

## WIA Quarterly Report (ETA Form 9090) - Common Exits

**Statewide  
PY 2010 Qtr-3**

Cumulative Time Period	Total Participants	Current Quarter (Most Recent)		Cumulative 4-Quarter Reporting Period	
		Value	Numerator Denominator	Value	Numerator Denominator
4/1/2010 - 3/31/2011	Total Adult Customers	139,150		367,201	
	Total Adult self-service only	31,417		123,409	
	WIA Adult	137,700		363,356	
	WIA Dislocated Worker	121,600		308,092	
	Natl Emergency Grant	2,455		4,063	
	Received Training Services	1,168		5,442	
	Received Training Services - Adults	1,132		5,065	
	Received Training Services - Dislocated Workers	1,020		4,721	
	Total Youth (14-21)	2,509		3,702	
	Younger Youth (14-18)	1,825		2,654	
	Older Youth (19-21)	684		1,048	
	Out-of-School Youth	1,228		1,845	
	In-School Youth	1,281		1,857	

Cumulative Time Period	Total Exiters	Current Quarter (Most Recent)		Cumulative 4-Quarter Reporting Period	
		Value	Numerator Denominator	Value	Numerator Denominator
1/1/2010 - 12/31/2010	Total Adult Customers	74,627		308,853	
	Total Adult self-service only	26,205		129,552	
	WIA Adult	73,949		305,511	
	WIA Dislocated Worker	63,455		250,139	
	Natl Emergency Grant	511		1,947	
	Received Training Services	387		2,992	
	Received Training Services - Adults	353		2,725	
	Received Training Services - Dislocated Workers	330		2,498	
	Total Youth (14-21)	264		1,488	
	Younger Youth (14-18)	176		1,026	
	Older Youth (19-21)	88		462	
	Out-of-School Youth	144		802	
	In-School Youth	120		686	

\* Data suppressed for confidentiality purposes

## WIA Quarterly Report (ETA Form 9090) - Common Exits

**Statewide  
PY 2010 Qtr-3**

Cumulative Time Period	WIA Youth (14-21)	Current Quarter (Most Recent)		Cumulative 4-Qtr Reporting Period		Neg Perf (80%)
		Value	Numerator Denominator	Value	Numerator Denominator	
7/1/2009 - 6/30/2010	Placement in Employment or Education	64.4%	275 427	65.7%	822 1,251	70.0% (56.0%)
7/1/2009 - 6/30/2010	Attainment of a Degree or Certificate	69.9%	279 399	70.8%	792 1,118	69.0% (55.2%)
4/1/2010 - 3/31/2011	Literacy and Numeracy Gains	38.3%	82 214	38.2%	270 707	31.0% (24.8%)

Cumulative Time Period	Entered Employment Rate	Current Quarter (Most Recent)		Cumulative 4-Qtr Reporting Period		Neg Perf (80%)
		Value	Numerator Denominator	Value	Numerator Denominator	
7/1/2009 - 6/30/2010	Adult Program Results	46.2%	15,831 34,244	46.0%	58,167 126,545	57.0% (45.6%)
	Dislocated Worker Program Results	45.8%	14,162 30,950	46.9%	44,232 94,410	57.0% (45.6%)
	Natl Emergency Grant	55.3%	230 416	58.9%	717 1,218	

Cumulative Time Period	Retention Rate	Current Quarter (Most Recent)		Cumulative 4-Qtr Reporting Period		Neg Perf (80%)
		Value	Numerator Denominator	Value	Numerator Denominator	
1/1/2009 - 12/31/2009	Adult Program Results	75.4%	12,301 16,305	77.1%	47,285 61,355	80.0% (64.0%)
	Dislocated Worker Program Results	76.0%	6,188 8,146	76.4%	25,536 33,409	80.0% (64.0%)
	Natl Emergency Grant	90.1%	192 213	90.7%	441 486	

Cumulative Time Period	Average Earnings	Current Quarter (Most Recent)		Cumulative 4-Qtr Reporting Period		Neg Perf (80%)
		Value	Numerator Denominator	Value	Numerator Denominator	
1/1/2009 - 12/31/2009	Adult Program Results	\$12,575.5	154,691,784 12,301	\$12,595.6	595,570,689 47,284	\$12,500 (\$10,000)
	Dislocated Worker Program Results	\$14,107.2	87,295,621 6,188	\$13,666.9	348,969,379 25,534	\$12,500 (\$10,000)
	Natl Emergency Grant	\$16,084.0	3,088,133 192	\$16,631.6	7,334,542 441	

Performance was Calculated: 5/12/2011 11:09:20 AM

\* Data suppressed for confidentiality purposes

5/12/2011 11:48:00 AM

Page 2 of 2

# State of Oregon - Department of Community Colleges and Workforce Development

## Statewide PY 2010 Year-to-Date

### Adult Employment

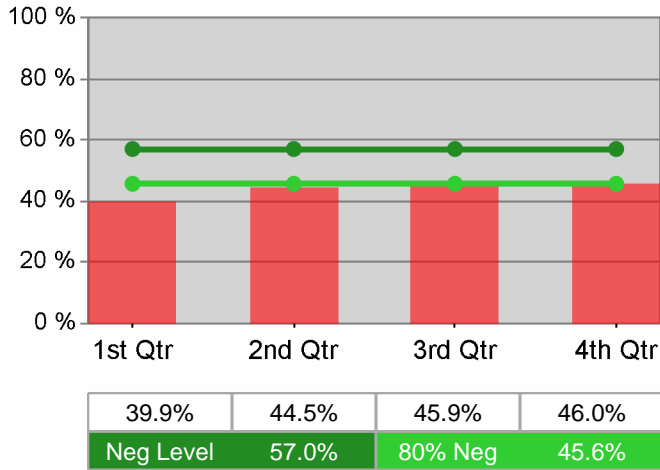

### Dislocated Worker Employment

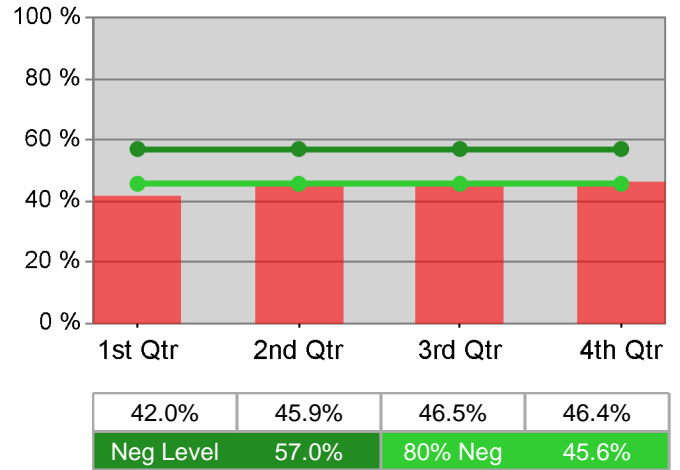

### Adult Retention

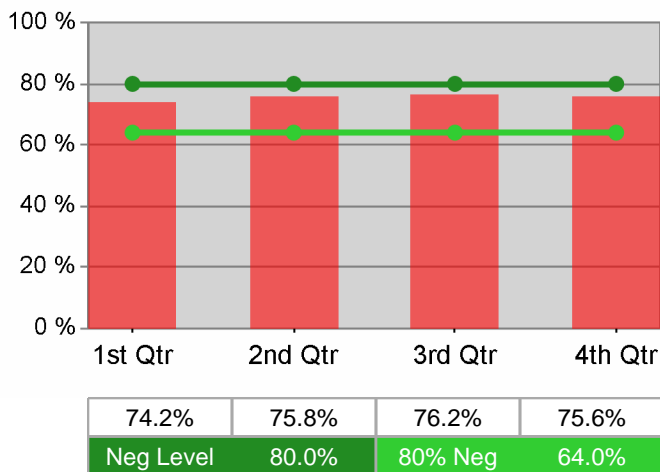

### Dislocated Worker Retention

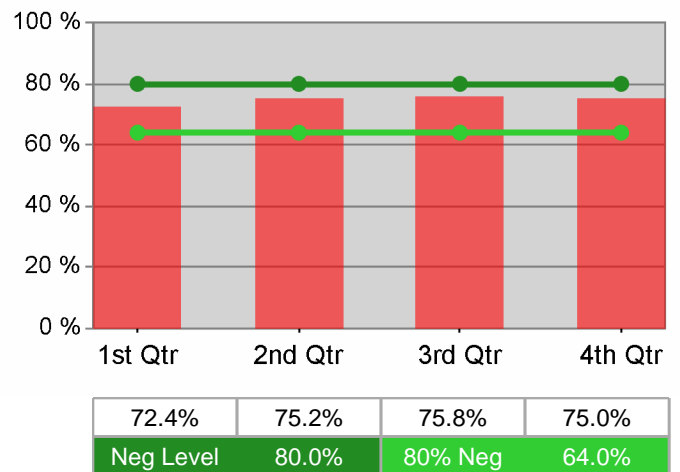

### Adult Average Earnings

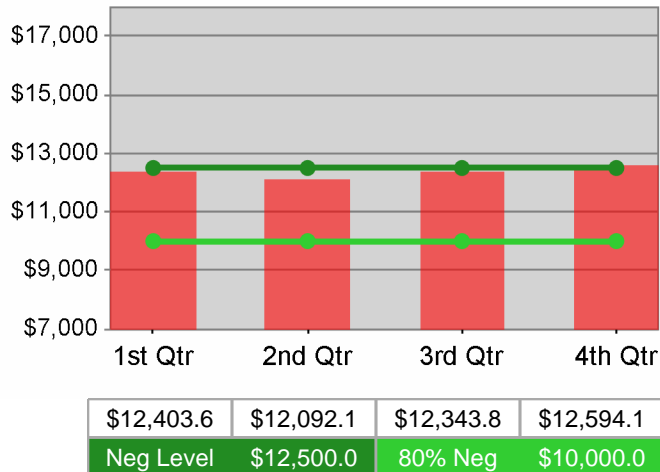

### Dislocated Worker Average Earnings

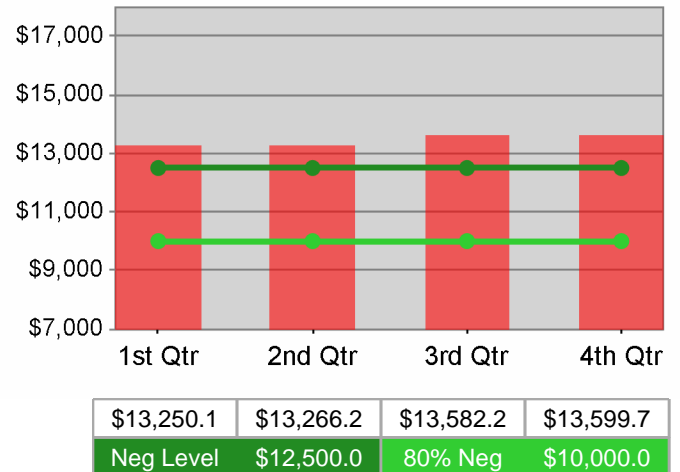

**Statewide  
PY 2010 Year-to-Date  
Youth Employment / Education**

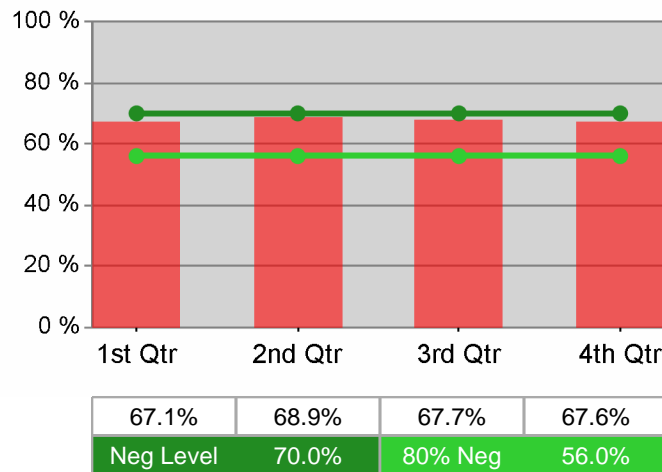

**Youth Degree / Certificate**

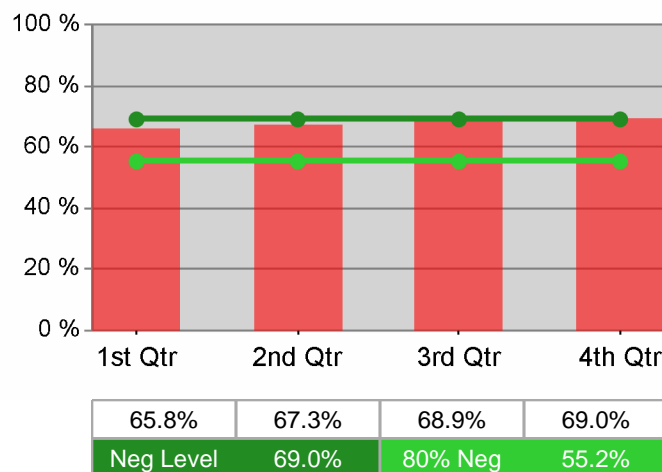

**Youth Numeracy / Literacy**

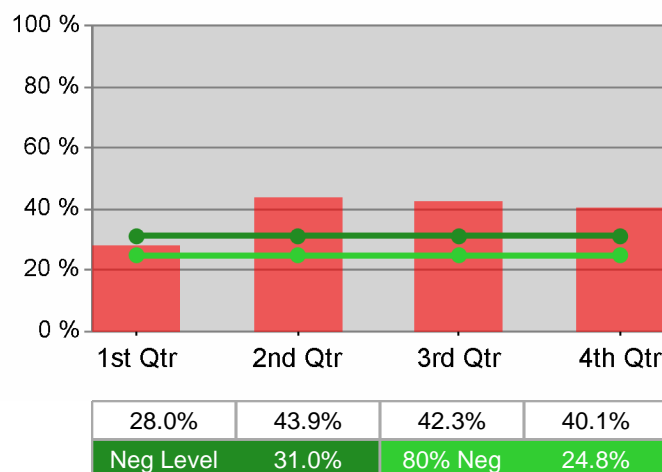

## WIA Quarterly Report (ETA Form 9090) - Common Exits

**Worksystems Inc**  
**PY 2010 Qtr-3**

Cumulative Time Period	Total Participants	Current Quarter (Most Recent)		Cumulative 4-Quarter Reporting Period	
		Value	Numerator Denominator	Value	Numerator Denominator
4/1/2010 - 3/31/2011	Total Adult Customers	30,111		62,176	
	Total Adult self-service only	0		0	
	WIA Adult	30,060		62,060	
	WIA Dislocated Worker	27,958		57,240	
	Natl Emergency Grant	152		225	
	Received Training Services	225		969	
	Received Training Services - Adults	225		961	
	Received Training Services - Dislocated Workers	195		851	
	Total Youth (14-21)	493		745	
	Younger Youth (14-18)	376		553	
	Older Youth (19-21)	117		192	
	Out-of-School Youth	223		344	
	In-School Youth	270		401	

Cumulative Time Period	Total Exiters	Current Quarter (Most Recent)		Cumulative 4-Quarter Reporting Period	
		Value	Numerator Denominator	Value	Numerator Denominator
1/1/2010 - 12/31/2010	Total Adult Customers	12,390		40,806	
	Total Adult self-service only	0		*	
	WIA Adult	12,367		40,722	
	WIA Dislocated Worker	11,426		37,248	
	Natl Emergency Grant	17		80	
	Received Training Services	53		698	
	Received Training Services - Adults	52		689	
	Received Training Services - Dislocated Workers	46		593	
	Total Youth (14-21)	60		319	
	Younger Youth (14-18)	43		220	
	Older Youth (19-21)	17		99	
	Out-of-School Youth	26		164	
	In-School Youth	34		155	

\* Data suppressed for confidentiality purposes

## WIA Quarterly Report (ETA Form 9090) - Common Exits

**Worksystems Inc**  
**PY 2010 Qtr-3**

Cumulative Time Period	WIA Youth (14-21)	Current Quarter (Most Recent)		Cumulative 4-Qtr Reporting Period		Neg Perf (80%)
		Value	Numerator Denominator	Value	Numerator Denominator	
7/1/2009 - 6/30/2010	Placement in Employment or Education	79.5%	70 88	80.4%	193 240	70.0% (56.0%)
7/1/2009 - 6/30/2010	Attainment of a Degree or Certificate	74.7%	68 91	77.7%	188 242	69.0% (55.2%)
4/1/2010 - 3/31/2011	Literacy and Numeracy Gains	51.4%	18 35	43.0%	55 128	31.0% (24.8%)

Cumulative Time Period	Entered Employment Rate	Current Quarter (Most Recent)		Cumulative 4-Qtr Reporting Period		Neg Perf (80%)
		Value	Numerator Denominator	Value	Numerator Denominator	
7/1/2009 - 6/30/2010	Adult Program Results	44.8%	3,517 7,859	45.8%	13,986 30,541	57.0% (45.6%)
	Dislocated Worker Program Results	44.6%	3,314 7,436	45.7%	13,250 28,975	57.0% (45.6%)
	Natl Emergency Grant	100.0%	16 16	100.0%	24 24	

Cumulative Time Period	Retention Rate	Current Quarter (Most Recent)		Cumulative 4-Qtr Reporting Period		Neg Perf (80%)
		Value	Numerator Denominator	Value	Numerator Denominator	
1/1/2009 - 12/31/2009	Adult Program Results	76.1%	2,828 3,714	78.7%	10,999 13,974	80.0% (64.0%)
	Dislocated Worker Program Results	75.5%	2,545 3,369	78.0%	9,565 12,268	80.0% (64.0%)
	Natl Emergency Grant	100.0%	* *	100.0%	* *	

Cumulative Time Period	Average Earnings	Current Quarter (Most Recent)		Cumulative 4-Qtr Reporting Period		Neg Perf (80%)
		Value	Numerator Denominator	Value	Numerator Denominator	
1/1/2009 - 12/31/2009	Adult Program Results	\$15,466.7	43,739,901 2,828	\$15,371.7	169,072,950 10,999	\$12,500 (\$10,000)
	Dislocated Worker Program Results	\$15,839.2	40,310,844 2,545	\$15,669.0	149,873,676 9,565	\$12,500 (\$10,000)
	Natl Emergency Grant	\$16,053.0	* *	\$16,053.0	* *	

Performance was Calculated: 5/12/2011 11:11:18 AM

\* Data suppressed for confidentiality purposes

State of Oregon - Department of Community Colleges and Workforce Development

Worksystems Inc  
PY 2010 Year-to-Date

Adult Employment

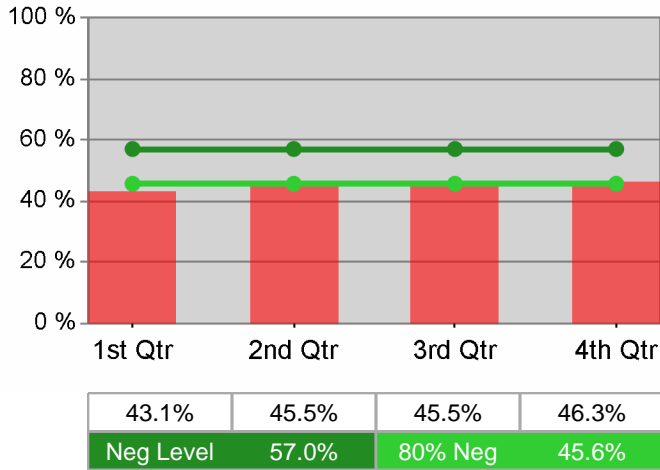

Dislocated Worker Employment

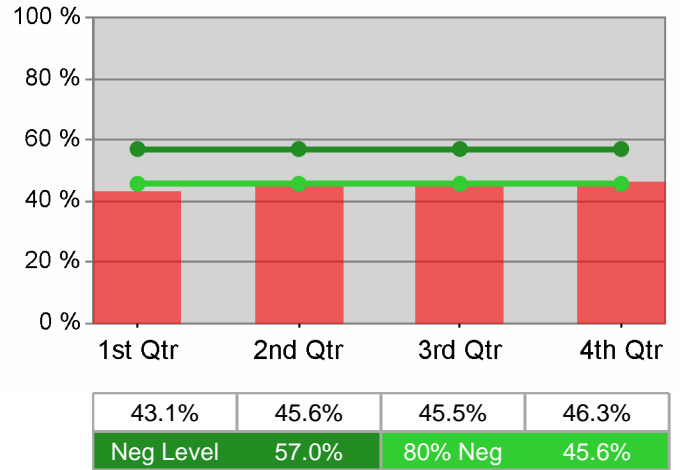

Adult Retention

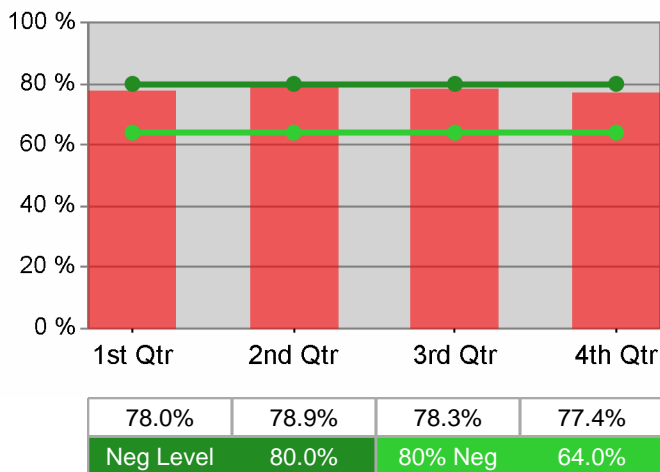

Dislocated Worker Retention

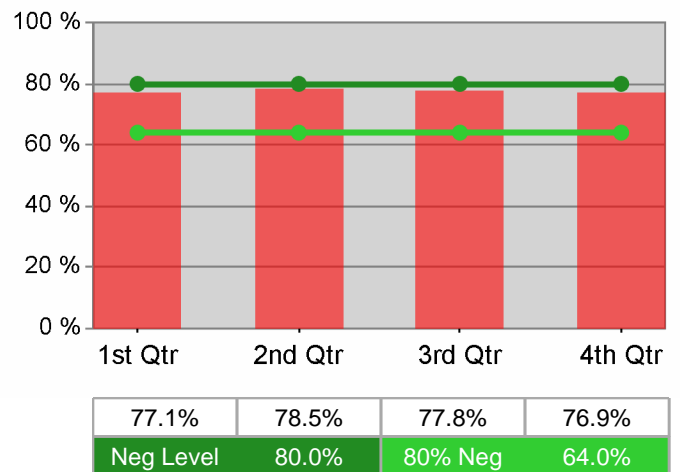

Adult Average Earnings

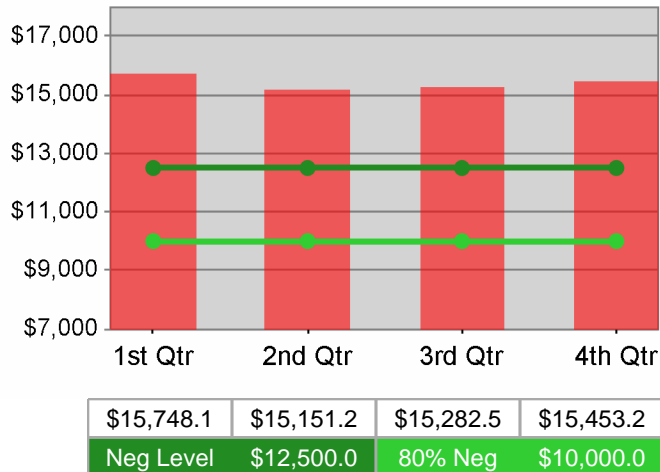

Dislocated Worker Average Earnings

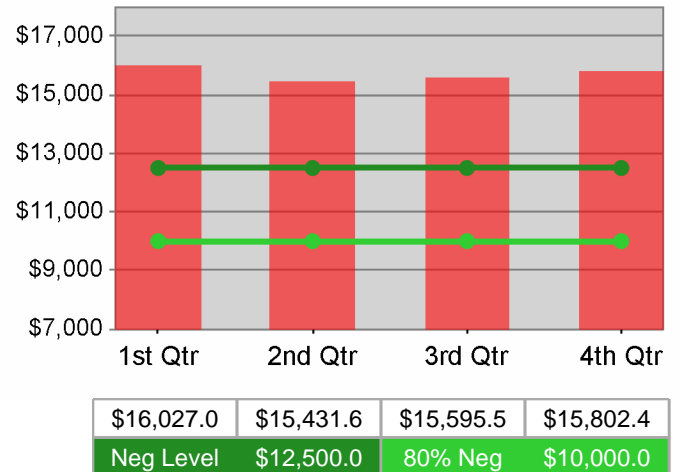

**Worksystems Inc  
PY 2010 Year-to-Date**

**Youth Employment / Education**

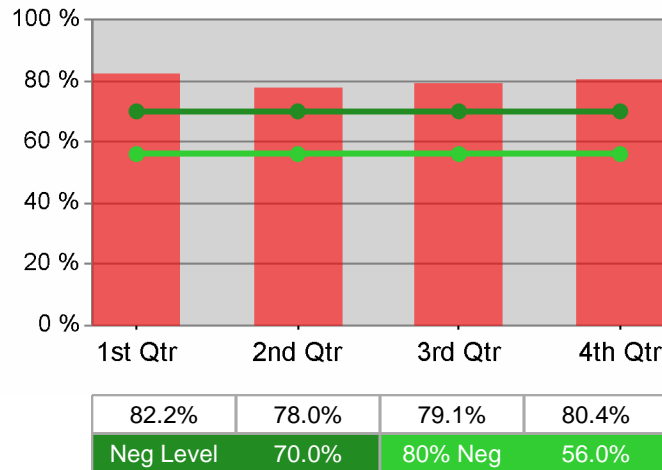

**Youth Degree / Certificate**

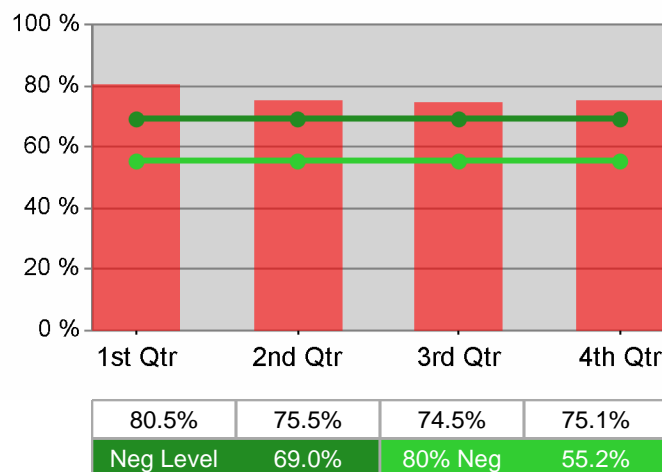

**Youth Numeracy / Literacy**

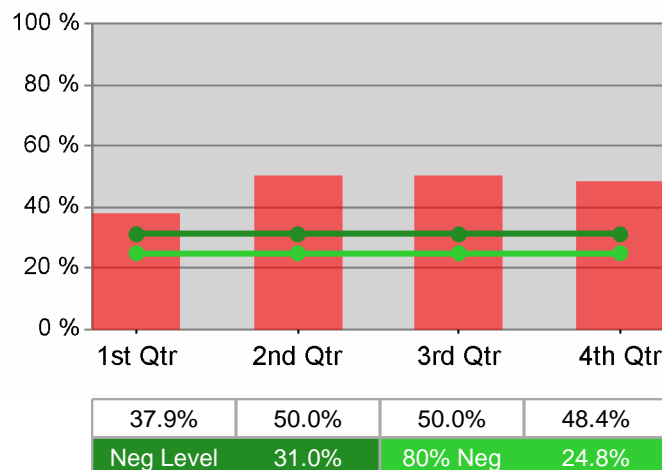



## WIA Quarterly Report (ETA Form 9090) - Common Exits

**Job Growers Incorporated**  
**PY 2010 Qtr-3**

Cumulative Time Period	Total Participants	Current Quarter (Most Recent)		Cumulative 4-Quarter Reporting Period	
		Value	Numerator Denominator	Value	Numerator Denominator
4/1/2010 - 3/31/2011	Total Adult Customers	14,369		34,989	
	Total Adult self-service only	0		0	
	WIA Adult	14,226		34,725	
	WIA Dislocated Worker	12,316		29,181	
	Natl Emergency Grant	79		135	
	Received Training Services	263		996	
	Received Training Services - Adults	263		969	
	Received Training Services - Dislocated Workers	197		752	
	Total Youth (14-21)	443		589	
	Younger Youth (14-18)	298		367	
	Older Youth (19-21)	145		222	
	Out-of-School Youth	249		346	
	In-School Youth	194		243	

Cumulative Time Period	Total Exiters	Current Quarter (Most Recent)		Cumulative 4-Quarter Reporting Period	
		Value	Numerator Denominator	Value	Numerator Denominator
1/1/2010 - 12/31/2010	Total Adult Customers	7,070		27,251	
	Total Adult self-service only	0		0	
	WIA Adult	7,027		27,036	
	WIA Dislocated Worker	6,038		21,772	
	Natl Emergency Grant	24		66	
	Received Training Services	66		338	
	Received Training Services - Adults	60		305	
	Received Training Services - Dislocated Workers	52		233	
	Total Youth (14-21)	32		199	
	Younger Youth (14-18)	19		93	
	Older Youth (19-21)	13		106	
	Out-of-School Youth	19		143	
	In-School Youth	13		56	

\* Data suppressed for confidentiality purposes

## WIA Quarterly Report (ETA Form 9090) - Common Exits

**Job Growers Incorporated**  
**PY 2010 Qtr-3**

Cumulative Time Period	WIA Youth (14-21)	Current Quarter (Most Recent)		Cumulative 4-Qtr Reporting Period		Neg Perf (80%)
		Value	Numerator Denominator	Value	Numerator Denominator	
7/1/2009 - 6/30/2010	Placement in Employment or Education	45.1%	23 51	64.3%	135 210	70.0% (56.0%)
7/1/2009 - 6/30/2010	Attainment of a Degree or Certificate	56.8%	21 37	73.6%	92 125	69.0% (55.2%)
4/1/2010 - 3/31/2011	Literacy and Numeracy Gains	22.7%	10 44	16.2%	25 154	31.0% (24.8%)

Cumulative Time Period	Entered Employment Rate	Current Quarter (Most Recent)		Cumulative 4-Qtr Reporting Period		Neg Perf (80%)
		Value	Numerator Denominator	Value	Numerator Denominator	
7/1/2009 - 6/30/2010	Adult Program Results	48.3%	2,494 5,168	45.7%	8,467 18,542	57.0% (45.6%)
	Dislocated Worker Program Results	47.9%	2,147 4,483	47.2%	5,230 11,092	57.0% (45.6%)
	Natl Emergency Grant	33.3%	* *	56.3%	45 80	

Cumulative Time Period	Retention Rate	Current Quarter (Most Recent)		Cumulative 4-Qtr Reporting Period		Neg Perf (80%)
		Value	Numerator Denominator	Value	Numerator Denominator	
1/1/2009 - 12/31/2009	Adult Program Results	77.6%	1,887 2,431	76.9%	7,062 9,183	80.0% (64.0%)
	Dislocated Worker Program Results	77.4%	479 619	73.3%	1,948 2,657	80.0% (64.0%)
	Natl Emergency Grant	83.3%	20 24	79.7%	47 59	

Cumulative Time Period	Average Earnings	Current Quarter (Most Recent)		Cumulative 4-Qtr Reporting Period		Neg Perf (80%)
		Value	Numerator Denominator	Value	Numerator Denominator	
1/1/2009 - 12/31/2009	Adult Program Results	\$11,673.1	22,027,049 1,887	\$11,563.1	81,658,781 7,062	\$12,500 (\$10,000)
	Dislocated Worker Program Results	\$12,272.3	5,878,421 479	\$11,303.9	22,019,900 1,948	\$12,500 (\$10,000)
	Natl Emergency Grant	\$15,694.8	313,896 20	\$13,332.5	626,627 47	

Performance was Calculated: 5/12/2011 11:13:03 AM

\* Data suppressed for confidentiality purposes

State of Oregon - Department of Community Colleges and Workforce Development

Job Growers Incorporated  
PY 2010 Year-to-Date

Adult Employment

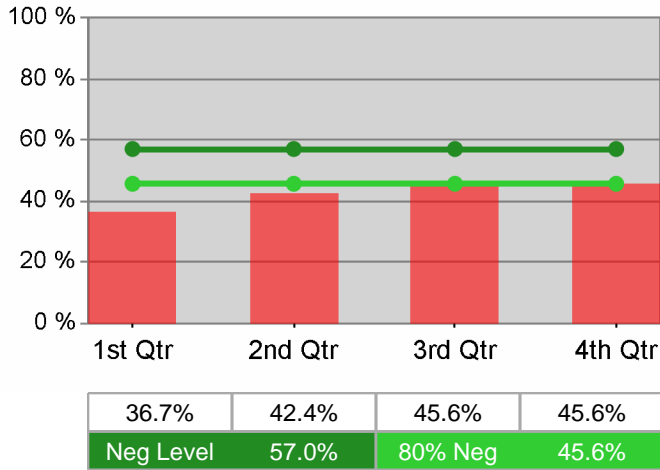

Dislocated Worker Employment

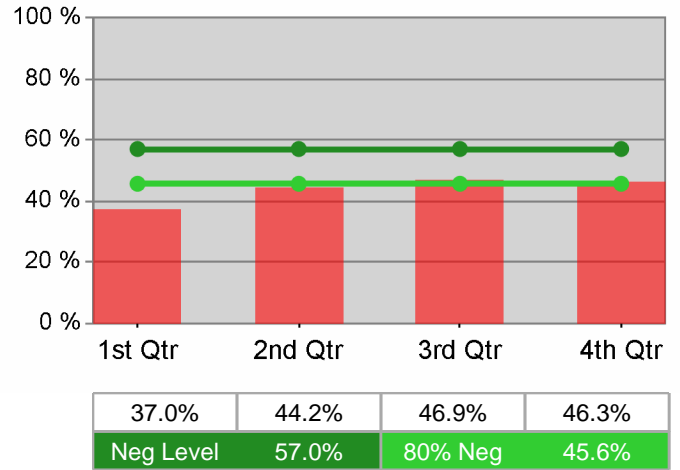

Adult Retention

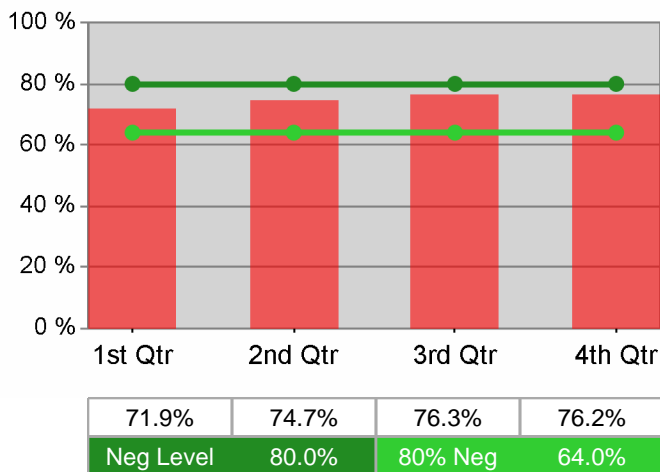

Dislocated Worker Retention

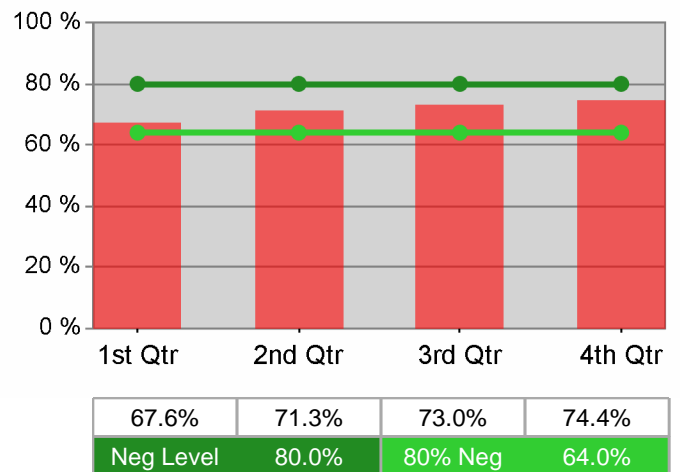

Adult Average Earnings

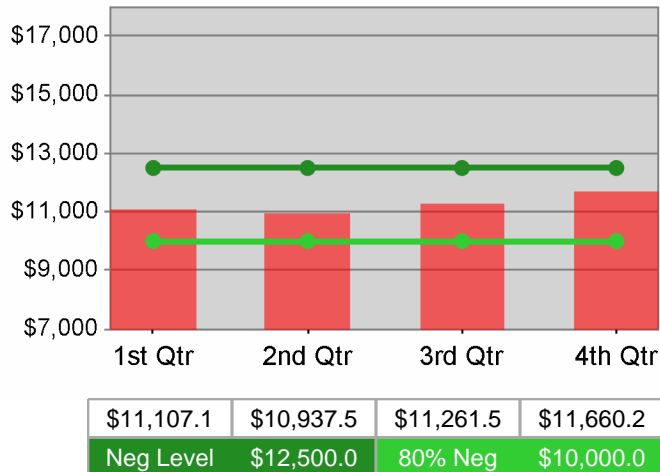

Dislocated Worker Average Earnings

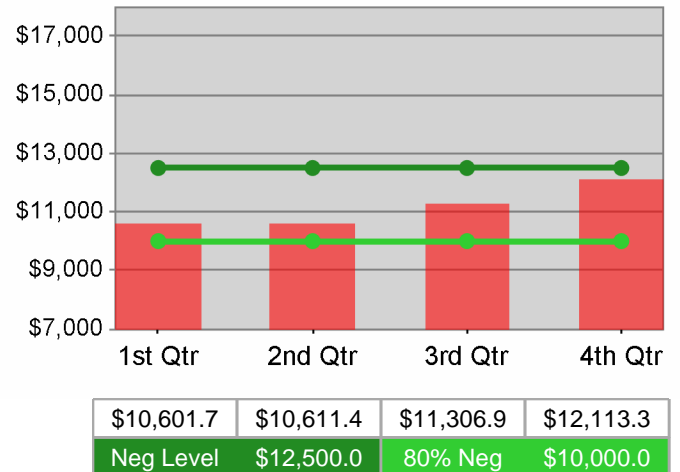

**Job Growers Incorporated  
PY 2010 Year-to-Date**

**Youth Employment / Education**

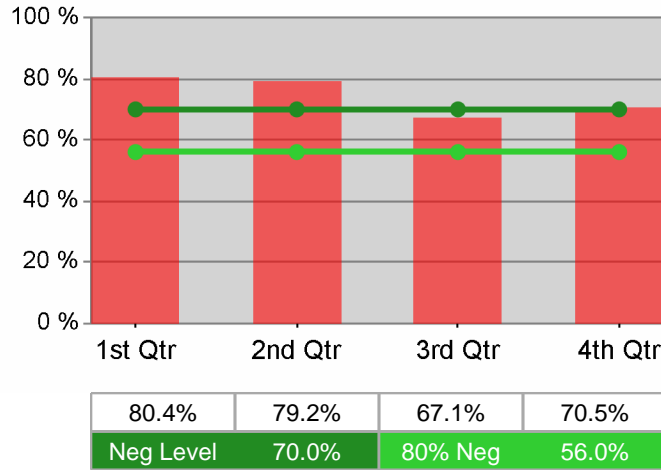

**Youth Degree / Certificate**

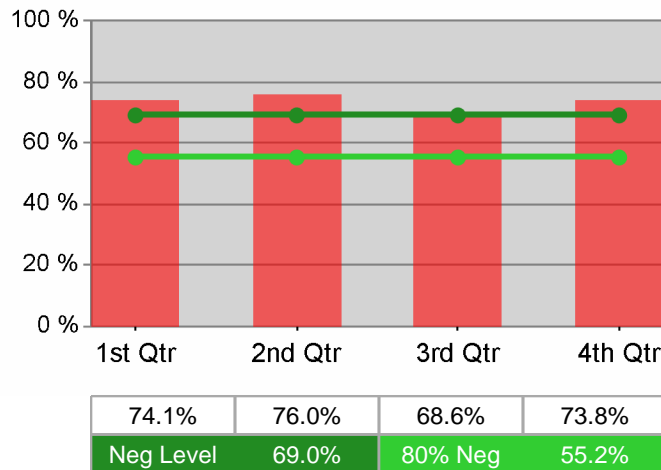

**Youth Numeracy / Literacy**

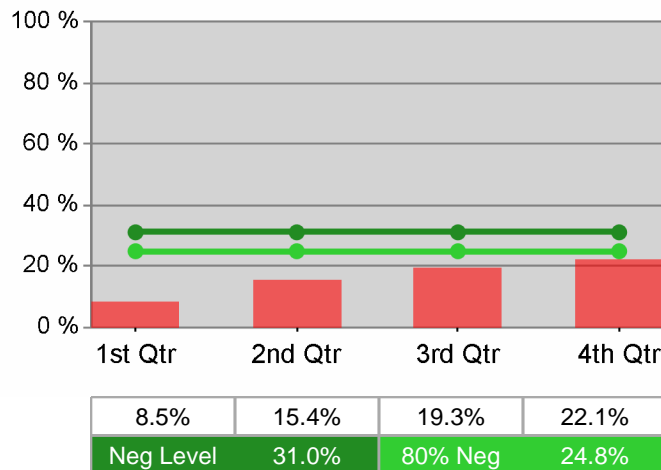

## WIA Quarterly Report (ETA Form 9090) - Common Exits

**Community Service Consortium**  
**PY 2010 Qtr-3**

Cumulative Time Period	Total Participants	Current Quarter (Most Recent)		Cumulative 4-Quarter Reporting Period	
		Value	Numerator Denominator	Value	Numerator Denominator
4/1/2010 - 3/31/2011	Total Adult Customers	8,878		19,395	
	Total Adult self-service only	0		0	
	WIA Adult	8,857		19,349	
	WIA Dislocated Worker	7,920		17,004	
	Natl Emergency Grant	376		405	
	Received Training Services	40		248	
	Received Training Services - Adults	40		248	
	Received Training Services - Dislocated Workers	36		219	
	Total Youth (14-21)	283		380	
	Younger Youth (14-18)	214		283	
	Older Youth (19-21)	69		97	
	Out-of-School Youth	100		149	
	In-School Youth	183		231	

Cumulative Time Period	Total Exiters	Current Quarter (Most Recent)		Cumulative 4-Quarter Reporting Period	
		Value	Numerator Denominator	Value	Numerator Denominator
1/1/2010 - 12/31/2010	Total Adult Customers	3,528		14,124	
	Total Adult self-service only	0		0	
	WIA Adult	3,513		14,095	
	WIA Dislocated Worker	3,112		12,166	
	Natl Emergency Grant	14		35	
	Received Training Services	11		173	
	Received Training Services - Adults	11		173	
	Received Training Services - Dislocated Workers	8		140	
	Total Youth (14-21)	11		118	
	Younger Youth (14-18)	10		83	
	Older Youth (19-21)	*		35	
	Out-of-School Youth	*		58	
	In-School Youth	10		60	

\* Data suppressed for confidentiality purposes

## WIA Quarterly Report (ETA Form 9090) - Common Exits

### Community Service Consortium PY 2010 Qtr-3

Cumulative Time Period	WIA Youth (14-21)	Current Quarter (Most Recent)		Cumulative 4-Qtr Reporting Period		Neg Perf (80%)
		Value	Numerator Denominator	Value	Numerator Denominator	
7/1/2009 - 6/30/2010	Placement in Employment or Education	64.3%	18 28	64.9%	48 74	70.0% (56.0%)
7/1/2009 - 6/30/2010	Attainment of a Degree or Certificate	82.8%	24 29	69.3%	52 75	69.0% (55.2%)
4/1/2010 - 3/31/2011	Literacy and Numeracy Gains	25.0%	* *	32.4%	22 68	31.0% (24.8%)

Cumulative Time Period	Entered Employment Rate	Current Quarter (Most Recent)		Cumulative 4-Qtr Reporting Period		Neg Perf (80%)
		Value	Numerator Denominator	Value	Numerator Denominator	
7/1/2009 - 6/30/2010	Adult Program Results	48.6%	1,326 2,726	48.6%	4,849 9,986	57.0% (45.6%)
	Dislocated Worker Program Results	48.8%	1,233 2,525	48.5%	4,471 9,220	57.0% (45.6%)
	Natl Emergency Grant	60.0%	* *	37.5%	6 16	

Cumulative Time Period	Retention Rate	Current Quarter (Most Recent)		Cumulative 4-Qtr Reporting Period		Neg Perf (80%)
		Value	Numerator Denominator	Value	Numerator Denominator	
1/1/2009 - 12/31/2009	Adult Program Results	78.4%	1,180 1,505	79.4%	4,319 5,437	80.0% (64.0%)
	Dislocated Worker Program Results	77.5%	953 1,229	78.0%	3,304 4,238	80.0% (64.0%)
	Natl Emergency Grant	100.0%	* *	100.0%	12 12	

Cumulative Time Period	Average Earnings	Current Quarter (Most Recent)		Cumulative 4-Qtr Reporting Period		Neg Perf (80%)
		Value	Numerator Denominator	Value	Numerator Denominator	
1/1/2009 - 12/31/2009	Adult Program Results	\$12,652.5	14,929,892 1,180	\$12,440.6	53,730,899 4,319	\$12,500 (\$10,000)
	Dislocated Worker Program Results	\$12,514.0	11,925,810 953	\$12,129.4	40,075,622 3,304	\$12,500 (\$10,000)
	Natl Emergency Grant	\$23,400.0	* *	\$15,058.8	180,705 12	

Performance was Calculated: 5/12/2011 11:14:42 AM

\* Data suppressed for confidentiality purposes

State of Oregon - Department of Community Colleges and Workforce Development

Community Service Consortium  
PY 2010 Year-to-Date

Adult Employment

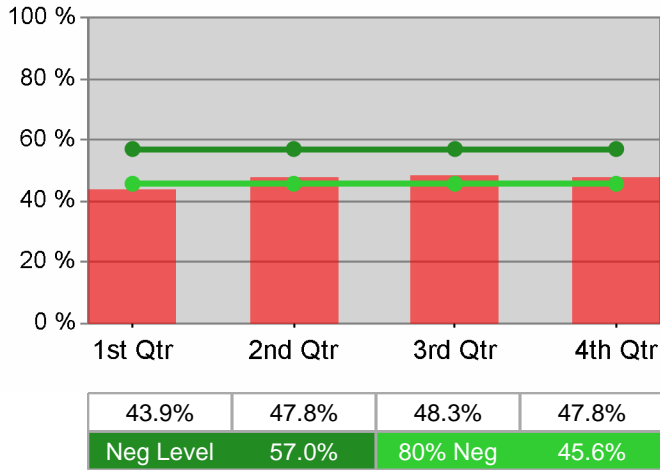

Dislocated Worker Employment

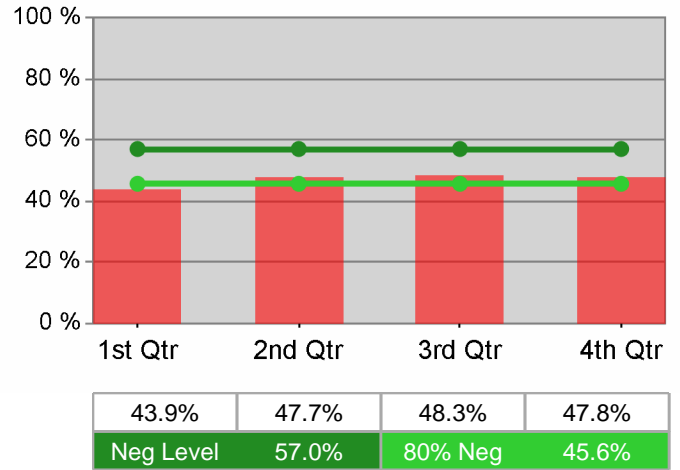

Adult Retention

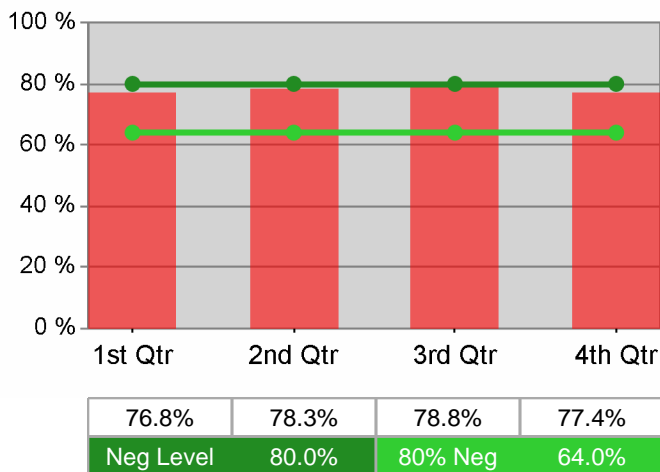

Dislocated Worker Retention

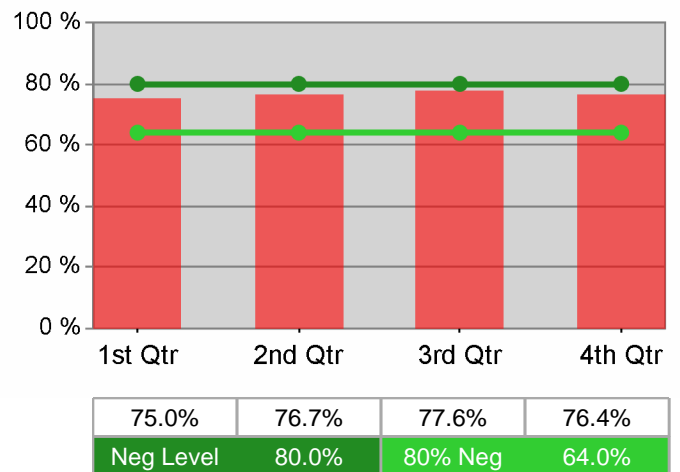

Adult Average Earnings

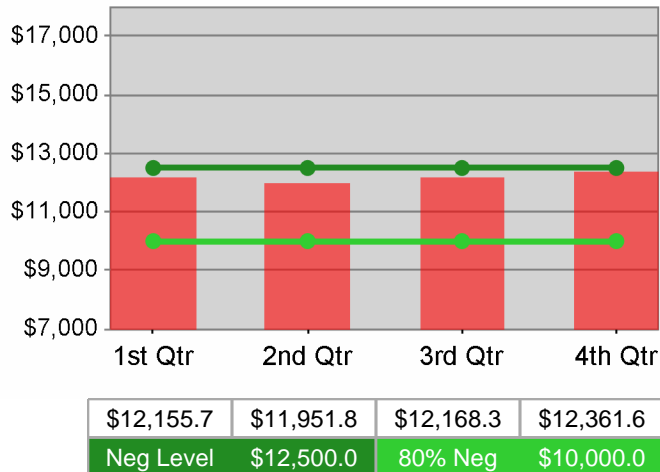

Dislocated Worker Average Earnings

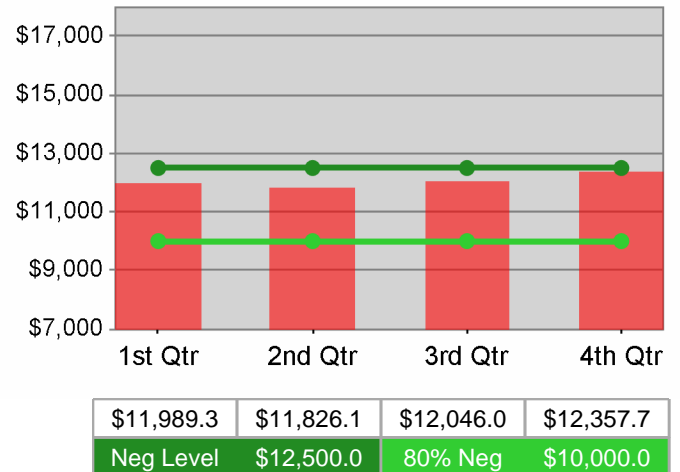

**Community Service Consortium  
PY 2010 Year-to-Date**

**Youth Employment / Education**

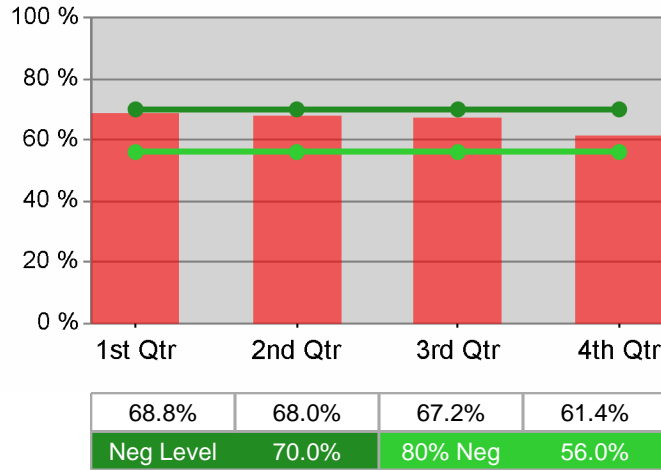

**Youth Degree / Certificate**

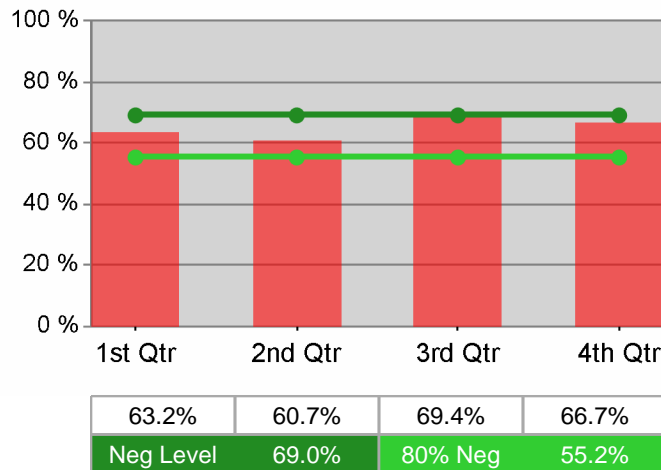

**Youth Numeracy / Literacy**

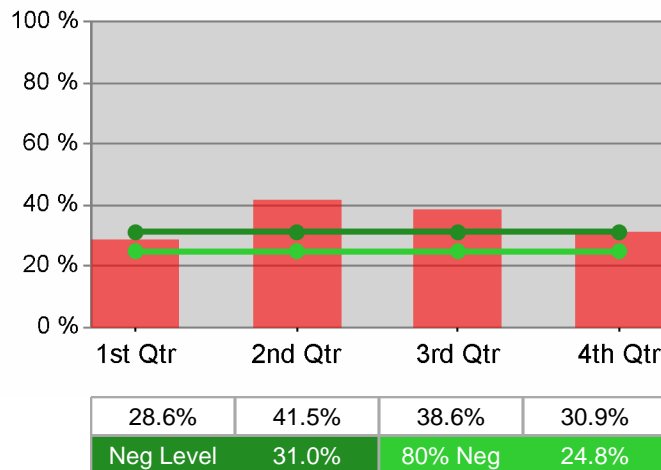



## WIA Quarterly Report (ETA Form 9090) - Common Exits

**Lane Workforce Partnership  
PY 2010 Qtr-3**

Cumulative Time Period	Total Participants	Current Quarter (Most Recent)		Cumulative 4-Quarter Reporting Period	
		Value	Numerator Denominator	Value	Numerator Denominator
4/1/2010 - 3/31/2011	Total Adult Customers	10,538		25,666	
	Total Adult self-service only	0		0	
	WIA Adult	10,130		24,469	
	WIA Dislocated Worker	9,104		21,437	
	Natl Emergency Grant	432		1,290	
	Received Training Services	22		592	
	Received Training Services - Adults	21		549	
	Received Training Services - Dislocated Workers	20		526	
	Total Youth (14-21)	223		315	
	Younger Youth (14-18)	179		249	
	Older Youth (19-21)	44		66	
	Out-of-School Youth	86		131	
	In-School Youth	137		184	

Cumulative Time Period	Total Exiters	Current Quarter (Most Recent)		Cumulative 4-Quarter Reporting Period	
		Value	Numerator Denominator	Value	Numerator Denominator
1/1/2010 - 12/31/2010	Total Adult Customers	4,982		20,335	
	Total Adult self-service only	0		0	
	WIA Adult	4,785		19,321	
	WIA Dislocated Worker	4,218		16,201	
	Natl Emergency Grant	216		1,024	
	Received Training Services	36		431	
	Received Training Services - Adults	29		382	
	Received Training Services - Dislocated Workers	31		377	
	Total Youth (14-21)	31		111	
	Younger Youth (14-18)	19		85	
	Older Youth (19-21)	12		26	
	Out-of-School Youth	19		55	
	In-School Youth	12		56	

\* Data suppressed for confidentiality purposes

## WIA Quarterly Report (ETA Form 9090) - Common Exits

### Lane Workforce Partnership PY 2010 Qtr-3

Cumulative Time Period	WIA Youth (14-21)	Current Quarter (Most Recent)		Cumulative 4-Qtr Reporting Period		Neg Perf (80%)
		Value	Numerator Denominator	Value	Numerator Denominator	
7/1/2009 - 6/30/2010	Placement in Employment or Education	66.7%	20 30	66.0%	62 94	70.0% (56.0%)
7/1/2009 - 6/30/2010	Attainment of a Degree or Certificate	87.5%	28 32	72.7%	64 88	69.0% (55.2%)
4/1/2010 - 3/31/2011	Literacy and Numeracy Gains	42.9%	* *	68.6%	24 35	31.0% (24.8%)

Cumulative Time Period	Entered Employment Rate	Current Quarter (Most Recent)		Cumulative 4-Qtr Reporting Period		Neg Perf (80%)
		Value	Numerator Denominator	Value	Numerator Denominator	
7/1/2009 - 6/30/2010	Adult Program Results	45.2%	1,715 3,795	43.9%	5,930 13,498	57.0% (45.6%)
	Dislocated Worker Program Results	43.7%	1,488 3,408	44.9%	3,882 8,648	57.0% (45.6%)
	Natl Emergency Grant	56.0%	139 248	50.3%	291 578	

Cumulative Time Period	Retention Rate	Current Quarter (Most Recent)		Cumulative 4-Qtr Reporting Period		Neg Perf (80%)
		Value	Numerator Denominator	Value	Numerator Denominator	
1/1/2009 - 12/31/2009	Adult Program Results	73.6%	1,200 1,631	77.1%	4,752 6,167	80.0% (64.0%)
	Dislocated Worker Program Results	73.5%	338 460	73.5%	1,705 2,319	80.0% (64.0%)
	Natl Emergency Grant	84.6%	55 65	88.8%	111 125	

Cumulative Time Period	Average Earnings	Current Quarter (Most Recent)		Cumulative 4-Qtr Reporting Period		Neg Perf (80%)
		Value	Numerator Denominator	Value	Numerator Denominator	
1/1/2009 - 12/31/2009	Adult Program Results	\$11,148.9	13,378,633 1,200	\$11,338.0	53,877,973 4,752	\$12,500 (\$10,000)
	Dislocated Worker Program Results	\$11,799.6	3,988,254 338	\$11,673.7	19,903,692 1,705	\$12,500 (\$10,000)
	Natl Emergency Grant	\$15,246.5	838,558 55	\$17,973.5	1,995,053 111	

Performance was Calculated: 5/12/2011 11:16:24 AM

\* Data suppressed for confidentiality purposes

# State of Oregon - Department of Community Colleges and Workforce Development

## Lane Workforce Partnership PY 2010 Year-to-Date

### Adult Employment

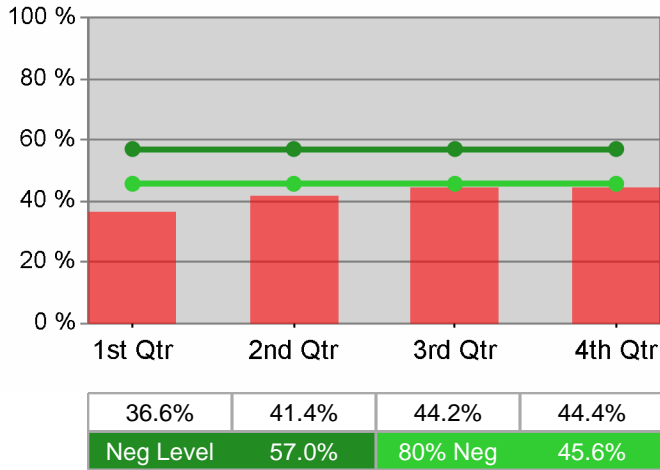

### Dislocated Worker Employment

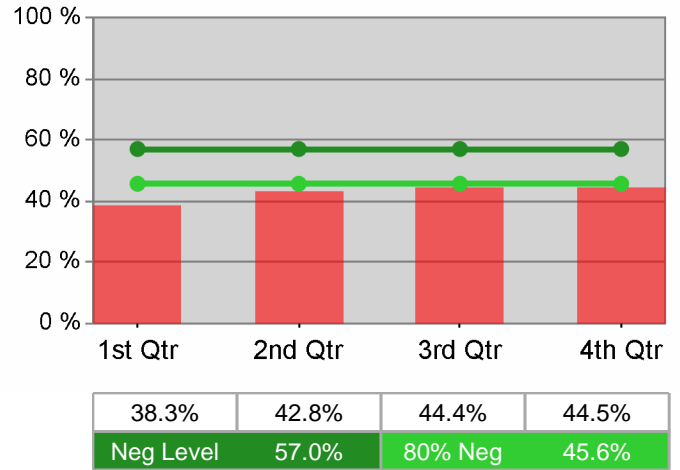

### Adult Retention

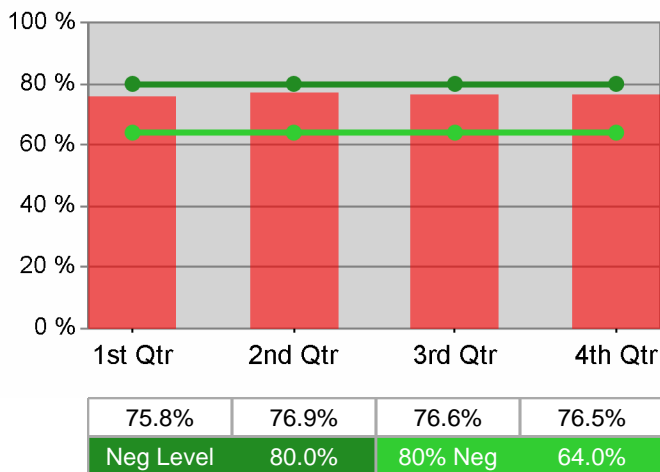

### Dislocated Worker Retention

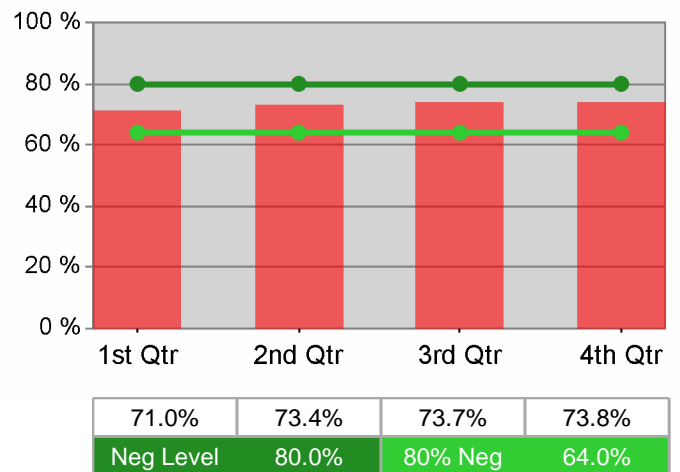

### Adult Average Earnings

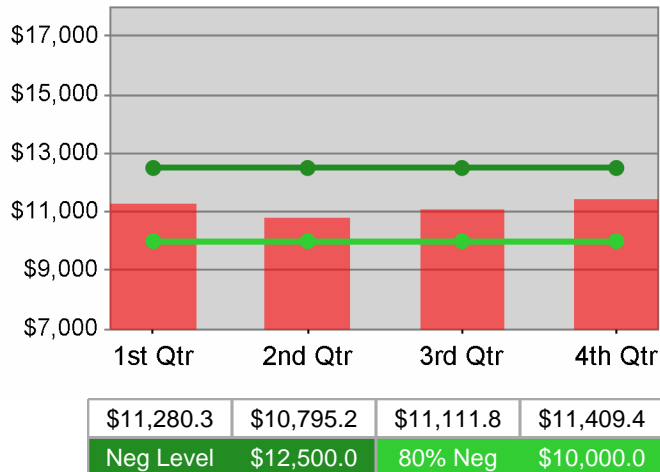

### Dislocated Worker Average Earnings

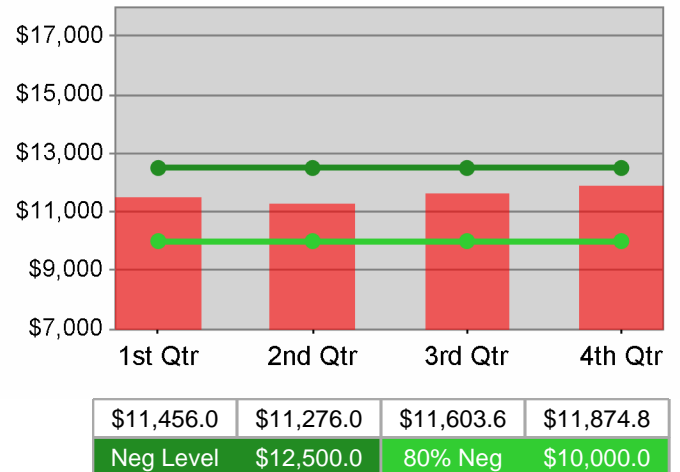

**Lane Workforce Partnership  
PY 2010 Year-to-Date**

**Youth Employment / Education**

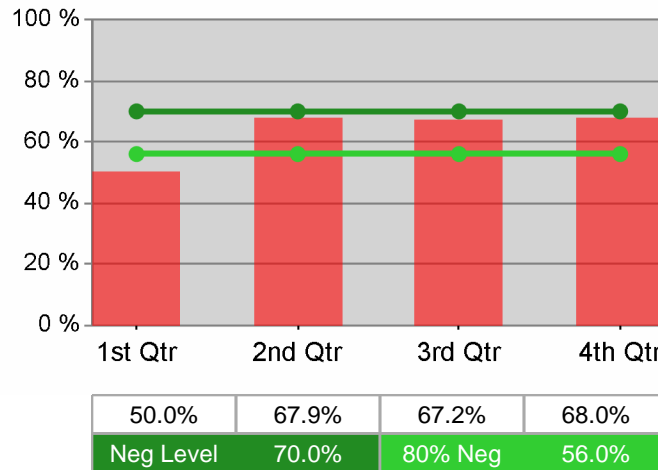

**Youth Degree / Certificate**

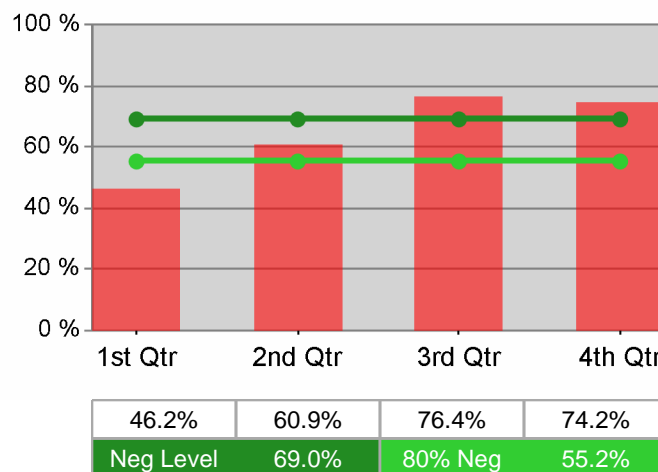

**Youth Numeracy / Literacy**

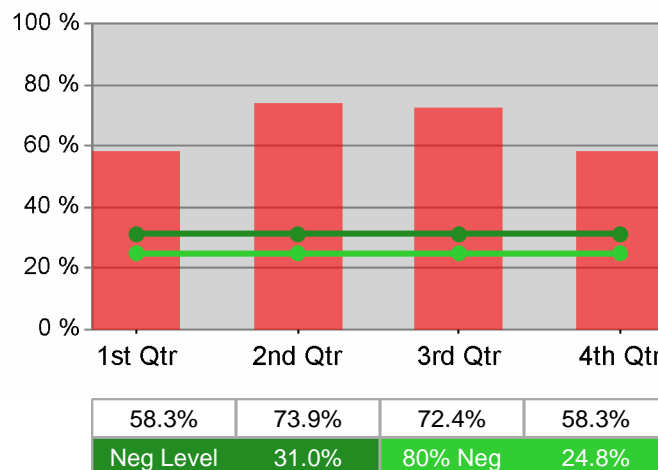

## WIA Quarterly Report (ETA Form 9090) - Common Exits

**The Job Council**  
**PY 2010 Qtr-3**

Cumulative Time Period	Total Participants	Current Quarter (Most Recent)		Cumulative 4-Quarter Reporting Period	
		Value	Numerator Denominator	Value	Numerator Denominator
4/1/2010 - 3/31/2011	Total Adult Customers	7,396		17,859	
	Total Adult self-service only	0		0	
	WIA Adult	7,347		17,693	
	WIA Dislocated Worker	6,704		15,763	
	Natl Emergency Grant	71		172	
	Received Training Services	51		365	
	Received Training Services - Adults	51		341	
	Received Training Services - Dislocated Workers	49		323	
	Total Youth (14-21)	247		365	
	Younger Youth (14-18)	122		188	
	Older Youth (19-21)	125		177	
	Out-of-School Youth	218		312	
	In-School Youth	29		53	

Cumulative Time Period	Total Exiters	Current Quarter (Most Recent)		Cumulative 4-Quarter Reporting Period	
		Value	Numerator Denominator	Value	Numerator Denominator
1/1/2010 - 12/31/2010	Total Adult Customers	3,556		13,986	
	Total Adult self-service only	0		0	
	WIA Adult	3,524		13,776	
	WIA Dislocated Worker	3,160		11,977	
	Natl Emergency Grant	39		120	
	Received Training Services	68		324	
	Received Training Services - Adults	62		290	
	Received Training Services - Dislocated Workers	59		278	
	Total Youth (14-21)	35		147	
	Younger Youth (14-18)	13		87	
	Older Youth (19-21)	22		60	
	Out-of-School Youth	34		123	
	In-School Youth	*		24	

\* Data suppressed for confidentiality purposes

## WIA Quarterly Report (ETA Form 9090) - Common Exits

**The Job Council  
PY 2010 Qtr-3**

Cumulative Time Period	WIA Youth (14-21)	Current Quarter (Most Recent)		Cumulative 4-Qtr Reporting Period		Neg Perf (80%)
		Value	Numerator Denominator	Value	Numerator Denominator	
7/1/2009 - 6/30/2010	Placement in Employment or Education	52.6%	20 38	55.1%	59 107	70.0% (56.0%)
7/1/2009 - 6/30/2010	Attainment of a Degree or Certificate	40.0%	10 25	55.2%	37 67	69.0% (55.2%)
4/1/2010 - 3/31/2011	Literacy and Numeracy Gains	32.6%	14 43	46.5%	53 114	31.0% (24.8%)

Cumulative Time Period	Entered Employment Rate	Current Quarter (Most Recent)		Cumulative 4-Qtr Reporting Period		Neg Perf (80%)
		Value	Numerator Denominator	Value	Numerator Denominator	
7/1/2009 - 6/30/2010	Adult Program Results	42.5%	1,164 2,742	42.5%	4,131 9,726	57.0% (45.6%)
	Dislocated Worker Program Results	42.2%	1,064 2,520	42.8%	2,756 6,439	57.0% (45.6%)
	Natl Emergency Grant	68.4%	13 19	68.3%	28 41	

Cumulative Time Period	Retention Rate	Current Quarter (Most Recent)		Cumulative 4-Qtr Reporting Period		Neg Perf (80%)
		Value	Numerator Denominator	Value	Numerator Denominator	
1/1/2009 - 12/31/2009	Adult Program Results	73.1%	844 1,155	73.2%	2,767 3,781	80.0% (64.0%)
	Dislocated Worker Program Results	75.3%	238 316	70.8%	1,007 1,422	80.0% (64.0%)
	Natl Emergency Grant	100.0%	* *	100.0%	* *	

Cumulative Time Period	Average Earnings	Current Quarter (Most Recent)		Cumulative 4-Qtr Reporting Period		Neg Perf (80%)
		Value	Numerator Denominator	Value	Numerator Denominator	
1/1/2009 - 12/31/2009	Adult Program Results	\$10,583.1	8,932,098 844	\$10,469.7	28,969,770 2,767	\$12,500 (\$10,000)
	Dislocated Worker Program Results	\$11,723.9	2,790,284 238	\$10,585.7	10,659,818 1,007	\$12,500 (\$10,000)
	Natl Emergency Grant	\$13,296.3	* *	\$13,296.3	* *	

Performance was Calculated: 5/12/2011 11:18:03 AM

\* Data suppressed for confidentiality purposes

# State of Oregon - Department of Community Colleges and Workforce Development

## The Job Council PY 2010 Year-to-Date

### Adult Employment

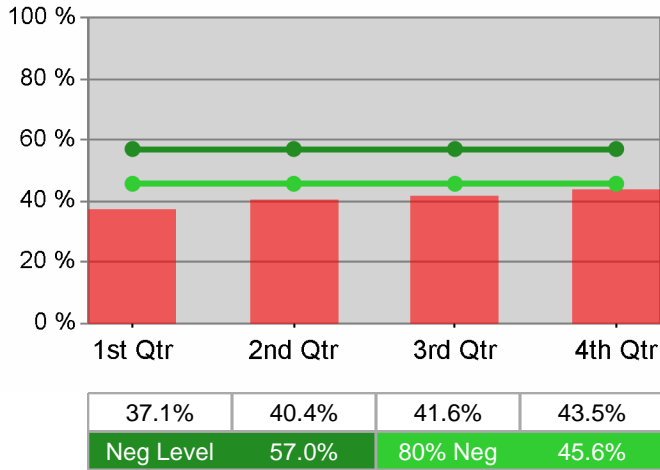

### Dislocated Worker Employment

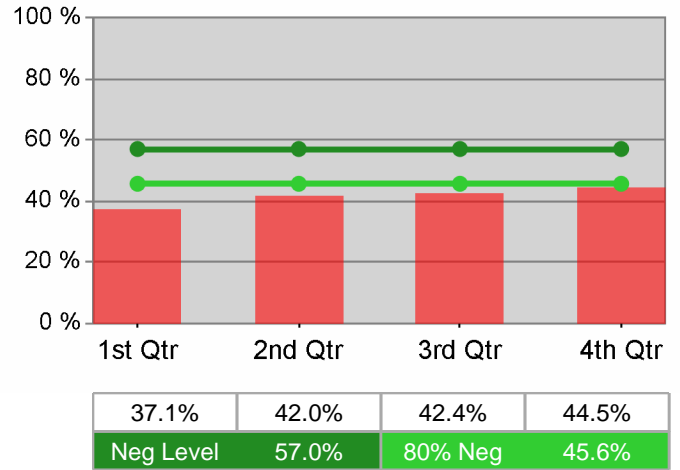

### Adult Retention

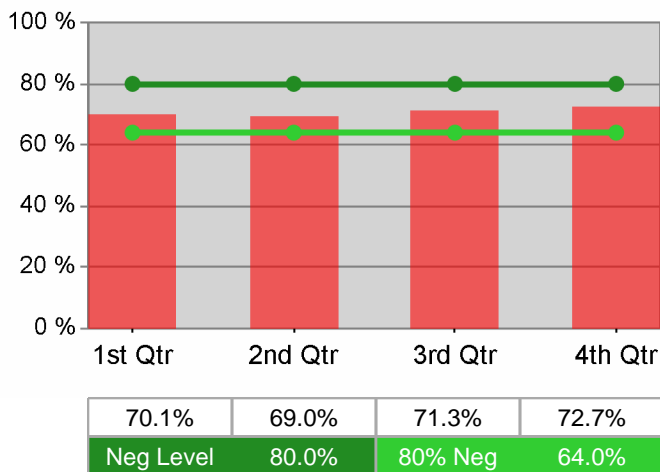

### Dislocated Worker Retention

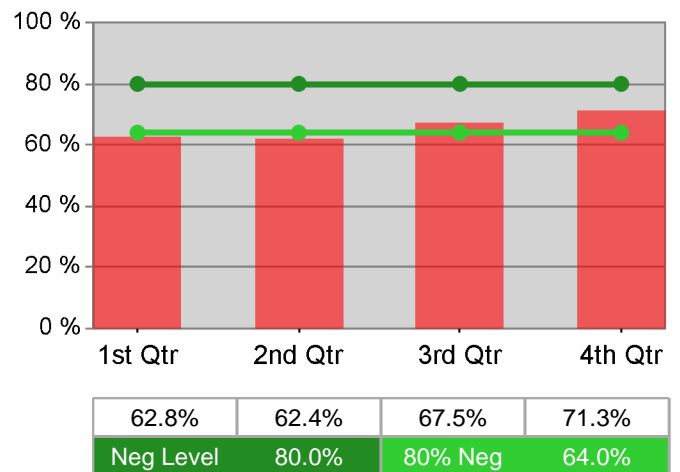

### Adult Average Earnings

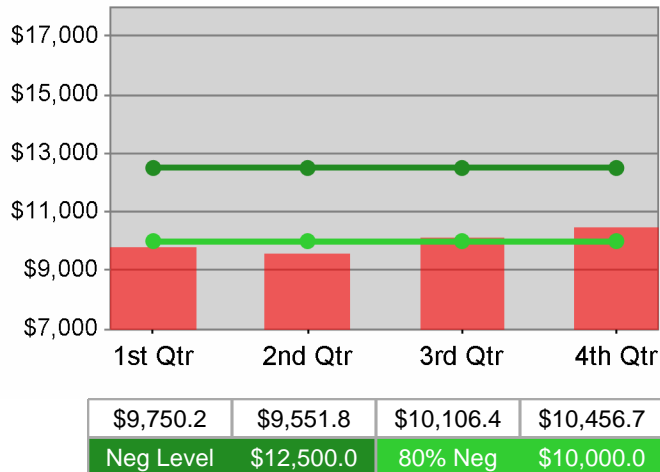

### Dislocated Worker Average Earnings

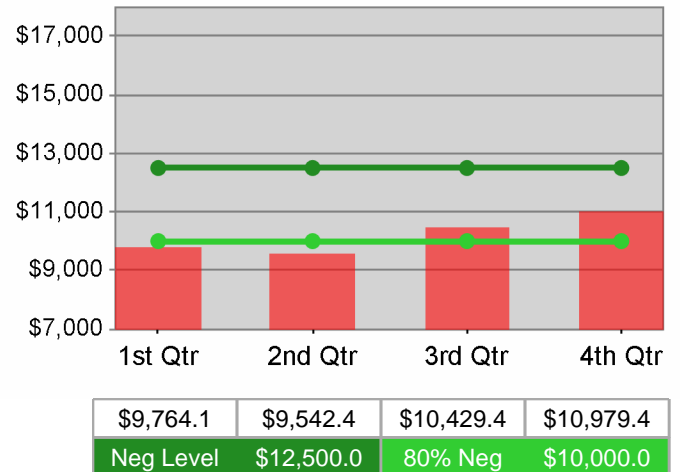

**The Job Council  
PY 2010 Year-to-Date**

**Youth Employment / Education**

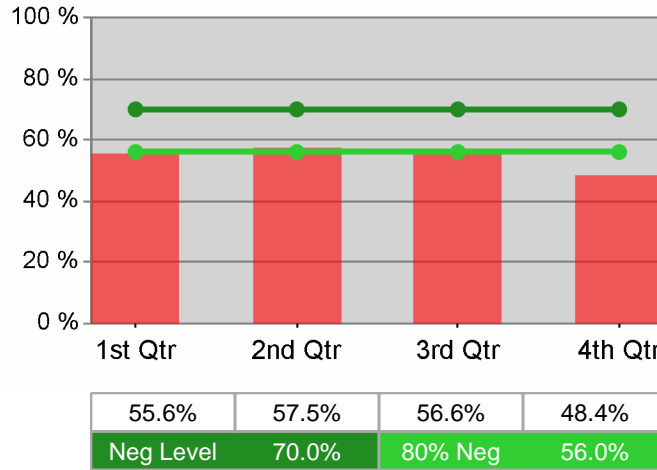

**Youth Degree / Certificate**

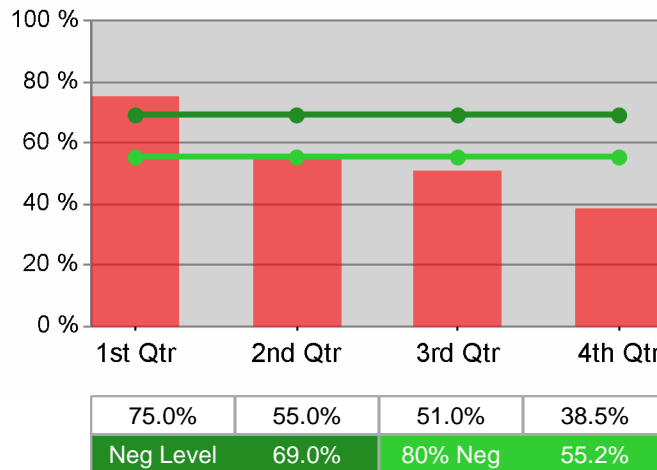

**Youth Numeracy / Literacy**

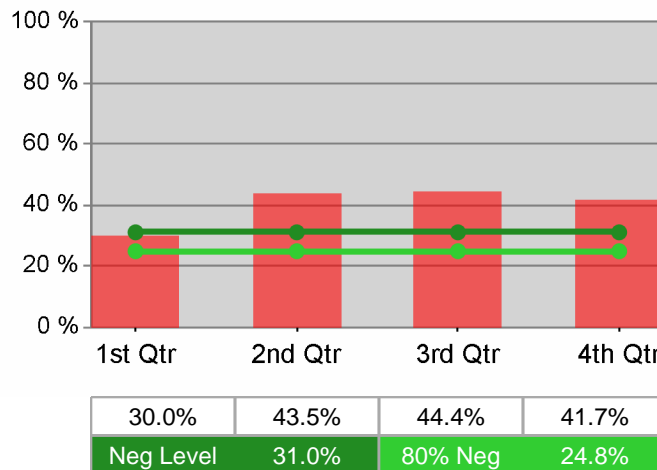



## WIA Quarterly Report (ETA Form 9090) - Common Exits

**The Job Council - WSO MEDFORD TJC**  
**PY 2010 Qtr-3**

Cumulative Time Period	Total Participants	Current Quarter (Most Recent)		Cumulative 4-Quarter Reporting Period	
		Value	Numerator Denominator	Value	Numerator Denominator
4/1/2010 - 3/31/2011	Total Adult Customers	1,391		3,972	
	Total Adult self-service only	0		0	
	WIA Adult	1,379		3,877	
	WIA Dislocated Worker	1,226		3,413	
	Natl Emergency Grant	33		83	
	Received Training Services	28		227	
	Received Training Services - Adults	28		209	
	Received Training Services - Dislocated Workers	26		196	
	Total Youth (14-21)	139		225	
	Younger Youth (14-18)	73		123	
	Older Youth (19-21)	66		102	
	Out-of-School Youth	118		191	
	In-School Youth	21		34	

Cumulative Time Period	Total Exiters	Current Quarter (Most Recent)		Cumulative 4-Quarter Reporting Period	
		Value	Numerator Denominator	Value	Numerator Denominator
1/1/2010 - 12/31/2010	Total Adult Customers	754		3,339	
	Total Adult self-service only	0		0	
	WIA Adult	733		3,194	
	WIA Dislocated Worker	649		2,779	
	Natl Emergency Grant	25		58	
	Received Training Services	49		204	
	Received Training Services - Adults	44		181	
	Received Training Services - Dislocated Workers	43		170	
	Total Youth (14-21)	25		100	
	Younger Youth (14-18)	11		59	
	Older Youth (19-21)	14		41	
	Out-of-School Youth	25		87	
	In-School Youth	0		13	

\* Data suppressed for confidentiality purposes

## WIA Quarterly Report (ETA Form 9090) - Common Exits

**The Job Council - WSO MEDFORD TJC**  
**PY 2010 Qtr-3**

Cumulative Time Period	WIA Youth (14-21)	Current Quarter (Most Recent)		Cumulative 4-Qtr Reporting Period		Neg Perf (80%)
		Value	Numerator Denominator	Value	Numerator Denominator	
7/1/2009 - 6/30/2010	Placement in Employment or Education	51.6%	16 31	55.6%	40 72	70.0% (56.0%)
7/1/2009 - 6/30/2010	Attainment of a Degree or Certificate	42.1%	8 19	48.8%	20 41	69.0% (55.2%)
4/1/2010 - 3/31/2011	Literacy and Numeracy Gains	31.0%	9 29	46.1%	35 76	31.0% (24.8%)

Cumulative Time Period	Entered Employment Rate	Current Quarter (Most Recent)		Cumulative 4-Qtr Reporting Period		Neg Perf (80%)
		Value	Numerator Denominator	Value	Numerator Denominator	
7/1/2009 - 6/30/2010	Adult Program Results	46.0%	321 698	45.2%	953 2,107	57.0% (45.6%)
	Dislocated Worker Program Results	46.2%	299 647	44.6%	699 1,567	57.0% (45.6%)
	Natl Emergency Grant	90.0%	9 10	86.4%	19 22	

Cumulative Time Period	Retention Rate	Current Quarter (Most Recent)		Cumulative 4-Qtr Reporting Period		Neg Perf (80%)
		Value	Numerator Denominator	Value	Numerator Denominator	
1/1/2009 - 12/31/2009	Adult Program Results	74.6%	170 228	72.6%	454 625	80.0% (64.0%)
	Dislocated Worker Program Results	68.4%	54 79	70.0%	222 317	80.0% (64.0%)
	Natl Emergency Grant	100.0%	* *	100.0%	* *	

Cumulative Time Period	Average Earnings	Current Quarter (Most Recent)		Cumulative 4-Qtr Reporting Period		Neg Perf (80%)
		Value	Numerator Denominator	Value	Numerator Denominator	
1/1/2009 - 12/31/2009	Adult Program Results	\$9,357.1	1,590,708 170	\$9,434.6	4,283,308 454	\$12,500 (\$10,000)
	Dislocated Worker Program Results	\$9,971.2	538,445 54	\$10,177.2	2,259,338 222	\$12,500 (\$10,000)
	Natl Emergency Grant	\$13,296.3	* *	\$13,296.3	* *	

Performance was Calculated: 5/12/2011 11:19:44 AM

\* Data suppressed for confidentiality purposes

State of Oregon - Department of Community Colleges and Workforce Development

The Job Council - WSO MEDFORD TJC  
PY 2010 Year-to-Date

Adult Employment

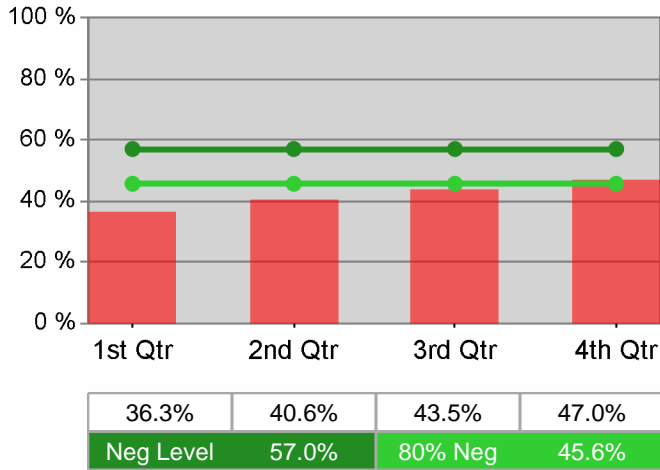

Dislocated Worker Employment

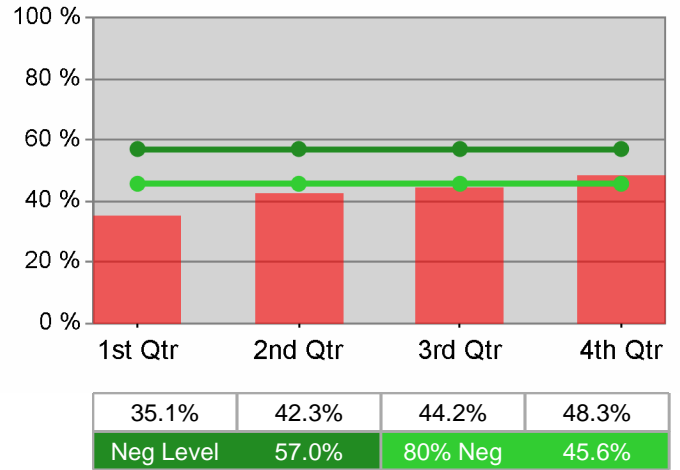

Adult Retention

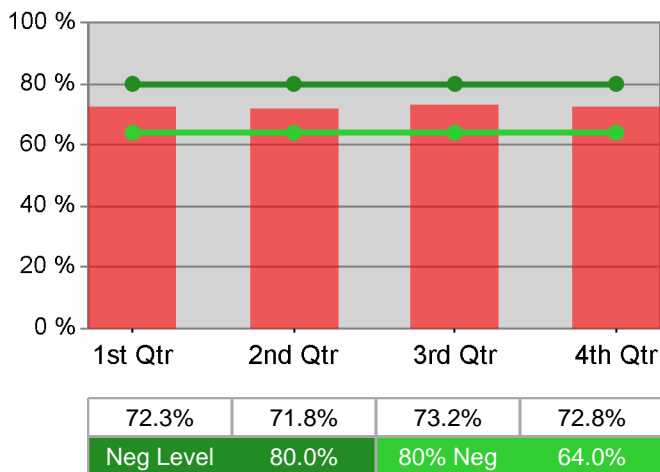

Dislocated Worker Retention

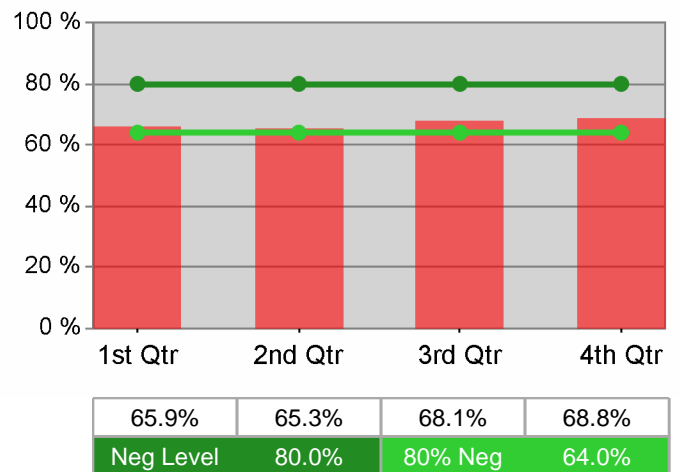

Adult Average Earnings

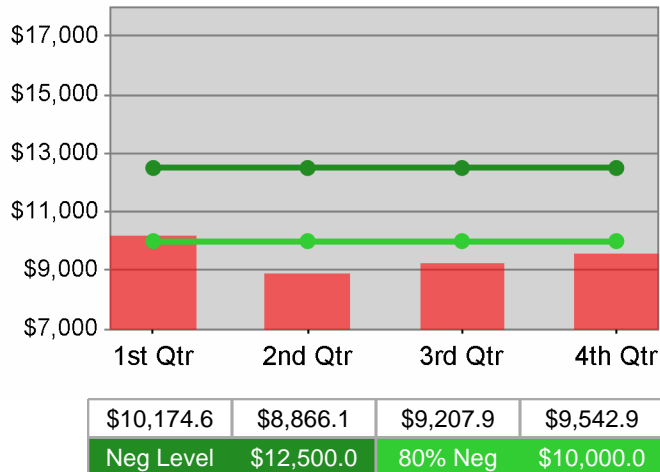

Dislocated Worker Average Earnings

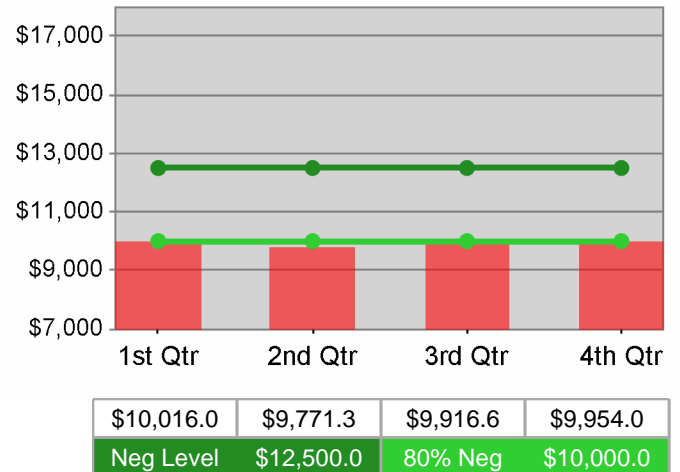

**The Job Council - WSO MEDFORD TJC  
PY 2010 Year-to-Date**

**Youth Employment / Education**

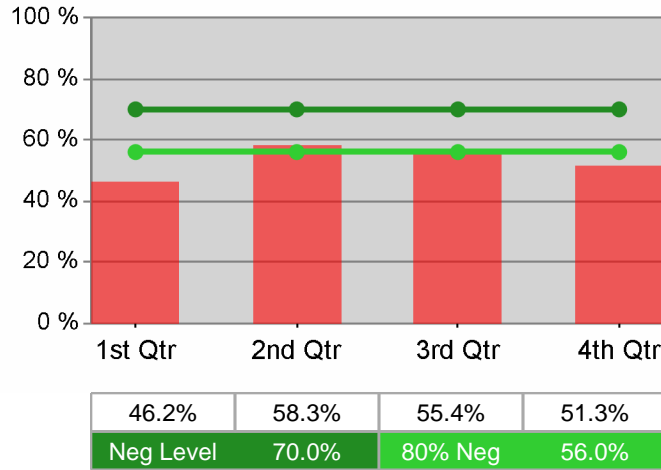

**Youth Degree / Certificate**

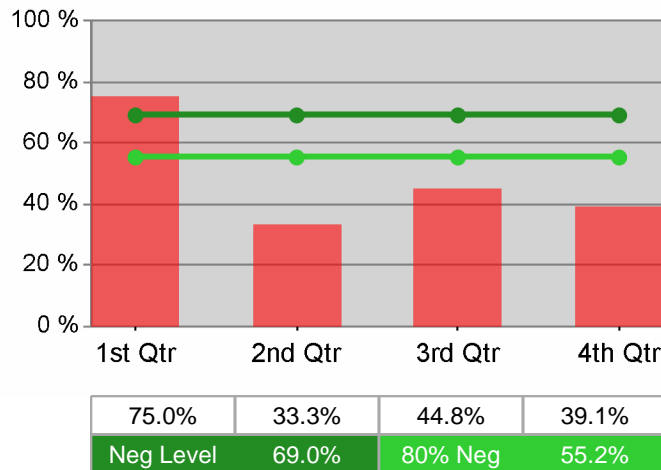

**Youth Numeracy / Literacy**

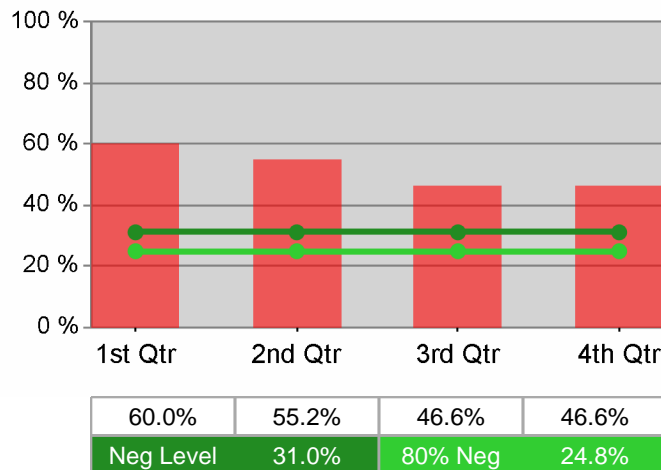

## WIA Quarterly Report (ETA Form 9090) - Common Exits

**The Job Council - WSO GRANTS PASS**  
**PY 2010 Qtr-3**

Cumulative Time Period	Total Participants	Current Quarter (Most Recent)		Cumulative 4-Quarter Reporting Period	
		Value	Numerator Denominator	Value	Numerator Denominator
4/1/2010 - 3/31/2011	Total Adult Customers	2,485		5,917	
	Total Adult self-service only	0		0	
	WIA Adult	2,462		5,867	
	WIA Dislocated Worker	2,242		5,201	
	Natl Emergency Grant	35		80	
	Received Training Services	20		124	
	Received Training Services - Adults	20		118	
	Received Training Services - Dislocated Workers	20		114	
	Total Youth (14-21)	102		131	
	Younger Youth (14-18)	47		61	
	Older Youth (19-21)	55		70	
	Out-of-School Youth	95		115	
	In-School Youth	7		16	

Cumulative Time Period	Total Exiters	Current Quarter (Most Recent)		Cumulative 4-Quarter Reporting Period	
		Value	Numerator Denominator	Value	Numerator Denominator
1/1/2010 - 12/31/2010	Total Adult Customers	1,276		4,476	
	Total Adult self-service only	0		0	
	WIA Adult	1,266		4,429	
	WIA Dislocated Worker	1,132		3,791	
	Natl Emergency Grant	13		56	
	Received Training Services	17		110	
	Received Training Services - Adults	16		99	
	Received Training Services - Dislocated Workers	15		99	
	Total Youth (14-21)	10		44	
	Younger Youth (14-18)	*		26	
	Older Youth (19-21)	8		18	
	Out-of-School Youth	9		35	
	In-School Youth	*		9	

\* Data suppressed for confidentiality purposes

## WIA Quarterly Report (ETA Form 9090) - Common Exits

### The Job Council - WSO GRANTS PASS PY 2010 Qtr-3

Cumulative Time Period	WIA Youth (14-21)	Current Quarter (Most Recent)		Cumulative 4-Qtr Reporting Period		Neg Perf (80%)
		Value	Numerator Denominator	Value	Numerator Denominator	
7/1/2009 - 6/30/2010	Placement in Employment or Education	50.0%	* *	54.5%	18 33	70.0% (56.0%)
7/1/2009 - 6/30/2010	Attainment of a Degree or Certificate	40.0%	* *	70.8%	17 24	69.0% (55.2%)
4/1/2010 - 3/31/2011	Literacy and Numeracy Gains	30.8%	* *	45.9%	17 37	31.0% (24.8%)

Cumulative Time Period	Entered Employment Rate	Current Quarter (Most Recent)		Cumulative 4-Qtr Reporting Period		Neg Perf (80%)
		Value	Numerator Denominator	Value	Numerator Denominator	
7/1/2009 - 6/30/2010	Adult Program Results	38.1%	322 846	40.0%	1,189 2,976	57.0% (45.6%)
	Dislocated Worker Program Results	38.7%	300 775	40.6%	766 1,889	57.0% (45.6%)
	Natl Emergency Grant	57.1%	* *	52.9%	9 17	

Cumulative Time Period	Retention Rate	Current Quarter (Most Recent)		Cumulative 4-Qtr Reporting Period		Neg Perf (80%)
		Value	Numerator Denominator	Value	Numerator Denominator	
1/1/2009 - 12/31/2009	Adult Program Results	74.1%	292 394	74.7%	934 1,251	80.0% (64.0%)
	Dislocated Worker Program Results	79.2%	76 96	69.5%	306 440	80.0% (64.0%)
	Natl Emergency Grant	0.0%	0 0	0.0%	0 0	

Cumulative Time Period	Average Earnings	Current Quarter (Most Recent)		Cumulative 4-Qtr Reporting Period		Neg Perf (80%)
		Value	Numerator Denominator	Value	Numerator Denominator	
1/1/2009 - 12/31/2009	Adult Program Results	\$9,395.0	2,743,342 292	\$9,917.6	9,263,012 934	\$12,500 (\$10,000)
	Dislocated Worker Program Results	\$10,457.4	794,762 76	\$10,327.5	3,160,215 306	\$12,500 (\$10,000)
	Natl Emergency Grant	\$0.0	0 0	\$0.0	0 0	

Performance was Calculated: 5/12/2011 11:21:17 AM

\* Data suppressed for confidentiality purposes

State of Oregon - Department of Community Colleges and Workforce Development

The Job Council - WSO GRANTS PASS  
PY 2010 Year-to-Date

Adult Employment

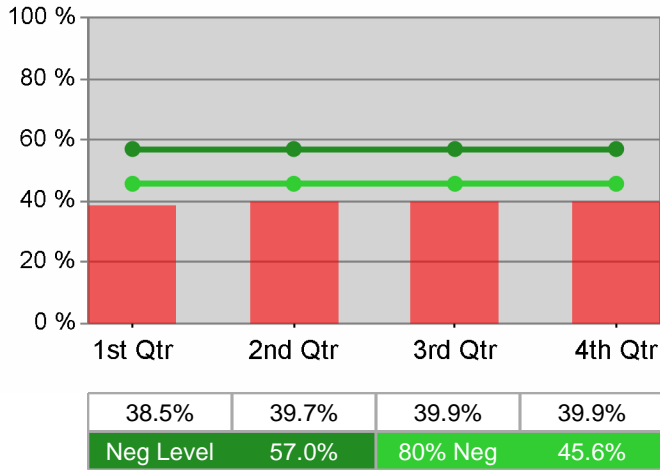

Dislocated Worker Employment

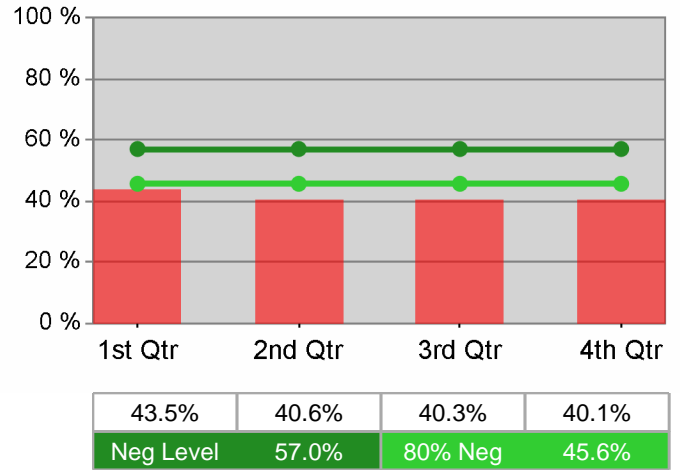

Adult Retention

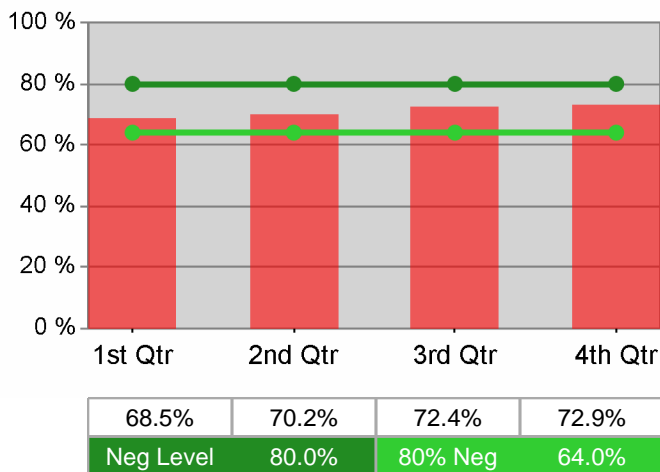

Dislocated Worker Retention

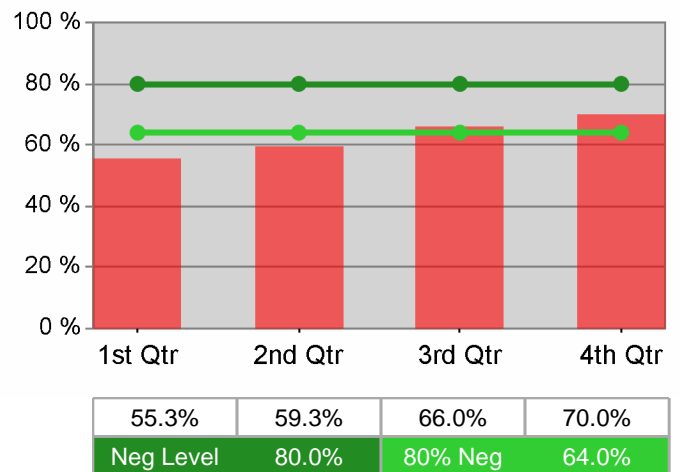

Adult Average Earnings

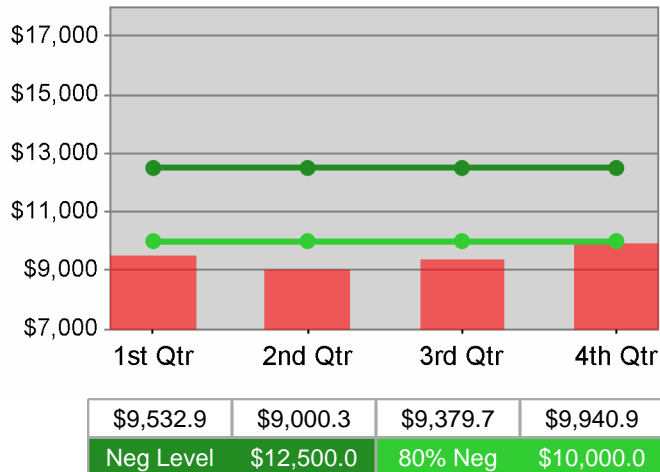

Dislocated Worker Average Earnings

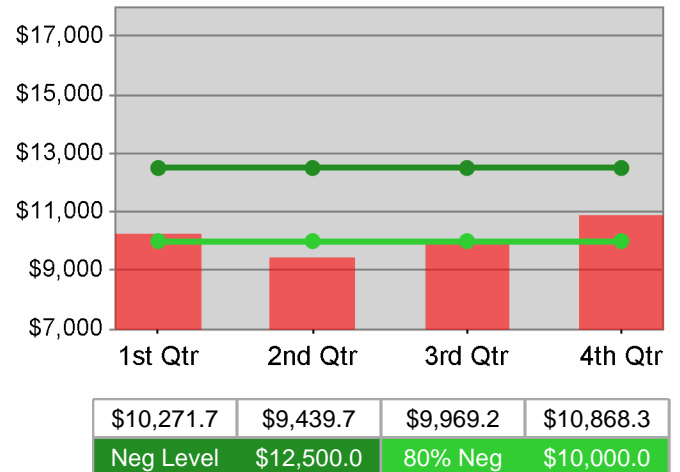

**The Job Council - WSO GRANTS PASS  
PY 2010 Year-to-Date**

**Youth Employment / Education**

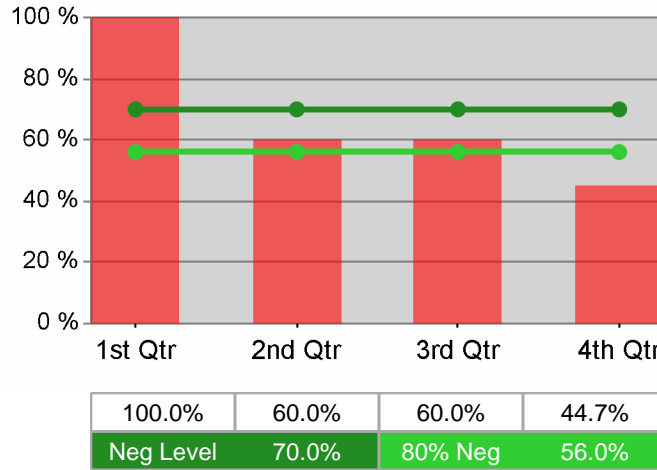

**Youth Degree / Certificate**

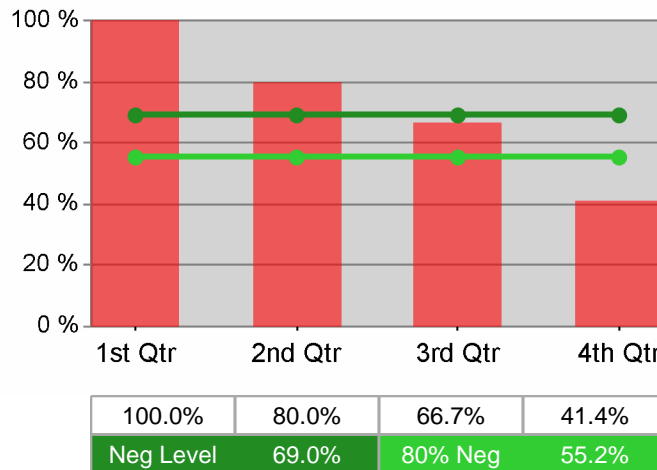

**Youth Numeracy / Literacy**

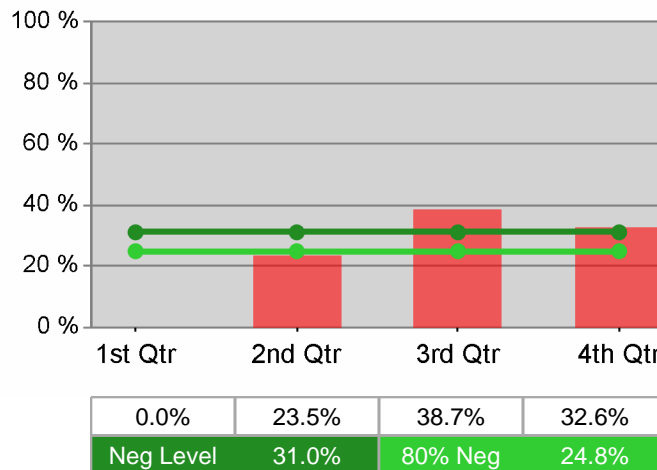



## WIA Quarterly Report (ETA Form 9090) - Common Exits

**The Job Council - WSO MEDFORD OED**  
**PY 2010 Qtr-3**

Cumulative Time Period	Total Participants	Current Quarter (Most Recent)		Cumulative 4-Quarter Reporting Period	
		Value	Numerator Denominator	Value	Numerator Denominator
4/1/2010 - 3/31/2011	Total Adult Customers	3,520		7,970	
	Total Adult self-service only	0		0	
	WIA Adult	3,506		7,949	
	WIA Dislocated Worker	3,236		7,149	
	Natl Emergency Grant	*		9	
	Received Training Services	*		14	
	Received Training Services - Adults	*		14	
	Received Training Services - Dislocated Workers	*		13	
	Total Youth (14-21)	*		7	
	Younger Youth (14-18)	*		*	
	Older Youth (19-21)	*		*	
	Out-of-School Youth	*		*	
	In-School Youth	*		*	

Cumulative Time Period	Total Exiters	Current Quarter (Most Recent)		Cumulative 4-Quarter Reporting Period	
		Value	Numerator Denominator	Value	Numerator Denominator
1/1/2010 - 12/31/2010	Total Adult Customers	1,526		6,171	
	Total Adult self-service only	0		0	
	WIA Adult	1,525		6,153	
	WIA Dislocated Worker	1,379		5,407	
	Natl Emergency Grant	*		6	
	Received Training Services	*		10	
	Received Training Services - Adults	*		10	
	Received Training Services - Dislocated Workers	*		9	
	Total Youth (14-21)	0		*	
	Younger Youth (14-18)	0		*	
	Older Youth (19-21)	0		*	
	Out-of-School Youth	0		*	
	In-School Youth	0		*	

\* Data suppressed for confidentiality purposes

## WIA Quarterly Report (ETA Form 9090) - Common Exits

**The Job Council - WSO MEDFORD OED  
PY 2010 Qtr-3**

Cumulative Time Period	WIA Youth (14-21)	Current Quarter (Most Recent)		Cumulative 4-Qtr Reporting Period		Neg Perf (80%)
		Value	Numerator Denominator	Value	Numerator Denominator	
7/1/2009 - 6/30/2010	Placement in Employment or Education	100.0%	* *	50.0%	* *	70.0% (56.0%)
7/1/2009 - 6/30/2010	Attainment of a Degree or Certificate	0.0%	* *	0.0%	* *	69.0% (55.2%)
4/1/2010 - 3/31/2011	Literacy and Numeracy Gains	100.0%	* *	100.0%	* *	31.0% (24.8%)

Cumulative Time Period	Entered Employment Rate	Current Quarter (Most Recent)		Cumulative 4-Qtr Reporting Period		Neg Perf (80%)
		Value	Numerator Denominator	Value	Numerator Denominator	
7/1/2009 - 6/30/2010	Adult Program Results	43.5%	521 1,198	42.8%	1,989 4,643	57.0% (45.6%)
	Dislocated Worker Program Results	42.3%	465 1,098	43.3%	1,291 2,983	57.0% (45.6%)
	Natl Emergency Grant	0.0%	* *	0.0%	* *	

Cumulative Time Period	Retention Rate	Current Quarter (Most Recent)		Cumulative 4-Qtr Reporting Period		Neg Perf (80%)
		Value	Numerator Denominator	Value	Numerator Denominator	
1/1/2009 - 12/31/2009	Adult Program Results	71.7%	382 533	72.4%	1,379 1,905	80.0% (64.0%)
	Dislocated Worker Program Results	76.6%	108 141	72.0%	479 665	80.0% (64.0%)
	Natl Emergency Grant	0.0%	0 0	0.0%	0 0	

Cumulative Time Period	Average Earnings	Current Quarter (Most Recent)		Cumulative 4-Qtr Reporting Period		Neg Perf (80%)
		Value	Numerator Denominator	Value	Numerator Denominator	
1/1/2009 - 12/31/2009	Adult Program Results	\$12,036.8	4,598,049 382	\$11,184.5	15,423,450 1,379	\$12,500 (\$10,000)
	Dislocated Worker Program Results	\$13,491.5	1,457,077 108	\$10,940.0	5,240,265 479	\$12,500 (\$10,000)
	Natl Emergency Grant	\$0.0	0 0	\$0.0	0 0	

Performance was Calculated: 5/12/2011 11:23:06 AM

\* Data suppressed for confidentiality purposes

State of Oregon - Department of Community Colleges and Workforce Development

The Job Council - WSO MEDFORD OED  
PY 2010 Year-to-Date

Adult Employment

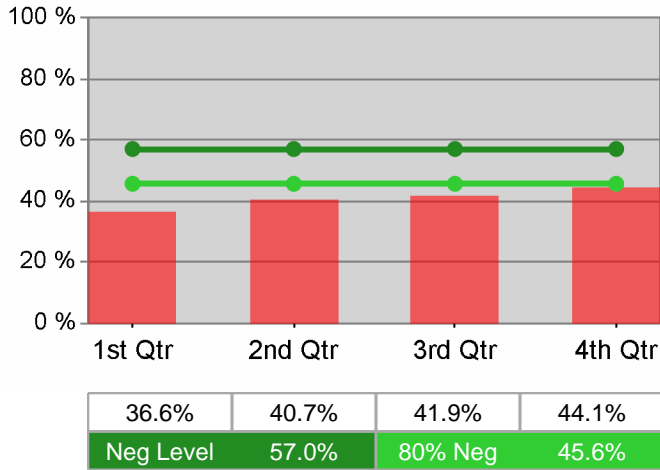

Dislocated Worker Employment

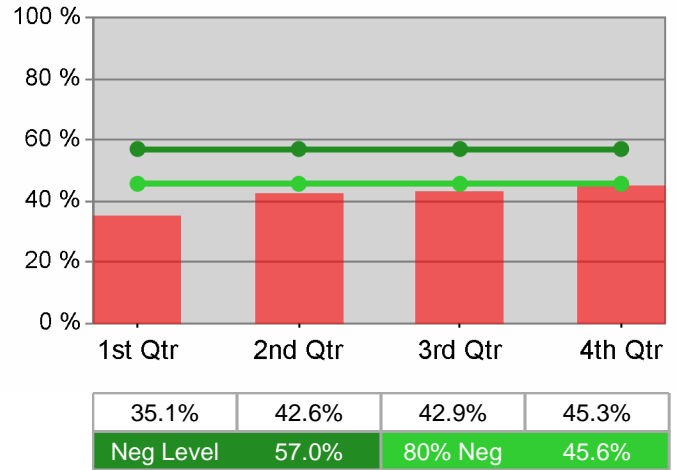

Adult Retention

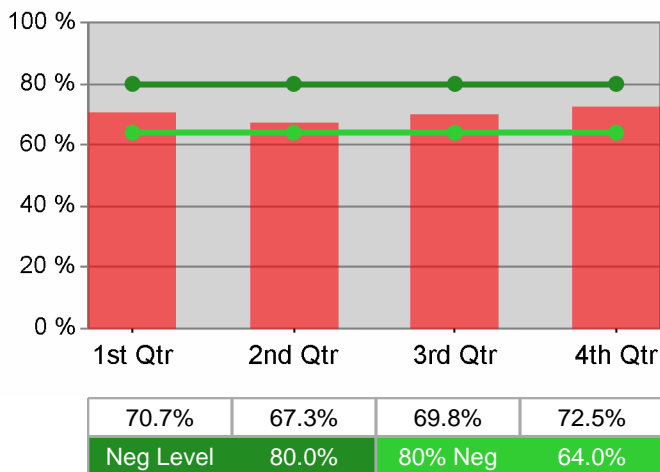

Dislocated Worker Retention

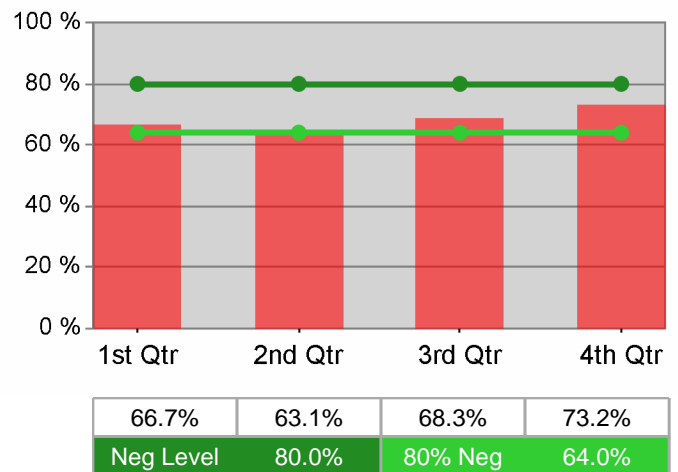

Adult Average Earnings

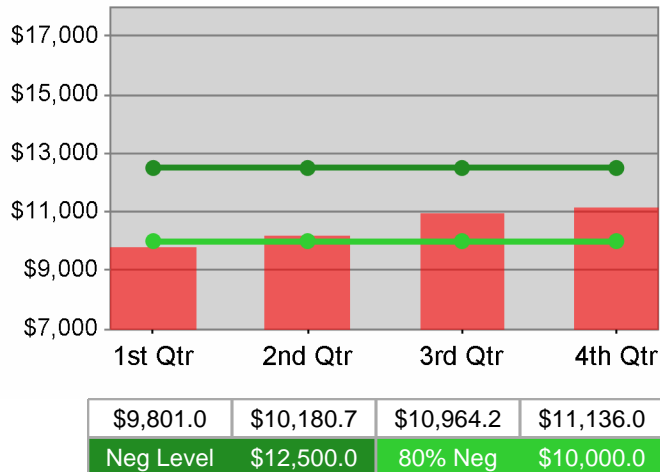

Dislocated Worker Average Earnings

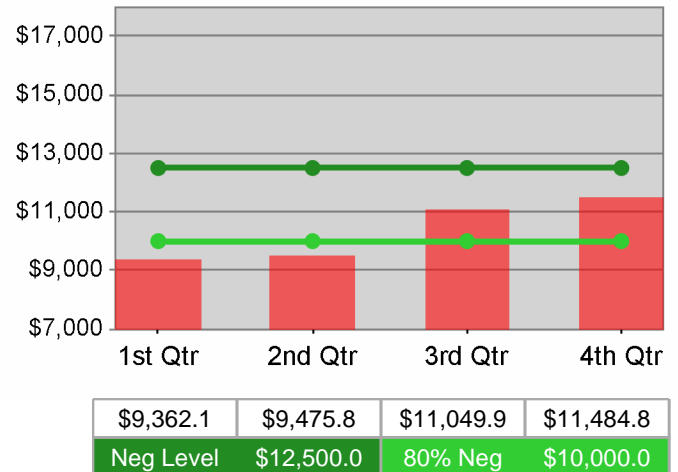

**The Job Council - WSO MEDFORD OED  
PY 2010 Year-to-Date**

**Youth Employment / Education**

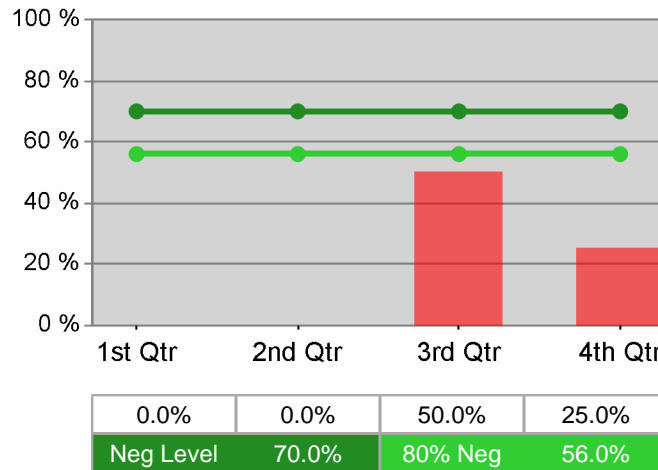

**Youth Degree / Certificate**

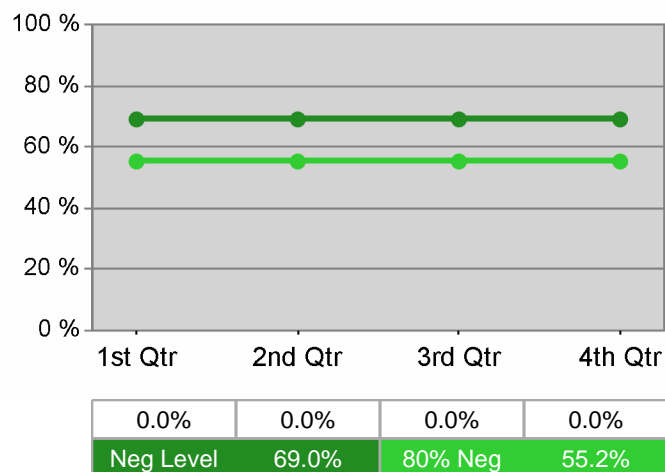

**Youth Numeracy / Literacy**

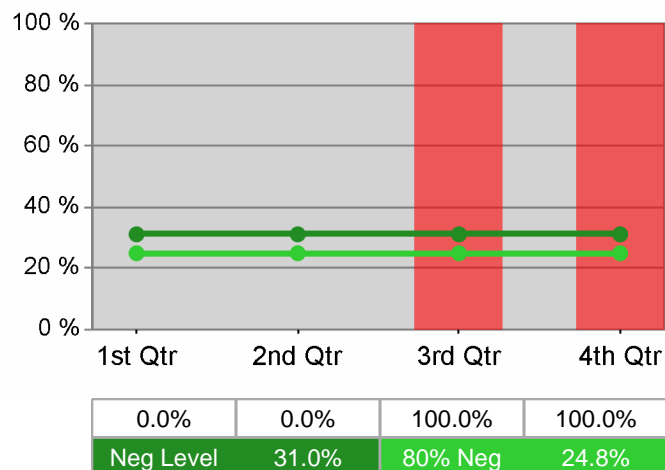

## WIA Quarterly Report (ETA Form 9090) - Common Exits

### Workforce Investment Council of Clackamas County PY 2010 Qtr-3

Cumulative Time Period	Total Participants	Current Quarter (Most Recent)		Cumulative 4-Quarter Reporting Period	
		Value	Numerator Denominator	Value	Numerator Denominator
4/1/2010 - 3/31/2011	Total Adult Customers	8,115		15,888	
	Total Adult self-service only	0		0	
	WIA Adult	8,094		15,847	
	WIA Dislocated Worker	7,570		14,682	
	Natl Emergency Grant	269		353	
	Received Training Services	124		483	
	Received Training Services - Adults	124		482	
	Received Training Services - Dislocated Workers	104		428	
	Total Youth (14-21)	321		445	
	Younger Youth (14-18)	271		373	
	Older Youth (19-21)	50		72	
	Out-of-School Youth	133		191	
	In-School Youth	188		254	

Cumulative Time Period	Total Exiters	Current Quarter (Most Recent)		Cumulative 4-Quarter Reporting Period	
		Value	Numerator Denominator	Value	Numerator Denominator
1/1/2010 - 12/31/2010	Total Adult Customers	2,724		10,191	
	Total Adult self-service only	0		0	
	WIA Adult	2,710		10,169	
	WIA Dislocated Worker	2,489		9,360	
	Natl Emergency Grant	84		84	
	Received Training Services	64		327	
	Received Training Services - Adults	64		326	
	Received Training Services - Dislocated Workers	52		292	
	Total Youth (14-21)	23		157	
	Younger Youth (14-18)	19		131	
	Older Youth (19-21)	*		26	
	Out-of-School Youth	10		74	
	In-School Youth	13		83	

\* Data suppressed for confidentiality purposes

## WIA Quarterly Report (ETA Form 9090) - Common Exits

### Workforce Investment Council of Clackamas County PY 2010 Qtr-3

Cumulative Time Period	WIA Youth (14-21)	Current Quarter (Most Recent)		Cumulative 4-Qtr Reporting Period		Neg Perf (80%)
		Value	Numerator Denominator	Value	Numerator Denominator	
7/1/2009 - 6/30/2010	Placement in Employment or Education	70.2%	33 47	67.2%	88 131	70.0% (56.0%)
7/1/2009 - 6/30/2010	Attainment of a Degree or Certificate	75.0%	33 44	76.0%	95 125	69.0% (55.2%)
4/1/2010 - 3/31/2011	Literacy and Numeracy Gains	34.4%	11 32	26.8%	19 71	31.0% (24.8%)

Cumulative Time Period	Entered Employment Rate	Current Quarter (Most Recent)		Cumulative 4-Qtr Reporting Period		Neg Perf (80%)
		Value	Numerator Denominator	Value	Numerator Denominator	
7/1/2009 - 6/30/2010	Adult Program Results	47.1%	998 2,117	48.2%	3,844 7,981	57.0% (45.6%)
	Dislocated Worker Program Results	47.1%	951 2,020	48.1%	3,685 7,656	57.0% (45.6%)
	Natl Emergency Grant	0.0%	0 0	0.0%	0 0	

Cumulative Time Period	Retention Rate	Current Quarter (Most Recent)		Cumulative 4-Qtr Reporting Period		Neg Perf (80%)
		Value	Numerator Denominator	Value	Numerator Denominator	
1/1/2009 - 12/31/2009	Adult Program Results	79.5%	731 920	81.3%	3,158 3,884	80.0% (64.0%)
	Dislocated Worker Program Results	79.2%	681 860	81.0%	2,770 3,421	80.0% (64.0%)
	Natl Emergency Grant	0.0%	0 0	0.0%	0 0	

Cumulative Time Period	Average Earnings	Current Quarter (Most Recent)		Cumulative 4-Qtr Reporting Period		Neg Perf (80%)
		Value	Numerator Denominator	Value	Numerator Denominator	
1/1/2009 - 12/31/2009	Adult Program Results	\$15,361.1	11,228,998 731	\$15,825.9	49,978,266 3,158	\$12,500 (\$10,000)
	Dislocated Worker Program Results	\$15,562.9	10,598,325 681	\$16,002.8	44,327,722 2,770	\$12,500 (\$10,000)
	Natl Emergency Grant	\$0.0	0 0	\$0.0	0 0	

Performance was Calculated: 5/12/2011 11:25:02 AM

\* Data suppressed for confidentiality purposes

State of Oregon - Department of Community Colleges and Workforce Development

Workforce Investment Council of Clackamas County  
PY 2010 Year-to-Date

Adult Employment

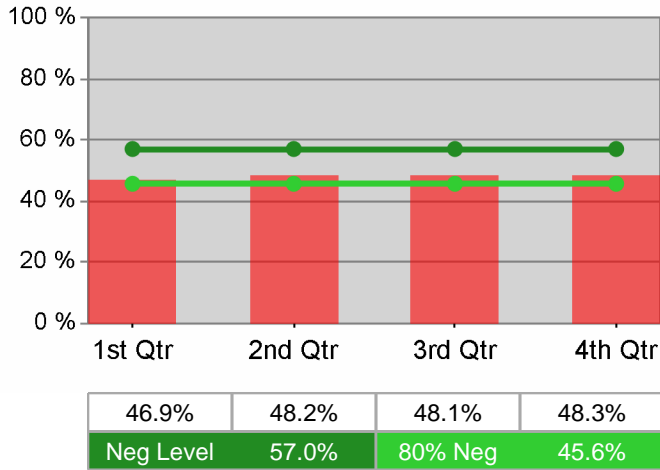

Dislocated Worker Employment

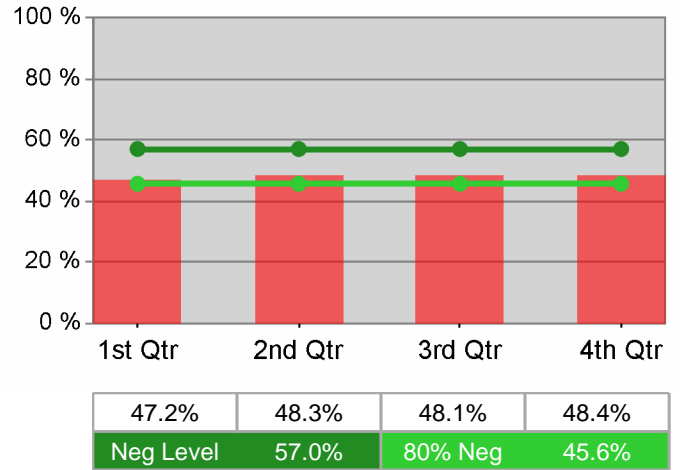

Adult Retention

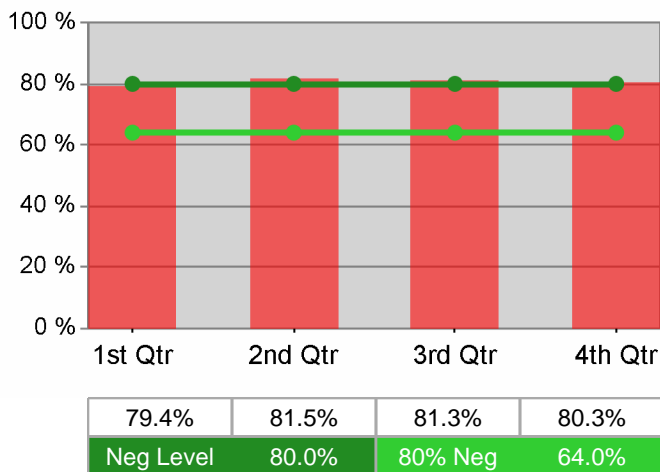

Dislocated Worker Retention

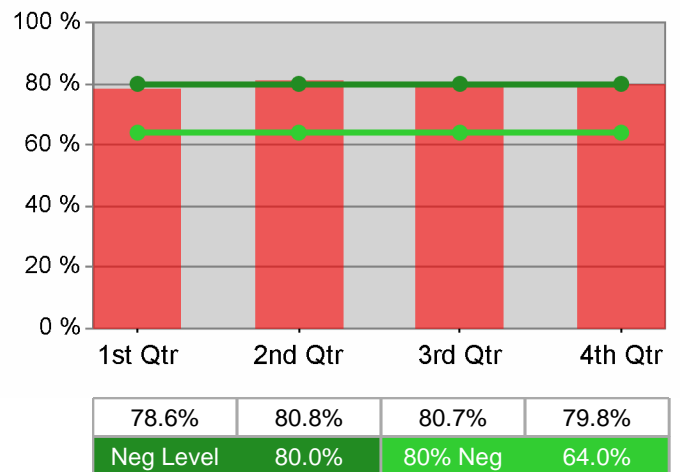

Adult Average Earnings

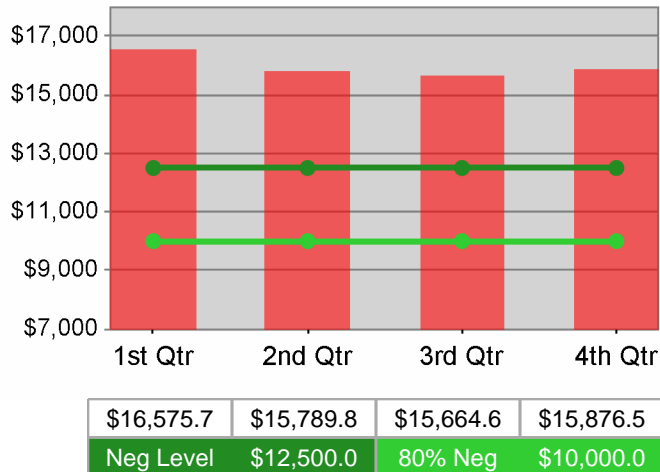

Dislocated Worker Average Earnings

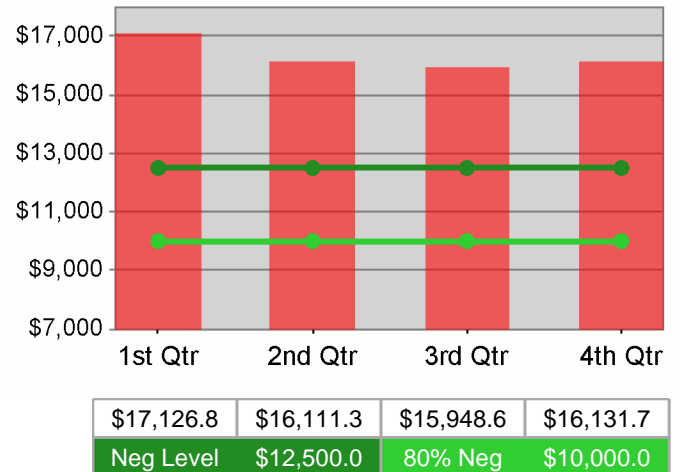

**Workforce Investment Council of Clackamas County  
PY 2010 Year-to-Date**

**Youth Employment / Education**

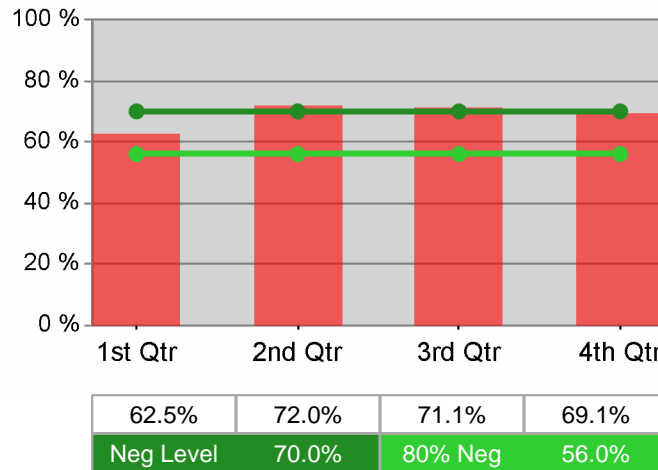

**Youth Degree / Certificate**

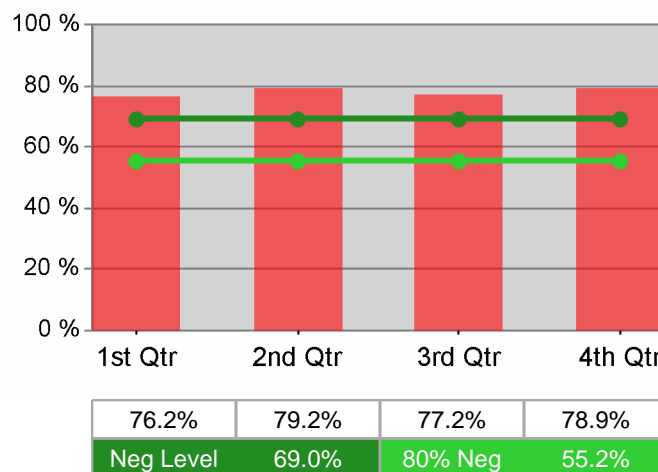

**Youth Numeracy / Literacy**

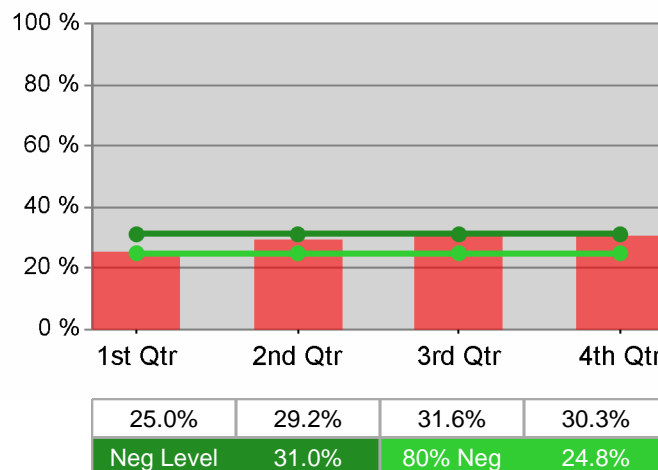



## WIA Quarterly Report (ETA Form 9090) - Common Exits

**The Oregon Consortium/Workforce Alliance**  
**PY 2010 Qtr-3**

Cumulative Time Period	Total Participants	Current Quarter (Most Recent)		Cumulative 4-Quarter Reporting Period	
		Value	Numerator Denominator	Value	Numerator Denominator
4/1/2010 - 3/31/2011	Total Adult Customers	28,326		67,819	
	Total Adult self-service only	0		0	
	WIA Adult	27,831		66,934	
	WIA Dislocated Worker	24,774		56,959	
	Natl Emergency Grant	1,076		1,483	
	Received Training Services	443		1,789	
	Received Training Services - Adults	408		1,515	
	Received Training Services - Dislocated Workers	419		1,622	
	Total Youth (14-21)	499		863	
	Younger Youth (14-18)	365		641	
	Older Youth (19-21)	134		222	
	Out-of-School Youth	219		372	
	In-School Youth	280		491	

Cumulative Time Period	Total Exiters	Current Quarter (Most Recent)		Cumulative 4-Quarter Reporting Period	
		Value	Numerator Denominator	Value	Numerator Denominator
1/1/2010 - 12/31/2010	Total Adult Customers	14,172		52,609	
	Total Adult self-service only	0		0	
	WIA Adult	14,062		51,988	
	WIA Dislocated Worker	12,121		42,080	
	Natl Emergency Grant	117		538	
	Received Training Services	89		701	
	Received Training Services - Adults	75		560	
	Received Training Services - Dislocated Workers	82		585	
	Total Youth (14-21)	72		437	
	Younger Youth (14-18)	53		327	
	Older Youth (19-21)	19		110	
	Out-of-School Youth	35		185	
	In-School Youth	37		252	

\* Data suppressed for confidentiality purposes

## WIA Quarterly Report (ETA Form 9090) - Common Exits

### The Oregon Consortium/Workforce Alliance PY 2010 Qtr-3

Cumulative Time Period	WIA Youth (14-21)	Current Quarter (Most Recent)		Cumulative 4-Qtr Reporting Period		Neg Perf (80%)
		Value	Numerator Denominator	Value	Numerator Denominator	
7/1/2009 - 6/30/2010	Placement in Employment or Education	62.8%	91 145	60.0%	237 395	70.0% (56.0%)
7/1/2009 - 6/30/2010	Attainment of a Degree or Certificate	67.4%	95 141	66.7%	264 396	69.0% (55.2%)
4/1/2010 - 3/31/2011	Literacy and Numeracy Gains	51.0%	25 49	52.6%	72 137	31.0% (24.8%)

Cumulative Time Period	Entered Employment Rate	Current Quarter (Most Recent)		Cumulative 4-Qtr Reporting Period		Neg Perf (80%)
		Value	Numerator Denominator	Value	Numerator Denominator	
7/1/2009 - 6/30/2010	Adult Program Results	46.9%	4,617 9,837	46.8%	16,960 36,271	57.0% (45.6%)
	Dislocated Worker Program Results	46.3%	3,965 8,558	49.0%	10,958 22,380	57.0% (45.6%)
	Natl Emergency Grant	47.1%	56 119	67.4%	323 479	

Cumulative Time Period	Retention Rate	Current Quarter (Most Recent)		Cumulative 4-Qtr Reporting Period		Neg Perf (80%)
		Value	Numerator Denominator	Value	Numerator Denominator	
1/1/2009 - 12/31/2009	Adult Program Results	73.4%	3,631 4,949	75.2%	14,228 18,929	80.0% (64.0%)
	Dislocated Worker Program Results	73.8%	954 1,293	73.9%	5,237 7,084	80.0% (64.0%)
	Natl Emergency Grant	94.1%	112 119	93.4%	267 286	

Cumulative Time Period	Average Earnings	Current Quarter (Most Recent)		Cumulative 4-Qtr Reporting Period		Neg Perf (80%)
		Value	Numerator Denominator	Value	Numerator Denominator	
1/1/2009 - 12/31/2009	Adult Program Results	\$11,141.6	40,455,212 3,631	\$11,125.5	158,282,050 14,227	\$12,500 (\$10,000)
	Dislocated Worker Program Results	\$12,372.8	11,803,683 954	\$11,864.2	62,108,948 5,235	\$12,500 (\$10,000)
	Natl Emergency Grant	\$16,574.4	1,856,338 112	\$16,764.9	4,476,216 267	

Performance was Calculated: 5/12/2011 11:27:02 AM

\* Data suppressed for confidentiality purposes

State of Oregon - Department of Community Colleges and Workforce Development

The Oregon Consortium/Workforce Alliance  
PY 2010 Year-to-Date

Adult Employment

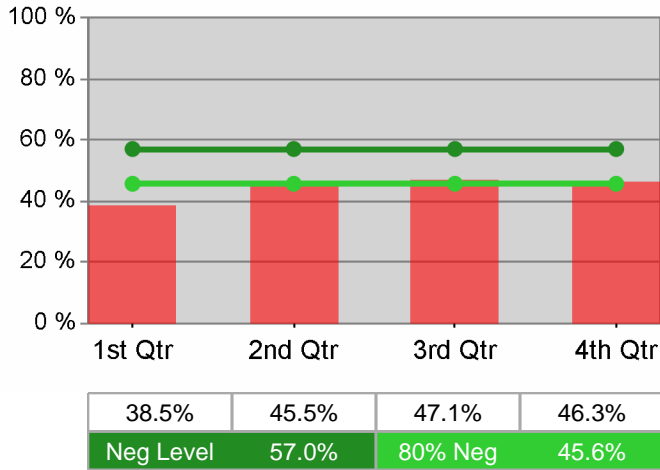

Dislocated Worker Employment

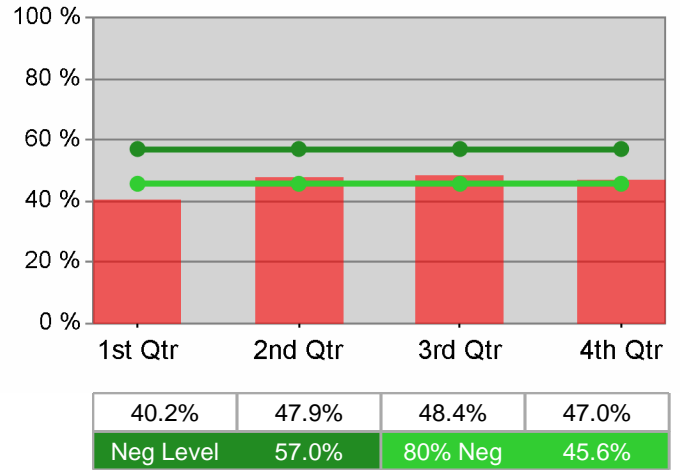

Adult Retention

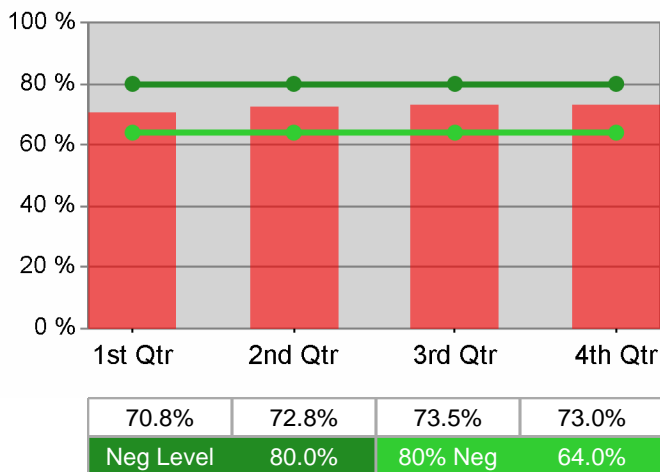

Dislocated Worker Retention

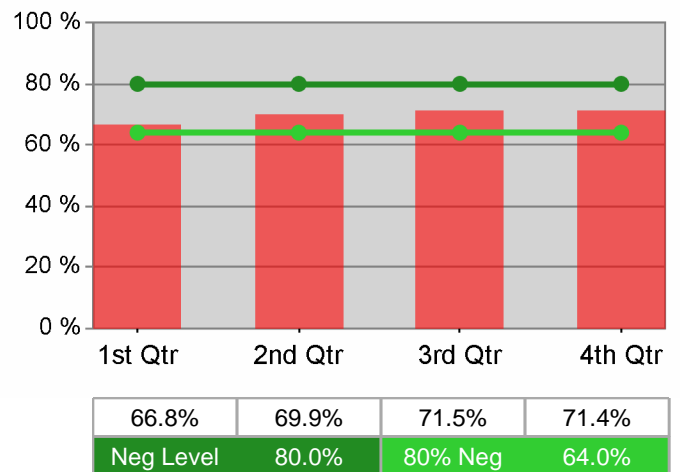

Adult Average Earnings

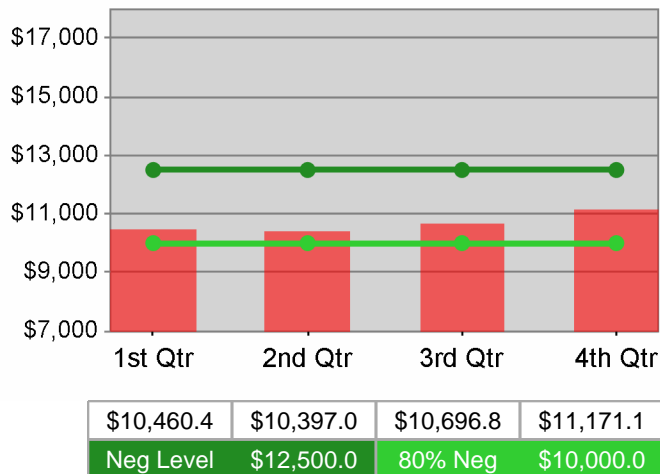

Dislocated Worker Average Earnings

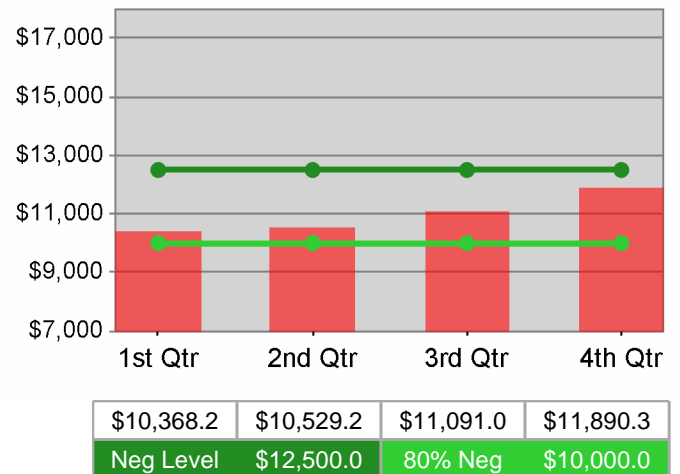

**The Oregon Consortium/Workforce Alliance  
PY 2010 Year-to-Date**

**Youth Employment / Education**

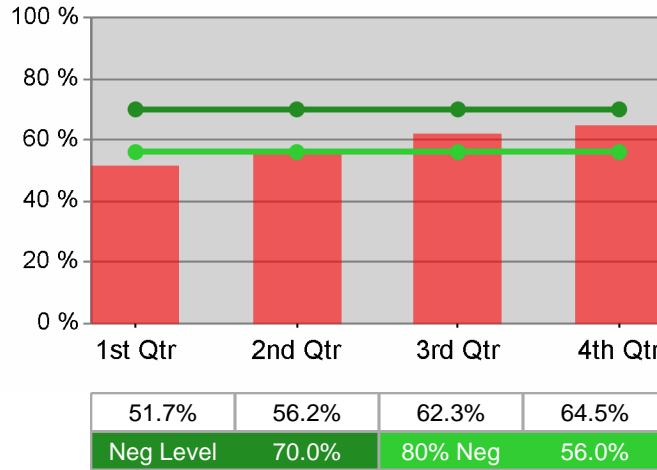

**Youth Degree / Certificate**

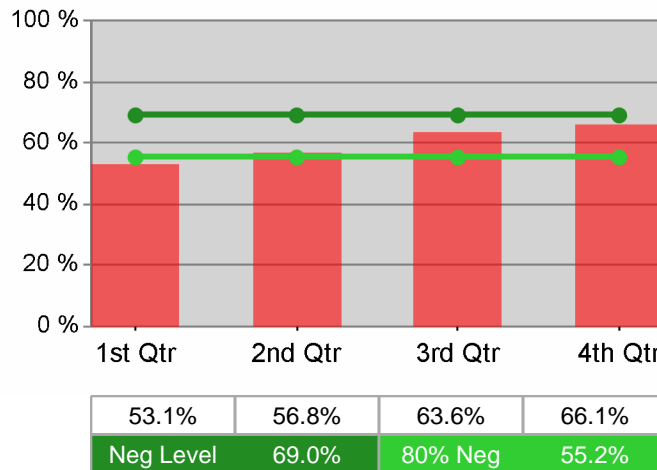

**Youth Numeracy / Literacy**

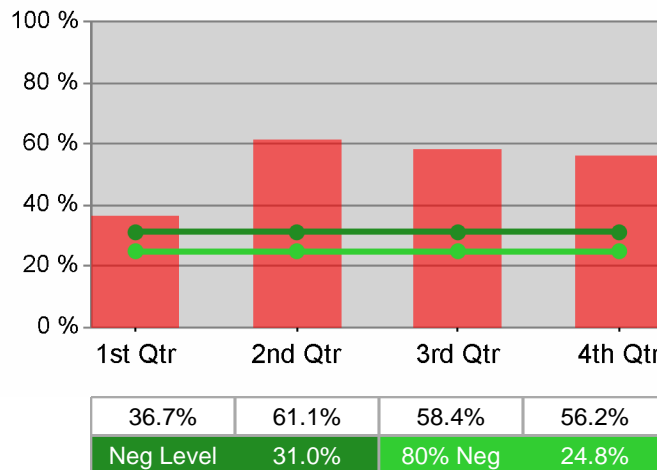

## WIA Quarterly Report (ETA Form 9090) - Common Exits

**The Oregon Consortium/Workforce Alliance - Management Training Corp**  
**PY 2010 Qtr-3**

Cumulative Time Period	Total Participants	Current Quarter (Most Recent)		Cumulative 4-Quarter Reporting Period	
		Value	Numerator Denominator	Value	Numerator Denominator
4/1/2010 - 3/31/2011	Total Adult Customers	3,452		8,488	
	Total Adult self-service only	0		0	
	WIA Adult	3,417		8,415	
	WIA Dislocated Worker	3,047		7,241	
	Natl Emergency Grant	213		358	
	Received Training Services	16		193	
	Received Training Services - Adults	14		181	
	Received Training Services - Dislocated Workers	16		180	
	Total Youth (14-21)	47		118	
	Younger Youth (14-18)	29		79	
	Older Youth (19-21)	18		39	
	Out-of-School Youth	25		59	
	In-School Youth	22		59	

Cumulative Time Period	Total Exiters	Current Quarter (Most Recent)		Cumulative 4-Quarter Reporting Period	
		Value	Numerator Denominator	Value	Numerator Denominator
1/1/2010 - 12/31/2010	Total Adult Customers	1,853		6,739	
	Total Adult self-service only	0		0	
	WIA Adult	1,848		6,666	
	WIA Dislocated Worker	1,602		5,498	
	Natl Emergency Grant	30		187	
	Received Training Services	6		78	
	Received Training Services - Adults	6		68	
	Received Training Services - Dislocated Workers	6		63	
	Total Youth (14-21)	9		80	
	Younger Youth (14-18)	*		56	
	Older Youth (19-21)	*		24	
	Out-of-School Youth	6		42	
	In-School Youth	*		38	

\* Data suppressed for confidentiality purposes

## WIA Quarterly Report (ETA Form 9090) - Common Exits

### The Oregon Consortium/Workforce Alliance - Management Training Corp PY 2010 Qtr-3

Cumulative Time Period	WIA Youth (14-21)	Current Quarter (Most Recent)		Cumulative 4-Qtr Reporting Period		Neg Perf (80%)
		Value	Numerator Denominator	Value	Numerator Denominator	
7/1/2009 - 6/30/2010	Placement in Employment or Education	42.9%	18 42	44.1%	30 68	70.0% (56.0%)
7/1/2009 - 6/30/2010	Attainment of a Degree or Certificate	50.0%	22 44	56.3%	36 64	69.0% (55.2%)
4/1/2010 - 3/31/2011	Literacy and Numeracy Gains	25.0%	* *	34.3%	12 35	31.0% (24.8%)

Cumulative Time Period	Entered Employment Rate	Current Quarter (Most Recent)		Cumulative 4-Qtr Reporting Period		Neg Perf (80%)
		Value	Numerator Denominator	Value	Numerator Denominator	
7/1/2009 - 6/30/2010	Adult Program Results	46.5%	594 1,277	45.5%	2,045 4,493	57.0% (45.6%)
	Dislocated Worker Program Results	45.8%	518 1,131	48.3%	1,426 2,952	57.0% (45.6%)
	Natl Emergency Grant	38.6%	17 44	64.2%	70 109	

Cumulative Time Period	Retention Rate	Current Quarter (Most Recent)		Cumulative 4-Qtr Reporting Period		Neg Perf (80%)
		Value	Numerator Denominator	Value	Numerator Denominator	
1/1/2009 - 12/31/2009	Adult Program Results	73.8%	444 602	74.7%	1,388 1,857	80.0% (64.0%)
	Dislocated Worker Program Results	74.8%	113 151	74.7%	558 747	80.0% (64.0%)
	Natl Emergency Grant	100.0%	10 10	92.7%	51 55	

Cumulative Time Period	Average Earnings	Current Quarter (Most Recent)		Cumulative 4-Qtr Reporting Period		Neg Perf (80%)
		Value	Numerator Denominator	Value	Numerator Denominator	
1/1/2009 - 12/31/2009	Adult Program Results	\$12,310.3	5,465,794 444	\$11,838.7	16,432,168 1,388	\$12,500 (\$10,000)
	Dislocated Worker Program Results	\$13,423.5	1,516,851 113	\$12,442.3	6,942,830 558	\$12,500 (\$10,000)
	Natl Emergency Grant	\$26,551.0	265,510 10	\$25,853.9	1,318,548 51	

Performance was Calculated: 5/12/2011 11:28:35 AM

\* Data suppressed for confidentiality purposes

State of Oregon - Department of Community Colleges and Workforce Development

The Oregon Consortium/Workforce Alliance - Management Training Corp  
PY 2010 Year-to-Date

Adult Employment

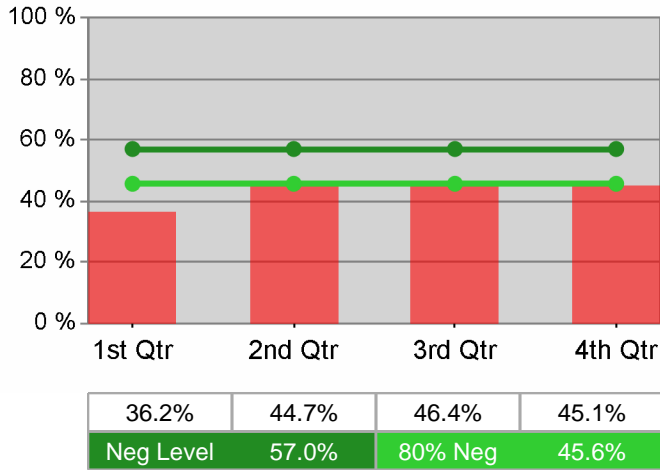

Dislocated Worker Employment

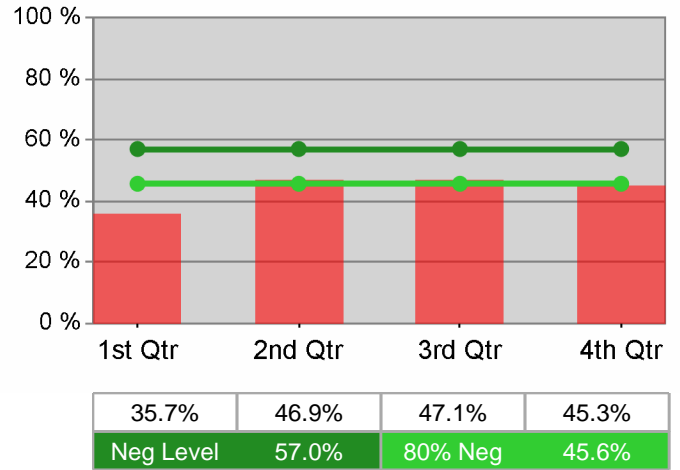

Adult Retention

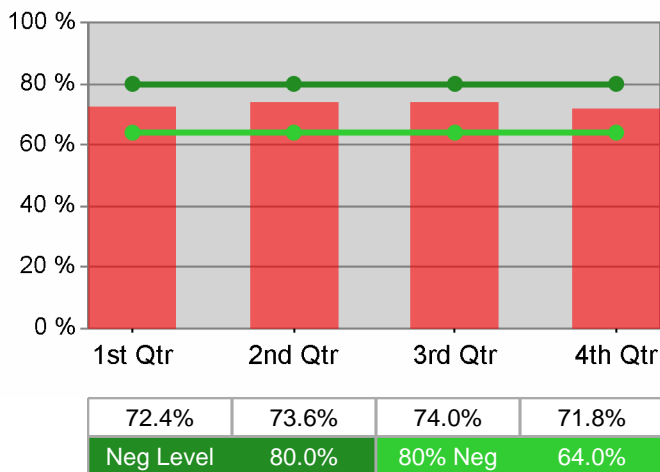

Dislocated Worker Retention

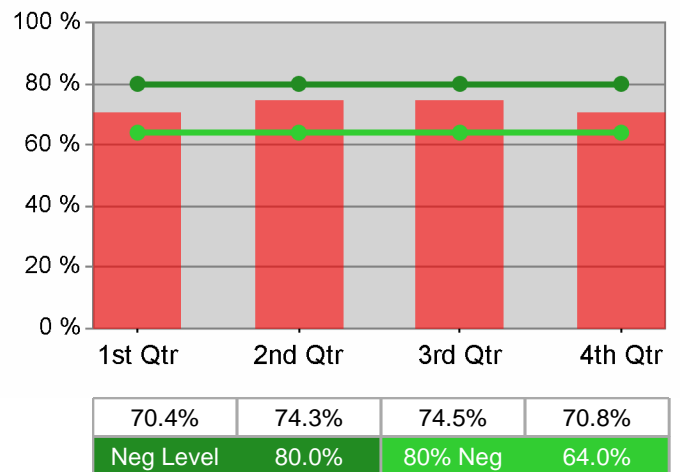

Adult Average Earnings

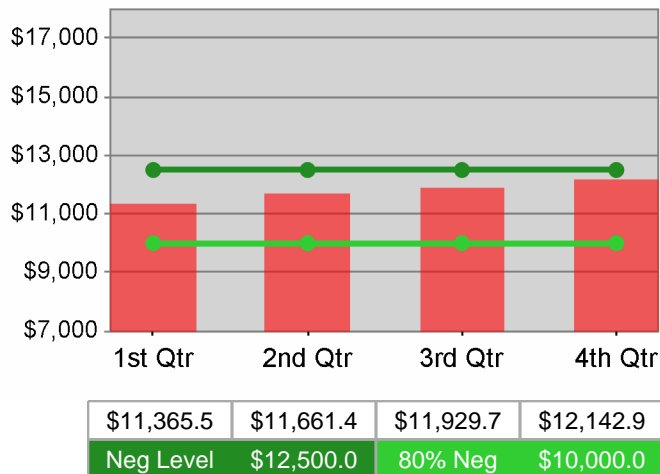

Dislocated Worker Average Earnings

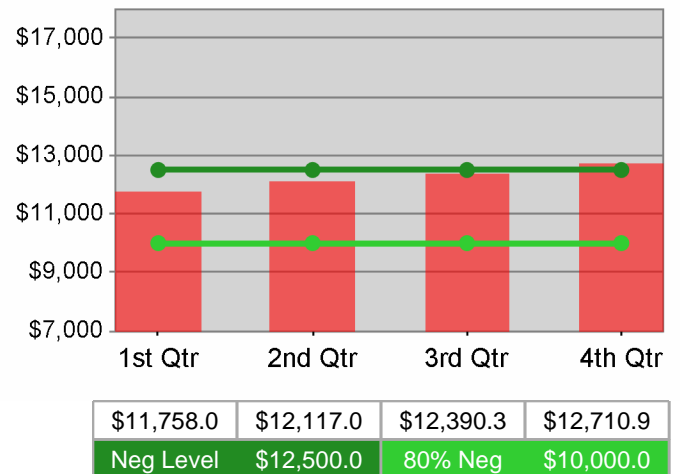

The Oregon Consortium/Workforce Alliance - Management Training Corp  
PY 2010 Year-to-Date

Youth Employment / Education

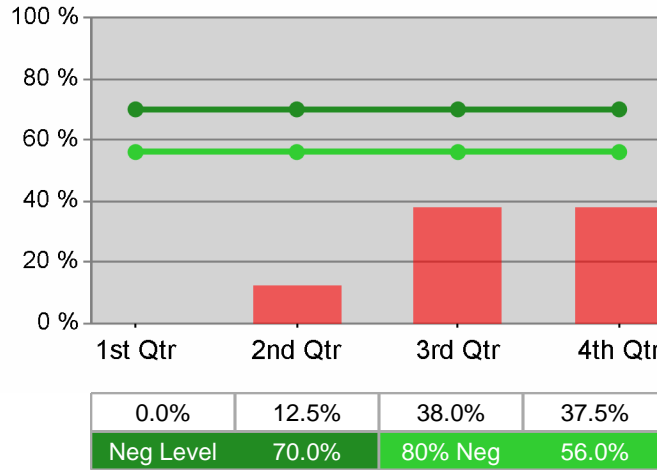

Youth Degree / Certificate

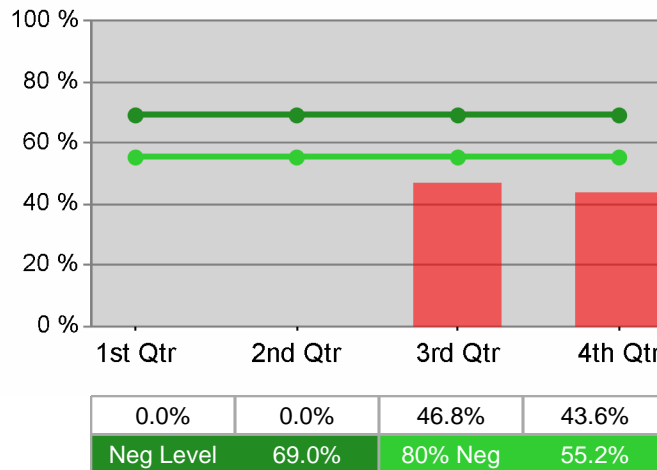

Youth Numeracy / Literacy

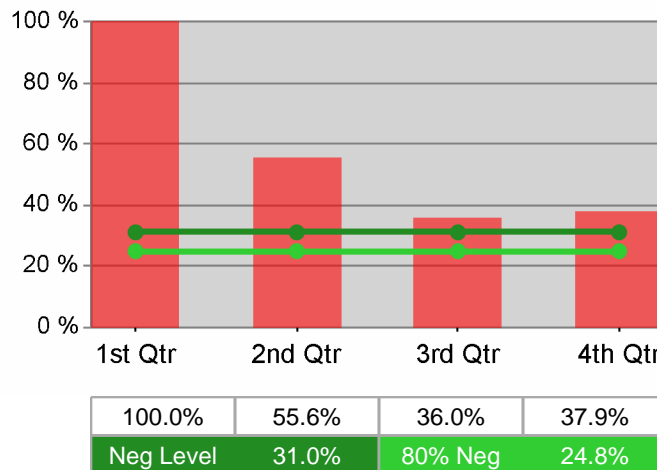



## WIA Quarterly Report (ETA Form 9090) - Common Exits

### The Oregon Consortium/Workforce Alliance - Umpqua Training & Employment PY 2010 Qtr-3

Cumulative Time Period	Total Participants	Current Quarter (Most Recent)		Cumulative 4-Quarter Reporting Period	
		Value	Numerator Denominator	Value	Numerator Denominator
4/1/2010 - 3/31/2011	Total Adult Customers	3,313		7,693	
	Total Adult self-service only	0		0	
	WIA Adult	3,225		7,550	
	WIA Dislocated Worker	2,960		6,621	
	Natl Emergency Grant	115		129	
	Received Training Services	112		304	
	Received Training Services - Adults	95		255	
	Received Training Services - Dislocated Workers	102		262	
	Total Youth (14-21)	99		138	
	Younger Youth (14-18)	45		61	
	Older Youth (19-21)	54		77	
	Out-of-School Youth	89		124	
	In-School Youth	10		14	

Cumulative Time Period	Total Exiters	Current Quarter (Most Recent)		Cumulative 4-Quarter Reporting Period	
		Value	Numerator Denominator	Value	Numerator Denominator
1/1/2010 - 12/31/2010	Total Adult Customers	1,477		5,745	
	Total Adult self-service only	0		0	
	WIA Adult	1,460		5,667	
	WIA Dislocated Worker	1,308		4,695	
	Natl Emergency Grant	7		14	
	Received Training Services	10		73	
	Received Training Services - Adults	9		57	
	Received Training Services - Dislocated Workers	8		54	
	Total Youth (14-21)	10		49	
	Younger Youth (14-18)	*		22	
	Older Youth (19-21)	7		27	
	Out-of-School Youth	10		44	
	In-School Youth	0		*	

\* Data suppressed for confidentiality purposes

## WIA Quarterly Report (ETA Form 9090) - Common Exits

### The Oregon Consortium/Workforce Alliance - Umpqua Training & Employment PY 2010 Qtr-3

Cumulative Time Period	WIA Youth (14-21)	Current Quarter (Most Recent)		Cumulative 4-Qtr Reporting Period		Neg Perf (80%)
		Value	Numerator Denominator	Value	Numerator Denominator	
7/1/2009 - 6/30/2010	Placement in Employment or Education	90.9%	10 11	75.0%	30 40	70.0% (56.0%)
7/1/2009 - 6/30/2010	Attainment of a Degree or Certificate	81.8%	9 11	72.3%	34 47	69.0% (55.2%)
4/1/2010 - 3/31/2011	Literacy and Numeracy Gains	60.0%	6 10	58.5%	24 41	31.0% (24.8%)

Cumulative Time Period	Entered Employment Rate	Current Quarter (Most Recent)		Cumulative 4-Qtr Reporting Period		Neg Perf (80%)
		Value	Numerator Denominator	Value	Numerator Denominator	
7/1/2009 - 6/30/2010	Adult Program Results	46.7%	521 1,115	42.3%	1,708 4,036	57.0% (45.6%)
	Dislocated Worker Program Results	46.2%	459 994	46.3%	1,180 2,551	57.0% (45.6%)
	Natl Emergency Grant	0.0%	0 0	37.5%	* *	

Cumulative Time Period	Retention Rate	Current Quarter (Most Recent)		Cumulative 4-Qtr Reporting Period		Neg Perf (80%)
		Value	Numerator Denominator	Value	Numerator Denominator	
1/1/2009 - 12/31/2009	Adult Program Results	76.5%	387 506	75.4%	1,526 2,025	80.0% (64.0%)
	Dislocated Worker Program Results	82.4%	126 153	76.1%	708 930	80.0% (64.0%)
	Natl Emergency Grant	0.0%	0 0	100.0%	* *	

Cumulative Time Period	Average Earnings	Current Quarter (Most Recent)		Cumulative 4-Qtr Reporting Period		Neg Perf (80%)
		Value	Numerator Denominator	Value	Numerator Denominator	
1/1/2009 - 12/31/2009	Adult Program Results	\$11,161.9	4,319,664 387	\$11,320.7	17,264,075 1,525	\$12,500 (\$10,000)
	Dislocated Worker Program Results	\$13,381.1	1,686,021 126	\$11,848.8	8,377,092 707	\$12,500 (\$10,000)
	Natl Emergency Grant	\$0.0	0 0	\$10,812.0	* *	

Performance was Calculated: 5/12/2011 11:30:09 AM

\* Data suppressed for confidentiality purposes

State of Oregon - Department of Community Colleges and Workforce Development

The Oregon Consortium/Workforce Alliance - Umpqua Training & Employment  
PY 2010 Year-to-Date

Adult Employment

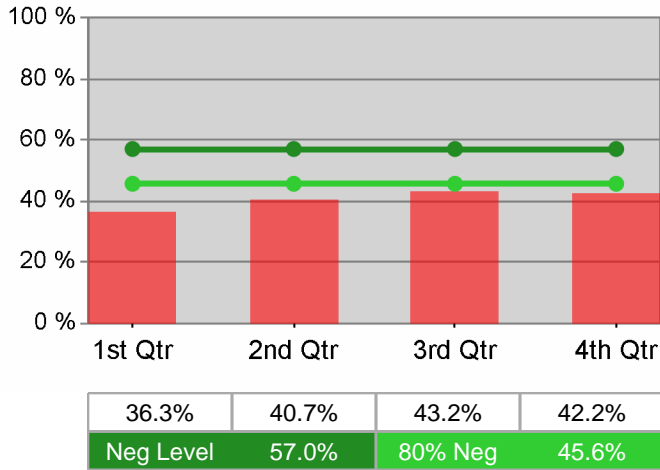

Dislocated Worker Employment

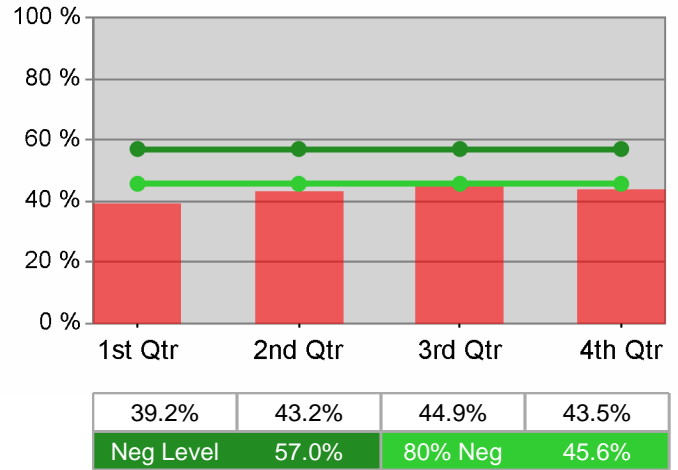

Adult Retention

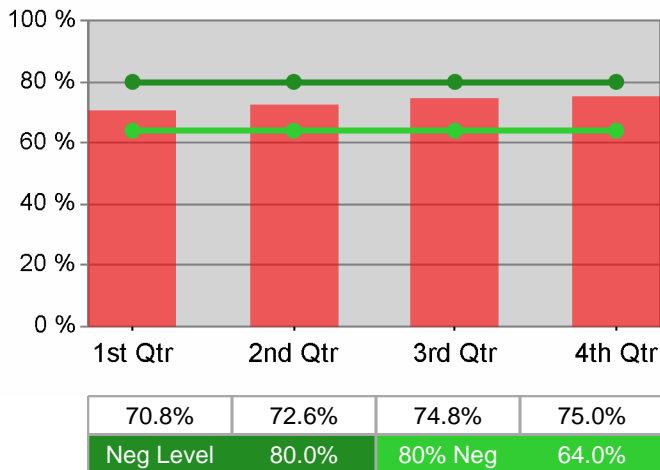

Dislocated Worker Retention

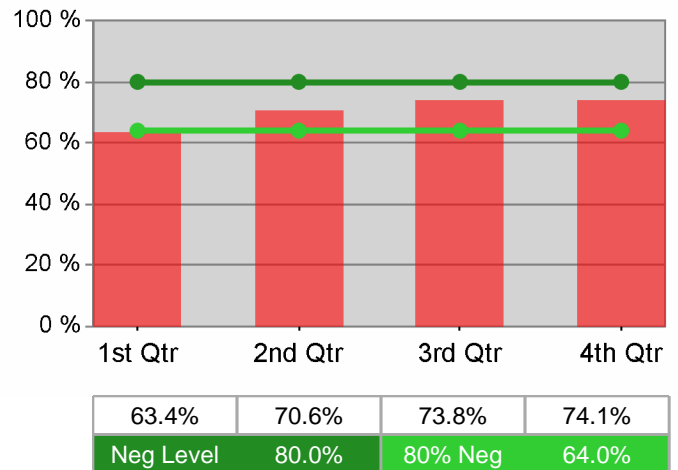

Adult Average Earnings

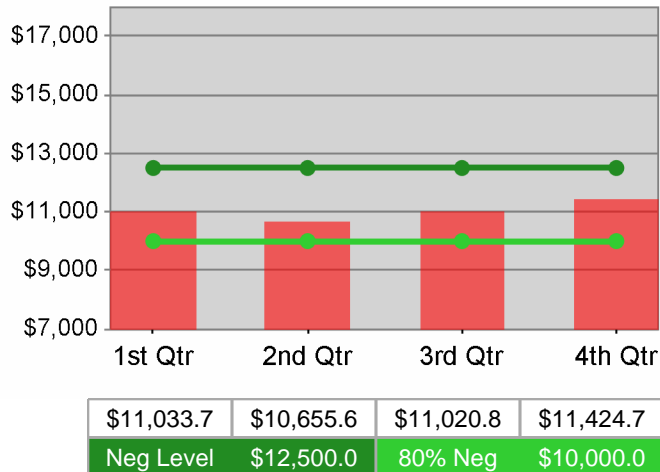

Dislocated Worker Average Earnings

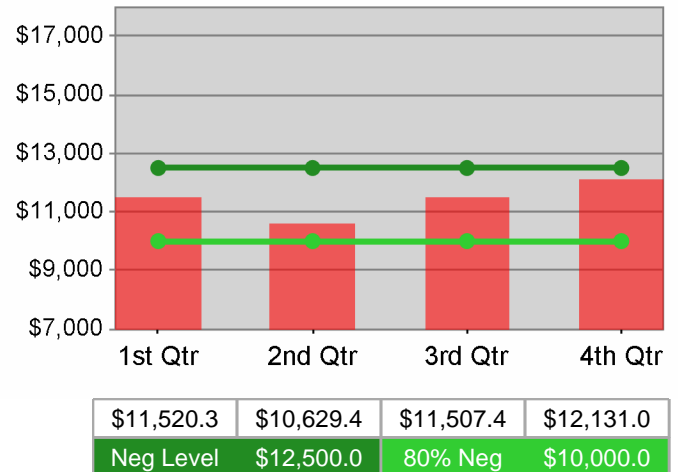

The Oregon Consortium/Workforce Alliance - Umpqua Training & Employment  
PY 2010 Year-to-Date

Youth Employment / Education

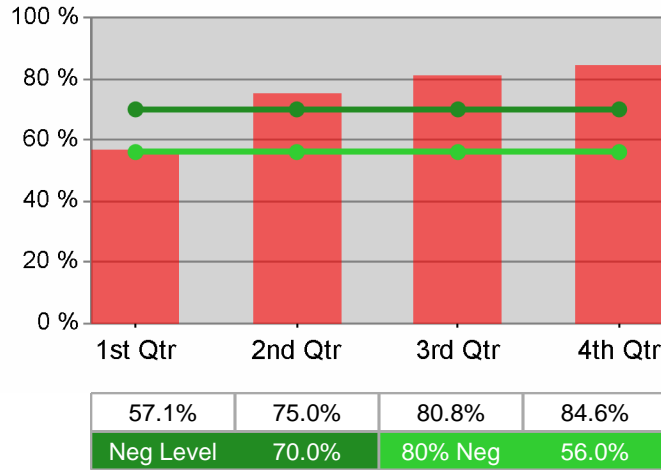

Youth Degree / Certificate

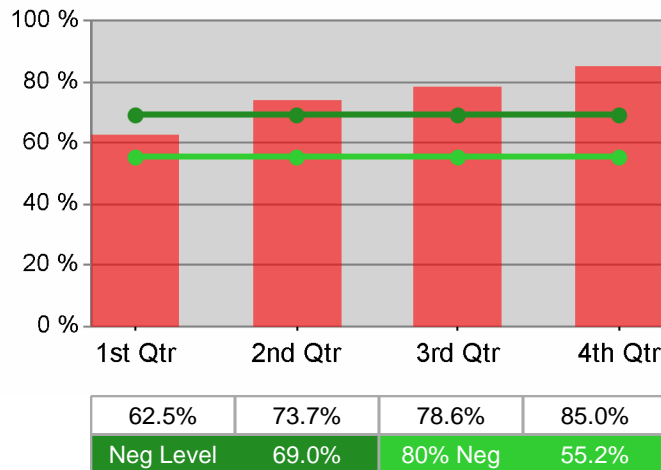

Youth Numeracy / Literacy

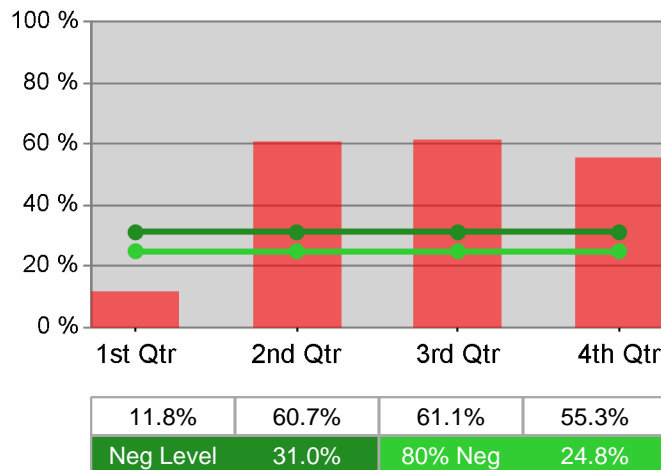

## WIA Quarterly Report (ETA Form 9090) - Common Exits

**The Oregon Consortium/Workforce Alliance - South Coast Business Employment Corp.  
PY 2010 Qtr-3**

Cumulative Time Period	Total Participants	Current Quarter (Most Recent)		Cumulative 4-Quarter Reporting Period	
		Value	Numerator Denominator	Value	Numerator Denominator
4/1/2010 - 3/31/2011	Total Adult Customers	2,836		7,195	
	Total Adult self-service only	0		0	
	WIA Adult	2,807		7,129	
	WIA Dislocated Worker	2,474		6,007	
	Natl Emergency Grant	45		45	
	Received Training Services	50		119	
	Received Training Services - Adults	47		101	
	Received Training Services - Dislocated Workers	47		107	
	Total Youth (14-21)	32		67	
	Younger Youth (14-18)	19		45	
	Older Youth (19-21)	13		22	
	Out-of-School Youth	19		31	
	In-School Youth	13		36	

Cumulative Time Period	Total Exiters	Current Quarter (Most Recent)		Cumulative 4-Quarter Reporting Period	
		Value	Numerator Denominator	Value	Numerator Denominator
1/1/2010 - 12/31/2010	Total Adult Customers	1,566		5,445	
	Total Adult self-service only	0		0	
	WIA Adult	1,553		5,382	
	WIA Dislocated Worker	1,330		4,321	
	Natl Emergency Grant	0		0	
	Received Training Services	*		48	
	Received Training Services - Adults	*		39	
	Received Training Services - Dislocated Workers	*		37	
	Total Youth (14-21)	8		47	
	Younger Youth (14-18)	7		33	
	Older Youth (19-21)	*		14	
	Out-of-School Youth	*		13	
	In-School Youth	*		34	

\* Data suppressed for confidentiality purposes

## WIA Quarterly Report (ETA Form 9090) - Common Exits

**The Oregon Consortium/Workforce Alliance - South Coast Business Employment Corp.**  
**PY 2010 Qtr-3**

Cumulative Time Period	WIA Youth (14-21)	Current Quarter (Most Recent)		Cumulative 4-Qtr Reporting Period		Neg Perf (80%)
		Value	Numerator Denominator	Value	Numerator Denominator	
7/1/2009 - 6/30/2010	Placement in Employment or Education	88.9%	89	77.1%	2735	70.0% (56.0%)
7/1/2009 - 6/30/2010	Attainment of a Degree or Certificate	75.0%	912	73.3%	3345	69.0% (55.2%)
4/1/2010 - 3/31/2011	Literacy and Numeracy Gains	75.0%	* *	60.0%	610	31.0% (24.8%)

Cumulative Time Period	Entered Employment Rate	Current Quarter (Most Recent)		Cumulative 4-Qtr Reporting Period		Neg Perf (80%)
		Value	Numerator Denominator	Value	Numerator Denominator	
7/1/2009 - 6/30/2010	Adult Program Results	45.1%	447992	45.7%	1,5223,334	57.0% (45.6%)
	Dislocated Worker Program Results	44.1%	380862	45.1%	9052,008	57.0% (45.6%)
	Natl Emergency Grant	0.0%	00	0.0%	00	

Cumulative Time Period	Retention Rate	Current Quarter (Most Recent)		Cumulative 4-Qtr Reporting Period		Neg Perf (80%)
		Value	Numerator Denominator	Value	Numerator Denominator	
1/1/2009 - 12/31/2009	Adult Program Results	73.8%	366496	74.5%	1,2711,705	80.0% (64.0%)
	Dislocated Worker Program Results	68.3%	71104	70.8%	386545	80.0% (64.0%)
	Natl Emergency Grant	0.0%	00	100.0%	* *	

Cumulative Time Period	Average Earnings	Current Quarter (Most Recent)		Cumulative 4-Qtr Reporting Period		Neg Perf (80%)
		Value	Numerator Denominator	Value	Numerator Denominator	
1/1/2009 - 12/31/2009	Adult Program Results	\$9,843.9	3,602,877366	\$10,204.3	12,969,6871,271	\$12,500 (\$10,000)
	Dislocated Worker Program Results	\$9,503.3	674,73671	\$9,042.9	3,490,574386	\$12,500 (\$10,000)
	Natl Emergency Grant	\$0.0	00	\$14,558.0	* *	

Performance was Calculated: 5/12/2011 11:31:43 AM

\* Data suppressed for confidentiality purposes

State of Oregon - Department of Community Colleges and Workforce Development

The Oregon Consortium/Workforce Alliance - South Coast Business Employment Corp.  
PY 2010 Year-to-Date

Adult Employment

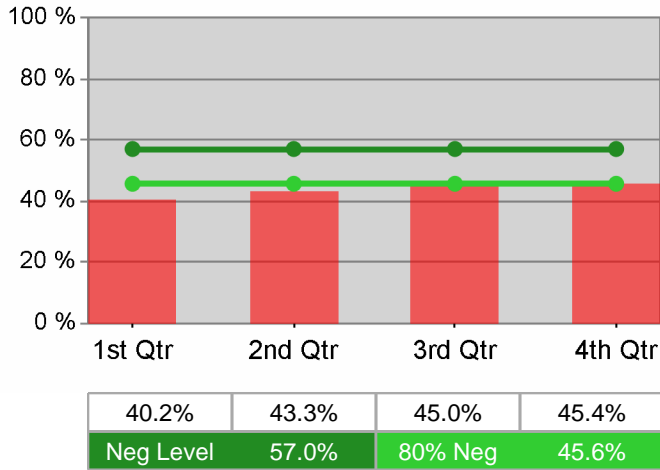

Dislocated Worker Employment

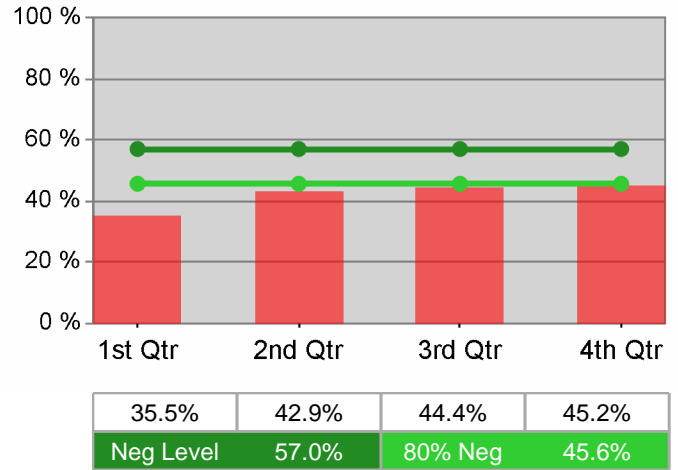

Adult Retention

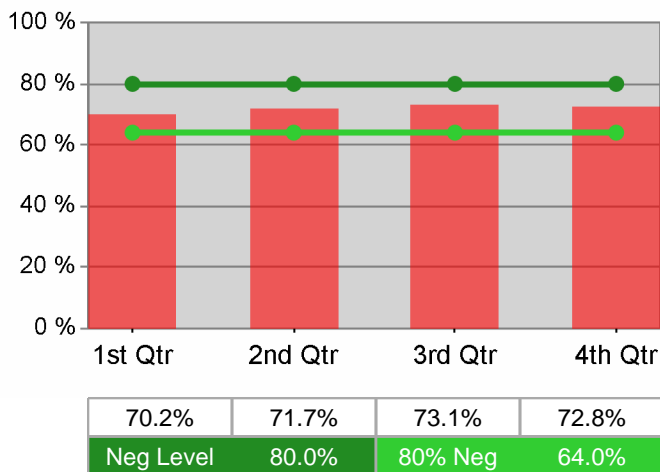

Dislocated Worker Retention

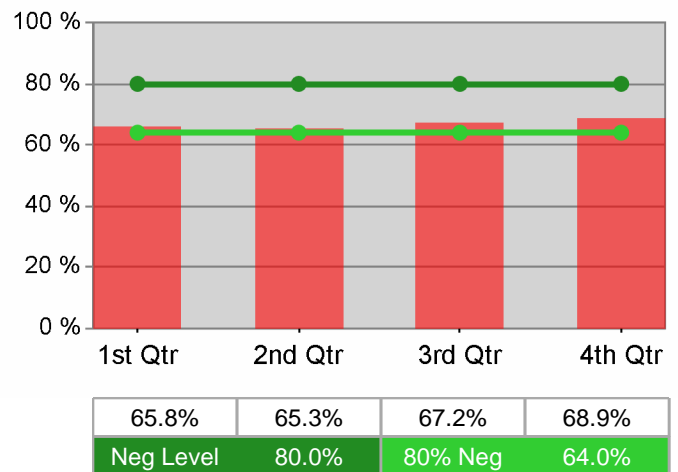

Adult Average Earnings

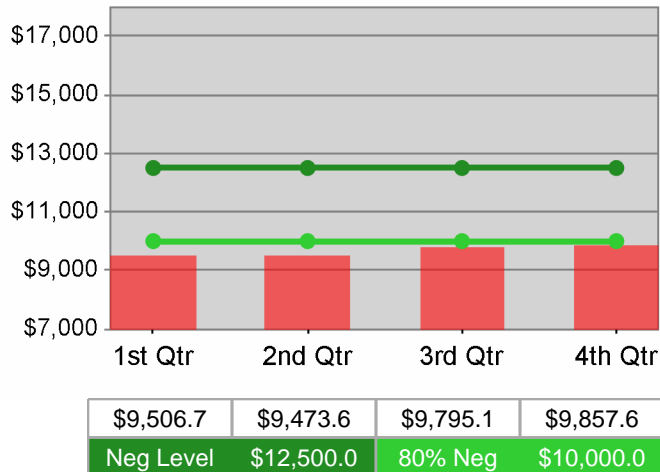

Dislocated Worker Average Earnings

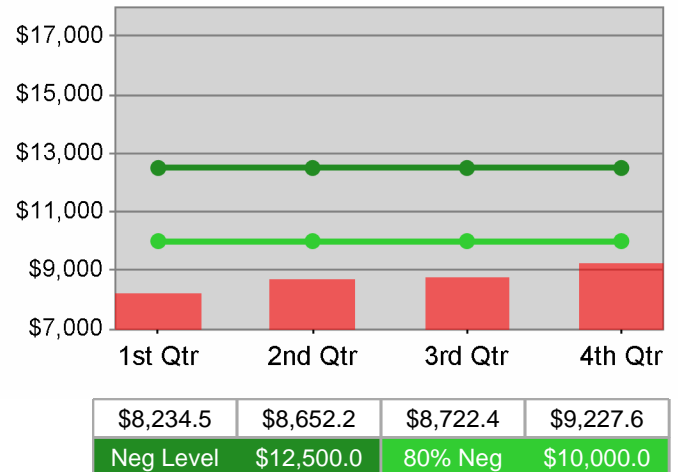

State of Oregon - Department of Community Colleges and Workforce Development

The Oregon Consortium/Workforce Alliance - South Coast Business Employment Corp.  
PY 2010 Year-to-Date

Youth Employment / Education

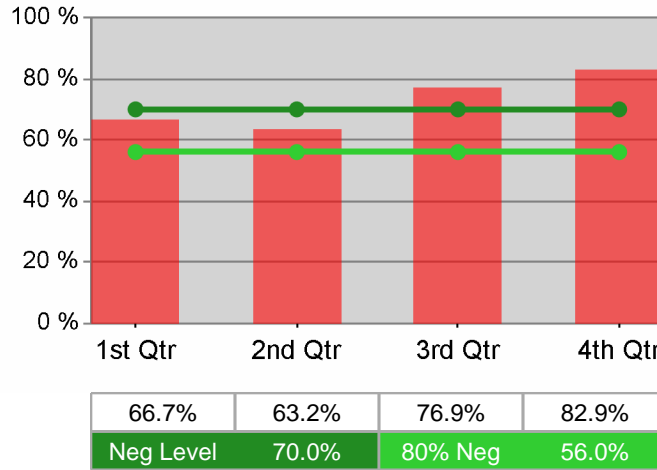

Youth Degree / Certificate

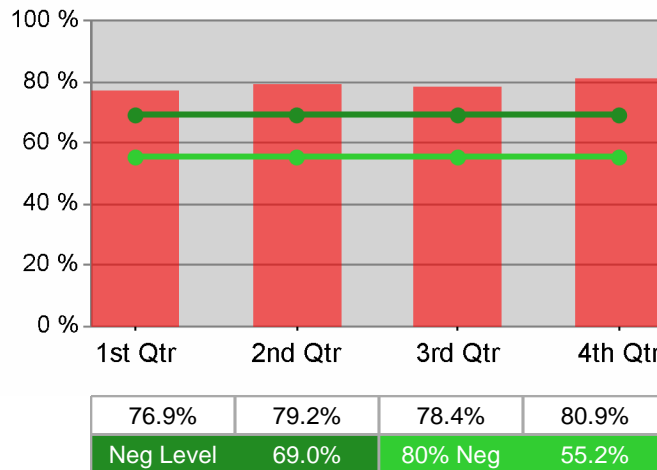

Youth Numeracy / Literacy

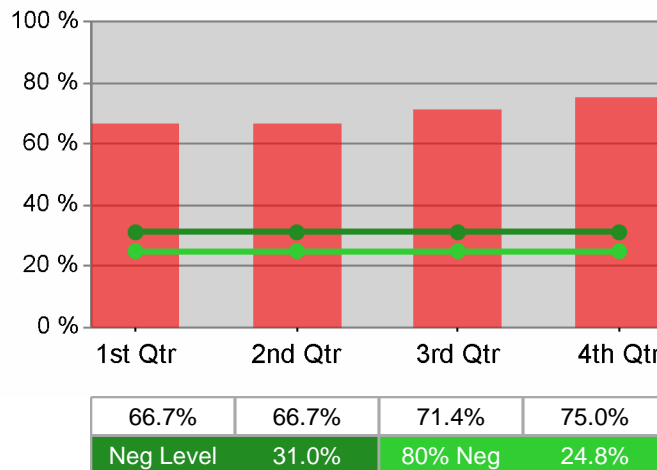



## WIA Quarterly Report (ETA Form 9090) - Common Exits

**The Oregon Consortium/Workforce Alliance - Mid-Columbia Council Of Governments**  
**PY 2010 Qtr-3**

Cumulative Time Period	Total Participants	Current Quarter (Most Recent)		Cumulative 4-Quarter Reporting Period	
		Value	Numerator Denominator	Value	Numerator Denominator
4/1/2010 - 3/31/2011	Total Adult Customers	1,953		4,031	
	Total Adult self-service only	0		0	
	WIA Adult	1,930		3,974	
	WIA Dislocated Worker	1,679		3,245	
	Natl Emergency Grant	33		39	
	Received Training Services	24		111	
	Received Training Services - Adults	24		108	
	Received Training Services - Dislocated Workers	21		103	
	Total Youth (14-21)	26		51	
	Younger Youth (14-18)	11		29	
	Older Youth (19-21)	15		22	
	Out-of-School Youth	17		31	
	In-School Youth	9		20	

Cumulative Time Period	Total Exiters	Current Quarter (Most Recent)		Cumulative 4-Quarter Reporting Period	
		Value	Numerator Denominator	Value	Numerator Denominator
1/1/2010 - 12/31/2010	Total Adult Customers	668		2,656	
	Total Adult self-service only	0		0	
	WIA Adult	662		2,605	
	WIA Dislocated Worker	542		1,960	
	Natl Emergency Grant	*		6	
	Received Training Services	9		70	
	Received Training Services - Adults	9		66	
	Received Training Services - Dislocated Workers	9		64	
	Total Youth (14-21)	*		29	
	Younger Youth (14-18)	*		22	
	Older Youth (19-21)	0		7	
	Out-of-School Youth	*		14	
	In-School Youth	0		15	

\* Data suppressed for confidentiality purposes

## WIA Quarterly Report (ETA Form 9090) - Common Exits

### The Oregon Consortium/Workforce Alliance - Mid-Columbia Council Of Governments PY 2010 Qtr-3

Cumulative Time Period	WIA Youth (14-21)	Current Quarter (Most Recent)		Cumulative 4-Qtr Reporting Period		Neg Perf (80%)
		Value	Numerator Denominator	Value	Numerator Denominator	
7/1/2009 - 6/30/2010	Placement in Employment or Education	62.5%	10 16	54.1%	20 37	70.0% (56.0%)
7/1/2009 - 6/30/2010	Attainment of a Degree or Certificate	42.9%	6 14	50.0%	15 30	69.0% (55.2%)
4/1/2010 - 3/31/2011	Literacy and Numeracy Gains	25.0%	* *	28.6%	* *	31.0% (24.8%)

Cumulative Time Period	Entered Employment Rate	Current Quarter (Most Recent)		Cumulative 4-Qtr Reporting Period		Neg Perf (80%)
		Value	Numerator Denominator	Value	Numerator Denominator	
7/1/2009 - 6/30/2010	Adult Program Results	51.6%	275 533	51.3%	850 1,658	57.0% (45.6%)
	Dislocated Worker Program Results	53.0%	223 421	53.4%	535 1,002	57.0% (45.6%)
	Natl Emergency Grant	100.0%	* *	100.0%	* *	

Cumulative Time Period	Retention Rate	Current Quarter (Most Recent)		Cumulative 4-Qtr Reporting Period		Neg Perf (80%)
		Value	Numerator Denominator	Value	Numerator Denominator	
1/1/2009 - 12/31/2009	Adult Program Results	63.4%	135 213	72.6%	703 968	80.0% (64.0%)
	Dislocated Worker Program Results	64.7%	33 51	74.9%	245 327	80.0% (64.0%)
	Natl Emergency Grant	0.0%	0 0	0.0%	0 0	

Cumulative Time Period	Average Earnings	Current Quarter (Most Recent)		Cumulative 4-Qtr Reporting Period		Neg Perf (80%)
		Value	Numerator Denominator	Value	Numerator Denominator	
1/1/2009 - 12/31/2009	Adult Program Results	\$9,764.7	1,318,232 135	\$10,302.5	7,242,689 703	\$12,500 (\$10,000)
	Dislocated Worker Program Results	\$10,680.9	352,471 33	\$11,456.3	2,806,783 245	\$12,500 (\$10,000)
	Natl Emergency Grant	\$0.0	0 0	\$0.0	0 0	

Performance was Calculated: 5/12/2011 11:33:15 AM

\* Data suppressed for confidentiality purposes

State of Oregon - Department of Community Colleges and Workforce Development

The Oregon Consortium/Workforce Alliance - Mid-Columbia Council Of Governments  
PY 2010 Year-to-Date

Adult Employment

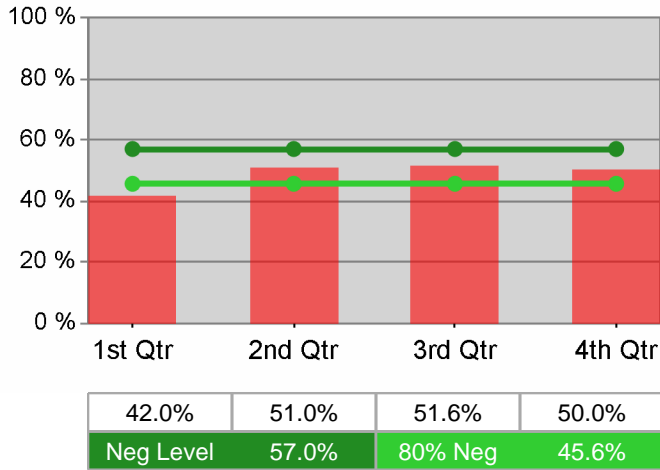

Dislocated Worker Employment

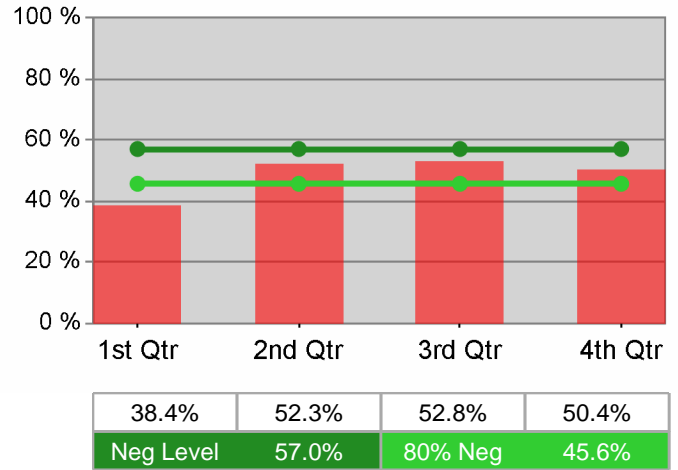

Adult Retention

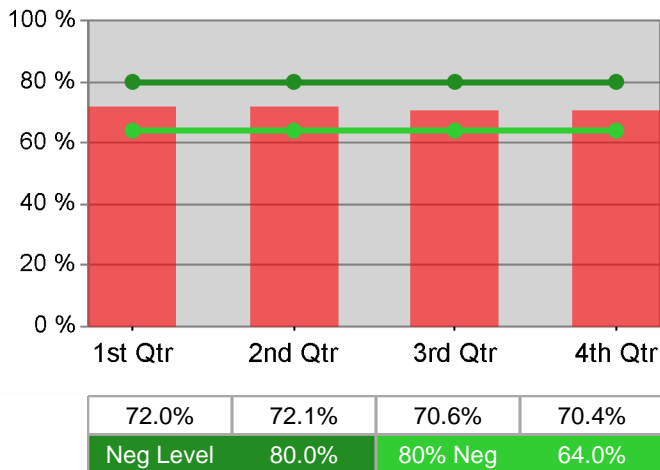

Dislocated Worker Retention

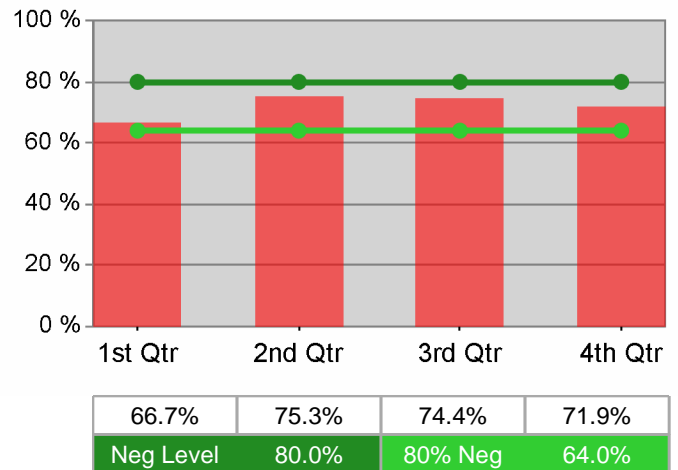

Adult Average Earnings

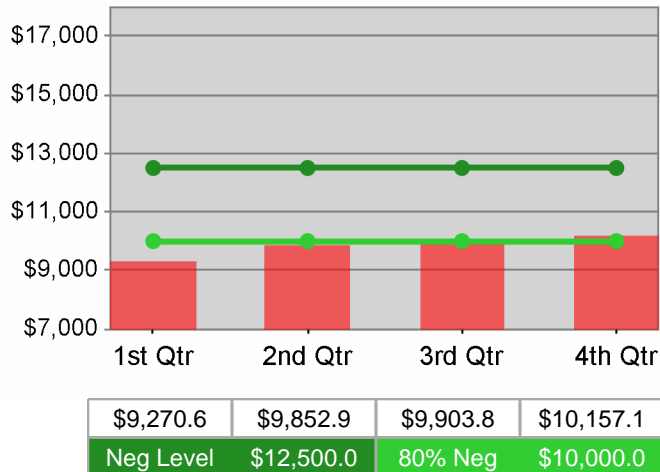

Dislocated Worker Average Earnings

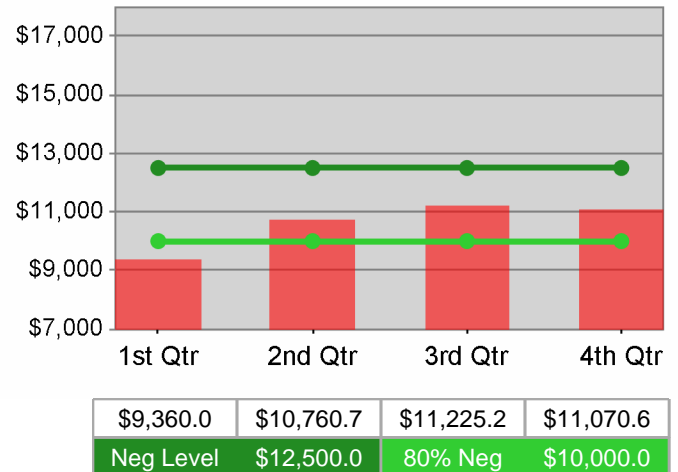

State of Oregon - Department of Community Colleges and Workforce Development

The Oregon Consortium/Workforce Alliance - Mid-Columbia Council Of Governments  
PY 2010 Year-to-Date

Youth Employment / Education

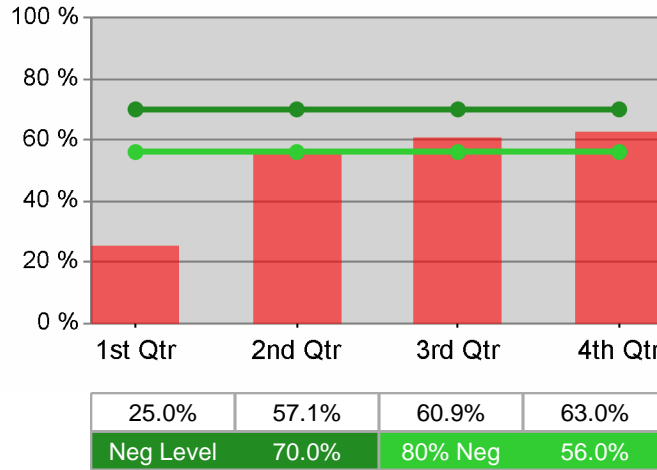

Youth Degree / Certificate

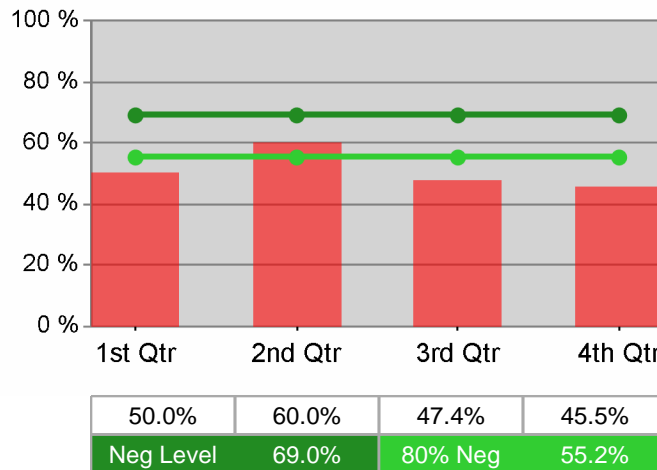

Youth Numeracy / Literacy

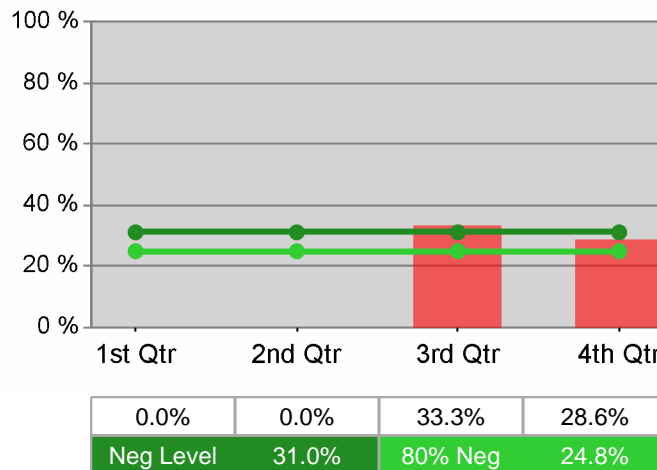

## WIA Quarterly Report (ETA Form 9090) - Common Exits

**The Oregon Consortium/Workforce Alliance - Central Oregon Intergovernment Council  
PY 2010 Qtr-3**

Cumulative Time Period	Total Participants	Current Quarter (Most Recent)		Cumulative 4-Quarter Reporting Period	
		Value	Numerator Denominator	Value	Numerator Denominator
4/1/2010 - 3/31/2011	Total Adult Customers	8,052		18,465	
	Total Adult self-service only	0		0	
	WIA Adult	7,859		18,170	
	WIA Dislocated Worker	7,149		16,027	
	Natl Emergency Grant	365		475	
	Received Training Services	73		454	
	Received Training Services - Adults	64		327	
	Received Training Services - Dislocated Workers	70		425	
	Total Youth (14-21)	96		159	
	Younger Youth (14-18)	91		145	
	Older Youth (19-21)	*		14	
	Out-of-School Youth	27		48	
	In-School Youth	69		111	

Cumulative Time Period	Total Exiters	Current Quarter (Most Recent)		Cumulative 4-Quarter Reporting Period	
		Value	Numerator Denominator	Value	Numerator Denominator
1/1/2010 - 12/31/2010	Total Adult Customers	4,109		14,137	
	Total Adult self-service only	0		0	
	WIA Adult	4,070		13,988	
	WIA Dislocated Worker	3,608		11,824	
	Natl Emergency Grant	38		141	
	Received Training Services	19		124	
	Received Training Services - Adults	10		79	
	Received Training Services - Dislocated Workers	19		116	
	Total Youth (14-21)	7		80	
	Younger Youth (14-18)	*		69	
	Older Youth (19-21)	*		11	
	Out-of-School Youth	*		25	
	In-School Youth	*		55	

\* Data suppressed for confidentiality purposes

## WIA Quarterly Report (ETA Form 9090) - Common Exits

### The Oregon Consortium/Workforce Alliance - Central Oregon Intergovernment Council PY 2010 Qtr-3

Cumulative Time Period	WIA Youth (14-21)	Current Quarter (Most Recent)		Cumulative 4-Qtr Reporting Period		Neg Perf (80%)
		Value	Numerator Denominator	Value	Numerator Denominator	
7/1/2009 - 6/30/2010	Placement in Employment or Education	71.9%	23 32	62.8%	49 78	70.0% (56.0%)
7/1/2009 - 6/30/2010	Attainment of a Degree or Certificate	93.3%	28 30	78.2%	61 78	69.0% (55.2%)
4/1/2010 - 3/31/2011	Literacy and Numeracy Gains	100.0%	6 6	84.6%	11 13	31.0% (24.8%)

Cumulative Time Period	Entered Employment Rate	Current Quarter (Most Recent)		Cumulative 4-Qtr Reporting Period		Neg Perf (80%)
		Value	Numerator Denominator	Value	Numerator Denominator	
7/1/2009 - 6/30/2010	Adult Program Results	44.5%	1,154 2,595	44.6%	4,605 10,329	57.0% (45.6%)
	Dislocated Worker Program Results	43.9%	1,023 2,330	47.3%	3,018 6,374	57.0% (45.6%)
	Natl Emergency Grant	46.2%	12 26	50.0%	52 104	

Cumulative Time Period	Retention Rate	Current Quarter (Most Recent)		Cumulative 4-Qtr Reporting Period		Neg Perf (80%)
		Value	Numerator Denominator	Value	Numerator Denominator	
1/1/2009 - 12/31/2009	Adult Program Results	76.2%	1,016 1,333	76.3%	3,804 4,986	80.0% (64.0%)
	Dislocated Worker Program Results	74.3%	257 346	74.9%	1,554 2,076	80.0% (64.0%)
	Natl Emergency Grant	92.9%	13 14	90.6%	48 53	

Cumulative Time Period	Average Earnings	Current Quarter (Most Recent)		Cumulative 4-Qtr Reporting Period		Neg Perf (80%)
		Value	Numerator Denominator	Value	Numerator Denominator	
1/1/2009 - 12/31/2009	Adult Program Results	\$11,470.2	11,653,690 1,016	\$11,815.6	44,946,490 3,804	\$12,500 (\$10,000)
	Dislocated Worker Program Results	\$11,579.1	2,975,827 257	\$12,558.0	19,515,188 1,554	\$12,500 (\$10,000)
	Natl Emergency Grant	\$12,773.2	166,051 13	\$12,908.5	619,609 48	

Performance was Calculated: 5/12/2011 11:34:53 AM

State of Oregon - Department of Community Colleges and Workforce Development

The Oregon Consortium/Workforce Alliance - Central Oregon Intergovernment Council  
PY 2010 Year-to-Date

Adult Employment

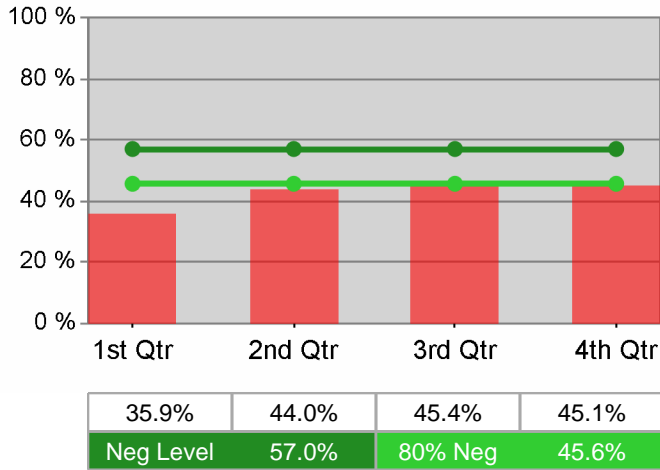

Dislocated Worker Employment

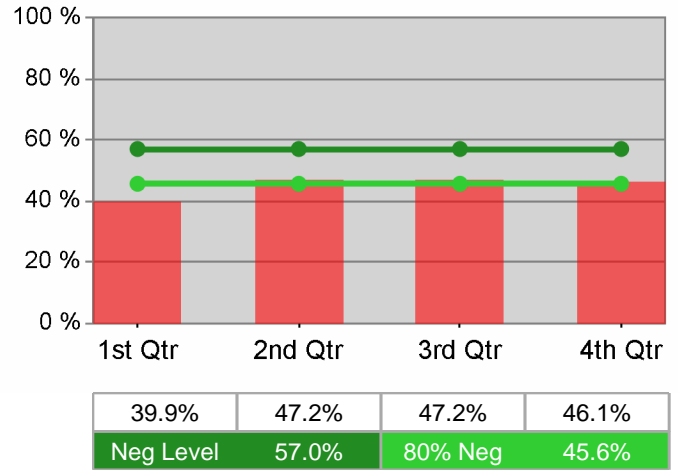

Adult Retention

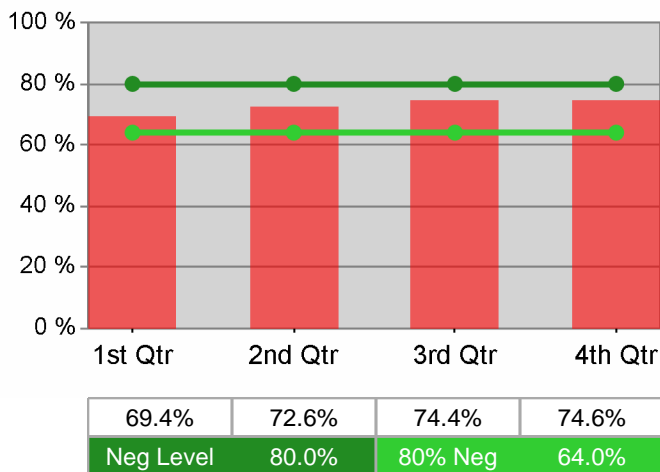

Dislocated Worker Retention

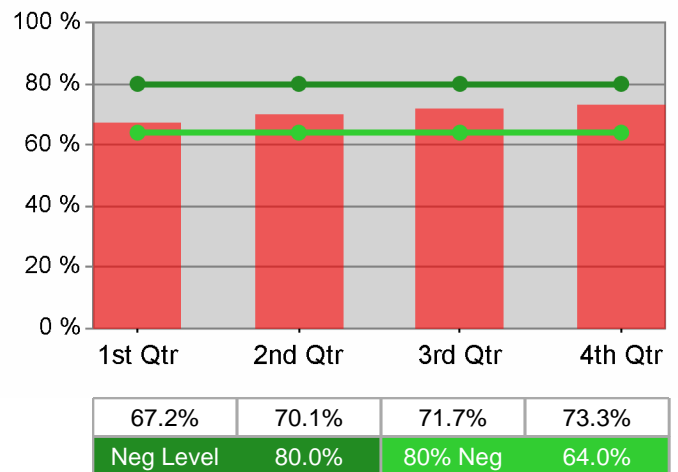

Adult Average Earnings

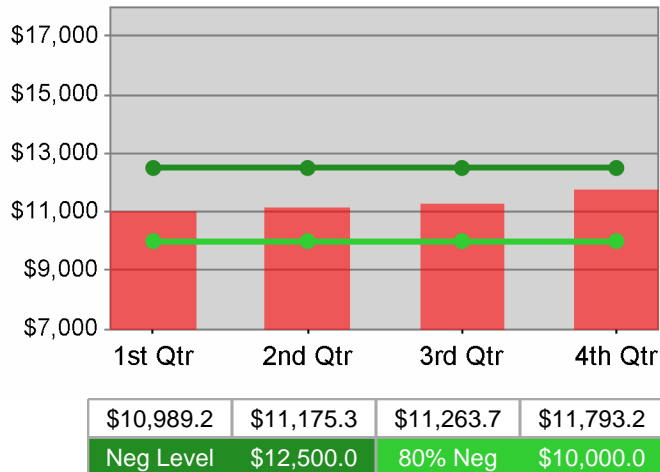

Dislocated Worker Average Earnings

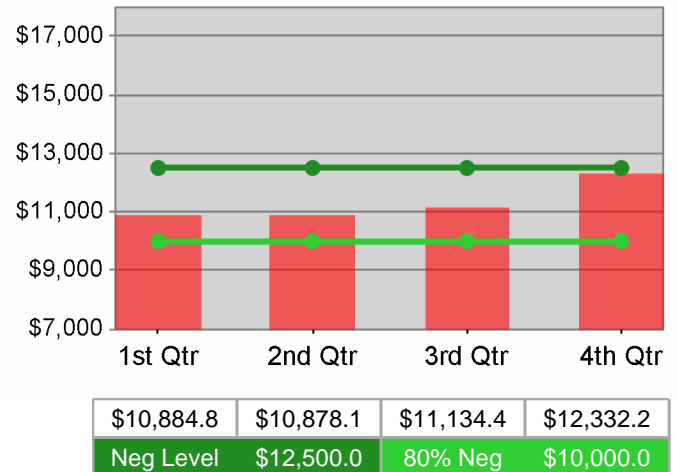

The Oregon Consortium/Workforce Alliance - Central Oregon Intergovernment Council  
PY 2010 Year-to-Date

Youth Employment / Education

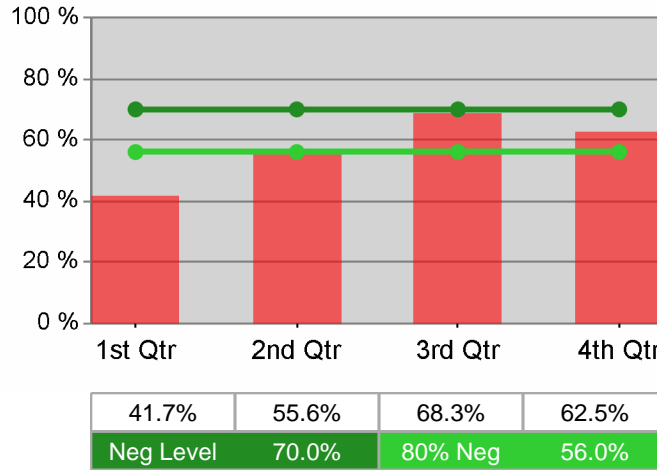

Youth Degree / Certificate

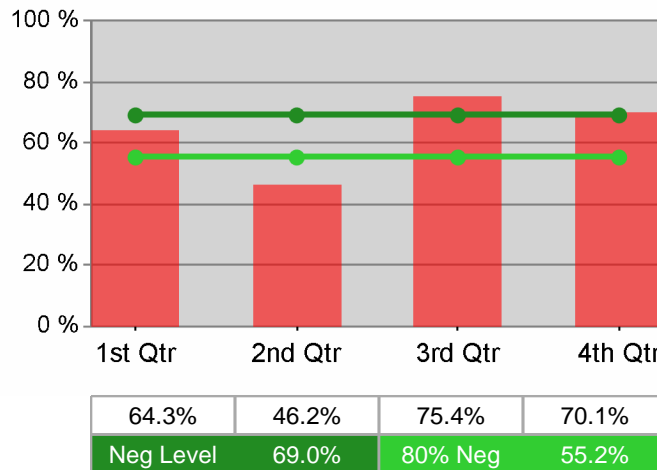

Youth Numeracy / Literacy

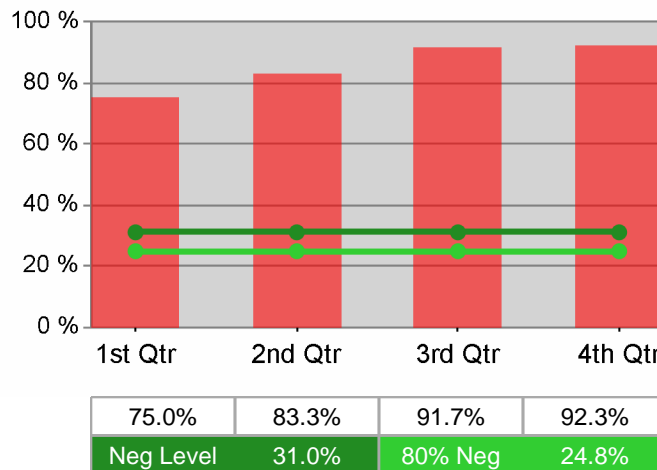



## WIA Quarterly Report (ETA Form 9090) - Common Exits

**The Oregon Consortium/Workforce Alliance - Central OR Intergovt Council - Klamath & Lake  
PY 2010 Qtr-3**

Cumulative Time Period	Total Participants	Current Quarter (Most Recent)		Cumulative 4-Quarter Reporting Period	
		Value	Numerator Denominator	Value	Numerator Denominator
4/1/2010 - 3/31/2011	Total Adult Customers	2,157		5,600	
	Total Adult self-service only	0		0	
	WIA Adult	2,120		5,524	
	WIA Dislocated Worker	1,919		4,747	
	Natl Emergency Grant	30		35	
	Received Training Services	32		162	
	Received Training Services - Adults	29		143	
	Received Training Services - Dislocated Workers	32		137	
	Total Youth (14-21)	70		110	
	Younger Youth (14-18)	66		101	
	Older Youth (19-21)	*		9	
	Out-of-School Youth	19		34	
	In-School Youth	51		76	

Cumulative Time Period	Total Exiters	Current Quarter (Most Recent)		Cumulative 4-Quarter Reporting Period	
		Value	Numerator Denominator	Value	Numerator Denominator
1/1/2010 - 12/31/2010	Total Adult Customers	1,178		4,525	
	Total Adult self-service only	0		0	
	WIA Adult	1,166		4,462	
	WIA Dislocated Worker	1,012		3,688	
	Natl Emergency Grant	*		*	
	Received Training Services	17		96	
	Received Training Services - Adults	16		79	
	Received Training Services - Dislocated Workers	14		71	
	Total Youth (14-21)	14		42	
	Younger Youth (14-18)	11		37	
	Older Youth (19-21)	*		*	
	Out-of-School Youth	6		15	
	In-School Youth	8		27	

\* Data suppressed for confidentiality purposes

## WIA Quarterly Report (ETA Form 9090) - Common Exits

**The Oregon Consortium/Workforce Alliance - Central OR Intergovt Council - Klamath & Lake  
PY 2010 Qtr-3**

Cumulative Time Period	WIA Youth (14-21)	Current Quarter (Most Recent)		Cumulative 4-Qtr Reporting Period		Neg Perf (80%)
		Value	Numerator Denominator	Value	Numerator Denominator	
7/1/2009 - 6/30/2010	Placement in Employment or Education	80.0%	8 10	61.9%	26 42	70.0% (56.0%)
7/1/2009 - 6/30/2010	Attainment of a Degree or Certificate	77.8%	7 9	61.0%	25 41	69.0% (55.2%)
4/1/2010 - 3/31/2011	Literacy and Numeracy Gains	50.0%	* *	68.8%	11 16	31.0% (24.8%)

Cumulative Time Period	Entered Employment Rate	Current Quarter (Most Recent)		Cumulative 4-Qtr Reporting Period		Neg Perf (80%)
		Value	Numerator Denominator	Value	Numerator Denominator	
7/1/2009 - 6/30/2010	Adult Program Results	45.5%	365 802	44.6%	1,382 3,101	57.0% (45.6%)
	Dislocated Worker Program Results	45.1%	311 689	46.3%	877 1,894	57.0% (45.6%)
	Natl Emergency Grant	0.0%	0 0	0.0%	0 0	

Cumulative Time Period	Retention Rate	Current Quarter (Most Recent)		Cumulative 4-Qtr Reporting Period		Neg Perf (80%)
		Value	Numerator Denominator	Value	Numerator Denominator	
1/1/2009 - 12/31/2009	Adult Program Results	69.9%	274 392	69.9%	906 1,297	80.0% (64.0%)
	Dislocated Worker Program Results	73.6%	89 121	70.5%	301 427	80.0% (64.0%)
	Natl Emergency Grant	0.0%	0 0	0.0%	0 0	

Cumulative Time Period	Average Earnings	Current Quarter (Most Recent)		Cumulative 4-Qtr Reporting Period		Neg Perf (80%)
		Value	Numerator Denominator	Value	Numerator Denominator	
1/1/2009 - 12/31/2009	Adult Program Results	\$11,252.5	3,083,176 274	\$10,116.5	9,165,511 906	\$12,500 (\$10,000)
	Dislocated Worker Program Results	\$14,671.7	1,305,780 89	\$11,067.9	3,320,368 300	\$12,500 (\$10,000)
	Natl Emergency Grant	\$0.0	0 0	\$0.0	0 0	

Performance was Calculated: 5/12/2011 11:36:26 AM

\* Data suppressed for confidentiality purposes

# State of Oregon - Department of Community Colleges and Workforce Development

## The Oregon Consortium/Workforce Alliance - Central OR Intergovt Council - Klamath & Lake PY 2010 Year-to-Date

### Adult Employment

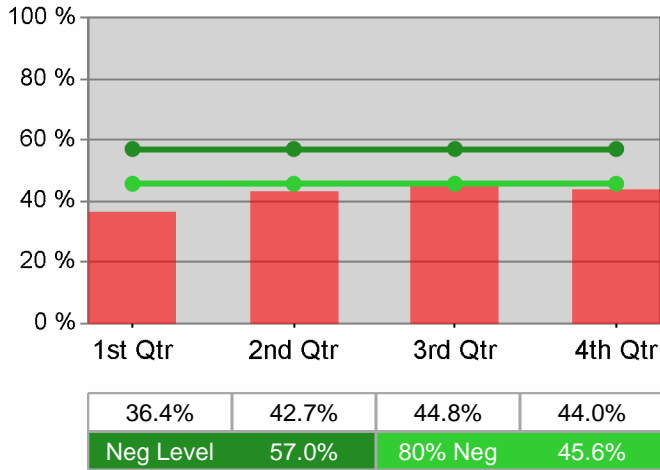

### Dislocated Worker Employment

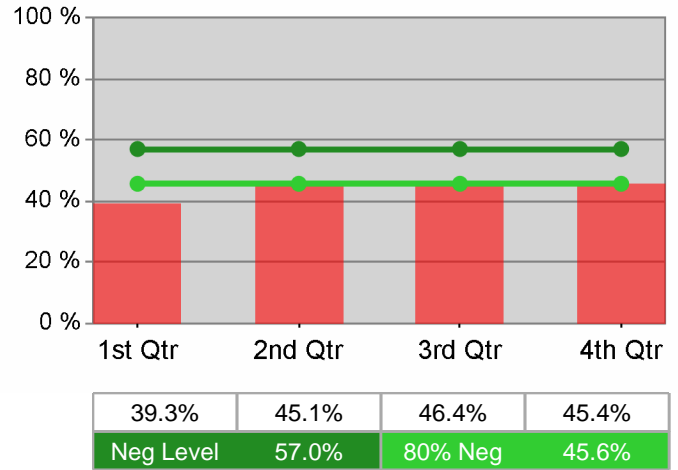

### Adult Retention

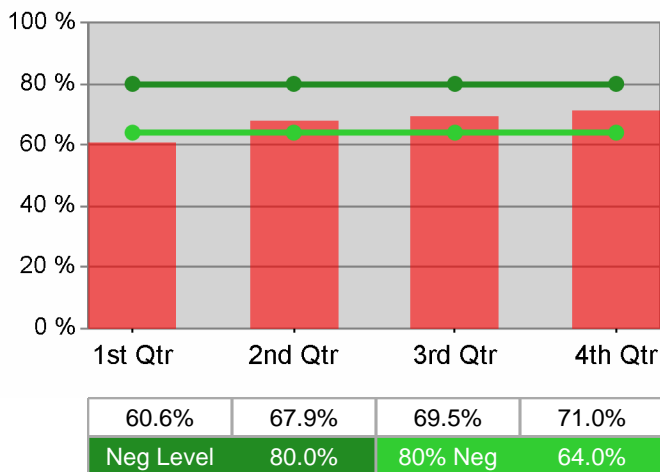

### Dislocated Worker Retention

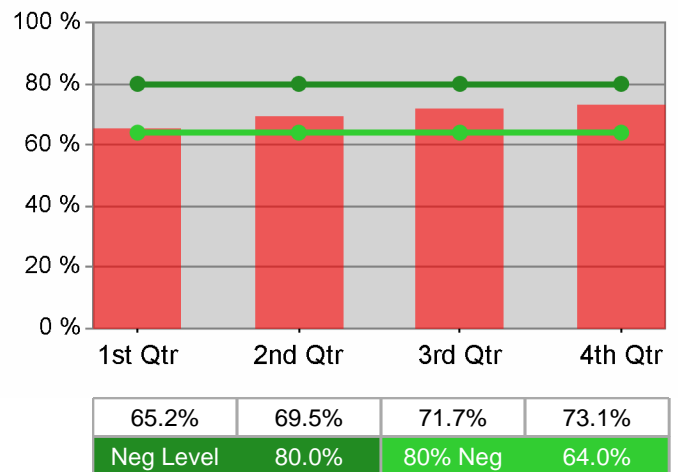

### Adult Average Earnings

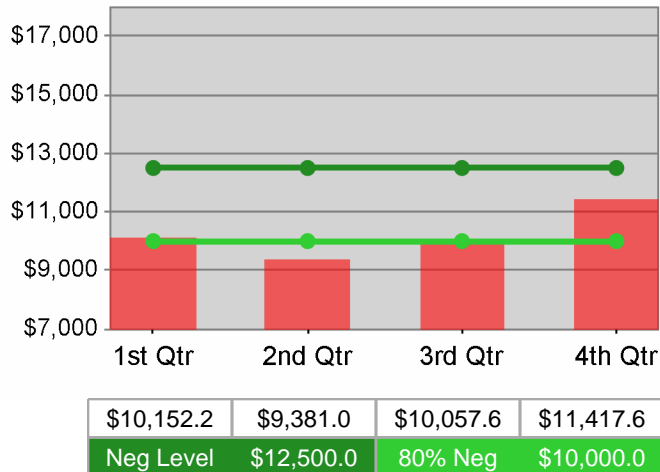

### Dislocated Worker Average Earnings

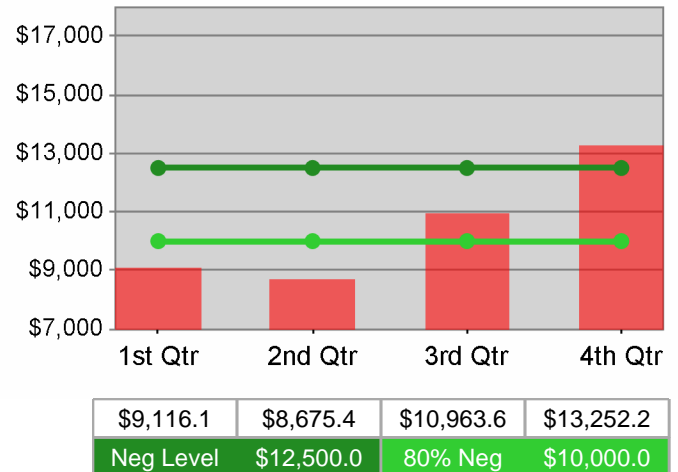

State of Oregon - Department of Community Colleges and Workforce Development

The Oregon Consortium/Workforce Alliance - Central OR Intergovt Council - Klamath & Lake  
PY 2010 Year-to-Date

Youth Employment / Education

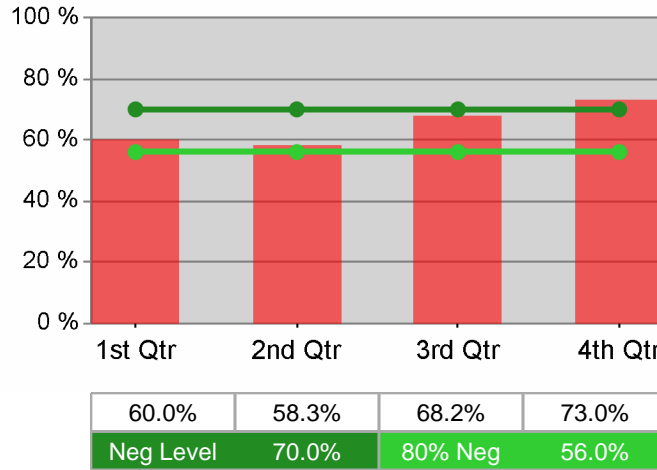

Youth Degree / Certificate

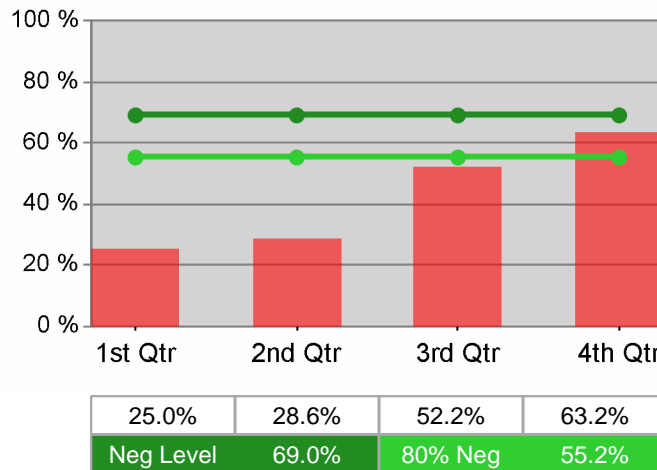

Youth Numeracy / Literacy

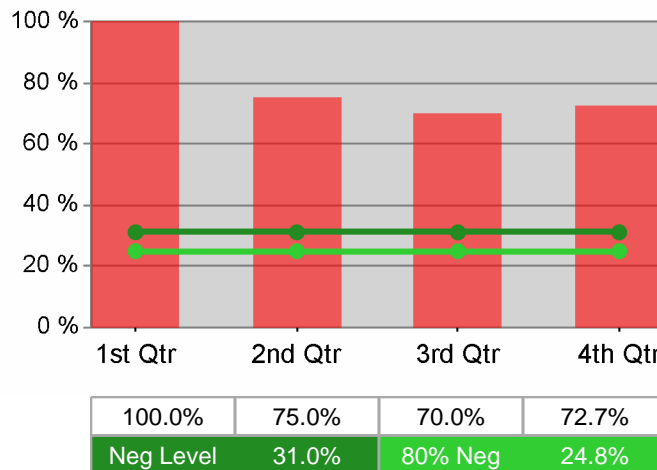

## WIA Quarterly Report (ETA Form 9090) - Common Exits

### The Oregon Consortium/Workforce Alliance - Community Action Programs of East Central Oregon PY 2010 Qtr-3

Cumulative Time Period	Total Participants	Current Quarter (Most Recent)		Cumulative 4-Quarter Reporting Period	
		Value	Numerator Denominator	Value	Numerator Denominator
4/1/2010 - 3/31/2011	Total Adult Customers	2,671		6,953	
	Total Adult self-service only	0		0	
	WIA Adult	2,623		6,874	
	WIA Dislocated Worker	2,223		5,429	
	Natl Emergency Grant	93		120	
	Received Training Services	31		191	
	Received Training Services - Adults	30		163	
	Received Training Services - Dislocated Workers	28		165	
	Total Youth (14-21)	78		129	
	Younger Youth (14-18)	66		108	
	Older Youth (19-21)	12		21	
	Out-of-School Youth	8		17	
	In-School Youth	70		112	

Cumulative Time Period	Total Exiters	Current Quarter (Most Recent)		Cumulative 4-Quarter Reporting Period	
		Value	Numerator Denominator	Value	Numerator Denominator
1/1/2010 - 12/31/2010	Total Adult Customers	1,336		5,778	
	Total Adult self-service only	0		0	
	WIA Adult	1,327		5,739	
	WIA Dislocated Worker	1,080		4,257	
	Natl Emergency Grant	6		36	
	Received Training Services	10		76	
	Received Training Services - Adults	9		67	
	Received Training Services - Dislocated Workers	8		55	
	Total Youth (14-21)	15		57	
	Younger Youth (14-18)	13		46	
	Older Youth (19-21)	*		11	
	Out-of-School Youth	*		11	
	In-School Youth	14		46	

\* Data suppressed for confidentiality purposes

## WIA Quarterly Report (ETA Form 9090) - Common Exits

### The Oregon Consortium/Workforce Alliance - Community Action Programs of East Central Oregon PY 2010 Qtr-3

Cumulative Time Period	WIA Youth (14-21)	Current Quarter (Most Recent)		Cumulative 4-Qtr Reporting Period		Neg Perf (80%)
		Value	Numerator Denominator	Value	Numerator Denominator	
7/1/2009 - 6/30/2010	Placement in Employment or Education	72.7%	8 11	65.9%	29 44	70.0% (56.0%)
7/1/2009 - 6/30/2010	Attainment of a Degree or Certificate	80.0%	8 10	74.5%	35 47	69.0% (55.2%)
4/1/2010 - 3/31/2011	Literacy and Numeracy Gains	100.0%	* *	33.3%	* *	31.0% (24.8%)

Cumulative Time Period	Entered Employment Rate	Current Quarter (Most Recent)		Cumulative 4-Qtr Reporting Period		Neg Perf (80%)
		Value	Numerator Denominator	Value	Numerator Denominator	
7/1/2009 - 6/30/2010	Adult Program Results	53.6%	634 1,183	54.1%	2,304 4,262	57.0% (45.6%)
	Dislocated Worker Program Results	52.0%	506 974	56.0%	1,363 2,433	57.0% (45.6%)
	Natl Emergency Grant	45.5%	* *	69.8%	30 43	

Cumulative Time Period	Retention Rate	Current Quarter (Most Recent)		Cumulative 4-Qtr Reporting Period		Neg Perf (80%)
		Value	Numerator Denominator	Value	Numerator Denominator	
1/1/2009 - 12/31/2009	Adult Program Results	74.3%	472 635	75.9%	2,093 2,758	80.0% (64.0%)
	Dislocated Worker Program Results	74.5%	105 141	72.6%	579 798	80.0% (64.0%)
	Natl Emergency Grant	85.7%	6 7	91.7%	22 24	

Cumulative Time Period	Average Earnings	Current Quarter (Most Recent)		Cumulative 4-Qtr Reporting Period		Neg Perf (80%)
		Value	Numerator Denominator	Value	Numerator Denominator	
1/1/2009 - 12/31/2009	Adult Program Results	\$11,651.0	5,499,257 472	\$11,215.2	23,473,345 2,093	\$12,500 (\$10,000)
	Dislocated Worker Program Results	\$11,151.4	1,170,901 105	\$10,646.2	6,164,169 579	\$12,500 (\$10,000)
	Natl Emergency Grant	\$13,435.0	80,610 6	\$12,352.8	271,761 22	

Performance was Calculated: 5/12/2011 11:37:59 AM

\* Data suppressed for confidentiality purposes

State of Oregon - Department of Community Colleges and Workforce Development

The Oregon Consortium/Workforce Alliance - Community Action Programs of East Central Oregon  
PY 2010 Year-to-Date

Adult Employment

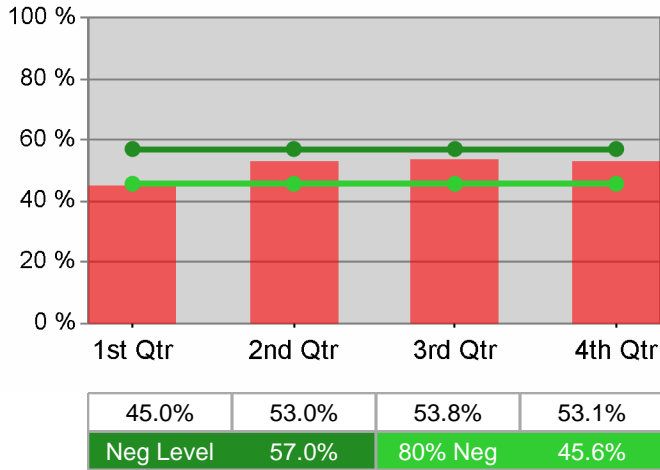

Dislocated Worker Employment

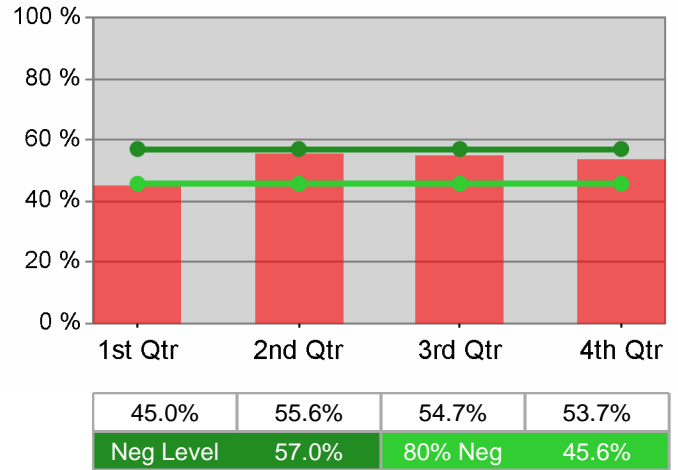

Adult Retention

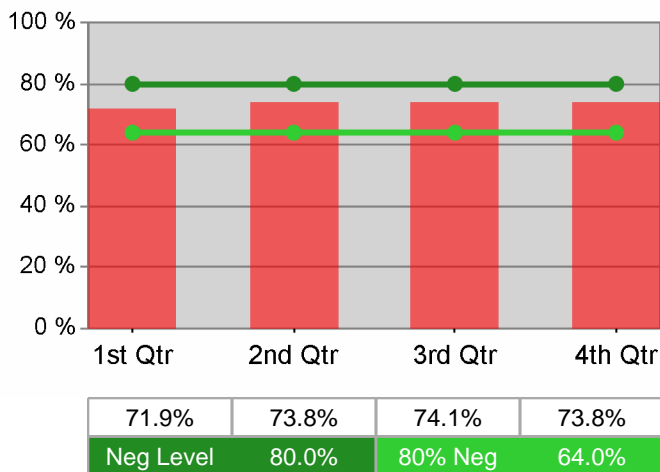

Dislocated Worker Retention

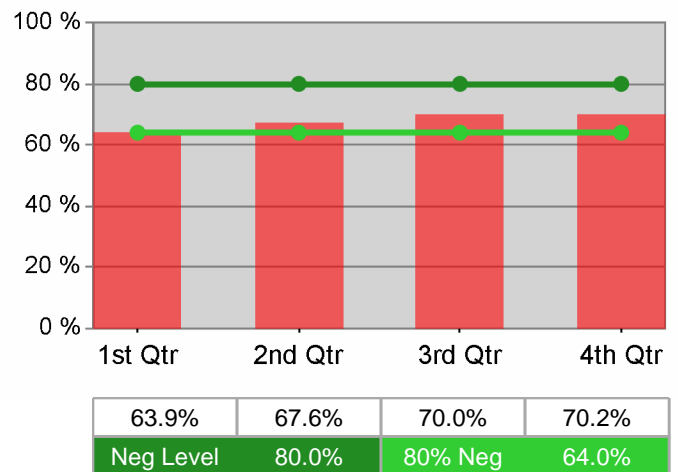

Adult Average Earnings

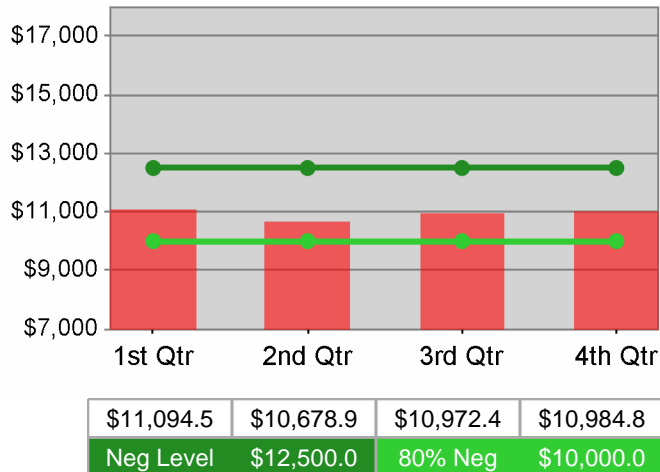

Dislocated Worker Average Earnings

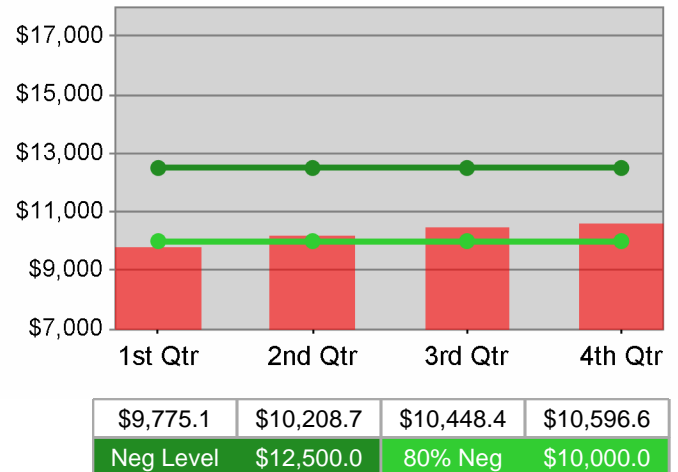

State of Oregon - Department of Community Colleges and Workforce Development

The Oregon Consortium/Workforce Alliance - Community Action Programs of East Central Oregon  
PY 2010 Year-to-Date

Youth Employment / Education

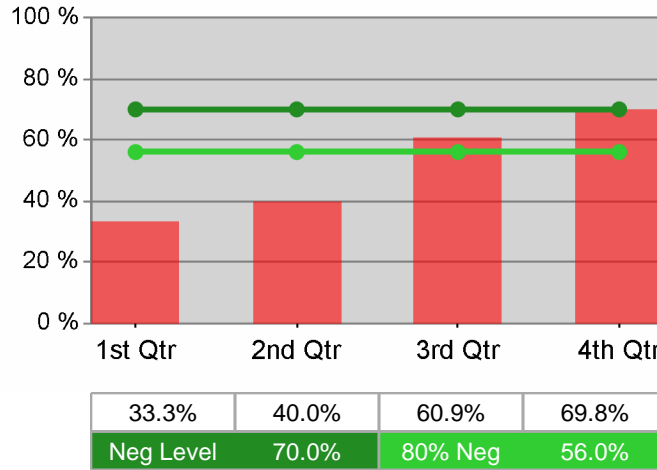

Youth Degree / Certificate

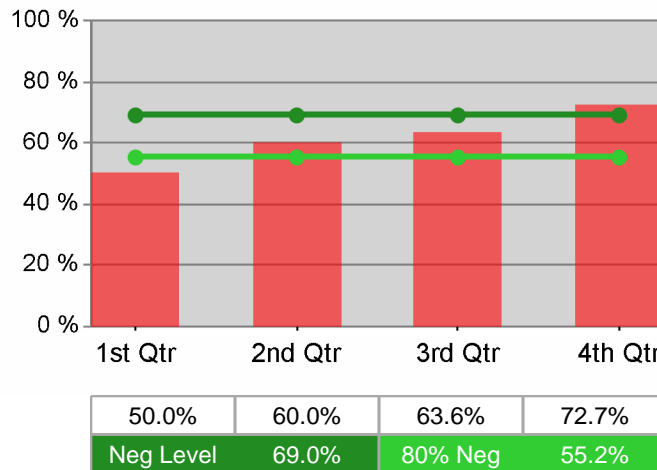

Youth Numeracy / Literacy

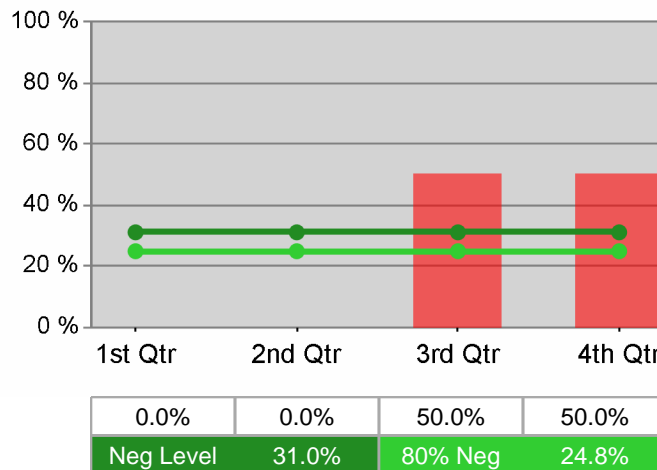



## WIA Quarterly Report (ETA Form 9090) - Common Exits

**The Oregon Consortium/Workforce Alliance - Training & Employment Consortium - R13**  
**PY 2010 Qtr-3**

Cumulative Time Period	Total Participants	Current Quarter (Most Recent)		Cumulative 4-Quarter Reporting Period	
		Value	Numerator Denominator	Value	Numerator Denominator
4/1/2010 - 3/31/2011	Total Adult Customers	2,085		4,862	
	Total Adult self-service only	0		0	
	WIA Adult	2,069		4,819	
	WIA Dislocated Worker	1,787		3,956	
	Natl Emergency Grant	115		196	
	Received Training Services	80		157	
	Received Training Services - Adults	80		150	
	Received Training Services - Dislocated Workers	80		153	
	Total Youth (14-21)	22		38	
	Younger Youth (14-18)	20		35	
	Older Youth (19-21)	*		*	
	Out-of-School Youth	*		9	
	In-School Youth	18		29	

Cumulative Time Period	Total Exiters	Current Quarter (Most Recent)		Cumulative 4-Quarter Reporting Period	
		Value	Numerator Denominator	Value	Numerator Denominator
1/1/2010 - 12/31/2010	Total Adult Customers	1,012		3,868	
	Total Adult self-service only	0		0	
	WIA Adult	1,006		3,803	
	WIA Dislocated Worker	822		2,941	
	Natl Emergency Grant	18		128	
	Received Training Services	9		71	
	Received Training Services - Adults	9		55	
	Received Training Services - Dislocated Workers	9		66	
	Total Youth (14-21)	*		22	
	Younger Youth (14-18)	*		18	
	Older Youth (19-21)	0		*	
	Out-of-School Youth	*		9	
	In-School Youth	*		13	

\* Data suppressed for confidentiality purposes

## WIA Quarterly Report (ETA Form 9090) - Common Exits

### The Oregon Consortium/Workforce Alliance - Training & Employment Consortium - R13 PY 2010 Qtr-3

Cumulative Time Period	WIA Youth (14-21)	Current Quarter (Most Recent)		Cumulative 4-Qtr Reporting Period		Neg Perf (80%)
		Value	Numerator Denominator	Value	Numerator Denominator	
7/1/2009 - 6/30/2010	Placement in Employment or Education	75.0%	* *	73.3%	11 15	70.0% (56.0%)
7/1/2009 - 6/30/2010	Attainment of a Degree or Certificate	66.7%	* *	69.2%	9 13	69.0% (55.2%)
4/1/2010 - 3/31/2011	Literacy and Numeracy Gains	100.0%	* *	60.0%	* *	31.0% (24.8%)

Cumulative Time Period	Entered Employment Rate	Current Quarter (Most Recent)		Cumulative 4-Qtr Reporting Period		Neg Perf (80%)
		Value	Numerator Denominator	Value	Numerator Denominator	
7/1/2009 - 6/30/2010	Adult Program Results	55.6%	379 682	54.0%	1,341 2,482	57.0% (45.6%)
	Dislocated Worker Program Results	55.9%	333 596	56.8%	922 1,623	57.0% (45.6%)
	Natl Emergency Grant	53.1%	17 32	78.4%	163 208	

Cumulative Time Period	Retention Rate	Current Quarter (Most Recent)		Cumulative 4-Qtr Reporting Period		Neg Perf (80%)
		Value	Numerator Denominator	Value	Numerator Denominator	
1/1/2009 - 12/31/2009	Adult Program Results	77.0%	294 382	78.9%	1,372 1,740	80.0% (64.0%)
	Dislocated Worker Program Results	80.8%	105 130	78.3%	486 621	80.0% (64.0%)
	Natl Emergency Grant	94.3%	83 88	94.7%	142 150	

Cumulative Time Period	Average Earnings	Current Quarter (Most Recent)		Cumulative 4-Qtr Reporting Period		Neg Perf (80%)
		Value	Numerator Denominator	Value	Numerator Denominator	
1/1/2009 - 12/31/2009	Adult Program Results	\$10,494.5	3,085,383 294	\$10,598.1	14,540,530 1,372	\$12,500 (\$10,000)
	Dislocated Worker Program Results	\$13,498.2	1,417,315 105	\$13,012.7	6,324,182 486	\$12,500 (\$10,000)
	Natl Emergency Grant	\$16,194.8	1,344,166 83	\$15,628.9	2,219,304 142	

Performance was Calculated: 5/12/2011 11:39:32 AM

\* Data suppressed for confidentiality purposes

State of Oregon - Department of Community Colleges and Workforce Development

The Oregon Consortium/Workforce Alliance - Training & Employment Consortium - R13  
PY 2010 Year-to-Date

Adult Employment

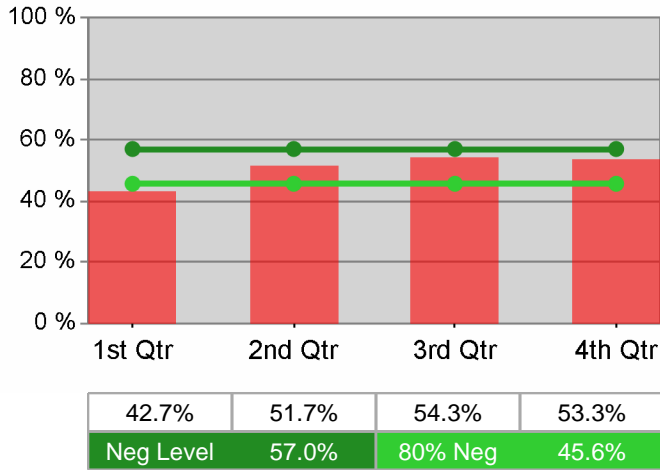

Dislocated Worker Employment

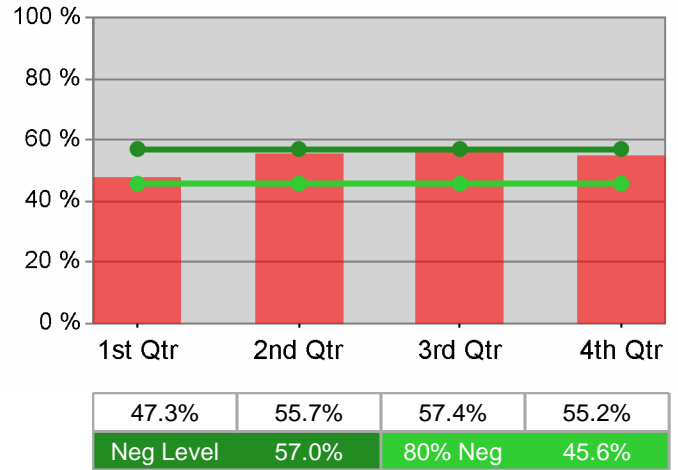

Adult Retention

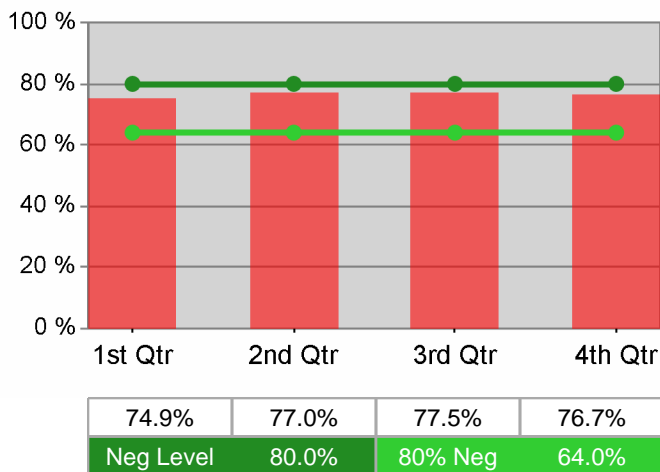

Dislocated Worker Retention

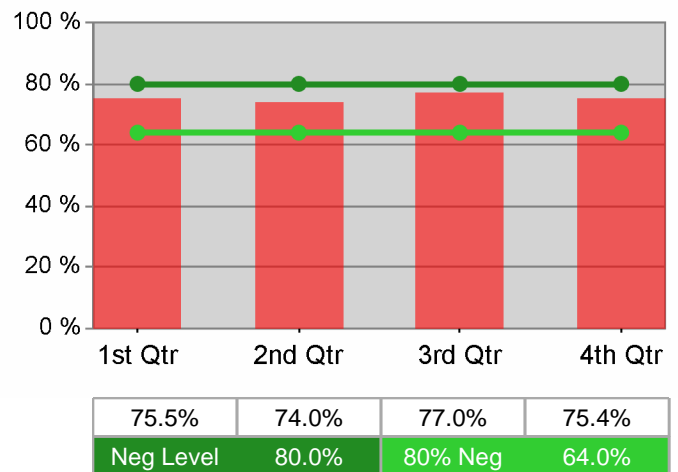

Adult Average Earnings

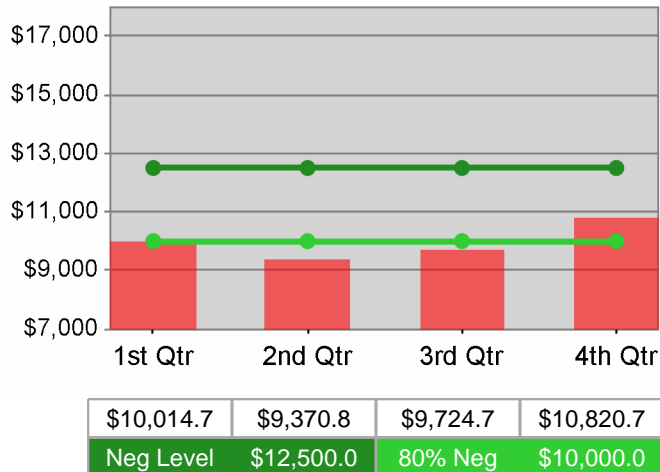

Dislocated Worker Average Earnings

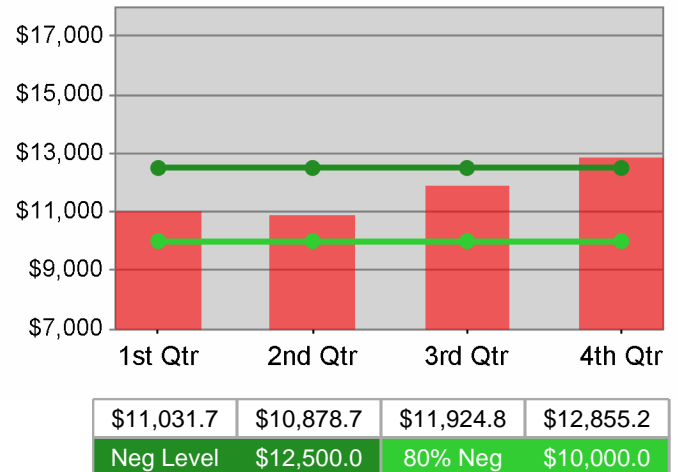

State of Oregon - Department of Community Colleges and Workforce Development

The Oregon Consortium/Workforce Alliance - Training & Employment Consortium - R13  
PY 2010 Year-to-Date

Youth Employment / Education

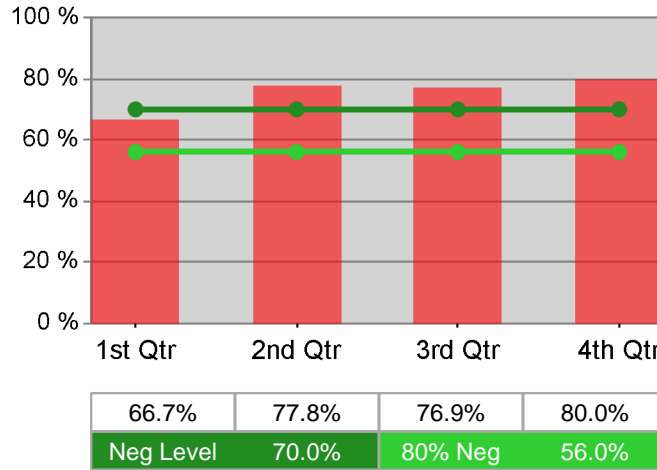

Youth Degree / Certificate

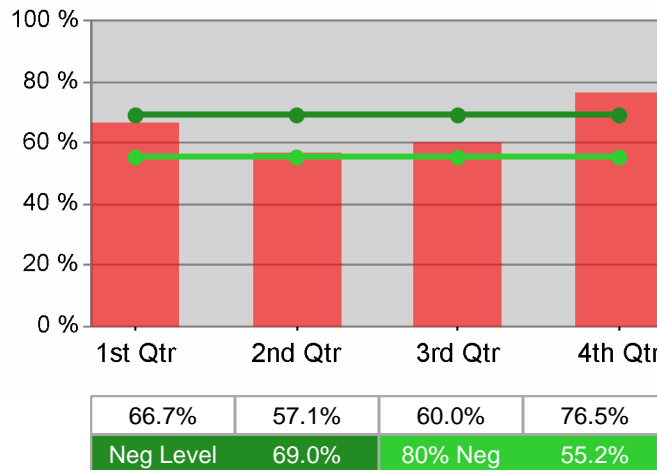

Youth Numeracy / Literacy

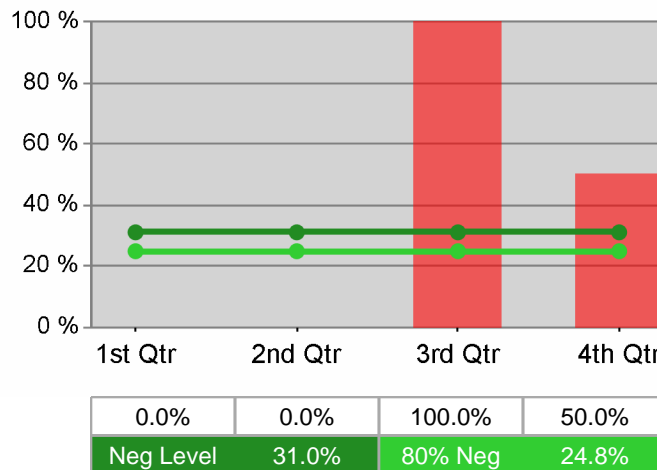

## WIA Quarterly Report (ETA Form 9090) - Common Exits

**The Oregon Consortium/Workforce Alliance - Training & Employment Consortium - R14  
PY 2010 Qtr-3**

Cumulative Time Period	Total Participants	Current Quarter (Most Recent)		Cumulative 4-Quarter Reporting Period	
		Value	Numerator Denominator	Value	Numerator Denominator
4/1/2010 - 3/31/2011	Total Adult Customers	1,807		4,532	
	Total Adult self-service only	0		0	
	WIA Adult	1,781		4,479	
	WIA Dislocated Worker	1,536		3,686	
	Natl Emergency Grant	67		86	
	Received Training Services	25		98	
	Received Training Services - Adults	25		87	
	Received Training Services - Dislocated Workers	23		90	
	Total Youth (14-21)	29		53	
	Younger Youth (14-18)	18		38	
	Older Youth (19-21)	11		15	
	Out-of-School Youth	11		19	
	In-School Youth	18		34	

Cumulative Time Period	Total Exiters	Current Quarter (Most Recent)		Cumulative 4-Quarter Reporting Period	
		Value	Numerator Denominator	Value	Numerator Denominator
1/1/2010 - 12/31/2010	Total Adult Customers	973		3,716	
	Total Adult self-service only	0		0	
	WIA Adult	970		3,676	
	WIA Dislocated Worker	817		2,896	
	Natl Emergency Grant	8		21	
	Received Training Services	7		65	
	Received Training Services - Adults	*		50	
	Received Training Services - Dislocated Workers	7		59	
	Total Youth (14-21)	*		31	
	Younger Youth (14-18)	*		24	
	Older Youth (19-21)	0		7	
	Out-of-School Youth	*		12	
	In-School Youth	*		19	

\* Data suppressed for confidentiality purposes

## WIA Quarterly Report (ETA Form 9090) - Common Exits

### The Oregon Consortium/Workforce Alliance - Training & Employment Consortium - R14 PY 2010 Qtr-3

Cumulative Time Period	WIA Youth (14-21)	Current Quarter (Most Recent)		Cumulative 4-Qtr Reporting Period		Neg Perf (80%)
		Value	Numerator Denominator	Value	Numerator Denominator	
7/1/2009 - 6/30/2010	Placement in Employment or Education	30.0%	* *	41.7%	15 36	70.0% (56.0%)
7/1/2009 - 6/30/2010	Attainment of a Degree or Certificate	50.0%	* *	51.6%	16 31	69.0% (55.2%)
4/1/2010 - 3/31/2011	Literacy and Numeracy Gains	0.0%	* *	28.6%	* *	31.0% (24.8%)

Cumulative Time Period	Entered Employment Rate	Current Quarter (Most Recent)		Cumulative 4-Qtr Reporting Period		Neg Perf (80%)
		Value	Numerator Denominator	Value	Numerator Denominator	
7/1/2009 - 6/30/2010	Adult Program Results	37.7%	248 658	46.7%	1,203 2,576	57.0% (45.6%)
	Dislocated Worker Program Results	37.8%	212 561	47.4%	732 1,543	57.0% (45.6%)
	Natl Emergency Grant	80.0%	* *	66.7%	* *	

Cumulative Time Period	Retention Rate	Current Quarter (Most Recent)		Cumulative 4-Qtr Reporting Period		Neg Perf (80%)
		Value	Numerator Denominator	Value	Numerator Denominator	
1/1/2009 - 12/31/2009	Adult Program Results	62.3%	243 390	73.1%	1,165 1,593	80.0% (64.0%)
	Dislocated Worker Program Results	57.3%	55 96	68.5%	420 613	80.0% (64.0%)
	Natl Emergency Grant	0.0%	0 0	0.0%	0 0	

Cumulative Time Period	Average Earnings	Current Quarter (Most Recent)		Cumulative 4-Qtr Reporting Period		Neg Perf (80%)
		Value	Numerator Denominator	Value	Numerator Denominator	
1/1/2009 - 12/31/2009	Adult Program Results	\$9,988.2	2,427,139 243	\$10,512.9	12,247,554 1,165	\$12,500 (\$10,000)
	Dislocated Worker Program Results	\$12,796.0	703,782 55	\$12,304.2	5,167,763 420	\$12,500 (\$10,000)
	Natl Emergency Grant	\$0.0	0 0	\$0.0	0 0	

Performance was Calculated: 5/12/2011 11:41:00 AM

\* Data suppressed for confidentiality purposes

State of Oregon - Department of Community Colleges and Workforce Development

The Oregon Consortium/Workforce Alliance - Training & Employment Consortium - R14  
PY 2010 Year-to-Date

Adult Employment

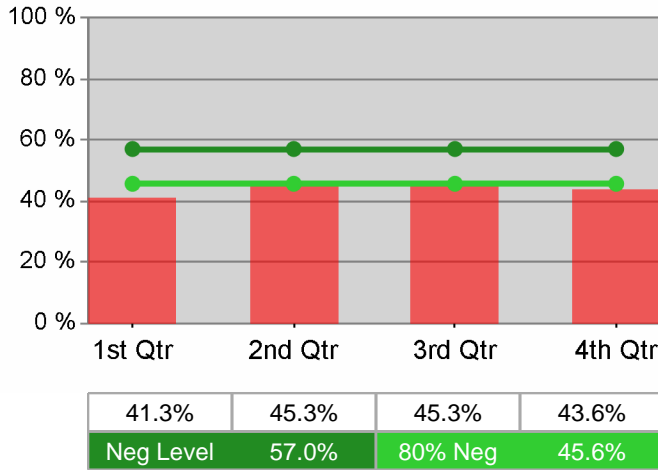

Dislocated Worker Employment

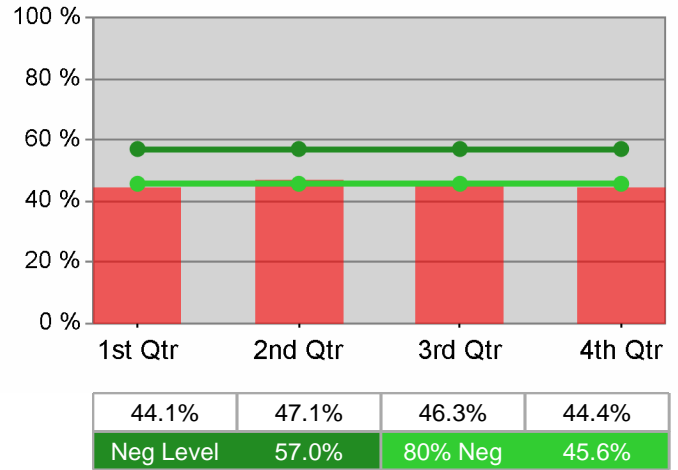

Adult Retention

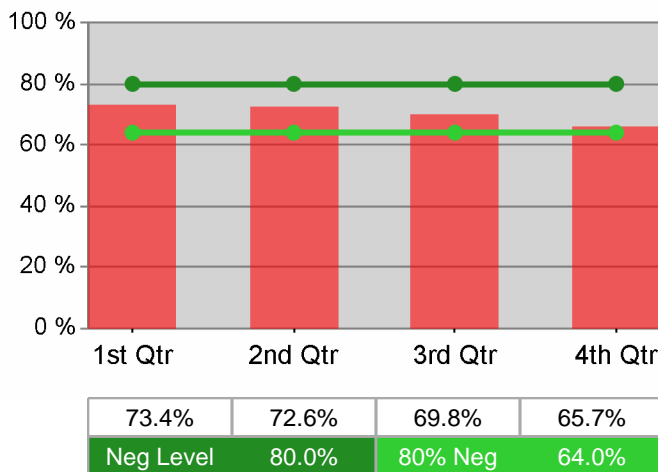

Dislocated Worker Retention

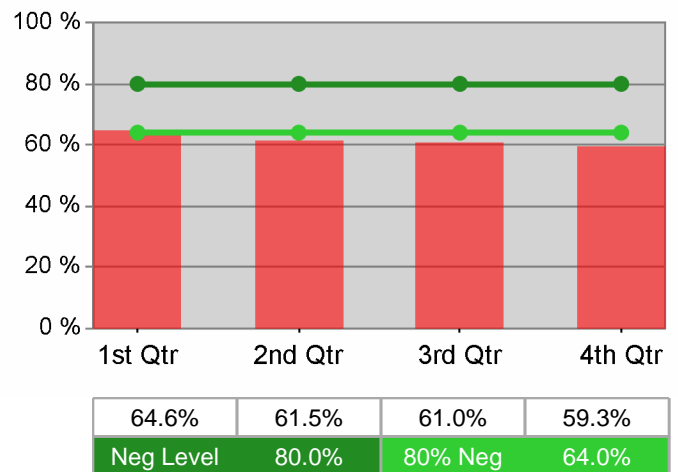

Adult Average Earnings

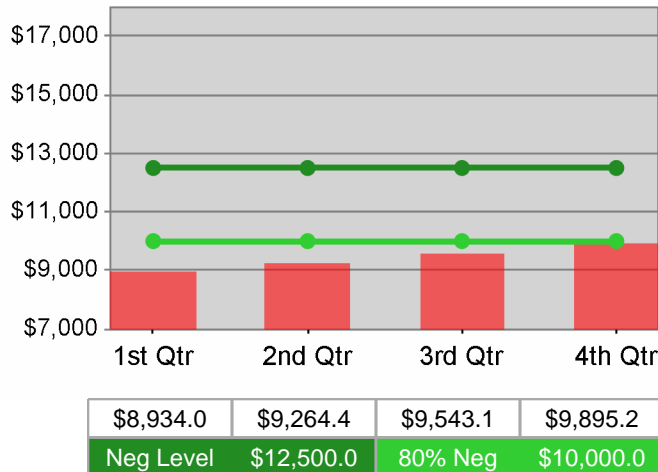

Dislocated Worker Average Earnings

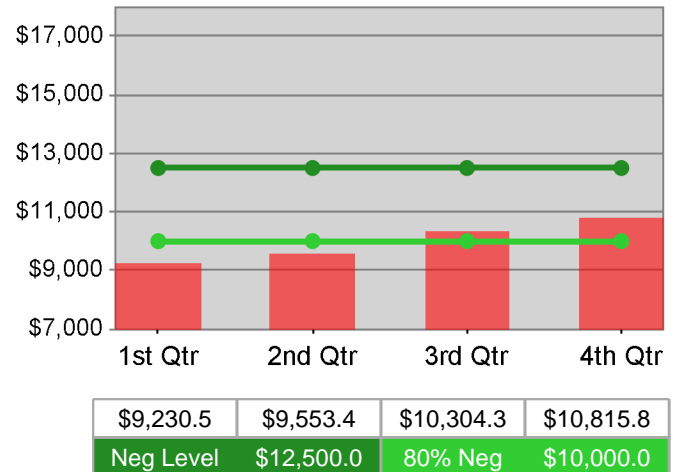

State of Oregon - Department of Community Colleges and Workforce Development

The Oregon Consortium/Workforce Alliance - Training & Employment Consortium - R14  
PY 2010 Year-to-Date

Youth Employment / Education

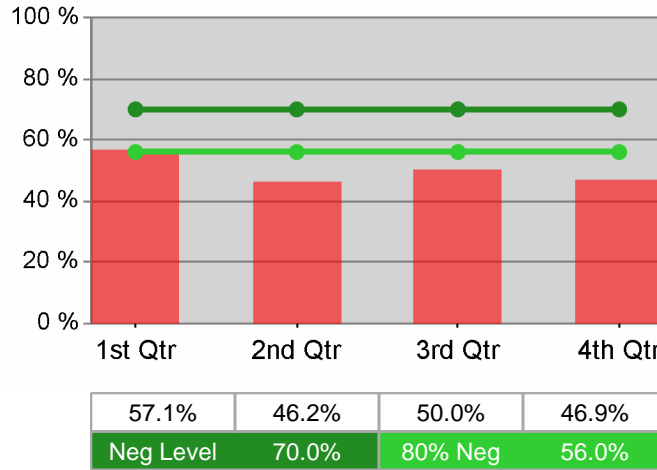

Youth Degree / Certificate

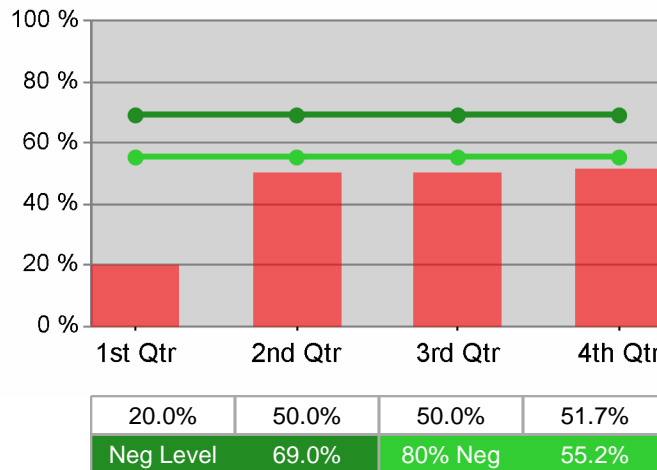

Youth Numeracy / Literacy

