

WIA Annual Report (ETA Form 9091)

Statewide PY 2011

Adult Program Results

Reported Information	Negotiated Performance Level (80%)	Actual Performance	Numerator / Denominator
Entered Employment Rate	57.0% (45.6%)	51.6%	83,379 161,603
Employment Retention Rate	80.0% (64.0%)	81.1%	82,112 101,242
Average Earnings	\$12,500.0 (\$10,000.0)	\$13,436.0	1,103,135,238 82,103

Adult Special Populations

Reported Information	Public Assistance Recipients Receiving Intensive or Training Services		Veterans		Individuals with Disabilities		Older Individuals	
Entered Employment Rate	48.3%	12,170 25,201	46.8%	6,878 14,705	33.3%	2,174 6,538	43.3%	11,504 26,541
Employment Retention Rate	77.0%	9,366 12,157	80.6%	6,798 8,437	73.9%	1,785 2,416	79.9%	10,558 13,220
Average Earnings	\$9,737.2	91,149,737 9,361	\$15,820.0	107,544,602 6,798	\$10,282.0	18,353,317 1,785	\$14,054.2	148,384,167 10,558

Other Adult Populations

Reported Information	Individuals who Received Training Services		Individuals who only Received Core and Intensive Services	
Entered Employment Rate	69.7%	1,827 2,621	51.3%	81,552 158,982
Employment Retention Rate	86.3%	1,943 2,252	81.0%	80,169 98,990
Average Earnings	\$14,501.6	28,147,681 1,941	\$13,410.2	1,074,987,557 80,162

Dislocated Worker Program Results

Reported Information	Negotiated Performance Level (80%)	Actual Performance	Numerator / Denominator
Entered Employment Rate	57.0% (45.6%)	51.9%	77,143 148,526
Employment Retention Rate	80.0% (64.0%)	80.8%	69,171 85,584
Average Earnings	\$12,500.0 (\$10,000.0)	\$13,777.5	952,891,306 69,163

Dislocated Worker Special Populations

Reported Information	Veterans		Individuals with Disabilities		Older Individuals		Displaced Homemakers	
Entered Employment Rate	47.0%	6,602 14,060	33.9%	1,968 5,809	43.6%	11,004 25,261	47.7%	16,730 35,077
Employment Retention Rate	80.0%	5,984 7,482	73.7%	1,516 2,057	79.3%	9,227 11,642	78.2%	16,631 21,254
Average Earnings	\$15,948.8	95,437,815 5,984	\$10,395.3	15,759,257 1,516	\$14,299.0	131,937,015 9,227	\$11,386.9	189,353,123 16,629

* Data suppressed for confidentiality purposes

WIA Annual Report (ETA Form 9091)

Statewide PY 2011

Other Dislocated Workers

Reported Information	Individuals who Received Training Services		Individuals who only Received Core and Intensive Services	
Entered Employment Rate	69.9%	1,922 2,749	51.6%	75,221 145,777
Employment Retention Rate	86.0%	1,793 2,085	80.7%	67,378 83,499
Average Earnings	\$14,891.7	26,671,000 1,791	\$13,747.9	926,220,307 67,372

Youth (14-21) Program Results

Reported Information	Negotiated Performance Level (80%)	Actual Performance	Numerator / Denominator
Placement in Employment or Education	70.0% (56.0%)	68.8%	972 1,413
Attainment of a Degree or Certificate	69.0% (55.2%)	71.7%	923 1,288
Literacy and Numeracy Gains	31.0% (24.8%)	49.7%	252 507

Other Reported Information

Reported Information	Adults		Dislocated Workers	
12-Month Employment Retention	80.8%	74,982 92,855	80.5%	61,443 76,305
12-Month Earnings Change	(\$239.6)	-22,239,369 92,828	96.4%	826,951,228 857,472,957
Entered Non-Traditional Employment	0.0%	0 83,379	0.0%	0 77,143
Wages At Entered Employment	\$531,650.2	443,082,557 83,341	\$540,937.6	417,149,412 77,116
Employment Related Training	0.1%	* *	0.1%	* *

Participation Levels

Reported Information	Total Participants Served	Total Exiters
Total Adult Customers	340,512	281,897
Total Adult self-service only	101,143	81,724
WIA Adult	339,000	280,415
WIA Dislocated Worker	254,121	214,824
Total Youth (14-21)	2,961	1,610
Younger Youth (14-18)	2,185	1,109
Older Youth (19-21)	776	501
Out-of-School Youth	1,326	857
In-School Youth	1,635	753

Performance was Calculated: 9/12/2012 4:07:33 PM

* Data suppressed for confidentiality purposes

Run Date: 9/19/2012 10:36:17 AM

Page 2 of 2

State of Oregon - Department of Community Colleges and Workforce Development

Statewide PY 2011 Year-to-Date

Adult Employment

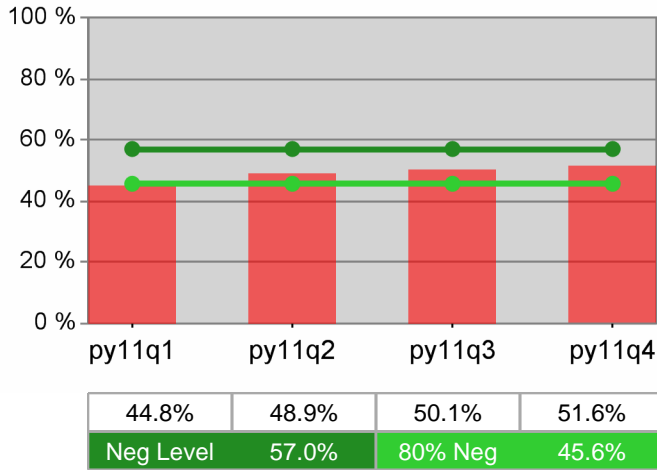

Dislocated Worker Employment

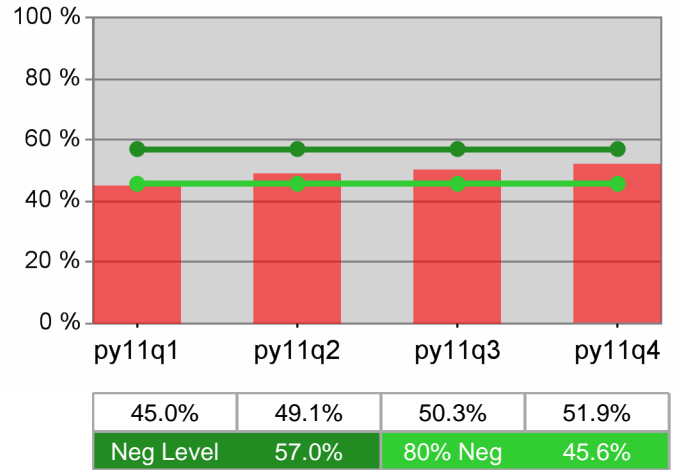

Adult Retention

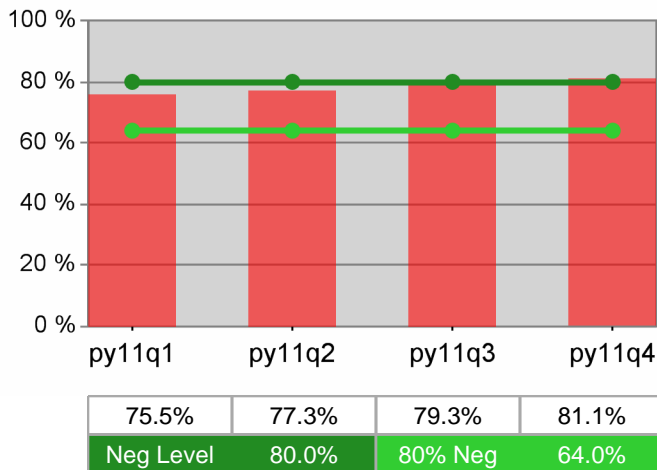

Dislocated Worker Retention

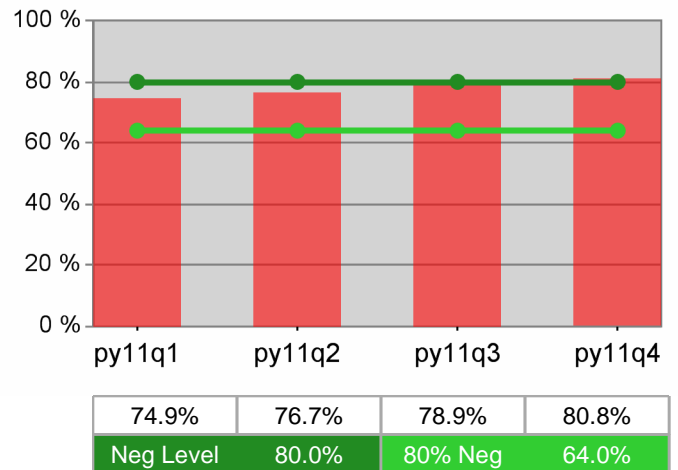

Adult Average Earnings

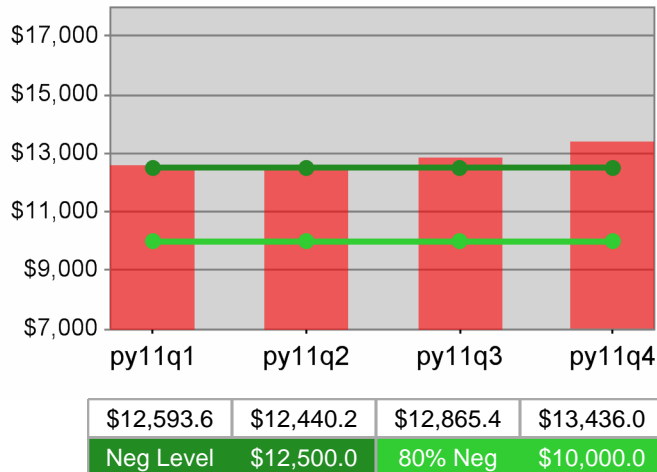

Dislocated Worker Average Earnings

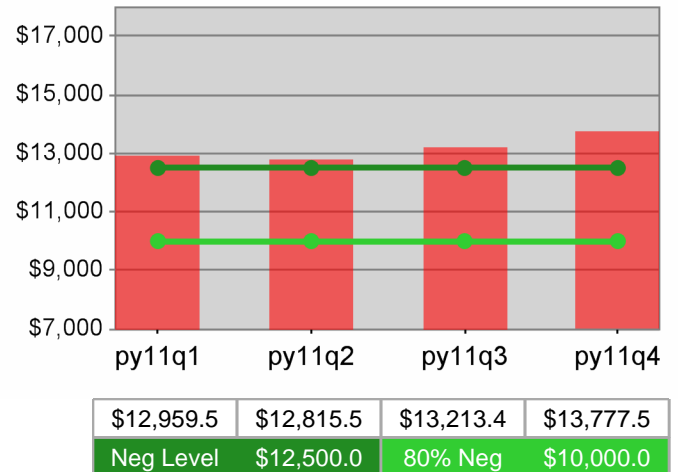

**Statewide
PY 2011 Year-to-Date
Youth Employment / Education**

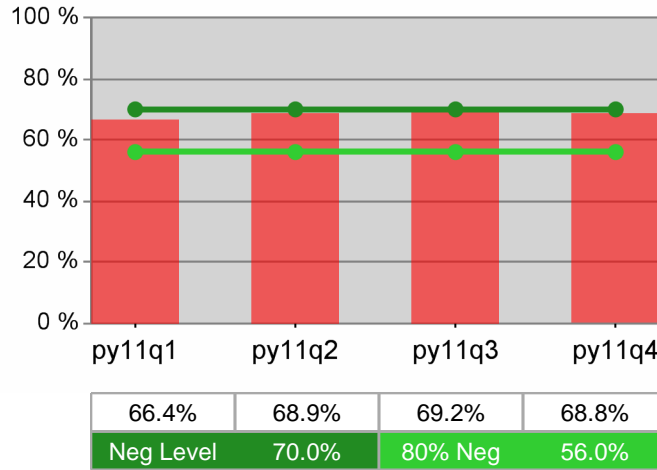

Youth Degree / Certificate

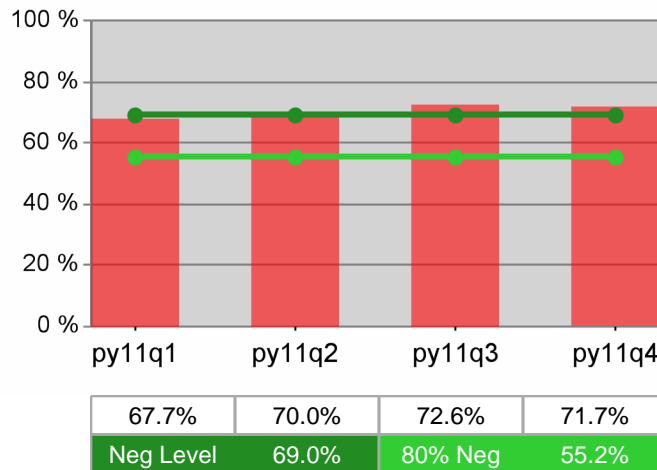

Youth Numeracy / Literacy

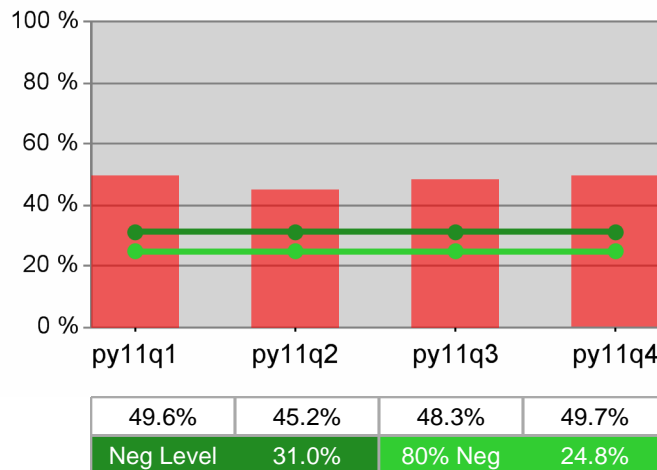

WIA Annual Report (ETA Form 9091)

Worksystems Inc PY 2011

Adult Program Results

Reported Information	Negotiated Performance Level (80%)	Actual Performance	Numerator / Denominator
Entered Employment Rate	57.0% (45.6%)	53.7%	26,362 49,075
Employment Retention Rate	80.0% (64.0%)	84.4%	21,458 25,422
Average Earnings	\$12,500.0 (\$10,000.0)	\$15,857.8	340,245,321 21,456

Adult Special Populations

Reported Information	Public Assistance Recipients Receiving Intensive or Training Services		Veterans		Individuals with Disabilities		Older Individuals	
Entered Employment Rate	49.7%	6,493 13,070	48.7%	1,826 3,746	37.7%	673 1,785	43.1%	3,507 8,139
Employment Retention Rate	78.7%	4,515 5,737	83.7%	1,477 1,764	77.5%	516 666	81.9%	2,762 3,374
Average Earnings	\$10,215.6	46,113,345 4,514	\$18,369.8	27,132,145 1,477	\$11,338.5	5,850,647 516	\$16,366.0	45,202,939 2,762

Other Adult Populations

Reported Information	Individuals who Received Training Services		Individuals who only Received Core and Intensive Services	
Entered Employment Rate	75.9%	623 821	53.3%	25,739 48,254
Employment Retention Rate	88.4%	695 786	84.3%	20,763 24,636
Average Earnings	\$16,168.5	11,237,101 695	\$15,847.4	329,008,220 20,761

Dislocated Worker Program Results

Reported Information	Negotiated Performance Level (80%)	Actual Performance	Numerator / Denominator
Entered Employment Rate	57.0% (45.6%)	53.9%	24,682 45,817
Employment Retention Rate	80.0% (64.0%)	84.3%	19,261 22,854
Average Earnings	\$12,500.0 (\$10,000.0)	\$16,237.0	312,708,902 19,259

Dislocated Worker Special Populations

Reported Information	Veterans		Individuals with Disabilities		Older Individuals		Displaced Homemakers	
Entered Employment Rate	49.0%	1,771 3,612	37.6%	613 1,629	43.2%	3,385 7,827	52.0%	5,045 9,710
Employment Retention Rate	83.5%	1,374 1,646	76.9%	455 592	81.6%	2,526 3,094	82.6%	4,787 5,794
Average Earnings	\$18,413.6	25,300,289 1,374	\$11,482.5	5,224,522 455	\$16,738.0	42,280,091 2,526	\$13,173.9	63,050,462 4,786

* Data suppressed for confidentiality purposes

WIA Annual Report (ETA Form 9091)

Worksystems Inc PY 2011

Other Dislocated Workers

Reported Information	Individuals who Recieved Training Services		Individuals who only Received Core and Intensive Services	
Entered Employment Rate	75.7%	609 805	53.5%	24,073 45,012
Employment Retention Rate	88.2%	626 710	84.2%	18,635 22,144
Average Earnings	\$16,527.6	10,346,250 626	\$16,227.3	302,362,651 18,633

Youth (14-21) Program Results

Reported Information	Negotiated Performance Level (80%)	Actual Performance	Numerator / Denominator
Placement in Employment or Education	70.0% (56.0%)	77.4%	230 297
Attainment of a Degree or Certificate	69.0% (55.2%)	70.9%	205 289
Literacy and Numeracy Gains	31.0% (24.8%)	45.1%	46 102

Other Reported Information

Reported Information	Adults		Dislocated Workers	
12-Month Employment Retention	84.7%	17,797 21,015	84.7%	15,932 18,813
12-Month Earnings Change	(\$451.1)	-9,478,542 21,011	95.5%	264,541,970 276,946,863
Entered Non-Traditional Employment	0.0%	0 26,362	0.0%	0 24,682
Wages At Entered Employment	\$617,716.2	162,829,983 26,360	\$627,571.1	154,890,819 24,681
Employment Related Training	0.0%	0 623	0.0%	0 609

Participation Levels

Reported Information	Total Participants Served	Total Exiters
Total Adult Customers	79,014	61,514
Total Adult self-service only	0	0
WIA Adult	78,781	61,324
WIA Dislocated Worker	66,453	53,239
Total Youth (14-21)	578	366
Younger Youth (14-18)	438	264
Older Youth (19-21)	140	102
Out-of-School Youth	236	204
In-School Youth	342	162

Performance was Calculated: 9/12/2012 4:12:53 PM

* Data suppressed for confidentiality purposes

Run Date: 9/19/2012 10:36:18 AM

Page 2 of 2

State of Oregon - Department of Community Colleges and Workforce Development

Worksystems Inc
PY 2011 Year-to-Date

Adult Employment

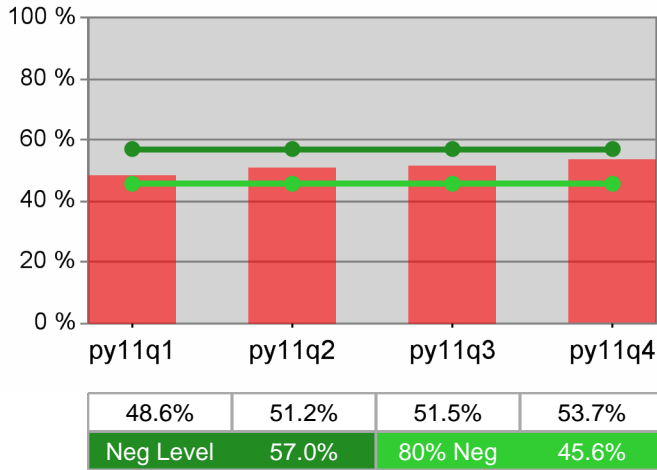

Dislocated Worker Employment

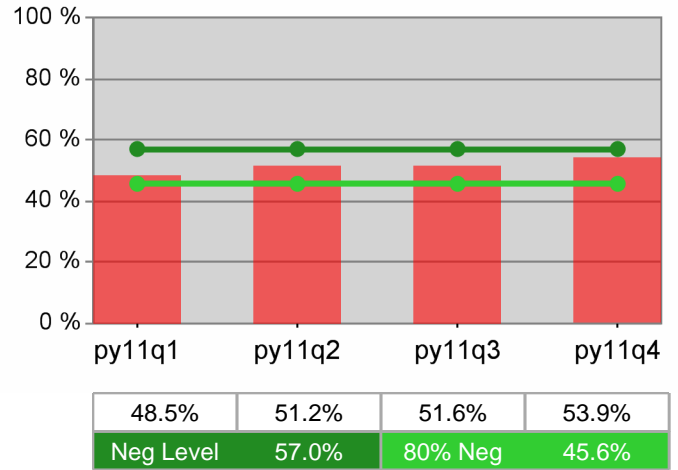

Adult Retention

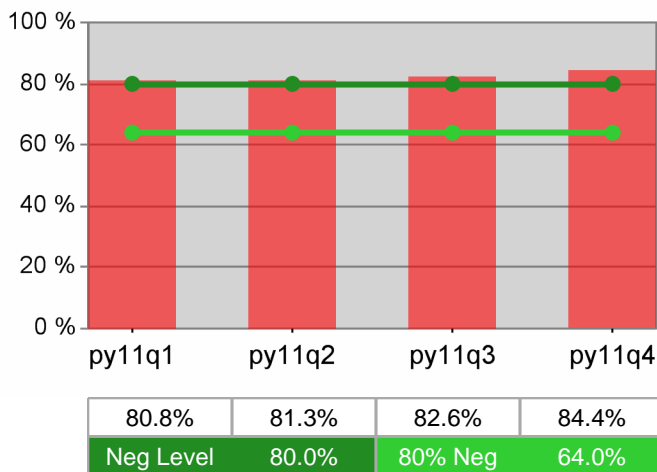

Dislocated Worker Retention

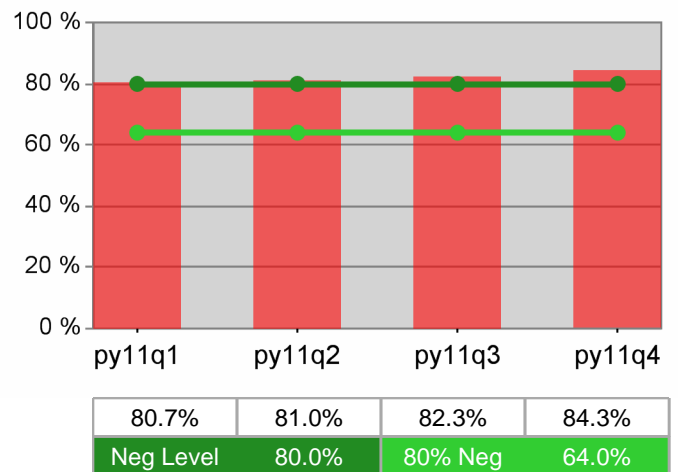

Adult Average Earnings

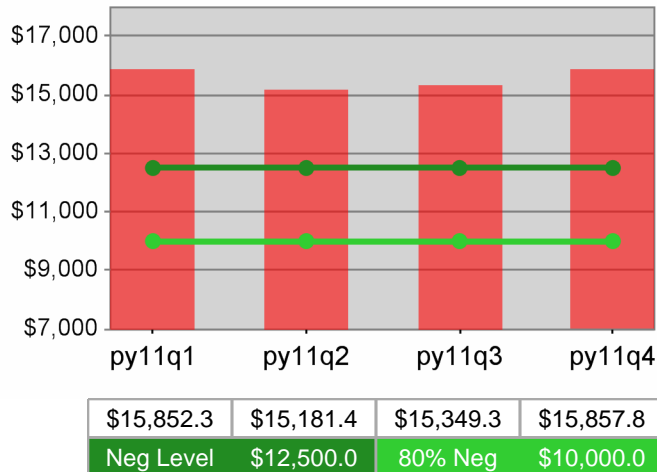

Dislocated Worker Average Earnings

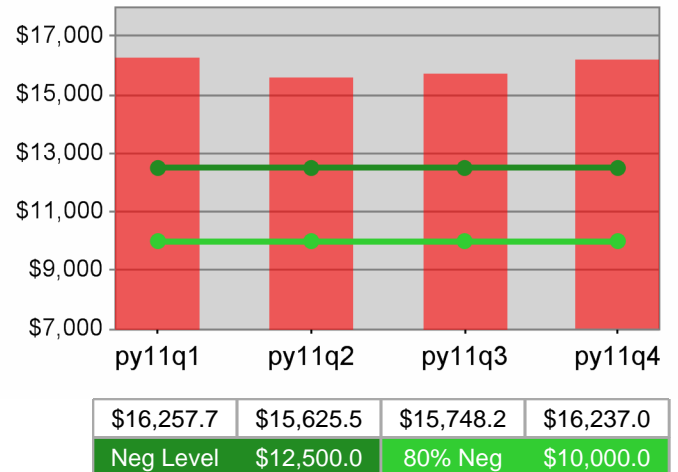

**Worksystems Inc
PY 2011 Year-to-Date**

Youth Employment / Education

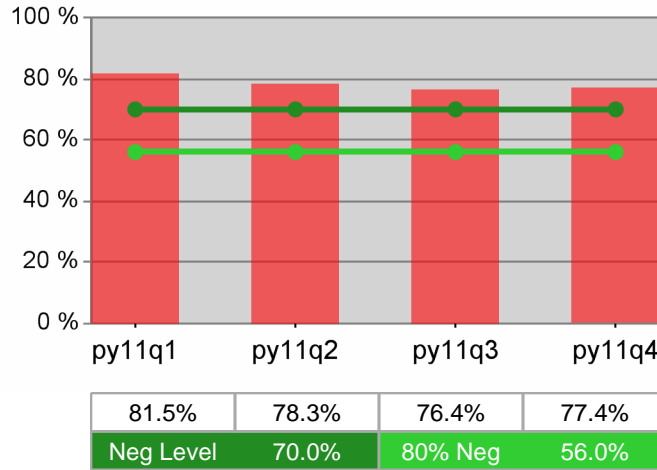

Youth Degree / Certificate

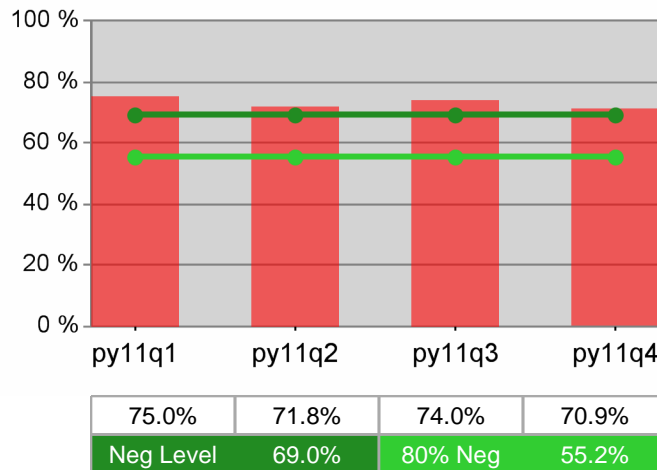

Youth Numeracy / Literacy

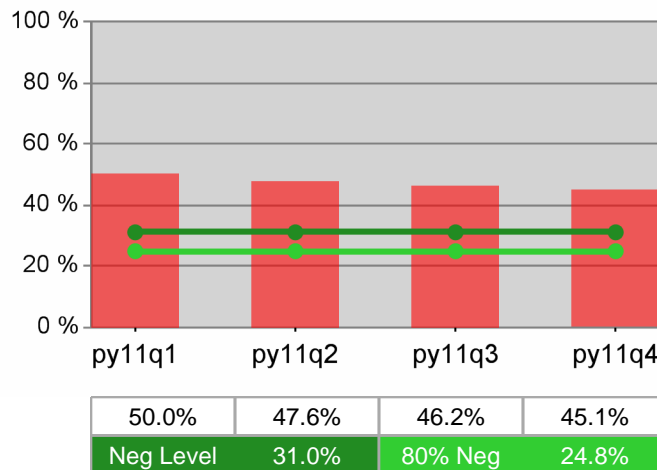

WIA Annual Report (ETA Form 9091)

Job Growers Incorporated PY 2011

Adult Program Results

Reported Information	Negotiated Performance Level (80%)	Actual Performance	Numerator / Denominator
Entered Employment Rate	57.0% (45.6%)	50.3%	10,851 21,562
Employment Retention Rate	80.0% (64.0%)	79.5%	11,724 14,738
Average Earnings	\$12,500.0 (\$10,000.0)	\$12,591.1	147,605,773 11,723

Adult Special Populations

Reported Information	Public Assistance Recipients Receiving Intensive or Training Services		Veterans		Individuals with Disabilities		Older Individuals	
Entered Employment Rate	47.7%	361 757	44.9%	824 1,835	30.9%	267 865	46.7%	1,449 3,100
Employment Retention Rate	73.7%	244 331	79.5%	973 1,224	68.6%	208 303	76.8%	1,347 1,755
Average Earnings	\$9,222.1	2,240,972 243	\$15,707.9	15,283,748 973	\$9,338.2	1,942,343 208	\$13,143.3	17,704,030 1,347

Other Adult Populations

Reported Information	Individuals who Received Training Services		Individuals who only Received Core and Intensive Services	
Entered Employment Rate	59.8%	211 353	50.2%	10,640 21,209
Employment Retention Rate	87.9%	233 265	79.4%	11,491 14,473
Average Earnings	\$13,441.7	3,131,908 233	\$12,573.9	144,473,866 11,490

Dislocated Worker Program Results

Reported Information	Negotiated Performance Level (80%)	Actual Performance	Numerator / Denominator
Entered Employment Rate	57.0% (45.6%)	50.8%	9,839 19,360
Employment Retention Rate	80.0% (64.0%)	78.9%	9,287 11,767
Average Earnings	\$12,500.0 (\$10,000.0)	\$12,670.4	117,657,685 9,286

Dislocated Worker Special Populations

Reported Information	Veterans		Individuals with Disabilities		Older Individuals		Displaced Homemakers	
Entered Employment Rate	44.8%	775 1,728	31.0%	232 749	47.0%	1,357 2,890	43.4%	2,084 4,798
Employment Retention Rate	77.8%	797 1,024	68.0%	170 250	75.5%	1,119 1,482	77.4%	2,160 2,792
Average Earnings	\$15,642.4	12,467,008 797	\$9,230.2	1,569,127 170	\$13,390.9	14,984,418 1,119	\$10,707.6	23,128,461 2,160

* Data suppressed for confidentiality purposes

WIA Annual Report (ETA Form 9091)

Job Growers Incorporated PY 2011

Other Dislocated Workers

Reported Information	Individuals who Recieved Training Services		Individuals who only Received Core and Intensive Services	
Entered Employment Rate	59.1%	198 335	50.7%	9,641 19,025
Employment Retention Rate	86.5%	147 170	78.8%	9,140 11,597
Average Earnings	\$14,017.4	2,060,561 147	\$12,648.8	115,597,124 9,139

Youth (14-21) Program Results

Reported Information	Negotiated Performance Level (80%)	Actual Performance	Numerator / Denominator
Placement in Employment or Education	70.0% (56.0%)	78.2%	183 234
Attainment of a Degree or Certificate	69.0% (55.2%)	85.9%	177 206
Literacy and Numeracy Gains	31.0% (24.8%)	45.4%	54 119

Other Reported Information

Reported Information	Adults		Dislocated Workers	
12-Month Employment Retention	79.4%	11,183 14,092	78.7%	8,501 10,797
12-Month Earnings Change	(\$240.5)	-3,388,044 14,086	96.4%	102,382,548 106,258,445
Entered Non-Traditional Employment	0.0%	0 10,851	0.0%	0 9,839
Wages At Entered Employment	\$481,439.7	52,202,504 10,843	\$488,229.4	48,017,364 9,835
Employment Related Training	0.0%	0 211	0.0%	0 198

Participation Levels

Reported Information	Total Participants Served	Total Exiters
Total Adult Customers	30,929	27,270
Total Adult self-service only	1,724	1,276
WIA Adult	30,718	27,086
WIA Dislocated Worker	24,297	21,934
Total Youth (14-21)	625	305
Younger Youth (14-18)	445	192
Older Youth (19-21)	180	113
Out-of-School Youth	290	174
In-School Youth	335	131

Performance was Calculated: 9/12/2012 4:15:35 PM

* Data suppressed for confidentiality purposes

Run Date: 9/19/2012 10:36:20 AM

Page 2 of 2

State of Oregon - Department of Community Colleges and Workforce Development

Job Growers Incorporated
PY 2011 Year-to-Date

Adult Employment

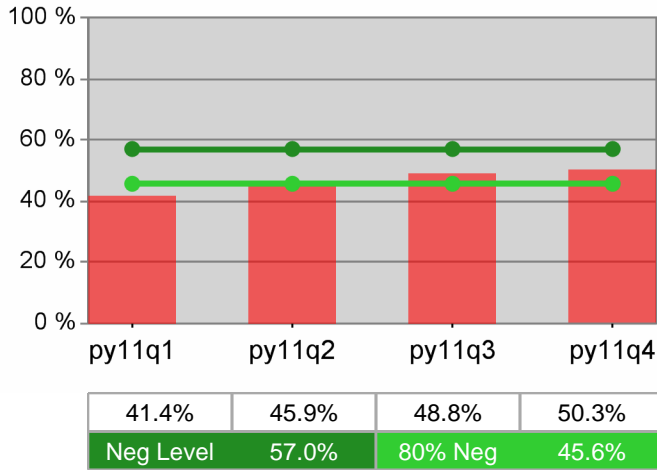

Dislocated Worker Employment

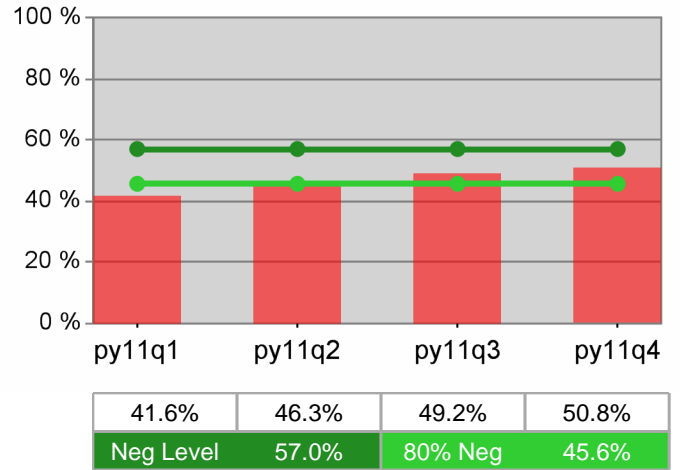

Adult Retention

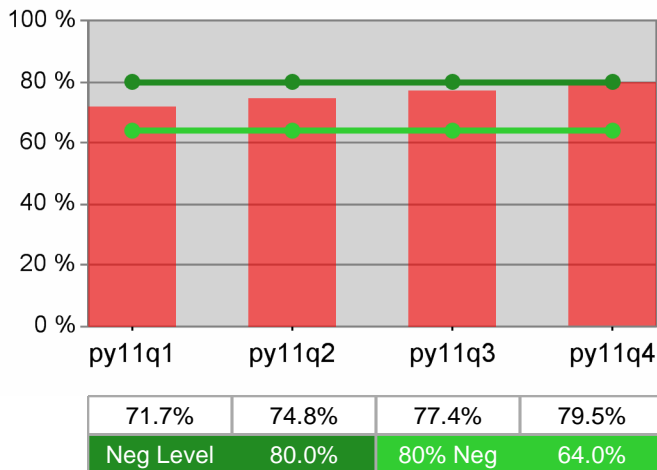

Dislocated Worker Retention

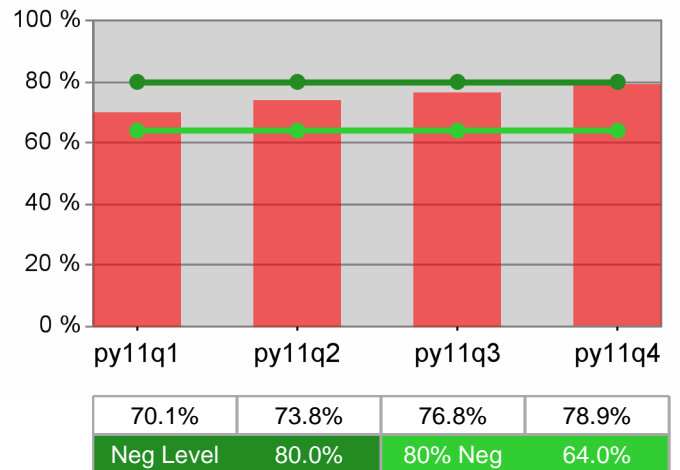

Adult Average Earnings

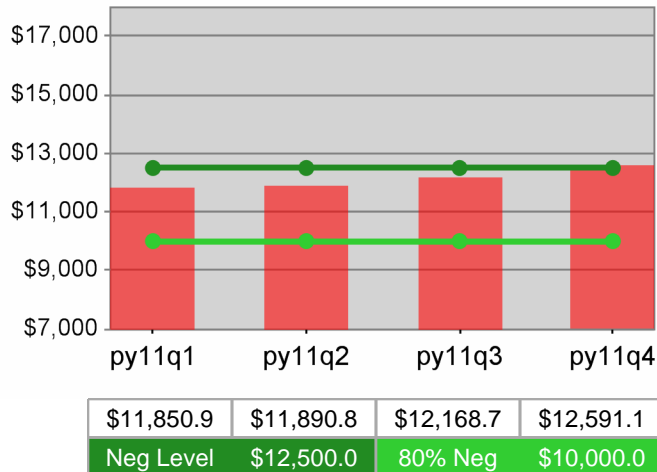

Dislocated Worker Average Earnings

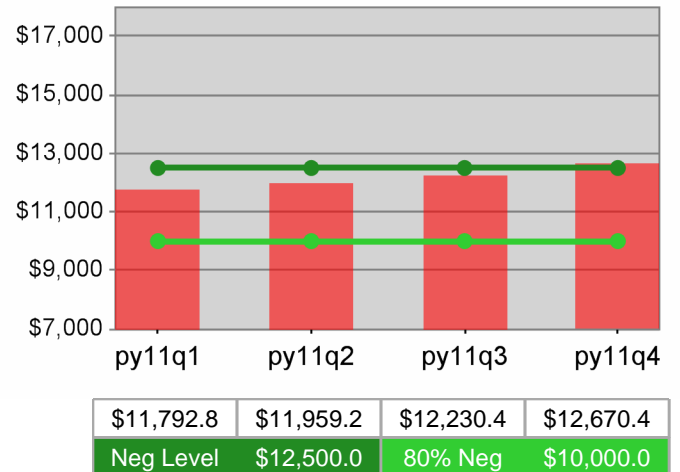

**Job Growers Incorporated
PY 2011 Year-to-Date**

Youth Employment / Education

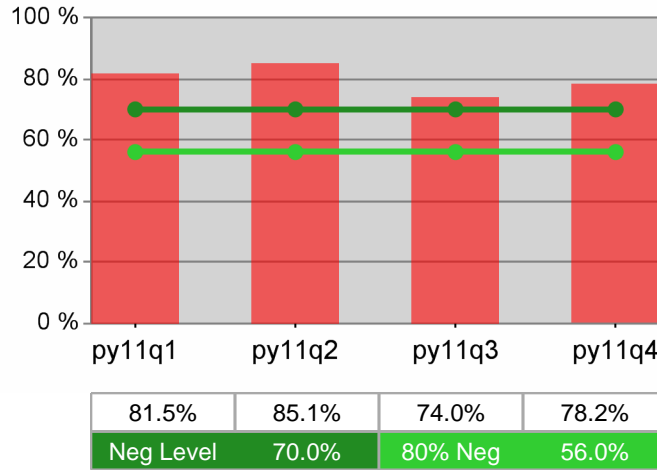

Youth Degree / Certificate

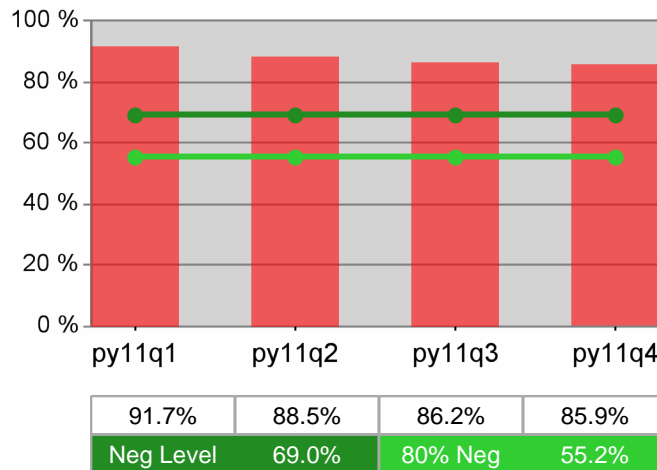

Youth Numeracy / Literacy

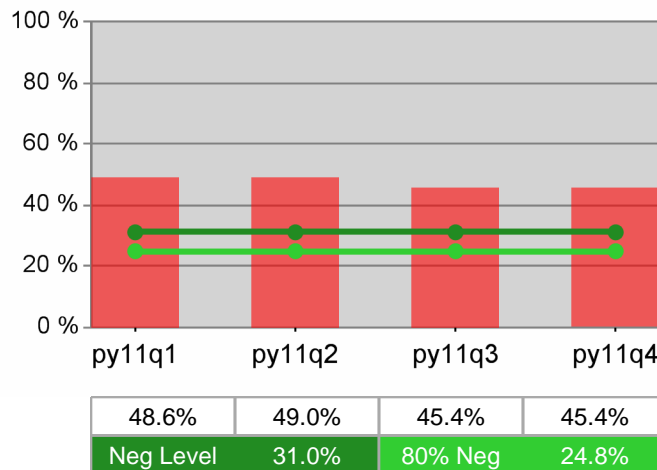

WIA Annual Report (ETA Form 9091)

Community Service Consortium PY 2011

Adult Program Results

Reported Information	Negotiated Performance Level (80%)	Actual Performance	Numerator / Denominator
Entered Employment Rate	57.0% (45.6%)	53.4%	5,729 10,738
Employment Retention Rate	80.0% (64.0%)	82.4%	5,939 7,208
Average Earnings	\$12,500.0 (\$10,000.0)	\$13,011.4	77,261,913 5,938

Adult Special Populations

Reported Information	Public Assistance Recipients Receiving Intensive or Training Services		Veterans		Individuals with Disabilities		Older Individuals	
Entered Employment Rate	46.3%	1,901 4,108	50.8%	549 1,081	32.7%	167 510	44.5%	801 1,800
Employment Retention Rate	76.6%	1,684 2,198	82.5%	539 653	76.8%	159 207	80.1%	770 961
Average Earnings	\$8,918.4	15,009,650 1,683	\$15,691.8	8,457,905 539	\$10,433.0	1,658,850 159	\$13,636.5	10,500,097 770

Other Adult Populations

Reported Information	Individuals who Received Training Services		Individuals who only Received Core and Intensive Services	
Entered Employment Rate	65.3%	111 170	53.2%	5,618 10,568
Employment Retention Rate	83.7%	72 86	82.4%	5,867 7,122
Average Earnings	\$13,574.8	977,388 72	\$13,004.5	76,284,525 5,866

Dislocated Worker Program Results

Reported Information	Negotiated Performance Level (80%)	Actual Performance	Numerator / Denominator
Entered Employment Rate	57.0% (45.6%)	53.9%	5,358 9,940
Employment Retention Rate	80.0% (64.0%)	81.9%	4,972 6,071
Average Earnings	\$12,500.0 (\$10,000.0)	\$13,129.3	65,265,993 4,971

Dislocated Worker Special Populations

Reported Information	Veterans		Individuals with Disabilities		Older Individuals		Displaced Homemakers	
Entered Employment Rate	51.6%	541 1,049	33.7%	157 466	44.8%	772 1,725	50.4%	1,624 3,222
Employment Retention Rate	82.6%	480 581	75.4%	135 179	79.9%	671 840	78.6%	1,636 2,082
Average Earnings	\$15,641.5	7,507,912 480	\$10,617.1	1,433,311 135	\$13,596.5	9,123,228 671	\$10,768.4	17,617,042 1,636

* Data suppressed for confidentiality purposes

WIA Annual Report (ETA Form 9091)

Community Service Consortium PY 2011

Other Dislocated Workers

Reported Information	Individuals who Recieved Training Services		Individuals who only Received Core and Intensive Services	
Entered Employment Rate	65.7%	111 169	53.7%	5,247 9,771
Employment Retention Rate	86.1%	62 72	81.8%	4,910 5,999
Average Earnings	\$14,044.5	870,760 62	\$13,117.8	64,395,233 4,909

Youth (14-21) Program Results

Reported Information	Negotiated Performance Level (80%)	Actual Performance	Numerator / Denominator
Placement in Employment or Education	70.0% (56.0%)	56.2%	68 121
Attainment of a Degree or Certificate	69.0% (55.2%)	66.7%	76 114
Literacy and Numeracy Gains	31.0% (24.8%)	36.7%	11 30

Other Reported Information

Reported Information	Adults		Dislocated Workers	
12-Month Employment Retention	82.2%	5,416 6,590	82.3%	4,513 5,486
12-Month Earnings Change	(\$10.2)	-67,257 6,589	99.3%	59,675,584 60,125,188
Entered Non-Traditional Employment	0.0%	0 5,729	0.0%	0 5,358
Wages At Entered Employment	\$518,882.1	29,721,569 5,728	\$527,357.3	28,250,531 5,357
Employment Related Training	0.0%	0 111	0.0%	0 111

Participation Levels

Reported Information	Total Participants Served	Total Exiters
Total Adult Customers	19,833	14,044
Total Adult self-service only	0	0
WIA Adult	19,786	14,009
WIA Dislocated Worker	16,421	11,949
Total Youth (14-21)	176	125
Younger Youth (14-18)	137	93
Older Youth (19-21)	39	32
Out-of-School Youth	58	48
In-School Youth	118	77

Performance was Calculated: 9/12/2012 4:17:40 PM

* Data suppressed for confidentiality purposes

Run Date: 9/19/2012 10:36:21 AM

Page 2 of 2

State of Oregon - Department of Community Colleges and Workforce Development

Community Service Consortium
PY 2011 Year-to-Date

Adult Employment

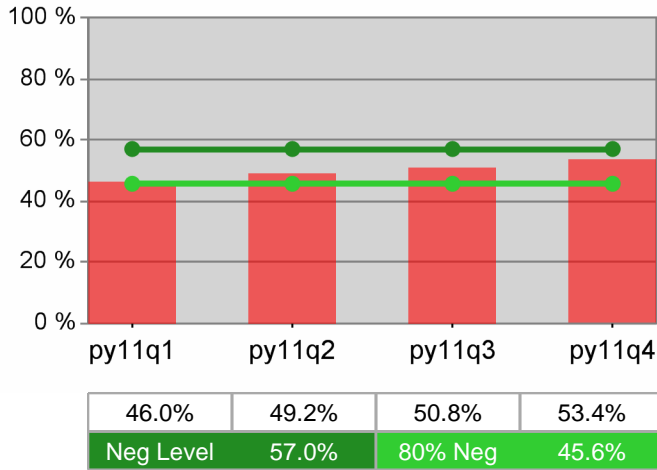

Dislocated Worker Employment

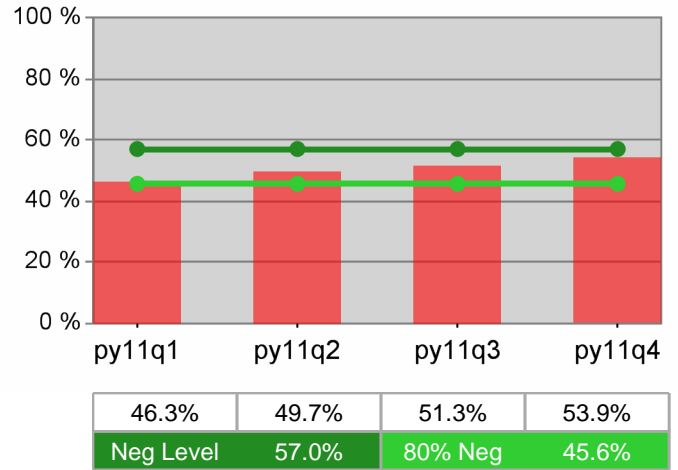

Adult Retention

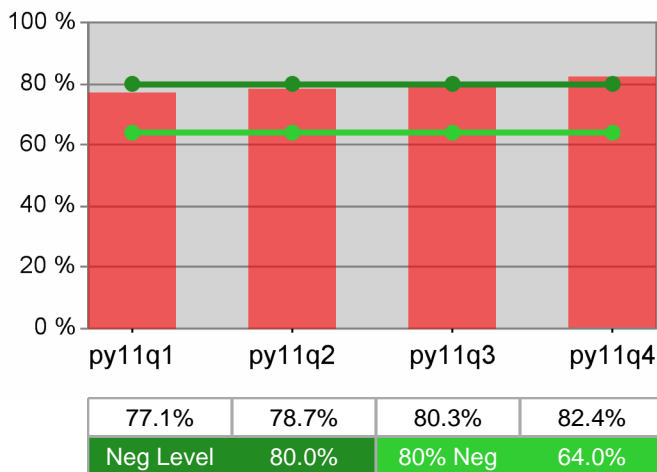

Dislocated Worker Retention

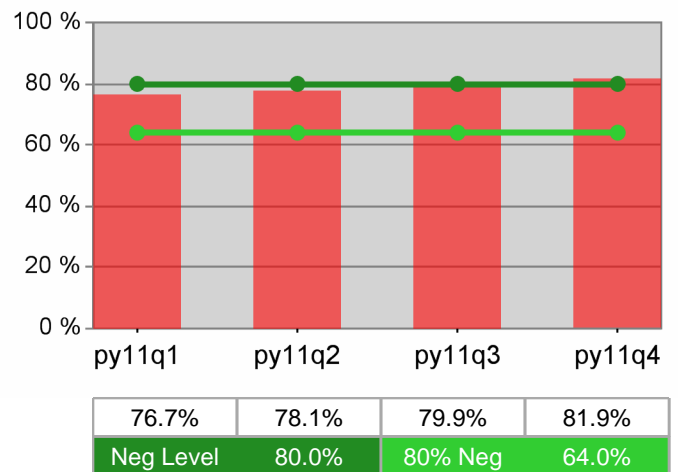

Adult Average Earnings

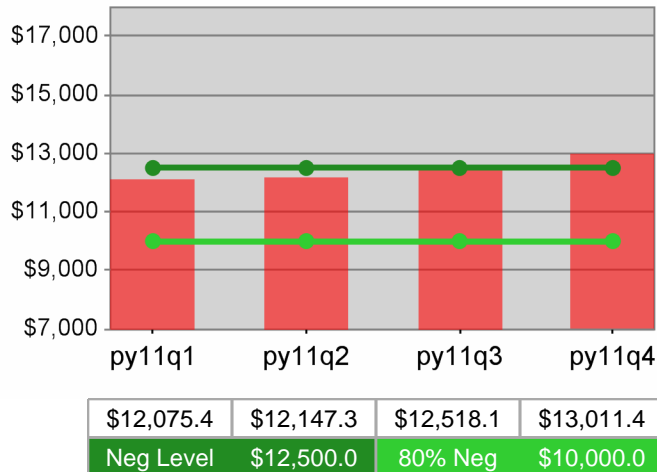

Dislocated Worker Average Earnings

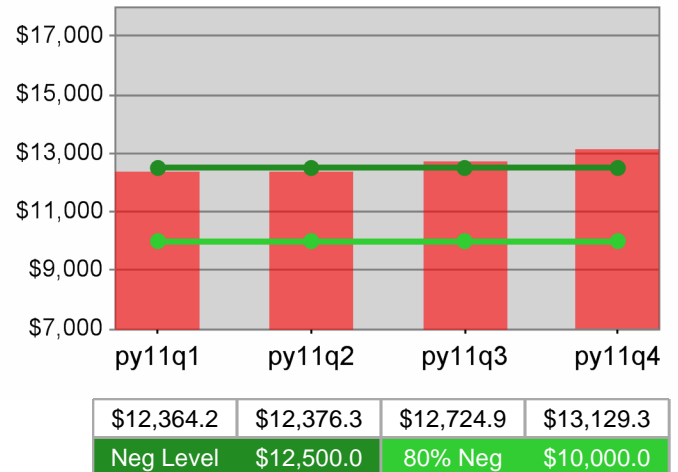

**Community Service Consortium
PY 2011 Year-to-Date**

Youth Employment / Education

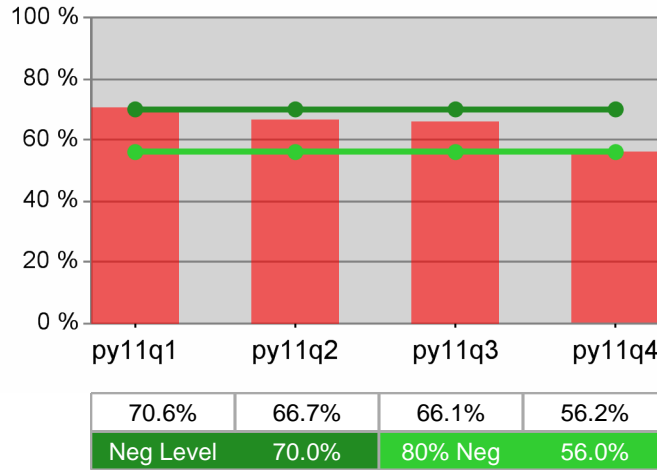

Youth Degree / Certificate

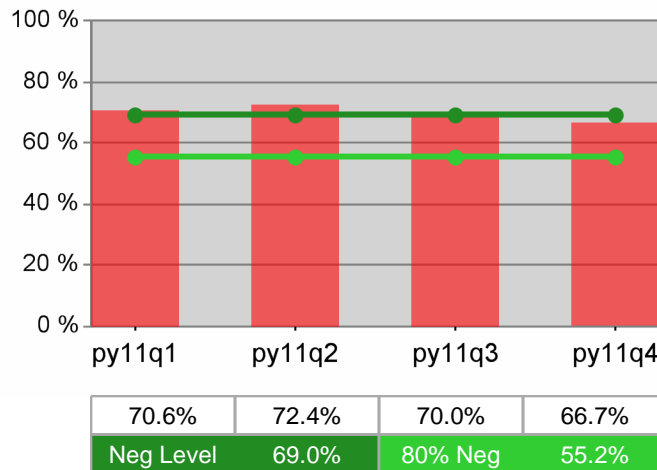

Youth Numeracy / Literacy

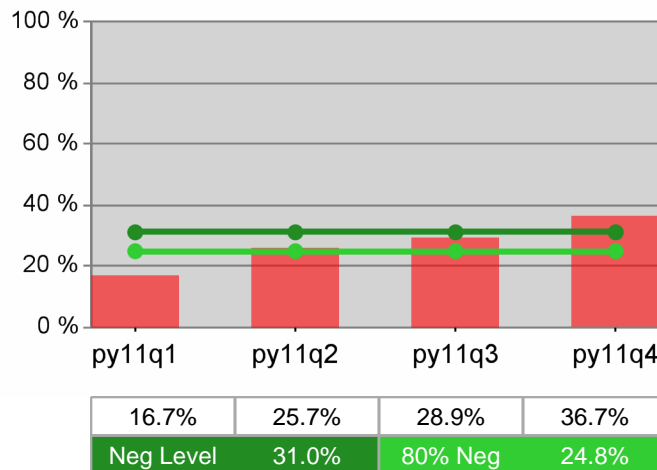

WIA Annual Report (ETA Form 9091)

Lane Workforce Partnership PY 2011

Adult Program Results

Reported Information	Negotiated Performance Level (80%)	Actual Performance	Numerator / Denominator
Entered Employment Rate	57.0% (45.6%)	48.6%	7,409 15,248
Employment Retention Rate	80.0% (64.0%)	81.3%	8,327 10,241
Average Earnings	\$12,500.0 (\$10,000.0)	\$12,089.7	100,670,542 8,327

Adult Special Populations

Reported Information	Public Assistance Recipients Receiving Intensive or Training Services		Veterans		Individuals with Disabilities		Older Individuals	
Entered Employment Rate	42.7%	846 1,980	43.4%	668 1,540	30.2%	196 649	41.1%	1,052 2,562
Employment Retention Rate	76.2%	762 1,000	80.4%	810 1,008	74.5%	181 243	79.9%	1,107 1,386
Average Earnings	\$8,763.3	6,677,658 762	\$14,087.7	11,411,052 810	\$8,607.4	1,557,944 181	\$12,894.4	14,274,135 1,107

Other Adult Populations

Reported Information	Individuals who Received Training Services		Individuals who only Received Core and Intensive Services	
Entered Employment Rate	62.8%	120 191	48.4%	7,289 15,057
Employment Retention Rate	84.3%	167 198	81.3%	8,160 10,043
Average Earnings	\$11,145.3	1,861,273 167	\$12,109.0	98,809,269 8,160

Dislocated Worker Program Results

Reported Information	Negotiated Performance Level (80%)	Actual Performance	Numerator / Denominator
Entered Employment Rate	57.0% (45.6%)	49.1%	6,980 14,207
Employment Retention Rate	80.0% (64.0%)	81.2%	7,230 8,905
Average Earnings	\$12,500.0 (\$10,000.0)	\$12,362.0	89,377,103 7,230

Dislocated Worker Special Populations

Reported Information	Veterans		Individuals with Disabilities		Older Individuals		Displaced Homemakers	
Entered Employment Rate	43.7%	650 1,489	32.1%	182 567	41.7%	1,022 2,451	44.8%	1,502 3,349
Employment Retention Rate	79.7%	723 907	73.1%	158 216	79.8%	975 1,222	77.7%	1,616 2,079
Average Earnings	\$13,935.5	10,075,333 723	\$8,932.3	1,411,297 158	\$13,088.3	12,761,100 975	\$10,363.4	16,747,317 1,616

* Data suppressed for confidentiality purposes

WIA Annual Report (ETA Form 9091)

Lane Workforce Partnership PY 2011

Other Dislocated Workers

Reported Information	Individuals who Received Training Services		Individuals who only Received Core and Intensive Services	
Entered Employment Rate	64.5%	162 251	48.9%	6,818 13,956
Employment Retention Rate	86.1%	204 237	81.1%	7,026 8,668
Average Earnings	\$11,981.7	2,444,273 204	\$12,373.0	86,932,830 7,026

Youth (14-21) Program Results

Reported Information	Negotiated Performance Level (80%)	Actual Performance	Numerator / Denominator
Placement in Employment or Education	70.0% (56.0%)	70.3%	83 118
Attainment of a Degree or Certificate	69.0% (55.2%)	82.8%	53 64
Literacy and Numeracy Gains	31.0% (24.8%)	74.3%	26 35

Other Reported Information

Reported Information	Adults		Dislocated Workers	
12-Month Employment Retention	80.6%	8,067 10,012	80.3%	6,723 8,370
12-Month Earnings Change	(\$166.7)	-1,669,296 10,012	96.9%	80,957,413 83,542,817
Entered Non-Traditional Employment	0.0%	0 7,409	0.0%	0 6,980
Wages At Entered Employment	\$481,941.4	35,707,035 7,409	\$491,097.9	34,278,634 6,980
Employment Related Training	0.0%	0 120	0.0%	0 162

Participation Levels

Reported Information	Total Participants Served	Total Exiters
Total Adult Customers	21,758	19,174
Total Adult self-service only	1,210	891
WIA Adult	21,435	18,836
WIA Dislocated Worker	17,236	15,621
Total Youth (14-21)	244	115
Younger Youth (14-18)	198	82
Older Youth (19-21)	46	33
Out-of-School Youth	85	58
In-School Youth	159	57

Performance was Calculated: 9/12/2012 4:19:38 PM

* Data suppressed for confidentiality purposes

Run Date: 9/19/2012 10:36:22 AM

Page 2 of 2

State of Oregon - Department of Community Colleges and Workforce Development

Lane Workforce Partnership
PY 2011 Year-to-Date

Adult Employment

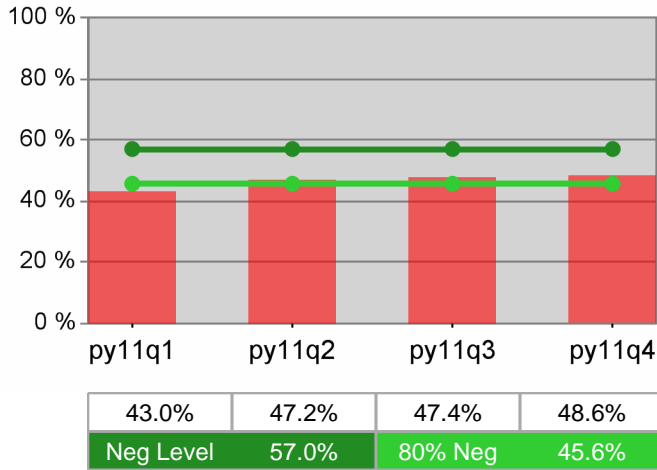

Dislocated Worker Employment

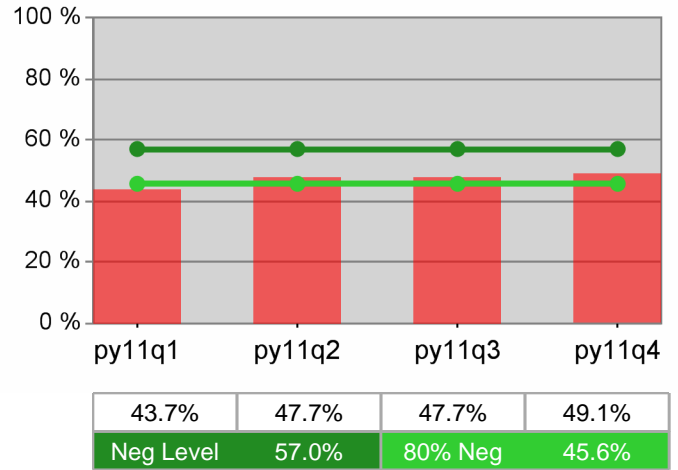

Adult Retention

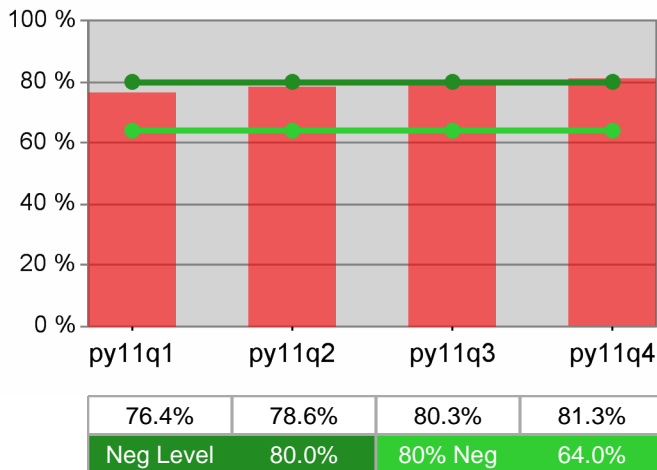

Dislocated Worker Retention

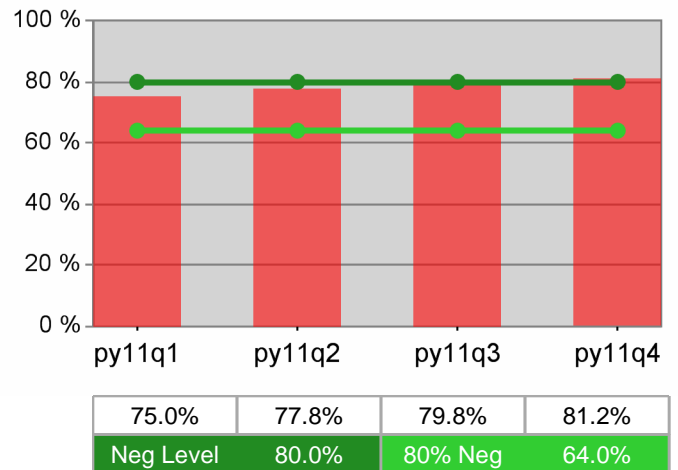

Adult Average Earnings

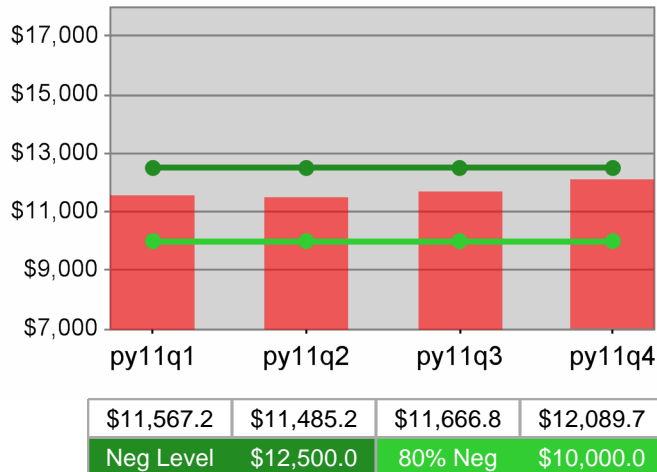

Dislocated Worker Average Earnings

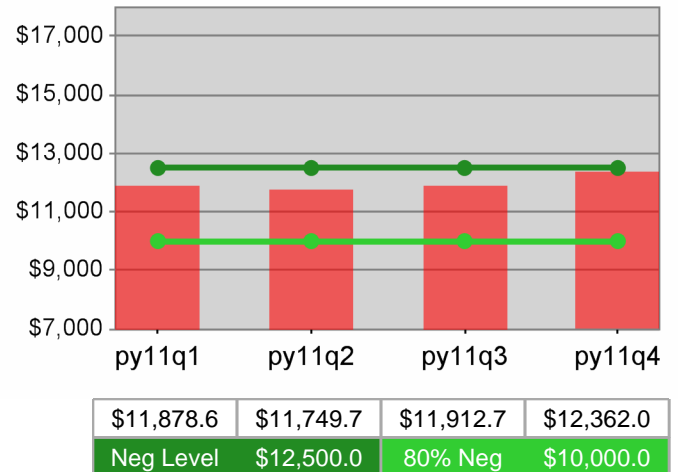

**Lane Workforce Partnership
PY 2011 Year-to-Date**

Youth Employment / Education

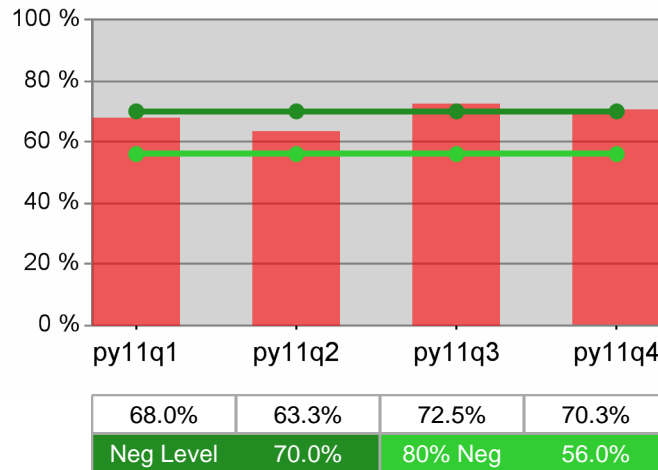

Youth Degree / Certificate

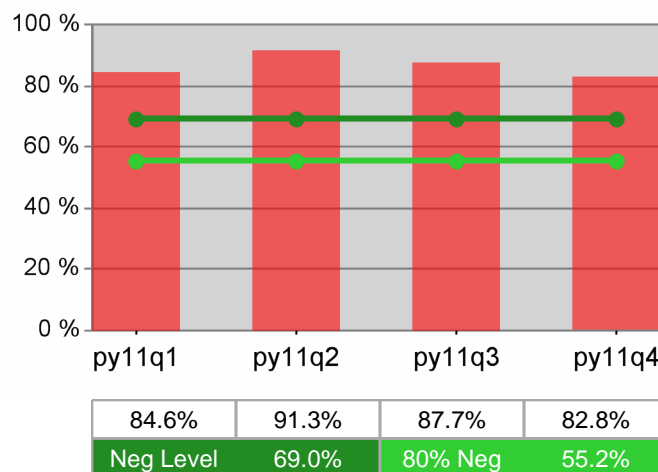

Youth Numeracy / Literacy

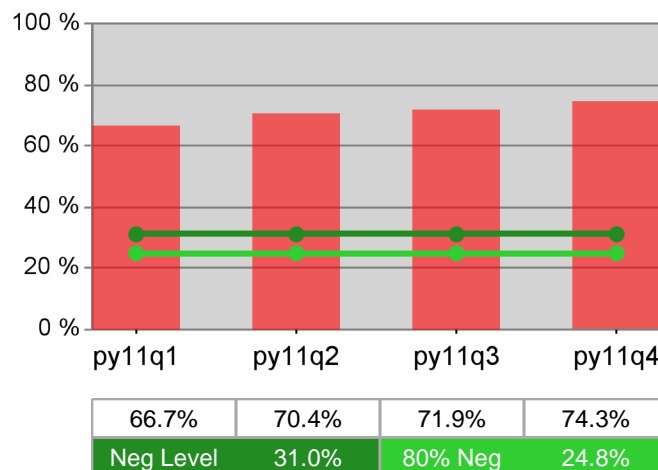

WIA Annual Report (ETA Form 9091)

Lane Workforce Partnership - WSL OAKMONT PY 2011

Adult Program Results

Reported Information	Negotiated Performance Level (80%)	Actual Performance	Numerator / Denominator
Entered Employment Rate	57.0% (45.6%)	50.3%	6,429 12,771
Employment Retention Rate	80.0% (64.0%)	81.5%	7,320 8,977
Average Earnings	\$12,500.0 (\$10,000.0)	\$12,374.5	90,581,075 7,320

Adult Special Populations

Reported Information	Public Assistance Recipients Receiving Intensive or Training Services		Veterans		Individuals with Disabilities		Older Individuals	
Entered Employment Rate	46.7%	700 1,499	45.1%	583 1,293	32.8%	167 509	42.0%	943 2,246
Employment Retention Rate	75.6%	623 824	81.0%	740 914	76.3%	164 215	80.1%	1,000 1,249
Average Earnings	\$8,894.9	5,541,499 623	\$14,061.5	10,405,476 740	\$8,733.2	1,432,244 164	\$13,018.1	13,018,089 1,000

Other Adult Populations

Reported Information	Individuals who Received Training Services		Individuals who only Received Core and Intensive Services	
Entered Employment Rate	70.1%	89 127	50.1%	6,340 12,644
Employment Retention Rate	82.8%	111 134	81.5%	7,209 8,843
Average Earnings	\$11,855.3	1,315,937 111	\$12,382.5	89,265,139 7,209

Dislocated Worker Program Results

Reported Information	Negotiated Performance Level (80%)	Actual Performance	Numerator / Denominator
Entered Employment Rate	57.0% (45.6%)	51.0%	6,079 11,927
Employment Retention Rate	80.0% (64.0%)	81.5%	6,428 7,888
Average Earnings	\$12,500.0 (\$10,000.0)	\$12,634.0	81,211,594 6,428

Dislocated Worker Special Populations

Reported Information	Veterans		Individuals with Disabilities		Older Individuals		Displaced Homemakers	
Entered Employment Rate	45.5%	570 1,254	34.7%	155 447	42.6%	918 2,153	47.1%	1,231 2,614
Employment Retention Rate	80.6%	659 818	75.0%	141 188	79.8%	883 1,106	77.8%	1,367 1,756
Average Earnings	\$13,897.0	9,158,113 659	\$9,100.5	1,283,175 141	\$13,169.3	11,628,493 883	\$10,566.8	14,444,866 1,367

* Data suppressed for confidentiality purposes

WIA Annual Report (ETA Form 9091)

Lane Workforce Partnership - WSL OAKMONT PY 2011

Other Dislocated Workers

Reported Information	Individuals who Recieved Training Services		Individuals who only Received Core and Intensive Services	
Entered Employment Rate	71.3%	127 178	50.7%	5,952 11,749
Employment Retention Rate	85.5%	148 173	81.4%	6,280 7,715
Average Earnings	\$12,765.0	1,889,221 148	\$12,631.0	79,322,372 6,280

Youth (14-21) Program Results

Reported Information	Negotiated Performance Level (80%)	Actual Performance	Numerator / Denominator
Placement in Employment or Education	70.0% (56.0%)	0.0%	0 0
Attainment of a Degree or Certificate	69.0% (55.2%)	0.0%	0 0
Literacy and Numeracy Gains	31.0% (24.8%)	0.0%	0 0

Other Reported Information

Reported Information	Adults		Dislocated Workers	
12-Month Employment Retention	80.9%	7,091 8,761	80.7%	5,977 7,406
12-Month Earnings Change	(\$298.5)	-2,614,734 8,761	95.9%	73,718,989 76,832,899
Entered Non-Traditional Employment	0.0%	0 6,429	0.0%	0 6,079
Wages At Entered Employment	\$496,576.7	31,924,915 6,429	\$504,801.0	30,686,855 6,079
Employment Related Training	0.0%	0 89	0.0%	0 127

Participation Levels

Reported Information	Total Participants Served	Total Exiters
Total Adult Customers	17,334	15,211
Total Adult self-service only	730	512
WIA Adult	17,114	14,967
WIA Dislocated Worker	13,941	12,563
Total Youth (14-21)	0	0
Younger Youth (14-18)	0	0
Older Youth (19-21)	0	0
Out-of-School Youth	0	0
In-School Youth	0	0

Performance was Calculated: 9/12/2012 4:21:38 PM

* Data suppressed for confidentiality purposes

Run Date: 9/19/2012 10:36:24 AM

Page 2 of 2

State of Oregon - Department of Community Colleges and Workforce Development

Lane Workforce Partnership - WSL OAKMONT
PY 2011 Year-to-Date

Adult Employment

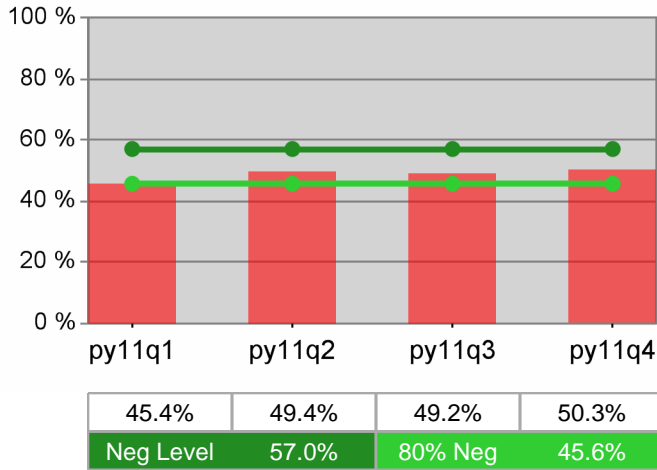

Dislocated Worker Employment

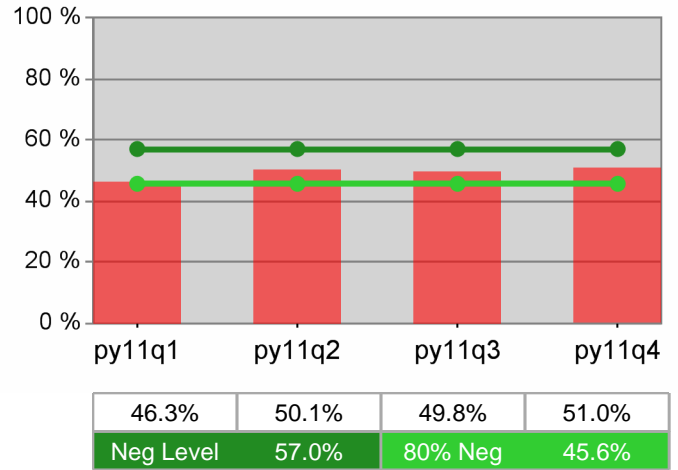

Adult Retention

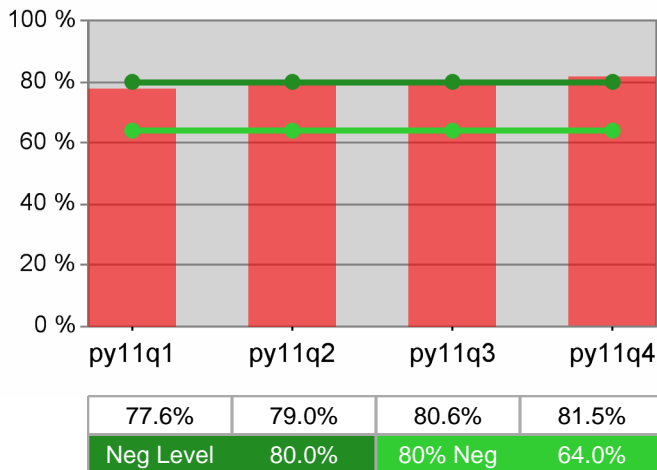

Dislocated Worker Retention

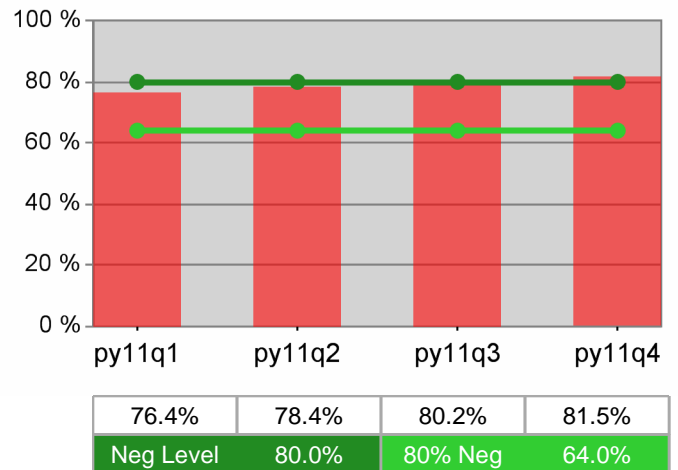

Adult Average Earnings

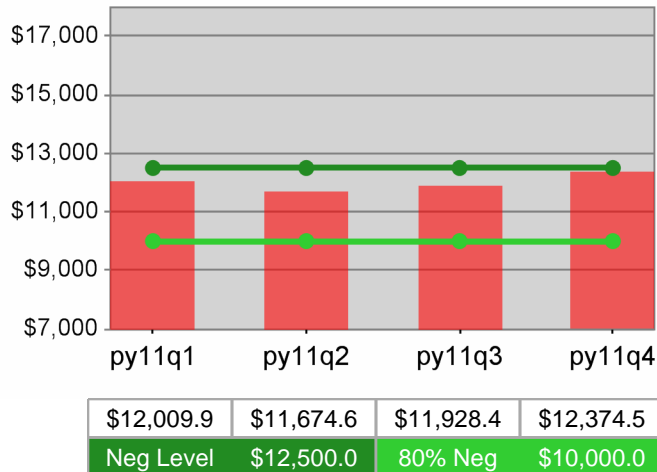

Dislocated Worker Average Earnings

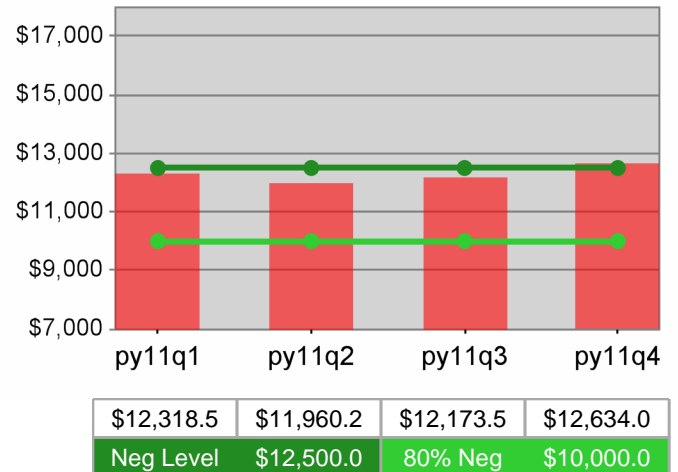

**Lane Workforce Partnership - WSL OAKMONT
PY 2011 Year-to-Date**

Youth Employment / Education

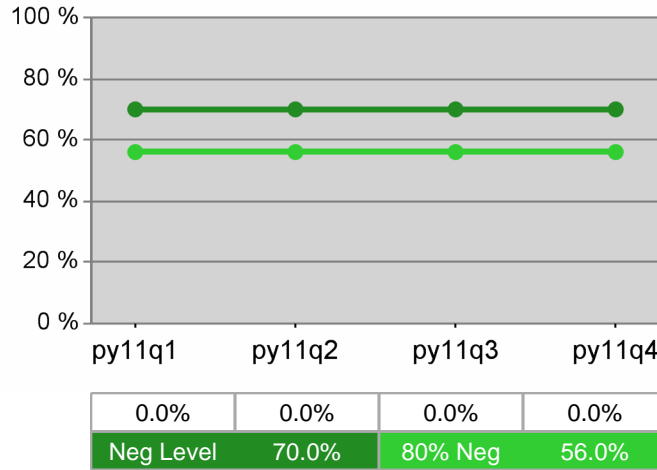

Youth Degree / Certificate

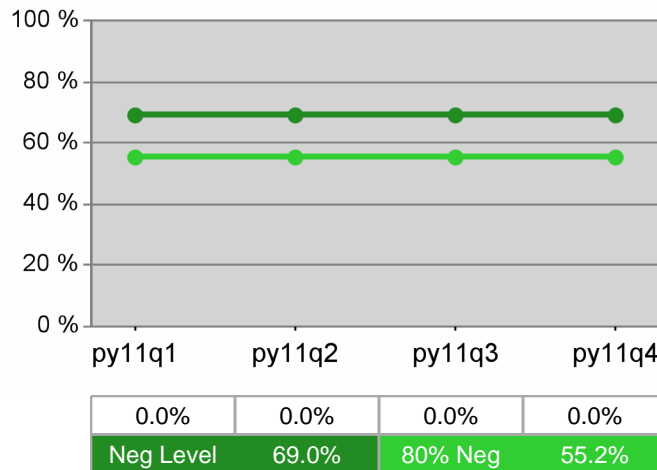

Youth Numeracy / Literacy

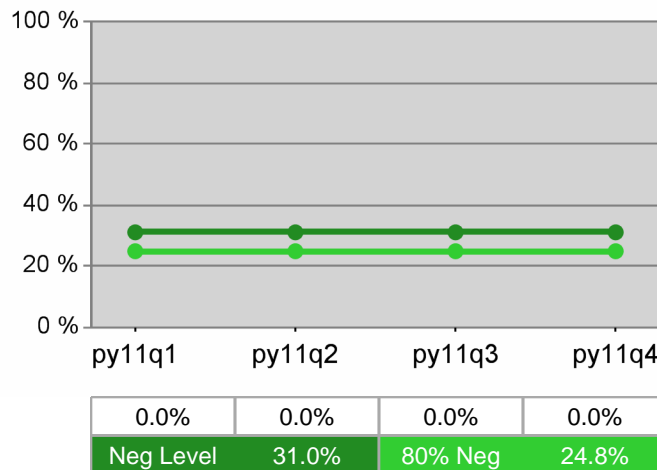

WIA Annual Report (ETA Form 9091)

Lane Workforce Partnership - WSL LCC PY 2011

Adult Program Results

Reported Information	Negotiated Performance Level (80%)	Actual Performance	Numerator / Denominator
Entered Employment Rate	57.0% (45.6%)	32.3%	400 1,237
Employment Retention Rate	80.0% (64.0%)	79.8%	534 669
Average Earnings	\$12,500.0 (\$10,000.0)	\$10,254.4	5,475,842 534

Adult Special Populations

Reported Information	Public Assistance Recipients Receiving Intensive or Training Services		Veterans		Individuals with Disabilities		Older Individuals	
Entered Employment Rate	27.9%	122 437	27.6%	34 123	21.0%	17 81	31.5%	40 127
Employment Retention Rate	78.7%	129 164	67.4%	31 46	54.5%	12 22	81.8%	45 55
Average Earnings	\$8,101.2	1,045,061 129	\$12,955.9	401,634 31	\$8,009.8	96,117 12	\$12,227.4	550,231 45

Other Adult Populations

Reported Information	Individuals who Received Training Services		Individuals who only Received Core and Intensive Services	
Entered Employment Rate	43.9%	25 57	31.8%	375 1,180
Employment Retention Rate	87.1%	54 62	79.1%	480 607
Average Earnings	\$9,833.0	530,981 54	\$10,301.8	4,944,861 480

Dislocated Worker Program Results

Reported Information	Negotiated Performance Level (80%)	Actual Performance	Numerator / Denominator
Entered Employment Rate	57.0% (45.6%)	32.5%	373 1,147
Employment Retention Rate	80.0% (64.0%)	78.5%	413 526
Average Earnings	\$12,500.0 (\$10,000.0)	\$10,334.9	4,268,330 413

Dislocated Worker Special Populations

Reported Information	Veterans		Individuals with Disabilities		Older Individuals		Displaced Homemakers	
Entered Employment Rate	26.7%	31 116	21.1%	15 71	32.2%	39 121	28.9%	118 409
Employment Retention Rate	62.5%	25 40	54.5%	12 22	84.3%	43 51	74.9%	128 171
Average Earnings	\$13,220.8	330,519 25	\$8,009.8	96,117 12	\$12,986.6	558,425 43	\$10,158.0	1,300,222 128

* Data suppressed for confidentiality purposes

WIA Annual Report (ETA Form 9091)

Lane Workforce Partnership - WSL LCC PY 2011

Other Dislocated Workers

Reported Information	Individuals who Recieved Training Services		Individuals who only Received Core and Intensive Services	
Entered Employment Rate	43.9%	25 57	31.9%	348 1,090
Employment Retention Rate	86.4%	51 59	77.5%	362 467
Average Earnings	\$10,057.3	512,920 51	\$10,374.1	3,755,410 362

Youth (14-21) Program Results

Reported Information	Negotiated Performance Level (80%)	Actual Performance	Numerator / Denominator
Placement in Employment or Education	70.0% (56.0%)	0.0%	0 0
Attainment of a Degree or Certificate	69.0% (55.2%)	0.0%	0 0
Literacy and Numeracy Gains	31.0% (24.8%)	0.0%	0 0

Other Reported Information

Reported Information	Adults		Dislocated Workers	
12-Month Employment Retention	77.7%	529 681	77.2%	404 523
12-Month Earnings Change	\$982.2	668,856 681	111.9%	3,884,051 3,469,480
Entered Non-Traditional Employment	0.0%	0 400	0.0%	0 373
Wages At Entered Employment	\$371,506.5	1,486,026 400	\$384,625.5	1,434,653 373
Employment Related Training	0.0%	0 25	0.0%	0 25

Participation Levels

Reported Information	Total Participants Served	Total Exiters
Total Adult Customers	2,534	2,113
Total Adult self-service only	347	281
WIA Adult	2,518	2,100
WIA Dislocated Worker	1,877	1,630
Total Youth (14-21)	0	0
Younger Youth (14-18)	0	0
Older Youth (19-21)	0	0
Out-of-School Youth	0	0
In-School Youth	0	0

Performance was Calculated: 9/12/2012 4:23:31 PM

* Data suppressed for confidentiality purposes

Run Date: 9/19/2012 10:36:25 AM

Page 2 of 2

State of Oregon - Department of Community Colleges and Workforce Development

Lane Workforce Partnership - WSL LCC
PY 2011 Year-to-Date

Adult Employment

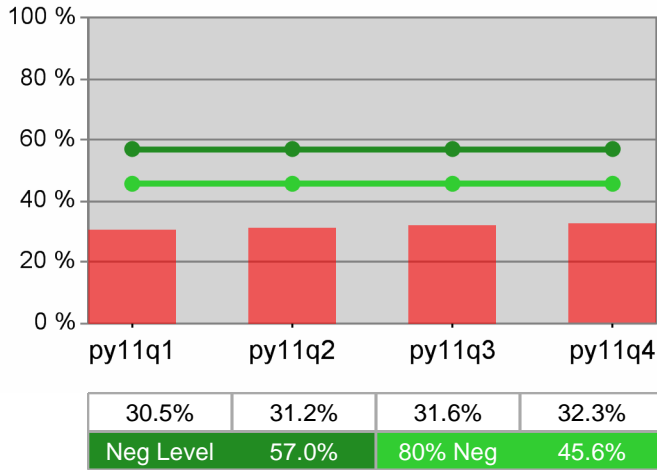

Dislocated Worker Employment

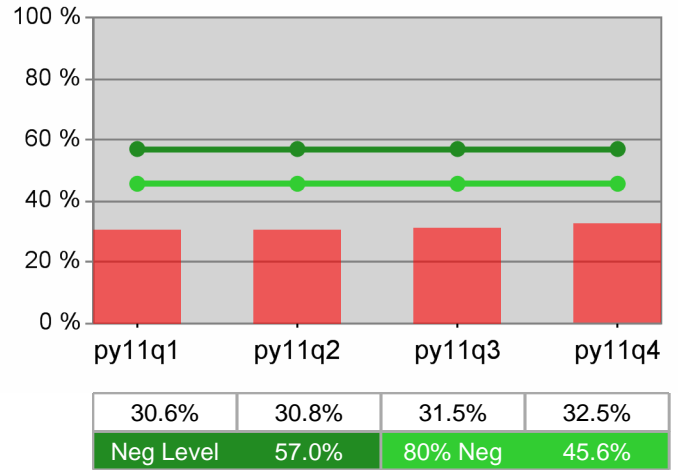

Adult Retention

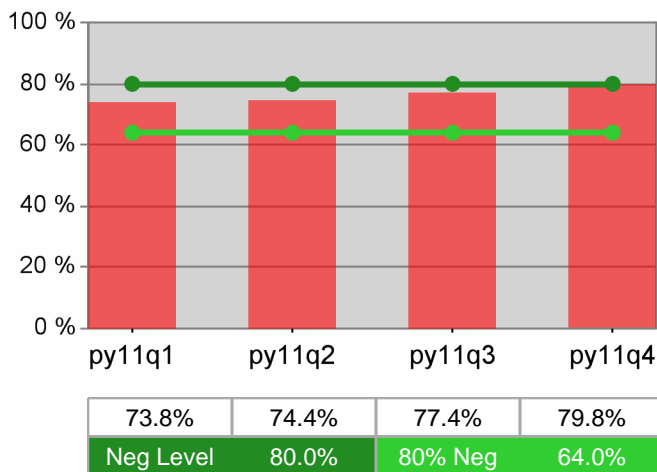

Dislocated Worker Retention

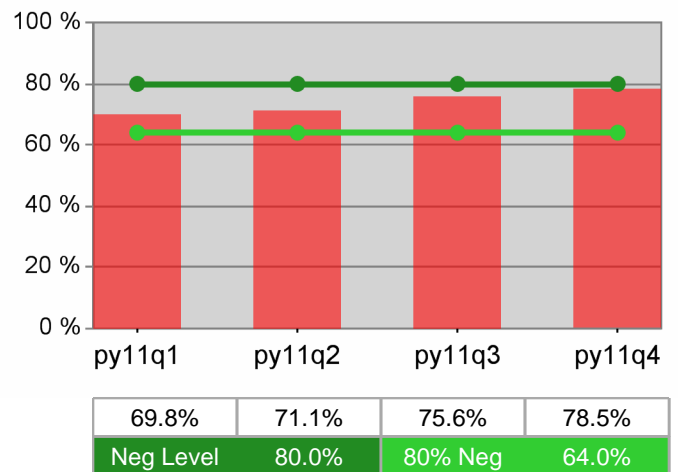

Adult Average Earnings

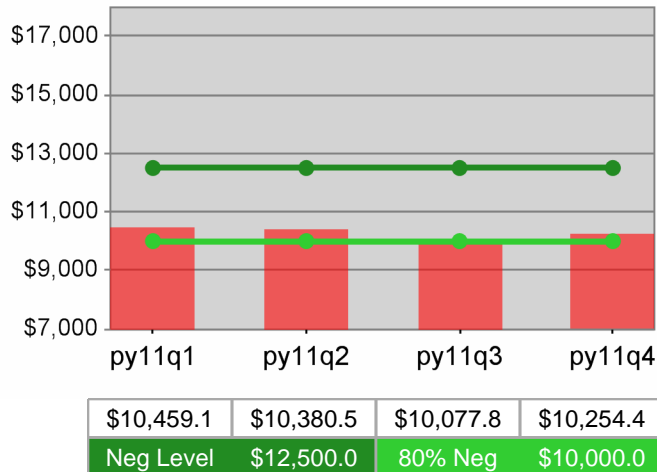

Dislocated Worker Average Earnings

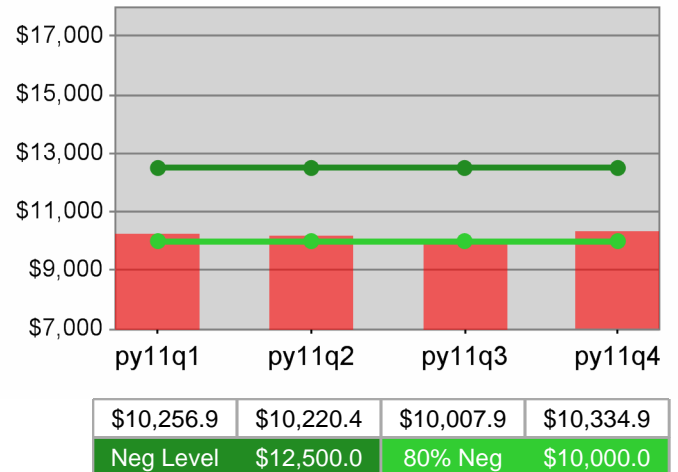

**Lane Workforce Partnership - WSL LCC
PY 2011 Year-to-Date**

Youth Employment / Education

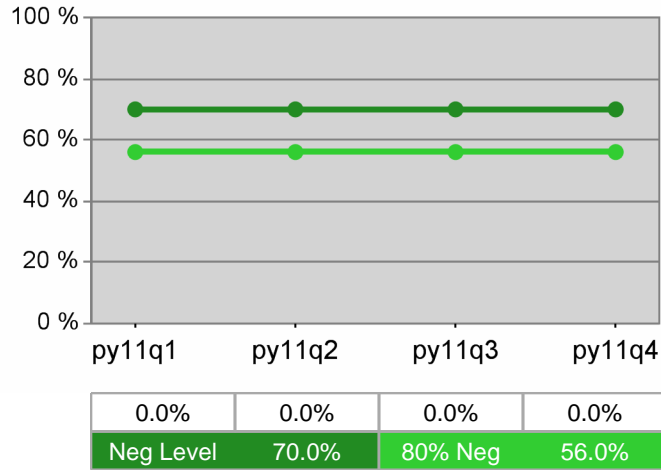

Youth Degree / Certificate

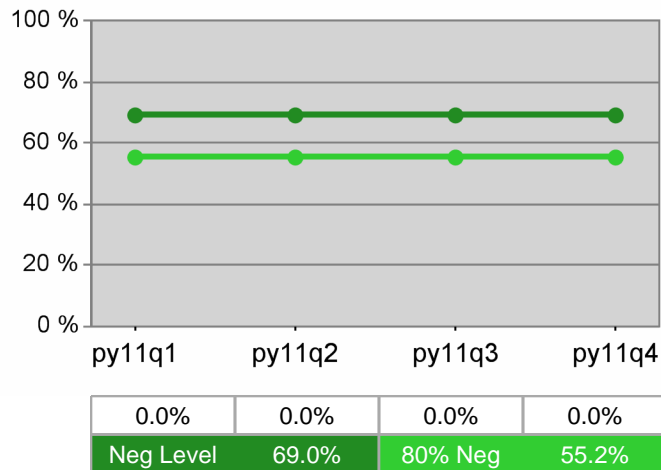

Youth Numeracy / Literacy

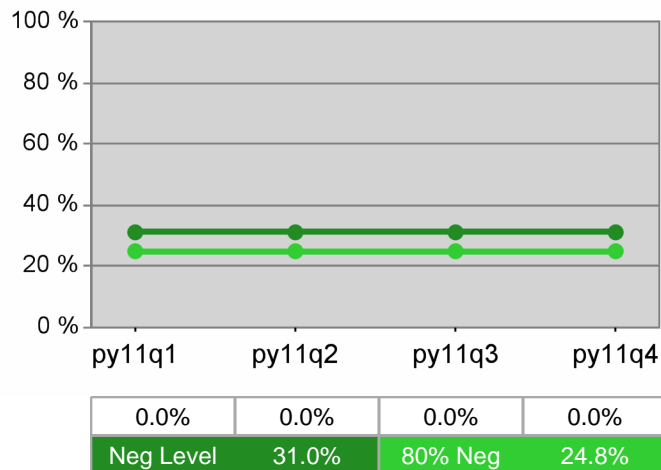

WIA Annual Report (ETA Form 9091)

Lane Workforce Partnership - WSL FLORENCE PY 2011

Adult Program Results

Reported Information	Negotiated Performance Level (80%)	Actual Performance	Numerator / Denominator
Entered Employment Rate	57.0% (45.6%)	48.5%	294 606
Employment Retention Rate	80.0% (64.0%)	79.9%	319 399
Average Earnings	\$12,500.0 (\$10,000.0)	\$9,878.1	3,151,104 319

Adult Special Populations

Reported Information	Public Assistance Recipients Receiving Intensive or Training Services		Veterans		Individuals with Disabilities		Older Individuals	
Entered Employment Rate	66.7%	*	38.0%	27 71	25.0%	7 28	40.1%	55 137
Employment Retention Rate	0.0%	0 0	79.4%	27 34	83.3%	*	79.1%	53 67
Average Earnings	\$0.0	0 0	\$17,508.9	472,740 27	\$5,916.8	*	\$11,622.3	615,984 53

Other Adult Populations

Reported Information	Individuals who Received Training Services		Individuals who only Received Core and Intensive Services	
Entered Employment Rate	75.0%	*	48.3%	291 602
Employment Retention Rate	0.0%	0 0	79.9%	319 399
Average Earnings	\$0.0	0 0	\$9,878.1	3,151,104 319

Dislocated Worker Program Results

Reported Information	Negotiated Performance Level (80%)	Actual Performance	Numerator / Denominator
Entered Employment Rate	57.0% (45.6%)	47.5%	254 535
Employment Retention Rate	80.0% (64.0%)	78.5%	241 307
Average Earnings	\$12,500.0 (\$10,000.0)	\$10,123.2	2,439,686 241

Dislocated Worker Special Populations

Reported Information	Veterans		Individuals with Disabilities		Older Individuals		Displaced Homemakers	
Entered Employment Rate	39.4%	26 66	28.6%	6 21	42.5%	51 120	45.9%	56 122
Employment Retention Rate	78.8%	26 33	80.0%	*	78.8%	41 52	76.2%	64 84
Average Earnings	\$17,865.3	464,497 26	\$5,717.8	*	\$11,862.4	486,359 41	\$7,436.8	475,953 64

* Data suppressed for confidentiality purposes

WIA Annual Report (ETA Form 9091)

Lane Workforce Partnership - WSL FLORENCE PY 2011

Other Dislocated Workers

Reported Information	Individuals who Recieved Training Services		Individuals who only Received Core and Intensive Services	
Entered Employment Rate	75.0%	* *	47.3%	251 531
Employment Retention Rate	0.0%	0 0	78.5%	241 307
Average Earnings	\$0.0	0 0	\$10,123.2	2,439,686 241

Youth (14-21) Program Results

Reported Information	Negotiated Performance Level (80%)	Actual Performance	Numerator / Denominator
Placement in Employment or Education	70.0% (56.0%)	0.0%	0 0
Attainment of a Degree or Certificate	69.0% (55.2%)	0.0%	0 0
Literacy and Numeracy Gains	31.0% (24.8%)	0.0%	0 0

Other Reported Information

Reported Information	Adults		Dislocated Workers	
12-Month Employment Retention	79.7%	286 359	78.2%	212 271
12-Month Earnings Change	(\$214.3)	-76,929 359	93.0%	1,954,610 2,101,875
Entered Non-Traditional Employment	0.0%	0 294	0.0%	0 254
Wages At Entered Employment	\$419,273.8	1,232,665 294	\$430,297.2	1,092,955 254
Employment Related Training	0.0%	* *	0.0%	* *

Participation Levels

Reported Information	Total Participants Served	Total Exiters
Total Adult Customers	964	851
Total Adult self-service only	49	34
WIA Adult	961	848
WIA Dislocated Worker	723	665
Total Youth (14-21)	0	0
Younger Youth (14-18)	0	0
Older Youth (19-21)	0	0
Out-of-School Youth	0	0
In-School Youth	0	0

Performance was Calculated: 9/12/2012 4:25:20 PM

* Data suppressed for confidentiality purposes

Run Date: 9/19/2012 10:36:26 AM

Page 2 of 2

State of Oregon - Department of Community Colleges and Workforce Development

Lane Workforce Partnership - WSL FLORENCE
PY 2011 Year-to-Date

Adult Employment

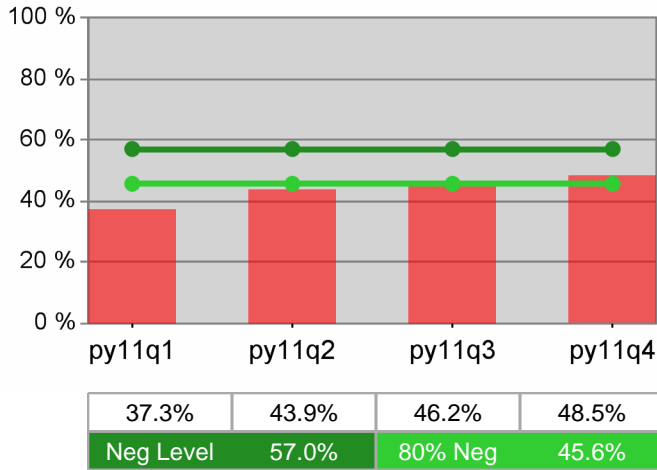

Dislocated Worker Employment

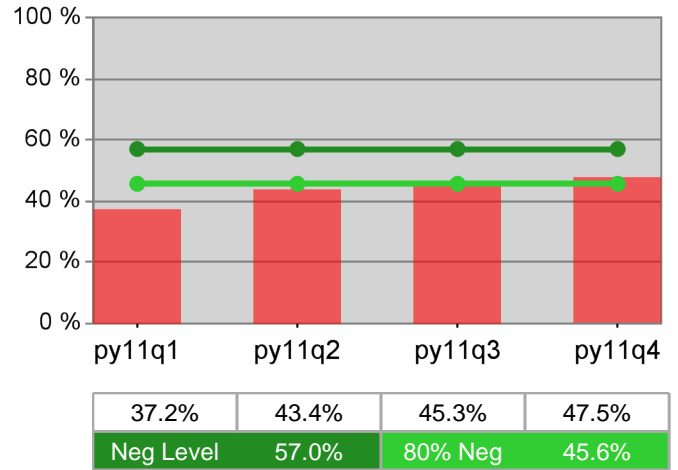

Adult Retention

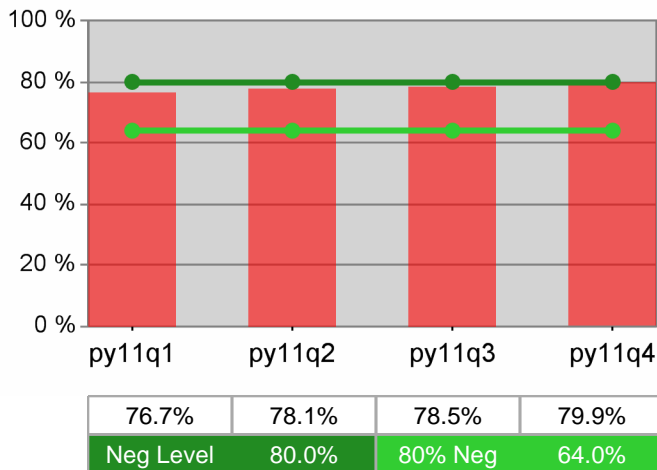

Dislocated Worker Retention

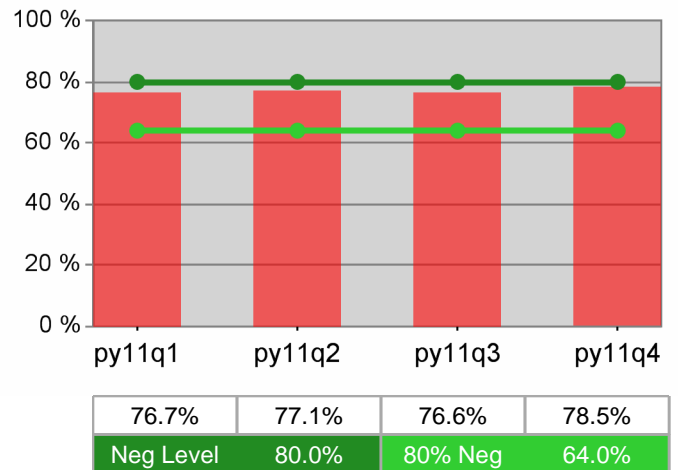

Adult Average Earnings

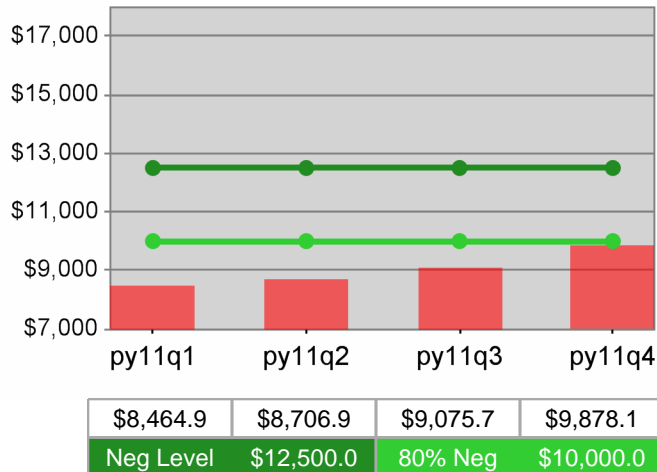

Dislocated Worker Average Earnings

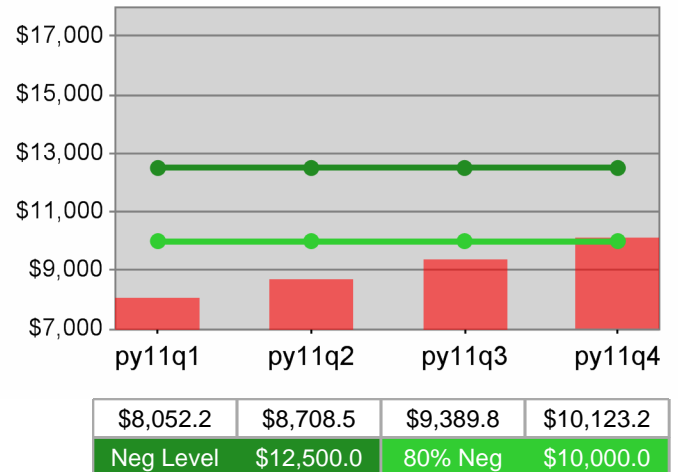

Lane Workforce Partnership - WSL FLORENCE
PY 2011 Year-to-Date

Youth Employment / Education

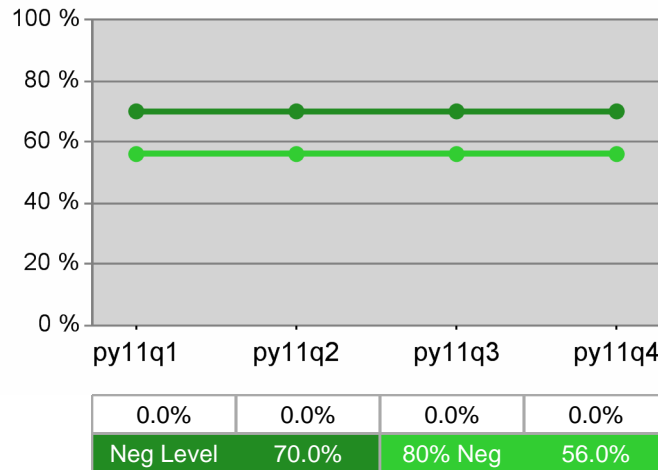

Youth Degree / Certificate

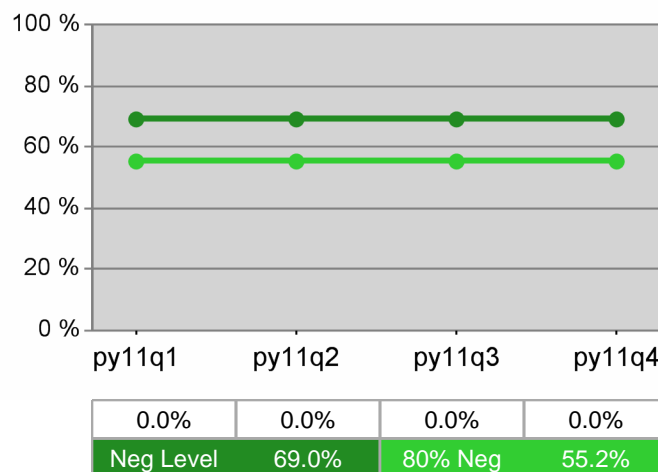

Youth Numeracy / Literacy

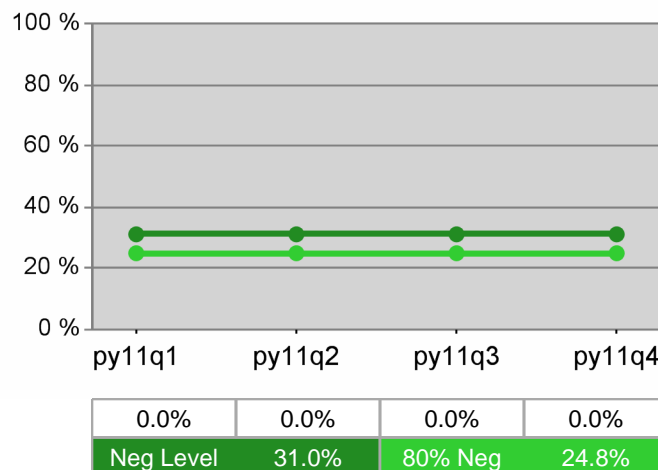

WIA Annual Report (ETA Form 9091)

The Job Council PY 2011

Adult Program Results

Reported Information	Negotiated Performance Level (80%)	Actual Performance	Numerator / Denominator
Entered Employment Rate	57.0% (45.6%)	47.7%	6,262 13,141
Employment Retention Rate	80.0% (64.0%)	75.8%	5,568 7,345
Average Earnings	\$12,500.0 (\$10,000.0)	\$11,012.0	61,314,551 5,568

Adult Special Populations

Reported Information	Public Assistance Recipients Receiving Intensive or Training Services		Veterans		Individuals with Disabilities		Older Individuals	
Entered Employment Rate	48.3%	362 750	43.2%	586 1,357	29.7%	167 562	41.1%	1,003 2,442
Employment Retention Rate	70.7%	467 661	73.2%	401 548	70.7%	123 174	74.1%	750 1,012
Average Earnings	\$8,022.9	3,746,672 467	\$12,717.8	5,099,825 401	\$8,614.2	1,059,550 123	\$11,564.1	8,673,080 750

Other Adult Populations

Reported Information	Individuals who Received Training Services		Individuals who only Received Core and Intensive Services	
Entered Employment Rate	67.4%	122 181	47.4%	6,140 12,960
Employment Retention Rate	80.1%	169 211	75.7%	5,399 7,134
Average Earnings	\$11,525.7	1,947,835 169	\$10,995.9	59,366,716 5,399

Dislocated Worker Program Results

Reported Information	Negotiated Performance Level (80%)	Actual Performance	Numerator / Denominator
Entered Employment Rate	57.0% (45.6%)	48.0%	5,779 12,031
Employment Retention Rate	80.0% (64.0%)	75.4%	4,744 6,289
Average Earnings	\$12,500.0 (\$10,000.0)	\$11,103.7	52,676,031 4,744

Dislocated Worker Special Populations

Reported Information	Veterans		Individuals with Disabilities		Older Individuals		Displaced Homemakers	
Entered Employment Rate	43.7%	567 1,297	30.4%	150 493	41.6%	966 2,320	42.4%	1,211 2,859
Employment Retention Rate	72.6%	357 492	70.6%	101 143	73.3%	671 916	73.1%	1,171 1,601
Average Earnings	\$12,623.4	4,506,549 357	\$8,205.5	828,756 101	\$11,389.3	7,642,202 671	\$9,428.5	11,040,746 1,171

* Data suppressed for confidentiality purposes

WIA Annual Report (ETA Form 9091)

The Job Council PY 2011

Other Dislocated Workers

Reported Information	Individuals who Received Training Services		Individuals who only Received Core and Intensive Services	
Entered Employment Rate	65.6%	122 186	47.8%	5,657 11,845
Employment Retention Rate	79.4%	158 199	75.3%	4,586 6,090
Average Earnings	\$12,202.4	1,927,981 158	\$11,065.9	50,748,050 4,586

Youth (14-21) Program Results

Reported Information	Negotiated Performance Level (80%)	Actual Performance	Numerator / Denominator
Placement in Employment or Education	70.0% (56.0%)	57.2%	99 173
Attainment of a Degree or Certificate	69.0% (55.2%)	61.0%	83 136
Literacy and Numeracy Gains	31.0% (24.8%)	61.9%	52 84

Other Reported Information

Reported Information	Adults		Dislocated Workers	
12-Month Employment Retention	75.7%	5,310 7,018	74.9%	4,429 5,910
12-Month Earnings Change	(\$497.2)	-3,487,533 7,015	93.0%	47,712,951 51,279,778
Entered Non-Traditional Employment	0.0%	0 6,262	0.0%	0 5,779
Wages At Entered Employment	\$413,772.1	25,893,857 6,258	\$420,197.5	24,270,610 5,776
Employment Related Training	0.0%	0 122	0.0%	0 122

Participation Levels

Reported Information	Total Participants Served	Total Exiters
Total Adult Customers	19,260	17,590
Total Adult self-service only	1,086	796
WIA Adult	19,214	17,527
WIA Dislocated Worker	15,845	14,722
Total Youth (14-21)	190	128
Younger Youth (14-18)	121	64
Older Youth (19-21)	69	64
Out-of-School Youth	126	108
In-School Youth	64	20

Performance was Calculated: 9/12/2012 4:27:06 PM

* Data suppressed for confidentiality purposes

Run Date: 9/19/2012 10:36:28 AM

Page 2 of 2

State of Oregon - Department of Community Colleges and Workforce Development

The Job Council PY 2011 Year-to-Date

Adult Employment

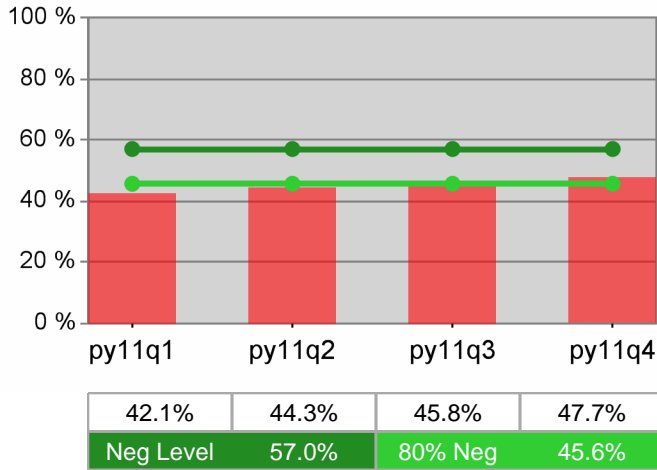

Dislocated Worker Employment

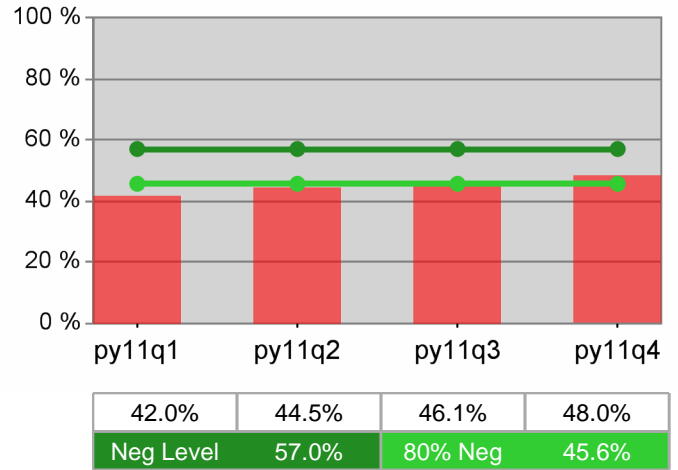

Adult Retention

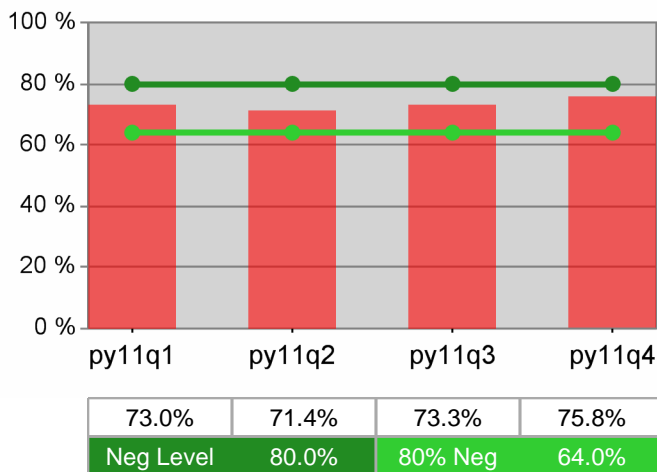

Dislocated Worker Retention

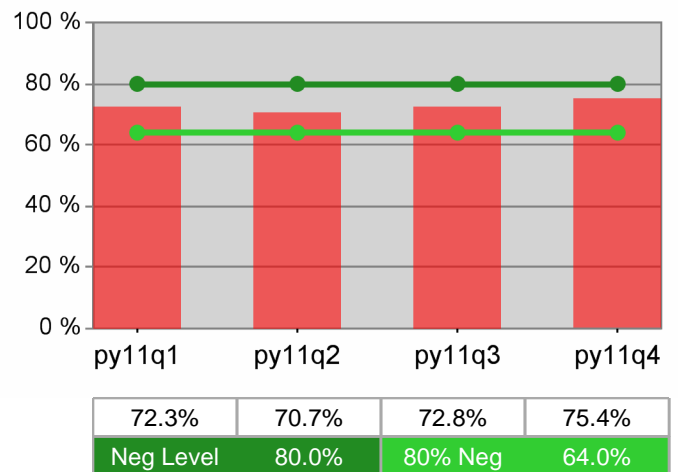

Adult Average Earnings

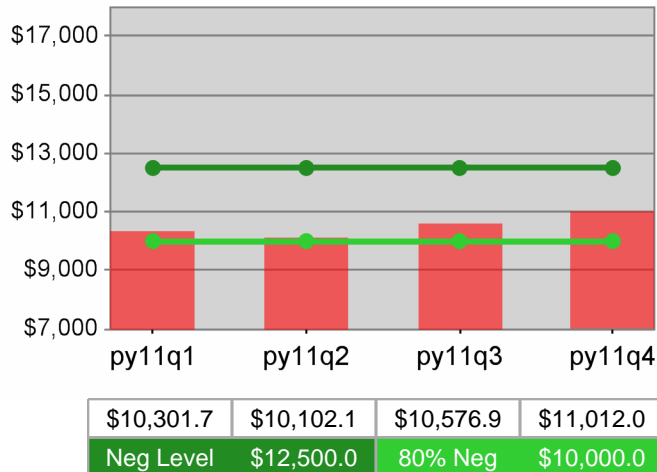

Dislocated Worker Average Earnings

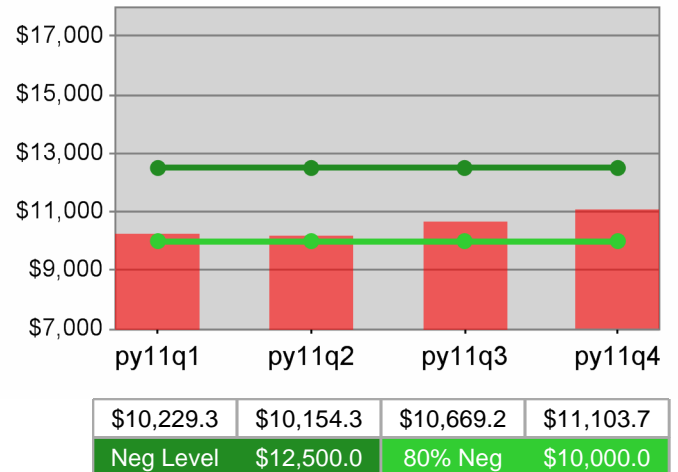

**The Job Council
PY 2011 Year-to-Date**

Youth Employment / Education

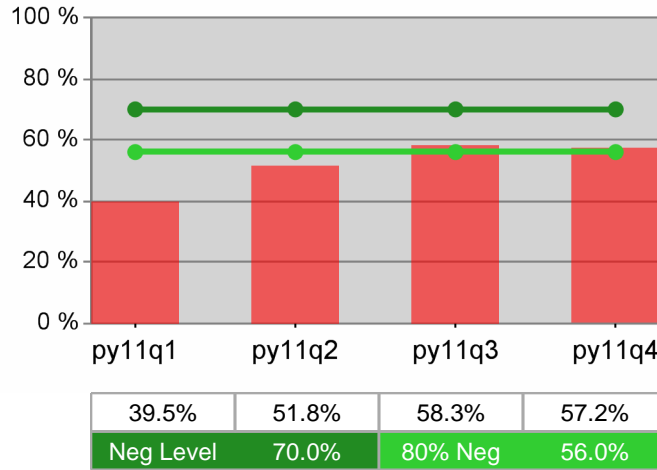

Youth Degree / Certificate

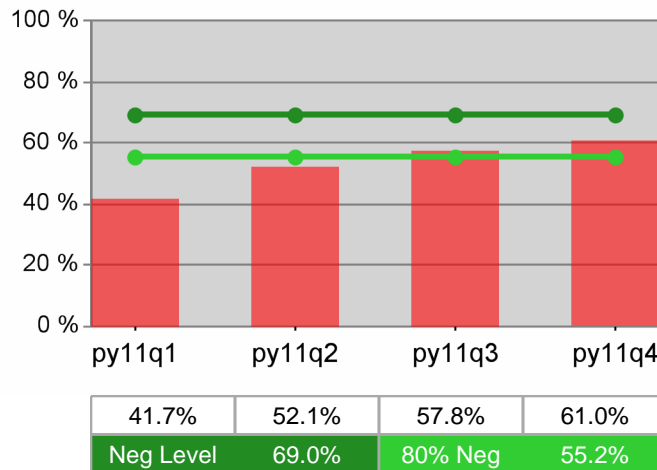

Youth Numeracy / Literacy

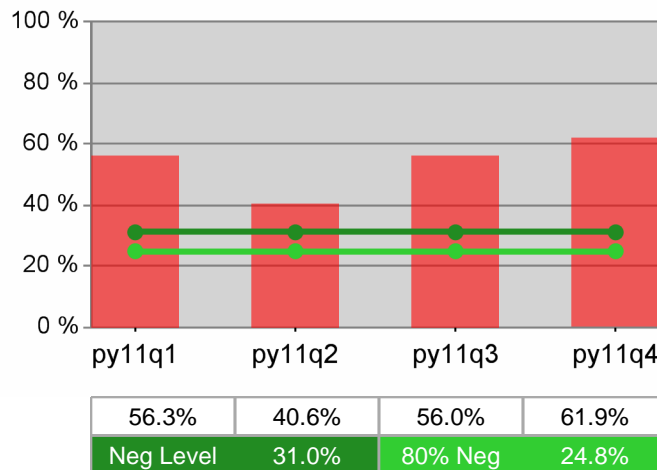

WIA Annual Report (ETA Form 9091)

The Job Council - WSO MEDFORD TJC PY 2011

Adult Program Results

Reported Information	Negotiated Performance Level (80%)	Actual Performance	Numerator / Denominator
Entered Employment Rate	57.0% (45.6%)	47.4%	1,063 2,243
Employment Retention Rate	80.0% (64.0%)	73.4%	1,204 1,641
Average Earnings	\$12,500.0 (\$10,000.0)	\$9,420.6	11,342,433 1,204

Adult Special Populations

Reported Information	Public Assistance Recipients Receiving Intensive or Training Services		Veterans		Individuals with Disabilities		Older Individuals	
Entered Employment Rate	46.3%	209 451	48.6%	88 181	30.2%	42 139	38.3%	118 308
Employment Retention Rate	68.9%	313 454	69.9%	86 123	60.4%	32 53	71.2%	136 191
Average Earnings	\$7,504.1	2,348,776 313	\$11,254.9	967,919 86	\$9,087.5	290,801 32	\$9,750.4	1,326,053 136

Other Adult Populations

Reported Information	Individuals who Received Training Services		Individuals who only Received Core and Intensive Services	
Entered Employment Rate	60.9%	70 115	46.7%	993 2,128
Employment Retention Rate	80.2%	105 131	72.8%	1,099 1,510
Average Earnings	\$11,378.9	1,194,788 105	\$9,233.5	10,147,645 1,099

Dislocated Worker Program Results

Reported Information	Negotiated Performance Level (80%)	Actual Performance	Numerator / Denominator
Entered Employment Rate	57.0% (45.6%)	48.1%	962 1,999
Employment Retention Rate	80.0% (64.0%)	72.6%	1,031 1,420
Average Earnings	\$12,500.0 (\$10,000.0)	\$9,663.3	9,962,832 1,031

Dislocated Worker Special Populations

Reported Information	Veterans		Individuals with Disabilities		Older Individuals		Displaced Homemakers	
Entered Employment Rate	48.9%	85 174	30.3%	37 122	39.5%	119 301	45.9%	323 704
Employment Retention Rate	67.5%	81 120	60.0%	27 45	68.9%	126 183	71.9%	322 448
Average Earnings	\$11,486.7	930,421 81	\$7,816.1	211,036 27	\$9,319.1	1,174,212 126	\$8,964.1	2,886,454 322

* Data suppressed for confidentiality purposes

WIA Annual Report (ETA Form 9091)

The Job Council - WSO MEDFORD TJC PY 2011

Other Dislocated Workers

Reported Information	Individuals who Recieved Training Services		Individuals who only Received Core and Intensive Services	
Entered Employment Rate	59.0%	69 117	47.4%	893 1,882
Employment Retention Rate	78.2%	93 119	72.1%	938 1,301
Average Earnings	\$12,243.0	1,138,596 93	\$9,407.5	8,824,236 938

Youth (14-21) Program Results

Reported Information	Negotiated Performance Level (80%)	Actual Performance	Numerator / Denominator
Placement in Employment or Education	70.0% (56.0%)	53.3%	49 92
Attainment of a Degree or Certificate	69.0% (55.2%)	63.3%	50 79
Literacy and Numeracy Gains	31.0% (24.8%)	58.2%	32 55

Other Reported Information

Reported Information	Adults		Dislocated Workers	
12-Month Employment Retention	73.5%	1,222 1,662	72.6%	1,039 1,432
12-Month Earnings Change	\$561.7	933,469 1,662	108.2%	9,979,465 9,227,034
Entered Non-Traditional Employment	0.0%	0 1,063	0.0%	0 962
Wages At Entered Employment	\$356,075.4	3,785,081 1,063	\$363,709.4	3,498,884 962
Employment Related Training	0.0%	0 70	0.0%	0 69

Participation Levels

Reported Information	Total Participants Served	Total Exiters
Total Adult Customers	2,172	2,269
Total Adult self-service only	172	112
WIA Adult	2,164	2,255
WIA Dislocated Worker	1,626	1,736
Total Youth (14-21)	115	79
Younger Youth (14-18)	73	46
Older Youth (19-21)	42	33
Out-of-School Youth	87	64
In-School Youth	28	15

Performance was Calculated: 9/12/2012 4:28:59 PM

* Data suppressed for confidentiality purposes

Run Date: 9/19/2012 10:36:29 AM

Page 2 of 2

State of Oregon - Department of Community Colleges and Workforce Development

The Job Council - WSO MEDFORD TJC
PY 2011 Year-to-Date

Adult Employment

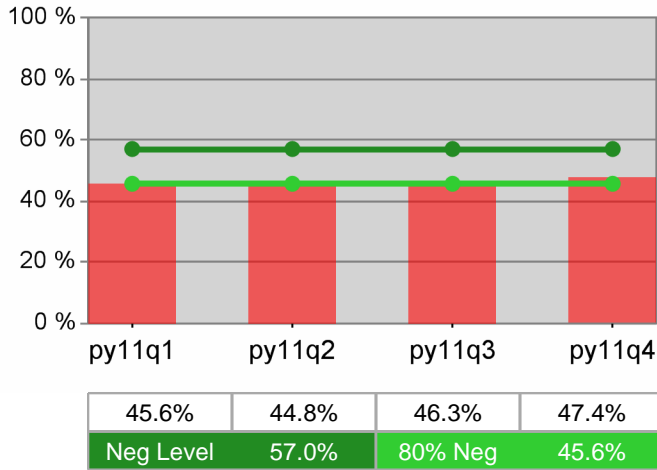

Dislocated Worker Employment

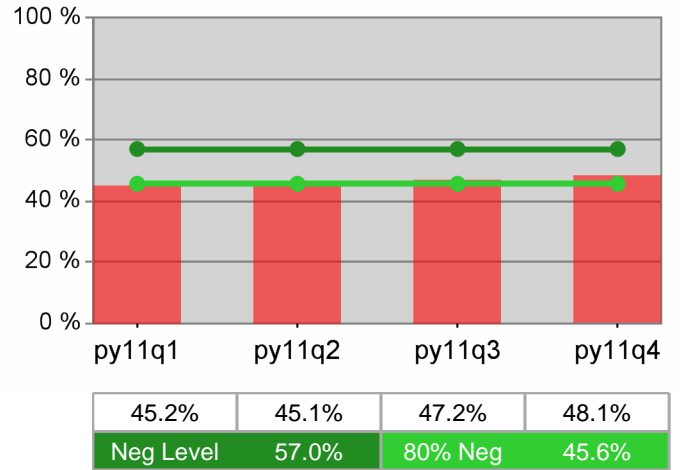

Adult Retention

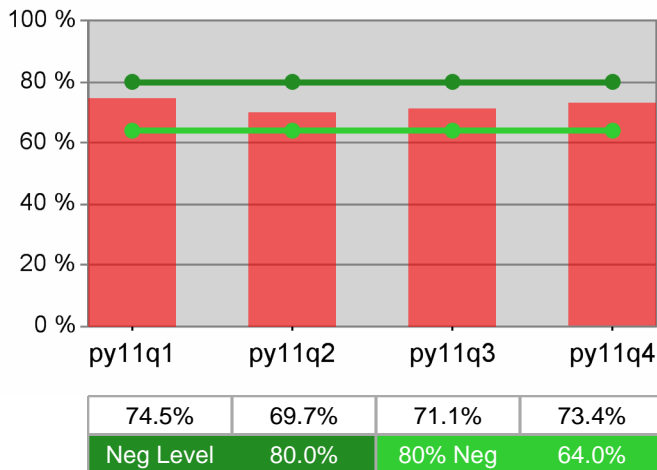

Dislocated Worker Retention

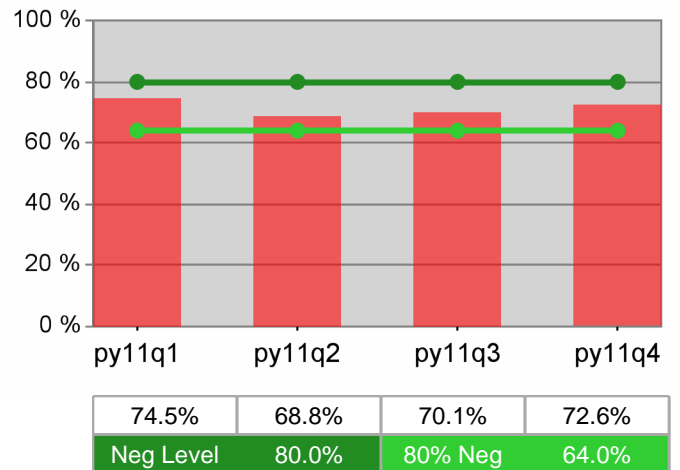

Adult Average Earnings

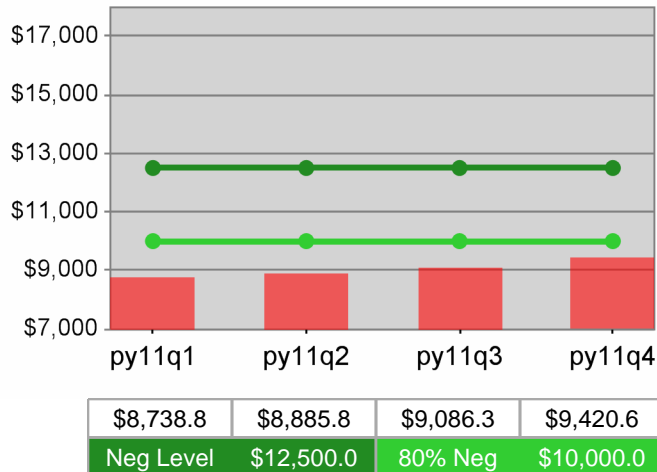

Dislocated Worker Average Earnings

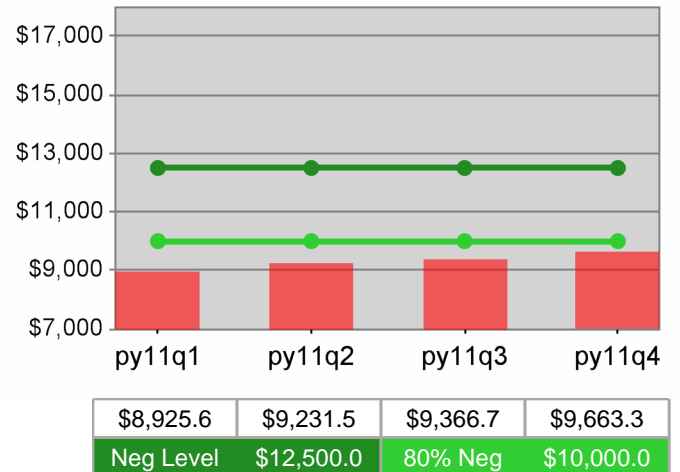

**The Job Council - WSO MEDFORD TJC
PY 2011 Year-to-Date**

Youth Employment / Education

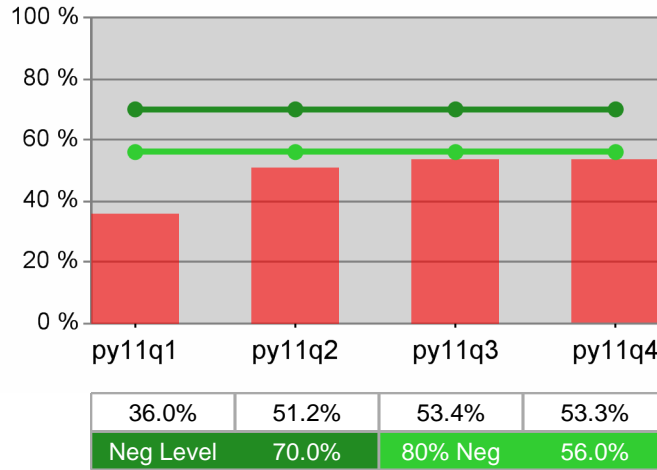

Youth Degree / Certificate

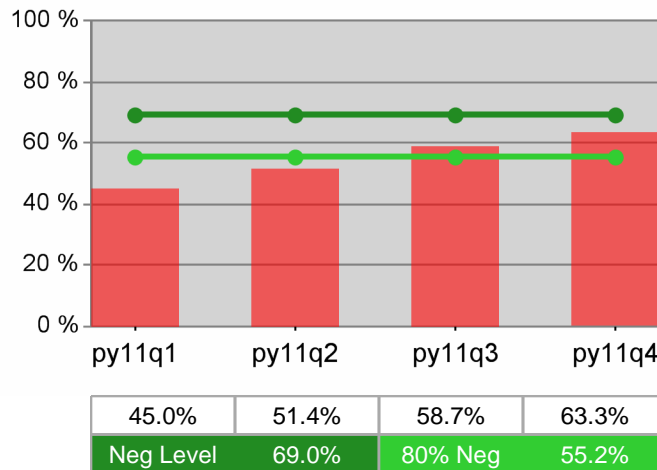

Youth Numeracy / Literacy

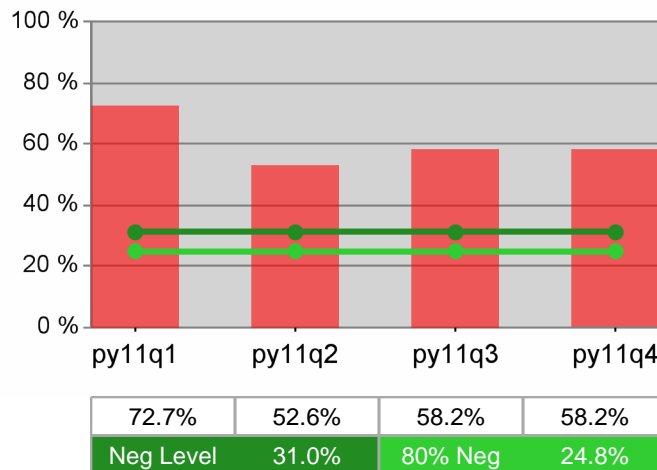

WIA Annual Report (ETA Form 9091)

The Job Council - WSO GRANTS PASS PY 2011

Adult Program Results

Reported Information	Negotiated Performance Level (80%)	Actual Performance	Numerator / Denominator
Entered Employment Rate	57.0% (45.6%)	44.6%	1,929 4,323
Employment Retention Rate	80.0% (64.0%)	77.5%	1,812 2,339
Average Earnings	\$12,500.0 (\$10,000.0)	\$10,984.2	19,903,422 1,812

Adult Special Populations

Reported Information	Public Assistance Recipients Receiving Intensive or Training Services		Veterans		Individuals with Disabilities		Older Individuals	
Entered Employment Rate	49.8%	116 233	43.2%	201 465	27.8%	58 209	38.0%	317 834
Employment Retention Rate	75.6%	127 168	76.7%	138 180	75.0%	48 64	76.4%	246 322
Average Earnings	\$9,379.2	1,191,162 127	\$13,152.3	1,815,023 138	\$9,168.3	440,079 48	\$11,589.0	2,850,903 246

Other Adult Populations

Reported Information	Individuals who Received Training Services		Individuals who only Received Core and Intensive Services	
Entered Employment Rate	75.4%	43 57	44.2%	1,886 4,266
Employment Retention Rate	78.9%	56 71	77.4%	1,756 2,268
Average Earnings	\$12,006.8	672,381 56	\$10,951.6	19,231,041 1,756

Dislocated Worker Program Results

Reported Information	Negotiated Performance Level (80%)	Actual Performance	Numerator / Denominator
Entered Employment Rate	57.0% (45.6%)	45.4%	1,798 3,962
Employment Retention Rate	80.0% (64.0%)	77.2%	1,513 1,961
Average Earnings	\$12,500.0 (\$10,000.0)	\$10,958.1	16,579,593 1,513

Dislocated Worker Special Populations

Reported Information	Veterans		Individuals with Disabilities		Older Individuals		Displaced Homemakers	
Entered Employment Rate	44.8%	198 442	28.8%	53 184	38.3%	299 780	40.1%	407 1,015
Employment Retention Rate	76.9%	120 156	76.9%	40 52	76.0%	209 275	76.5%	407 532
Average Earnings	\$12,887.9	1,546,552 120	\$9,008.5	360,340 40	\$11,177.8	2,336,165 209	\$9,500.0	3,866,503 407

* Data suppressed for confidentiality purposes

WIA Annual Report (ETA Form 9091)

The Job Council - WSO GRANTS PASS PY 2011

Other Dislocated Workers

Reported Information	Individuals who Recieved Training Services		Individuals who only Received Core and Intensive Services	
Entered Employment Rate	73.3%	44 60	45.0%	1,754 3,902
Employment Retention Rate	80.6%	58 72	77.0%	1,455 1,889
Average Earnings	\$12,327.7	715,006 58	\$10,903.5	15,864,587 1,455

Youth (14-21) Program Results

Reported Information	Negotiated Performance Level (80%)	Actual Performance	Numerator / Denominator
Placement in Employment or Education	70.0% (56.0%)	61.3%	49 80
Attainment of a Degree or Certificate	69.0% (55.2%)	57.1%	32 56
Literacy and Numeracy Gains	31.0% (24.8%)	69.0%	20 29

Other Reported Information

Reported Information	Adults		Dislocated Workers	
12-Month Employment Retention	78.3%	1,673 2,138	77.6%	1,345 1,733
12-Month Earnings Change	\$588.4	1,256,279 2,135	107.1%	14,142,154 13,208,706
Entered Non-Traditional Employment	0.0%	0 1,929	0.0%	0 1,798
Wages At Entered Employment	\$423,207.8	8,146,751 1,925	\$429,242.2	7,704,897 1,795
Employment Related Training	0.0%	0 43	0.0%	0 44

Participation Levels

Reported Information	Total Participants Served	Total Exiters
Total Adult Customers	6,703	5,838
Total Adult self-service only	453	331
WIA Adult	6,684	5,814
WIA Dislocated Worker	5,382	4,798
Total Youth (14-21)	73	48
Younger Youth (14-18)	47	18
Older Youth (19-21)	26	30
Out-of-School Youth	38	43
In-School Youth	35	*

Performance was Calculated: 9/12/2012 4:30:45 PM

* Data suppressed for confidentiality purposes

Run Date: 9/19/2012 10:36:30 AM

Page 2 of 2

State of Oregon - Department of Community Colleges and Workforce Development

The Job Council - WSO GRANTS PASS
PY 2011 Year-to-Date

Adult Employment

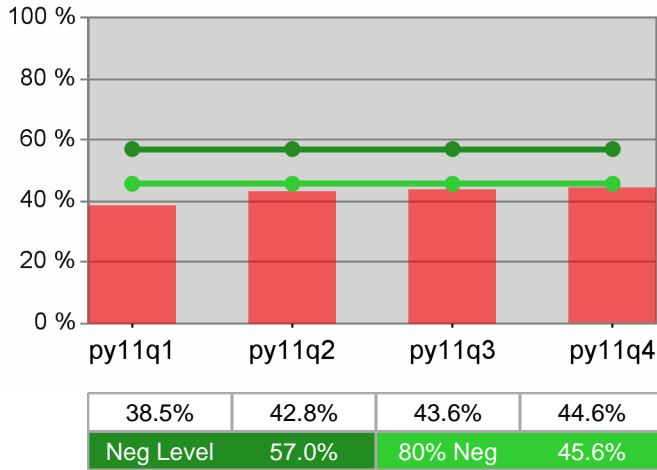

Dislocated Worker Employment

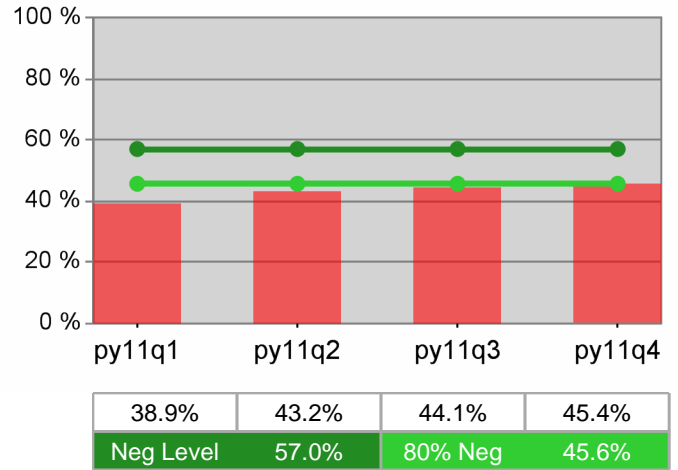

Adult Retention

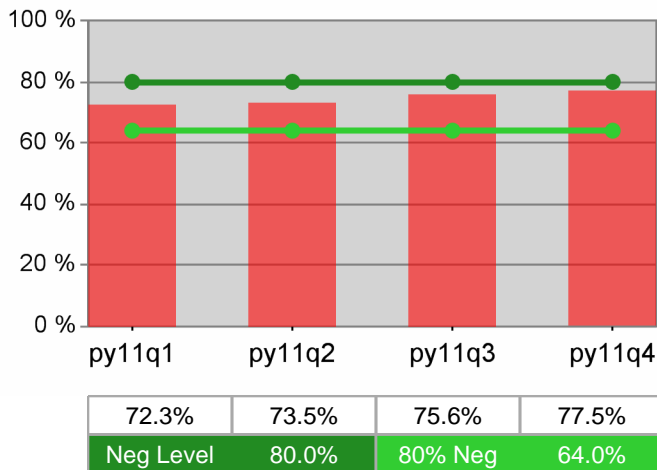

Dislocated Worker Retention

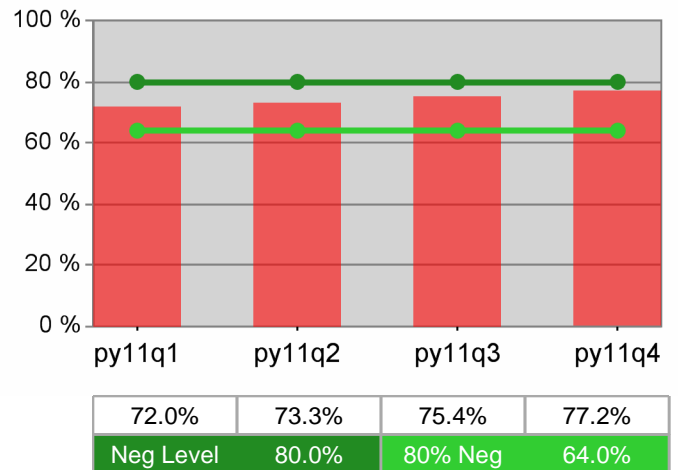

Adult Average Earnings

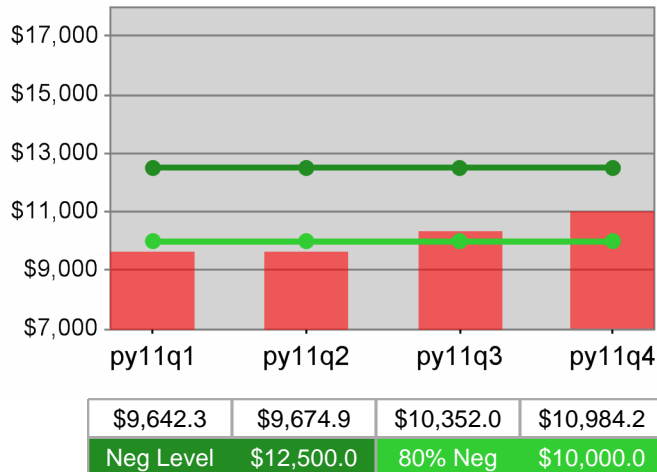

Dislocated Worker Average Earnings

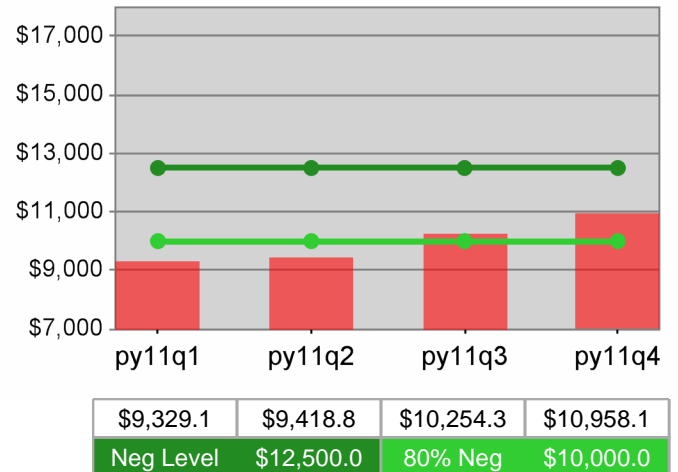

**The Job Council - WSO GRANTS PASS
PY 2011 Year-to-Date**

Youth Employment / Education

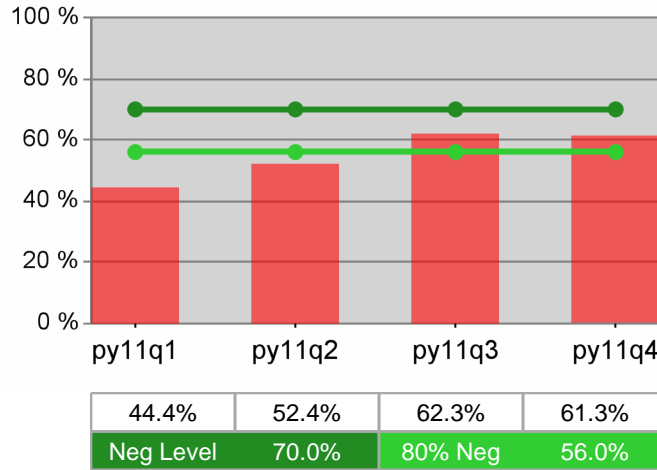

Youth Degree / Certificate

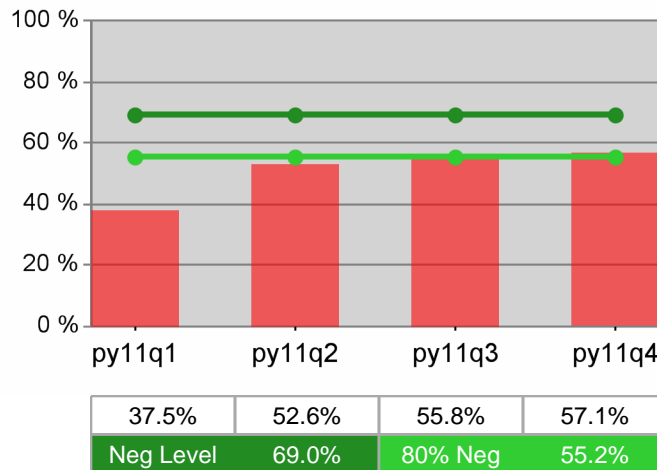

Youth Numeracy / Literacy

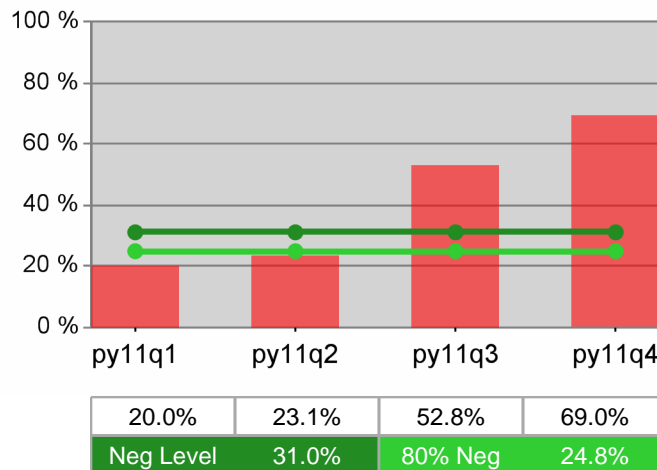

WIA Annual Report (ETA Form 9091)

The Job Council - WSO MEDFORD OED PY 2011

Adult Program Results

Reported Information	Negotiated Performance Level (80%)	Actual Performance	Numerator / Denominator
Entered Employment Rate	57.0% (45.6%)	49.7%	3,270 6,575
Employment Retention Rate	80.0% (64.0%)	75.8%	2,552 3,365
Average Earnings	\$12,500.0 (\$10,000.0)	\$11,782.4	30,068,695 2,552

Adult Special Populations

Reported Information	Public Assistance Recipients Receiving Intensive or Training Services		Veterans		Individuals with Disabilities		Older Individuals	
Entered Employment Rate	56.1%	37 66	41.8%	297 711	31.3%	67 214	43.7%	568 1,300
Employment Retention Rate	69.2%	27 39	72.2%	177 245	75.4%	43 57	73.7%	368 499
Average Earnings	\$7,656.8	206,734 27	\$13,089.7	2,316,882 177	\$7,643.5	328,670 43	\$12,217.7	4,496,123 368

Other Adult Populations

Reported Information	Individuals who Received Training Services		Individuals who only Received Core and Intensive Services	
Entered Employment Rate	100.0%	9 9	49.7%	3,261 6,566
Employment Retention Rate	88.9%	8 9	75.8%	2,544 3,356
Average Earnings	\$10,083.3	80,666 8	\$11,787.7	29,988,030 2,544

Dislocated Worker Program Results

Reported Information	Negotiated Performance Level (80%)	Actual Performance	Numerator / Denominator
Entered Employment Rate	57.0% (45.6%)	49.7%	3,019 6,070
Employment Retention Rate	80.0% (64.0%)	75.7%	2,200 2,908
Average Earnings	\$12,500.0 (\$10,000.0)	\$11,878.9	26,133,606 2,200

Dislocated Worker Special Populations

Reported Information	Veterans		Individuals with Disabilities		Older Individuals		Displaced Homemakers	
Entered Employment Rate	41.7%	284 681	32.1%	60 187	44.2%	548 1,239	42.2%	481 1,140
Employment Retention Rate	72.2%	156 216	73.9%	34 46	73.4%	336 458	71.2%	442 621
Average Earnings	\$13,010.1	2,029,576 156	\$7,570.0	257,380 34	\$12,297.1	4,131,826 336	\$9,700.9	4,287,790 442

* Data suppressed for confidentiality purposes

WIA Annual Report (ETA Form 9091)

The Job Council - WSO MEDFORD OED PY 2011

Other Dislocated Workers

Reported Information	Individuals who Recieved Training Services		Individuals who only Received Core and Intensive Services	
Entered Employment Rate	100.0%	99	49.7%	3,010 6,061
Employment Retention Rate	87.5%	78	75.6%	2,193 2,900
Average Earnings	\$10,625.7	74,380 7	\$11,882.9	26,059,227 2,193

Youth (14-21) Program Results

Reported Information	Negotiated Performance Level (80%)	Actual Performance	Numerator / Denominator
Placement in Employment or Education	70.0% (56.0%)	100.0%	* *
Attainment of a Degree or Certificate	69.0% (55.2%)	100.0%	* *
Literacy and Numeracy Gains	31.0% (24.8%)	0.0%	0 0

Other Reported Information

Reported Information	Adults		Dislocated Workers	
12-Month Employment Retention	75.0%	2,415 3,218	74.5%	2,045 2,745
12-Month Earnings Change	(\$1,764.2)	-5,677,280 3,218	81.8%	23,591,332 28,844,037
Entered Non-Traditional Employment	0.0%	0 3,270	0.0%	0 3,019
Wages At Entered Employment	\$426,973.2	13,962,025 3,270	\$432,819.8	13,066,829 3,019
Employment Related Training	0.0%	0 9	0.0%	0 9

Participation Levels

Reported Information	Total Participants Served	Total Exiters
Total Adult Customers	10,385	9,483
Total Adult self-service only	461	353
WIA Adult	10,366	9,458
WIA Dislocated Worker	8,837	8,188
Total Youth (14-21)	*	*
Younger Youth (14-18)	0	0
Older Youth (19-21)	*	*
Out-of-School Youth	*	*
In-School Youth	0	0

Performance was Calculated: 9/12/2012 4:32:34 PM

* Data suppressed for confidentiality purposes

Run Date: 9/19/2012 10:36:32 AM

Page 2 of 2

State of Oregon - Department of Community Colleges and Workforce Development

The Job Council - WSO MEDFORD OED
PY 2011 Year-to-Date

Adult Employment

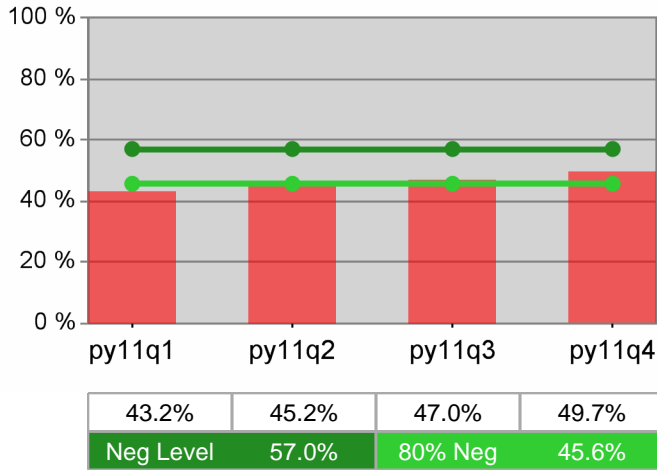

Dislocated Worker Employment

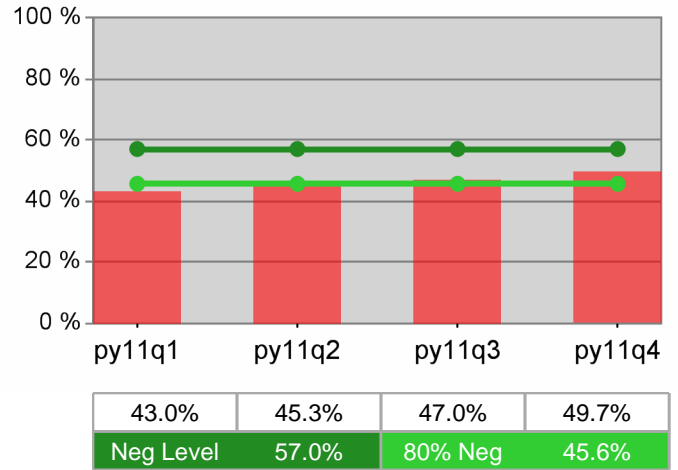

Adult Retention

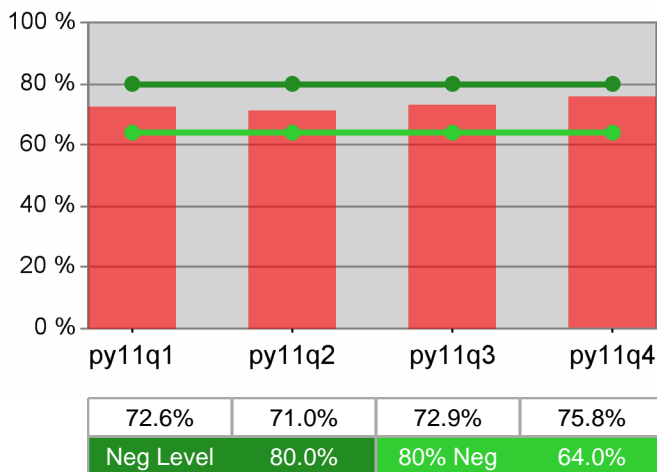

Dislocated Worker Retention

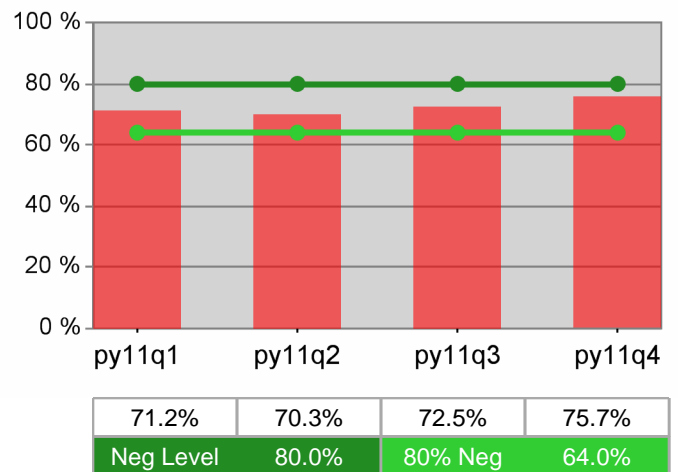

Adult Average Earnings

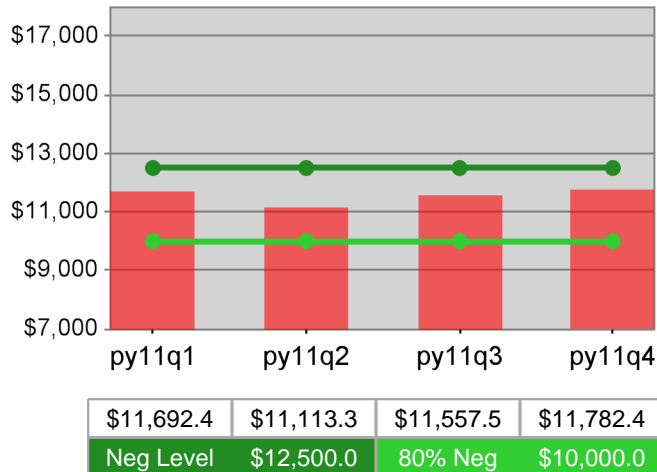

Dislocated Worker Average Earnings

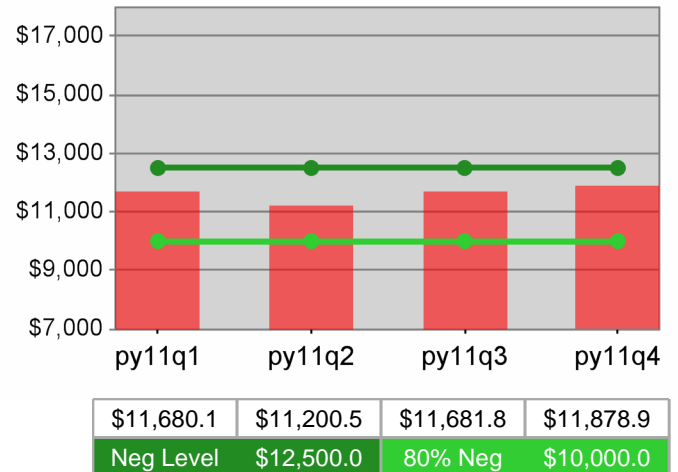

**The Job Council - WSO MEDFORD OED
PY 2011 Year-to-Date**

Youth Employment / Education

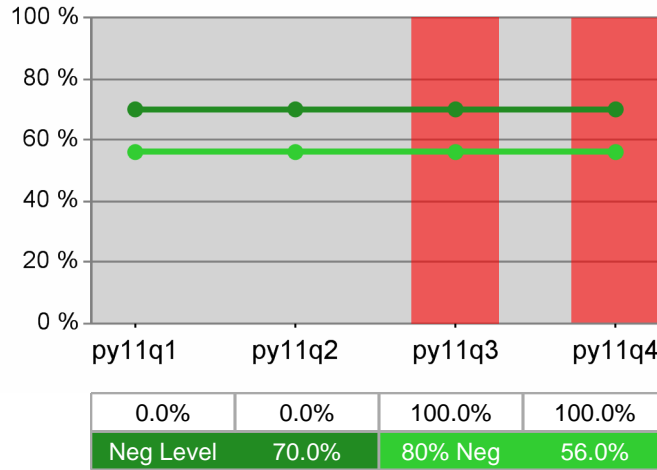

Youth Degree / Certificate

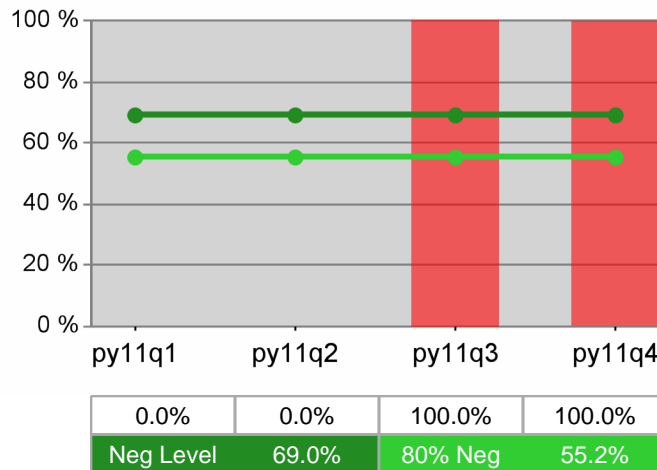

Youth Numeracy / Literacy

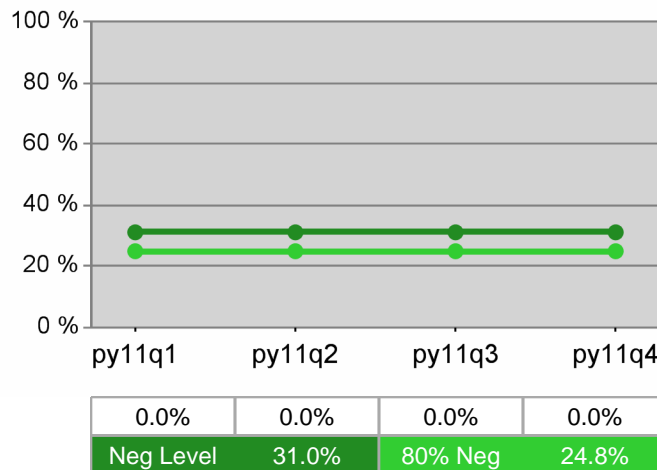

WIA Annual Report (ETA Form 9091)

Workforce Investment Council of Clackamas County PY 2011

Adult Program Results

Reported Information	Negotiated Performance Level (80%)	Actual Performance	Numerator / Denominator
Entered Employment Rate	57.0% (45.6%)	53.8%	5,965 11,080
Employment Retention Rate	80.0% (64.0%)	84.8%	5,037 5,941
Average Earnings	\$12,500.0 (\$10,000.0)	\$16,891.5	85,048,574 5,035

Adult Special Populations

Reported Information	Public Assistance Recipients Receiving Intensive or Training Services		Veterans		Individuals with Disabilities		Older Individuals	
Entered Employment Rate	47.9%	1,390 2,903	49.0%	500 1,020	35.4%	159 449	43.9%	933 2,127
Employment Retention Rate	78.5%	951 1,212	84.3%	419 497	75.5%	120 159	80.7%	724 897
Average Earnings	\$10,647.9	10,115,507 950	\$20,272.3	8,494,090 419	\$14,041.7	1,685,008 120	\$18,335.0	13,274,523 724

Other Adult Populations

Reported Information	Individuals who Received Training Services		Individuals who only Received Core and Intensive Services	
Entered Employment Rate	70.3%	196 279	53.4%	5,769 10,801
Employment Retention Rate	88.9%	208 234	84.6%	4,829 5,707
Average Earnings	\$15,984.6	3,292,833 206	\$16,930.2	81,755,741 4,829

Dislocated Worker Program Results

Reported Information	Negotiated Performance Level (80%)	Actual Performance	Numerator / Denominator
Entered Employment Rate	57.0% (45.6%)	54.1%	5,605 10,354
Employment Retention Rate	80.0% (64.0%)	84.8%	4,572 5,394
Average Earnings	\$12,500.0 (\$10,000.0)	\$17,262.9	78,891,387 4,570

Dislocated Worker Special Populations

Reported Information	Veterans		Individuals with Disabilities		Older Individuals		Displaced Homemakers	
Entered Employment Rate	48.5%	473 975	35.7%	148 415	43.8%	895 2,042	52.2%	1,277 2,445
Employment Retention Rate	83.3%	393 472	74.6%	103 138	80.9%	675 834	81.4%	1,154 1,418
Average Earnings	\$20,352.1	7,998,377 393	\$14,615.9	1,505,442 103	\$18,866.8	12,735,059 675	\$14,021.6	16,166,901 1,153

* Data suppressed for confidentiality purposes

WIA Annual Report (ETA Form 9091)

Workforce Investment Council of Clackamas County PY 2011

Other Dislocated Workers

Reported Information	Individuals who Recieved Training Services		Individuals who only Received Core and Intensive Services	
Entered Employment Rate	70.6%	190 269	53.7%	5,415 10,085
Employment Retention Rate	89.3%	183 205	84.6%	4,389 5,189
Average Earnings	\$16,845.4	3,049,009 181	\$17,280.1	75,842,378 4,389

Youth (14-21) Program Results

Reported Information	Negotiated Performance Level (80%)	Actual Performance	Numerator / Denominator
Placement in Employment or Education	70.0% (56.0%)	60.4%	96 159
Attainment of a Degree or Certificate	69.0% (55.2%)	63.1%	99 157
Literacy and Numeracy Gains	31.0% (24.8%)	27.6%	21 76

Other Reported Information

Reported Information	Adults		Dislocated Workers	
12-Month Employment Retention	85.0%	4,325 5,090	84.8%	3,927 4,630
12-Month Earnings Change	(\$1,292.6)	-6,577,973 5,089	91.2%	68,400,476 74,982,813
Entered Non-Traditional Employment	0.0%	0 5,965	0.0%	0 5,605
Wages At Entered Employment	\$650,056.1	38,743,346 5,960	\$656,960.5	36,783,219 5,599
Employment Related Training	0.0%	0 196	0.0%	0 190

Participation Levels

Reported Information	Total Participants Served	Total Exiters
Total Adult Customers	18,759	14,193
Total Adult self-service only	0	0
WIA Adult	18,693	14,137
WIA Dislocated Worker	15,589	12,160
Total Youth (14-21)	451	220
Younger Youth (14-18)	369	175
Older Youth (19-21)	82	45
Out-of-School Youth	196	98
In-School Youth	255	122

Performance was Calculated: 9/12/2012 4:34:26 PM

* Data suppressed for confidentiality purposes

Run Date: 9/19/2012 10:36:33 AM

Page 2 of 2

State of Oregon - Department of Community Colleges and Workforce Development

Workforce Investment Council of Clackamas County
PY 2011 Year-to-Date

Adult Employment

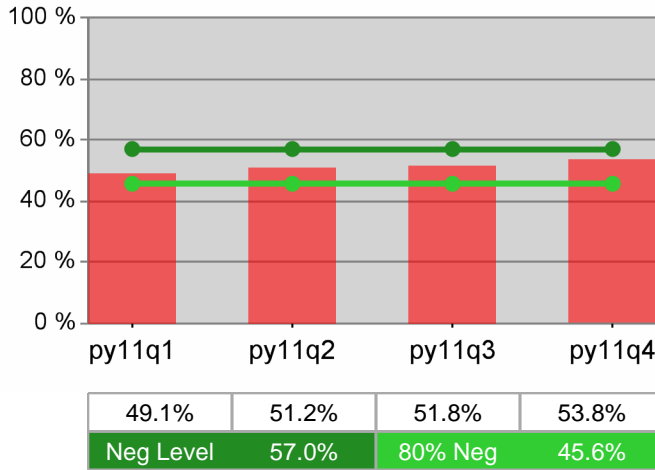

Dislocated Worker Employment

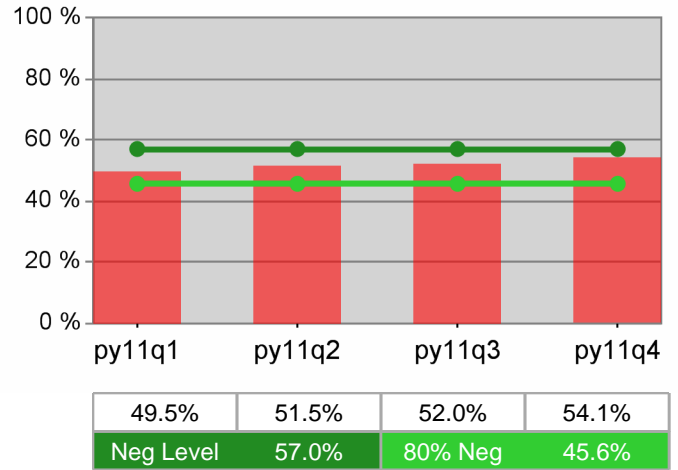

Adult Retention

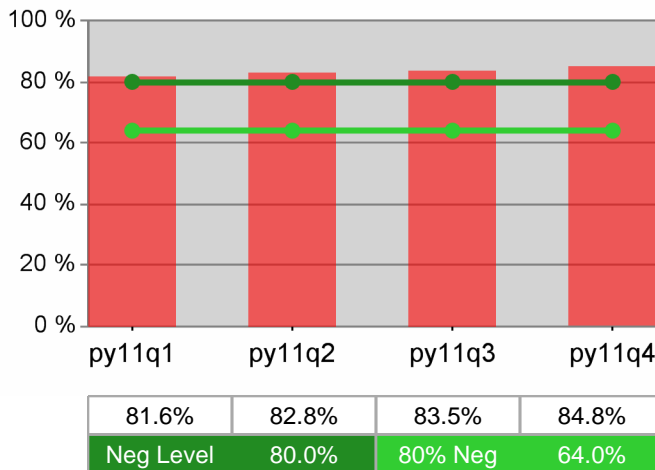

Dislocated Worker Retention

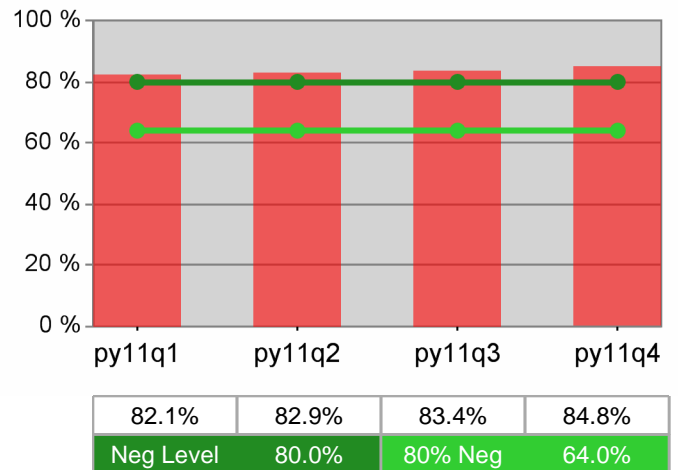

Adult Average Earnings

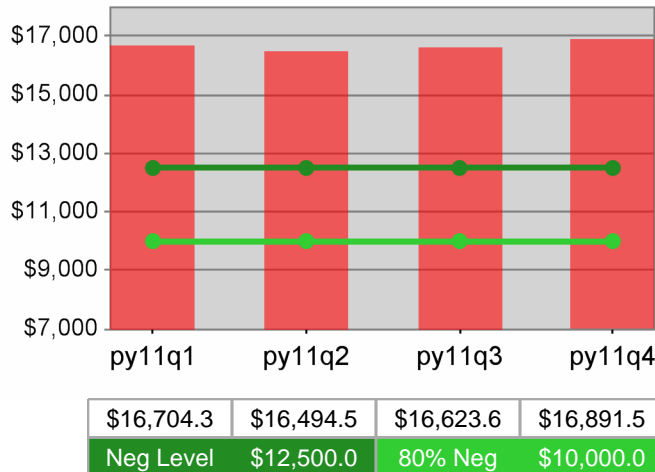

Dislocated Worker Average Earnings

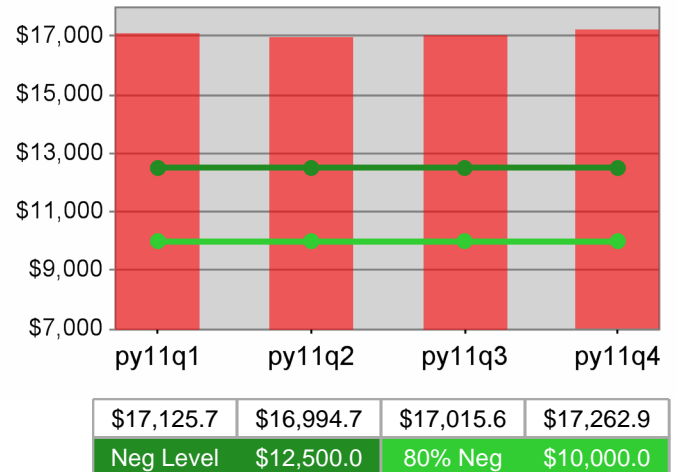

**Workforce Investment Council of Clackamas County
PY 2011 Year-to-Date**

Youth Employment / Education

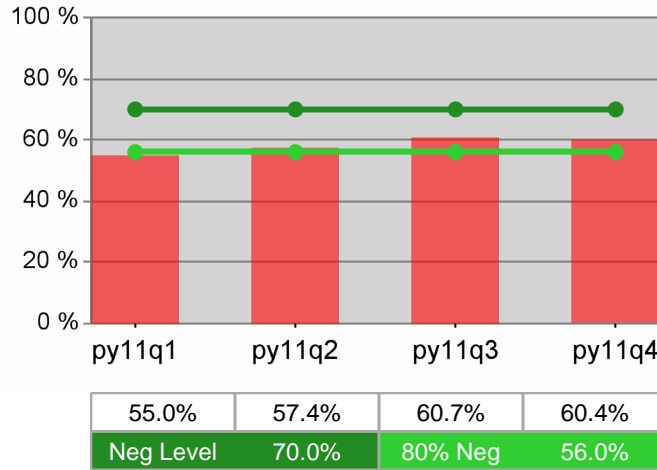

Youth Degree / Certificate

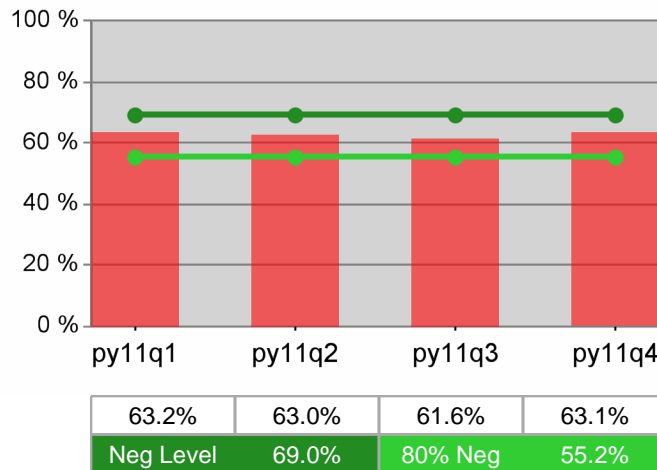

Youth Numeracy / Literacy

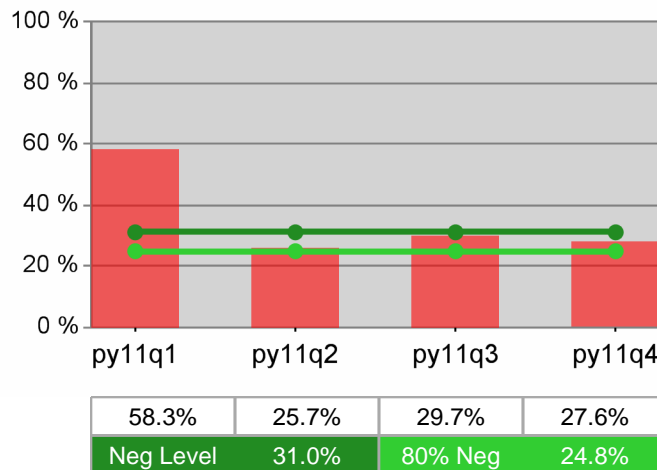

WIA Annual Report (ETA Form 9091)

The Oregon Consortium/Workforce Alliance PY 2011

Adult Program Results

Reported Information	Negotiated Performance Level (80%)	Actual Performance	Numerator / Denominator
Entered Employment Rate	57.0% (45.6%)	51.0%	20,801 40,759
Employment Retention Rate	80.0% (64.0%)	79.3%	24,059 30,347
Average Earnings	\$12,500.0 (\$10,000.0)	\$12,096.3	290,988,563 24,056

Adult Special Populations

Reported Information	Public Assistance Recipients Receiving Intensive or Training Services		Veterans		Individuals with Disabilities		Older Individuals	
Entered Employment Rate	50.0%	817 1,633	46.7%	1,925 4,126	31.7%	545 1,718	43.3%	2,759 6,371
Employment Retention Rate	73.0%	743 1,018	79.4%	2,179 2,743	72.0%	478 664	80.8%	3,098 3,835
Average Earnings	\$9,765.4	7,245,934 742	\$14,532.3	31,665,836 2,179	\$9,621.3	4,598,977 478	\$12,509.8	38,755,364 3,098

Other Adult Populations

Reported Information	Individuals who Received Training Services		Individuals who only Received Core and Intensive Services	
Entered Employment Rate	70.9%	444 626	50.7%	20,357 40,133
Employment Retention Rate	84.5%	399 472	79.2%	23,660 29,875
Average Earnings	\$14,284.1	5,699,344 399	\$12,059.4	285,289,220 23,657

Dislocated Worker Program Results

Reported Information	Negotiated Performance Level (80%)	Actual Performance	Numerator / Denominator
Entered Employment Rate	57.0% (45.6%)	51.3%	18,900 36,817
Employment Retention Rate	80.0% (64.0%)	78.6%	19,105 24,304
Average Earnings	\$12,500.0 (\$10,000.0)	\$12,370.5	236,314,206 19,103

Dislocated Worker Special Populations

Reported Information	Veterans		Individuals with Disabilities		Older Individuals		Displaced Homemakers	
Entered Employment Rate	46.7%	1,825 3,910	32.6%	486 1,490	43.4%	2,607 6,006	45.9%	3,987 8,694
Employment Retention Rate	78.8%	1,860 2,360	73.1%	394 539	79.6%	2,590 3,254	74.8%	4,107 5,488
Average Earnings	\$14,829.2	27,582,348 1,860	\$9,611.2	3,786,802 394	\$12,513.9	32,410,916 2,590	\$10,129.6	41,602,194 4,107

* Data suppressed for confidentiality purposes

WIA Annual Report (ETA Form 9091)

The Oregon Consortium/Workforce Alliance PY 2011

Other Dislocated Workers

Reported Information	Individuals who Received Training Services		Individuals who only Received Core and Intensive Services	
Entered Employment Rate	72.2%	530 734	50.9%	18,370 36,083
Employment Retention Rate	83.9%	413 492	78.5%	18,692 23,812
Average Earnings	\$14,460.5	5,972,166 413	\$12,324.3	230,342,040 18,690

Youth (14-21) Program Results

Reported Information	Negotiated Performance Level (80%)	Actual Performance	Numerator / Denominator
Placement in Employment or Education	70.0% (56.0%)	68.5%	213 311
Attainment of a Degree or Certificate	69.0% (55.2%)	71.4%	230 322
Literacy and Numeracy Gains	31.0% (24.8%)	68.9%	42 61

Other Reported Information

Reported Information	Adults		Dislocated Workers	
12-Month Employment Retention	78.8%	22,884 29,038	78.1%	17,418 22,299
12-Month Earnings Change	\$83.7	2,429,276 29,026	99.5%	203,280,286 204,337,054
Entered Non-Traditional Employment	0.0%	0 20,801	0.0%	0 18,900
Wages At Entered Employment	\$471,463.5	97,984,264 20,783	\$479,977.9	90,658,235 18,888
Employment Related Training	0.5%	* *	0.4%	* *

Participation Levels

Reported Information	Total Participants Served	Total Exiters
Total Adult Customers	58,945	53,161
Total Adult self-service only	5,109	3,810
WIA Adult	58,644	52,743
WIA Dislocated Worker	44,877	41,711
Total Youth (14-21)	697	351
Younger Youth (14-18)	477	239
Older Youth (19-21)	220	112
Out-of-School Youth	335	167
In-School Youth	362	184

Performance was Calculated: 9/12/2012 4:36:35 PM

* Data suppressed for confidentiality purposes

Run Date: 9/19/2012 10:36:34 AM

Page 2 of 2

State of Oregon - Department of Community Colleges and Workforce Development

The Oregon Consortium/Workforce Alliance
PY 2011 Year-to-Date

Adult Employment

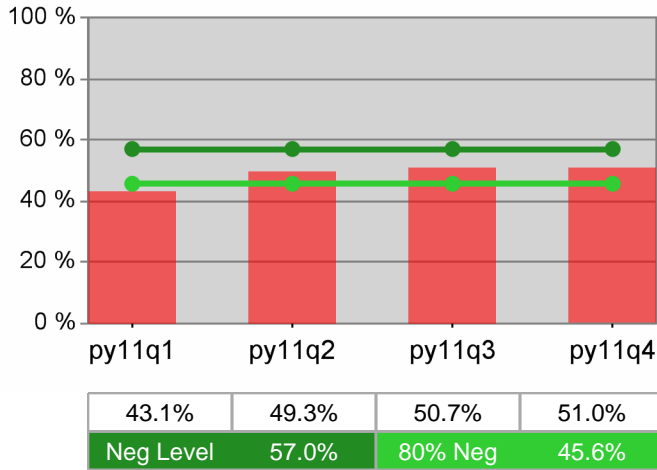

Dislocated Worker Employment

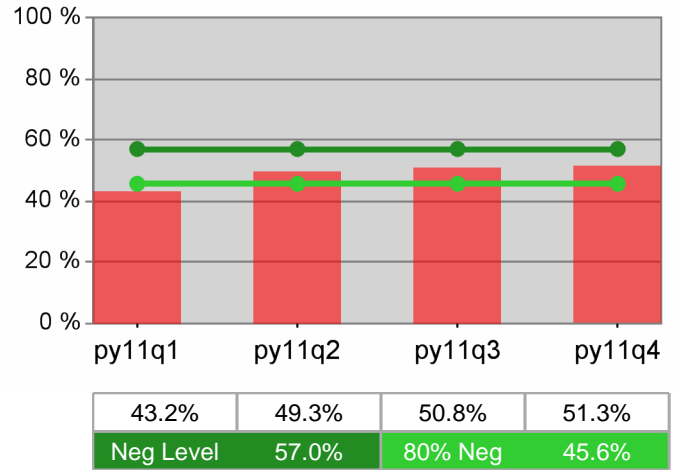

Adult Retention

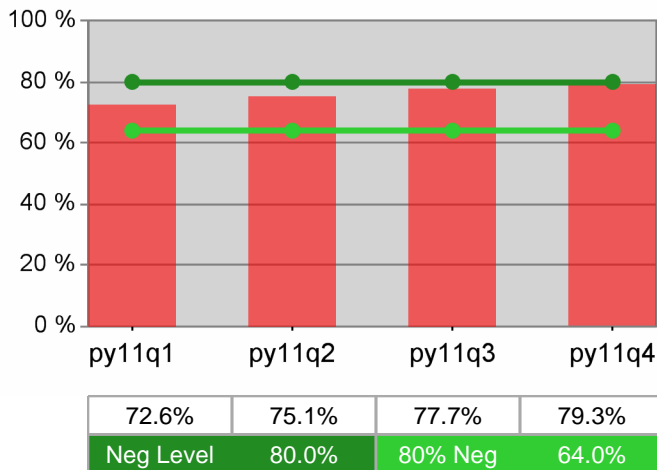

Dislocated Worker Retention

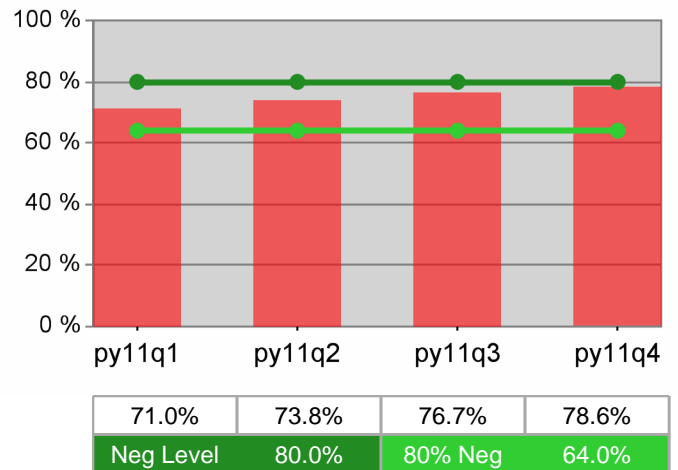

Adult Average Earnings

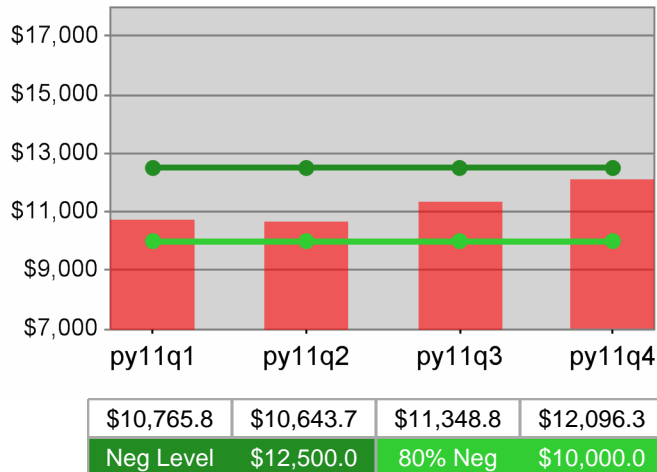

Dislocated Worker Average Earnings

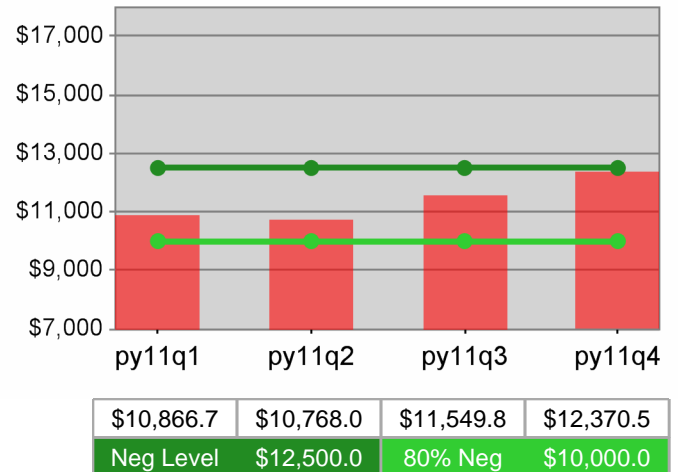

**The Oregon Consortium/Workforce Alliance
PY 2011 Year-to-Date**

Youth Employment / Education

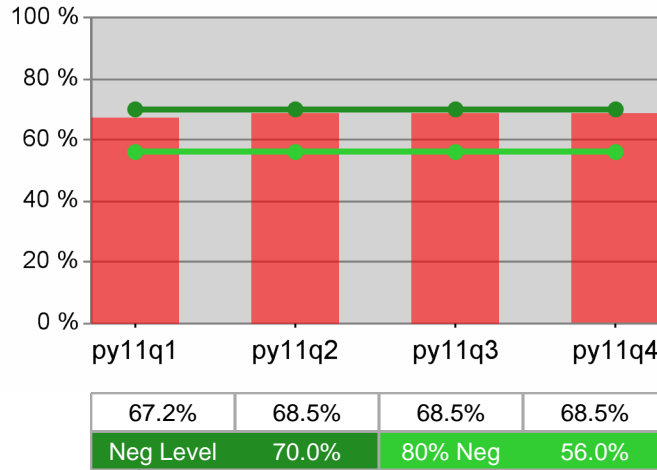

Youth Degree / Certificate

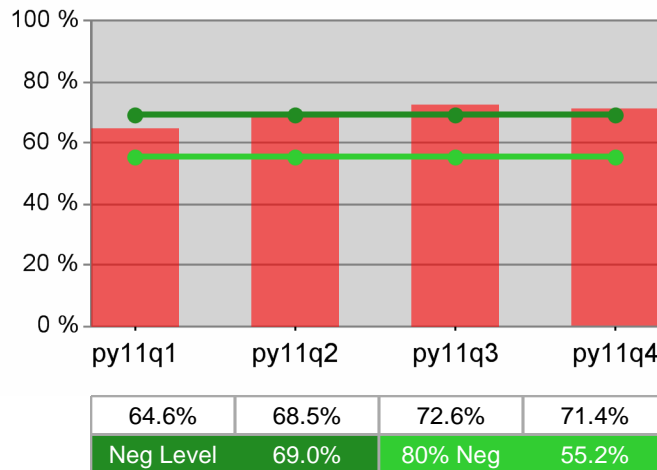

Youth Numeracy / Literacy

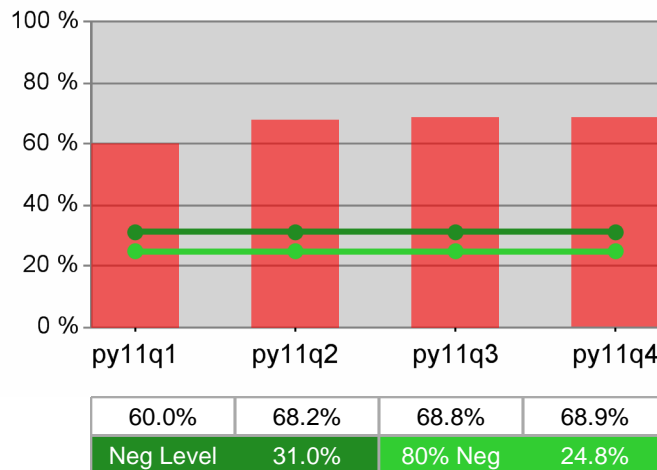

WIA Annual Report (ETA Form 9091)

The Oregon Consortium/Workforce Alliance - Management Training Corp PY 2011

Adult Program Results

Reported Information	Negotiated Performance Level (80%)	Actual Performance	Numerator / Denominator
Entered Employment Rate	57.0% (45.6%)	51.2%	2,548 4,973
Employment Retention Rate	80.0% (64.0%)	80.6%	3,011 3,736
Average Earnings	\$12,500.0 (\$10,000.0)	\$12,243.1	36,864,064 3,011

Adult Special Populations

Reported Information	Public Assistance Recipients Receiving Intensive or Training Services		Veterans		Individuals with Disabilities		Older Individuals	
Entered Employment Rate	48.6%	262 539	47.5%	252 530	34.9%	82 235	43.3%	370 854
Employment Retention Rate	73.4%	278 379	80.4%	300 373	76.4%	84 110	80.3%	417 519
Average Earnings	\$10,271.0	2,855,336 278	\$14,798.1	4,439,442 300	\$10,622.1	892,260 84	\$12,825.7	5,348,313 417

Other Adult Populations

Reported Information	Individuals who Received Training Services		Individuals who only Received Core and Intensive Services	
Entered Employment Rate	73.0%	54 74	50.9%	2,494 4,899
Employment Retention Rate	87.7%	57 65	80.5%	2,954 3,671
Average Earnings	\$18,799.1	1,071,549 57	\$12,116.6	35,792,515 2,954

Dislocated Worker Program Results

Reported Information	Negotiated Performance Level (80%)	Actual Performance	Numerator / Denominator
Entered Employment Rate	57.0% (45.6%)	51.6%	2,336 4,525
Employment Retention Rate	80.0% (64.0%)	79.8%	2,419 3,032
Average Earnings	\$12,500.0 (\$10,000.0)	\$12,375.0	29,935,168 2,419

Dislocated Worker Special Populations

Reported Information	Veterans		Individuals with Disabilities		Older Individuals		Displaced Homemakers	
Entered Employment Rate	46.9%	236 503	34.8%	73 210	43.2%	352 814	48.4%	573 1,184
Employment Retention Rate	79.4%	254 320	78.9%	75 95	79.4%	351 442	77.6%	591 762
Average Earnings	\$14,681.9	3,729,203 254	\$10,605.5	795,412 75	\$12,725.3	4,466,578 351	\$10,307.9	6,091,985 591

* Data suppressed for confidentiality purposes

WIA Annual Report (ETA Form 9091)

The Oregon Consortium/Workforce Alliance - Management Training Corp PY 2011

Other Dislocated Workers

Reported Information	Individuals who Recieved Training Services		Individuals who only Received Core and Intensive Services	
Entered Employment Rate	74.4%	58 78	51.2%	2,278 4,447
Employment Retention Rate	86.4%	57 66	79.6%	2,362 2,966
Average Earnings	\$20,783.3	1,184,649 57	\$12,172.1	28,750,520 2,362

Youth (14-21) Program Results

Reported Information	Negotiated Performance Level (80%)	Actual Performance	Numerator / Denominator
Placement in Employment or Education	70.0% (56.0%)	51.3%	20 39
Attainment of a Degree or Certificate	69.0% (55.2%)	65.9%	27 41
Literacy and Numeracy Gains	31.0% (24.8%)	0.0%	0 0

Other Reported Information

Reported Information	Adults		Dislocated Workers	
12-Month Employment Retention	79.9%	2,928 3,665	79.4%	2,276 2,866
12-Month Earnings Change	(\$114.7)	-420,290 3,665	98.1%	28,186,735 28,728,135
Entered Non-Traditional Employment	0.0%	0 2,548	0.0%	0 2,336
Wages At Entered Employment	\$493,213.9	12,567,091 2,548	\$499,176.0	11,660,752 2,336
Employment Related Training	0.0%	0 54	0.0%	0 58

Participation Levels

Reported Information	Total Participants Served	Total Exiters
Total Adult Customers	6,898	6,394
Total Adult self-service only	780	573
WIA Adult	6,870	6,362
WIA Dislocated Worker	5,291	5,056
Total Youth (14-21)	80	47
Younger Youth (14-18)	44	29
Older Youth (19-21)	36	18
Out-of-School Youth	50	27
In-School Youth	30	20

Performance was Calculated: 9/12/2012 4:38:50 PM

* Data suppressed for confidentiality purposes

Run Date: 9/19/2012 10:36:36 AM

Page 2 of 2

State of Oregon - Department of Community Colleges and Workforce Development

The Oregon Consortium/Workforce Alliance - Management Training Corp
PY 2011 Year-to-Date

Adult Employment

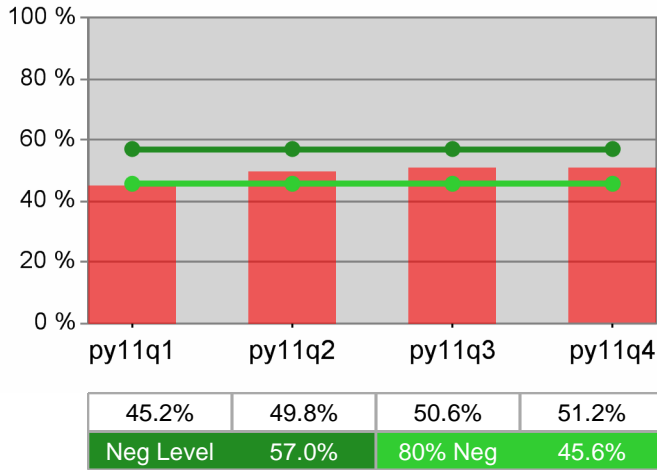

Dislocated Worker Employment

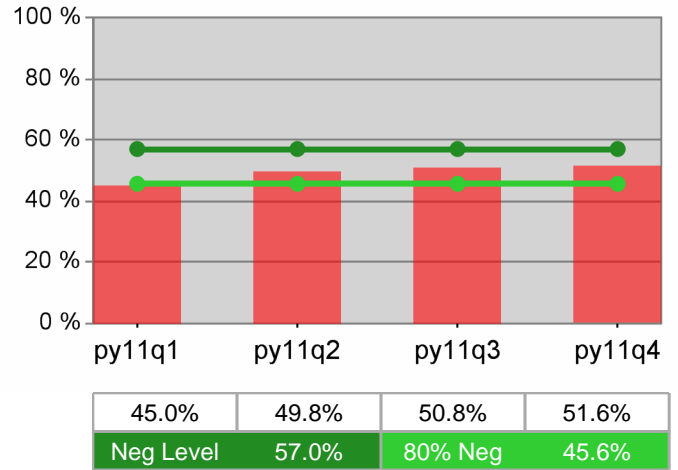

Adult Retention

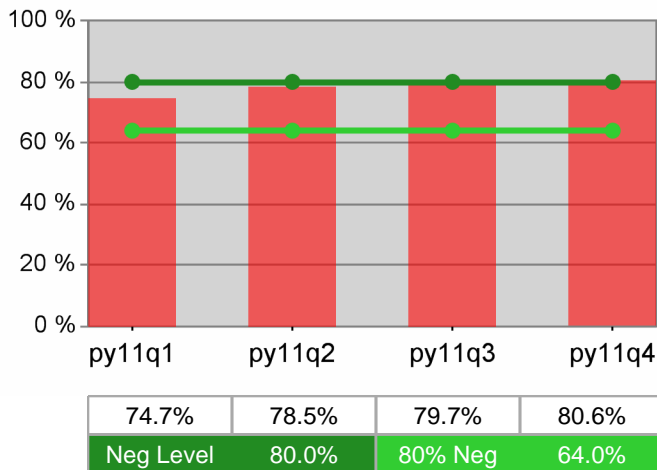

Dislocated Worker Retention

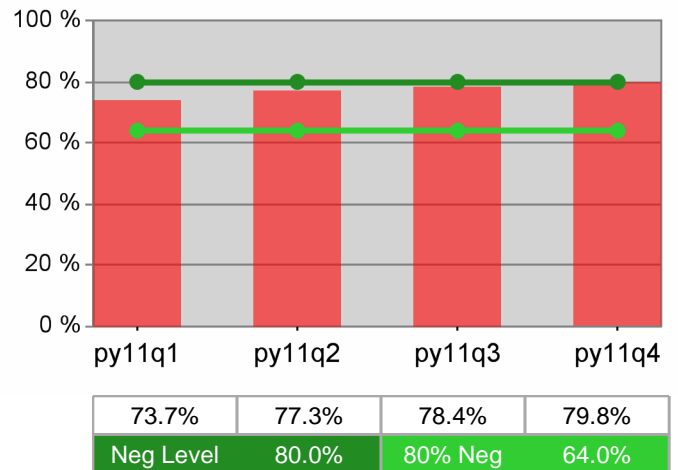

Adult Average Earnings

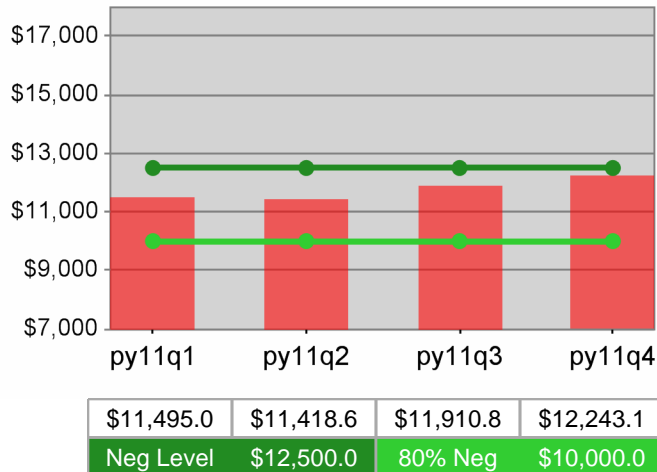

Dislocated Worker Average Earnings

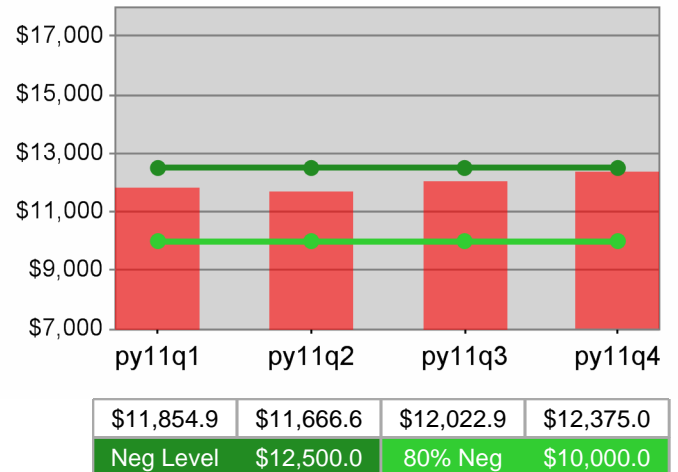

The Oregon Consortium/Workforce Alliance - Management Training Corp
PY 2011 Year-to-Date

Youth Employment / Education

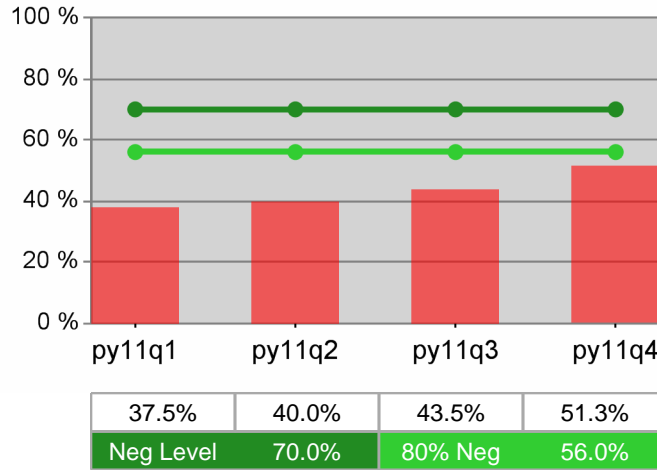

Youth Degree / Certificate

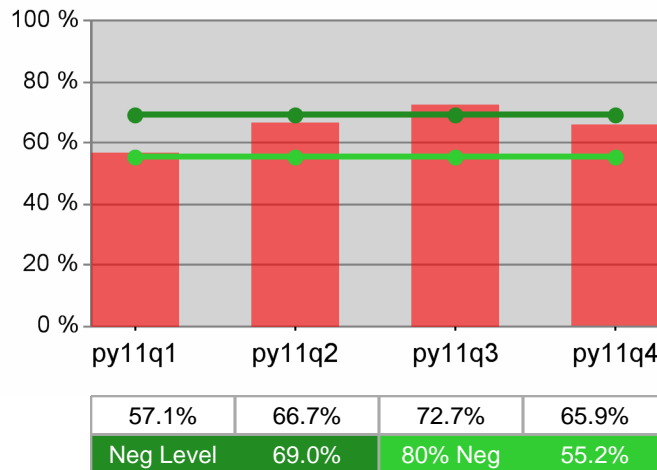

Youth Numeracy / Literacy

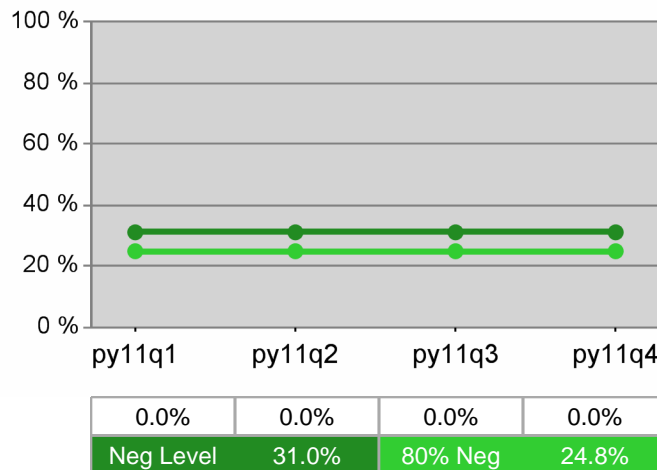

WIA Annual Report (ETA Form 9091)

The Oregon Consortium/Workforce Alliance - Umpqua Training & Employment PY 2011

Adult Program Results

Reported Information	Negotiated Performance Level (80%)	Actual Performance	Numerator / Denominator
Entered Employment Rate	57.0% (45.6%)	46.3%	2,205 4,758
Employment Retention Rate	80.0% (64.0%)	79.4%	2,414 3,042
Average Earnings	\$12,500.0 (\$10,000.0)	\$11,766.1	28,403,258 2,414

Adult Special Populations

Reported Information	Public Assistance Recipients Receiving Intensive or Training Services		Veterans		Individuals with Disabilities		Older Individuals	
Entered Employment Rate	66.0%	33 50	39.3%	222 565	23.7%	49 207	38.0%	292 769
Employment Retention Rate	85.2%	23 27	76.5%	237 310	72.4%	42 58	80.1%	302 377
Average Earnings	\$15,265.5	351,106 23	\$13,577.7	3,217,917 237	\$12,779.5	536,737 42	\$12,446.3	3,758,777 302

Other Adult Populations

Reported Information	Individuals who Received Training Services		Individuals who only Received Core and Intensive Services	
Entered Employment Rate	75.9%	88 116	45.6%	2,117 4,642
Employment Retention Rate	84.3%	59 70	79.2%	2,355 2,972
Average Earnings	\$15,407.0	909,014 59	\$11,674.8	27,494,244 2,355

Dislocated Worker Program Results

Reported Information	Negotiated Performance Level (80%)	Actual Performance	Numerator / Denominator
Entered Employment Rate	57.0% (45.6%)	46.8%	2,045 4,371
Employment Retention Rate	80.0% (64.0%)	78.8%	1,970 2,501
Average Earnings	\$12,500.0 (\$10,000.0)	\$12,196.6	24,027,253 1,970

Dislocated Worker Special Populations

Reported Information	Veterans		Individuals with Disabilities		Older Individuals		Displaced Homemakers	
Entered Employment Rate	39.6%	215 543	23.8%	43 181	38.0%	280 736	40.2%	359 893
Employment Retention Rate	75.9%	211 278	70.6%	36 51	79.8%	261 327	73.8%	366 496
Average Earnings	\$14,343.5	3,026,473 211	\$13,521.4	486,770 36	\$12,795.3	3,339,566 261	\$9,614.1	3,518,778 366

* Data suppressed for confidentiality purposes

WIA Annual Report (ETA Form 9091)

The Oregon Consortium/Workforce Alliance - Umpqua Training & Employment PY 2011

Other Dislocated Workers

Reported Information	Individuals who Recieved Training Services		Individuals who only Received Core and Intensive Services	
Entered Employment Rate	77.9%	106 136	45.8%	1,939 4,235
Employment Retention Rate	85.9%	67 78	78.5%	1,903 2,423
Average Earnings	\$13,728.5	919,809 67	\$12,142.6	23,107,444 1,903

Youth (14-21) Program Results

Reported Information	Negotiated Performance Level (80%)	Actual Performance	Numerator / Denominator
Placement in Employment or Education	70.0% (56.0%)	71.7%	38 53
Attainment of a Degree or Certificate	69.0% (55.2%)	72.3%	47 65
Literacy and Numeracy Gains	31.0% (24.8%)	90.0%	9 10

Other Reported Information

Reported Information	Adults		Dislocated Workers	
12-Month Employment Retention	79.3%	2,319 2,925	78.4%	1,806 2,304
12-Month Earnings Change	\$275.9	806,022 2,921	101.9%	21,344,366 20,953,357
Entered Non-Traditional Employment	0.0%	0 2,205	0.0%	0 2,045
Wages At Entered Employment	\$489,108.4	10,770,167 2,202	\$497,815.9	10,175,358 2,044
Employment Related Training	0.0%	0 88	0.0%	0 106

Participation Levels

Reported Information	Total Participants Served	Total Exiters
Total Adult Customers	6,758	6,105
Total Adult self-service only	379	282
WIA Adult	6,714	6,036
WIA Dislocated Worker	5,187	4,913
Total Youth (14-21)	97	55
Younger Youth (14-18)	30	24
Older Youth (19-21)	67	31
Out-of-School Youth	88	51
In-School Youth	9	*

Performance was Calculated: 9/12/2012 4:40:37 PM

* Data suppressed for confidentiality purposes

Run Date: 9/19/2012 10:36:37 AM

Page 2 of 2

State of Oregon - Department of Community Colleges and Workforce Development

The Oregon Consortium/Workforce Alliance - Umpqua Training & Employment
PY 2011 Year-to-Date

Adult Employment

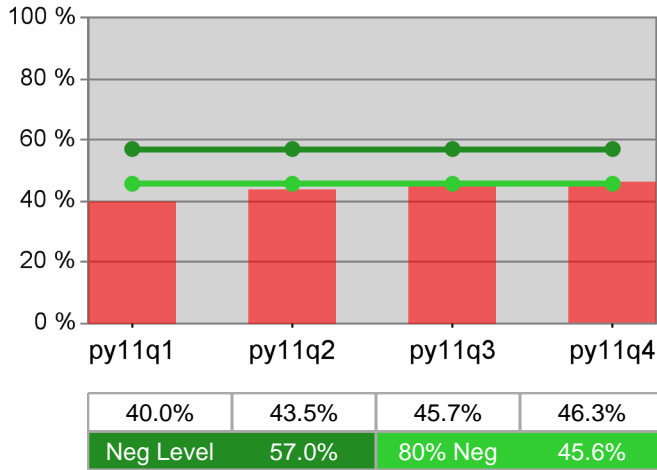

Dislocated Worker Employment

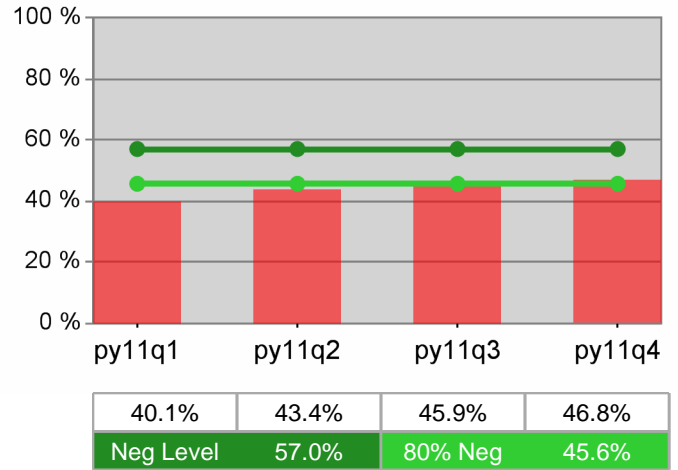

Adult Retention

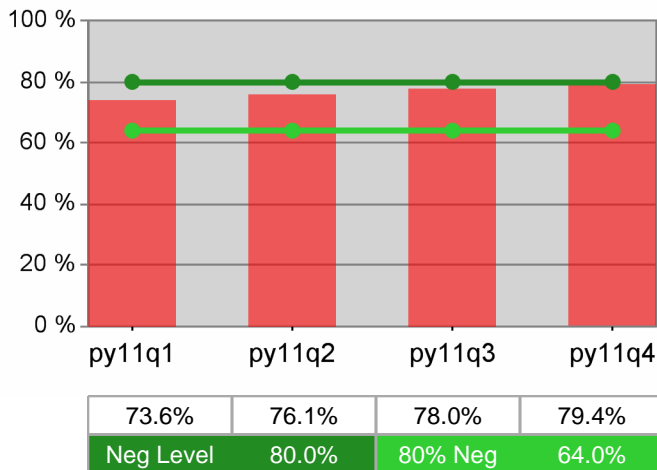

Dislocated Worker Retention

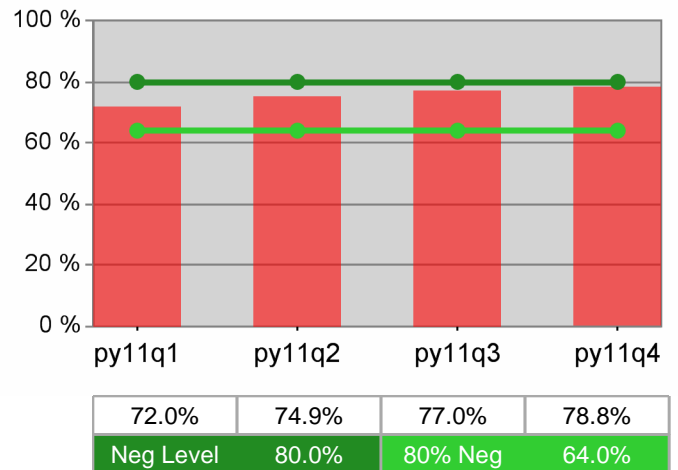

Adult Average Earnings

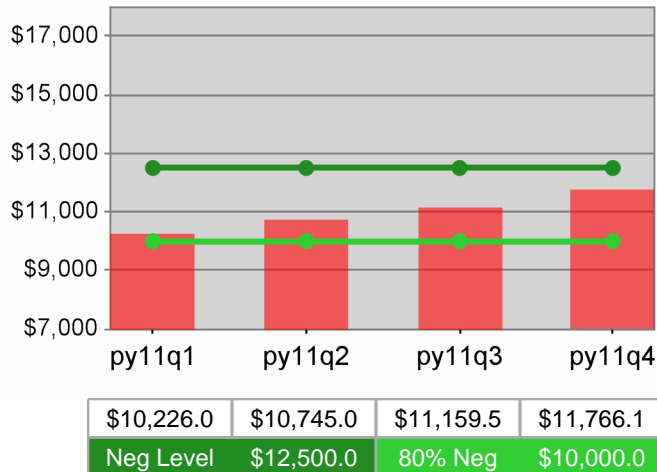

Dislocated Worker Average Earnings

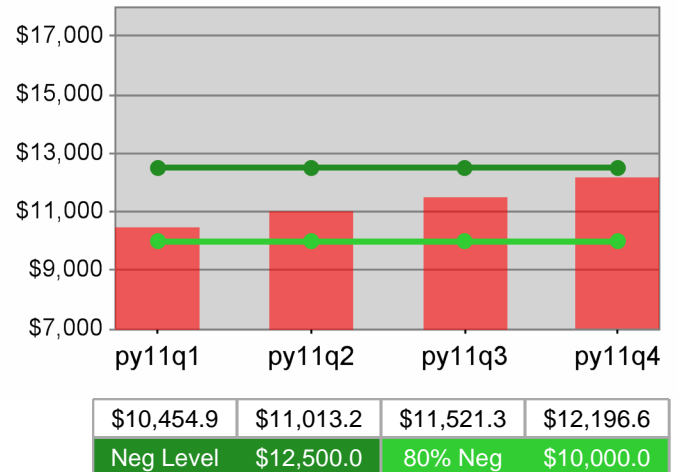

State of Oregon - Department of Community Colleges and Workforce Development

The Oregon Consortium/Workforce Alliance - Umpqua Training & Employment
PY 2011 Year-to-Date

Youth Employment / Education

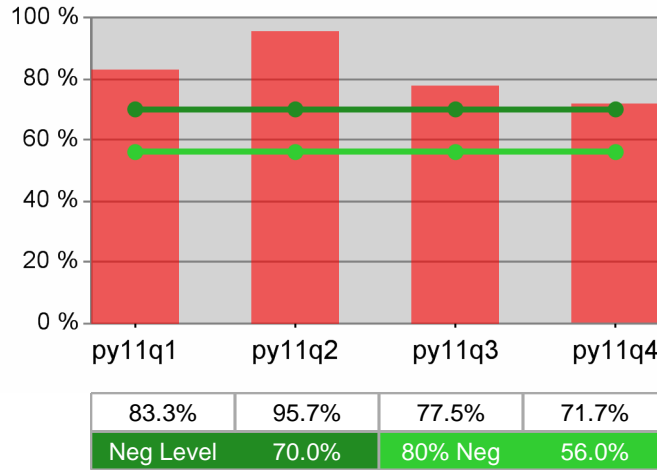

Youth Degree / Certificate

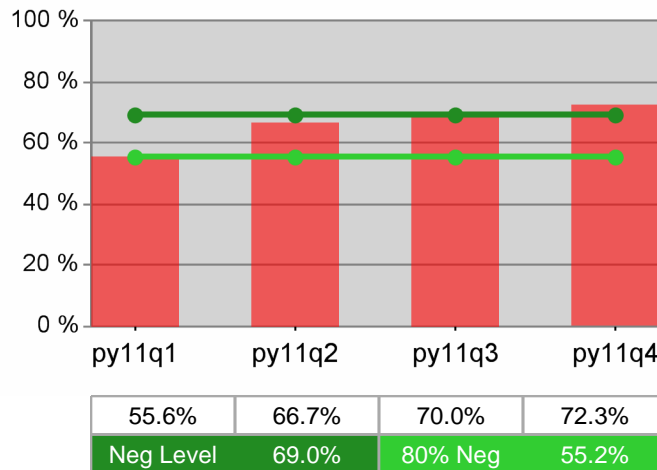

Youth Numeracy / Literacy

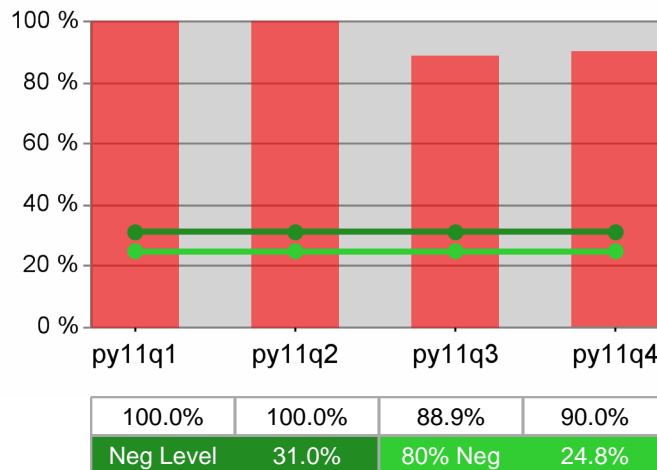

WIA Annual Report (ETA Form 9091)

The Oregon Consortium/Workforce Alliance - South Coast Business Employment Corp. PY 2011

Adult Program Results

Reported Information	Negotiated Performance Level (80%)	Actual Performance	Numerator / Denominator
Entered Employment Rate	57.0% (45.6%)	49.8%	2,189 4,395
Employment Retention Rate	80.0% (64.0%)	77.4%	2,531 3,271
Average Earnings	\$12,500.0 (\$10,000.0)	\$10,768.1	27,254,025 2,531

Adult Special Populations

Reported Information	Public Assistance Recipients Receiving Intensive or Training Services		Veterans		Individuals with Disabilities		Older Individuals	
Entered Employment Rate	46.8%	37 79	47.7%	211 442	33.8%	66 195	42.5%	311 731
Employment Retention Rate	72.5%	37 51	76.9%	249 324	67.0%	59 88	79.9%	353 442
Average Earnings	\$10,355.7	383,162 37	\$12,668.8	3,154,531 249	\$9,131.8	538,779 59	\$11,886.5	4,195,940 353

Other Adult Populations

Reported Information	Individuals who Received Training Services		Individuals who only Received Core and Intensive Services	
Entered Employment Rate	71.8%	28 39	49.6%	2,161 4,356
Employment Retention Rate	91.1%	41 45	77.2%	2,490 3,226
Average Earnings	\$14,337.3	587,831 41	\$10,709.3	26,666,194 2,490

Dislocated Worker Program Results

Reported Information	Negotiated Performance Level (80%)	Actual Performance	Numerator / Denominator
Entered Employment Rate	57.0% (45.6%)	49.8%	1,960 3,932
Employment Retention Rate	80.0% (64.0%)	76.5%	1,978 2,586
Average Earnings	\$12,500.0 (\$10,000.0)	\$10,880.8	21,522,319 1,978

Dislocated Worker Special Populations

Reported Information	Veterans		Individuals with Disabilities		Older Individuals		Displaced Homemakers	
Entered Employment Rate	47.4%	194 409	34.3%	58 169	42.5%	288 678	46.1%	500 1,084
Employment Retention Rate	74.4%	201 270	64.8%	46 71	77.8%	280 360	75.3%	506 672
Average Earnings	\$13,095.0	2,632,085 201	\$8,612.5	396,177 46	\$11,579.9	3,242,365 280	\$9,313.2	4,712,464 506

* Data suppressed for confidentiality purposes

WIA Annual Report (ETA Form 9091)

The Oregon Consortium/Workforce Alliance - South Coast Business Employment Corp. PY 2011

Other Dislocated Workers

Reported Information	Individuals who Received Training Services		Individuals who only Received Core and Intensive Services	
Entered Employment Rate	73.3%	33 45	49.6%	1,927 3,887
Employment Retention Rate	83.7%	36 43	76.4%	1,942 2,543
Average Earnings	\$15,296.1	550,658 36	\$10,799.0	20,971,661 1,942

Youth (14-21) Program Results

Reported Information	Negotiated Performance Level (80%)	Actual Performance	Numerator / Denominator
Placement in Employment or Education	70.0% (56.0%)	82.4%	14 17
Attainment of a Degree or Certificate	69.0% (55.2%)	55.6%	10 18
Literacy and Numeracy Gains	31.0% (24.8%)	50.0%	6 12

Other Reported Information

Reported Information	Adults		Dislocated Workers	
12-Month Employment Retention	77.6%	2,308 2,975	76.5%	1,718 2,247
12-Month Earnings Change	\$447.2	1,330,087 2,974	104.2%	17,440,866 16,744,510
Entered Non-Traditional Employment	0.0%	0 2,189	0.0%	0 1,960
Wages At Entered Employment	\$410,193.9	8,966,838 2,186	\$419,414.4	8,207,940 1,957
Employment Related Training	3.6%	* *	3.0%	* *

Participation Levels

Reported Information	Total Participants Served	Total Exiters
Total Adult Customers	6,755	5,957
Total Adult self-service only	581	442
WIA Adult	6,743	5,932
WIA Dislocated Worker	4,954	4,545
Total Youth (14-21)	51	22
Younger Youth (14-18)	29	10
Older Youth (19-21)	22	12
Out-of-School Youth	26	15
In-School Youth	25	7

Performance was Calculated: 9/12/2012 4:42:27 PM

* Data suppressed for confidentiality purposes

Run Date: 9/19/2012 10:36:38 AM

Page 2 of 2

State of Oregon - Department of Community Colleges and Workforce Development

The Oregon Consortium/Workforce Alliance - South Coast Business Employment Corp.
PY 2011 Year-to-Date

Adult Employment

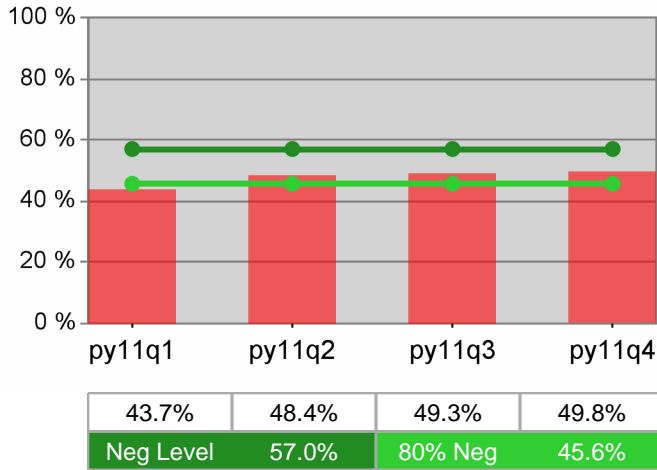

Dislocated Worker Employment

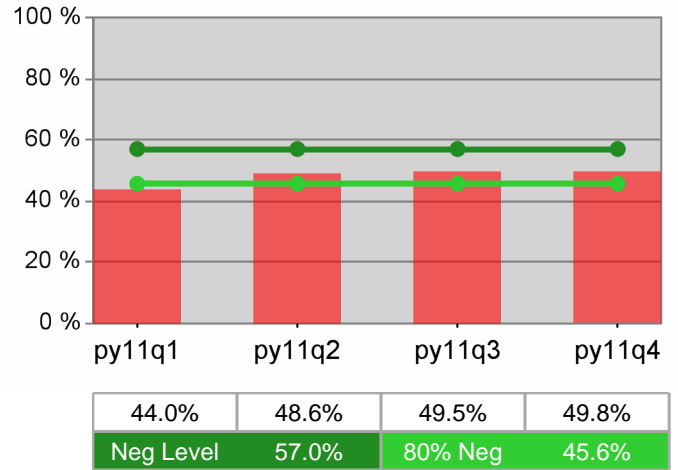

Adult Retention

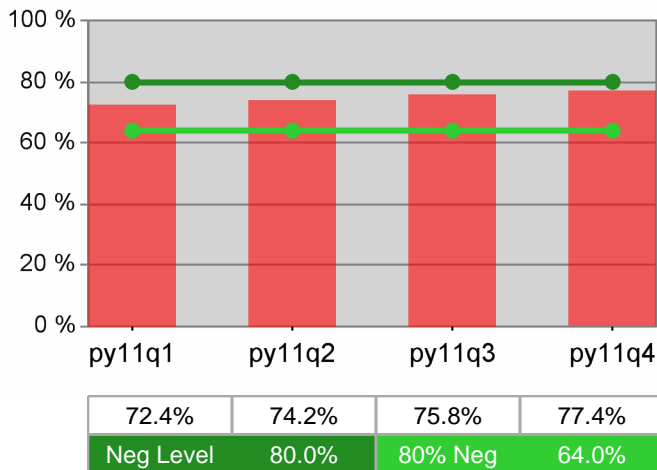

Dislocated Worker Retention

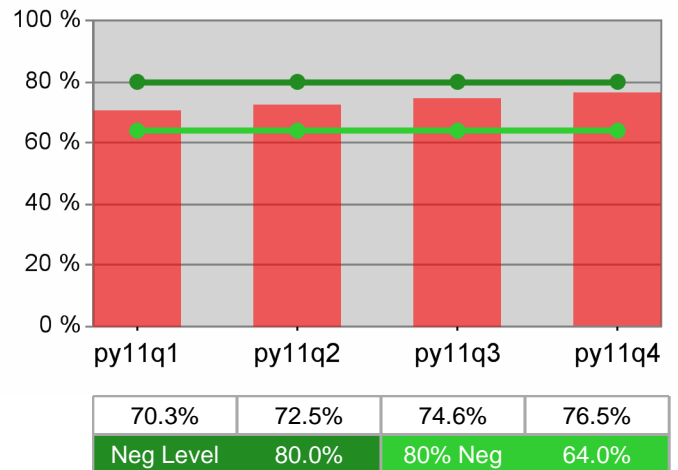

Adult Average Earnings

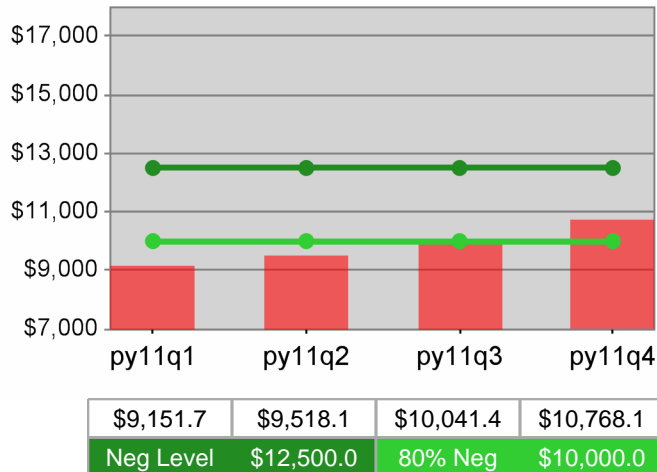

Dislocated Worker Average Earnings

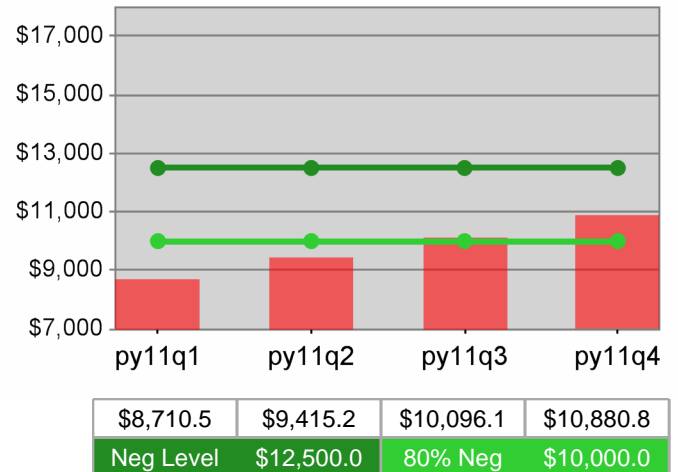

State of Oregon - Department of Community Colleges and Workforce Development

The Oregon Consortium/Workforce Alliance - South Coast Business Employment Corp.
PY 2011 Year-to-Date

Youth Employment / Education

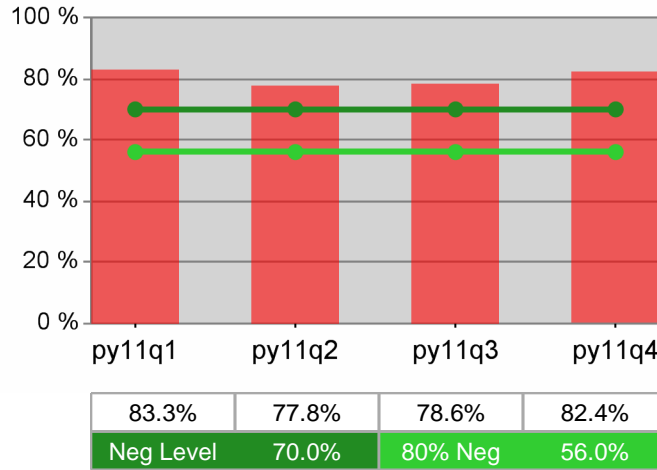

Youth Degree / Certificate

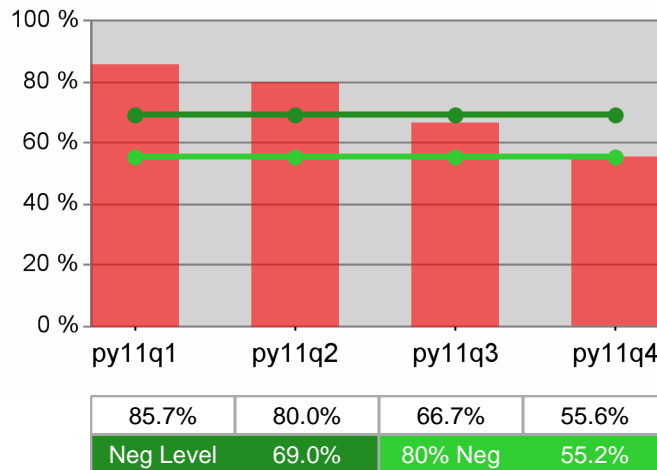

Youth Numeracy / Literacy

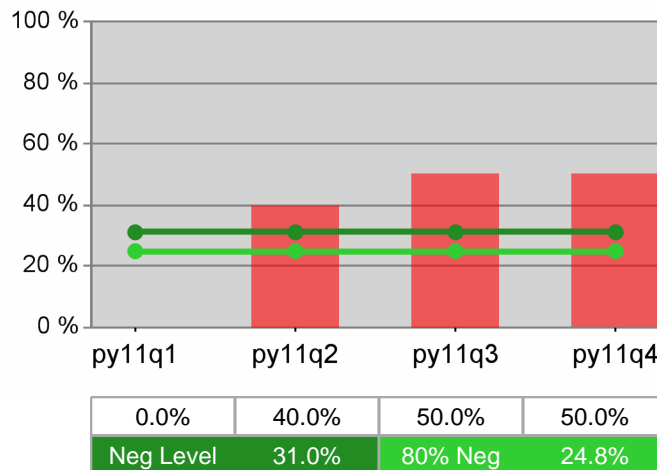

WIA Annual Report (ETA Form 9091)

The Oregon Consortium/Workforce Alliance - Mid-Columbia Council Of Governments PY 2011

Adult Program Results

Reported Information	Negotiated Performance Level (80%)	Actual Performance	Numerator / Denominator
Entered Employment Rate	57.0% (45.6%)	58.8%	1,292 2,196
Employment Retention Rate	80.0% (64.0%)	80.3%	1,352 1,684
Average Earnings	\$12,500.0 (\$10,000.0)	\$11,988.5	16,208,429 1,352

Adult Special Populations

Reported Information	Public Assistance Recipients Receiving Intensive or Training Services		Veterans		Individuals with Disabilities		Older Individuals	
Entered Employment Rate	50.5%	237 469	52.2%	105 201	34.5%	40 116	54.7%	157 287
Employment Retention Rate	69.6%	199 286	79.1%	110 139	72.2%	26 36	80.8%	147 182
Average Earnings	\$8,094.6	1,610,823 199	\$15,513.5	1,706,483 110	\$9,499.3	246,983 26	\$11,870.3	1,744,939 147

Other Adult Populations

Reported Information	Individuals who Received Training Services		Individuals who only Received Core and Intensive Services	
Entered Employment Rate	82.1%	32 39	58.4%	1,260 2,157
Employment Retention Rate	78.7%	37 47	80.3%	1,315 1,637
Average Earnings	\$11,131.5	411,865 37	\$12,012.6	15,796,564 1,315

Dislocated Worker Program Results

Reported Information	Negotiated Performance Level (80%)	Actual Performance	Numerator / Denominator
Entered Employment Rate	57.0% (45.6%)	59.9%	1,164 1,942
Employment Retention Rate	80.0% (64.0%)	79.3%	1,025 1,293
Average Earnings	\$12,500.0 (\$10,000.0)	\$12,650.3	12,966,607 1,025

Dislocated Worker Special Populations

Reported Information	Veterans		Individuals with Disabilities		Older Individuals		Displaced Homemakers	
Entered Employment Rate	54.0%	101 187	36.4%	32 88	56.8%	150 264	53.1%	245 461
Employment Retention Rate	79.0%	94 119	77.3%	17 22	78.0%	117 150	76.2%	231 303
Average Earnings	\$16,401.1	1,541,702 94	\$10,317.9	175,404 17	\$12,367.0	1,446,939 117	\$11,390.4	2,631,186 231

* Data suppressed for confidentiality purposes

WIA Annual Report (ETA Form 9091)

The Oregon Consortium/Workforce Alliance - Mid-Columbia Council Of Governments PY 2011

Other Dislocated Workers

Reported Information	Individuals who Recieved Training Services		Individuals who only Received Core and Intensive Services	
Entered Employment Rate	82.1%	32 39	59.5%	1,132 1,903
Employment Retention Rate	79.2%	38 48	79.3%	987 1,245
Average Earnings	\$11,757.3	446,778 38	\$12,684.7	12,519,828 987

Youth (14-21) Program Results

Reported Information	Negotiated Performance Level (80%)	Actual Performance	Numerator / Denominator
Placement in Employment or Education	70.0% (56.0%)	61.5%	8 13
Attainment of a Degree or Certificate	69.0% (55.2%)	83.3%	* *
Literacy and Numeracy Gains	31.0% (24.8%)	0.0%	0 0

Other Reported Information

Reported Information	Adults		Dislocated Workers	
12-Month Employment Retention	79.4%	1,229 1,548	79.2%	887 1,120
12-Month Earnings Change	\$375.2	579,708 1,545	103.0%	10,489,373 10,181,584
Entered Non-Traditional Employment	0.0%	0 1,292	0.0%	0 1,164
Wages At Entered Employment	\$526,002.8	6,785,436 1,290	\$538,308.8	6,255,148 1,162
Employment Related Training	3.1%	* *	3.1%	* *

Participation Levels

Reported Information	Total Participants Served	Total Exiters
Total Adult Customers	4,349	3,057
Total Adult self-service only	209	161
WIA Adult	4,339	3,037
WIA Dislocated Worker	3,452	2,411
Total Youth (14-21)	42	20
Younger Youth (14-18)	20	9
Older Youth (19-21)	22	11
Out-of-School Youth	35	15
In-School Youth	7	*

Performance was Calculated: 9/12/2012 4:44:17 PM

* Data suppressed for confidentiality purposes

Run Date: 9/19/2012 10:36:40 AM

Page 2 of 2

State of Oregon - Department of Community Colleges and Workforce Development

The Oregon Consortium/Workforce Alliance - Mid-Columbia Council Of Governments
PY 2011 Year-to-Date

Adult Employment

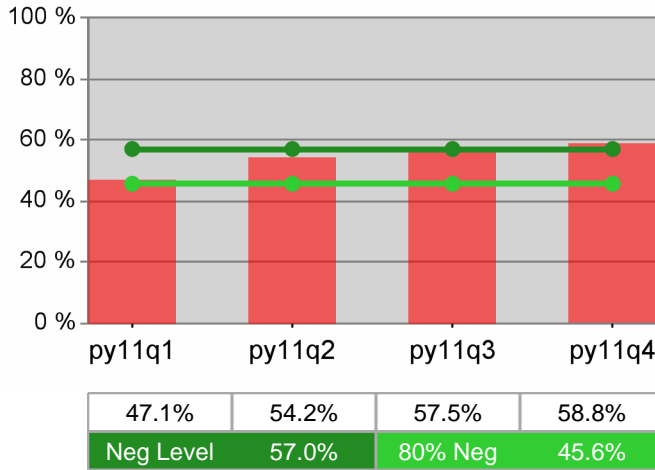

Dislocated Worker Employment

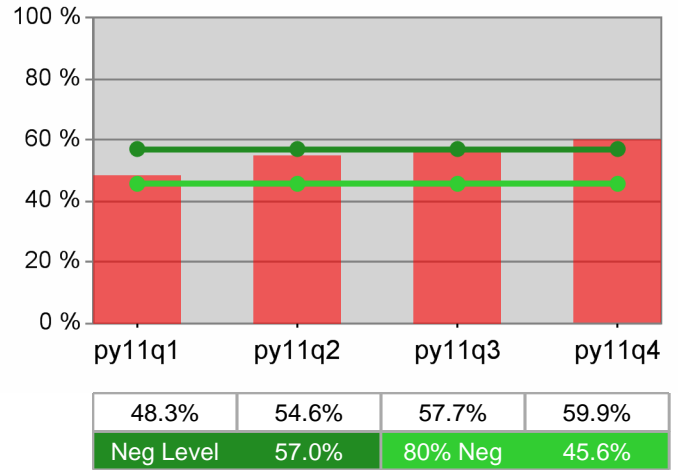

Adult Retention

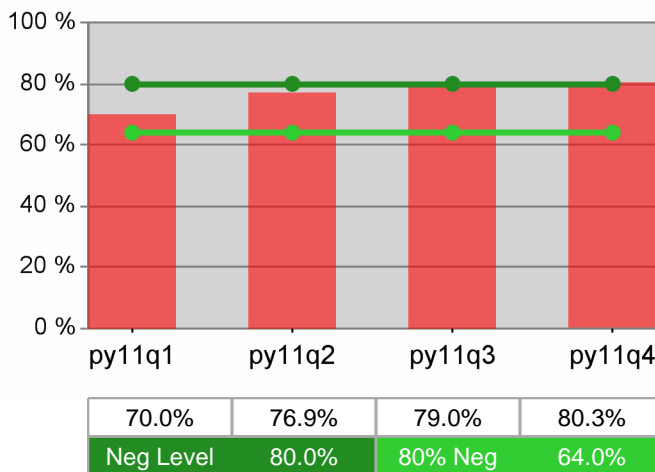

Dislocated Worker Retention

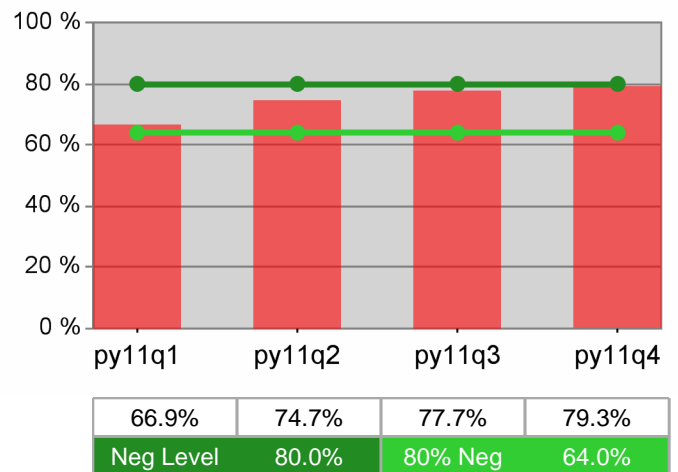

Adult Average Earnings

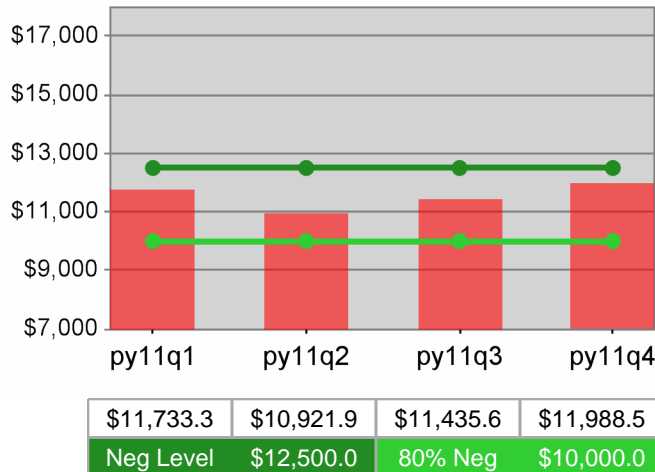

Dislocated Worker Average Earnings

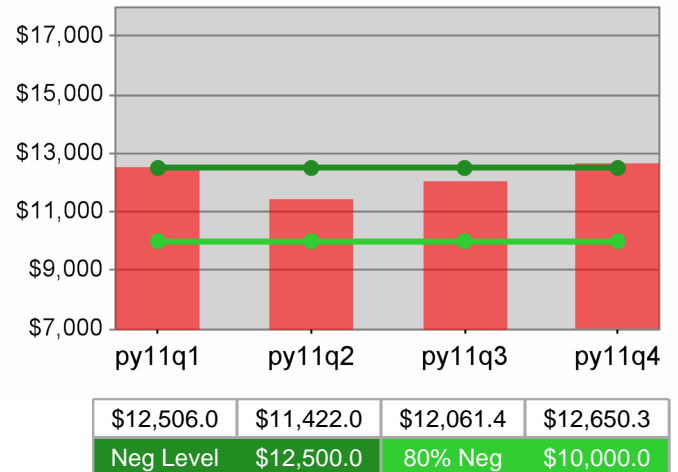

State of Oregon - Department of Community Colleges and Workforce Development

The Oregon Consortium/Workforce Alliance - Mid-Columbia Council Of Governments
PY 2011 Year-to-Date

Youth Employment / Education

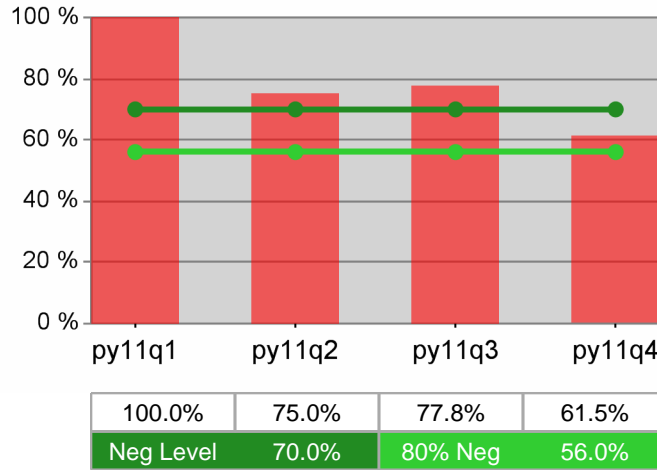

Youth Degree / Certificate

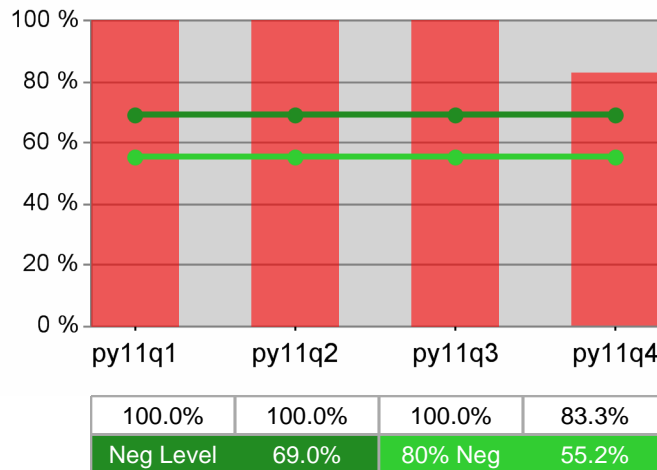

Youth Numeracy / Literacy

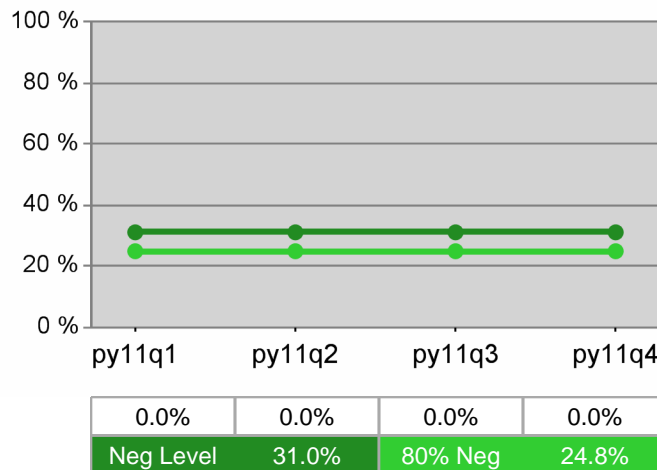

WIA Annual Report (ETA Form 9091)

The Oregon Consortium/Workforce Alliance - Central Oregon Intergovernment Council PY 2011

Adult Program Results

Reported Information	Negotiated Performance Level (80%)	Actual Performance	Numerator / Denominator
Entered Employment Rate	57.0% (45.6%)	48.8%	5,756 11,791
Employment Retention Rate	80.0% (64.0%)	79.9%	6,376 7,977
Average Earnings	\$12,500.0 (\$10,000.0)	\$12,917.2	82,347,468 6,375

Adult Special Populations

Reported Information	Public Assistance Recipients Receiving Intensive or Training Services		Veterans		Individuals with Disabilities		Older Individuals	
Entered Employment Rate	48.2%	53 110	45.7%	570 1,247	32.2%	127 395	42.0%	861 2,048
Employment Retention Rate	67.7%	42 62	81.7%	577 706	71.8%	107 149	80.2%	945 1,178
Average Earnings	\$9,785.1	410,973 42	\$15,452.0	8,915,799 577	\$9,000.4	963,043 107	\$12,891.5	12,182,484 945

Other Adult Populations

Reported Information	Individuals who Received Training Services		Individuals who only Received Core and Intensive Services	
Entered Employment Rate	75.7%	87 115	48.6%	5,669 11,676
Employment Retention Rate	81.5%	44 54	79.9%	6,332 7,923
Average Earnings	\$12,884.9	566,937 44	\$12,917.5	81,780,531 6,331

Dislocated Worker Program Results

Reported Information	Negotiated Performance Level (80%)	Actual Performance	Numerator / Denominator
Entered Employment Rate	57.0% (45.6%)	49.3%	5,359 10,864
Employment Retention Rate	80.0% (64.0%)	79.6%	5,325 6,692
Average Earnings	\$12,500.0 (\$10,000.0)	\$13,177.8	70,158,836 5,324

Dislocated Worker Special Populations

Reported Information	Veterans		Individuals with Disabilities		Older Individuals		Displaced Homemakers	
Entered Employment Rate	45.8%	545 1,191	34.1%	117 343	42.0%	819 1,948	43.3%	1,078 2,489
Employment Retention Rate	80.8%	500 619	73.8%	93 126	78.8%	804 1,020	75.6%	1,085 1,436
Average Earnings	\$15,786.3	7,893,151 500	\$8,962.6	833,520 93	\$13,004.4	10,455,535 804	\$11,127.3	12,073,075 1,085

* Data suppressed for confidentiality purposes

WIA Annual Report (ETA Form 9091)

The Oregon Consortium/Workforce Alliance - Central Oregon Intergovernment Council PY 2011

Other Dislocated Workers

Reported Information	Individuals who Recieved Training Services		Individuals who only Received Core and Intensive Services	
Entered Employment Rate	76.5%	124 162	48.9%	5,235 10,702
Employment Retention Rate	84.9%	62 73	79.5%	5,263 6,619
Average Earnings	\$13,046.7	808,897 62	\$13,179.4	69,349,939 5,262

Youth (14-21) Program Results

Reported Information	Negotiated Performance Level (80%)	Actual Performance	Numerator / Denominator
Placement in Employment or Education	70.0% (56.0%)	62.7%	42 67
Attainment of a Degree or Certificate	69.0% (55.2%)	77.3%	51 66
Literacy and Numeracy Gains	31.0% (24.8%)	75.0%	9 12

Other Reported Information

Reported Information	Adults		Dislocated Workers	
12-Month Employment Retention	77.8%	5,778 7,428	77.4%	4,646 6,001
12-Month Earnings Change	(\$388.8)	-2,888,253 7,428	96.2%	58,031,923 60,318,199
Entered Non-Traditional Employment	0.0%	0 5,756	0.0%	0 5,359
Wages At Entered Employment	\$483,194.5	27,803,014 5,754	\$490,956.1	26,300,520 5,357
Employment Related Training	0.0%	0 87	0.0%	0 124

Participation Levels

Reported Information	Total Participants Served	Total Exiters
Total Adult Customers	17,001	15,227
Total Adult self-service only	801	595
WIA Adult	16,905	15,101
WIA Dislocated Worker	13,646	12,546
Total Youth (14-21)	138	61
Younger Youth (14-18)	131	56
Older Youth (19-21)	7	*
Out-of-School Youth	41	20
In-School Youth	97	41

Performance was Calculated: 9/12/2012 4:46:07 PM

* Data suppressed for confidentiality purposes

Run Date: 9/19/2012 10:36:41 AM

Page 2 of 2

State of Oregon - Department of Community Colleges and Workforce Development

The Oregon Consortium/Workforce Alliance - Central Oregon Intergovernment Council
PY 2011 Year-to-Date

Adult Employment

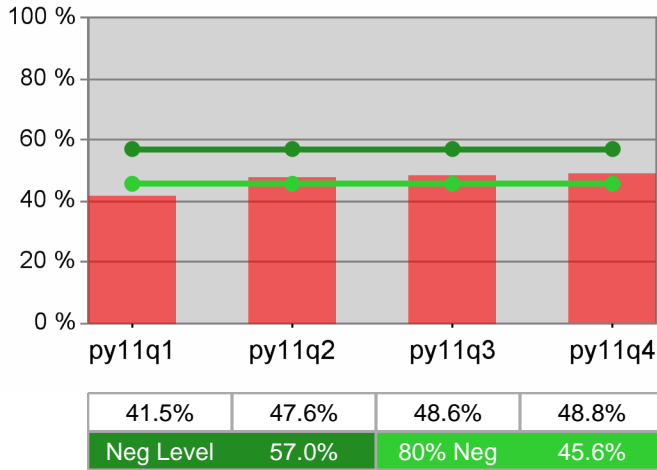

Dislocated Worker Employment

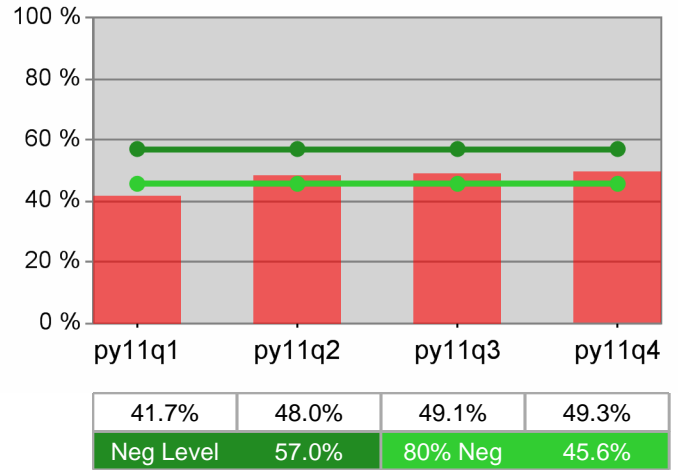

Adult Retention

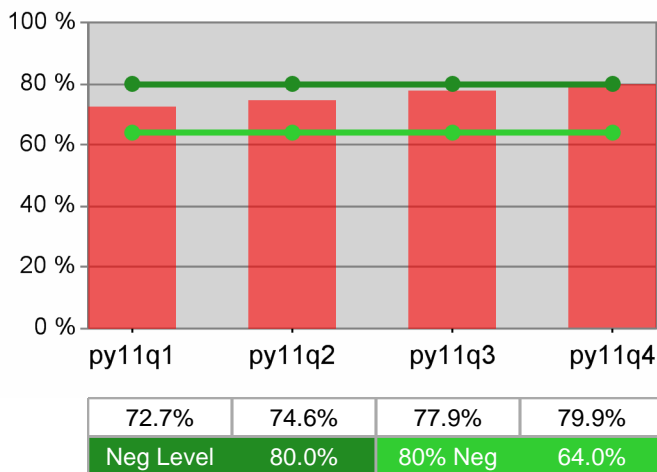

Dislocated Worker Retention

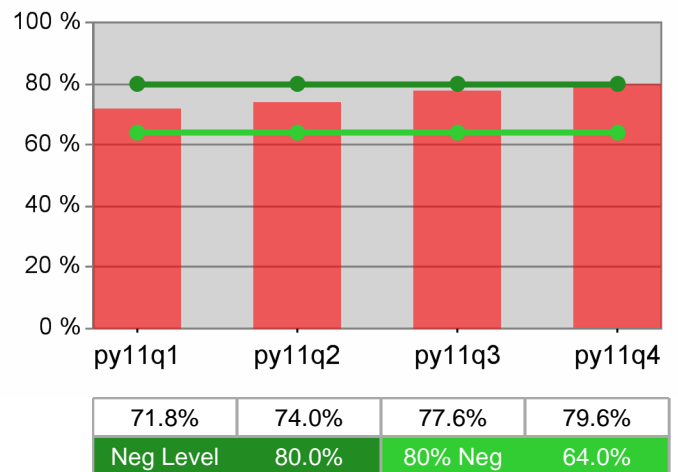

Adult Average Earnings

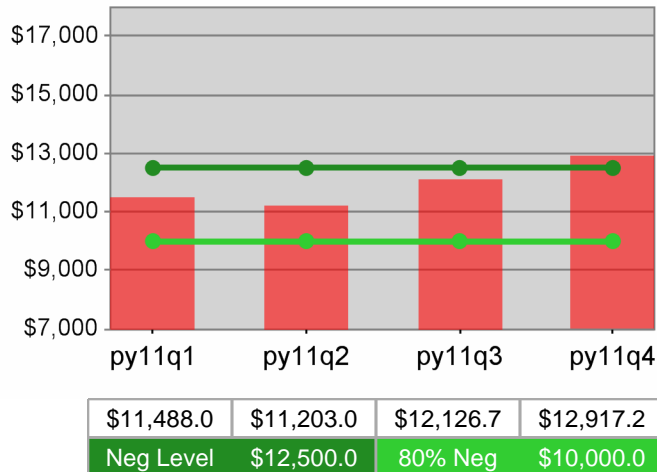

Dislocated Worker Average Earnings

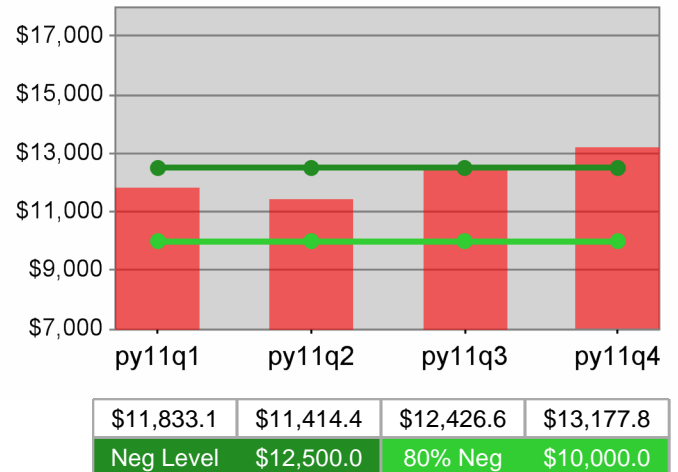

State of Oregon - Department of Community Colleges and Workforce Development

The Oregon Consortium/Workforce Alliance - Central Oregon Intergovernment Council
PY 2011 Year-to-Date

Youth Employment / Education

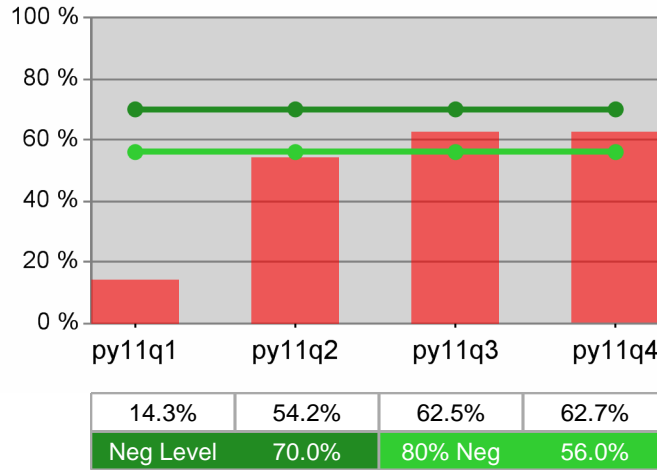

Youth Degree / Certificate

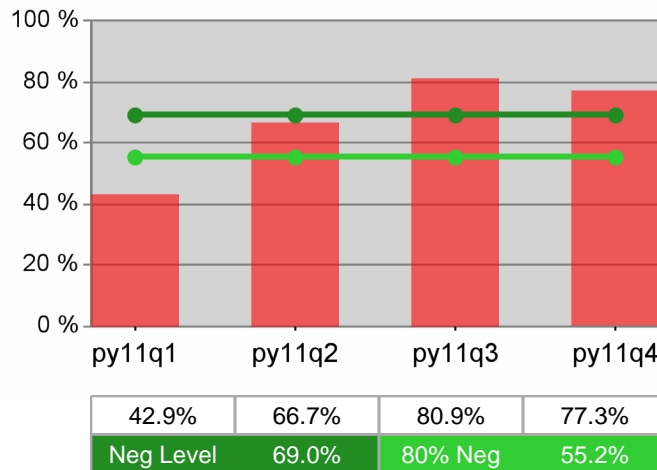

Youth Numeracy / Literacy

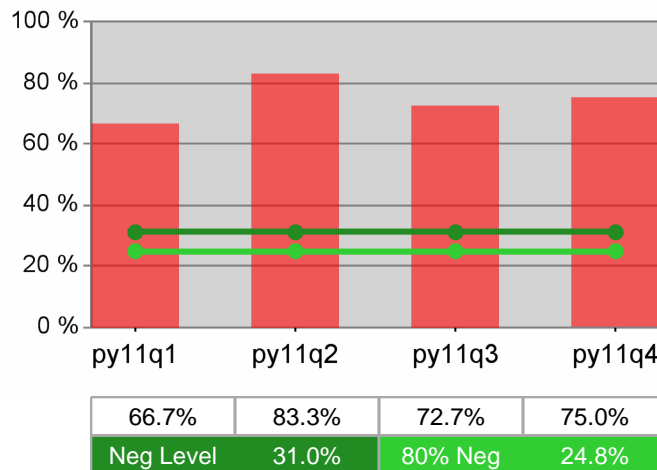

WIA Annual Report (ETA Form 9091)

The Oregon Consortium/Workforce Alliance - Central OR Intergovt Council - Klamath & Lake PY 2011

Adult Program Results

Reported Information	Negotiated Performance Level (80%)	Actual Performance	Numerator / Denominator
Entered Employment Rate	57.0% (45.6%)	50.0%	1,809 3,619
Employment Retention Rate	80.0% (64.0%)	76.1%	1,854 2,437
Average Earnings	\$12,500.0 (\$10,000.0)	\$11,738.3	21,762,758 1,854

Adult Special Populations

Reported Information	Public Assistance Recipients Receiving Intensive or Training Services		Veterans		Individuals with Disabilities		Older Individuals	
Entered Employment Rate	56.3%	49 87	44.1%	153 347	38.0%	62 163	39.7%	187 471
Employment Retention Rate	70.2%	33 47	76.9%	186 242	72.4%	42 58	81.6%	231 283
Average Earnings	\$9,174.5	302,759 33	\$14,404.2	2,679,190 186	\$7,651.1	321,348 42	\$12,198.2	2,817,784 231

Other Adult Populations

Reported Information	Individuals who Received Training Services		Individuals who only Received Core and Intensive Services	
Entered Employment Rate	73.2%	60 82	49.4%	1,749 3,537
Employment Retention Rate	87.5%	56 64	75.8%	1,798 2,373
Average Earnings	\$12,694.0	710,863 56	\$11,708.5	21,051,896 1,798

Dislocated Worker Program Results

Reported Information	Negotiated Performance Level (80%)	Actual Performance	Numerator / Denominator
Entered Employment Rate	57.0% (45.6%)	49.7%	1,613 3,246
Employment Retention Rate	80.0% (64.0%)	75.9%	1,501 1,977
Average Earnings	\$12,500.0 (\$10,000.0)	\$11,927.8	17,903,660 1,501

Dislocated Worker Special Populations

Reported Information	Veterans		Individuals with Disabilities		Older Individuals		Displaced Homemakers	
Entered Employment Rate	44.1%	147 333	36.1%	52 144	39.3%	180 458	43.6%	338 775
Employment Retention Rate	77.9%	162 208	76.1%	35 46	80.2%	198 247	72.6%	365 503
Average Earnings	\$14,543.2	2,355,993 162	\$7,081.0	247,836 35	\$12,410.3	2,457,244 198	\$9,011.0	3,289,009 365

* Data suppressed for confidentiality purposes

WIA Annual Report (ETA Form 9091)

The Oregon Consortium/Workforce Alliance - Central OR Intergovt Council - Klamath & Lake PY 2011

Other Dislocated Workers

Reported Information	Individuals who Recieved Training Services		Individuals who only Received Core and Intensive Services	
Entered Employment Rate	71.7%	66 92	49.0%	1,547 3,154
Employment Retention Rate	85.7%	48 56	75.6%	1,453 1,921
Average Earnings	\$14,122.1	677,861 48	\$11,855.3	17,225,799 1,453

Youth (14-21) Program Results

Reported Information	Negotiated Performance Level (80%)	Actual Performance	Numerator / Denominator
Placement in Employment or Education	70.0% (56.0%)	66.1%	39 59
Attainment of a Degree or Certificate	69.0% (55.2%)	57.9%	33 57
Literacy and Numeracy Gains	31.0% (24.8%)	40.0%	* *

Other Reported Information

Reported Information	Adults		Dislocated Workers	
12-Month Employment Retention	78.1%	1,838 2,353	77.9%	1,451 1,863
12-Month Earnings Change	\$160.2	376,849 2,352	98.1%	16,509,685 16,822,741
Entered Non-Traditional Employment	0.0%	0 1,809	0.0%	0 1,613
Wages At Entered Employment	\$464,007.3	8,379,971 1,806	\$473,636.2	7,635,016 1,612
Employment Related Training	0.0%	0 60	0.0%	0 66

Participation Levels

Reported Information	Total Participants Served	Total Exiters
Total Adult Customers	5,675	5,277
Total Adult self-service only	717	538
WIA Adult	5,637	5,232
WIA Dislocated Worker	4,126	4,003
Total Youth (14-21)	94	52
Younger Youth (14-18)	75	43
Older Youth (19-21)	19	9
Out-of-School Youth	36	17
In-School Youth	58	35

Performance was Calculated: 9/12/2012 4:48:01 PM

* Data suppressed for confidentiality purposes

Run Date: 9/19/2012 10:36:42 AM

Page 2 of 2

State of Oregon - Department of Community Colleges and Workforce Development

The Oregon Consortium/Workforce Alliance - Central OR Intergovt Council - Klamath & Lake
PY 2011 Year-to-Date

Adult Employment

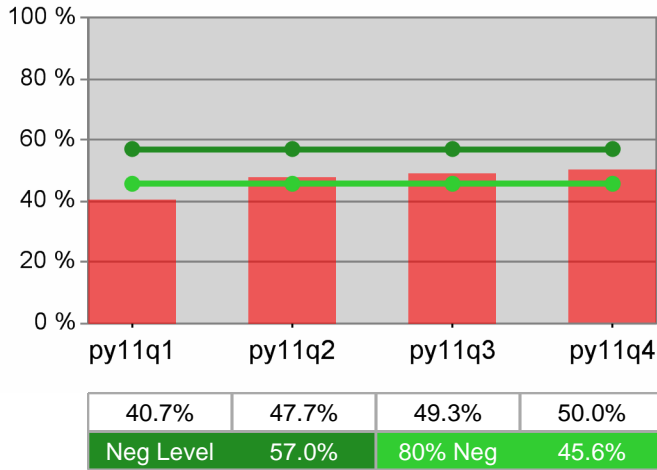

Dislocated Worker Employment

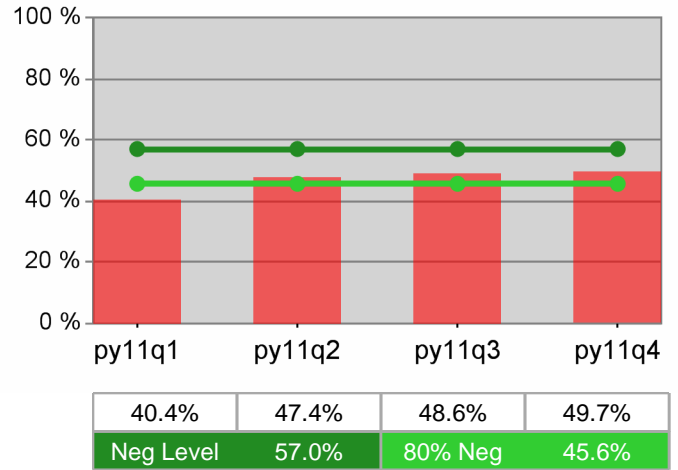

Adult Retention

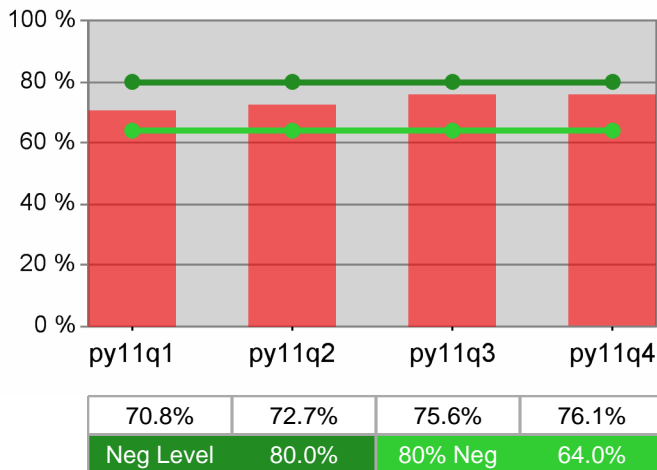

Dislocated Worker Retention

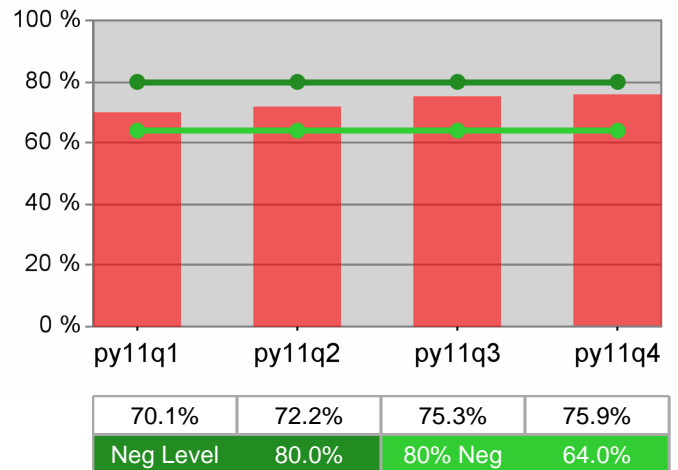

Adult Average Earnings

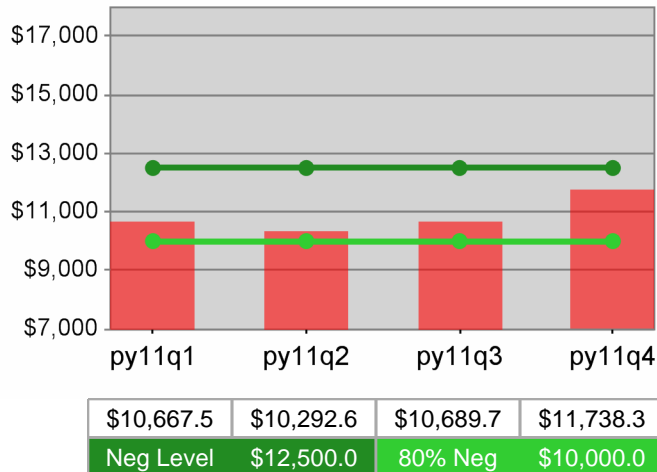

Dislocated Worker Average Earnings

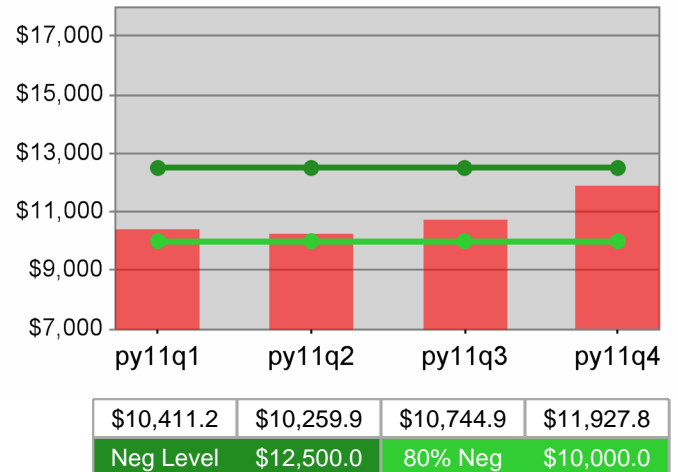

State of Oregon - Department of Community Colleges and Workforce Development

The Oregon Consortium/Workforce Alliance - Central OR Intergovt Council - Klamath & Lake
PY 2011 Year-to-Date

Youth Employment / Education

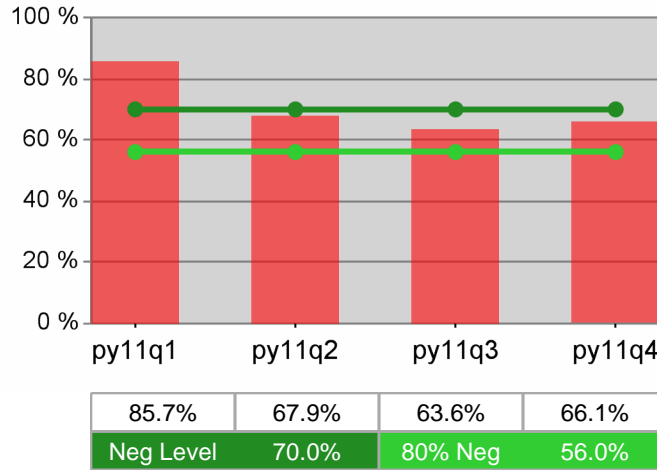

Youth Degree / Certificate

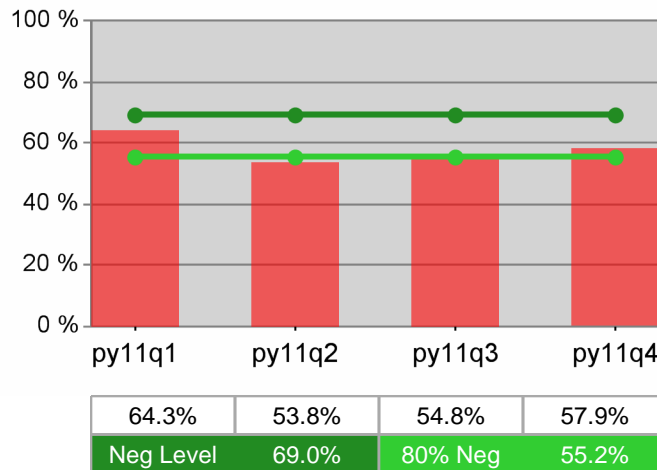

Youth Numeracy / Literacy

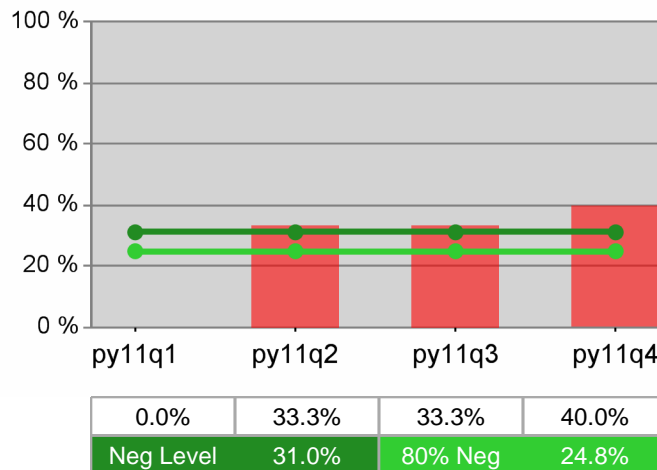

WIA Annual Report (ETA Form 9091)

The Oregon Consortium/Workforce Alliance - Community Action Programs of East Central Oregon PY 2011

Adult Program Results

Reported Information	Negotiated Performance Level (80%)	Actual Performance	Numerator / Denominator
Entered Employment Rate	57.0% (45.6%)	57.5%	1,949 3,387
Employment Retention Rate	80.0% (64.0%)	79.3%	2,856 3,602
Average Earnings	\$12,500.0 (\$10,000.0)	\$11,497.8	32,826,158 2,855

Adult Special Populations

Reported Information	Public Assistance Recipients Receiving Intensive or Training Services		Veterans		Individuals with Disabilities		Older Individuals	
Entered Employment Rate	65.8%	25 38	51.7%	135 261	28.9%	43 149	49.6%	212 427
Employment Retention Rate	86.5%	45 52	79.4%	193 243	69.8%	44 63	83.4%	267 320
Average Earnings	\$13,273.3	597,297 45	\$14,007.2	2,703,399 193	\$11,992.1	527,651 44	\$11,632.7	3,105,934 267

Other Adult Populations

Reported Information	Individuals who Received Training Services		Individuals who only Received Core and Intensive Services	
Entered Employment Rate	63.2%	24 38	57.5%	1,925 3,349
Employment Retention Rate	88.1%	52 59	79.1%	2,804 3,543
Average Earnings	\$15,541.6	808,162 52	\$11,422.8	32,017,996 2,803

Dislocated Worker Program Results

Reported Information	Negotiated Performance Level (80%)	Actual Performance	Numerator / Denominator
Entered Employment Rate	57.0% (45.6%)	57.8%	1,716 2,967
Employment Retention Rate	80.0% (64.0%)	78.0%	2,073 2,657
Average Earnings	\$12,500.0 (\$10,000.0)	\$11,416.1	23,654,128 2,072

Dislocated Worker Special Populations

Reported Information	Veterans		Individuals with Disabilities		Older Individuals		Displaced Homemakers	
Entered Employment Rate	51.6%	127 246	28.6%	38 133	49.6%	196 395	51.8%	377 728
Employment Retention Rate	80.2%	158 197	68.1%	32 47	83.5%	228 273	73.3%	411 561
Average Earnings	\$13,859.9	2,189,858 158	\$11,963.7	382,839 32	\$11,078.3	2,525,847 228	\$10,372.0	4,262,905 411

* Data suppressed for confidentiality purposes

WIA Annual Report (ETA Form 9091)

The Oregon Consortium/Workforce Alliance - Community Action Programs of East Central Oregon PY 2011

Other Dislocated Workers

Reported Information	Individuals who Received Training Services		Individuals who only Received Core and Intensive Services	
Entered Employment Rate	68.6%	35 51	57.6%	1,681 2,916
Employment Retention Rate	90.9%	40 44	77.8%	2,033 2,613
Average Earnings	\$13,444.2	537,769 40	\$11,376.2	23,116,359 2,032

Youth (14-21) Program Results

Reported Information	Negotiated Performance Level (80%)	Actual Performance	Numerator / Denominator
Placement in Employment or Education	70.0% (56.0%)	83.8%	31 37
Attainment of a Degree or Certificate	69.0% (55.2%)	90.2%	37 41
Literacy and Numeracy Gains	31.0% (24.8%)	100.0%	8 8

Other Reported Information

Reported Information	Adults		Dislocated Workers	
12-Month Employment Retention	80.7%	2,944 3,649	79.8%	2,037 2,554
12-Month Earnings Change	\$586.4	2,139,067 3,648	105.0%	22,180,766 21,122,740
Entered Non-Traditional Employment	0.0%	0 1,949	0.0%	0 1,716
Wages At Entered Employment	\$428,257.5	8,338,174 1,947	\$429,211.3	7,360,973 1,715
Employment Related Training	0.0%	0 24	0.0%	0 35

Participation Levels

Reported Information	Total Participants Served	Total Exiters
Total Adult Customers	3,644	3,842
Total Adult self-service only	894	690
WIA Adult	3,614	3,807
WIA Dislocated Worker	2,614	2,865
Total Youth (14-21)	113	50
Younger Youth (14-18)	92	39
Older Youth (19-21)	21	11
Out-of-School Youth	21	*
In-School Youth	92	45

Performance was Calculated: 9/12/2012 4:49:46 PM

* Data suppressed for confidentiality purposes

Run Date: 9/19/2012 10:36:44 AM

Page 2 of 2

State of Oregon - Department of Community Colleges and Workforce Development

The Oregon Consortium/Workforce Alliance - Community Action Programs of East Central Oregon
PY 2011 Year-to-Date

Adult Employment

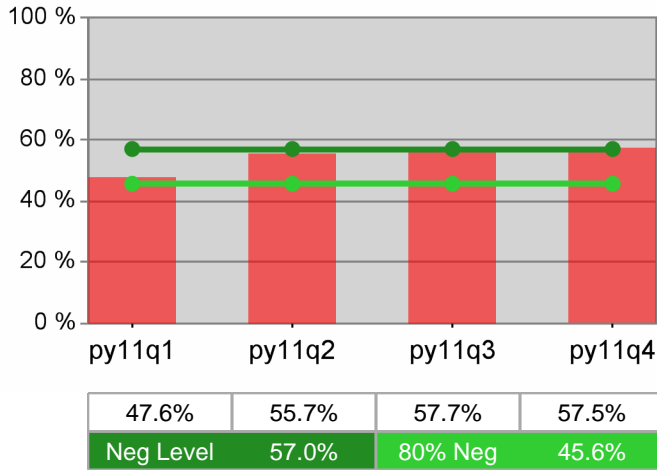

Dislocated Worker Employment

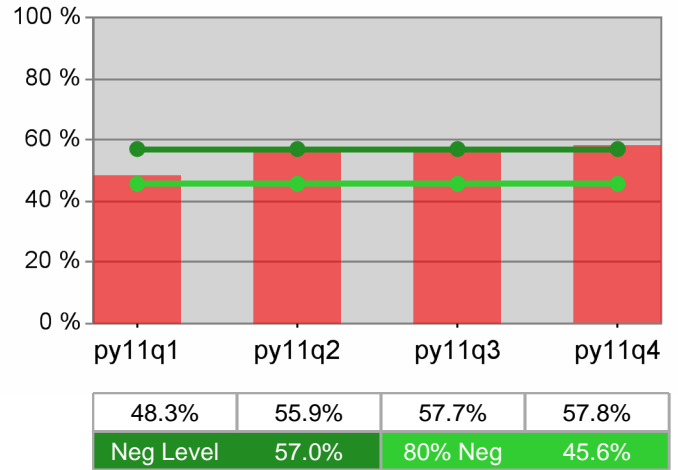

Adult Retention

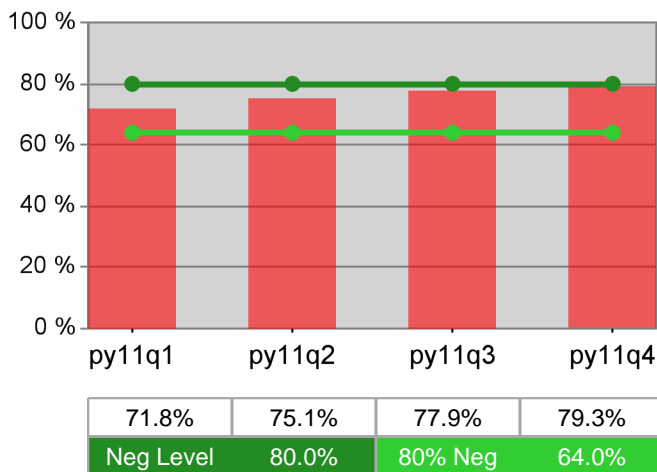

Dislocated Worker Retention

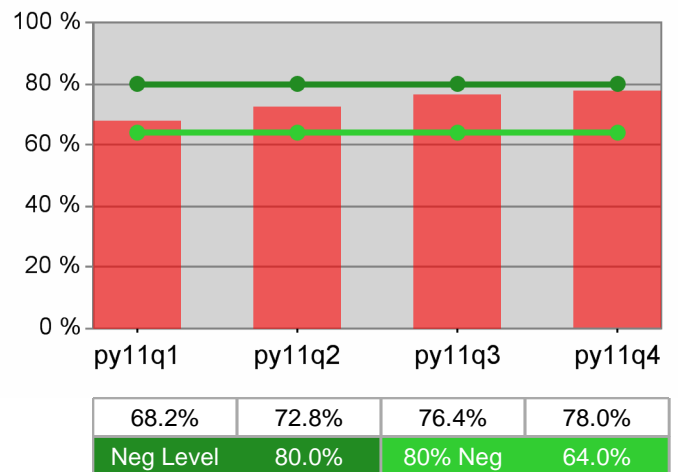

Adult Average Earnings

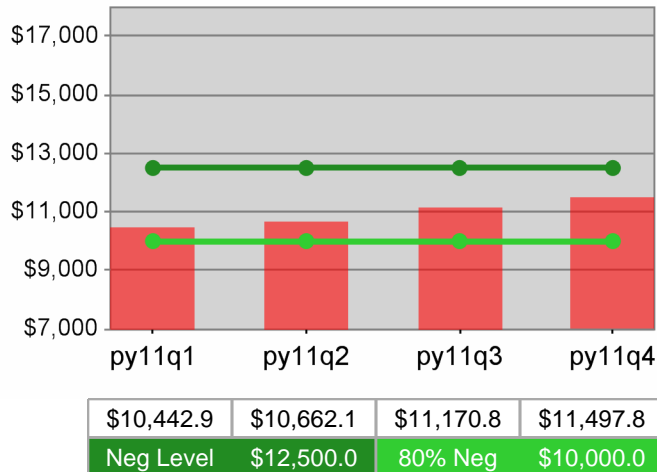

Dislocated Worker Average Earnings

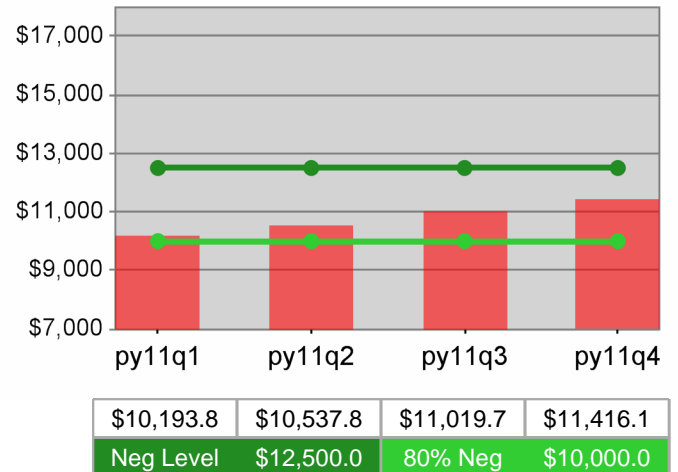

State of Oregon - Department of Community Colleges and Workforce Development

The Oregon Consortium/Workforce Alliance - Community Action Programs of East Central Oregon
PY 2011 Year-to-Date

Youth Employment / Education

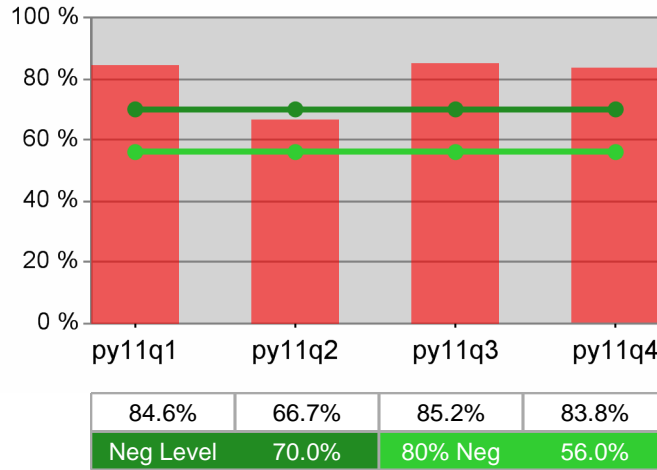

Youth Degree / Certificate

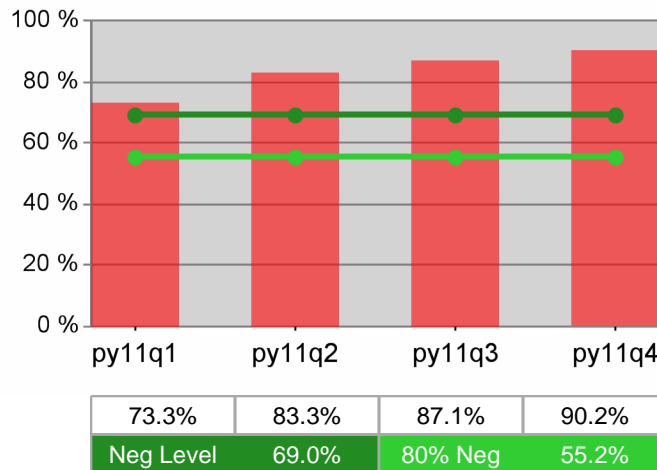

Youth Numeracy / Literacy

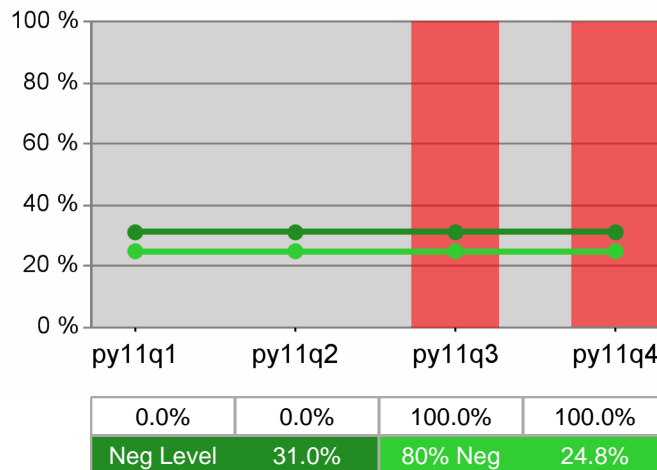

WIA Annual Report (ETA Form 9091)

The Oregon Consortium/Workforce Alliance - Training & Employment Consortium - R13 PY 2011

Adult Program Results

Reported Information	Negotiated Performance Level (80%)	Actual Performance	Numerator / Denominator
Entered Employment Rate	57.0% (45.6%)	54.0%	1,475 2,732
Employment Retention Rate	80.0% (64.0%)	80.3%	1,924 2,397
Average Earnings	\$12,500.0 (\$10,000.0)	\$12,713.7	24,448,450 1,923

Adult Special Populations

Reported Information	Public Assistance Recipients Receiving Intensive or Training Services		Veterans		Individuals with Disabilities		Older Individuals	
Entered Employment Rate	43.9%	72 164	50.5%	146 289	29.5%	38 129	46.2%	196 424
Employment Retention Rate	75.0%	57 76	81.9%	194 237	69.6%	39 56	83.5%	259 310
Average Earnings	\$8,045.6	450,555 56	\$14,517.6	2,816,417 194	\$8,425.4	328,590 39	\$12,981.8	3,362,297 259

Other Adult Populations

Reported Information	Individuals who Received Training Services		Individuals who only Received Core and Intensive Services	
Entered Employment Rate	53.9%	41 76	54.0%	1,434 2,656
Employment Retention Rate	81.0%	34 42	80.3%	1,890 2,355
Average Earnings	\$13,260.9	450,869 34	\$12,703.9	23,997,581 1,889

Dislocated Worker Program Results

Reported Information	Negotiated Performance Level (80%)	Actual Performance	Numerator / Denominator
Entered Employment Rate	57.0% (45.6%)	54.1%	1,325 2,451
Employment Retention Rate	80.0% (64.0%)	79.9%	1,462 1,829
Average Earnings	\$12,500.0 (\$10,000.0)	\$13,190.5	19,284,539 1,462

Dislocated Worker Special Populations

Reported Information	Veterans		Individuals with Disabilities		Older Individuals		Displaced Homemakers	
Entered Employment Rate	51.1%	137 268	32.7%	37 113	47.0%	185 394	49.6%	251 506
Employment Retention Rate	81.8%	162 198	75.0%	30 40	82.7%	210 254	72.4%	247 341
Average Earnings	\$14,825.0	2,401,642 162	\$8,424.1	252,723 30	\$12,701.3	2,667,277 210	\$9,950.3	2,457,712 247

* Data suppressed for confidentiality purposes

WIA Annual Report (ETA Form 9091)

The Oregon Consortium/Workforce Alliance - Training & Employment Consortium - R13 PY 2011

Other Dislocated Workers

Reported Information	Individuals who Recieved Training Services		Individuals who only Received Core and Intensive Services	
Entered Employment Rate	52.6%	41 78	54.1%	1,284 2,373
Employment Retention Rate	79.6%	39 49	79.9%	1,423 1,780
Average Earnings	\$13,063.0	509,458 39	\$13,194.0	18,775,080 1,423

Youth (14-21) Program Results

Reported Information	Negotiated Performance Level (80%)	Actual Performance	Numerator / Denominator
Placement in Employment or Education	70.0% (56.0%)	75.0%	12 16
Attainment of a Degree or Certificate	69.0% (55.2%)	73.3%	11 15
Literacy and Numeracy Gains	31.0% (24.8%)	75.0%	* *

Other Reported Information

Reported Information	Adults		Dislocated Workers	
12-Month Employment Retention	78.5%	1,875 2,390	77.5%	1,351 1,743
12-Month Earnings Change	(\$240.4)	-574,146 2,388	94.9%	15,714,163 16,552,620
Entered Non-Traditional Employment	0.0%	0 1,475	0.0%	0 1,325
Wages At Entered Employment	\$503,732.3	7,414,940 1,472	\$512,202.9	6,781,566 1,324
Employment Related Training	0.0%	0 41	0.0%	0 41

Participation Levels

Reported Information	Total Participants Served	Total Exiters
Total Adult Customers	3,960	3,519
Total Adult self-service only	357	231
WIA Adult	3,936	3,485
WIA Dislocated Worker	2,857	2,621
Total Youth (14-21)	43	25
Younger Youth (14-18)	29	18
Older Youth (19-21)	14	7
Out-of-School Youth	20	8
In-School Youth	23	17

Performance was Calculated: 9/12/2012 4:51:29 PM

* Data suppressed for confidentiality purposes

Run Date: 9/19/2012 10:36:45 AM

Page 2 of 2

State of Oregon - Department of Community Colleges and Workforce Development

The Oregon Consortium/Workforce Alliance - Training & Employment Consortium - R13
PY 2011 Year-to-Date

Adult Employment

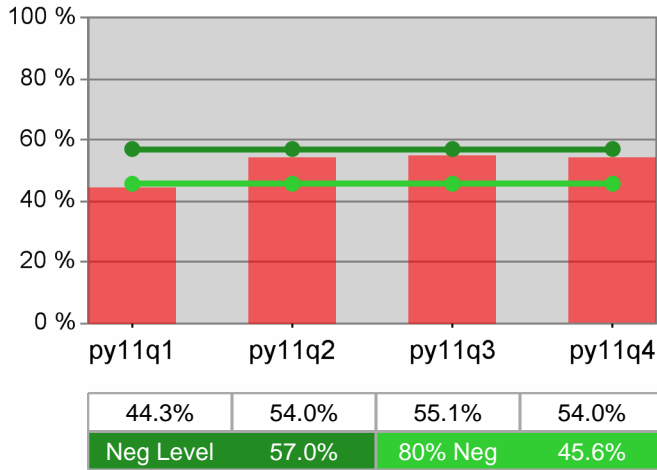

Dislocated Worker Employment

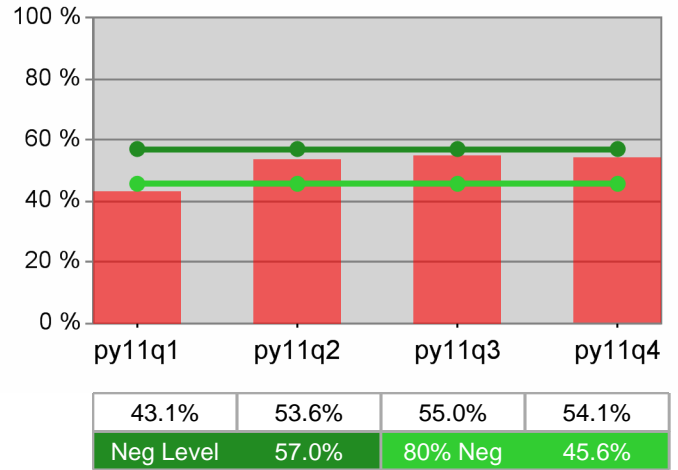

Adult Retention

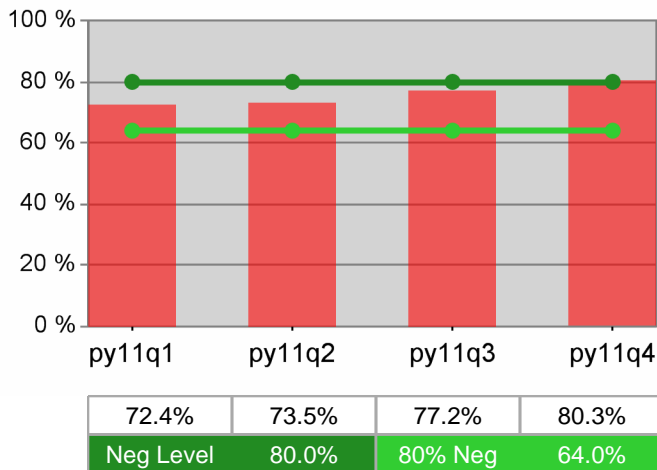

Dislocated Worker Retention

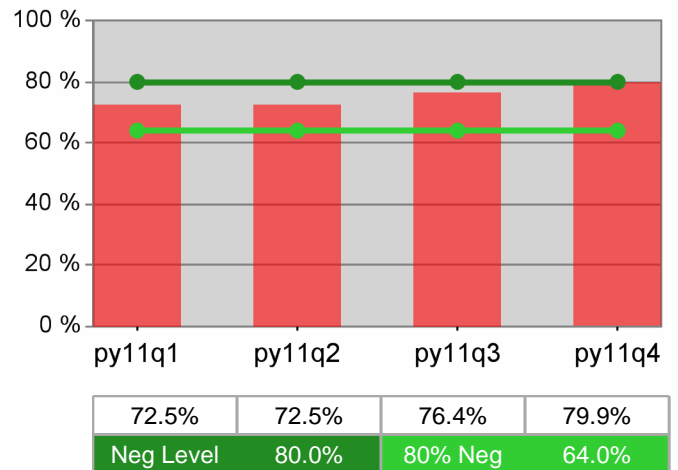

Adult Average Earnings

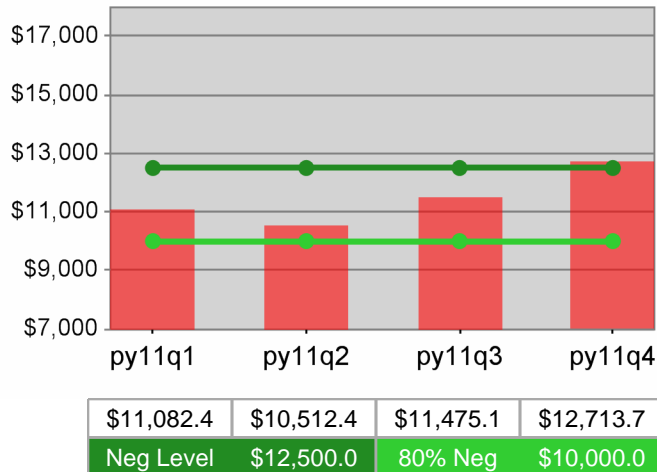

Dislocated Worker Average Earnings

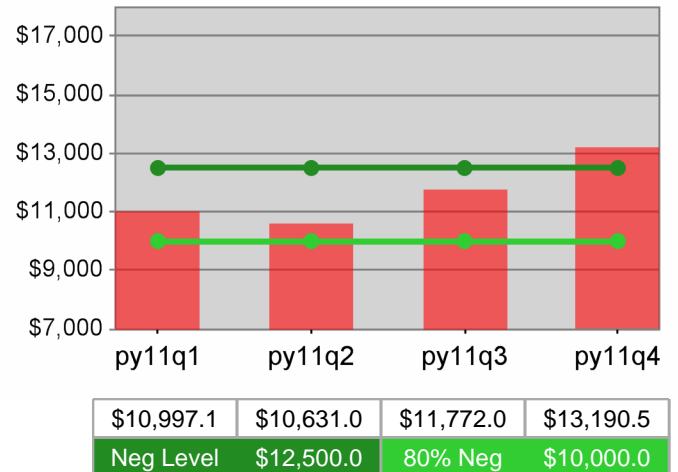

State of Oregon - Department of Community Colleges and Workforce Development

The Oregon Consortium/Workforce Alliance - Training & Employment Consortium - R13
PY 2011 Year-to-Date

Youth Employment / Education

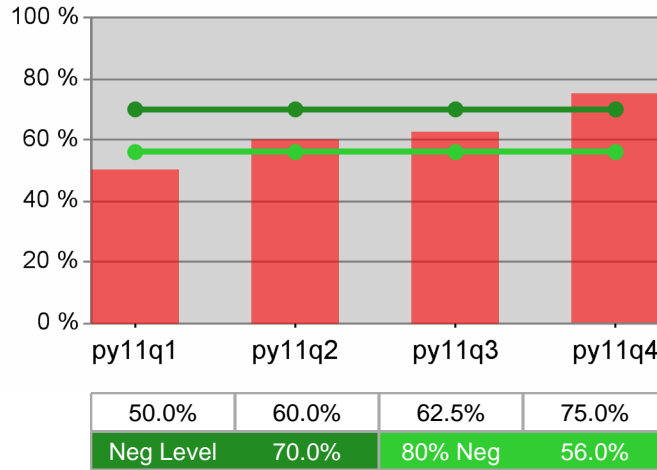

Youth Degree / Certificate

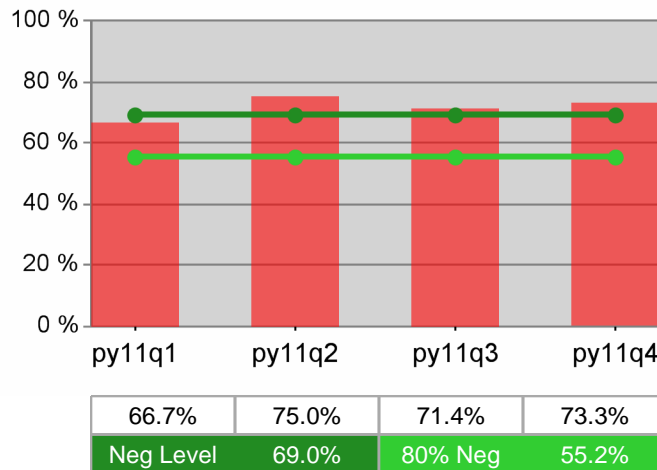

Youth Numeracy / Literacy

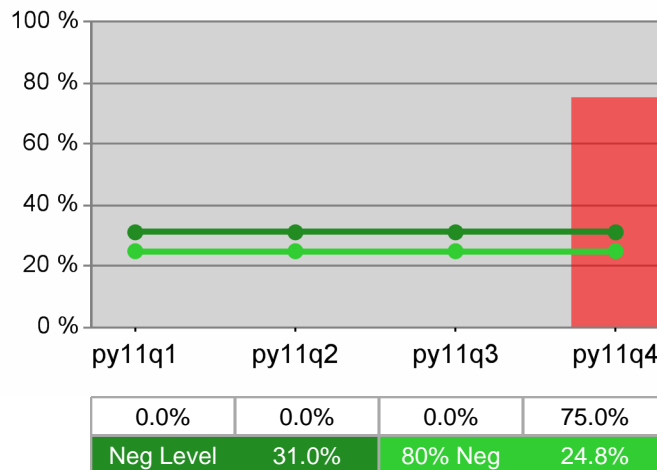

WIA Annual Report (ETA Form 9091)

The Oregon Consortium/Workforce Alliance - Training & Employment Consortium - R14 PY 2011

Adult Program Results

Reported Information	Negotiated Performance Level (80%)	Actual Performance	Numerator / Denominator
Entered Employment Rate	57.0% (45.6%)	54.3%	1,578 2,908
Employment Retention Rate	80.0% (64.0%)	79.1%	1,741 2,201
Average Earnings	\$12,500.0 (\$10,000.0)	\$11,989.6	20,873,954 1,741

Adult Special Populations

Reported Information	Public Assistance Recipients Receiving Intensive or Training Services		Veterans		Individuals with Disabilities		Older Individuals	
Entered Employment Rate	50.5%	49 97	53.7%	131 244	29.5%	38 129	48.1%	173 360
Employment Retention Rate	76.3%	29 38	78.7%	133 169	76.1%	35 46	79.0%	177 224
Average Earnings	\$9,790.5	283,925 29	\$15,283.2	2,032,659 133	\$6,959.6	243,586 35	\$12,649.1	2,238,896 177

Other Adult Populations

Reported Information	Individuals who Received Training Services		Individuals who only Received Core and Intensive Services	
Entered Employment Rate	63.8%	30 47	54.1%	1,548 2,861
Employment Retention Rate	73.1%	19 26	79.2%	1,722 2,175
Average Earnings	\$9,592.4	182,255 19	\$12,016.1	20,691,699 1,722

Dislocated Worker Program Results

Reported Information	Negotiated Performance Level (80%)	Actual Performance	Numerator / Denominator
Entered Employment Rate	57.0% (45.6%)	54.9%	1,382 2,519
Employment Retention Rate	80.0% (64.0%)	77.8%	1,352 1,737
Average Earnings	\$12,500.0 (\$10,000.0)	\$12,471.7	16,861,695 1,352

Dislocated Worker Special Populations

Reported Information	Veterans		Individuals with Disabilities		Older Individuals		Displaced Homemakers	
Entered Employment Rate	53.5%	123 230	33.0%	36 109	49.2%	157 319	46.3%	266 574
Employment Retention Rate	78.1%	118 151	73.2%	30 41	77.9%	141 181	73.7%	305 414
Average Earnings	\$15,358.0	1,812,242 118	\$7,204.0	216,121 30	\$12,833.8	1,809,566 141	\$8,410.1	2,565,080 305

* Data suppressed for confidentiality purposes

WIA Annual Report (ETA Form 9091)

The Oregon Consortium/Workforce Alliance - Training & Employment Consortium - R14 PY 2011

Other Dislocated Workers

Reported Information	Individuals who Received Training Services		Individuals who only Received Core and Intensive Services	
Entered Employment Rate	66.0%	35 53	54.6%	1,347 2,466
Employment Retention Rate	74.3%	26 35	77.9%	1,326 1,702
Average Earnings	\$12,934.1	336,286 26	\$12,462.6	16,525,409 1,326

Youth (14-21) Program Results

Reported Information	Negotiated Performance Level (80%)	Actual Performance	Numerator / Denominator
Placement in Employment or Education	70.0% (56.0%)	90.0%	9 10
Attainment of a Degree or Certificate	69.0% (55.2%)	69.2%	9 13
Literacy and Numeracy Gains	31.0% (24.8%)	50.0%	* *

Other Reported Information

Reported Information	Adults		Dislocated Workers	
12-Month Employment Retention	79.1%	1,665 2,105	77.8%	1,246 1,601
12-Month Earnings Change	\$513.2	1,080,231 2,105	103.6%	13,382,409 12,913,168
Entered Non-Traditional Employment	0.0%	0 1,578	0.0%	0 1,382
Wages At Entered Employment	\$440,978.0	6,958,633 1,578	\$454,812.6	6,280,962 1,381
Employment Related Training	0.0%	0 30	0.0%	0 35

Participation Levels

Reported Information	Total Participants Served	Total Exiters
Total Adult Customers	3,905	3,783
Total Adult self-service only	391	298
WIA Adult	3,886	3,751
WIA Dislocated Worker	2,750	2,751
Total Youth (14-21)	39	19
Younger Youth (14-18)	27	11
Older Youth (19-21)	12	8
Out-of-School Youth	18	9
In-School Youth	21	10

Performance was Calculated: 9/12/2012 4:53:12 PM

* Data suppressed for confidentiality purposes

Run Date: 9/19/2012 10:36:46 AM

Page 2 of 2

State of Oregon - Department of Community Colleges and Workforce Development

The Oregon Consortium/Workforce Alliance - Training & Employment Consortium - R14
PY 2011 Year-to-Date

Adult Employment

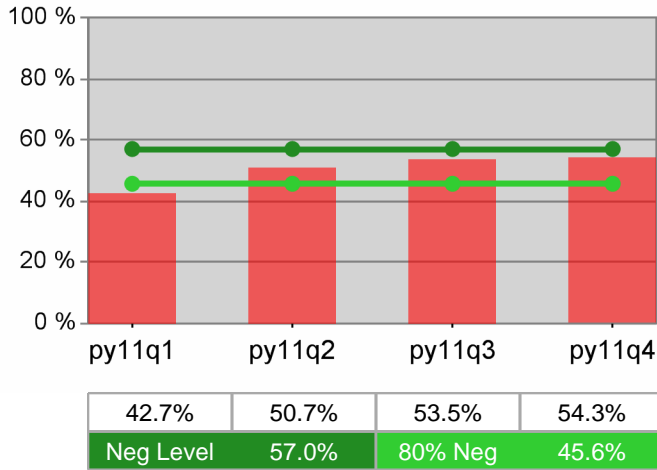

Dislocated Worker Employment

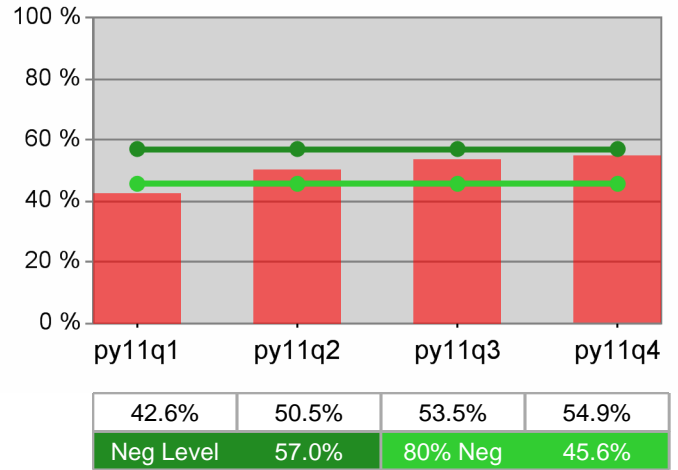

Adult Retention

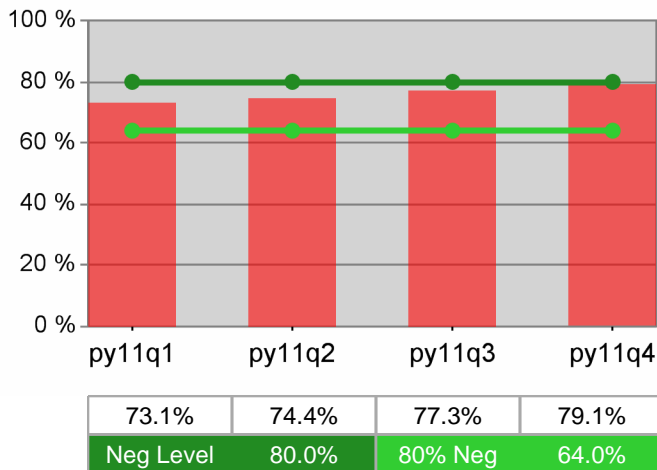

Dislocated Worker Retention

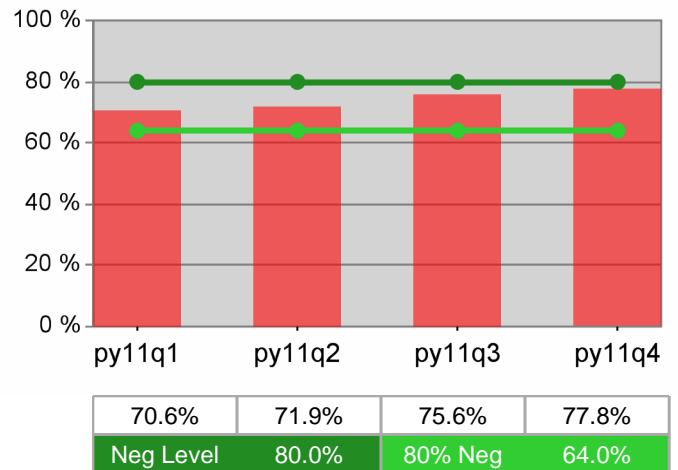

Adult Average Earnings

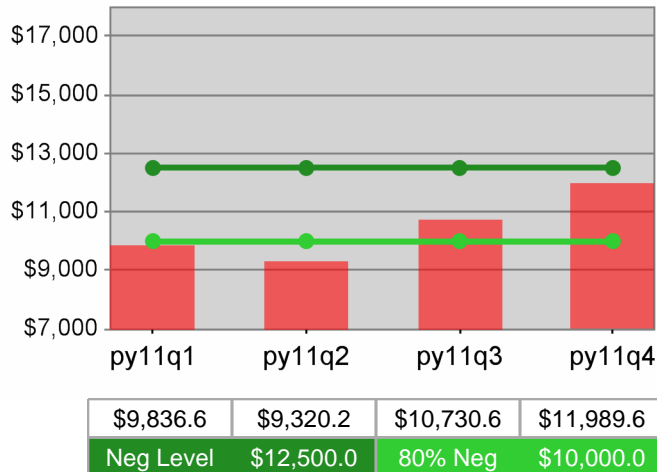

Dislocated Worker Average Earnings

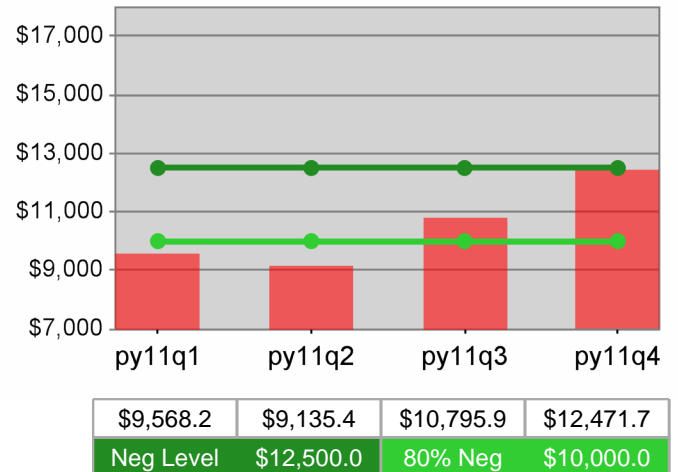

State of Oregon - Department of Community Colleges and Workforce Development

The Oregon Consortium/Workforce Alliance - Training & Employment Consortium - R14
PY 2011 Year-to-Date

Youth Employment / Education

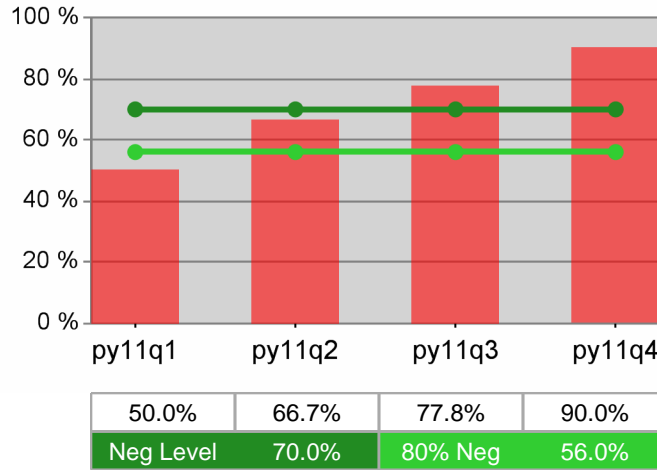

Youth Degree / Certificate

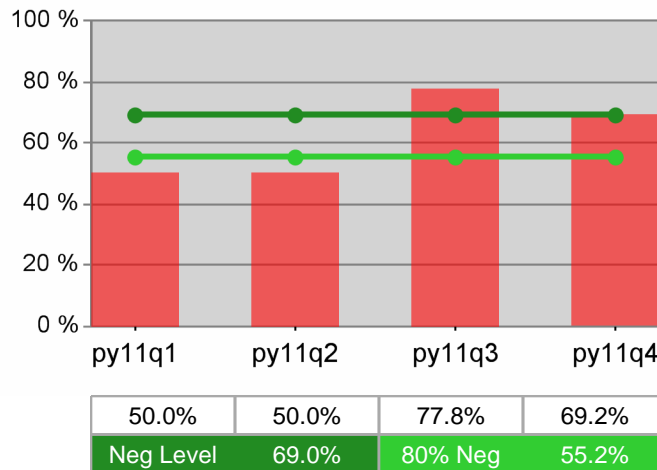

Youth Numeracy / Literacy

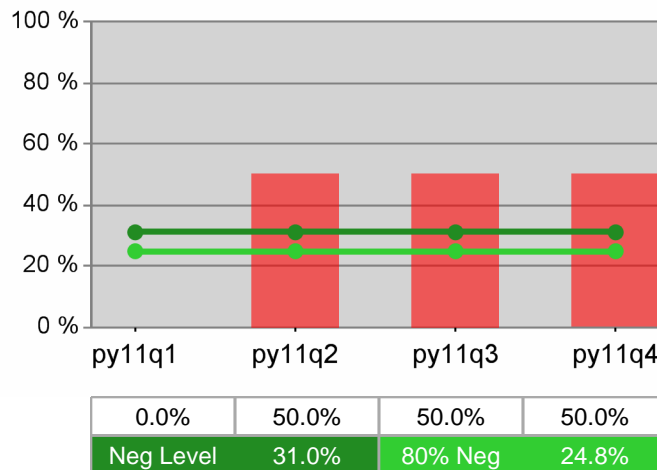

State of Oregon - Department of Community Colleges and Workforce Development

Table O - Local Performance (Common Exit)

Program Year 2011 - 4th Qtr (Year-to-Date)

Local Area Name: 00 - Statewide

07/01/2011 - 06/30/2012		Served	Exited		
Total Participants	Adults	339,000	280,415		
	DW	254,121	214,824		
	Youth (14-21)	2,961	1,610		
10/01/2010 - 09/30/2011		N	D	Actual	Negotiated (80%)
Entered Employment Rate	Adults	83,379	161,603	51.6 <i>M</i>	57.0 (45.6)
	DW	77,143	148,526	51.9 <i>M</i>	57.0 (45.6)
	NEG	1,045	1,493	70.0	
04/01/2010 - 03/31/2011		N	D	Actual	Negotiated (80%)
Employment Retention Rate	Adults	82,112	101,242	81.1 <i>E</i>	80.0 (64.0)
	DW	69,171	85,584	80.8 <i>E</i>	80.0 (64.0)
	NEG	1,051	1,167	90.1	
04/01/2010 - 03/31/2011		N	D	Actual	Negotiated (80%)
Average Earnings	Adults	1,103,135,238	82,103	13,436.0 <i>E</i>	12,500.0 (10,000.0)
	DW	952,891,306	69,163	13,777.5 <i>E</i>	12,500.0 (10,000.0)
	NEG	17,551,254	1,047	16,763.4	
10/01/2010 - 09/30/2011		N	D	Actual	Negotiated (80%)
Placement in Employment or Education	Youth (14-21)	972	1,413	68.8 <i>M</i>	70.0 (56.0)
Attainment of a Degree or Certificate	Youth (14-21)	923	1,288	71.7 <i>E</i>	69.0 (55.2)
07/01/2011 - 06/30/2012		N	D	Actual	Negotiated (80%)
Literacy and Numeracy Gains	Youth (14-21)	252	507	49.7 <i>E</i>	31.0 (24.8)

<i>Not Met</i>	<i>Met</i>	<i>Exceeded</i>
0	3	6

State of Oregon - Department of Community Colleges and Workforce Development

Table O - Local Performance (Common Exit)

Program Year 2011 - 4th Qtr (Year-to-Date)

Local Area Name: 02 - Worksystems Inc

07/01/2011 - 06/30/2012		Served	Exited		
Total Participants	Adults	78,781	61,324		
	DW	66,453	53,239		
	Youth (14-21)	578	366		
10/01/2010 - 09/30/2011		N	D	Actual	Negotiated (80%)
Entered Employment Rate	Adults	26,362	49,075	53.7 <i>M</i>	57.0 (45.6)
	DW	24,682	45,817	53.9 <i>M</i>	57.0 (45.6)
	NEG	97	111	87.4	
04/01/2010 - 03/31/2011		N	D	Actual	Negotiated (80%)
Employment Retention Rate	Adults	21,458	25,422	84.4 <i>E</i>	80.0 (64.0)
	DW	19,261	22,854	84.3 <i>E</i>	80.0 (64.0)
	NEG	65	66	98.5	
04/01/2010 - 03/31/2011		N	D	Actual	Negotiated (80%)
Average Earnings	Adults	340,245,321	21,456	15,857.8 <i>E</i>	12,500.0 (10,000.0)
	DW	312,708,902	19,259	16,237.0 <i>E</i>	12,500.0 (10,000.0)
	NEG	1,383,308	63	21,957.3	
10/01/2010 - 09/30/2011		N	D	Actual	Negotiated (80%)
Placement in Employment or Education	Youth (14-21)	230	297	77.4 <i>E</i>	70.0 (56.0)
Attainment of a Degree or Certificate	Youth (14-21)	205	289	70.9 <i>E</i>	69.0 (55.2)
07/01/2011 - 06/30/2012		N	D	Actual	Negotiated (80%)
Literacy and Numeracy Gains	Youth (14-21)	46	102	45.1 <i>E</i>	31.0 (24.8)

<i>Not Met</i>	<i>Met</i>	<i>Exceeded</i>
0	2	7

State of Oregon - Department of Community Colleges and Workforce Development

Table O - Local Performance (Common Exit)

Program Year 2011 - 4th Qtr (Year-to-Date)

Local Area Name: 03 - Job Growers Incorporated

07/01/2011 - 06/30/2012		Served	Exited		
Total Participants	Adults	30,718	27,086		
	DW	24,297	21,934		
	Youth (14-21)	625	305		
10/01/2010 - 09/30/2011		N	D	Actual	Negotiated (80%)
Entered Employment Rate	Adults	10,851	21,562	50.3 <i>M</i>	57.0 (45.6)
	DW	9,839	19,360	50.8 <i>M</i>	57.0 (45.6)
	NEG	48	71	67.6	
04/01/2010 - 03/31/2011		N	D	Actual	Negotiated (80%)
Employment Retention Rate	Adults	11,724	14,738	79.5 <i>M</i>	80.0 (64.0)
	DW	9,287	11,767	78.9 <i>M</i>	80.0 (64.0)
	NEG	31	32	96.9	
04/01/2010 - 03/31/2011		N	D	Actual	Negotiated (80%)
Average Earnings	Adults	147,605,773	11,723	12,591.1 <i>E</i>	12,500.0 (10,000.0)
	DW	117,657,685	9,286	12,670.4 <i>E</i>	12,500.0 (10,000.0)
	NEG	492,129	31	15,875.1	
10/01/2010 - 09/30/2011		N	D	Actual	Negotiated (80%)
Placement in Employment or Education	Youth (14-21)	183	234	78.2 <i>E</i>	70.0 (56.0)
Attainment of a Degree or Certificate	Youth (14-21)	177	206	85.9 <i>E</i>	69.0 (55.2)
07/01/2011 - 06/30/2012		N	D	Actual	Negotiated (80%)
Literacy and Numeracy Gains	Youth (14-21)	54	119	45.4 <i>E</i>	31.0 (24.8)

<i>Not Met</i>	<i>Met</i>	<i>Exceeded</i>
0	4	5

State of Oregon - Department of Community Colleges and Workforce Development

Table O - Local Performance (Common Exit)

Program Year 2011 - 4th Qtr (Year-to-Date)

Local Area Name: 04 - Community Service Consortium

07/01/2011 - 06/30/2012		Served	Exited		
Total Participants	Adults	19,786	14,009		
	DW	16,421	11,949		
	Youth (14-21)	176	125		
10/01/2010 - 09/30/2011		N	D	Actual	Negotiated (80%)
Entered Employment Rate	Adults	5,729	10,738	53.4 <i>M</i>	57.0 (45.6)
	DW	5,358	9,940	53.9 <i>M</i>	57.0 (45.6)
	NEG	87	139	62.6	
04/01/2010 - 03/31/2011		N	D	Actual	Negotiated (80%)
Employment Retention Rate	Adults	5,939	7,208	82.4 <i>E</i>	80.0 (64.0)
	DW	4,972	6,071	81.9 <i>E</i>	80.0 (64.0)
	NEG	49	50	98.0	
04/01/2010 - 03/31/2011		N	D	Actual	Negotiated (80%)
Average Earnings	Adults	77,261,913	5,938	13,011.4 <i>E</i>	12,500.0 (10,000.0)
	DW	65,265,993	4,971	13,129.3 <i>E</i>	12,500.0 (10,000.0)
	NEG	1,468,139	49	29,962.0	
10/01/2010 - 09/30/2011		N	D	Actual	Negotiated (80%)
Placement in Employment or Education	Youth (14-21)	68	121	56.2 <i>M</i>	70.0 (56.0)
Attainment of a Degree or Certificate	Youth (14-21)	76	114	66.7 <i>M</i>	69.0 (55.2)
07/01/2011 - 06/30/2012		N	D	Actual	Negotiated (80%)
Literacy and Numeracy Gains	Youth (14-21)	11	30	36.7 <i>E</i>	31.0 (24.8)

<i>Not Met</i>	<i>Met</i>	<i>Exceeded</i>
0	4	5

State of Oregon - Department of Community Colleges and Workforce Development

Table O - Local Performance (Common Exit)

Program Year 2011 - 4th Qtr (Year-to-Date)

Local Area Name: 05 - Lane Workforce Partnership

07/01/2011 - 06/30/2012		Served	Exited		
Total Participants	Adults	21,435	18,836		
	DW	17,236	15,621		
	Youth (14-21)	244	115		
10/01/2010 - 09/30/2011		N	D	Actual	Negotiated (80%)
Entered Employment Rate	Adults	7,409	15,248	48.6 <i>M</i>	57.0 (45.6)
	DW	6,980	14,207	49.1 <i>M</i>	57.0 (45.6)
	NEG	302	465	64.9	
04/01/2010 - 03/31/2011		N	D	Actual	Negotiated (80%)
Employment Retention Rate	Adults	8,327	10,241	81.3 <i>E</i>	80.0 (64.0)
	DW	7,230	8,905	81.2 <i>E</i>	80.0 (64.0)
	NEG	504	570	88.4	
04/01/2010 - 03/31/2011		N	D	Actual	Negotiated (80%)
Average Earnings	Adults	100,670,542	8,327	12,089.7 <i>M</i>	12,500.0 (10,000.0)
	DW	89,377,103	7,230	12,362.0 <i>M</i>	12,500.0 (10,000.0)
	NEG	7,379,441	504	14,641.7	
10/01/2010 - 09/30/2011		N	D	Actual	Negotiated (80%)
Placement in Employment or Education	Youth (14-21)	83	118	70.3 <i>E</i>	70.0 (56.0)
Attainment of a Degree or Certificate	Youth (14-21)	53	64	82.8 <i>E</i>	69.0 (55.2)
07/01/2011 - 06/30/2012		N	D	Actual	Negotiated (80%)
Literacy and Numeracy Gains	Youth (14-21)	26	35	74.3 <i>E</i>	31.0 (24.8)

<i>Not Met</i>	<i>Met</i>	<i>Exceeded</i>
0	4	5

State of Oregon - Department of Community Colleges and Workforce Development

Table O - Local Performance (Common Exit)

Program Year 2011 - 4th Qtr (Year-to-Date)

Local Area Name: 08 - The Job Council

07/01/2011 - 06/30/2012		Served	Exited		
Total Participants	Adults	19,214	17,527		
	DW	15,845	14,722		
	Youth (14-21)	190	128		
10/01/2010 - 09/30/2011		N	D	Actual	Negotiated (80%)
Entered Employment Rate	Adults	6,262	13,141	47.7 <i>M</i>	57.0 (45.6)
	DW	5,779	12,031	48.0 <i>M</i>	57.0 (45.6)
	NEG	22	23	95.7	
04/01/2010 - 03/31/2011		N	D	Actual	Negotiated (80%)
Employment Retention Rate	Adults	5,568	7,345	75.8 <i>M</i>	80.0 (64.0)
	DW	4,744	6,289	75.4 <i>M</i>	80.0 (64.0)
	NEG	18	21	85.7	
04/01/2010 - 03/31/2011		N	D	Actual	Negotiated (80%)
Average Earnings	Adults	61,314,551	5,568	11,012.0 <i>M</i>	12,500.0 (10,000.0)
	DW	52,676,031	4,744	11,103.7 <i>M</i>	12,500.0 (10,000.0)
	NEG	275,988	18	15,332.7	
10/01/2010 - 09/30/2011		N	D	Actual	Negotiated (80%)
Placement in Employment or Education	Youth (14-21)	99	173	57.2 <i>M</i>	70.0 (56.0)
Attainment of a Degree or Certificate	Youth (14-21)	83	136	61.0 <i>M</i>	69.0 (55.2)
07/01/2011 - 06/30/2012		N	D	Actual	Negotiated (80%)
Literacy and Numeracy Gains	Youth (14-21)	52	84	61.9 <i>E</i>	31.0 (24.8)

<i>Not Met</i>	<i>Met</i>	<i>Exceeded</i>
0	8	1

State of Oregon - Department of Community Colleges and Workforce Development

Table O - Local Performance (Common Exit)

Program Year 2011 - 4th Qtr (Year-to-Date)

Local Area Name: 16 - Workforce Investment Council of Clackamas County

07/01/2011 - 06/30/2012		Served	Exited		
Total Participants	Adults	18,693	14,137		
	DW	15,589	12,160		
	Youth (14-21)	451	220		
10/01/2010 - 09/30/2011		N	D	Actual	Negotiated (80%)
Entered Employment Rate	Adults	5,965	11,080	53.8 <i>M</i>	57.0 (45.6)
	DW	5,605	10,354	54.1 <i>M</i>	57.0 (45.6)
	NEG	129	177	72.9	
04/01/2010 - 03/31/2011		N	D	Actual	Negotiated (80%)
Employment Retention Rate	Adults	5,037	5,941	84.8 <i>E</i>	80.0 (64.0)
	DW	4,572	5,394	84.8 <i>E</i>	80.0 (64.0)
	NEG	106	112	94.6	
04/01/2010 - 03/31/2011		N	D	Actual	Negotiated (80%)
Average Earnings	Adults	85,048,574	5,035	16,891.5 <i>E</i>	12,500.0 (10,000.0)
	DW	78,891,387	4,570	17,262.9 <i>E</i>	12,500.0 (10,000.0)
	NEG	1,764,221	104	16,963.7	
10/01/2010 - 09/30/2011		N	D	Actual	Negotiated (80%)
Placement in Employment or Education	Youth (14-21)	96	159	60.4 <i>M</i>	70.0 (56.0)
Attainment of a Degree or Certificate	Youth (14-21)	99	157	63.1 <i>M</i>	69.0 (55.2)
07/01/2011 - 06/30/2012		N	D	Actual	Negotiated (80%)
Literacy and Numeracy Gains	Youth (14-21)	21	76	27.6 <i>M</i>	31.0 (24.8)

<i>Not Met</i>	<i>Met</i>	<i>Exceeded</i>
0	5	4

State of Oregon - Department of Community Colleges and Workforce Development

Table O - Local Performance (Common Exit)

Program Year 2011 - 4th Qtr (Year-to-Date)

Local Area Name: 24 - The Oregon Consortium/Workforce Alliance

07/01/2011 - 06/30/2012		Served	Exited		
Total Participants	Adults	58,644	52,743		
	DW	44,877	41,711		
	Youth (14-21)	697	351		
10/01/2010 - 09/30/2011		N	D	Actual	Negotiated (80%)
Entered Employment Rate	Adults	20,801	40,759	51.0 <i>M</i>	57.0 (45.6)
	DW	18,900	36,817	51.3 <i>M</i>	57.0 (45.6)
	NEG	360	507	71.0	
04/01/2010 - 03/31/2011		N	D	Actual	Negotiated (80%)
Employment Retention Rate	Adults	24,059	30,347	79.3 <i>M</i>	80.0 (64.0)
	DW	19,105	24,304	78.6 <i>M</i>	80.0 (64.0)
	NEG	278	316	88.0	
04/01/2010 - 03/31/2011		N	D	Actual	Negotiated (80%)
Average Earnings	Adults	290,988,563	24,056	12,096.3 <i>M</i>	12,500.0 (10,000.0)
	DW	236,314,206	19,103	12,370.5 <i>M</i>	12,500.0 (10,000.0)
	NEG	4,788,029	278	17,223.1	
10/01/2010 - 09/30/2011		N	D	Actual	Negotiated (80%)
Placement in Employment or Education	Youth (14-21)	213	311	68.5 <i>M</i>	70.0 (56.0)
Attainment of a Degree or Certificate	Youth (14-21)	230	322	71.4 <i>E</i>	69.0 (55.2)
07/01/2011 - 06/30/2012		N	D	Actual	Negotiated (80%)
Literacy and Numeracy Gains	Youth (14-21)	42	61	68.9 <i>E</i>	31.0 (24.8)

<i>Not Met</i>	<i>Met</i>	<i>Exceeded</i>
0	7	2

Table O - Local Performance (Common Exit)

Program Year 2011 - 4th Qtr (Year-to-Date)

Entered Employment Rate

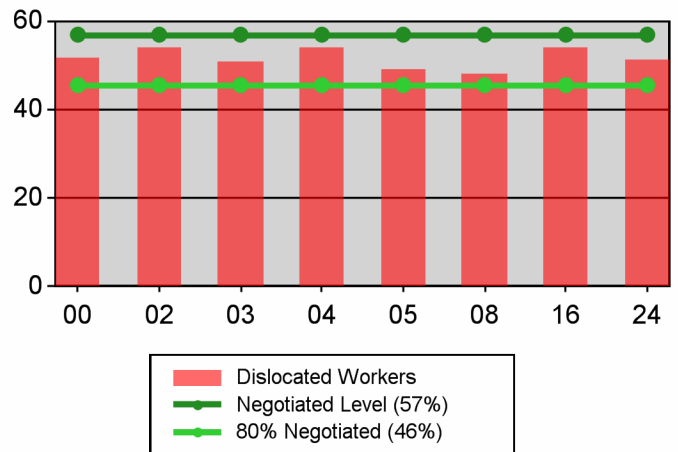
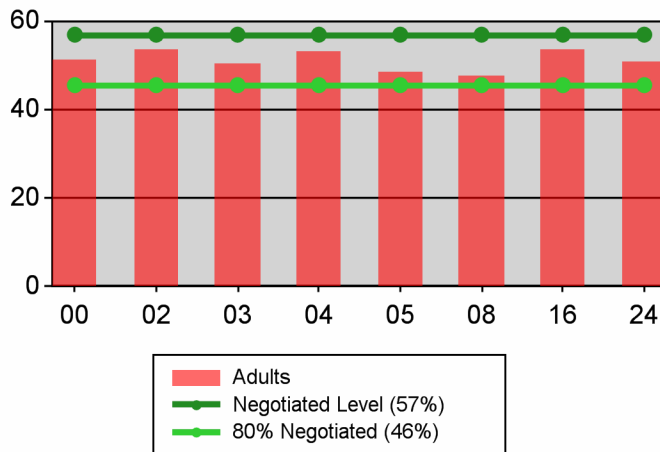

Retention Rate

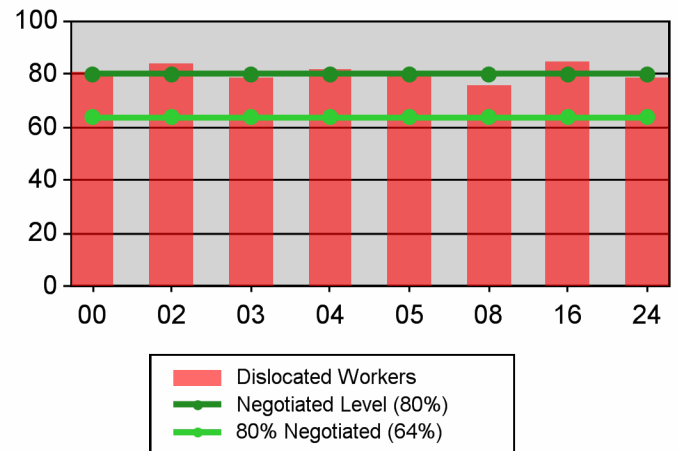
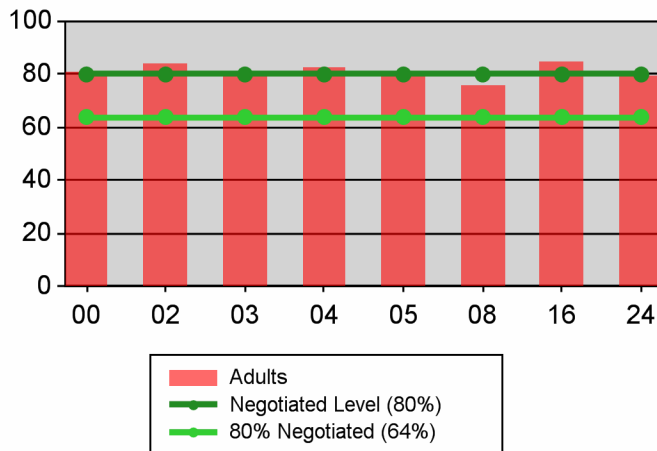

Average Earnings

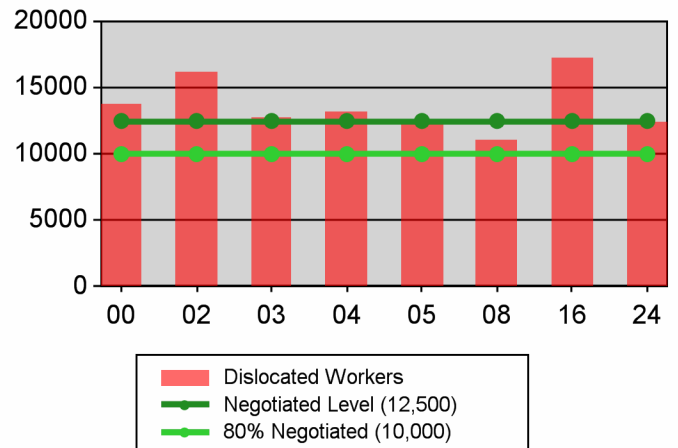
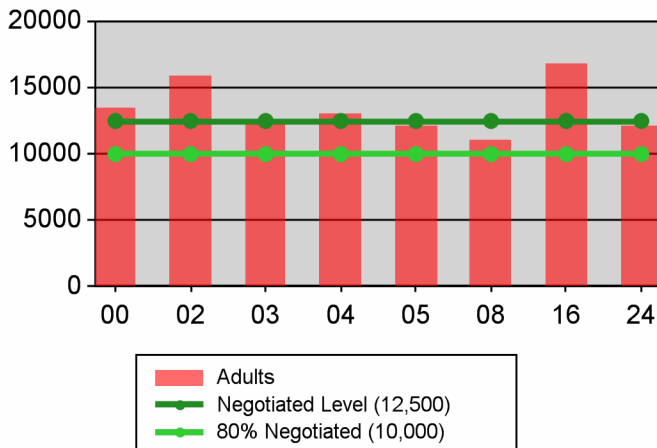
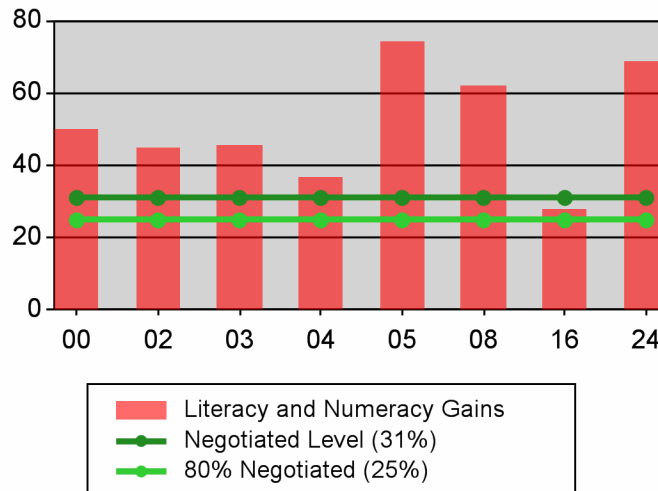
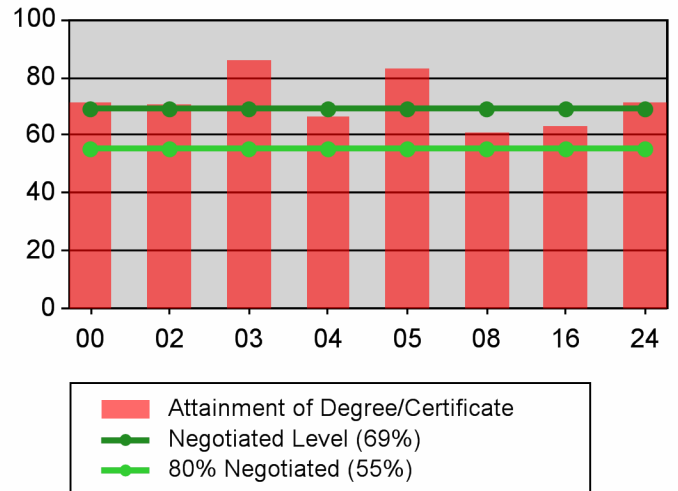
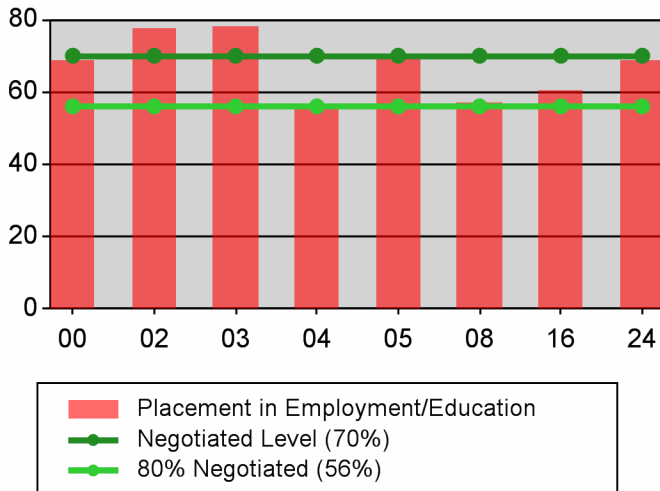

Table O - Local Performance (Common Exit)

Program Year 2011 - 4th Qtr (Year-to-Date)

Youth



State of Oregon - Department of Community Colleges and Workforce Development

Table O - Local Performance (Common Exit)

2011-Q4: Received Intensive Services (Year-to-Date)

Local Area Name: 00 - Statewide

07/01/2011 - 06/30/2012		Served	Exited		
Total Participants	Adults	71,907	74,196		
	DW	62,486	65,779		
	Youth (14-21)	180	134		
10/01/2010 - 09/30/2011		N	D	Actual	Negotiated (80%)
Entered Employment Rate	Adults	44,948	83,958	53.5 <i>M</i>	57.0 (45.6)
	DW	42,412	78,766	53.8 <i>M</i>	57.0 (45.6)
	NEG	1,025	1,459	70.3	
04/01/2010 - 03/31/2011		N	D	Actual	Negotiated (80%)
Employment Retention Rate	Adults	40,688	48,895	83.2 <i>E</i>	80.0 (64.0)
	DW	36,188	43,552	83.1 <i>E</i>	80.0 (64.0)
	NEG	993	1,102	90.1	
04/01/2010 - 03/31/2011		N	D	Actual	Negotiated (80%)
Average Earnings	Adults	600,126,735	40,681	14,752.0 <i>E</i>	12,500.0 (10,000.0)
	DW	545,995,526	36,182	15,090.3 <i>E</i>	12,500.0 (10,000.0)
	NEG	16,562,809	989	16,747.0	
10/01/2010 - 09/30/2011		N	D	Actual	Negotiated (80%)
Placement in Employment or Education	Youth (14-21)	60	95	63.2 <i>M</i>	70.0 (56.0)
Attainment of a Degree or Certificate	Youth (14-21)	66	89	74.2 <i>E</i>	69.0 (55.2)
07/01/2011 - 06/30/2012		N	D	Actual	Negotiated (80%)
Literacy and Numeracy Gains	Youth (14-21)	19	57	33.3 <i>E</i>	31.0 (24.8)

<i>Not Met</i>	<i>Met</i>	<i>Exceeded</i>
0	3	6

State of Oregon - Department of Community Colleges and Workforce Development

Table O - Local Performance (Common Exit)

2011-Q4: Received Intensive Services (Year-to-Date)

Local Area Name: 02 - Worksystems Inc

07/01/2011 - 06/30/2012		Served	Exited		
Total Participants	Adults	37,872	42,106		
	DW	33,036	37,387		
	Youth (14-21)	68	51		
10/01/2010 - 09/30/2011		N	D	Actual	Negotiated (80%)
Entered Employment Rate	Adults	26,362	49,075	53.7 <i>M</i>	57.0 (45.6)
	DW	24,682	45,816	53.9 <i>M</i>	57.0 (45.6)
	NEG	97	111	87.4	
04/01/2010 - 03/31/2011		N	D	Actual	Negotiated (80%)
Employment Retention Rate	Adults	21,458	25,422	84.4 <i>E</i>	80.0 (64.0)
	DW	19,261	22,854	84.3 <i>E</i>	80.0 (64.0)
	NEG	65	66	98.5	
04/01/2010 - 03/31/2011		N	D	Actual	Negotiated (80%)
Average Earnings	Adults	340,245,321	21,456	15,857.8 <i>E</i>	12,500.0 (10,000.0)
	DW	312,708,902	19,259	16,237.0 <i>E</i>	12,500.0 (10,000.0)
	NEG	1,383,308	63	21,957.3	
10/01/2010 - 09/30/2011		N	D	Actual	Negotiated (80%)
Placement in Employment or Education	Youth (14-21)	19	30	63.3 <i>M</i>	70.0 (56.0)
Attainment of a Degree or Certificate	Youth (14-21)	22	29	75.9 <i>E</i>	69.0 (55.2)
07/01/2011 - 06/30/2012		N	D	Actual	Negotiated (80%)
Literacy and Numeracy Gains	Youth (14-21)	10	23	43.5 <i>E</i>	31.0 (24.8)

<i>Not Met</i>	<i>Met</i>	<i>Exceeded</i>
0	3	6

State of Oregon - Department of Community Colleges and Workforce Development

Table O - Local Performance (Common Exit)

2011-Q4: Received Intensive Services (Year-to-Date)

Local Area Name: 03 - Job Growers Incorporated

07/01/2011 - 06/30/2012		Served	Exited		
Total Participants	Adults	2,909	2,221		
	DW	2,292	1,852		
	Youth (14-21)	17	11		
10/01/2010 - 09/30/2011		N	D	Actual	Negotiated (80%)
Entered Employment Rate	Adults	1,074	1,965	54.7 <i>M</i>	57.0 (45.6)
	DW	1,009	1,811	55.7 <i>M</i>	57.0 (45.6)
	NEG	48	71	67.6	
04/01/2010 - 03/31/2011		N	D	Actual	Negotiated (80%)
Employment Retention Rate	Adults	1,204	1,521	79.2 <i>M</i>	80.0 (64.0)
	DW	949	1,213	78.2 <i>M</i>	80.0 (64.0)
	NEG	31	32	96.9	
04/01/2010 - 03/31/2011		N	D	Actual	Negotiated (80%)
Average Earnings	Adults	14,877,025	1,203	12,366.6 <i>M</i>	12,500.0 (10,000.0)
	DW	11,888,142	948	12,540.2 <i>E</i>	12,500.0 (10,000.0)
	NEG	492,129	31	15,875.1	
10/01/2010 - 09/30/2011		N	D	Actual	Negotiated (80%)
Placement in Employment or Education	Youth (14-21)	10	13	76.9 <i>E</i>	70.0 (56.0)
Attainment of a Degree or Certificate	Youth (14-21)	10	13	76.9 <i>E</i>	69.0 (55.2)
07/01/2011 - 06/30/2012		N	D	Actual	Negotiated (80%)
Literacy and Numeracy Gains	Youth (14-21)	*	10	20.0 <i>N</i>	31.0 (24.8)

<i>Not Met</i>	<i>Met</i>	<i>Exceeded</i>
1	5	3

State of Oregon - Department of Community Colleges and Workforce Development

Table O - Local Performance (Common Exit)

2011-Q4: Received Intensive Services (Year-to-Date)

Local Area Name: 04 - Community Service Consortium

07/01/2011 - 06/30/2012		Served	Exited		
Total Participants	Adults	12,293	10,805		
	DW	10,498	9,346		
	Youth (14-21)	27	18		
10/01/2010 - 09/30/2011		N	D	Actual	Negotiated (80%)
Entered Employment Rate	Adults	5,729	10,738	53.4 <i>M</i>	57.0 (45.6)
	DW	5,358	9,940	53.9 <i>M</i>	57.0 (45.6)
	NEG	87	139	62.6	
04/01/2010 - 03/31/2011		N	D	Actual	Negotiated (80%)
Employment Retention Rate	Adults	5,939	7,208	82.4 <i>E</i>	80.0 (64.0)
	DW	4,972	6,071	81.9 <i>E</i>	80.0 (64.0)
	NEG	49	50	98.0	
04/01/2010 - 03/31/2011		N	D	Actual	Negotiated (80%)
Average Earnings	Adults	77,261,913	5,938	13,011.4 <i>E</i>	12,500.0 (10,000.0)
	DW	65,265,993	4,971	13,129.3 <i>E</i>	12,500.0 (10,000.0)
	NEG	1,468,139	49	29,962.0	
10/01/2010 - 09/30/2011		N	D	Actual	Negotiated (80%)
Placement in Employment or Education	Youth (14-21)	6	15	40.0 <i>N</i>	70.0 (56.0)
Attainment of a Degree or Certificate	Youth (14-21)	9	16	56.3 <i>M</i>	69.0 (55.2)
07/01/2011 - 06/30/2012		N	D	Actual	Negotiated (80%)
Literacy and Numeracy Gains	Youth (14-21)	*	12	25.0 <i>M</i>	31.0 (24.8)

<i>Not Met</i>	<i>Met</i>	<i>Exceeded</i>
1	4	4

State of Oregon - Department of Community Colleges and Workforce Development

Table O - Local Performance (Common Exit)

2011-Q4: Received Intensive Services (Year-to-Date)

Local Area Name: 05 - Lane Workforce Partnership

07/01/2011 - 06/30/2012		Served	Exited		
Total Participants	Adults	3,622	4,362		
	DW	3,337	4,064		
	Youth (14-21)	0	0		
10/01/2010 - 09/30/2011		N	D	Actual	Negotiated (80%)
Entered Employment Rate	Adults	2,621	5,322	49.2 <i>M</i>	57.0 (45.6)
	DW	2,637	5,275	50.0 <i>M</i>	57.0 (45.6)
	NEG	282	431	65.4	
04/01/2010 - 03/31/2011		N	D	Actual	Negotiated (80%)
Employment Retention Rate	Adults	3,009	3,689	81.6 <i>E</i>	80.0 (64.0)
	DW	2,882	3,512	82.1 <i>E</i>	80.0 (64.0)
	NEG	449	508	88.4	
04/01/2010 - 03/31/2011		N	D	Actual	Negotiated (80%)
Average Earnings	Adults	34,789,101	3,009	11,561.7 <i>M</i>	12,500.0 (10,000.0)
	DW	34,051,879	2,882	11,815.4 <i>M</i>	12,500.0 (10,000.0)
	NEG	6,424,599	449	14,308.7	
10/01/2010 - 09/30/2011		N	D	Actual	Negotiated (80%)
Placement in Employment or Education	Youth (14-21)	0	0		70.0 (56.0)
Attainment of a Degree or Certificate	Youth (14-21)	0	0		69.0 (55.2)
07/01/2011 - 06/30/2012		N	D	Actual	Negotiated (80%)
Literacy and Numeracy Gains	Youth (14-21)	0	0		31.0 (24.8)

<i>Not Met</i>	<i>Met</i>	<i>Exceeded</i>
0	4	2

State of Oregon - Department of Community Colleges and Workforce Development

Table O - Local Performance (Common Exit)

2011-Q4: Received Intensive Services (Year-to-Date)

Local Area Name: 08 - The Job Council

07/01/2011 - 06/30/2012		Served	Exited		
Total Participants	Adults	1,672	1,391		
	DW	1,445	1,253		
	Youth (14-21)	*	*		
10/01/2010 - 09/30/2011		N	D	Actual	Negotiated (80%)
Entered Employment Rate	Adults	881	1,659	53.1 <i>M</i>	57.0 (45.6)
	DW	840	1,591	52.8 <i>M</i>	57.0 (45.6)
	NEG	22	23	95.7	
04/01/2010 - 03/31/2011		N	D	Actual	Negotiated (80%)
Employment Retention Rate	Adults	1,231	1,618	76.1 <i>M</i>	80.0 (64.0)
	DW	1,122	1,475	76.1 <i>M</i>	80.0 (64.0)
	NEG	18	21	85.7	
04/01/2010 - 03/31/2011		N	D	Actual	Negotiated (80%)
Average Earnings	Adults	12,295,826	1,231	9,988.5 <i>N</i>	12,500.0 (10,000.0)
	DW	11,511,338	1,122	10,259.7 <i>M</i>	12,500.0 (10,000.0)
	NEG	275,988	18	15,332.7	
10/01/2010 - 09/30/2011		N	D	Actual	Negotiated (80%)
Placement in Employment or Education	Youth (14-21)	*	*	100.0 <i>E</i>	70.0 (56.0)
Attainment of a Degree or Certificate	Youth (14-21)	*	*	66.7 <i>M</i>	69.0 (55.2)
07/01/2011 - 06/30/2012		N	D	Actual	Negotiated (80%)
Literacy and Numeracy Gains	Youth (14-21)	*	*	100.0 <i>E</i>	31.0 (24.8)

<i>Not Met</i>	<i>Met</i>	<i>Exceeded</i>
1	6	2

State of Oregon - Department of Community Colleges and Workforce Development

Table O - Local Performance (Common Exit)

2011-Q4: Received Intensive Services (Year-to-Date)

Local Area Name: 16 - Workforce Investment Council of Clackamas County

07/01/2011 - 06/30/2012		Served	Exited		
Total Participants	Adults	9,806	9,966		
	DW	8,507	8,794		
	Youth (14-21)	16	11		
10/01/2010 - 09/30/2011		N	D	Actual	Negotiated (80%)
Entered Employment Rate	Adults	5,965	11,080	53.8 <i>M</i>	57.0 (45.6)
	DW	5,605	10,354	54.1 <i>M</i>	57.0 (45.6)
	NEG	129	177	72.9	
04/01/2010 - 03/31/2011		N	D	Actual	Negotiated (80%)
Employment Retention Rate	Adults	5,037	5,941	84.8 <i>E</i>	80.0 (64.0)
	DW	4,572	5,394	84.8 <i>E</i>	80.0 (64.0)
	NEG	106	112	94.6	
04/01/2010 - 03/31/2011		N	D	Actual	Negotiated (80%)
Average Earnings	Adults	85,048,574	5,035	16,891.5 <i>E</i>	12,500.0 (10,000.0)
	DW	78,891,387	4,570	17,262.9 <i>E</i>	12,500.0 (10,000.0)
	NEG	1,764,221	104	16,963.7	
10/01/2010 - 09/30/2011		N	D	Actual	Negotiated (80%)
Placement in Employment or Education	Youth (14-21)	*	8	62.5 <i>M</i>	70.0 (56.0)
Attainment of a Degree or Certificate	Youth (14-21)	7	9	77.8 <i>E</i>	69.0 (55.2)
07/01/2011 - 06/30/2012		N	D	Actual	Negotiated (80%)
Literacy and Numeracy Gains	Youth (14-21)	*	7	14.3 <i>N</i>	31.0 (24.8)

<i>Not Met</i>	<i>Met</i>	<i>Exceeded</i>
1	3	5

State of Oregon - Department of Community Colleges and Workforce Development

Table O - Local Performance (Common Exit)

2011-Q4: Received Intensive Services (Year-to-Date)

Local Area Name: 24 - The Oregon Consortium/Workforce Alliance

07/01/2011 - 06/30/2012		Served	Exited		
Total Participants	Adults	3,733	3,345		
	DW	3,371	3,083		
	Youth (14-21)	49	41		
10/01/2010 - 09/30/2011		N	D	Actual	Negotiated (80%)
Entered Employment Rate	Adults	2,316	4,119	56.2 <i>M</i>	57.0 (45.6)
	DW	2,281	3,979	57.3 <i>E</i>	57.0 (45.6)
	NEG	360	507	71.0	
04/01/2010 - 03/31/2011		N	D	Actual	Negotiated (80%)
Employment Retention Rate	Adults	2,810	3,496	80.4 <i>E</i>	80.0 (64.0)
	DW	2,430	3,033	80.1 <i>E</i>	80.0 (64.0)
	NEG	275	313	87.9	
04/01/2010 - 03/31/2011		N	D	Actual	Negotiated (80%)
Average Earnings	Adults	35,608,975	2,809	12,676.7 <i>E</i>	12,500.0 (10,000.0)
	DW	31,677,885	2,430	13,036.2 <i>E</i>	12,500.0 (10,000.0)
	NEG	4,754,425	275	17,288.8	
10/01/2010 - 09/30/2011		N	D	Actual	Negotiated (80%)
Placement in Employment or Education	Youth (14-21)	18	27	66.7 <i>M</i>	70.0 (56.0)
Attainment of a Degree or Certificate	Youth (14-21)	16	19	84.2 <i>E</i>	69.0 (55.2)
07/01/2011 - 06/30/2012		N	D	Actual	Negotiated (80%)
Literacy and Numeracy Gains	Youth (14-21)	*	*	33.3 <i>E</i>	31.0 (24.8)

<i>Not Met</i>	<i>Met</i>	<i>Exceeded</i>
0	2	7

Table O - Local Performance (Common Exit)

2011-Q4: Received Intensive Services (Year-to-Date)

Entered Employment Rate

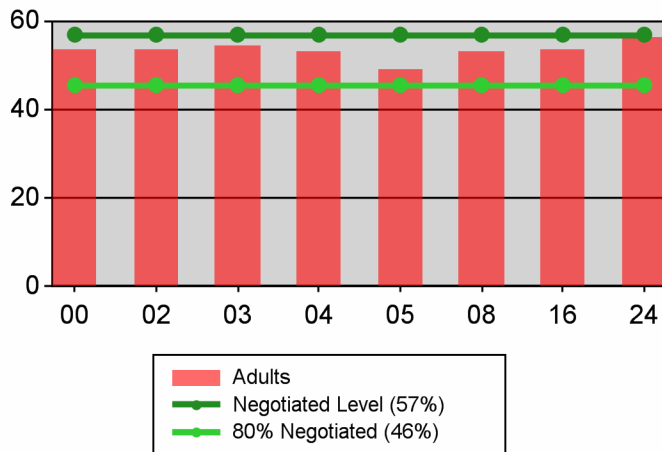

Retention Rate

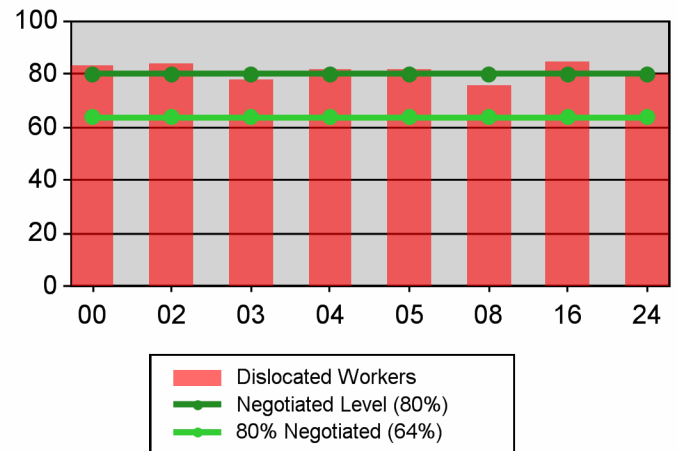
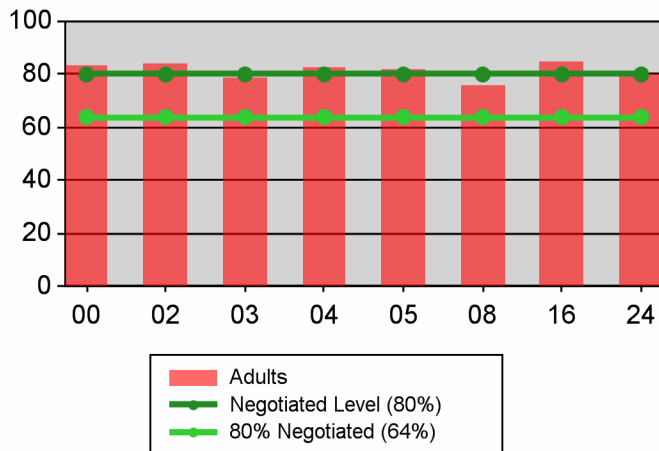

Average Earnings

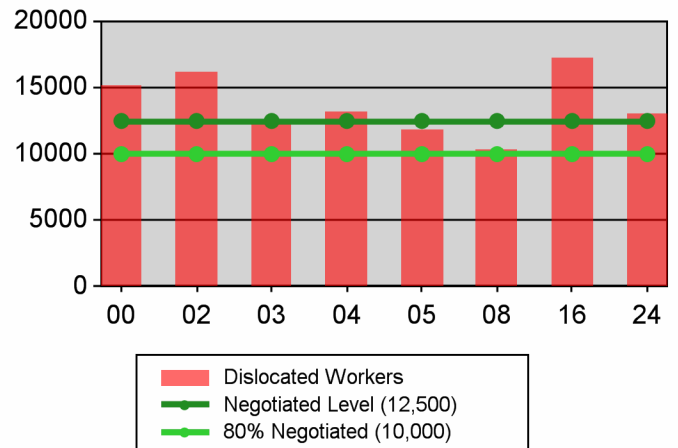
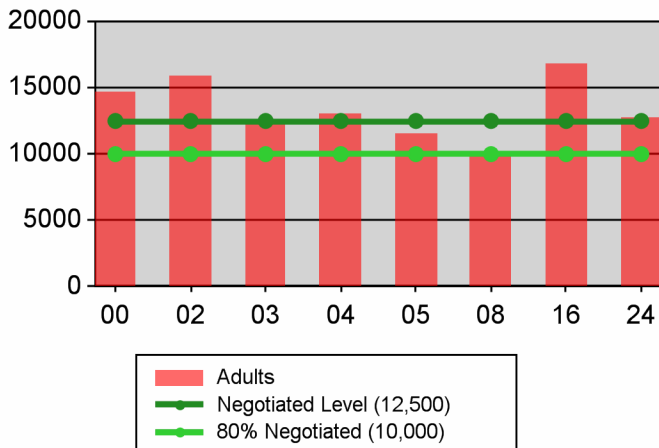
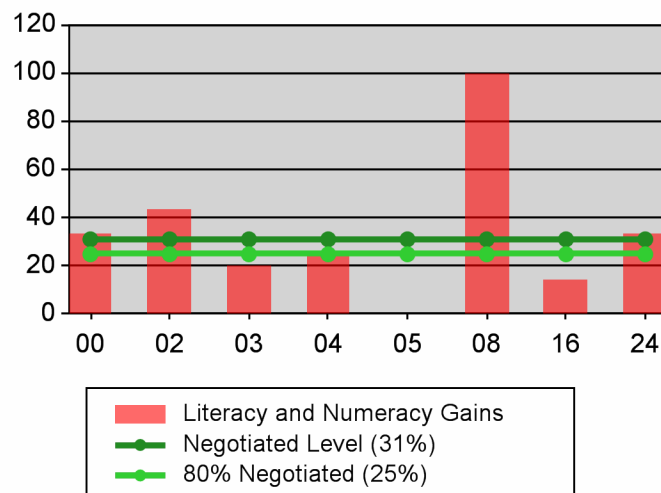
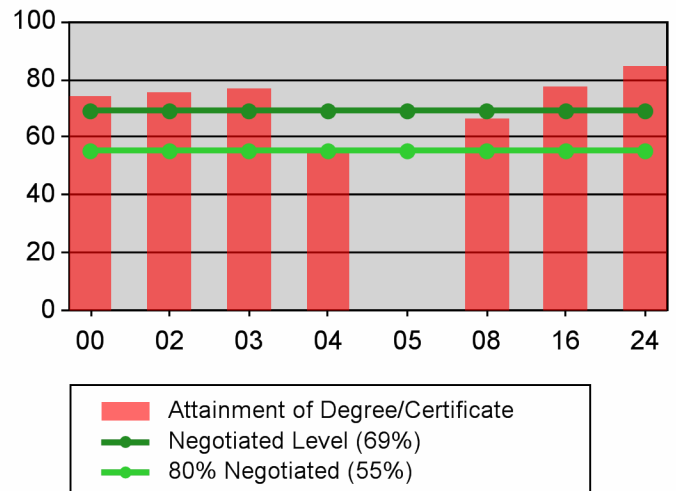
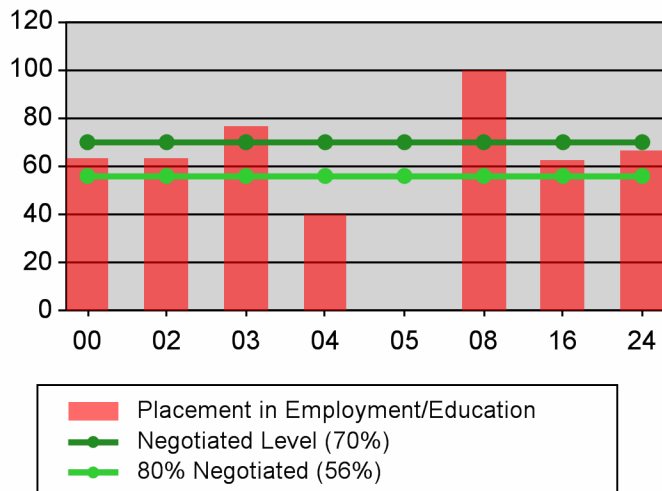

Table O - Local Performance (Common Exit)

2011-Q4: Received Intensive Services (Year-to-Date)

Youth



State of Oregon - Department of Community Colleges and Workforce Development

Table O - Local Performance (Common Exit)

2011-Q4: Received Training Services (Year-to-Date)

Local Area Name: 00 - Statewide

07/01/2011 - 06/30/2012		Served	Exited		
Total Participants	Adults	5,920	3,462		
	DW	5,283	3,331		
	Youth (14-21)	20	11		
10/01/2010 - 09/30/2011		N	D	Actual	Negotiated (80%)
Entered Employment Rate	Adults	1,827	2,621	69.7 E	57.0 (45.6)
	DW	1,922	2,749	69.9 E	57.0 (45.6)
	NEG	563	744	75.7	
04/01/2010 - 03/31/2011		N	D	Actual	Negotiated (80%)
Employment Retention Rate	Adults	1,943	2,252	86.3 E	80.0 (64.0)
	DW	1,793	2,085	86.0 E	80.0 (64.0)
	NEG	271	298	90.9	
04/01/2010 - 03/31/2011		N	D	Actual	Negotiated (80%)
Average Earnings	Adults	28,147,681	1,941	14,501.6 E	12,500.0 (10,000.0)
	DW	26,671,000	1,791	14,891.7 E	12,500.0 (10,000.0)
	NEG	4,439,438	269	16,503.5	
10/01/2010 - 09/30/2011		N	D	Actual	Negotiated (80%)
Placement in Employment or Education	Youth (14-21)	6	8	75.0 E	70.0 (56.0)
Attainment of a Degree or Certificate	Youth (14-21)	7	8	87.5 E	69.0 (55.2)
07/01/2011 - 06/30/2012		N	D	Actual	Negotiated (80%)
Literacy and Numeracy Gains	Youth (14-21)	*	7	71.4 E	31.0 (24.8)

Not Met	Met	Exceeded
0	0	9

State of Oregon - Department of Community Colleges and Workforce Development

Table O - Local Performance (Common Exit)

2011-Q4: Received Training Services (Year-to-Date)

Local Area Name: 02 - Worksystems Inc

07/01/2011 - 06/30/2012		Served	Exited		
Total Participants	Adults	1,780	1,028		
	DW	1,453	927		
	Youth (14-21)	6	*		
10/01/2010 - 09/30/2011		N	D	Actual	Negotiated (80%)
Entered Employment Rate	Adults	623	821	75.9 <i>E</i>	57.0 (45.6)
	DW	609	805	75.7 <i>E</i>	57.0 (45.6)
	NEG	59	65	90.8	
04/01/2010 - 03/31/2011		N	D	Actual	Negotiated (80%)
Employment Retention Rate	Adults	695	786	88.4 <i>E</i>	80.0 (64.0)
	DW	626	710	88.2 <i>E</i>	80.0 (64.0)
	NEG	12	13	92.3	
04/01/2010 - 03/31/2011		N	D	Actual	Negotiated (80%)
Average Earnings	Adults	11,237,101	695	16,168.5 <i>E</i>	12,500.0 (10,000.0)
	DW	10,346,250	626	16,527.6 <i>E</i>	12,500.0 (10,000.0)
	NEG	182,363	12	15,196.9	
10/01/2010 - 09/30/2011		N	D	Actual	Negotiated (80%)
Placement in Employment or Education	Youth (14-21)	0	0		70.0 (56.0)
Attainment of a Degree or Certificate	Youth (14-21)	0	0		69.0 (55.2)
07/01/2011 - 06/30/2012		N	D	Actual	Negotiated (80%)
Literacy and Numeracy Gains	Youth (14-21)	*	*	100.0 <i>E</i>	31.0 (24.8)

<i>Not Met</i>	<i>Met</i>	<i>Exceeded</i>
0	0	7

State of Oregon - Department of Community Colleges and Workforce Development

Table O - Local Performance (Common Exit)

2011-Q4: Received Training Services (Year-to-Date)

Local Area Name: 03 - Job Growers Incorporated

07/01/2011 - 06/30/2012		Served	Exited		
Total Participants	Adults	1,019	554		
	DW	865	472		
	Youth (14-21)	*	*		
10/01/2010 - 09/30/2011		N	D	Actual	Negotiated (80%)
Entered Employment Rate	Adults	211	353	59.8 <i>E</i>	57.0 (45.6)
	DW	198	335	59.1 <i>E</i>	57.0 (45.6)
	NEG	39	55	70.9	
04/01/2010 - 03/31/2011		N	D	Actual	Negotiated (80%)
Employment Retention Rate	Adults	233	265	87.9 <i>E</i>	80.0 (64.0)
	DW	147	170	86.5 <i>E</i>	80.0 (64.0)
	NEG	17	18	94.4	
04/01/2010 - 03/31/2011		N	D	Actual	Negotiated (80%)
Average Earnings	Adults	3,131,908	233	13,441.7 <i>E</i>	12,500.0 (10,000.0)
	DW	2,060,561	147	14,017.4 <i>E</i>	12,500.0 (10,000.0)
	NEG	266,592	17	15,681.9	
10/01/2010 - 09/30/2011		N	D	Actual	Negotiated (80%)
Placement in Employment or Education	Youth (14-21)	*	*	100.0 <i>E</i>	70.0 (56.0)
Attainment of a Degree or Certificate	Youth (14-21)	*	*	100.0 <i>E</i>	69.0 (55.2)
07/01/2011 - 06/30/2012		N	D	Actual	Negotiated (80%)
Literacy and Numeracy Gains	Youth (14-21)	0	*	0.0 <i>N</i>	31.0 (24.8)

<i>Not Met</i>	<i>Met</i>	<i>Exceeded</i>
1	0	8

State of Oregon - Department of Community Colleges and Workforce Development

Table O - Local Performance (Common Exit)

2011-Q4: Received Training Services (Year-to-Date)

Local Area Name: 04 - Community Service Consortium

07/01/2011 - 06/30/2012		Served	Exited		
Total Participants	Adults	288	255		
	DW	276	248		
	Youth (14-21)	*	*		
10/01/2010 - 09/30/2011		N	D	Actual	Negotiated (80%)
Entered Employment Rate	Adults	111	170	65.3 <i>E</i>	57.0 (45.6)
	DW	111	169	65.7 <i>E</i>	57.0 (45.6)
	NEG	62	94	66.0	
04/01/2010 - 03/31/2011		N	D	Actual	Negotiated (80%)
Employment Retention Rate	Adults	72	86	83.7 <i>E</i>	80.0 (64.0)
	DW	62	72	86.1 <i>E</i>	80.0 (64.0)
	NEG	10	10	100.0	
04/01/2010 - 03/31/2011		N	D	Actual	Negotiated (80%)
Average Earnings	Adults	977,388	72	13,574.8 <i>E</i>	12,500.0 (10,000.0)
	DW	870,760	62	14,044.5 <i>E</i>	12,500.0 (10,000.0)
	NEG	260,261	10	26,026.1	
10/01/2010 - 09/30/2011		N	D	Actual	Negotiated (80%)
Placement in Employment or Education	Youth (14-21)	0	0		70.0 (56.0)
Attainment of a Degree or Certificate	Youth (14-21)	0	*	0.0 <i>N</i>	69.0 (55.2)
07/01/2011 - 06/30/2012		N	D	Actual	Negotiated (80%)
Literacy and Numeracy Gains	Youth (14-21)	0	0		31.0 (24.8)

<i>Not Met</i>	<i>Met</i>	<i>Exceeded</i>
1	0	6

State of Oregon - Department of Community Colleges and Workforce Development

Table O - Local Performance (Common Exit)

2011-Q4: Received Training Services (Year-to-Date)

Local Area Name: 05 - Lane Workforce Partnership

07/01/2011 - 06/30/2012		Served	Exited		
Total Participants	Adults	356	231		
	DW	388	294		
	Youth (14-21)	0	0		
10/01/2010 - 09/30/2011		N	D	Actual	Negotiated (80%)
Entered Employment Rate	Adults	120	191	62.8 <i>E</i>	57.0 (45.6)
	DW	162	251	64.5 <i>E</i>	57.0 (45.6)
	NEG	62	84	73.8	
04/01/2010 - 03/31/2011		N	D	Actual	Negotiated (80%)
Employment Retention Rate	Adults	167	198	84.3 <i>E</i>	80.0 (64.0)
	DW	204	237	86.1 <i>E</i>	80.0 (64.0)
	NEG	56	59	94.9	
04/01/2010 - 03/31/2011		N	D	Actual	Negotiated (80%)
Average Earnings	Adults	1,861,273	167	11,145.3 <i>M</i>	12,500.0 (10,000.0)
	DW	2,444,273	204	11,981.7 <i>M</i>	12,500.0 (10,000.0)
	NEG	857,176	56	15,306.7	
10/01/2010 - 09/30/2011		N	D	Actual	Negotiated (80%)
Placement in Employment or Education	Youth (14-21)	0	0		70.0 (56.0)
Attainment of a Degree or Certificate	Youth (14-21)	0	0		69.0 (55.2)
07/01/2011 - 06/30/2012		N	D	Actual	Negotiated (80%)
Literacy and Numeracy Gains	Youth (14-21)	0	0		31.0 (24.8)

<i>Not Met</i>	<i>Met</i>	<i>Exceeded</i>
0	2	4

State of Oregon - Department of Community Colleges and Workforce Development

Table O - Local Performance (Common Exit)

2011-Q4: Received Training Services (Year-to-Date)

Local Area Name: 08 - The Job Council

07/01/2011 - 06/30/2012		Served	Exited		
Total Participants	Adults	459	225		
	DW	402	214		
	Youth (14-21)	*	0		
10/01/2010 - 09/30/2011		N	D	Actual	Negotiated (80%)
Entered Employment Rate	Adults	122	181	67.4 <i>E</i>	57.0 (45.6)
	DW	122	186	65.6 <i>E</i>	57.0 (45.6)
	NEG	22	23	95.7	
04/01/2010 - 03/31/2011		N	D	Actual	Negotiated (80%)
Employment Retention Rate	Adults	169	211	80.1 <i>E</i>	80.0 (64.0)
	DW	158	199	79.4 <i>M</i>	80.0 (64.0)
	NEG	15	18	83.3	
04/01/2010 - 03/31/2011		N	D	Actual	Negotiated (80%)
Average Earnings	Adults	1,947,835	169	11,525.7 <i>M</i>	12,500.0 (10,000.0)
	DW	1,927,981	158	12,202.4 <i>M</i>	12,500.0 (10,000.0)
	NEG	227,324	15	15,154.9	
10/01/2010 - 09/30/2011		N	D	Actual	Negotiated (80%)
Placement in Employment or Education	Youth (14-21)	0	0		70.0 (56.0)
Attainment of a Degree or Certificate	Youth (14-21)	0	0		69.0 (55.2)
07/01/2011 - 06/30/2012		N	D	Actual	Negotiated (80%)
Literacy and Numeracy Gains	Youth (14-21)	*	*	100.0 <i>E</i>	31.0 (24.8)

<i>Not Met</i>	<i>Met</i>	<i>Exceeded</i>
0	3	4

State of Oregon - Department of Community Colleges and Workforce Development

Table O - Local Performance (Common Exit)

2011-Q4: Received Training Services (Year-to-Date)

Local Area Name: 16 - Workforce Investment Council of Clackamas County

07/01/2011 - 06/30/2012		Served	Exited		
Total Participants	Adults	591	343		
	DW	487	294		
	Youth (14-21)	*	0		
10/01/2010 - 09/30/2011		N	D	Actual	Negotiated (80%)
Entered Employment Rate	Adults	196	279	70.3 <i>E</i>	57.0 (45.6)
	DW	190	269	70.6 <i>E</i>	57.0 (45.6)
	NEG	48	59	81.4	
04/01/2010 - 03/31/2011		N	D	Actual	Negotiated (80%)
Employment Retention Rate	Adults	208	234	88.9 <i>E</i>	80.0 (64.0)
	DW	183	205	89.3 <i>E</i>	80.0 (64.0)
	NEG	24	25	96.0	
04/01/2010 - 03/31/2011		N	D	Actual	Negotiated (80%)
Average Earnings	Adults	3,292,833	206	15,984.6 <i>E</i>	12,500.0 (10,000.0)
	DW	3,049,009	181	16,845.4 <i>E</i>	12,500.0 (10,000.0)
	NEG	400,105	22	18,186.6	
10/01/2010 - 09/30/2011		N	D	Actual	Negotiated (80%)
Placement in Employment or Education	Youth (14-21)	0	0		70.0 (56.0)
Attainment of a Degree or Certificate	Youth (14-21)	0	0		69.0 (55.2)
07/01/2011 - 06/30/2012		N	D	Actual	Negotiated (80%)
Literacy and Numeracy Gains	Youth (14-21)	0	0		31.0 (24.8)

<i>Not Met</i>	<i>Met</i>	<i>Exceeded</i>
0	0	6

State of Oregon - Department of Community Colleges and Workforce Development

Table O - Local Performance (Common Exit)

2011-Q4: Received Training Services (Year-to-Date)

Local Area Name: 24 - The Oregon Consortium/Workforce Alliance

07/01/2011 - 06/30/2012		Served	Exited		
Total Participants	Adults	1,427	826		
	DW	1,412	882		
	Youth (14-21)	*	7		
10/01/2010 - 09/30/2011		N	D	Actual	Negotiated (80%)
Entered Employment Rate	Adults	444	626	70.9 <i>E</i>	57.0 (45.6)
	DW	530	734	72.2 <i>E</i>	57.0 (45.6)
	NEG	271	364	74.5	
04/01/2010 - 03/31/2011		N	D	Actual	Negotiated (80%)
Employment Retention Rate	Adults	399	472	84.5 <i>E</i>	80.0 (64.0)
	DW	413	492	83.9 <i>E</i>	80.0 (64.0)
	NEG	137	155	88.4	
04/01/2010 - 03/31/2011		N	D	Actual	Negotiated (80%)
Average Earnings	Adults	5,699,344	399	14,284.1 <i>E</i>	12,500.0 (10,000.0)
	DW	5,972,166	413	14,460.5 <i>E</i>	12,500.0 (10,000.0)
	NEG	2,245,619	137	16,391.4	
10/01/2010 - 09/30/2011		N	D	Actual	Negotiated (80%)
Placement in Employment or Education	Youth (14-21)	*	6	66.7 <i>M</i>	70.0 (56.0)
Attainment of a Degree or Certificate	Youth (14-21)	*	*	100.0 <i>E</i>	69.0 (55.2)
07/01/2011 - 06/30/2012		N	D	Actual	Negotiated (80%)
Literacy and Numeracy Gains	Youth (14-21)	*	*	100.0 <i>E</i>	31.0 (24.8)

<i>Not Met</i>	<i>Met</i>	<i>Exceeded</i>
0	1	8

Table O - Local Performance (Common Exit)

2011-Q4: Received Training Services (Year-to-Date)

Entered Employment Rate

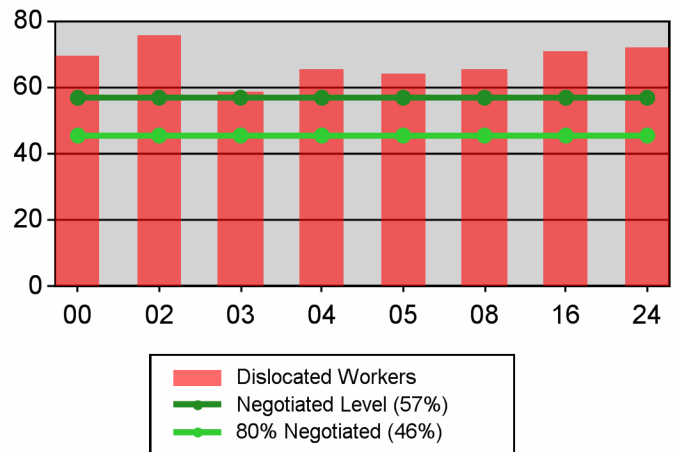
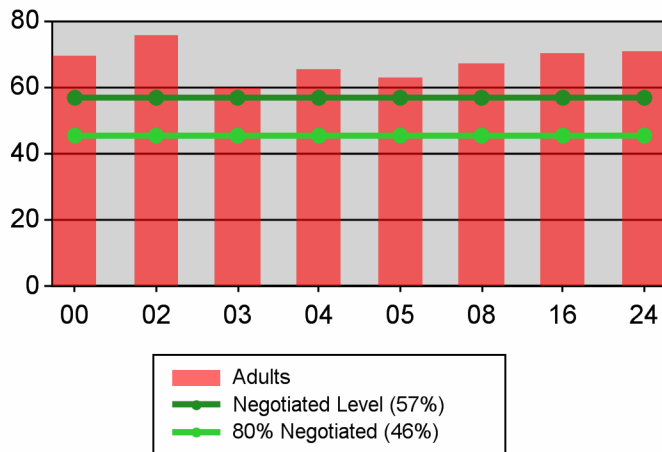

Retention Rate

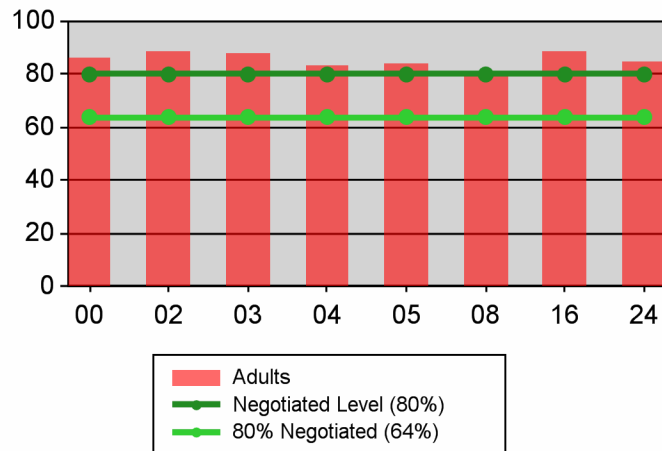

Average Earnings

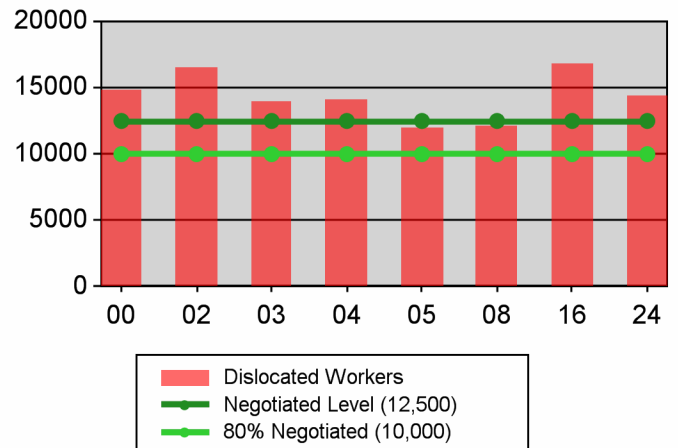
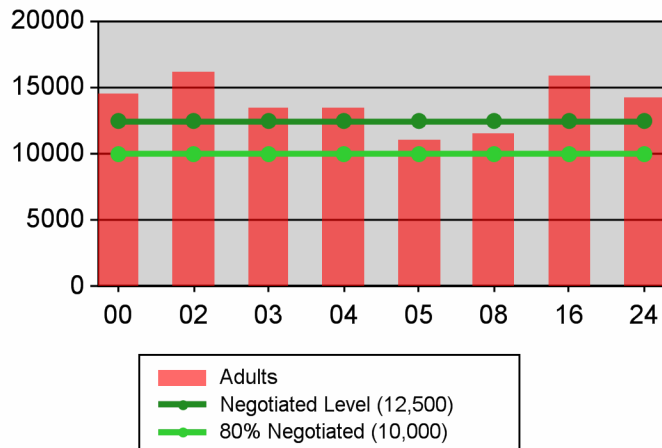
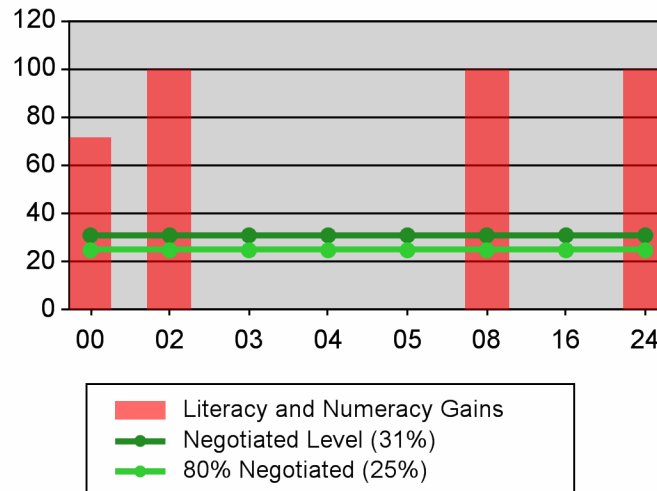
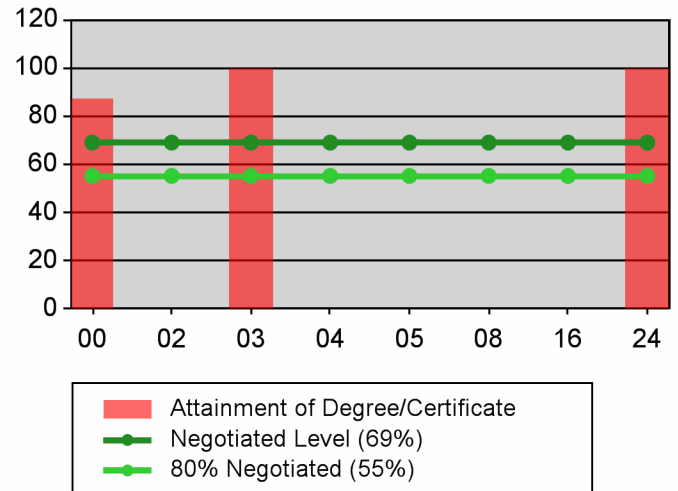
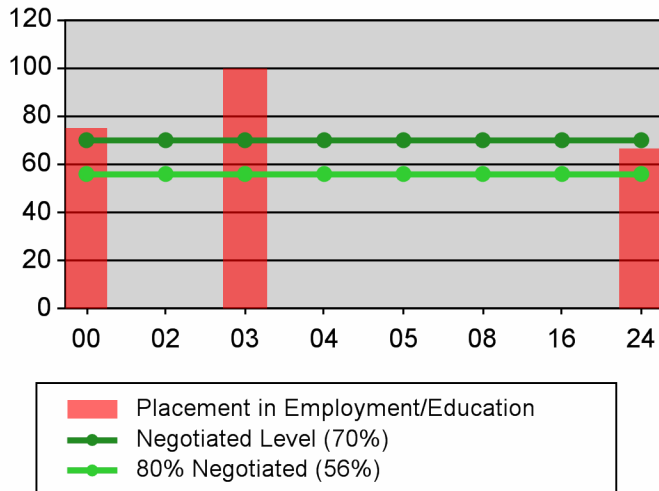

Table O - Local Performance (Common Exit)

2011-Q4: Received Training Services (Year-to-Date)

Youth



State of Oregon - Department of Community Colleges and Workforce Development

Table O - Local Performance (Common Exit)

2011-Q4: Received Support Services (Year-to-Date)

Local Area Name: 00 - Statewide

07/01/2011 - 06/30/2012		Served	Exited		
Total Participants	Adults	4,898	3,555		
	DW	4,480	3,447		
	Youth (14-21)	1,771	930		
10/01/2010 - 09/30/2011		N	D	Actual	Negotiated (80%)
Entered Employment Rate	Adults	2,002	3,148	63.6 E	57.0 (45.6)
	DW	2,072	3,220	64.3 E	57.0 (45.6)
	NEG	594	792	75.0	
04/01/2010 - 03/31/2011		N	D	Actual	Negotiated (80%)
Employment Retention Rate	Adults	2,020	2,395	84.3 E	80.0 (64.0)
	DW	1,989	2,343	84.9 E	80.0 (64.0)
	NEG	431	472	91.3	
04/01/2010 - 03/31/2011		N	D	Actual	Negotiated (80%)
Average Earnings	Adults	28,877,086	2,015	14,331.1 E	12,500.0 (10,000.0)
	DW	29,134,764	1,985	14,677.5 E	12,500.0 (10,000.0)
	NEG	7,657,843	428	17,892.2	
10/01/2010 - 09/30/2011		N	D	Actual	Negotiated (80%)
Placement in Employment or Education	Youth (14-21)	553	751	73.6 E	70.0 (56.0)
Attainment of a Degree or Certificate	Youth (14-21)	546	709	77.0 E	69.0 (55.2)
07/01/2011 - 06/30/2012		N	D	Actual	Negotiated (80%)
Literacy and Numeracy Gains	Youth (14-21)	138	277	49.8 E	31.0 (24.8)

Not Met	Met	Exceeded
0	0	9

State of Oregon - Department of Community Colleges and Workforce Development

Table O - Local Performance (Common Exit)

2011-Q4: Received Support Services (Year-to-Date)

Local Area Name: 02 - Worksystems Inc

07/01/2011 - 06/30/2012		Served	Exited		
Total Participants	Adults	1,358	1,004		
	DW	1,197	944		
	Youth (14-21)	485	321		
10/01/2010 - 09/30/2011		N	D	Actual	Negotiated (80%)
Entered Employment Rate	Adults	626	892	70.2 <i>E</i>	57.0 (45.6)
	DW	619	891	69.5 <i>E</i>	57.0 (45.6)
	NEG	88	98	89.8	
04/01/2010 - 03/31/2011		N	D	Actual	Negotiated (80%)
Employment Retention Rate	Adults	766	869	88.1 <i>E</i>	80.0 (64.0)
	DW	715	807	88.6 <i>E</i>	80.0 (64.0)
	NEG	59	60	98.3	
04/01/2010 - 03/31/2011		N	D	Actual	Negotiated (80%)
Average Earnings	Adults	12,217,452	764	15,991.4 <i>E</i>	12,500.0 (10,000.0)
	DW	11,676,131	713	16,376.1 <i>E</i>	12,500.0 (10,000.0)
	NEG	1,245,634	57	21,853.2	
10/01/2010 - 09/30/2011		N	D	Actual	Negotiated (80%)
Placement in Employment or Education	Youth (14-21)	208	262	79.4 <i>E</i>	70.0 (56.0)
Attainment of a Degree or Certificate	Youth (14-21)	185	256	72.3 <i>E</i>	69.0 (55.2)
07/01/2011 - 06/30/2012		N	D	Actual	Negotiated (80%)
Literacy and Numeracy Gains	Youth (14-21)	41	87	47.1 <i>E</i>	31.0 (24.8)

<i>Not Met</i>	<i>Met</i>	<i>Exceeded</i>
0	0	9

State of Oregon - Department of Community Colleges and Workforce Development

Table O - Local Performance (Common Exit)

2011-Q4: Received Support Services (Year-to-Date)

Local Area Name: 03 - Job Growers Incorporated

07/01/2011 - 06/30/2012		Served	Exited		
Total Participants	Adults	738	573		
	DW	588	485		
	Youth (14-21)	489	190		
10/01/2010 - 09/30/2011		N	D	Actual	Negotiated (80%)
Entered Employment Rate	Adults	225	396	56.8 <i>M</i>	57.0 (45.6)
	DW	213	370	57.6 <i>E</i>	57.0 (45.6)
	NEG	42	63	66.7	
04/01/2010 - 03/31/2011		N	D	Actual	Negotiated (80%)
Employment Retention Rate	Adults	120	137	87.6 <i>E</i>	80.0 (64.0)
	DW	107	123	87.0 <i>E</i>	80.0 (64.0)
	NEG	29	30	96.7	
04/01/2010 - 03/31/2011		N	D	Actual	Negotiated (80%)
Average Earnings	Adults	1,407,354	120	11,728.0 <i>M</i>	12,500.0 (10,000.0)
	DW	1,289,300	107	12,049.5 <i>M</i>	12,500.0 (10,000.0)
	NEG	464,011	29	16,000.4	
10/01/2010 - 09/30/2011		N	D	Actual	Negotiated (80%)
Placement in Employment or Education	Youth (14-21)	109	126	86.5 <i>E</i>	70.0 (56.0)
Attainment of a Degree or Certificate	Youth (14-21)	120	131	91.6 <i>E</i>	69.0 (55.2)
07/01/2011 - 06/30/2012		N	D	Actual	Negotiated (80%)
Literacy and Numeracy Gains	Youth (14-21)	42	76	55.3 <i>E</i>	31.0 (24.8)

<i>Not Met</i>	<i>Met</i>	<i>Exceeded</i>
0	3	6

State of Oregon - Department of Community Colleges and Workforce Development

Table O - Local Performance (Common Exit)

2011-Q4: Received Support Services (Year-to-Date)

Local Area Name: 04 - Community Service Consortium

07/01/2011 - 06/30/2012		Served	Exited		
Total Participants	Adults	690	593		
	DW	633	550		
	Youth (14-21)	154	99		
10/01/2010 - 09/30/2011		N	D	Actual	Negotiated (80%)
Entered Employment Rate	Adults	310	582	53.3 <i>M</i>	57.0 (45.6)
	DW	296	548	54.0 <i>M</i>	57.0 (45.6)
	NEG	56	80	70.0	
04/01/2010 - 03/31/2011		N	D	Actual	Negotiated (80%)
Employment Retention Rate	Adults	326	426	76.5 <i>M</i>	80.0 (64.0)
	DW	285	374	76.2 <i>M</i>	80.0 (64.0)
	NEG	19	20	95.0	
04/01/2010 - 03/31/2011		N	D	Actual	Negotiated (80%)
Average Earnings	Adults	3,409,598	325	10,491.1 <i>M</i>	12,500.0 (10,000.0)
	DW	3,029,491	284	10,667.2 <i>M</i>	12,500.0 (10,000.0)
	NEG	515,920	19	27,153.7	
10/01/2010 - 09/30/2011		N	D	Actual	Negotiated (80%)
Placement in Employment or Education	Youth (14-21)	56	98	57.1 <i>M</i>	70.0 (56.0)
Attainment of a Degree or Certificate	Youth (14-21)	63	92	68.5 <i>M</i>	69.0 (55.2)
07/01/2011 - 06/30/2012		N	D	Actual	Negotiated (80%)
Literacy and Numeracy Gains	Youth (14-21)	*	16	31.3 <i>E</i>	31.0 (24.8)

<i>Not Met</i>	<i>Met</i>	<i>Exceeded</i>
0	8	1

State of Oregon - Department of Community Colleges and Workforce Development

Table O - Local Performance (Common Exit)

2011-Q4: Received Support Services (Year-to-Date)

Local Area Name: 05 - Lane Workforce Partnership

07/01/2011 - 06/30/2012		Served	Exited		
Total Participants	Adults	62	72		
	DW	141	157		
	Youth (14-21)	145	76		
10/01/2010 - 09/30/2011		N	D	Actual	Negotiated (80%)
Entered Employment Rate	Adults	78	134	58.2 <i>E</i>	57.0 (45.6)
	DW	133	206	64.6 <i>E</i>	57.0 (45.6)
	NEG	114	159	71.7	
04/01/2010 - 03/31/2011		N	D	Actual	Negotiated (80%)
Employment Retention Rate	Adults	102	116	87.9 <i>E</i>	80.0 (64.0)
	DW	166	184	90.2 <i>E</i>	80.0 (64.0)
	NEG	125	137	91.2	
04/01/2010 - 03/31/2011		N	D	Actual	Negotiated (80%)
Average Earnings	Adults	1,375,235	102	13,482.7 <i>E</i>	12,500.0 (10,000.0)
	DW	2,322,688	166	13,992.1 <i>E</i>	12,500.0 (10,000.0)
	NEG	1,980,654	125	15,845.2	
10/01/2010 - 09/30/2011		N	D	Actual	Negotiated (80%)
Placement in Employment or Education	Youth (14-21)	57	80	71.3 <i>E</i>	70.0 (56.0)
Attainment of a Degree or Certificate	Youth (14-21)	37	43	86.0 <i>E</i>	69.0 (55.2)
07/01/2011 - 06/30/2012		N	D	Actual	Negotiated (80%)
Literacy and Numeracy Gains	Youth (14-21)	18	23	78.3 <i>E</i>	31.0 (24.8)

<i>Not Met</i>	<i>Met</i>	<i>Exceeded</i>
0	0	9

State of Oregon - Department of Community Colleges and Workforce Development

Table O - Local Performance (Common Exit)

2011-Q4: Received Support Services (Year-to-Date)

Local Area Name: 08 - The Job Council

07/01/2011 - 06/30/2012		Served	Exited		
Total Participants	Adults	23	15		
	DW	22	16		
	Youth (14-21)	0	0		
10/01/2010 - 09/30/2011		N	D	Actual	Negotiated (80%)
Entered Employment Rate	Adults	16	35	45.7 <i>M</i>	57.0 (45.6)
	DW	17	36	47.2 <i>M</i>	57.0 (45.6)
	NEG	*	*	100.0	
04/01/2010 - 03/31/2011		N	D	Actual	Negotiated (80%)
Employment Retention Rate	Adults	37	51	72.5 <i>M</i>	80.0 (64.0)
	DW	33	47	70.2 <i>M</i>	80.0 (64.0)
	NEG	*	*	100.0	
04/01/2010 - 03/31/2011		N	D	Actual	Negotiated (80%)
Average Earnings	Adults	367,336	37	9,928.0 <i>N</i>	12,500.0 (10,000.0)
	DW	366,684	33	11,111.6 <i>M</i>	12,500.0 (10,000.0)
	NEG	19,491	*	19,491.0	
10/01/2010 - 09/30/2011		N	D	Actual	Negotiated (80%)
Placement in Employment or Education	Youth (14-21)	0	0		70.0 (56.0)
Attainment of a Degree or Certificate	Youth (14-21)	0	0		69.0 (55.2)
07/01/2011 - 06/30/2012		N	D	Actual	Negotiated (80%)
Literacy and Numeracy Gains	Youth (14-21)	0	0		31.0 (24.8)

<i>Not Met</i>	<i>Met</i>	<i>Exceeded</i>
1	5	0

State of Oregon - Department of Community Colleges and Workforce Development

Table O - Local Performance (Common Exit)

2011-Q4: Received Support Services (Year-to-Date)

Local Area Name: 16 - Workforce Investment Council of Clackamas County

07/01/2011 - 06/30/2012		Served	Exited		
Total Participants	Adults	963	663		
	DW	858	611		
	Youth (14-21)	337	154		
10/01/2010 - 09/30/2011		N	D	Actual	Negotiated (80%)
Entered Employment Rate	Adults	365	560	65.2 <i>E</i>	57.0 (45.6)
	DW	355	545	65.1 <i>E</i>	57.0 (45.6)
	NEG	72	94	76.6	
04/01/2010 - 03/31/2011		N	D	Actual	Negotiated (80%)
Employment Retention Rate	Adults	261	306	85.3 <i>E</i>	80.0 (64.0)
	DW	243	284	85.6 <i>E</i>	80.0 (64.0)
	NEG	41	45	91.1	
04/01/2010 - 03/31/2011		N	D	Actual	Negotiated (80%)
Average Earnings	Adults	3,977,339	260	15,297.5 <i>E</i>	12,500.0 (10,000.0)
	DW	3,794,917	242	15,681.5 <i>E</i>	12,500.0 (10,000.0)
	NEG	666,589	40	16,664.7	
10/01/2010 - 09/30/2011		N	D	Actual	Negotiated (80%)
Placement in Employment or Education	Youth (14-21)	68	112	60.7 <i>M</i>	70.0 (56.0)
Attainment of a Degree or Certificate	Youth (14-21)	75	115	65.2 <i>M</i>	69.0 (55.2)
07/01/2011 - 06/30/2012		N	D	Actual	Negotiated (80%)
Literacy and Numeracy Gains	Youth (14-21)	20	61	32.8 <i>E</i>	31.0 (24.8)

<i>Not Met</i>	<i>Met</i>	<i>Exceeded</i>
0	2	7

State of Oregon - Department of Community Colleges and Workforce Development

Table O - Local Performance (Common Exit)

2011-Q4: Received Support Services (Year-to-Date)

Local Area Name: 24 - The Oregon Consortium/Workforce Alliance

07/01/2011 - 06/30/2012		Served	Exited		
Total Participants	Adults	1,064	635		
	DW	1,041	684		
	Youth (14-21)	161	90		
10/01/2010 - 09/30/2011		N	D	Actual	Negotiated (80%)
Entered Employment Rate	Adults	382	549	69.6 <i>E</i>	57.0 (45.6)
	DW	439	624	70.4 <i>E</i>	57.0 (45.6)
	NEG	221	297	74.4	
04/01/2010 - 03/31/2011		N	D	Actual	Negotiated (80%)
Employment Retention Rate	Adults	408	490	83.3 <i>E</i>	80.0 (64.0)
	DW	440	524	84.0 <i>E</i>	80.0 (64.0)
	NEG	157	179	87.7	
04/01/2010 - 03/31/2011		N	D	Actual	Negotiated (80%)
Average Earnings	Adults	6,122,770	407	15,043.7 <i>E</i>	12,500.0 (10,000.0)
	DW	6,655,553	440	15,126.3 <i>E</i>	12,500.0 (10,000.0)
	NEG	2,765,544	157	17,614.9	
10/01/2010 - 09/30/2011		N	D	Actual	Negotiated (80%)
Placement in Employment or Education	Youth (14-21)	55	73	75.3 <i>E</i>	70.0 (56.0)
Attainment of a Degree or Certificate	Youth (14-21)	66	72	91.7 <i>E</i>	69.0 (55.2)
07/01/2011 - 06/30/2012		N	D	Actual	Negotiated (80%)
Literacy and Numeracy Gains	Youth (14-21)	12	14	85.7 <i>E</i>	31.0 (24.8)

<i>Not Met</i>	<i>Met</i>	<i>Exceeded</i>
0	0	9

Table O - Local Performance (Common Exit)

2011-Q4: Received Support Services (Year-to-Date)

Entered Employment Rate

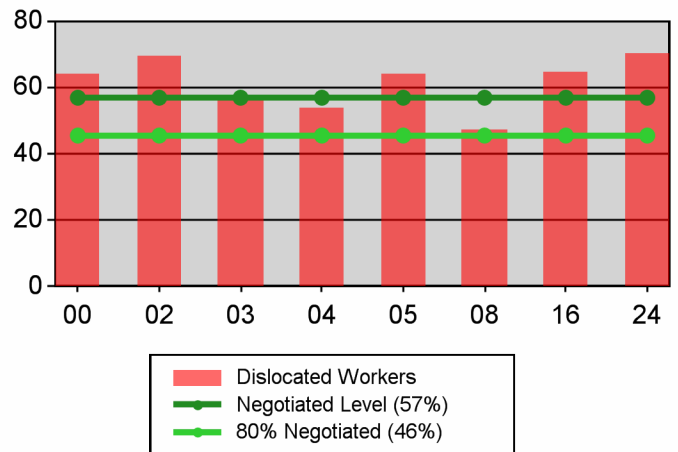
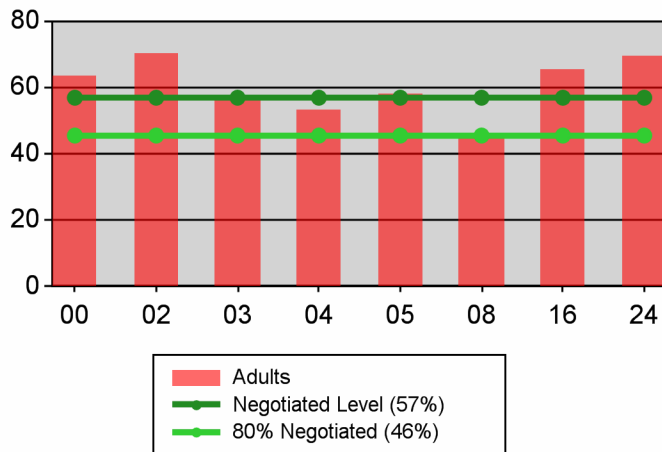

Retention Rate

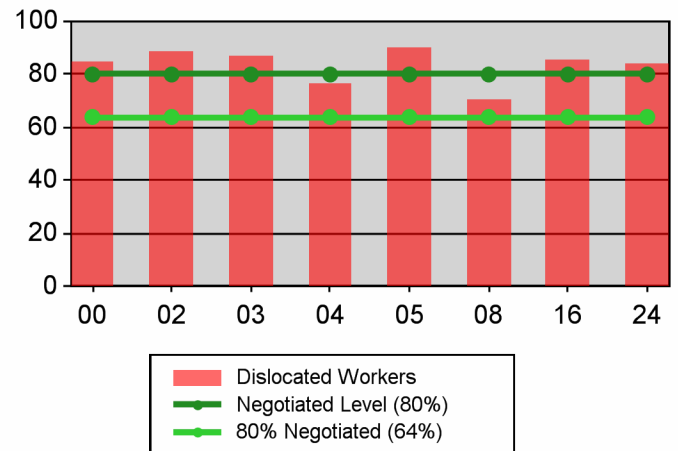
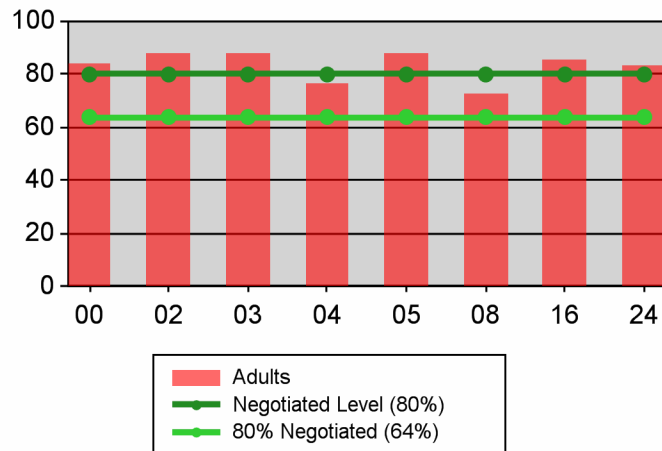

Average Earnings

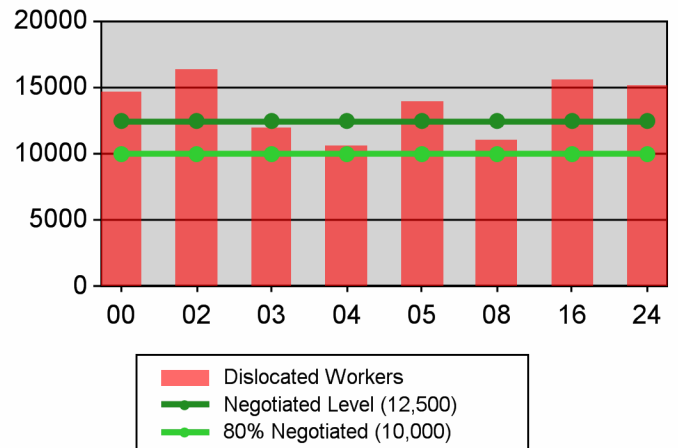
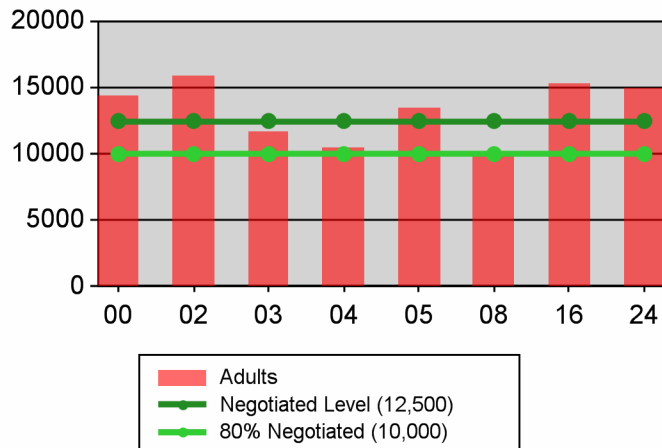

Table O - Local Performance (Common Exit)

2011-Q4: Received Support Services (Year-to-Date)

Youth

