

## WIA Quarterly Report (ETA Form 9090) - Common Exits

**Statewide  
PY 2011 Qtr-2**

Cumulative Time Period	Total Participants	Current Quarter (Most Recent)		Cumulative 4-Quarter Reporting Period	
		Value	Numerator Denominator	Value	Numerator Denominator
1/1/2011 - 12/31/2011	Total Adult Customers	90,318		295,654	
	Total Adult self-service only	12,231		68,188	
	WIA Adult	89,706		293,841	
	WIA Dislocated Worker	70,952		239,729	
	Natl Emergency Grant	1,472		2,607	
	Received Training Services	1,099		4,494	
	Received Training Services - Adults	1,085		4,378	
	Received Training Services - Dislocated Workers	926		3,901	
	Total Youth (14-21)	2,099		3,377	
	Younger Youth (14-18)	1,567		2,462	
	Older Youth (19-21)	532		915	
	Out-of-School Youth	916		1,612	
	In-School Youth	1,183		1,765	

Cumulative Time Period	Total Exiters	Current Quarter (Most Recent)		Cumulative 4-Quarter Reporting Period	
		Value	Numerator Denominator	Value	Numerator Denominator
10/1/2010 - 9/30/2011	Total Adult Customers	56,517		275,913	
	Total Adult self-service only	9,505		77,737	
	WIA Adult	56,261		274,174	
	WIA Dislocated Worker	43,352		226,999	
	Natl Emergency Grant	330		1,649	
	Received Training Services	431		2,464	
	Received Training Services - Adults	421		2,349	
	Received Training Services - Dislocated Workers	368		2,136	
	Total Youth (14-21)	444		1,583	
	Younger Youth (14-18)	326		1,099	
	Older Youth (19-21)	118		484	
	Out-of-School Youth	213		867	
	In-School Youth	231		716	

\* Data suppressed for confidentiality purposes

## WIA Quarterly Report (ETA Form 9090) - Common Exits

**Statewide  
PY 2011 Qtr-2**

Cumulative Time Period	WIA Youth (14-21)	Current Quarter (Most Recent)		Cumulative 4-Qtr Reporting Period		Neg Perf (80%)
		Value	Numerator Denominator	Value	Numerator Denominator	
4/1/2010 - 3/31/2011	Placement in Employment or Education	72.0%	211 293	68.9%	906 1,314	70.0% (56.0%)
4/1/2010 - 3/31/2011	Attainment of a Degree or Certificate	72.7%	192 264	70.8%	852 1,203	69.0% (55.2%)
1/1/2011 - 12/31/2011	Literacy and Numeracy Gains	43.0%	61 142	42.4%	267 630	31.0% (24.8%)

Cumulative Time Period	Entered Employment Rate	Current Quarter (Most Recent)		Cumulative 4-Qtr Reporting Period		Neg Perf (80%)
		Value	Numerator Denominator	Value	Numerator Denominator	
4/1/2010 - 3/31/2011	Adult Program Results	52.2%	22,252 42,624	50.0%	76,851 153,711	57.0% (45.6%)
	Dislocated Worker Program Results	52.4%	21,196 40,460	50.0%	71,519 142,995	57.0% (45.6%)
	Natl Emergency Grant	69.9%	209 299	62.7%	1,125 1,794	

Cumulative Time Period	Retention Rate	Current Quarter (Most Recent)		Cumulative 4-Qtr Reporting Period		Neg Perf (80%)
		Value	Numerator Denominator	Value	Numerator Denominator	
10/1/2009 - 9/30/2010	Adult Program Results	78.2%	19,615 25,070	79.6%	69,468 87,249	80.0% (64.0%)
	Dislocated Worker Program Results	77.7%	16,101 20,728	79.0%	51,659 65,428	80.0% (64.0%)
	Natl Emergency Grant	89.0%	348 391	90.8%	1,049 1,155	

Cumulative Time Period	Average Earnings	Current Quarter (Most Recent)		Cumulative 4-Qtr Reporting Period		Neg Perf (80%)
		Value	Numerator Denominator	Value	Numerator Denominator	
10/1/2009 - 9/30/2010	Adult Program Results	\$12,216.8	239,632,315 19,615	\$12,913.6	897,057,978 69,466	\$12,500 (\$10,000)
	Dislocated Worker Program Results	\$12,605.9	202,968,031 16,101	\$13,474.3	696,053,714 51,658	\$12,500 (\$10,000)
	Natl Emergency Grant	\$16,317.3	5,678,405 348	\$16,378.0	17,164,174 1,048	

Performance was Calculated: 2/13/2012 2:54:25 PM

\* Data suppressed for confidentiality purposes

2/14/2012 7:36:43 AM

Page 2 of 2

# State of Oregon - Department of Community Colleges and Workforce Development

## Statewide PY 2011 Year-to-Date

### Adult Employment

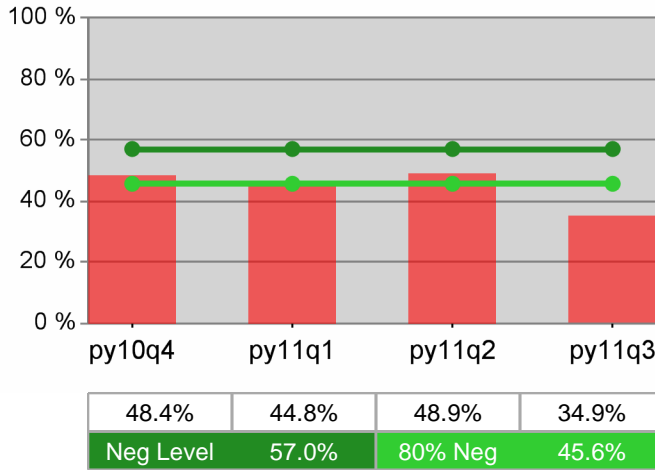

### Dislocated Worker Employment

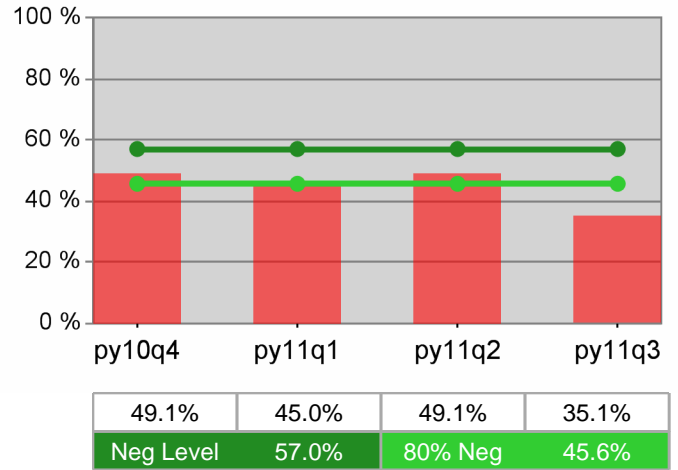

### Adult Retention

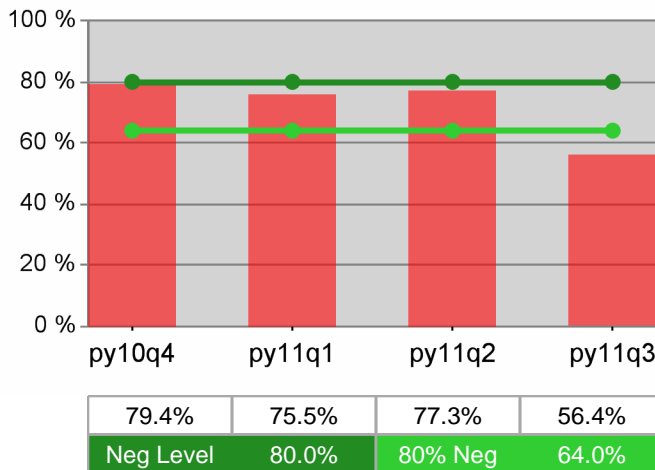

### Dislocated Worker Retention

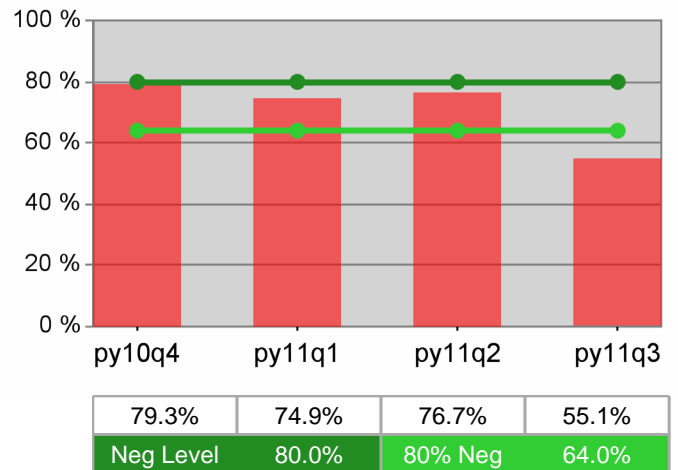

### Adult Average Earnings

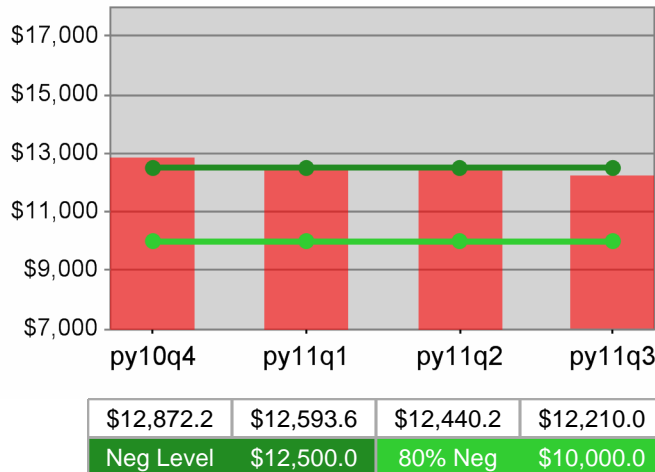

### Dislocated Worker Average Earnings

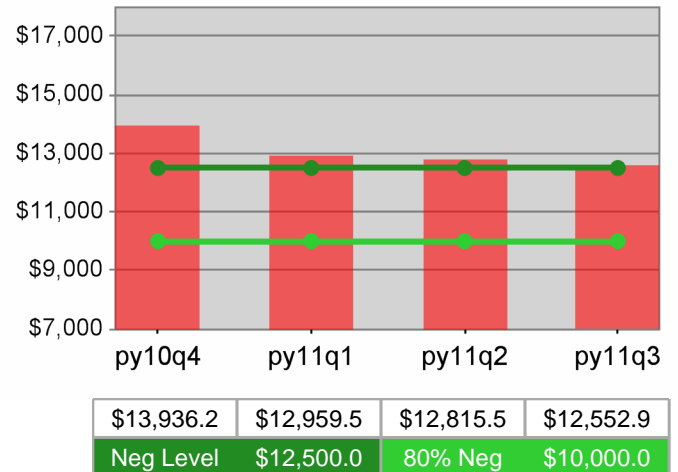

Statewide  
PY 2011 Year-to-Date

Youth Employment / Education

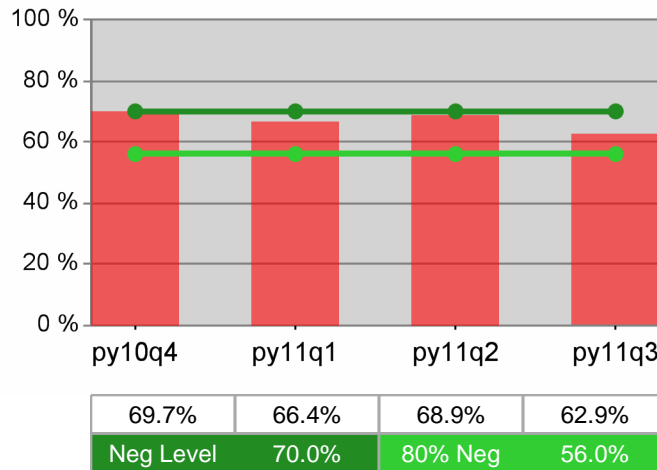

Youth Degree / Certificate

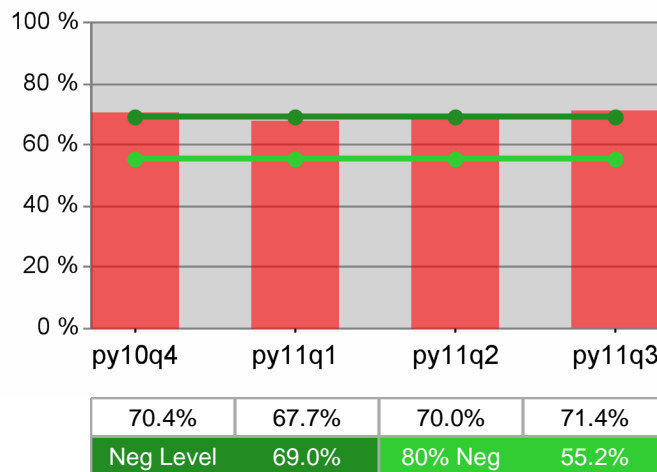

Youth Numeracy / Literacy

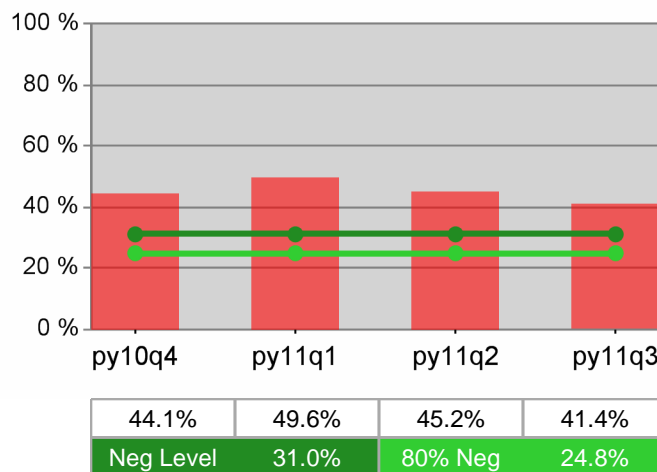

## WIA Quarterly Report (ETA Form 9090) - Common Exits

**Worksystems Inc**  
**PY 2011 Qtr-2**

Cumulative Time Period	Total Participants	Current Quarter (Most Recent)		Cumulative 4-Quarter Reporting Period	
		Value	Numerator Denominator	Value	Numerator Denominator
1/1/2011 - 12/31/2011	Total Adult Customers	16,934		61,446	
	Total Adult self-service only	0		0	
	WIA Adult	16,915		61,399	
	WIA Dislocated Worker	14,320		54,290	
	Natl Emergency Grant	140		236	
	Received Training Services	318		1,258	
	Received Training Services - Adults	318		1,257	
	Received Training Services - Dislocated Workers	258		1,054	
	Total Youth (14-21)	435		729	
	Younger Youth (14-18)	329		538	
	Older Youth (19-21)	106		191	
	Out-of-School Youth	173		333	
	In-School Youth	262		396	

Cumulative Time Period	Total Exiters	Current Quarter (Most Recent)		Cumulative 4-Quarter Reporting Period	
		Value	Numerator Denominator	Value	Numerator Denominator
10/1/2010 - 9/30/2011	Total Adult Customers	14,361		57,064	
	Total Adult self-service only	0		0	
	WIA Adult	14,356		57,013	
	WIA Dislocated Worker	12,340		51,553	
	Natl Emergency Grant	28		113	
	Received Training Services	93		561	
	Received Training Services - Adults	93		559	
	Received Training Services - Dislocated Workers	82		488	
	Total Youth (14-21)	107		359	
	Younger Youth (14-18)	78		255	
	Older Youth (19-21)	29		104	
	Out-of-School Youth	55		188	
	In-School Youth	52		171	

\* Data suppressed for confidentiality purposes

## WIA Quarterly Report (ETA Form 9090) - Common Exits

**Worksystems Inc**  
**PY 2011 Qtr-2**

Cumulative Time Period	WIA Youth (14-21)	Current Quarter (Most Recent)		Cumulative 4-Qtr Reporting Period		Neg Perf (80%)
		Value	Numerator Denominator	Value	Numerator Denominator	
4/1/2010 - 3/31/2011	Placement in Employment or Education	76.0%	57 75	81.0%	230 284	70.0% (56.0%)
4/1/2010 - 3/31/2011	Attainment of a Degree or Certificate	69.4%	50 72	73.9%	209 283	69.0% (55.2%)
1/1/2011 - 12/31/2011	Literacy and Numeracy Gains	44.4%	16 36	49.2%	65 132	31.0% (24.8%)

Cumulative Time Period	Entered Employment Rate	Current Quarter (Most Recent)		Cumulative 4-Qtr Reporting Period		Neg Perf (80%)
		Value	Numerator Denominator	Value	Numerator Denominator	
4/1/2010 - 3/31/2011	Adult Program Results	53.2%	6,673 12,539	51.4%	20,818 40,505	57.0% (45.6%)
	Dislocated Worker Program Results	53.2%	6,425 12,066	51.4%	19,926 38,768	57.0% (45.6%)
	Natl Emergency Grant	100.0%	11 11	98.7%	74 75	

Cumulative Time Period	Retention Rate	Current Quarter (Most Recent)		Cumulative 4-Qtr Reporting Period		Neg Perf (80%)
		Value	Numerator Denominator	Value	Numerator Denominator	
10/1/2009 - 9/30/2010	Adult Program Results	81.2%	4,862 5,985	82.3%	15,541 18,891	80.0% (64.0%)
	Dislocated Worker Program Results	80.8%	4,322 5,348	82.0%	13,846 16,879	80.0% (64.0%)
	Natl Emergency Grant	100.0%	35 35	100.0%	62 62	

Cumulative Time Period	Average Earnings	Current Quarter (Most Recent)		Cumulative 4-Qtr Reporting Period		Neg Perf (80%)
		Value	Numerator Denominator	Value	Numerator Denominator	
10/1/2009 - 9/30/2010	Adult Program Results	\$14,611.5	71,040,974 4,862	\$15,704.5	244,031,479 15,539	\$12,500 (\$10,000)
	Dislocated Worker Program Results	\$15,086.4	65,203,495 4,322	\$16,143.0	223,500,048 13,845	\$12,500 (\$10,000)
	Natl Emergency Grant	\$24,224.8	847,869 35	\$24,378.5	1,487,089 61	

Performance was Calculated: 2/13/2012 2:56:21 PM

\* Data suppressed for confidentiality purposes

2/14/2012 7:36:48 AM

Page 2 of 2

# State of Oregon - Department of Community Colleges and Workforce Development

## Worksystems Inc PY 2011 Year-to-Date

### Adult Employment

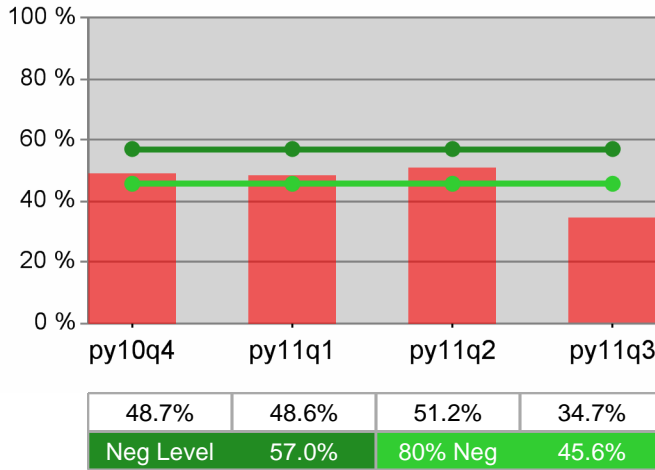

### Dislocated Worker Employment

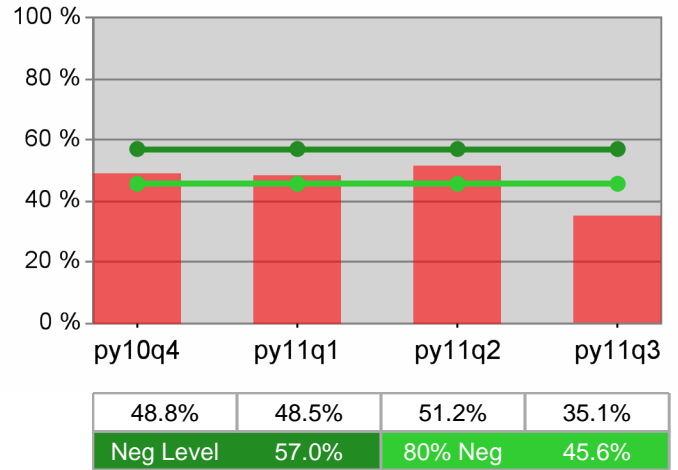

### Adult Retention

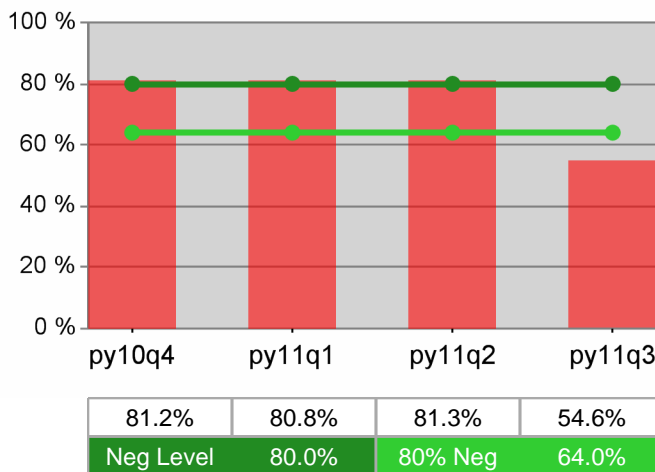

### Dislocated Worker Retention

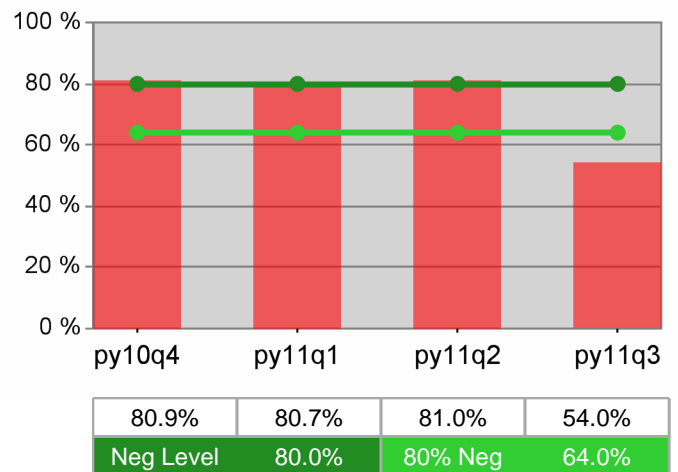

### Adult Average Earnings

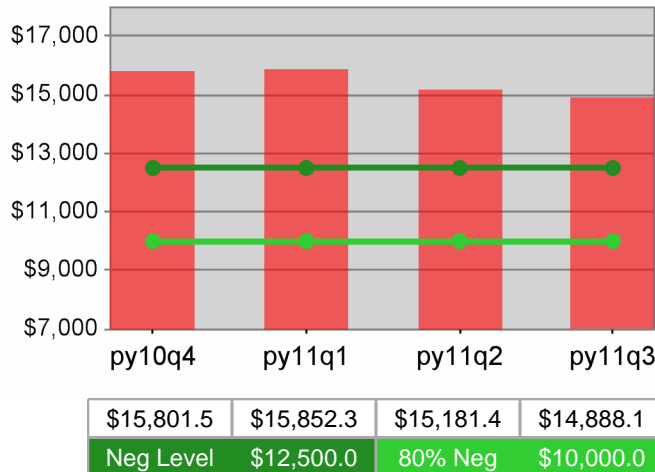

### Dislocated Worker Average Earnings

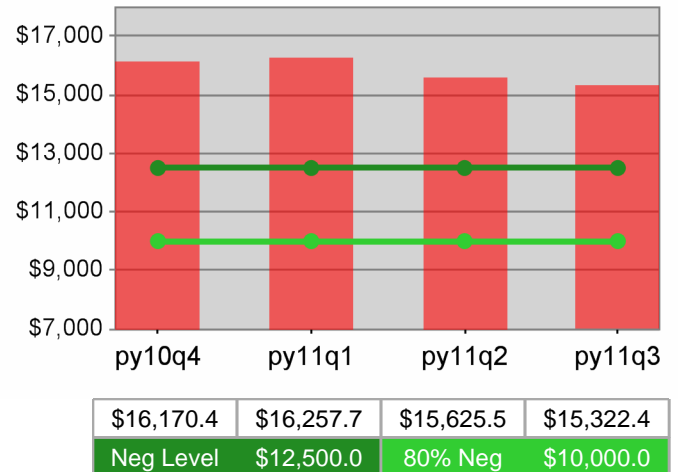

**Worksystems Inc  
PY 2011 Year-to-Date**

**Youth Employment / Education**

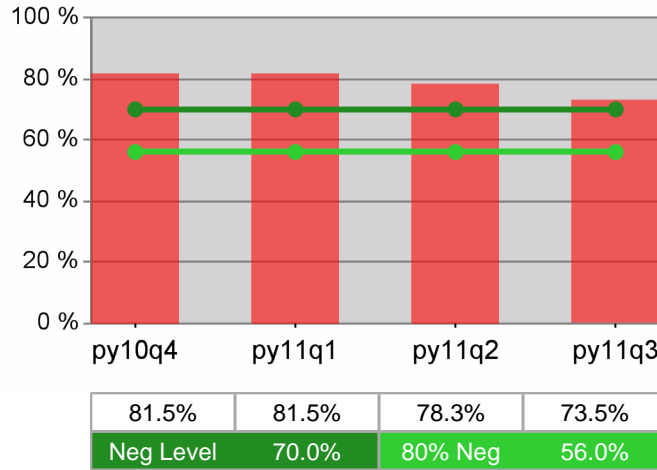

**Youth Degree / Certificate**

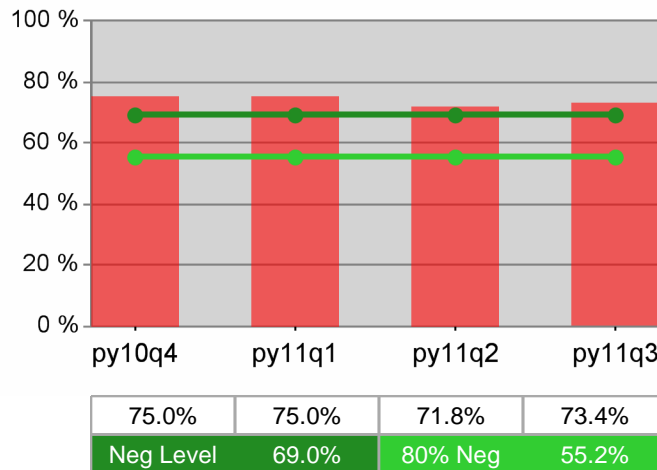

**Youth Numeracy / Literacy**

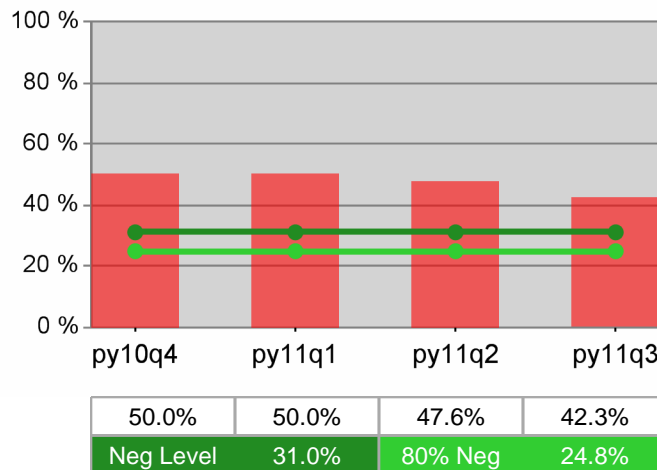

## WIA Quarterly Report (ETA Form 9090) - Common Exits

**Job Growers Incorporated**  
**PY 2011 Qtr-2**

Cumulative Time Period	Total Participants	Current Quarter (Most Recent)		Cumulative 4-Quarter Reporting Period	
		Value	Numerator Denominator	Value	Numerator Denominator
1/1/2011 - 12/31/2011	Total Adult Customers	12,369		32,593	
	Total Adult self-service only	82		82	
	WIA Adult	12,314		32,356	
	WIA Dislocated Worker	9,817		26,730	
	Natl Emergency Grant	74		125	
	Received Training Services	180		821	
	Received Training Services - Adults	179		818	
	Received Training Services - Dislocated Workers	136		634	
	Total Youth (14-21)	413		649	
	Younger Youth (14-18)	298		448	
	Older Youth (19-21)	115		201	
	Out-of-School Youth	188		332	
	In-School Youth	225		317	

Cumulative Time Period	Total Exiters	Current Quarter (Most Recent)		Cumulative 4-Quarter Reporting Period	
		Value	Numerator Denominator	Value	Numerator Denominator
10/1/2010 - 9/30/2011	Total Adult Customers	6,514		27,291	
	Total Adult self-service only	0		0	
	WIA Adult	6,471		27,066	
	WIA Dislocated Worker	5,137		22,946	
	Natl Emergency Grant	31		74	
	Received Training Services	170		509	
	Received Training Services - Adults	169		502	
	Received Training Services - Dislocated Workers	138		379	
	Total Youth (14-21)	96		267	
	Younger Youth (14-18)	72		169	
	Older Youth (19-21)	24		98	
	Out-of-School Youth	41		162	
	In-School Youth	55		105	

\* Data suppressed for confidentiality purposes

## WIA Quarterly Report (ETA Form 9090) - Common Exits

**Job Growers Incorporated**  
**PY 2011 Qtr-2**

Cumulative Time Period	WIA Youth (14-21)	Current Quarter (Most Recent)		Cumulative 4-Qtr Reporting Period		Neg Perf (80%)
		Value	Numerator Denominator	Value	Numerator Denominator	
4/1/2010 - 3/31/2011	Placement in Employment or Education	87.2%	41 47	75.2%	121 161	70.0% (56.0%)
4/1/2010 - 3/31/2011	Attainment of a Degree or Certificate	86.5%	32 37	79.7%	106 133	69.0% (55.2%)
1/1/2011 - 12/31/2011	Literacy and Numeracy Gains	38.9%	7 18	42.6%	52 122	31.0% (24.8%)

Cumulative Time Period	Entered Employment Rate	Current Quarter (Most Recent)		Cumulative 4-Qtr Reporting Period		Neg Perf (80%)
		Value	Numerator Denominator	Value	Numerator Denominator	
4/1/2010 - 3/31/2011	Adult Program Results	49.9%	2,886 5,780	48.2%	10,684 22,179	57.0% (45.6%)
	Dislocated Worker Program Results	50.4%	2,707 5,373	48.1%	9,602 19,948	57.0% (45.6%)
	Natl Emergency Grant	20.0%	* *	41.8%	23 55	

Cumulative Time Period	Retention Rate	Current Quarter (Most Recent)		Cumulative 4-Qtr Reporting Period		Neg Perf (80%)
		Value	Numerator Denominator	Value	Numerator Denominator	
10/1/2009 - 9/30/2010	Adult Program Results	77.1%	2,924 3,794	78.0%	10,304 13,202	80.0% (64.0%)
	Dislocated Worker Program Results	76.5%	2,224 2,907	76.5%	6,636 8,671	80.0% (64.0%)
	Natl Emergency Grant	100.0%	9 9	88.6%	39 44	

Cumulative Time Period	Average Earnings	Current Quarter (Most Recent)		Cumulative 4-Qtr Reporting Period		Neg Perf (80%)
		Value	Numerator Denominator	Value	Numerator Denominator	
10/1/2009 - 9/30/2010	Adult Program Results	\$11,813.1	34,541,447 2,924	\$12,226.4	125,980,559 10,304	\$12,500 (\$10,000)
	Dislocated Worker Program Results	\$11,960.5	26,600,071 2,224	\$12,406.8	82,331,418 6,636	\$12,500 (\$10,000)
	Natl Emergency Grant	\$14,340.7	129,066 9	\$14,611.2	569,838 39	

Performance was Calculated: 2/13/2012 2:57:59 PM

\* Data suppressed for confidentiality purposes

# State of Oregon - Department of Community Colleges and Workforce Development

## Job Growers Incorporated PY 2011 Year-to-Date

### Adult Employment

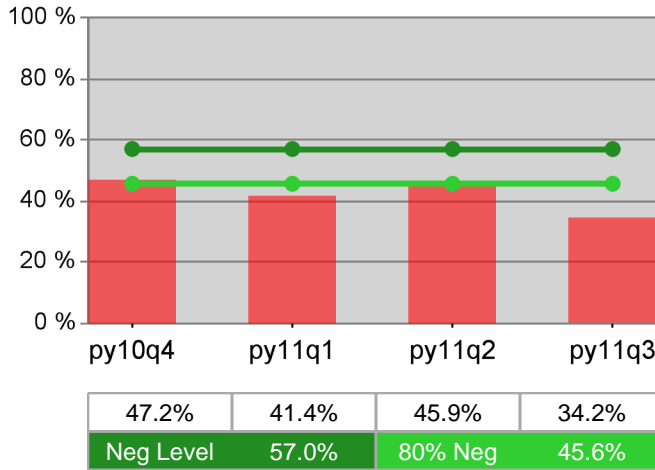

### Dislocated Worker Employment

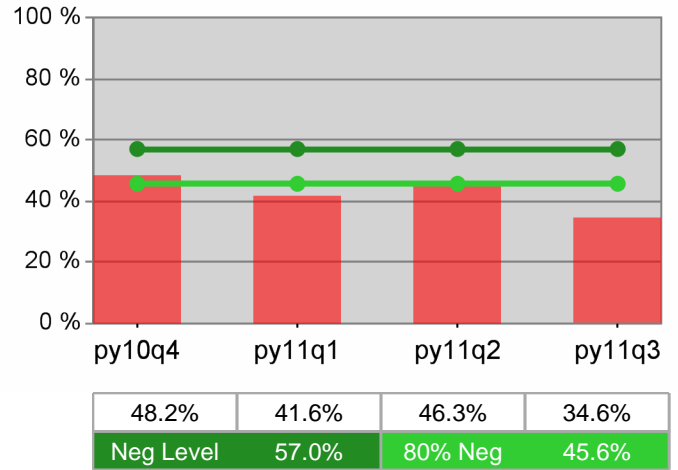

### Adult Retention

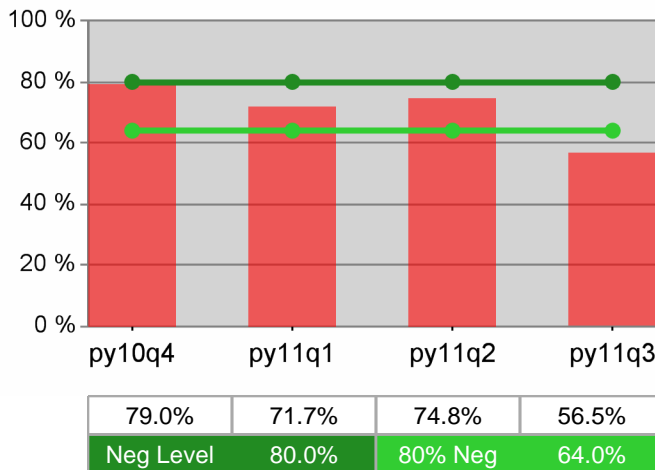

### Dislocated Worker Retention

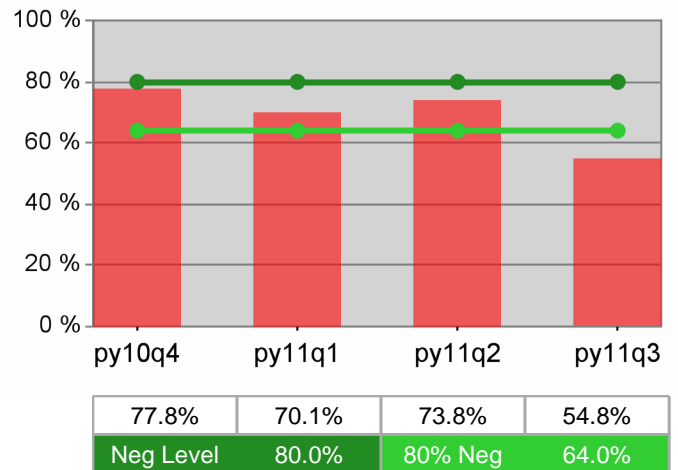

### Adult Average Earnings

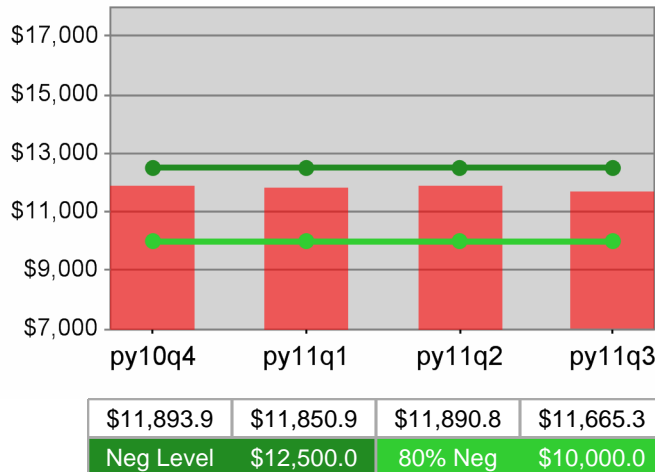

### Dislocated Worker Average Earnings

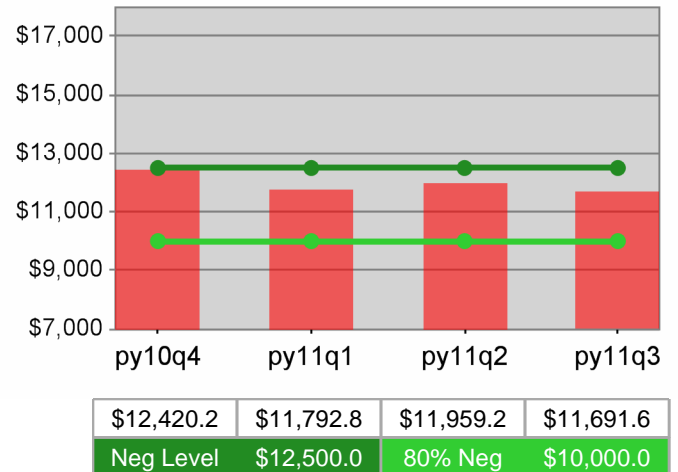

**Job Growers Incorporated  
PY 2011 Year-to-Date**

**Youth Employment / Education**

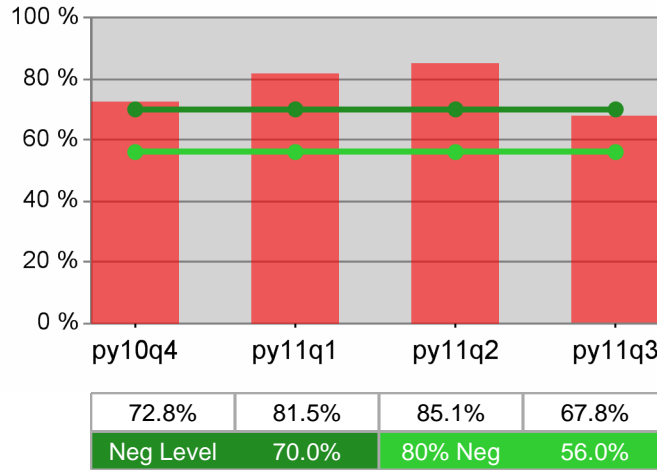

**Youth Degree / Certificate**

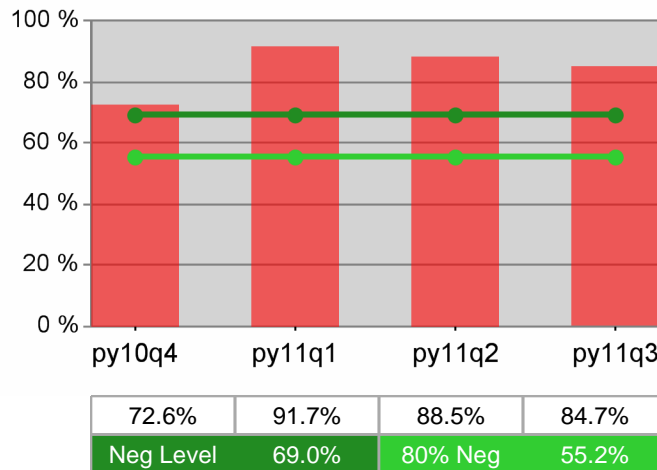

**Youth Numeracy / Literacy**

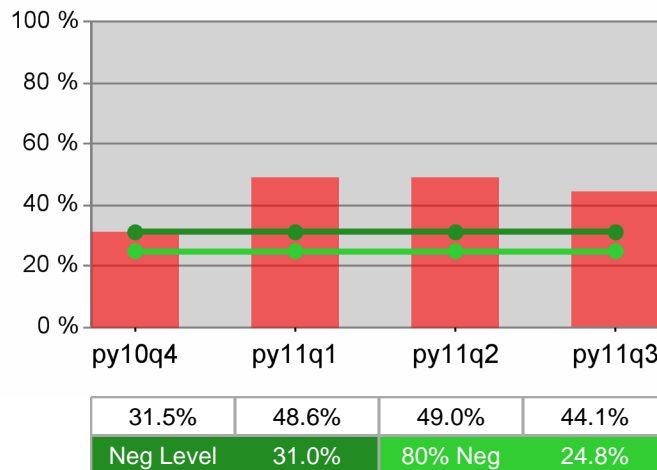

## WIA Quarterly Report (ETA Form 9090) - Common Exits

**Community Service Consortium  
PY 2011 Qtr-2**

Cumulative Time Period	Total Participants	Current Quarter (Most Recent)		Cumulative 4-Quarter Reporting Period	
		Value	Numerator Denominator	Value	Numerator Denominator
1/1/2011 - 12/31/2011	Total Adult Customers	4,278		14,372	
	Total Adult self-service only	0		0	
	WIA Adult	4,276		14,357	
	WIA Dislocated Worker	3,566		12,428	
	Natl Emergency Grant	134		324	
	Received Training Services	*		209	
	Received Training Services - Adults	*		206	
	Received Training Services - Dislocated Workers	*		203	
	Total Youth (14-21)	227		288	
	Younger Youth (14-18)	172		212	
	Older Youth (19-21)	55		76	
	Out-of-School Youth	84		108	
	In-School Youth	143		180	

Cumulative Time Period	Total Exiters	Current Quarter (Most Recent)		Cumulative 4-Quarter Reporting Period	
		Value	Numerator Denominator	Value	Numerator Denominator
10/1/2010 - 9/30/2011	Total Adult Customers	2,670		13,809	
	Total Adult self-service only	0		0	
	WIA Adult	2,670		13,781	
	WIA Dislocated Worker	2,278		12,138	
	Natl Emergency Grant	36		220	
	Received Training Services	*		168	
	Received Training Services - Adults	*		164	
	Received Training Services - Dislocated Workers	*		162	
	Total Youth (14-21)	23		85	
	Younger Youth (14-18)	19		63	
	Older Youth (19-21)	*		22	
	Out-of-School Youth	*		29	
	In-School Youth	18		56	

\* Data suppressed for confidentiality purposes

## WIA Quarterly Report (ETA Form 9090) - Common Exits

### Community Service Consortium PY 2011 Qtr-2

Cumulative Time Period	WIA Youth (14-21)	Current Quarter (Most Recent)		Cumulative 4-Qtr Reporting Period		Neg Perf (80%)
		Value	Numerator Denominator	Value	Numerator Denominator	
4/1/2010 - 3/31/2011	Placement in Employment or Education	61.5%	8 13	58.2%	53 91	70.0% (56.0%)
4/1/2010 - 3/31/2011	Attainment of a Degree or Certificate	75.0%	9 12	72.6%	69 95	69.0% (55.2%)
1/1/2011 - 12/31/2011	Literacy and Numeracy Gains	26.1%	6 23	24.4%	11 45	31.0% (24.8%)

Cumulative Time Period	Entered Employment Rate	Current Quarter (Most Recent)		Cumulative 4-Qtr Reporting Period		Neg Perf (80%)
		Value	Numerator Denominator	Value	Numerator Denominator	
4/1/2010 - 3/31/2011	Adult Program Results	52.0%	1,596 3,068	50.6%	5,810 11,489	57.0% (45.6%)
	Dislocated Worker Program Results	52.7%	1,526 2,896	50.8%	5,459 10,737	57.0% (45.6%)
	Natl Emergency Grant	81.8%	18 22	69.5%	41 59	

Cumulative Time Period	Retention Rate	Current Quarter (Most Recent)		Cumulative 4-Qtr Reporting Period		Neg Perf (80%)
		Value	Numerator Denominator	Value	Numerator Denominator	
10/1/2009 - 9/30/2010	Adult Program Results	79.7%	1,609 2,019	80.8%	6,172 7,638	80.0% (64.0%)
	Dislocated Worker Program Results	78.8%	1,315 1,669	80.2%	5,037 6,280	80.0% (64.0%)
	Natl Emergency Grant	100.0%	9 9	91.3%	21 23	

Cumulative Time Period	Average Earnings	Current Quarter (Most Recent)		Cumulative 4-Qtr Reporting Period		Neg Perf (80%)
		Value	Numerator Denominator	Value	Numerator Denominator	
10/1/2009 - 9/30/2010	Adult Program Results	\$12,082.0	19,439,888 1,609	\$12,604.7	77,795,971 6,172	\$12,500 (\$10,000)
	Dislocated Worker Program Results	\$12,251.3	16,110,509 1,315	\$12,778.7	64,366,360 5,037	\$12,500 (\$10,000)
	Natl Emergency Grant	\$27,099.6	243,896 9	\$26,653.4	559,722 21	

Performance was Calculated: 2/13/2012 2:59:26 PM

State of Oregon - Department of Community Colleges and Workforce Development

Community Service Consortium  
PY 2011 Year-to-Date

Adult Employment

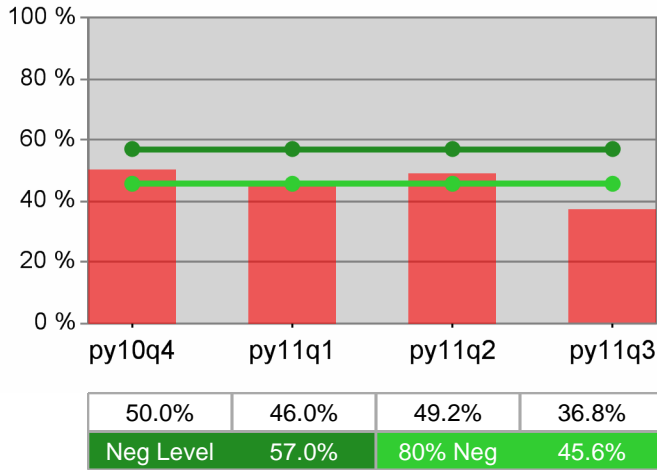

Dislocated Worker Employment

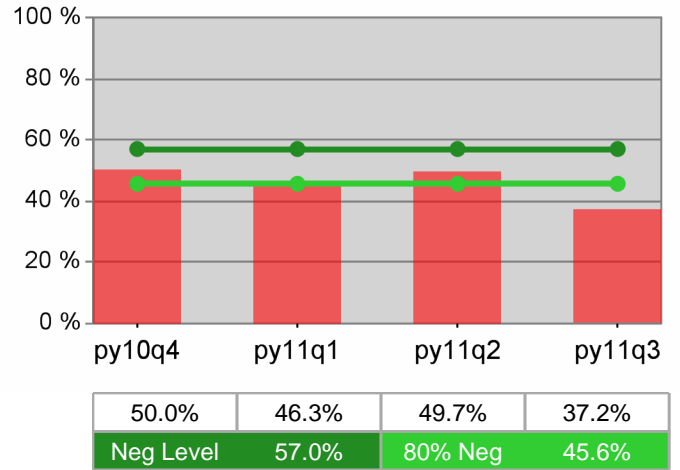

Adult Retention

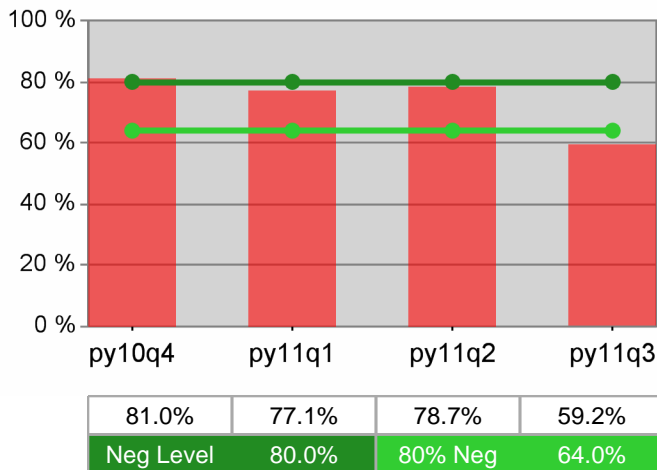

Dislocated Worker Retention

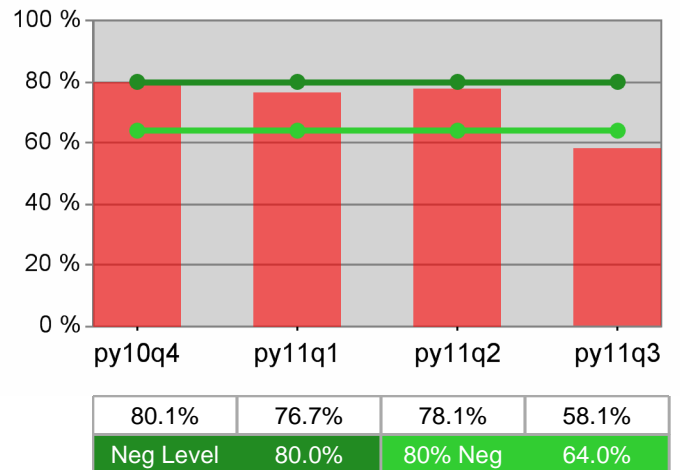

Adult Average Earnings

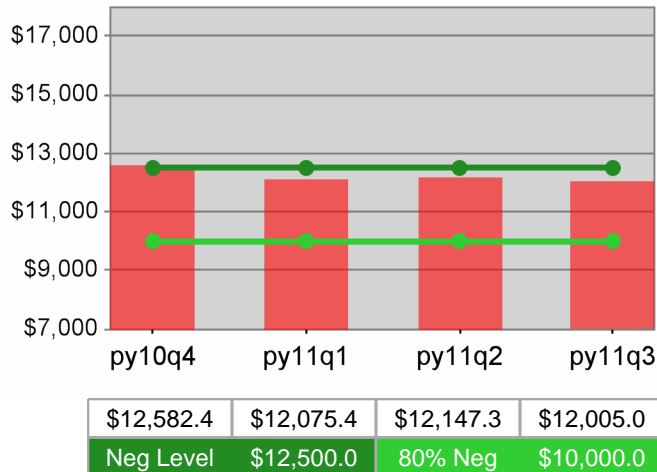

Dislocated Worker Average Earnings

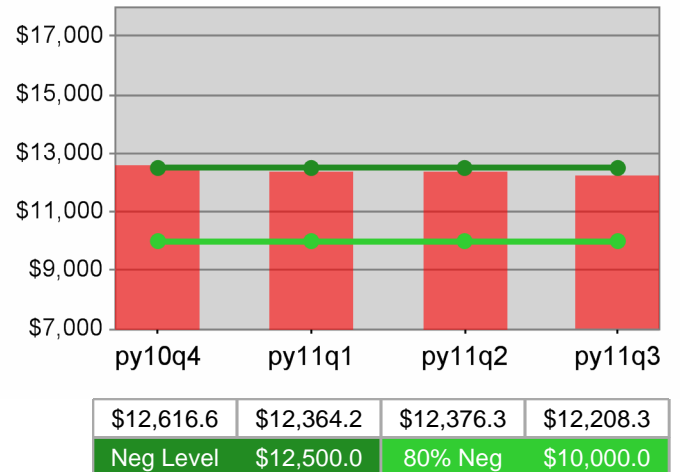

**Community Service Consortium  
PY 2011 Year-to-Date**

**Youth Employment / Education**

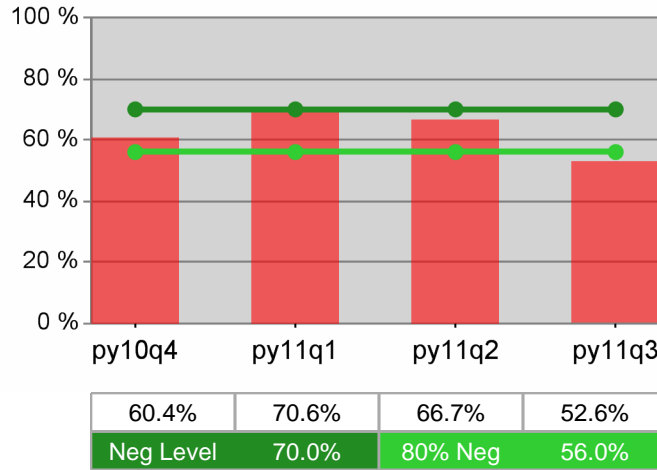

**Youth Degree / Certificate**

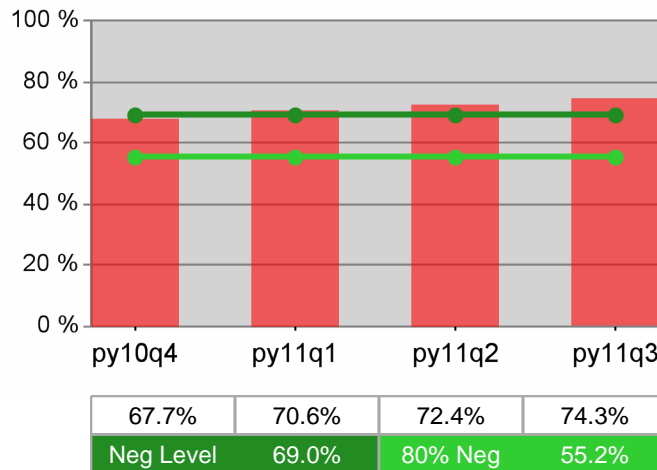

**Youth Numeracy / Literacy**

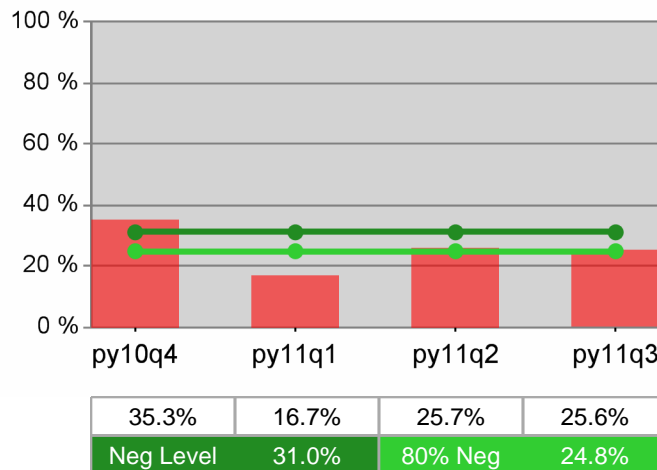

## WIA Quarterly Report (ETA Form 9090) - Common Exits

**Lane Workforce Partnership  
PY 2011 Qtr-2**

Cumulative Time Period	Total Participants	Current Quarter (Most Recent)		Cumulative 4-Quarter Reporting Period	
		Value	Numerator Denominator	Value	Numerator Denominator
1/1/2011 - 12/31/2011	Total Adult Customers	8,638		23,126	
	Total Adult self-service only	56		56	
	WIA Adult	8,378		22,657	
	WIA Dislocated Worker	6,820		19,152	
	Natl Emergency Grant	255		429	
	Received Training Services	78		254	
	Received Training Services - Adults	78		253	
	Received Training Services - Dislocated Workers	65		222	
	Total Youth (14-21)	182		291	
	Younger Youth (14-18)	151		233	
	Older Youth (19-21)	31		58	
	Out-of-School Youth	58		115	
	In-School Youth	124		176	

Cumulative Time Period	Total Exiters	Current Quarter (Most Recent)		Cumulative 4-Quarter Reporting Period	
		Value	Numerator Denominator	Value	Numerator Denominator
10/1/2010 - 9/30/2011	Total Adult Customers	4,657		19,469	
	Total Adult self-service only	0		0	
	WIA Adult	4,618		19,065	
	WIA Dislocated Worker	3,743		16,575	
	Natl Emergency Grant	27		388	
	Received Training Services	25		145	
	Received Training Services - Adults	25		137	
	Received Training Services - Dislocated Workers	19		128	
	Total Youth (14-21)	21		143	
	Younger Youth (14-18)	15		104	
	Older Youth (19-21)	6		39	
	Out-of-School Youth	15		78	
	In-School Youth	6		65	

\* Data suppressed for confidentiality purposes

## WIA Quarterly Report (ETA Form 9090) - Common Exits

### Lane Workforce Partnership PY 2011 Qtr-2

Cumulative Time Period	WIA Youth (14-21)	Current Quarter (Most Recent)		Cumulative 4-Qtr Reporting Period		Neg Perf (80%)
		Value	Numerator Denominator	Value	Numerator Denominator	
4/1/2010 - 3/31/2011	Placement in Employment or Education	63.6%	14 22	65.3%	64 98	70.0% (56.0%)
4/1/2010 - 3/31/2011	Attainment of a Degree or Certificate	100.0%	10 10	89.1%	49 55	69.0% (55.2%)
1/1/2011 - 12/31/2011	Literacy and Numeracy Gains	78.9%	15 19	53.3%	24 45	31.0% (24.8%)

Cumulative Time Period	Entered Employment Rate	Current Quarter (Most Recent)		Cumulative 4-Qtr Reporting Period		Neg Perf (80%)
		Value	Numerator Denominator	Value	Numerator Denominator	
4/1/2010 - 3/31/2011	Adult Program Results	50.9%	2,008 3,946	48.0%	7,423 15,468	57.0% (45.6%)
	Dislocated Worker Program Results	51.2%	1,917 3,746	48.0%	6,972 14,516	57.0% (45.6%)
	Natl Emergency Grant	71.4%	65 91	58.1%	498 857	

Cumulative Time Period	Retention Rate	Current Quarter (Most Recent)		Cumulative 4-Qtr Reporting Period		Neg Perf (80%)
		Value	Numerator Denominator	Value	Numerator Denominator	
10/1/2009 - 9/30/2010	Adult Program Results	80.0%	2,028 2,536	79.9%	7,421 9,289	80.0% (64.0%)
	Dislocated Worker Program Results	79.5%	1,731 2,177	78.9%	5,180 6,567	80.0% (64.0%)
	Natl Emergency Grant	89.4%	178 199	89.4%	482 539	

Cumulative Time Period	Average Earnings	Current Quarter (Most Recent)		Cumulative 4-Qtr Reporting Period		Neg Perf (80%)
		Value	Numerator Denominator	Value	Numerator Denominator	
10/1/2009 - 9/30/2010	Adult Program Results	\$11,217.6	22,749,366 2,028	\$11,808.4	87,630,486 7,421	\$12,500 (\$10,000)
	Dislocated Worker Program Results	\$11,509.3	19,922,549 1,731	\$12,112.0	62,740,224 5,180	\$12,500 (\$10,000)
	Natl Emergency Grant	\$14,694.6	2,615,644 178	\$14,598.1	7,036,296 482	

Performance was Calculated: 2/13/2012 3:00:58 PM

# State of Oregon - Department of Community Colleges and Workforce Development

## Lane Workforce Partnership PY 2011 Year-to-Date

### Adult Employment

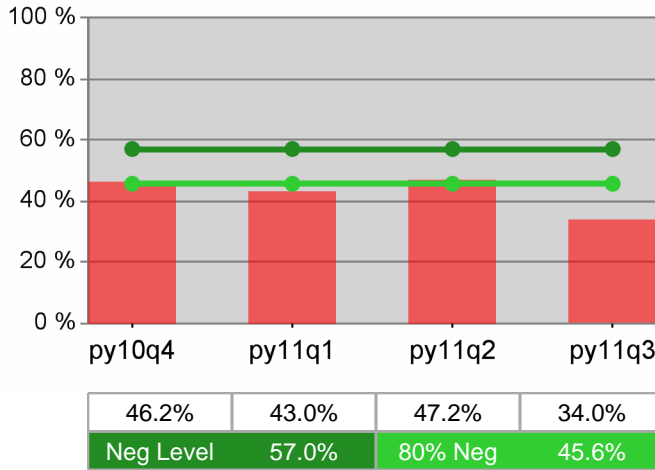

### Dislocated Worker Employment

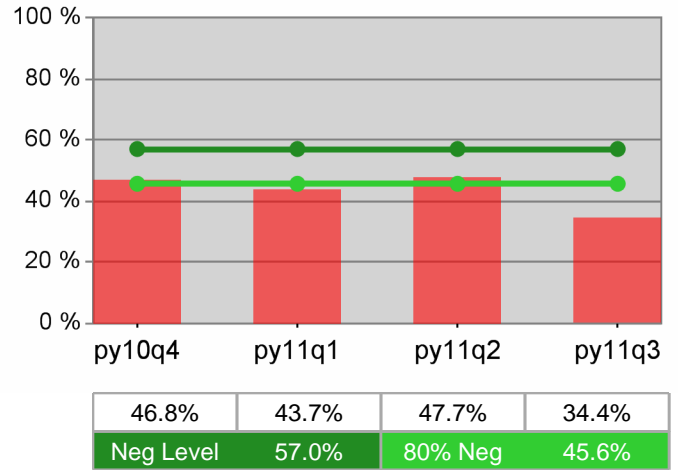

### Adult Retention

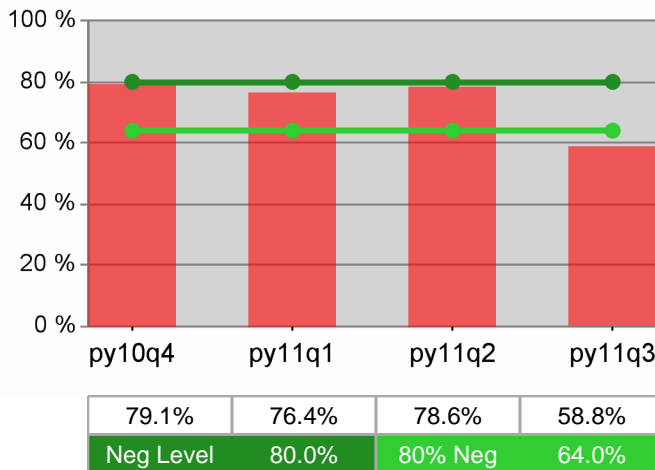

### Dislocated Worker Retention

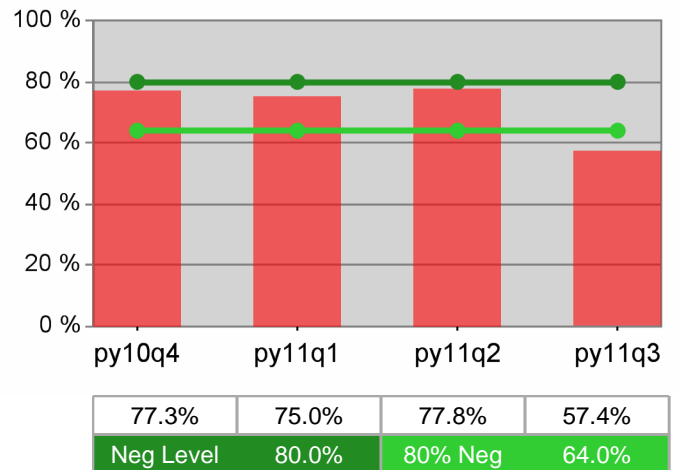

### Adult Average Earnings

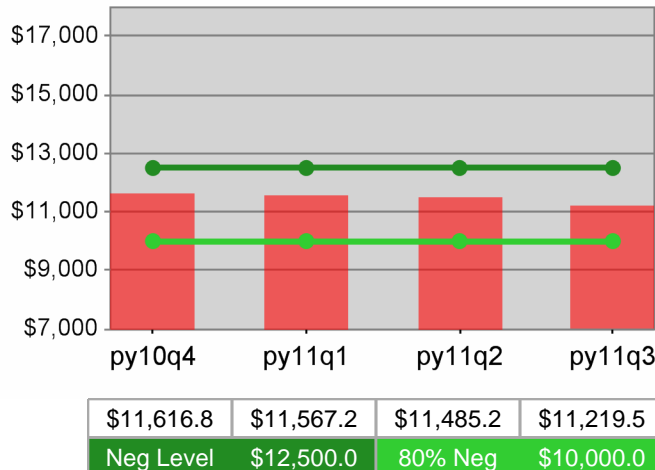

### Dislocated Worker Average Earnings

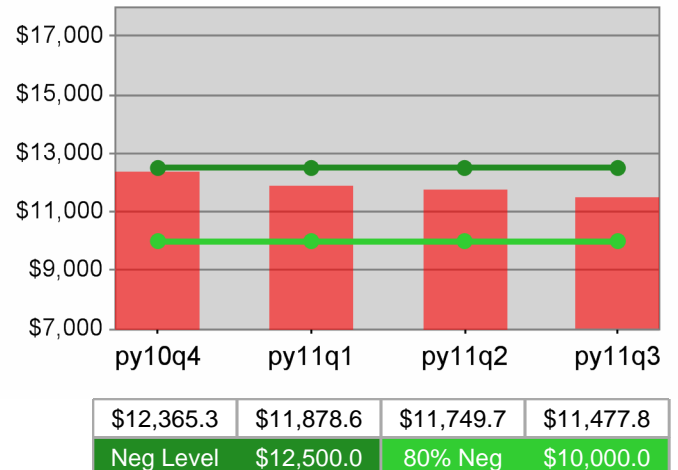

**Lane Workforce Partnership  
PY 2011 Year-to-Date**

**Youth Employment / Education**

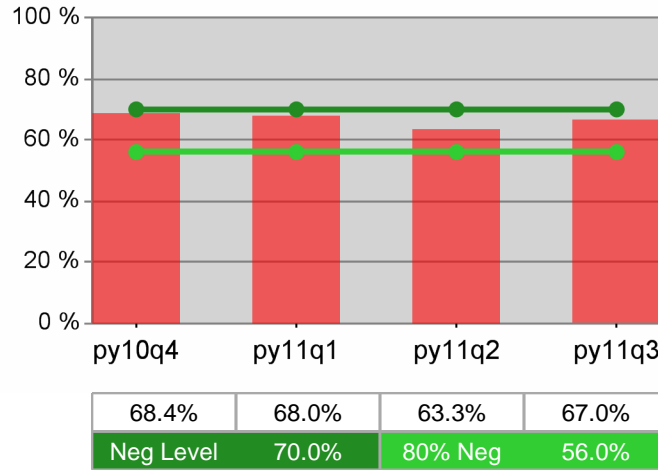

**Youth Degree / Certificate**

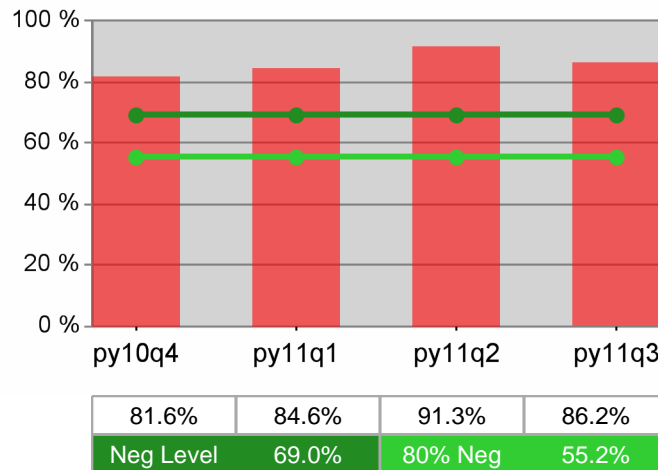

**Youth Numeracy / Literacy**

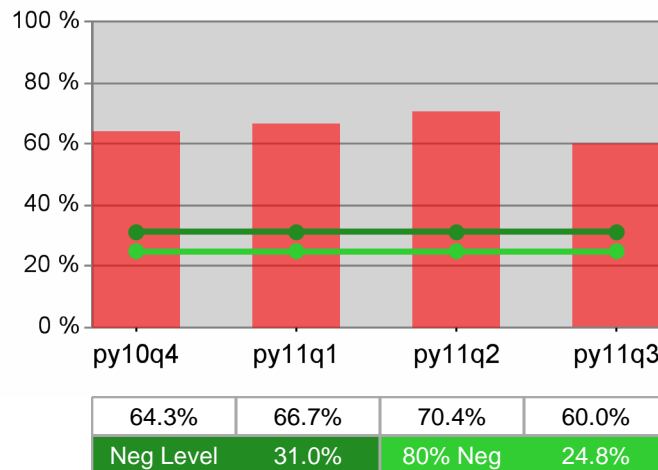

## WIA Quarterly Report (ETA Form 9090) - Common Exits

**The Job Council**  
**PY 2011 Qtr-2**

Cumulative Time Period	Total Participants	Current Quarter (Most Recent)		Cumulative 4-Quarter Reporting Period	
		Value	Numerator Denominator	Value	Numerator Denominator
1/1/2011 - 12/31/2011	Total Adult Customers	6,899		19,126	
	Total Adult self-service only	46		46	
	WIA Adult	6,876		19,036	
	WIA Dislocated Worker	5,637		16,296	
	Natl Emergency Grant	53		110	
	Received Training Services	107		289	
	Received Training Services - Adults	106		285	
	Received Training Services - Dislocated Workers	91		262	
	Total Youth (14-21)	166		269	
	Younger Youth (14-18)	96		152	
	Older Youth (19-21)	70		117	
	Out-of-School Youth	128		215	
	In-School Youth	38		54	

Cumulative Time Period	Total Exiters	Current Quarter (Most Recent)		Cumulative 4-Quarter Reporting Period	
		Value	Numerator Denominator	Value	Numerator Denominator
10/1/2010 - 9/30/2011	Total Adult Customers	3,948		15,789	
	Total Adult self-service only	0		0	
	WIA Adult	3,933		15,690	
	WIA Dislocated Worker	3,252		13,822	
	Natl Emergency Grant	14		97	
	Received Training Services	19		166	
	Received Training Services - Adults	19		159	
	Received Training Services - Dislocated Workers	19		152	
	Total Youth (14-21)	31		155	
	Younger Youth (14-18)	22		73	
	Older Youth (19-21)	9		82	
	Out-of-School Youth	21		138	
	In-School Youth	10		17	

\* Data suppressed for confidentiality purposes

## WIA Quarterly Report (ETA Form 9090) - Common Exits

**The Job Council**  
**PY 2011 Qtr-2**

Cumulative Time Period	WIA Youth (14-21)	Current Quarter (Most Recent)		Cumulative 4-Qtr Reporting Period		Neg Perf (80%)
		Value	Numerator Denominator	Value	Numerator Denominator	
4/1/2010 - 3/31/2011	Placement in Employment or Education	68.4%	26 38	56.9%	99 174	70.0% (56.0%)
4/1/2010 - 3/31/2011	Attainment of a Degree or Certificate	65.7%	23 35	47.4%	64 135	69.0% (55.2%)
1/1/2011 - 12/31/2011	Literacy and Numeracy Gains	25.0%	* *	38.0%	41 108	31.0% (24.8%)

Cumulative Time Period	Entered Employment Rate	Current Quarter (Most Recent)		Cumulative 4-Qtr Reporting Period		Neg Perf (80%)
		Value	Numerator Denominator	Value	Numerator Denominator	
4/1/2010 - 3/31/2011	Adult Program Results	46.2%	1,449 3,137	47.2%	5,640 11,952	57.0% (45.6%)
	Dislocated Worker Program Results	46.6%	1,390 2,981	47.3%	5,267 11,129	57.0% (45.6%)
	Natl Emergency Grant	80.0%	16 20	67.8%	80 118	

Cumulative Time Period	Retention Rate	Current Quarter (Most Recent)		Cumulative 4-Qtr Reporting Period		Neg Perf (80%)
		Value	Numerator Denominator	Value	Numerator Denominator	
10/1/2009 - 9/30/2010	Adult Program Results	69.7%	1,433 2,056	75.4%	4,872 6,463	80.0% (64.0%)
	Dislocated Worker Program Results	69.0%	1,190 1,724	74.3%	3,529 4,752	80.0% (64.0%)
	Natl Emergency Grant	81.5%	22 27	91.4%	53 58	

Cumulative Time Period	Average Earnings	Current Quarter (Most Recent)		Cumulative 4-Qtr Reporting Period		Neg Perf (80%)
		Value	Numerator Denominator	Value	Numerator Denominator	
10/1/2009 - 9/30/2010	Adult Program Results	\$9,865.2	14,136,890 1,433	\$10,699.6	52,128,654 4,872	\$12,500 (\$10,000)
	Dislocated Worker Program Results	\$10,012.1	11,914,346 1,190	\$10,863.7	38,337,912 3,529	\$12,500 (\$10,000)
	Natl Emergency Grant	\$12,773.8	281,023 22	\$13,302.5	705,032 53	

Performance was Calculated: 2/13/2012 3:02:27 PM

\* Data suppressed for confidentiality purposes

2/14/2012 7:36:54 AM

Page 2 of 2

# State of Oregon - Department of Community Colleges and Workforce Development

## The Job Council PY 2011 Year-to-Date

### Adult Employment

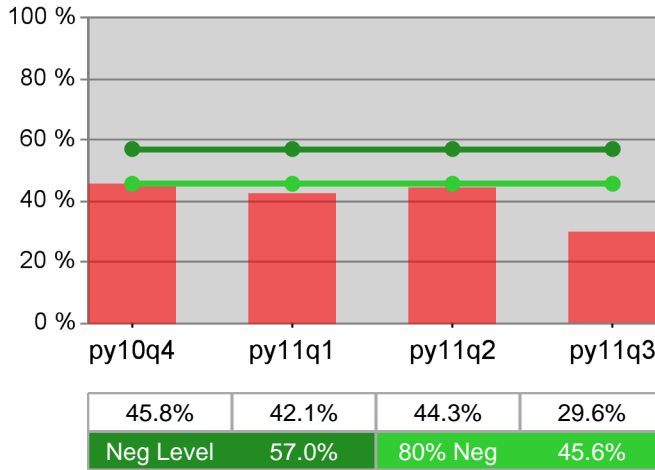

### Dislocated Worker Employment

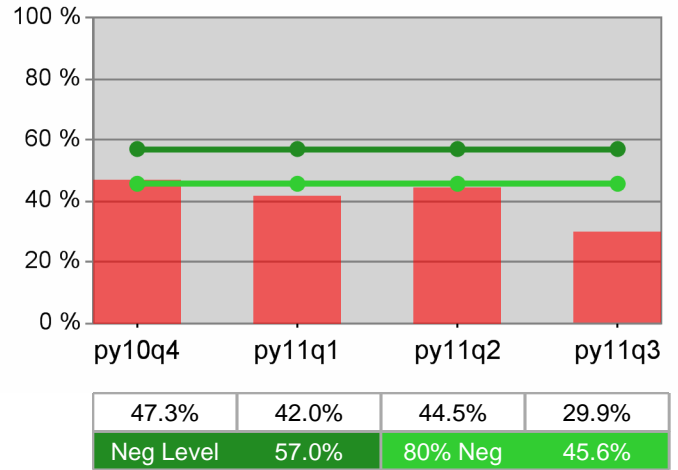

### Adult Retention

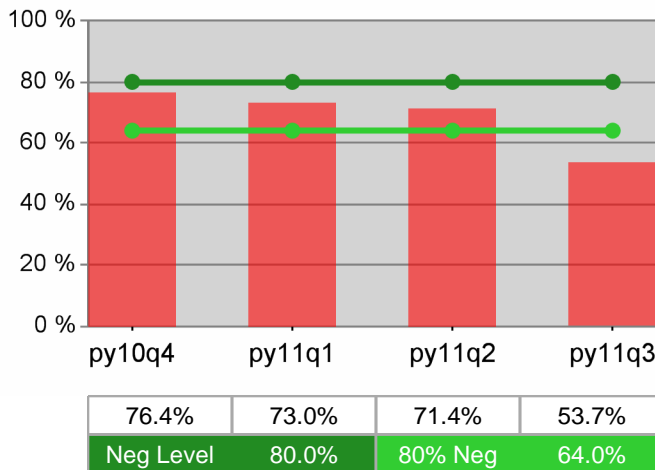

### Dislocated Worker Retention

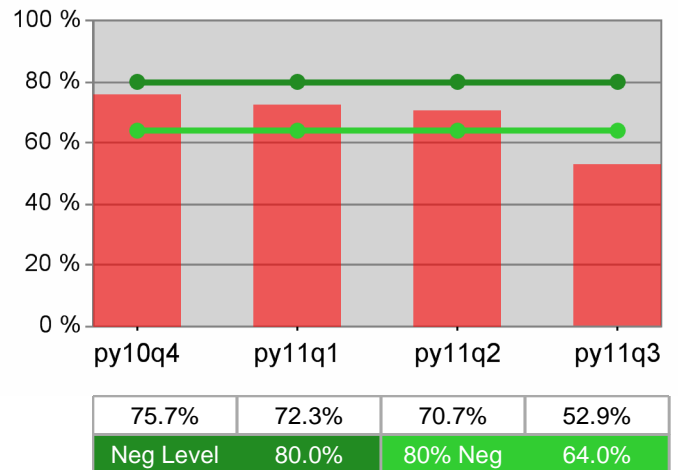

### Adult Average Earnings

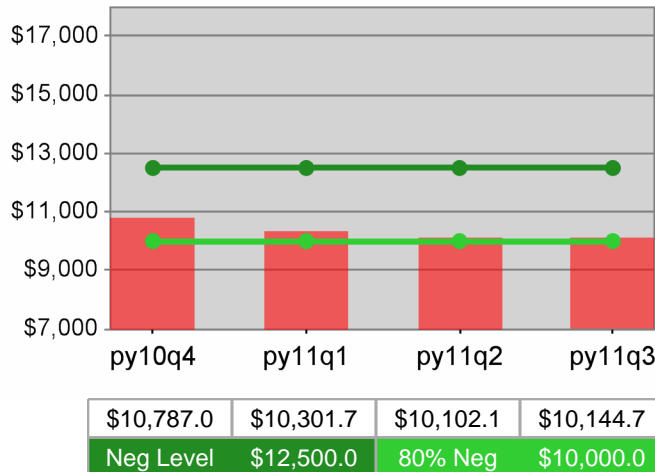

### Dislocated Worker Average Earnings

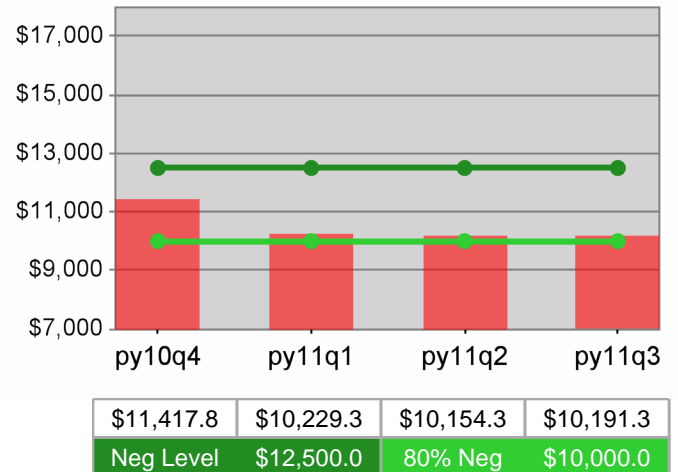

**The Job Council  
PY 2011 Year-to-Date**

**Youth Employment / Education**

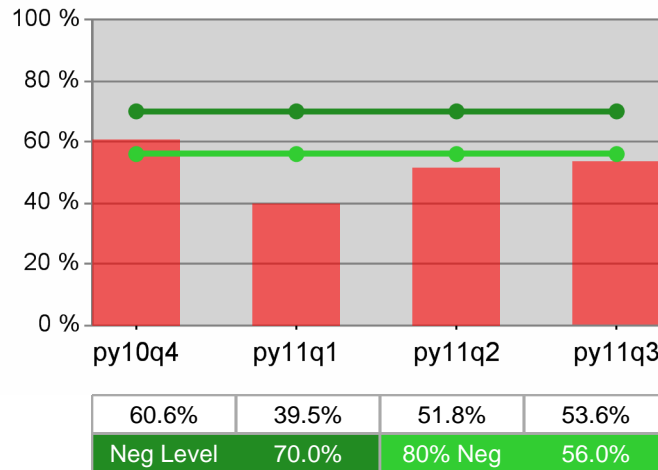

**Youth Degree / Certificate**

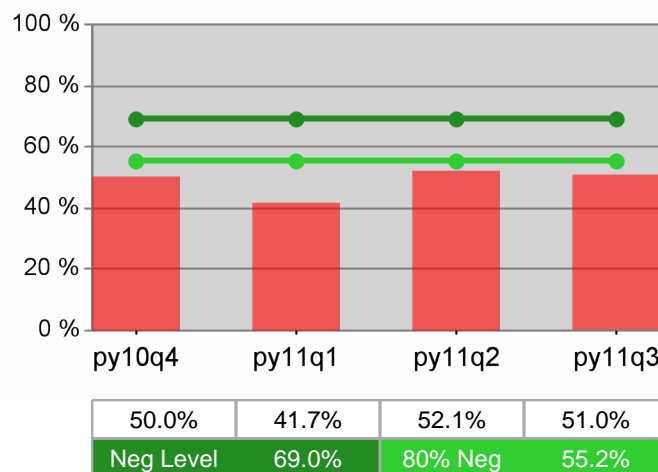

**Youth Numeracy / Literacy**

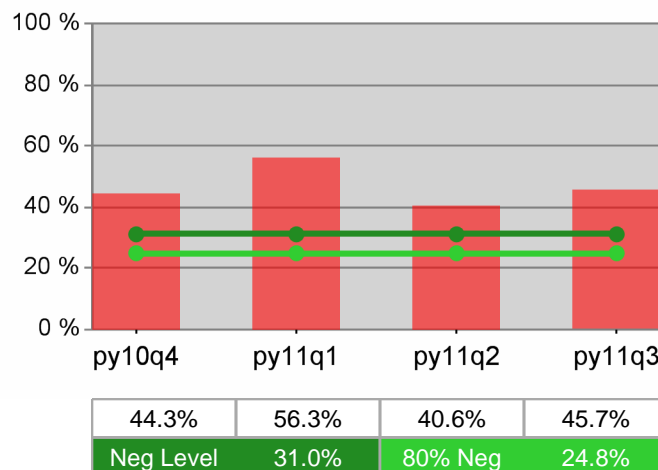

## WIA Quarterly Report (ETA Form 9090) - Common Exits

**The Job Council - WSO MEDFORD TJC**  
**PY 2011 Qtr-2**

Cumulative Time Period	Total Participants	Current Quarter (Most Recent)		Cumulative 4-Quarter Reporting Period	
		Value	Numerator Denominator	Value	Numerator Denominator
1/1/2011 - 12/31/2011	Total Adult Customers	932		2,854	
	Total Adult self-service only	*		*	
	WIA Adult	921		2,829	
	WIA Dislocated Worker	713		2,293	
	Natl Emergency Grant	18		46	
	Received Training Services	58		142	
	Received Training Services - Adults	57		139	
	Received Training Services - Dislocated Workers	44		120	
	Total Youth (14-21)	91		157	
	Younger Youth (14-18)	57		94	
	Older Youth (19-21)	34		63	
	Out-of-School Youth	70		122	
	In-School Youth	21		35	

Cumulative Time Period	Total Exiters	Current Quarter (Most Recent)		Cumulative 4-Quarter Reporting Period	
		Value	Numerator Denominator	Value	Numerator Denominator
10/1/2010 - 9/30/2011	Total Adult Customers	505		2,674	
	Total Adult self-service only	0		0	
	WIA Adult	503		2,639	
	WIA Dislocated Worker	382		2,227	
	Natl Emergency Grant	11		53	
	Received Training Services	10		106	
	Received Training Services - Adults	10		100	
	Received Training Services - Dislocated Workers	10		95	
	Total Youth (14-21)	28		95	
	Younger Youth (14-18)	21		48	
	Older Youth (19-21)	7		47	
	Out-of-School Youth	18		81	
	In-School Youth	10		14	

\* Data suppressed for confidentiality purposes

## WIA Quarterly Report (ETA Form 9090) - Common Exits

**The Job Council - WSO MEDFORD TJC**  
**PY 2011 Qtr-2**

Cumulative Time Period	WIA Youth (14-21)	Current Quarter (Most Recent)		Cumulative 4-Qtr Reporting Period		Neg Perf (80%)
		Value	Numerator Denominator	Value	Numerator Denominator	
4/1/2010 - 3/31/2011	Placement in Employment or Education	75.0%	12 16	58.0%	65 112	70.0% (56.0%)
4/1/2010 - 3/31/2011	Attainment of a Degree or Certificate	60.0%	9 15	48.2%	40 83	69.0% (55.2%)
1/1/2011 - 12/31/2011	Literacy and Numeracy Gains	25.0%	* *	44.4%	28 63	31.0% (24.8%)

Cumulative Time Period	Entered Employment Rate	Current Quarter (Most Recent)		Cumulative 4-Qtr Reporting Period		Neg Perf (80%)
		Value	Numerator Denominator	Value	Numerator Denominator	
4/1/2010 - 3/31/2011	Adult Program Results	43.7%	246 563	49.9%	1,377 2,758	57.0% (45.6%)
	Dislocated Worker Program Results	44.7%	238 532	50.6%	1,294 2,555	57.0% (45.6%)
	Natl Emergency Grant	80.0%	8 10	71.2%	42 59	

Cumulative Time Period	Retention Rate	Current Quarter (Most Recent)		Cumulative 4-Qtr Reporting Period		Neg Perf (80%)
		Value	Numerator Denominator	Value	Numerator Denominator	
10/1/2009 - 9/30/2010	Adult Program Results	65.7%	378 575	73.9%	1,136 1,537	80.0% (64.0%)
	Dislocated Worker Program Results	64.1%	316 493	72.1%	869 1,206	80.0% (64.0%)
	Natl Emergency Grant	90.0%	9 10	96.7%	29 30	

Cumulative Time Period	Average Earnings	Current Quarter (Most Recent)		Cumulative 4-Qtr Reporting Period		Neg Perf (80%)
		Value	Numerator Denominator	Value	Numerator Denominator	
10/1/2009 - 9/30/2010	Adult Program Results	\$8,902.0	3,364,938 378	\$9,386.6	10,663,219 1,136	\$12,500 (\$10,000)
	Dislocated Worker Program Results	\$9,419.1	2,976,424 316	\$9,658.7	8,393,442 869	\$12,500 (\$10,000)
	Natl Emergency Grant	\$12,860.1	115,741 9	\$13,707.8	397,526 29	

Performance was Calculated: 2/13/2012 3:03:47 PM

\* Data suppressed for confidentiality purposes

State of Oregon - Department of Community Colleges and Workforce Development

The Job Council - WSO MEDFORD TJC  
PY 2011 Year-to-Date

Adult Employment

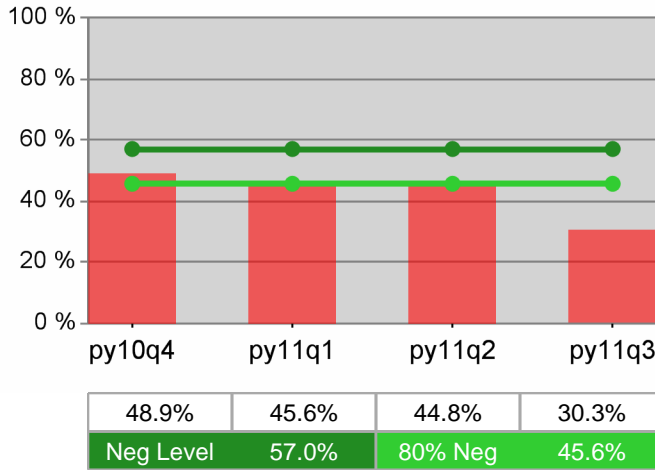

Dislocated Worker Employment

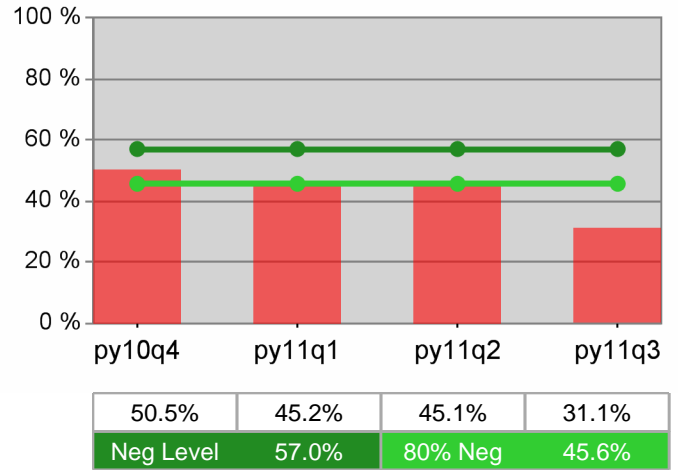

Adult Retention

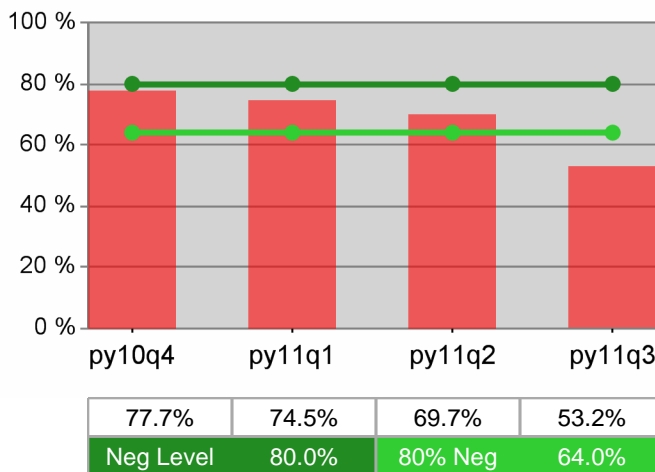

Dislocated Worker Retention

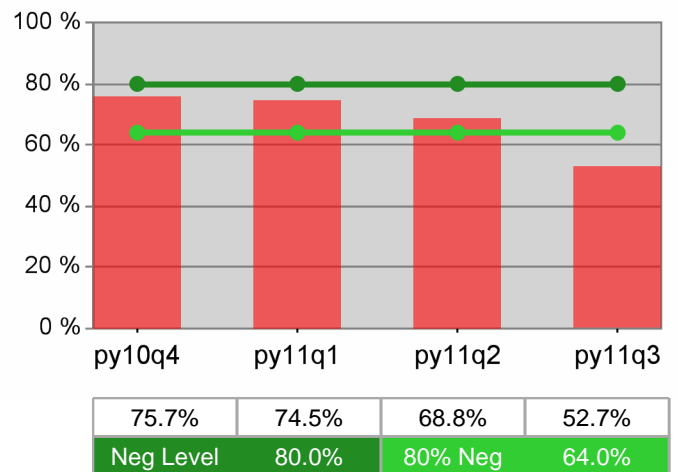

Adult Average Earnings

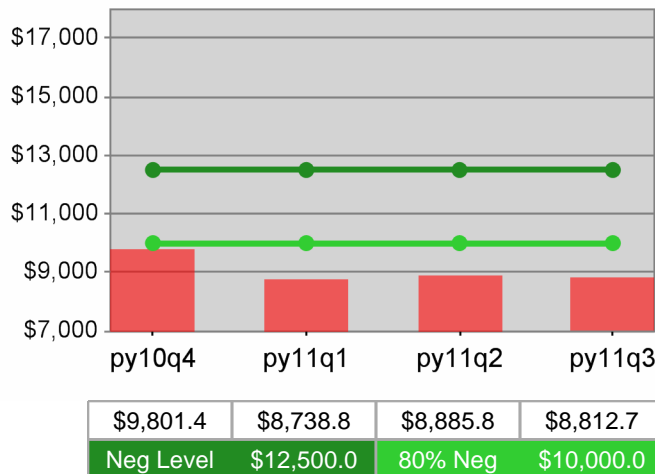

Dislocated Worker Average Earnings

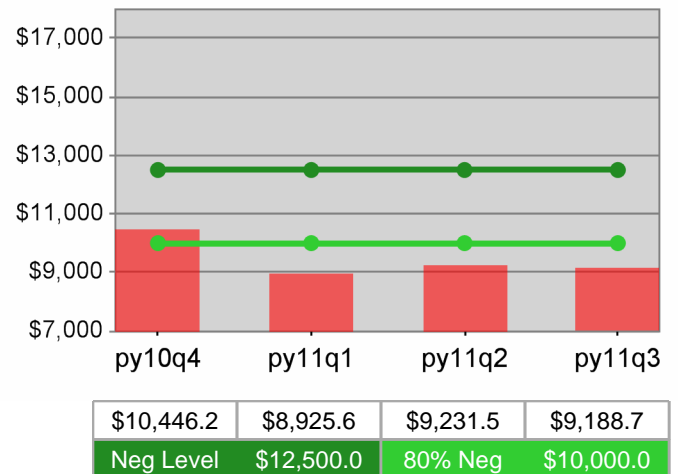

**The Job Council - WSO MEDFORD TJC  
PY 2011 Year-to-Date**

**Youth Employment / Education**

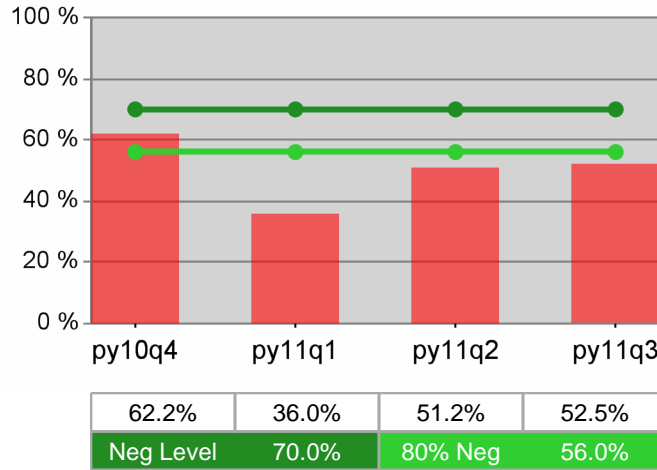

**Youth Degree / Certificate**

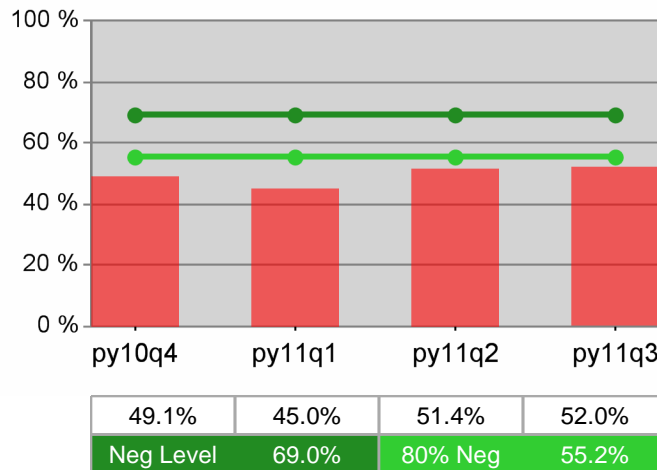

**Youth Numeracy / Literacy**

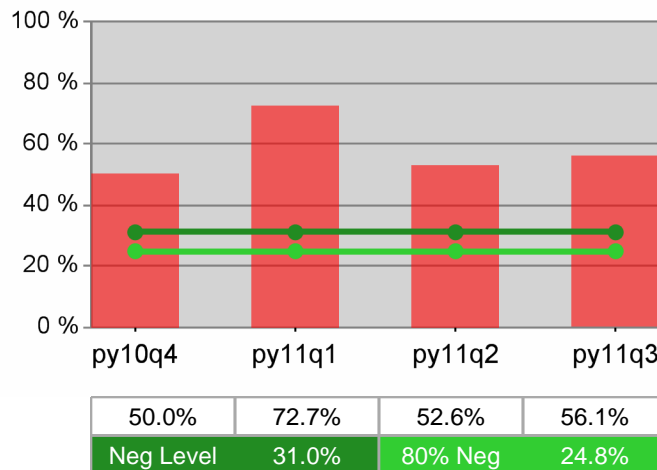

## WIA Quarterly Report (ETA Form 9090) - Common Exits

**The Job Council - WSO GRANTS PASS**  
**PY 2011 Qtr-2**

Cumulative Time Period	Total Participants	Current Quarter (Most Recent)		Cumulative 4-Quarter Reporting Period	
		Value	Numerator Denominator	Value	Numerator Denominator
1/1/2011 - 12/31/2011	Total Adult Customers	2,544		6,495	
	Total Adult self-service only	19		19	
	WIA Adult	2,537		6,461	
	WIA Dislocated Worker	2,043		5,475	
	Natl Emergency Grant	24		50	
	Received Training Services	30		112	
	Received Training Services - Adults	30		111	
	Received Training Services - Dislocated Workers	28		108	
	Total Youth (14-21)	71		107	
	Younger Youth (14-18)	37		56	
	Older Youth (19-21)	34		51	
	Out-of-School Youth	55		89	
	In-School Youth	16		18	

Cumulative Time Period	Total Exiters	Current Quarter (Most Recent)		Cumulative 4-Quarter Reporting Period	
		Value	Numerator Denominator	Value	Numerator Denominator
10/1/2010 - 9/30/2011	Total Adult Customers	1,276		5,234	
	Total Adult self-service only	0		0	
	WIA Adult	1,269		5,197	
	WIA Dislocated Worker	1,047		4,568	
	Natl Emergency Grant	*		40	
	Received Training Services	7		51	
	Received Training Services - Adults	7		50	
	Received Training Services - Dislocated Workers	7		49	
	Total Youth (14-21)	*		59	
	Younger Youth (14-18)	*		25	
	Older Youth (19-21)	*		34	
	Out-of-School Youth	*		56	
	In-School Youth	0		*	

\* Data suppressed for confidentiality purposes

## WIA Quarterly Report (ETA Form 9090) - Common Exits

### The Job Council - WSO GRANTS PASS PY 2011 Qtr-2

Cumulative Time Period	WIA Youth (14-21)	Current Quarter (Most Recent)		Cumulative 4-Qtr Reporting Period		Neg Perf (80%)
		Value	Numerator Denominator	Value	Numerator Denominator	
4/1/2010 - 3/31/2011	Placement in Employment or Education	63.6%	14 22	55.2%	32 58	70.0% (56.0%)
4/1/2010 - 3/31/2011	Attainment of a Degree or Certificate	70.0%	14 20	46.0%	23 50	69.0% (55.2%)
1/1/2011 - 12/31/2011	Literacy and Numeracy Gains	25.0%	* *	27.3%	12 44	31.0% (24.8%)

Cumulative Time Period	Entered Employment Rate	Current Quarter (Most Recent)		Cumulative 4-Qtr Reporting Period		Neg Perf (80%)
		Value	Numerator Denominator	Value	Numerator Denominator	
4/1/2010 - 3/31/2011	Adult Program Results	47.0%	483 1,027	43.7%	1,689 3,867	57.0% (45.6%)
	Dislocated Worker Program Results	47.3%	458 969	43.9%	1,579 3,594	57.0% (45.6%)
	Natl Emergency Grant	77.8%	7 9	65.4%	34 52	

Cumulative Time Period	Retention Rate	Current Quarter (Most Recent)		Cumulative 4-Qtr Reporting Period		Neg Perf (80%)
		Value	Numerator Denominator	Value	Numerator Denominator	
10/1/2009 - 9/30/2010	Adult Program Results	74.6%	419 562	77.1%	1,484 1,926	80.0% (64.0%)
	Dislocated Worker Program Results	74.4%	340 457	76.1%	1,004 1,319	80.0% (64.0%)
	Natl Emergency Grant	80.0%	12 15	88.5%	23 26	

Cumulative Time Period	Average Earnings	Current Quarter (Most Recent)		Cumulative 4-Qtr Reporting Period		Neg Perf (80%)
		Value	Numerator Denominator	Value	Numerator Denominator	
10/1/2009 - 9/30/2010	Adult Program Results	\$9,649.5	4,043,128 419	\$10,188.2	15,119,299 1,484	\$12,500 (\$10,000)
	Dislocated Worker Program Results	\$9,424.7	3,204,401 340	\$10,265.5	10,306,512 1,004	\$12,500 (\$10,000)
	Natl Emergency Grant	\$12,580.8	150,970 12	\$12,747.6	293,194 23	

Performance was Calculated: 2/13/2012 3:05:08 PM

\* Data suppressed for confidentiality purposes

State of Oregon - Department of Community Colleges and Workforce Development

The Job Council - WSO GRANTS PASS  
PY 2011 Year-to-Date

Adult Employment

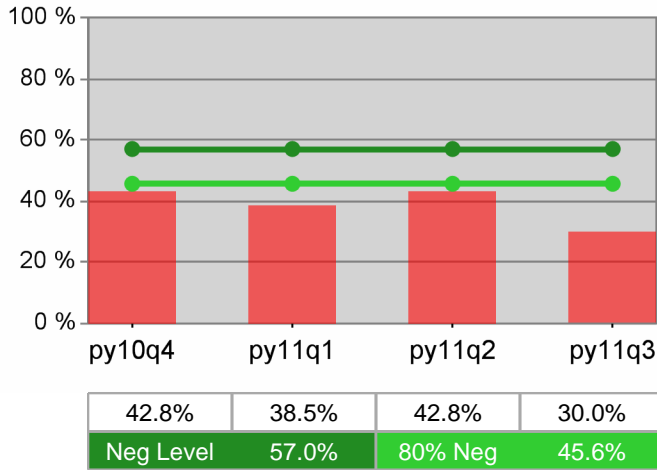

Dislocated Worker Employment

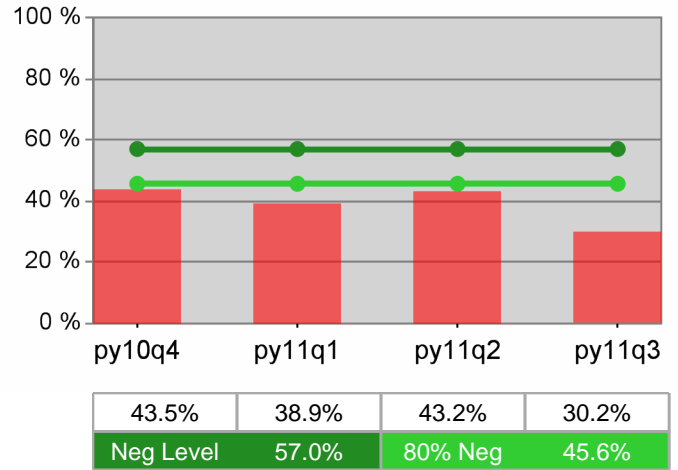

Adult Retention

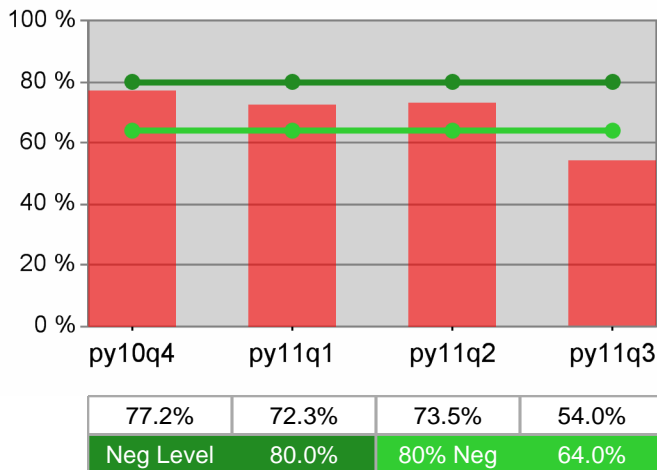

Dislocated Worker Retention

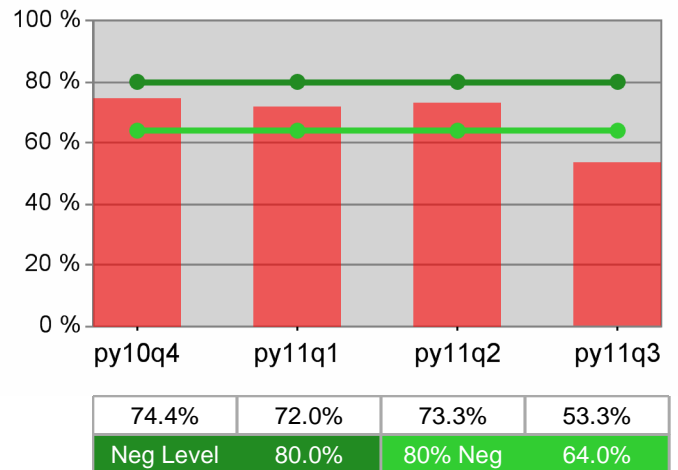

Adult Average Earnings

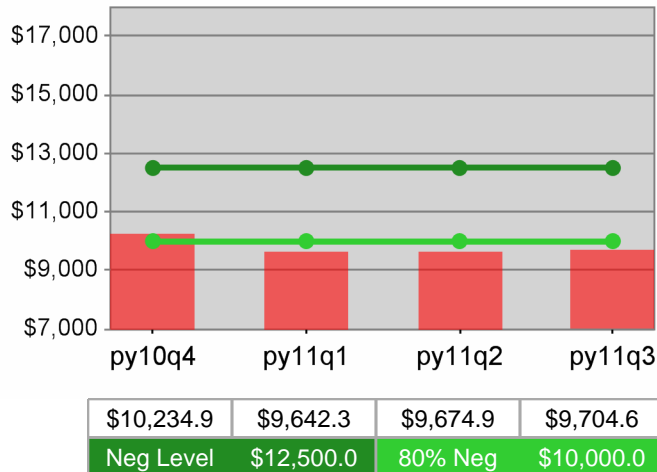

Dislocated Worker Average Earnings

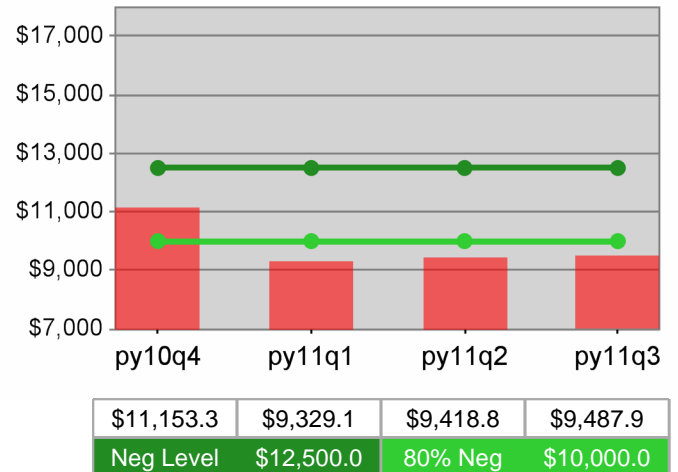

**The Job Council - WSO GRANTS PASS  
PY 2011 Year-to-Date**

**Youth Employment / Education**

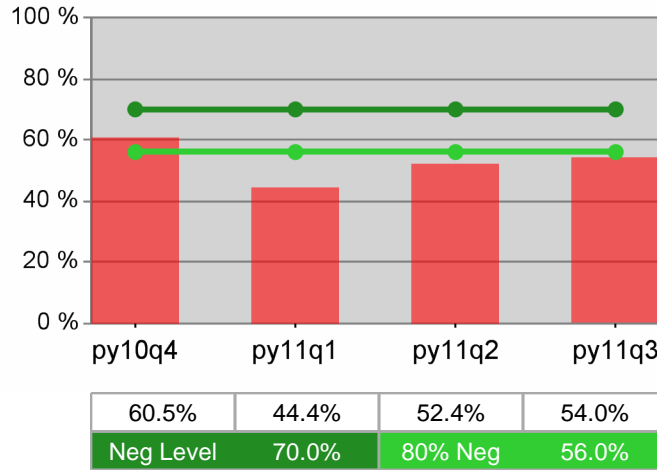

**Youth Degree / Certificate**

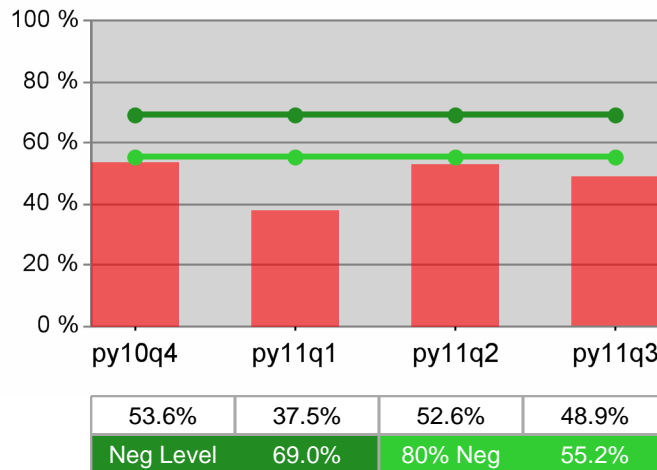

**Youth Numeracy / Literacy**

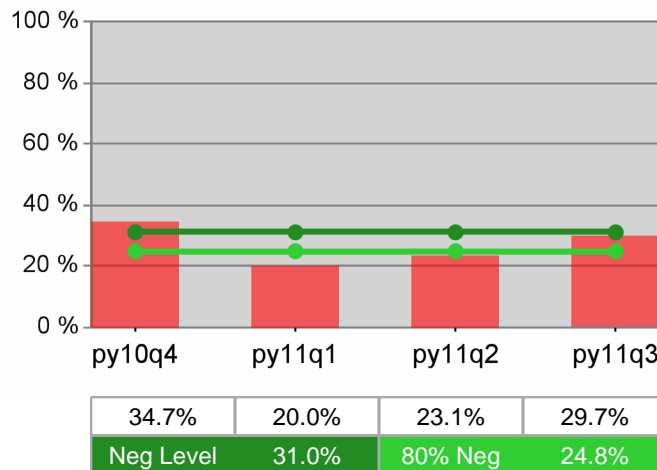

## WIA Quarterly Report (ETA Form 9090) - Common Exits

**The Job Council - WSO MEDFORD OED**  
**PY 2011 Qtr-2**

Cumulative Time Period	Total Participants	Current Quarter (Most Recent)		Cumulative 4-Quarter Reporting Period	
		Value	Numerator Denominator	Value	Numerator Denominator
1/1/2011 - 12/31/2011	Total Adult Customers	3,423		9,777	
	Total Adult self-service only	25		25	
	WIA Adult	3,418		9,746	
	WIA Dislocated Worker	2,881		8,528	
	Natl Emergency Grant	11		14	
	Received Training Services	19		35	
	Received Training Services - Adults	19		35	
	Received Training Services - Dislocated Workers	19		34	
	Total Youth (14-21)	*		*	
	Younger Youth (14-18)	*		*	
	Older Youth (19-21)	*		*	
	Out-of-School Youth	*		*	
	In-School Youth	0		0	

Cumulative Time Period	Total Exiters	Current Quarter (Most Recent)		Cumulative 4-Quarter Reporting Period	
		Value	Numerator Denominator	Value	Numerator Denominator
10/1/2010 - 9/30/2011	Total Adult Customers	2,167		7,881	
	Total Adult self-service only	0		0	
	WIA Adult	2,161		7,854	
	WIA Dislocated Worker	1,823		7,027	
	Natl Emergency Grant	*		*	
	Received Training Services	*		9	
	Received Training Services - Adults	*		9	
	Received Training Services - Dislocated Workers	*		8	
	Total Youth (14-21)	0		*	
	Younger Youth (14-18)	0		0	
	Older Youth (19-21)	0		*	
	Out-of-School Youth	0		*	
	In-School Youth	0		0	

\* Data suppressed for confidentiality purposes

## WIA Quarterly Report (ETA Form 9090) - Common Exits

**The Job Council - WSO MEDFORD OED  
PY 2011 Qtr-2**

Cumulative Time Period	WIA Youth (14-21)	Current Quarter (Most Recent)		Cumulative 4-Qtr Reporting Period		Neg Perf (80%)
		Value	Numerator Denominator	Value	Numerator Denominator	
4/1/2010 - 3/31/2011	Placement in Employment or Education	0.0%	0 0	50.0%	* *	70.0% (56.0%)
4/1/2010 - 3/31/2011	Attainment of a Degree or Certificate	0.0%	0 0	50.0%	* *	69.0% (55.2%)
1/1/2011 - 12/31/2011	Literacy and Numeracy Gains	0.0%	0 0	100.0%	* *	31.0% (24.8%)

Cumulative Time Period	Entered Employment Rate	Current Quarter (Most Recent)		Cumulative 4-Qtr Reporting Period		Neg Perf (80%)
		Value	Numerator Denominator	Value	Numerator Denominator	
4/1/2010 - 3/31/2011	Adult Program Results	46.5%	720 1,547	48.3%	2,574 5,327	57.0% (45.6%)
	Dislocated Worker Program Results	46.9%	694 1,480	48.1%	2,394 4,980	57.0% (45.6%)
	Natl Emergency Grant	100.0%	* *	57.1%	* *	

Cumulative Time Period	Retention Rate	Current Quarter (Most Recent)		Cumulative 4-Qtr Reporting Period		Neg Perf (80%)
		Value	Numerator Denominator	Value	Numerator Denominator	
10/1/2009 - 9/30/2010	Adult Program Results	69.2%	636 919	75.1%	2,252 3,000	80.0% (64.0%)
	Dislocated Worker Program Results	69.0%	534 774	74.4%	1,656 2,227	80.0% (64.0%)
	Natl Emergency Grant	50.0%	* *	50.0%	* *	

Cumulative Time Period	Average Earnings	Current Quarter (Most Recent)		Cumulative 4-Qtr Reporting Period		Neg Perf (80%)
		Value	Numerator Denominator	Value	Numerator Denominator	
10/1/2009 - 9/30/2010	Adult Program Results	\$10,579.9	6,728,824 636	\$11,699.0	26,346,136 2,252	\$12,500 (\$10,000)
	Dislocated Worker Program Results	\$10,736.9	5,733,521 534	\$11,858.7	19,637,958 1,656	\$12,500 (\$10,000)
	Natl Emergency Grant	\$14,312.0	* *	\$14,312.0	* *	

Performance was Calculated: 2/13/2012 3:06:30 PM

\* Data suppressed for confidentiality purposes

State of Oregon - Department of Community Colleges and Workforce Development

The Job Council - WSO MEDFORD OED  
PY 2011 Year-to-Date

Adult Employment

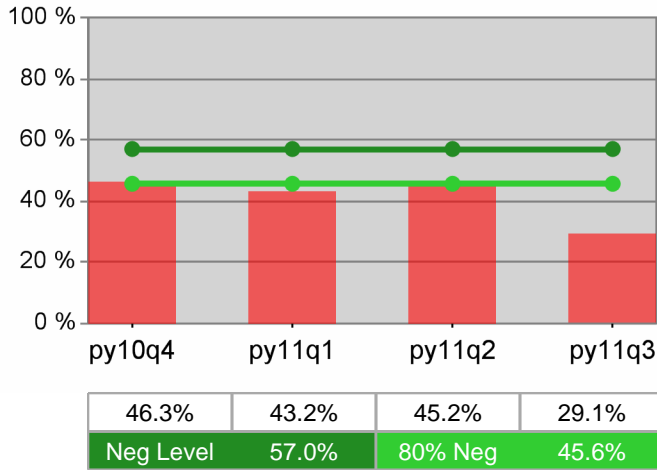

Dislocated Worker Employment

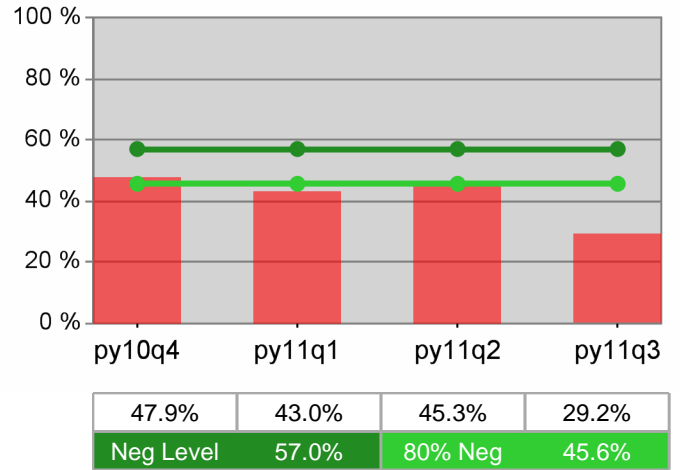

Adult Retention

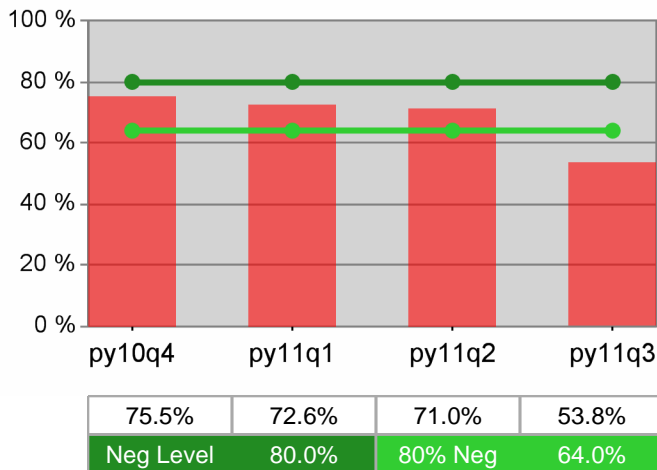

Dislocated Worker Retention

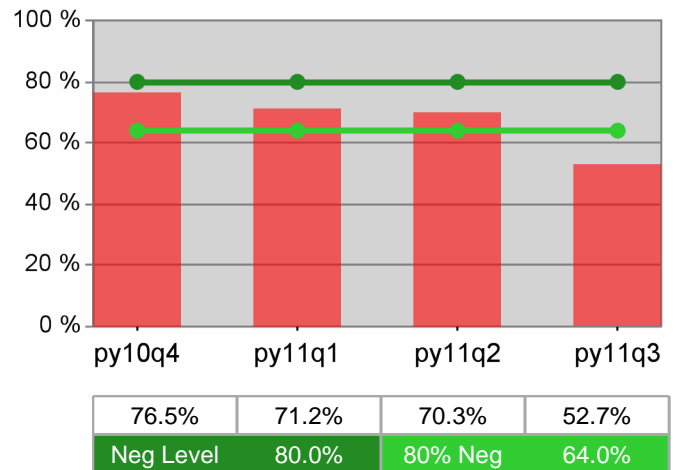

Adult Average Earnings

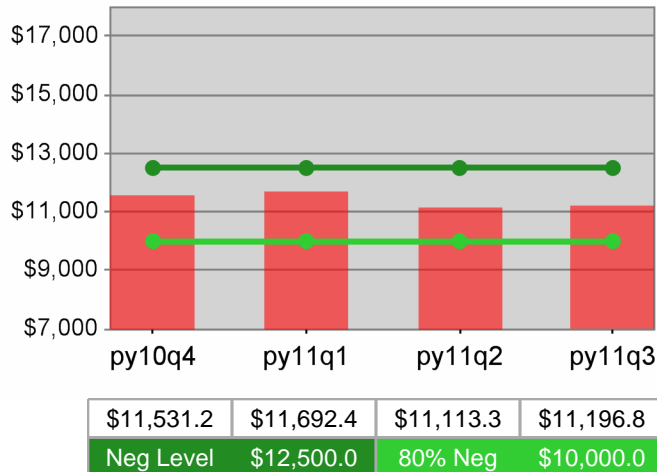

Dislocated Worker Average Earnings

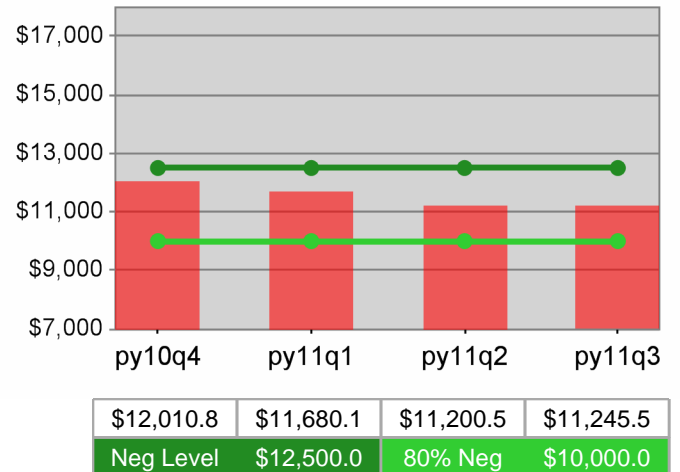

**The Job Council - WSO MEDFORD OED  
PY 2011 Year-to-Date**

**Youth Employment / Education**

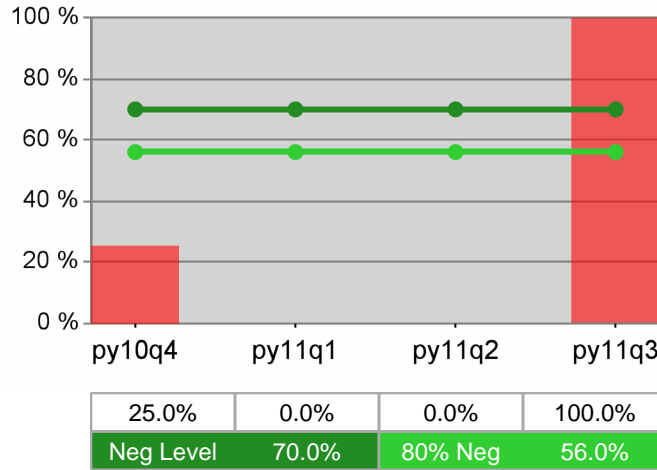

**Youth Degree / Certificate**

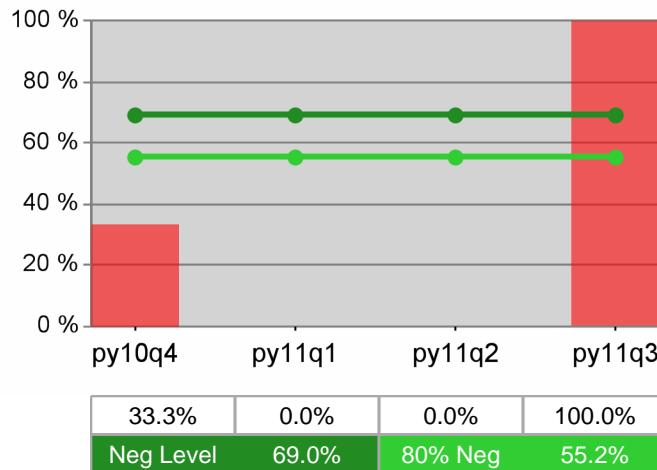

**Youth Numeracy / Literacy**

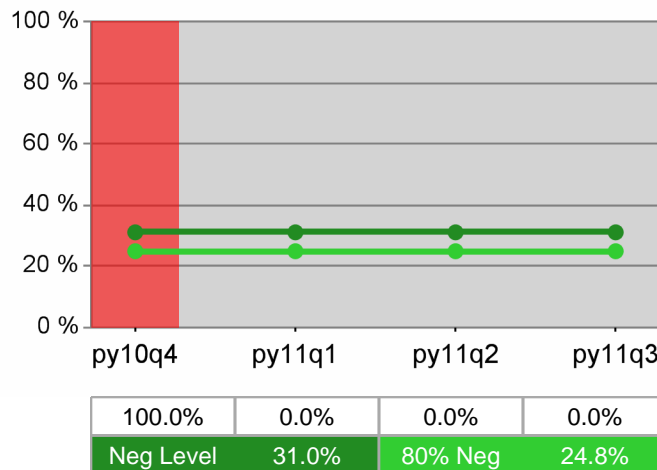

## WIA Quarterly Report (ETA Form 9090) - Common Exits

### Workforce Investment Council of Clackamas County PY 2011 Qtr-2

Cumulative Time Period	Total Participants	Current Quarter (Most Recent)		Cumulative 4-Quarter Reporting Period	
		Value	Numerator Denominator	Value	Numerator Denominator
1/1/2011 - 12/31/2011	Total Adult Customers	4,073		14,150	
	Total Adult self-service only	*		*	
	WIA Adult	4,069		14,136	
	WIA Dislocated Worker	3,453		12,529	
	Natl Emergency Grant	114		248	
	Received Training Services	91		445	
	Received Training Services - Adults	91		443	
	Received Training Services - Dislocated Workers	70		379	
	Total Youth (14-21)	278		464	
	Younger Youth (14-18)	235		382	
	Older Youth (19-21)	43		82	
	Out-of-School Youth	114		202	
	In-School Youth	164		262	

Cumulative Time Period	Total Exiters	Current Quarter (Most Recent)		Cumulative 4-Quarter Reporting Period	
		Value	Numerator Denominator	Value	Numerator Denominator
10/1/2010 - 9/30/2011	Total Adult Customers	3,269		12,822	
	Total Adult self-service only	0		0	
	WIA Adult	3,268		12,789	
	WIA Dislocated Worker	2,791		11,577	
	Natl Emergency Grant	32		206	
	Received Training Services	36		273	
	Received Training Services - Adults	36		272	
	Received Training Services - Dislocated Workers	30		233	
	Total Youth (14-21)	64		212	
	Younger Youth (14-18)	47		169	
	Older Youth (19-21)	17		43	
	Out-of-School Youth	34		101	
	In-School Youth	30		111	

\* Data suppressed for confidentiality purposes

## WIA Quarterly Report (ETA Form 9090) - Common Exits

### Workforce Investment Council of Clackamas County PY 2011 Qtr-2

Cumulative Time Period	WIA Youth (14-21)	Current Quarter (Most Recent)		Cumulative 4-Qtr Reporting Period		Neg Perf (80%)
		Value	Numerator Denominator	Value	Numerator Denominator	
4/1/2010 - 3/31/2011	Placement in Employment or Education	57.6%	19 33	63.4%	83 131	70.0% (56.0%)
4/1/2010 - 3/31/2011	Attainment of a Degree or Certificate	64.7%	22 34	68.3%	84 123	69.0% (55.2%)
1/1/2011 - 12/31/2011	Literacy and Numeracy Gains	22.2%	* *	28.9%	26 90	31.0% (24.8%)

Cumulative Time Period	Entered Employment Rate	Current Quarter (Most Recent)		Cumulative 4-Qtr Reporting Period		Neg Perf (80%)
		Value	Numerator Denominator	Value	Numerator Denominator	
4/1/2010 - 3/31/2011	Adult Program Results	52.5%	1,498 2,856	51.7%	4,962 9,594	57.0% (45.6%)
	Dislocated Worker Program Results	52.7%	1,446 2,744	51.9%	4,766 9,178	57.0% (45.6%)
	Natl Emergency Grant	57.4%	27 47	67.1%	102 152	

Cumulative Time Period	Retention Rate	Current Quarter (Most Recent)		Cumulative 4-Qtr Reporting Period		Neg Perf (80%)
		Value	Numerator Denominator	Value	Numerator Denominator	
10/1/2009 - 9/30/2010	Adult Program Results	83.2%	1,228 1,476	83.7%	4,174 4,985	80.0% (64.0%)
	Dislocated Worker Program Results	83.1%	1,106 1,331	83.8%	3,810 4,549	80.0% (64.0%)
	Natl Emergency Grant	100.0%	13 13	92.9%	39 42	

Cumulative Time Period	Average Earnings	Current Quarter (Most Recent)		Cumulative 4-Qtr Reporting Period		Neg Perf (80%)
		Value	Numerator Denominator	Value	Numerator Denominator	
10/1/2009 - 9/30/2010	Adult Program Results	\$16,364.9	20,096,057 1,228	\$16,553.1	69,092,529 4,174	\$12,500 (\$10,000)
	Dislocated Worker Program Results	\$16,942.5	18,738,381 1,106	\$16,905.4	64,409,503 3,810	\$12,500 (\$10,000)
	Natl Emergency Grant	\$13,543.5	176,065 13	\$16,291.6	635,373 39	

Performance was Calculated: 2/13/2012 3:07:56 PM

\* Data suppressed for confidentiality purposes

State of Oregon - Department of Community Colleges and Workforce Development

Workforce Investment Council of Clackamas County  
PY 2011 Year-to-Date

Adult Employment

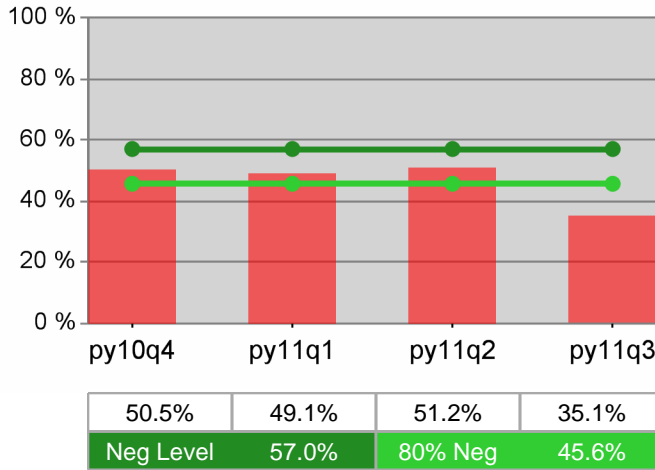

Dislocated Worker Employment

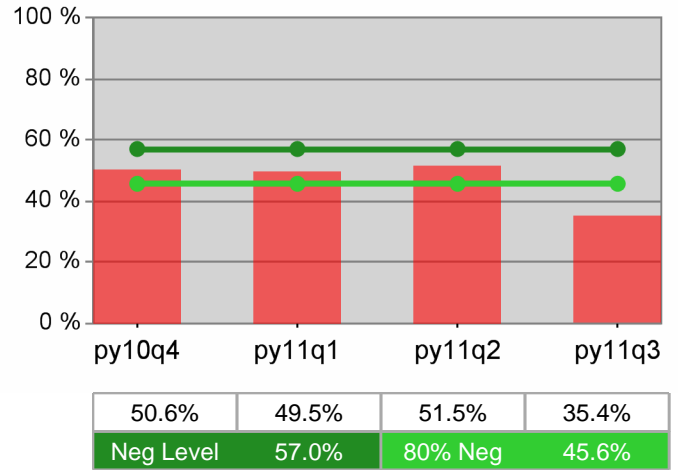

Adult Retention

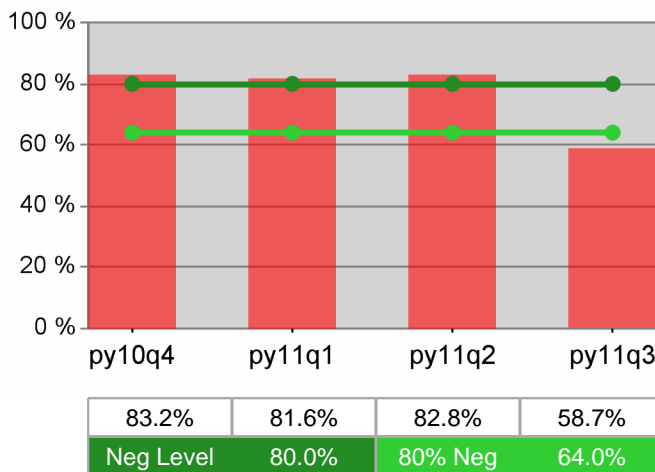

Dislocated Worker Retention

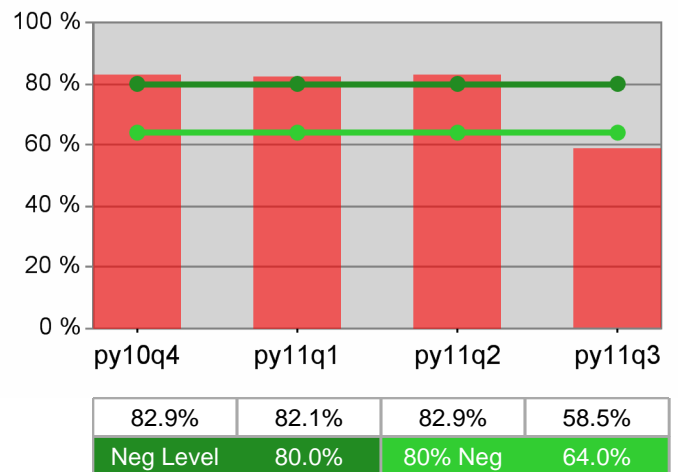

Adult Average Earnings

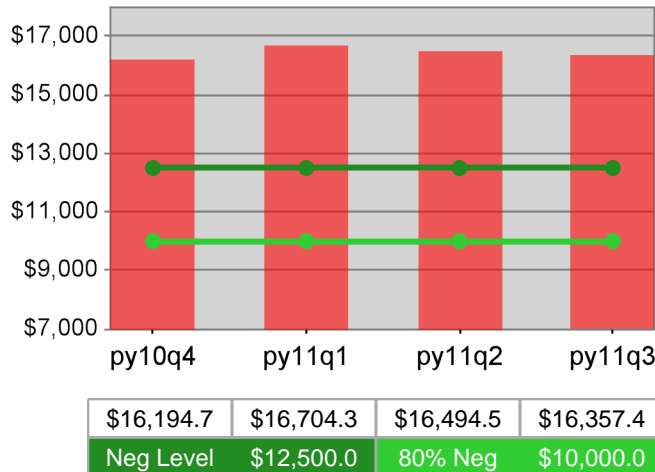

Dislocated Worker Average Earnings

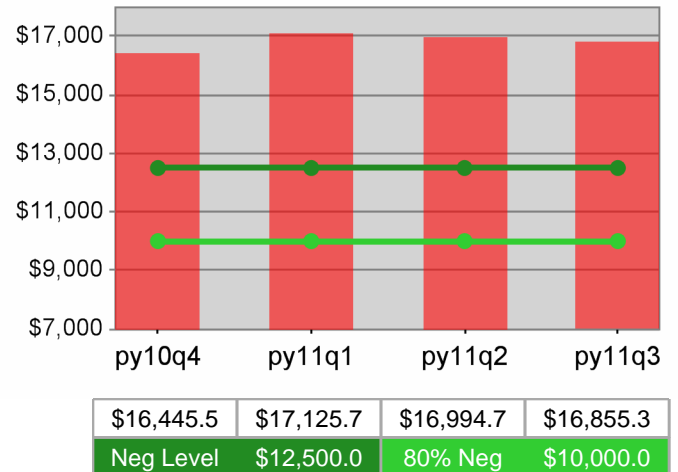

**Workforce Investment Council of Clackamas County  
PY 2011 Year-to-Date**

**Youth Employment / Education**

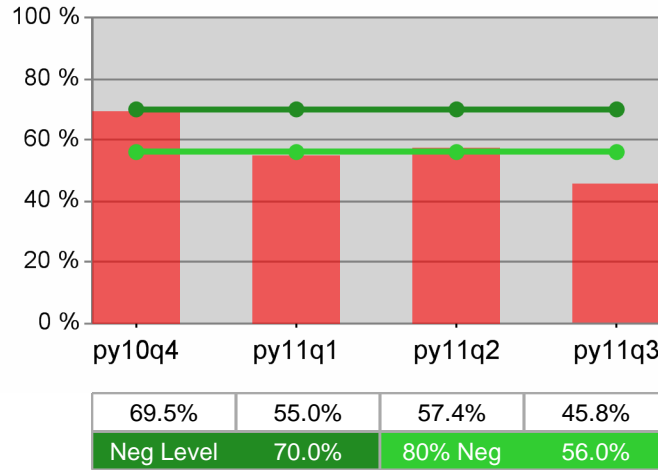

**Youth Degree / Certificate**

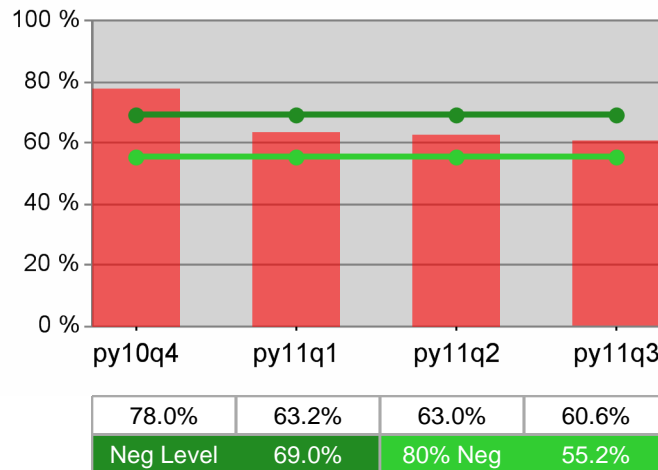

**Youth Numeracy / Literacy**

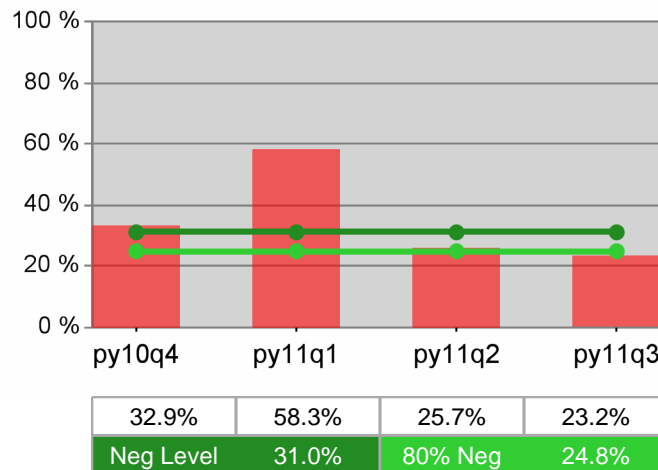

## WIA Quarterly Report (ETA Form 9090) - Common Exits

**The Oregon Consortium/Workforce Alliance**  
**PY 2011 Qtr-2**

Cumulative Time Period	Total Participants	Current Quarter (Most Recent)		Cumulative 4-Quarter Reporting Period	
		Value	Numerator Denominator	Value	Numerator Denominator
1/1/2011 - 12/31/2011	Total Adult Customers	25,311		63,068	
	Total Adult self-service only	230		230	
	WIA Adult	25,094		62,456	
	WIA Dislocated Worker	19,746		51,215	
	Natl Emergency Grant	702		1,135	
	Received Training Services	322		1,218	
	Received Training Services - Adults	310		1,116	
	Received Training Services - Dislocated Workers	303		1,147	
	Total Youth (14-21)	398		687	
	Younger Youth (14-18)	286		497	
	Older Youth (19-21)	112		190	
	Out-of-School Youth	171		307	
	In-School Youth	227		380	

Cumulative Time Period	Total Exiters	Current Quarter (Most Recent)		Cumulative 4-Quarter Reporting Period	
		Value	Numerator Denominator	Value	Numerator Denominator
10/1/2010 - 9/30/2011	Total Adult Customers	11,593		51,932	
	Total Adult self-service only	0		0	
	WIA Adult	11,489		51,424	
	WIA Dislocated Worker	8,763		43,598	
	Natl Emergency Grant	162		551	
	Received Training Services	84		642	
	Received Training Services - Adults	75		556	
	Received Training Services - Dislocated Workers	76		594	
	Total Youth (14-21)	102		362	
	Younger Youth (14-18)	73		266	
	Older Youth (19-21)	29		96	
	Out-of-School Youth	42		171	
	In-School Youth	60		191	

\* Data suppressed for confidentiality purposes

## WIA Quarterly Report (ETA Form 9090) - Common Exits

### The Oregon Consortium/Workforce Alliance PY 2011 Qtr-2

Cumulative Time Period	WIA Youth (14-21)	Current Quarter (Most Recent)		Cumulative 4-Qtr Reporting Period		Neg Perf (80%)
		Value	Numerator Denominator	Value	Numerator Denominator	
4/1/2010 - 3/31/2011	Placement in Employment or Education	70.8%	46 65	68.3%	256 375	70.0% (56.0%)
4/1/2010 - 3/31/2011	Attainment of a Degree or Certificate	71.9%	46 64	71.5%	271 379	69.0% (55.2%)
1/1/2011 - 12/31/2011	Literacy and Numeracy Gains	75.0%	9 12	54.5%	48 88	31.0% (24.8%)

Cumulative Time Period	Entered Employment Rate	Current Quarter (Most Recent)		Cumulative 4-Qtr Reporting Period		Neg Perf (80%)
		Value	Numerator Denominator	Value	Numerator Denominator	
4/1/2010 - 3/31/2011	Adult Program Results	54.4%	6,142 11,298	50.6%	21,514 42,524	57.0% (45.6%)
	Dislocated Worker Program Results	54.3%	5,785 10,654	50.4%	19,527 38,719	57.0% (45.6%)
	Natl Emergency Grant	68.9%	71 103	64.2%	307 478	

Cumulative Time Period	Retention Rate	Current Quarter (Most Recent)		Cumulative 4-Qtr Reporting Period		Neg Perf (80%)
		Value	Numerator Denominator	Value	Numerator Denominator	
10/1/2009 - 9/30/2010	Adult Program Results	76.8%	5,531 7,204	78.4%	20,984 26,781	80.0% (64.0%)
	Dislocated Worker Program Results	75.6%	4,213 5,572	76.8%	13,621 17,730	80.0% (64.0%)
	Natl Emergency Grant	82.8%	82 99	91.2%	353 387	

Cumulative Time Period	Average Earnings	Current Quarter (Most Recent)		Cumulative 4-Qtr Reporting Period		Neg Perf (80%)
		Value	Numerator Denominator	Value	Numerator Denominator	
10/1/2009 - 9/30/2010	Adult Program Results	\$10,419.0	57,627,693 5,531	\$11,456.3	240,398,300 20,984	\$12,500 (\$10,000)
	Dislocated Worker Program Results	\$10,557.5	44,478,681 4,213	\$11,773.6	160,368,248 13,621	\$12,500 (\$10,000)
	Natl Emergency Grant	\$16,888.3	1,384,842 82	\$17,481.1	6,170,822 353	

Performance was Calculated: 2/13/2012 3:09:53 PM

\* Data suppressed for confidentiality purposes

2/14/2012 7:37:01 AM

Page 2 of 2

State of Oregon - Department of Community Colleges and Workforce Development

The Oregon Consortium/Workforce Alliance  
PY 2011 Year-to-Date

Adult Employment

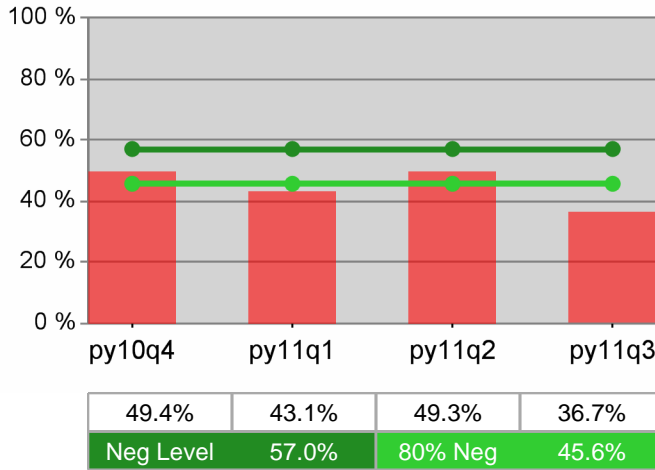

Dislocated Worker Employment

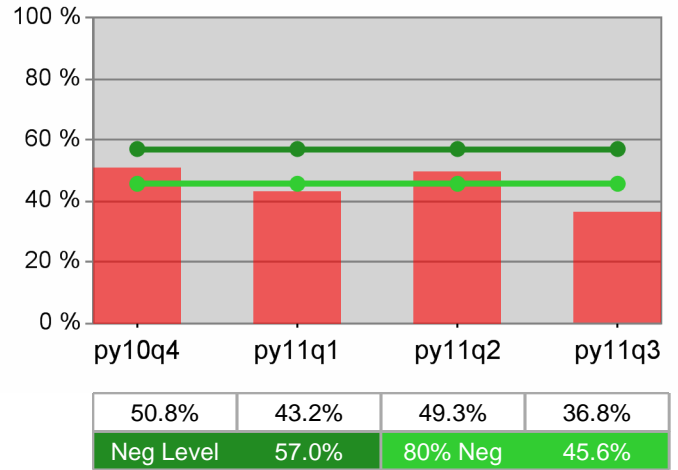

Adult Retention

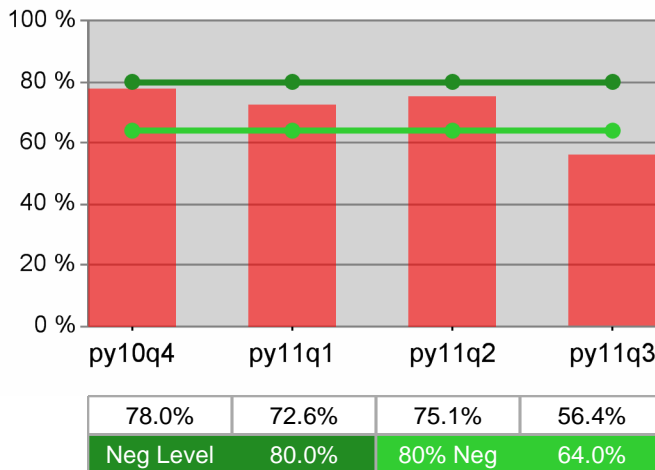

Dislocated Worker Retention

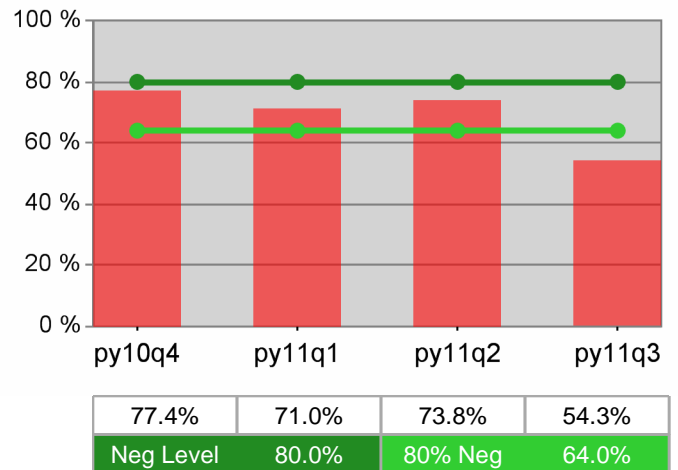

Adult Average Earnings

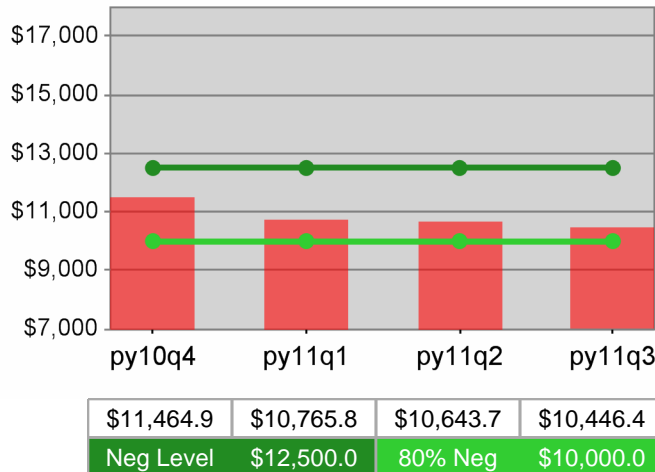

Dislocated Worker Average Earnings

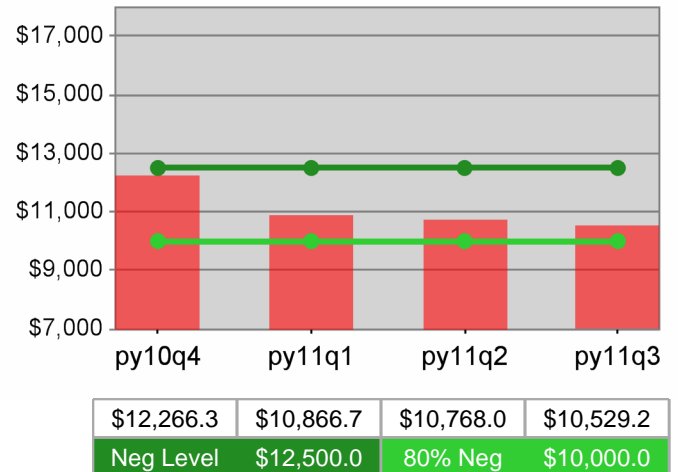

**The Oregon Consortium/Workforce Alliance  
PY 2011 Year-to-Date**

**Youth Employment / Education**

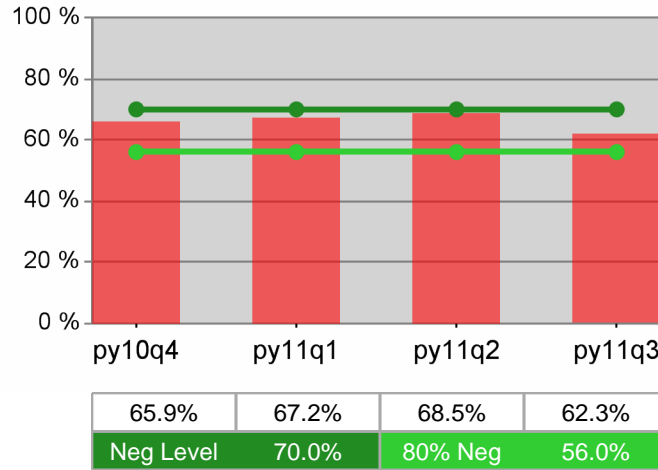

**Youth Degree / Certificate**

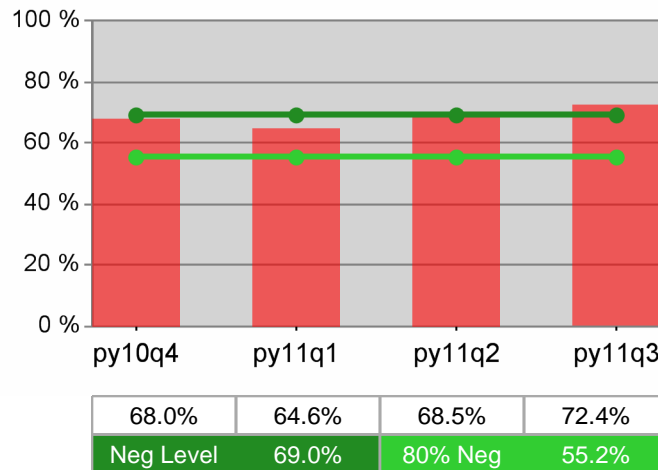

**Youth Numeracy / Literacy**

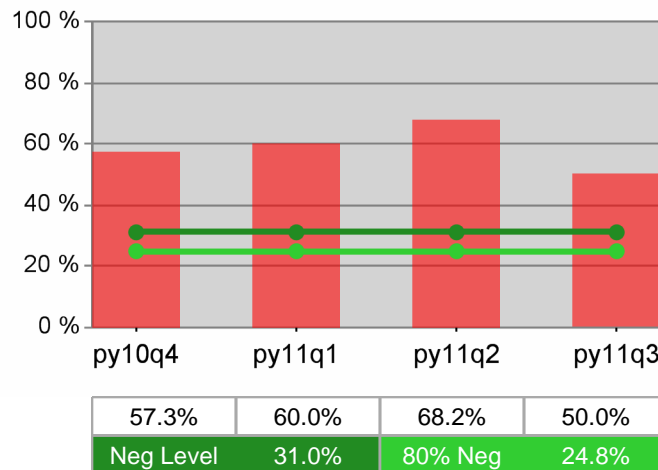

## WIA Quarterly Report (ETA Form 9090) - Common Exits

**The Oregon Consortium/Workforce Alliance - Management Training Corp**  
**PY 2011 Qtr-2**

Cumulative Time Period	Total Participants	Current Quarter (Most Recent)		Cumulative 4-Quarter Reporting Period	
		Value	Numerator Denominator	Value	Numerator Denominator
1/1/2011 - 12/31/2011	Total Adult Customers	3,181		7,683	
	Total Adult self-service only	25		25	
	WIA Adult	3,161		7,638	
	WIA Dislocated Worker	2,478		6,282	
	Natl Emergency Grant	140		223	
	Received Training Services	30		101	
	Received Training Services - Adults	27		95	
	Received Training Services - Dislocated Workers	29		100	
	Total Youth (14-21)	47		81	
	Younger Youth (14-18)	23		48	
	Older Youth (19-21)	24		33	
	Out-of-School Youth	30		45	
	In-School Youth	17		36	

Cumulative Time Period	Total Exiters	Current Quarter (Most Recent)		Cumulative 4-Quarter Reporting Period	
		Value	Numerator Denominator	Value	Numerator Denominator
10/1/2010 - 9/30/2011	Total Adult Customers	1,474		6,357	
	Total Adult self-service only	0		0	
	WIA Adult	1,468		6,327	
	WIA Dislocated Worker	1,169		5,407	
	Natl Emergency Grant	35		113	
	Received Training Services	7		51	
	Received Training Services - Adults	7		50	
	Received Training Services - Dislocated Workers	7		51	
	Total Youth (14-21)	19		43	
	Younger Youth (14-18)	13		30	
	Older Youth (19-21)	6		13	
	Out-of-School Youth	10		21	
	In-School Youth	9		22	

\* Data suppressed for confidentiality purposes

## WIA Quarterly Report (ETA Form 9090) - Common Exits

### The Oregon Consortium/Workforce Alliance - Management Training Corp PY 2011 Qtr-2

Cumulative Time Period	WIA Youth (14-21)	Current Quarter (Most Recent)		Cumulative 4-Qtr Reporting Period		Neg Perf (80%)
		Value	Numerator Denominator	Value	Numerator Denominator	
4/1/2010 - 3/31/2011	Placement in Employment or Education	50.0%	* *	43.9%	25 57	70.0% (56.0%)
4/1/2010 - 3/31/2011	Attainment of a Degree or Certificate	100.0%	* *	49.2%	30 61	69.0% (55.2%)
1/1/2011 - 12/31/2011	Literacy and Numeracy Gains	0.0%	0 0	31.6%	6 19	31.0% (24.8%)

Cumulative Time Period	Entered Employment Rate	Current Quarter (Most Recent)		Cumulative 4-Qtr Reporting Period		Neg Perf (80%)
		Value	Numerator Denominator	Value	Numerator Denominator	
4/1/2010 - 3/31/2011	Adult Program Results	54.7%	713 1,304	50.3%	2,650 5,268	57.0% (45.6%)
	Dislocated Worker Program Results	54.9%	668 1,216	50.1%	2,424 4,835	57.0% (45.6%)
	Natl Emergency Grant	77.8%	14 18	65.6%	101 154	

Cumulative Time Period	Retention Rate	Current Quarter (Most Recent)		Cumulative 4-Qtr Reporting Period		Neg Perf (80%)
		Value	Numerator Denominator	Value	Numerator Denominator	
10/1/2009 - 9/30/2010	Adult Program Results	81.3%	685 843	79.7%	2,628 3,298	80.0% (64.0%)
	Dislocated Worker Program Results	79.3%	539 680	78.5%	1,746 2,224	80.0% (64.0%)
	Natl Emergency Grant	88.6%	39 44	91.5%	108 118	

Cumulative Time Period	Average Earnings	Current Quarter (Most Recent)		Cumulative 4-Qtr Reporting Period		Neg Perf (80%)
		Value	Numerator Denominator	Value	Numerator Denominator	
10/1/2009 - 9/30/2010	Adult Program Results	\$11,221.9	7,687,016 685	\$12,127.4	31,870,743 2,628	\$12,500 (\$10,000)
	Dislocated Worker Program Results	\$11,308.9	6,095,480 539	\$12,431.9	21,706,027 1,746	\$12,500 (\$10,000)
	Natl Emergency Grant	\$20,774.4	810,200 39	\$22,577.9	2,438,416 108	

Performance was Calculated: 2/13/2012 3:11:17 PM

\* Data suppressed for confidentiality purposes

State of Oregon - Department of Community Colleges and Workforce Development

The Oregon Consortium/Workforce Alliance - Management Training Corp  
PY 2011 Year-to-Date

Adult Employment

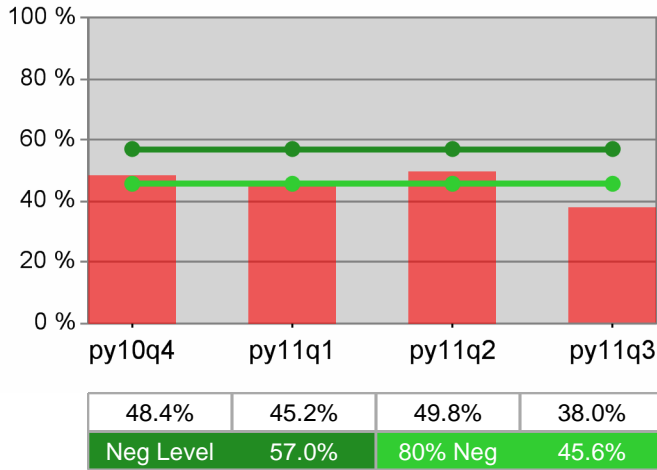

Dislocated Worker Employment

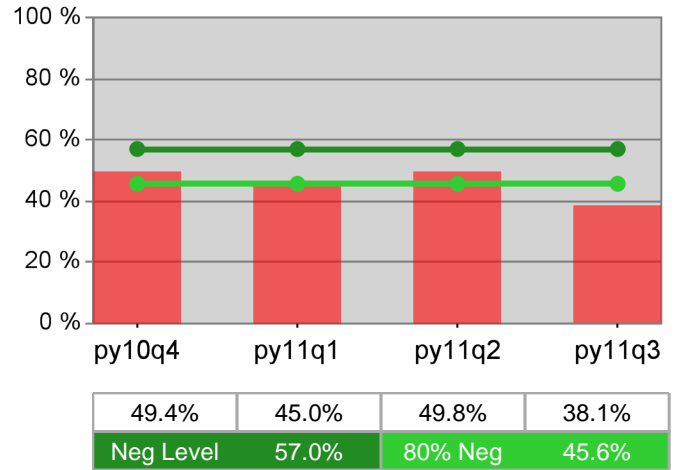

Adult Retention

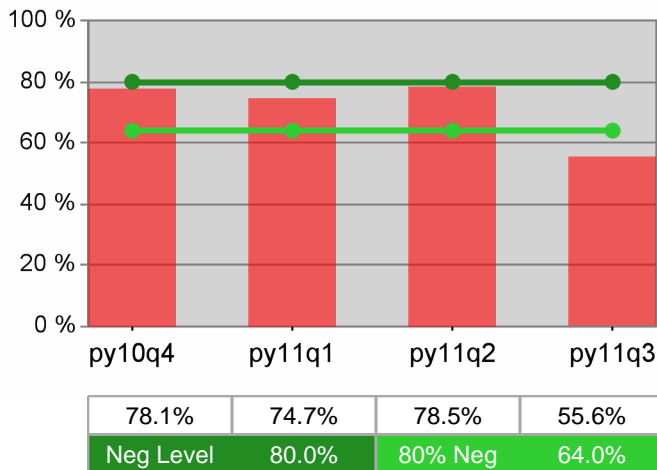

Dislocated Worker Retention

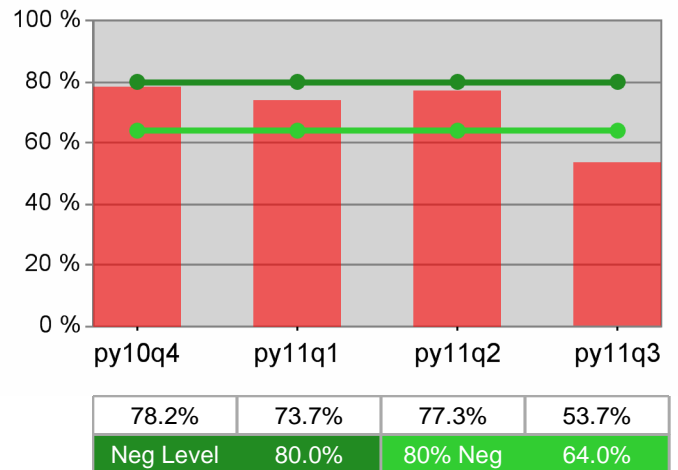

Adult Average Earnings

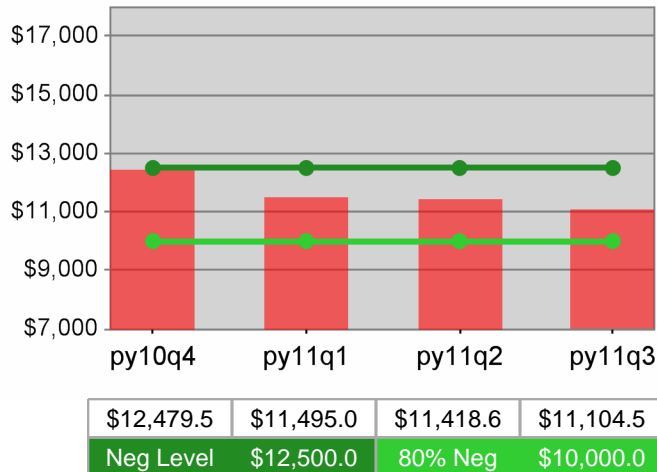

Dislocated Worker Average Earnings

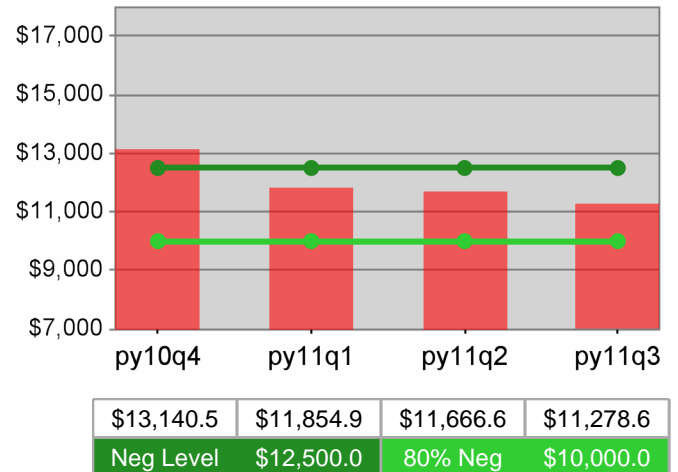

The Oregon Consortium/Workforce Alliance - Management Training Corp  
PY 2011 Year-to-Date

Youth Employment / Education

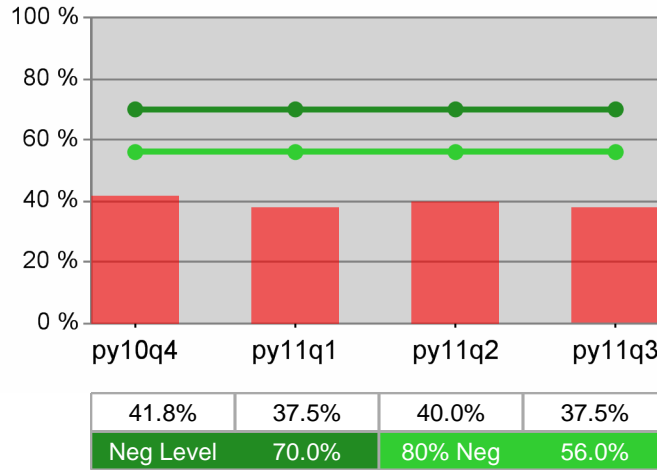

Youth Degree / Certificate

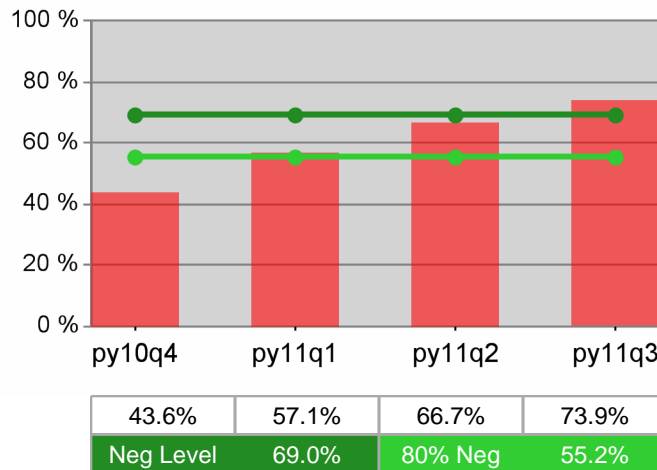

Youth Numeracy / Literacy

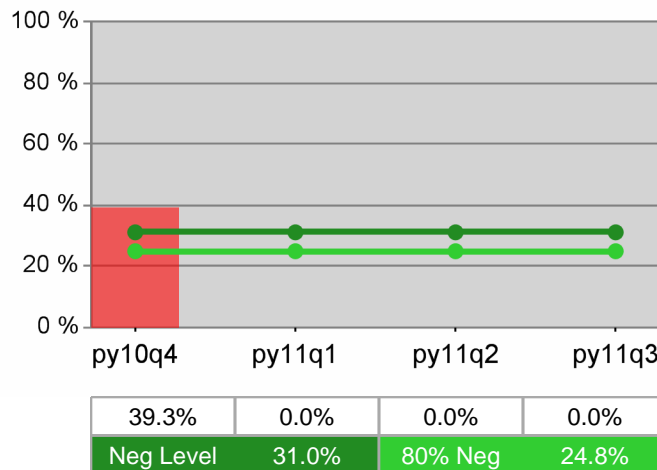

## WIA Quarterly Report (ETA Form 9090) - Common Exits

### The Oregon Consortium/Workforce Alliance - Umpqua Training & Employment PY 2011 Qtr-2

Cumulative Time Period	Total Participants	Current Quarter (Most Recent)		Cumulative 4-Quarter Reporting Period	
		Value	Numerator Denominator	Value	Numerator Denominator
1/1/2011 - 12/31/2011	Total Adult Customers	2,865		7,417	
	Total Adult self-service only	19		19	
	WIA Adult	2,840		7,332	
	WIA Dislocated Worker	2,246		6,153	
	Natl Emergency Grant	80		125	
	Received Training Services	121		294	
	Received Training Services - Adults	118		271	
	Received Training Services - Dislocated Workers	114		265	
	Total Youth (14-21)	38		102	
	Younger Youth (14-18)	13		45	
	Older Youth (19-21)	25		57	
	Out-of-School Youth	32		92	
	In-School Youth	6		10	

Cumulative Time Period	Total Exiters	Current Quarter (Most Recent)		Cumulative 4-Quarter Reporting Period	
		Value	Numerator Denominator	Value	Numerator Denominator
10/1/2010 - 9/30/2011	Total Adult Customers	1,538		6,028	
	Total Adult self-service only	0		0	
	WIA Adult	1,521		5,951	
	WIA Dislocated Worker	1,194		5,217	
	Natl Emergency Grant	11		52	
	Received Training Services	8		140	
	Received Training Services - Adults	8		118	
	Received Training Services - Dislocated Workers	7		116	
	Total Youth (14-21)	15		74	
	Younger Youth (14-18)	8		36	
	Older Youth (19-21)	7		38	
	Out-of-School Youth	13		70	
	In-School Youth	*		*	

\* Data suppressed for confidentiality purposes

## WIA Quarterly Report (ETA Form 9090) - Common Exits

### The Oregon Consortium/Workforce Alliance - Umpqua Training & Employment PY 2011 Qtr-2

Cumulative Time Period	WIA Youth (14-21)	Current Quarter (Most Recent)		Cumulative 4-Qtr Reporting Period		Neg Perf (80%)
		Value	Numerator Denominator	Value	Numerator Denominator	
4/1/2010 - 3/31/2011	Placement in Employment or Education	100.0%	17 17	93.6%	44 47	70.0% (56.0%)
4/1/2010 - 3/31/2011	Attainment of a Degree or Certificate	71.4%	15 21	77.4%	41 53	69.0% (55.2%)
1/1/2011 - 12/31/2011	Literacy and Numeracy Gains	100.0%	* *	59.3%	16 27	31.0% (24.8%)

Cumulative Time Period	Entered Employment Rate	Current Quarter (Most Recent)		Cumulative 4-Qtr Reporting Period		Neg Perf (80%)
		Value	Numerator Denominator	Value	Numerator Denominator	
4/1/2010 - 3/31/2011	Adult Program Results	46.0%	562 1,221	45.1%	2,107 4,670	57.0% (45.6%)
	Dislocated Worker Program Results	45.4%	529 1,164	45.1%	1,959 4,341	57.0% (45.6%)
	Natl Emergency Grant	100.0%	12 12	87.0%	20 23	

Cumulative Time Period	Retention Rate	Current Quarter (Most Recent)		Cumulative 4-Qtr Reporting Period		Neg Perf (80%)
		Value	Numerator Denominator	Value	Numerator Denominator	
10/1/2009 - 9/30/2010	Adult Program Results	78.5%	581 740	78.4%	2,142 2,733	80.0% (64.0%)
	Dislocated Worker Program Results	77.6%	457 589	77.7%	1,445 1,859	80.0% (64.0%)
	Natl Emergency Grant	66.7%	* *	66.7%	* *	

Cumulative Time Period	Average Earnings	Current Quarter (Most Recent)		Cumulative 4-Qtr Reporting Period		Neg Perf (80%)
		Value	Numerator Denominator	Value	Numerator Denominator	
10/1/2009 - 9/30/2010	Adult Program Results	\$11,201.5	6,508,098 581	\$11,469.7	24,568,197 2,142	\$12,500 (\$10,000)
	Dislocated Worker Program Results	\$11,461.9	5,238,109 457	\$11,993.7	17,330,856 1,445	\$12,500 (\$10,000)
	Natl Emergency Grant	\$15,588.5	* *	\$15,588.5	* *	

Performance was Calculated: 2/13/2012 3:12:38 PM

\* Data suppressed for confidentiality purposes

State of Oregon - Department of Community Colleges and Workforce Development

The Oregon Consortium/Workforce Alliance - Umpqua Training & Employment  
PY 2011 Year-to-Date

Adult Employment

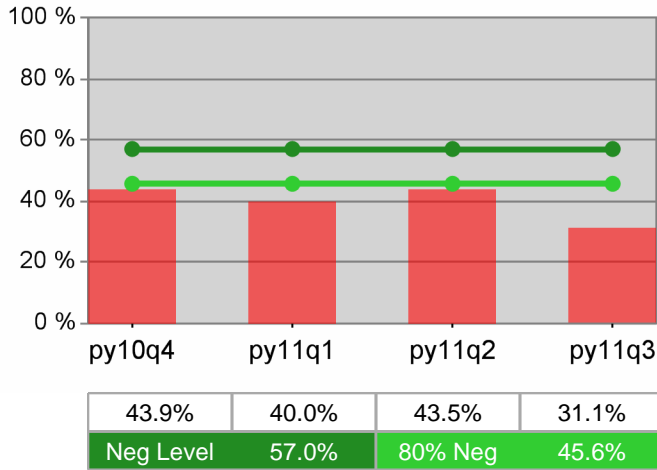

Dislocated Worker Employment

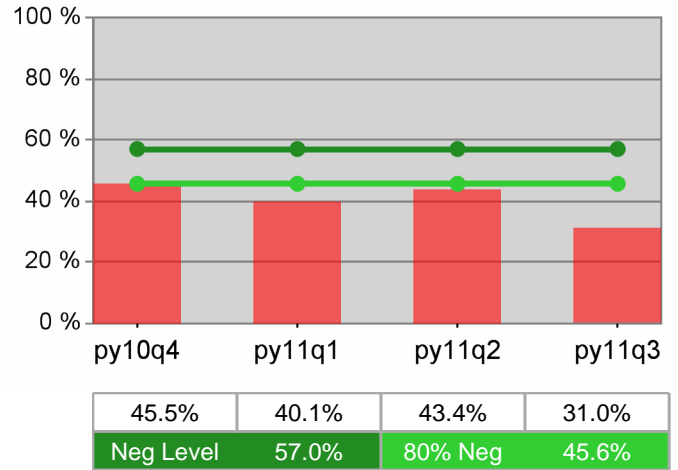

Adult Retention

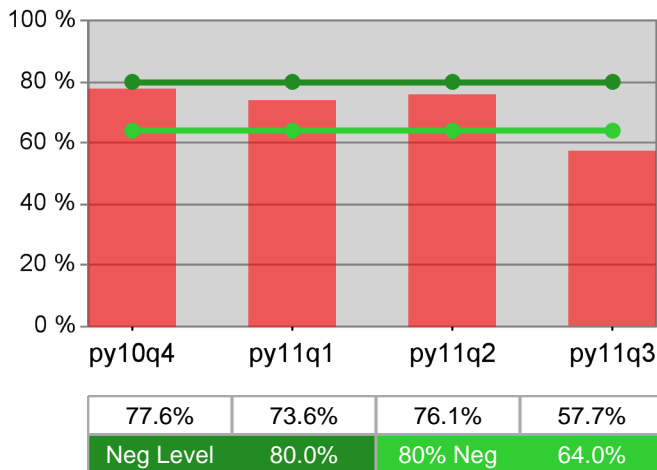

Dislocated Worker Retention

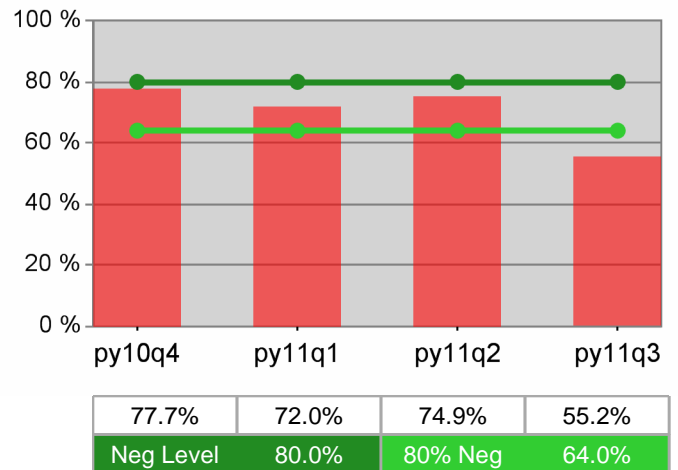

Adult Average Earnings

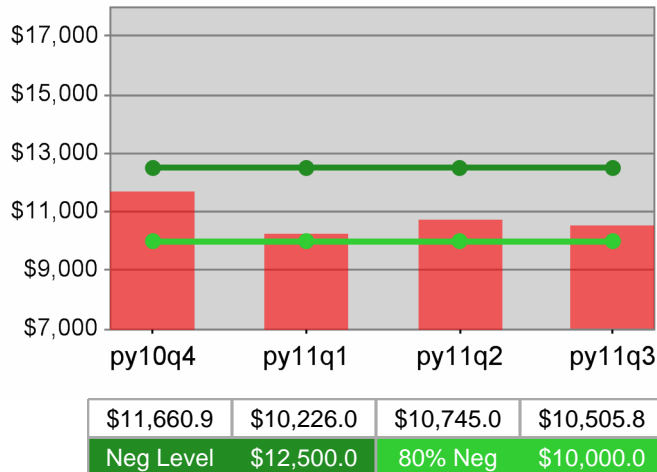

Dislocated Worker Average Earnings

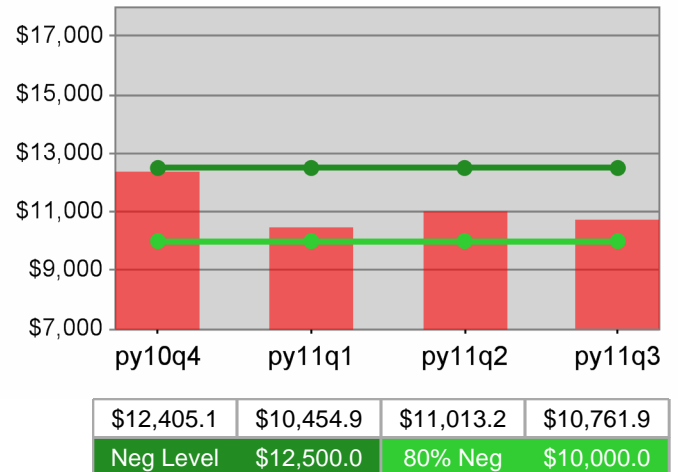

State of Oregon - Department of Community Colleges and Workforce Development

The Oregon Consortium/Workforce Alliance - Umpqua Training & Employment  
PY 2011 Year-to-Date

Youth Employment / Education

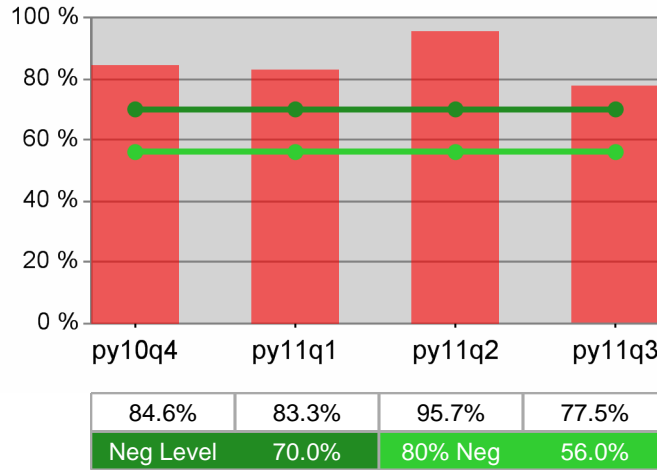

Youth Degree / Certificate

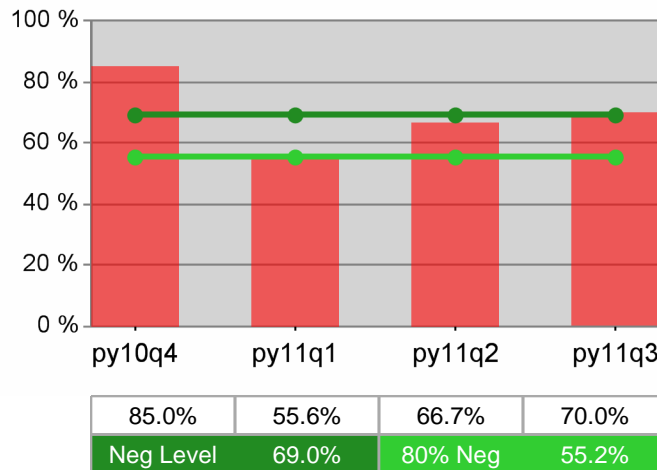

Youth Numeracy / Literacy

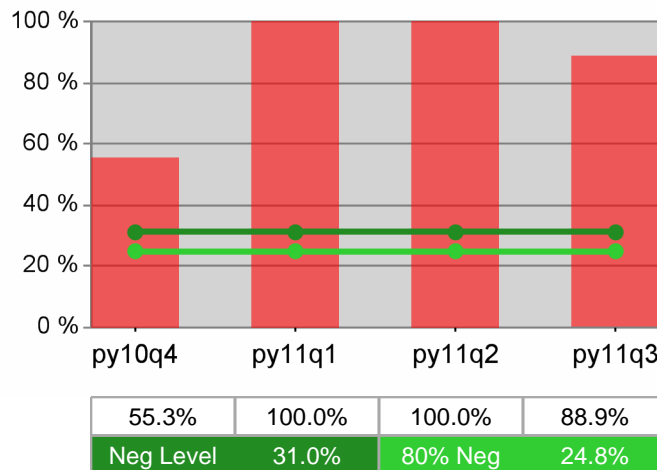

## WIA Quarterly Report (ETA Form 9090) - Common Exits

**The Oregon Consortium/Workforce Alliance - South Coast Business Employment Corp.**  
**PY 2011 Qtr-2**

Cumulative Time Period	Total Participants	Current Quarter (Most Recent)		Cumulative 4-Quarter Reporting Period	
		Value	Numerator Denominator	Value	Numerator Denominator
1/1/2011 - 12/31/2011	Total Adult Customers	2,939		7,070	
	Total Adult self-service only	32		32	
	WIA Adult	2,930		7,030	
	WIA Dislocated Worker	2,243		5,658	
	Natl Emergency Grant	36		57	
	Received Training Services	31		95	
	Received Training Services - Adults	30		92	
	Received Training Services - Dislocated Workers	30		88	
	Total Youth (14-21)	41		55	
	Younger Youth (14-18)	21		30	
	Older Youth (19-21)	20		25	
	Out-of-School Youth	23		31	
	In-School Youth	18		24	

Cumulative Time Period	Total Exiters	Current Quarter (Most Recent)		Cumulative 4-Quarter Reporting Period	
		Value	Numerator Denominator	Value	Numerator Denominator
10/1/2010 - 9/30/2011	Total Adult Customers	1,427		5,697	
	Total Adult self-service only	0		0	
	WIA Adult	1,421		5,653	
	WIA Dislocated Worker	1,064		4,745	
	Natl Emergency Grant	*		21	
	Received Training Services	9		39	
	Received Training Services - Adults	8		36	
	Received Training Services - Dislocated Workers	8		37	
	Total Youth (14-21)	*		22	
	Younger Youth (14-18)	*		16	
	Older Youth (19-21)	*		6	
	Out-of-School Youth	*		12	
	In-School Youth	*		10	

\* Data suppressed for confidentiality purposes

## WIA Quarterly Report (ETA Form 9090) - Common Exits

**The Oregon Consortium/Workforce Alliance - South Coast Business Employment Corp.**  
**PY 2011 Qtr-2**

Cumulative Time Period	WIA Youth (14-21)	Current Quarter (Most Recent)		Cumulative 4-Qtr Reporting Period		Neg Perf (80%)
		Value	Numerator Denominator	Value	Numerator Denominator	
4/1/2010 - 3/31/2011	Placement in Employment or Education	66.7%	*	88.9%	24 27	70.0% (56.0%)
4/1/2010 - 3/31/2011	Attainment of a Degree or Certificate	66.7%	*	81.3%	26 32	69.0% (55.2%)
1/1/2011 - 12/31/2011	Literacy and Numeracy Gains	66.7%	*	60.0%	6 10	31.0% (24.8%)

Cumulative Time Period	Entered Employment Rate	Current Quarter (Most Recent)		Cumulative 4-Qtr Reporting Period		Neg Perf (80%)
		Value	Numerator Denominator	Value	Numerator Denominator	
4/1/2010 - 3/31/2011	Adult Program Results	52.5%	588 1,120	49.9%	2,264 4,533	57.0% (45.6%)
	Dislocated Worker Program Results	52.7%	555 1,054	49.9%	2,048 4,105	57.0% (45.6%)
	Natl Emergency Grant	66.7%	*	66.7%	*	*

Cumulative Time Period	Retention Rate	Current Quarter (Most Recent)		Cumulative 4-Qtr Reporting Period		Neg Perf (80%)
		Value	Numerator Denominator	Value	Numerator Denominator	
10/1/2009 - 9/30/2010	Adult Program Results	75.3%	655 870	77.0%	2,056 2,669	80.0% (64.0%)
	Dislocated Worker Program Results	73.9%	499 675	74.3%	1,260 1,695	80.0% (64.0%)
	Natl Emergency Grant	0.0%	0 0	0.0%	0 0	

Cumulative Time Period	Average Earnings	Current Quarter (Most Recent)		Cumulative 4-Qtr Reporting Period		Neg Perf (80%)
		Value	Numerator Denominator	Value	Numerator Denominator	
10/1/2009 - 9/30/2010	Adult Program Results	\$9,744.3	6,382,546 655	\$9,875.7	20,304,531 2,056	\$12,500 (\$10,000)
	Dislocated Worker Program Results	\$9,868.2	4,924,255 499	\$9,674.0	12,189,207 1,260	\$12,500 (\$10,000)
	Natl Emergency Grant	\$0.0	0 0	\$0.0	0 0	

Performance was Calculated: 2/13/2012 3:13:58 PM

\* Data suppressed for confidentiality purposes

State of Oregon - Department of Community Colleges and Workforce Development

The Oregon Consortium/Workforce Alliance - South Coast Business Employment Corp.  
PY 2011 Year-to-Date

Adult Employment

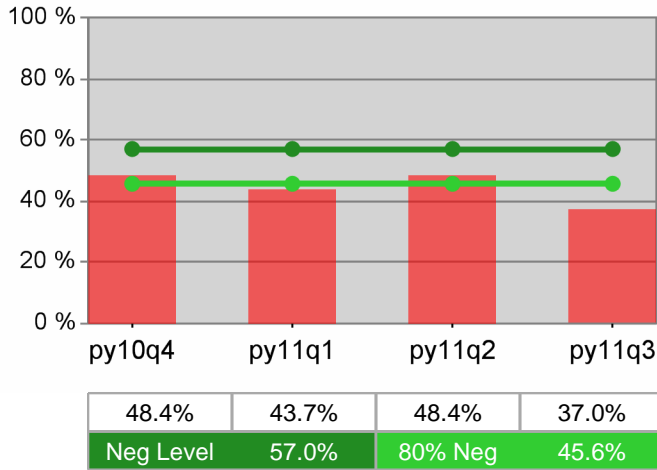

Dislocated Worker Employment

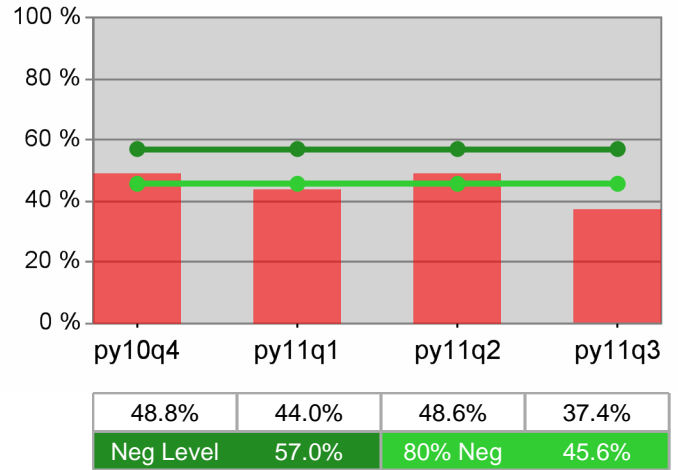

Adult Retention

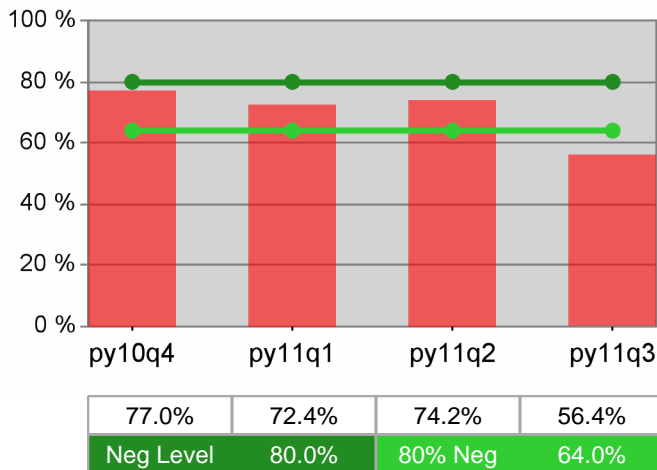

Dislocated Worker Retention

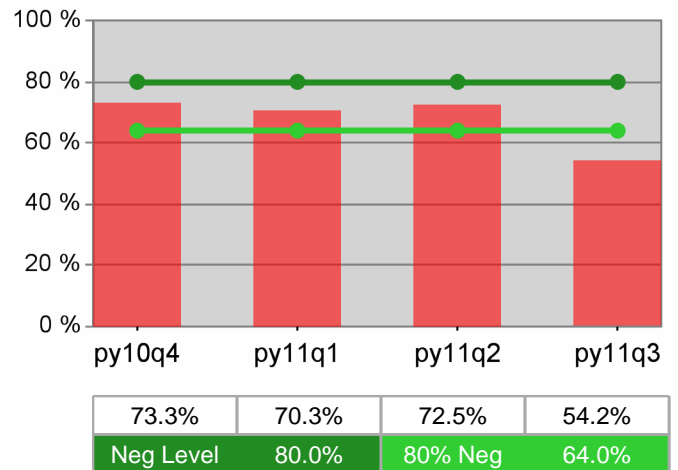

Adult Average Earnings

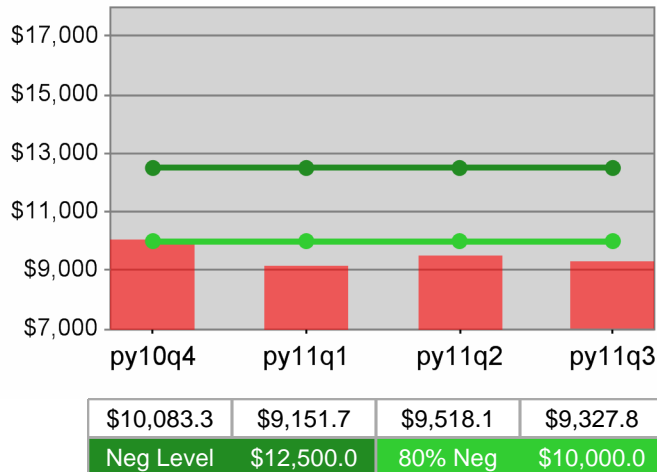

Dislocated Worker Average Earnings

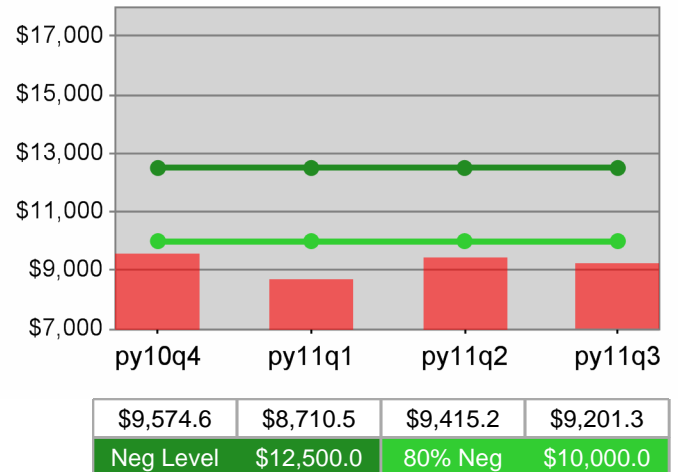

State of Oregon - Department of Community Colleges and Workforce Development

The Oregon Consortium/Workforce Alliance - South Coast Business Employment Corp.  
PY 2011 Year-to-Date

Youth Employment / Education

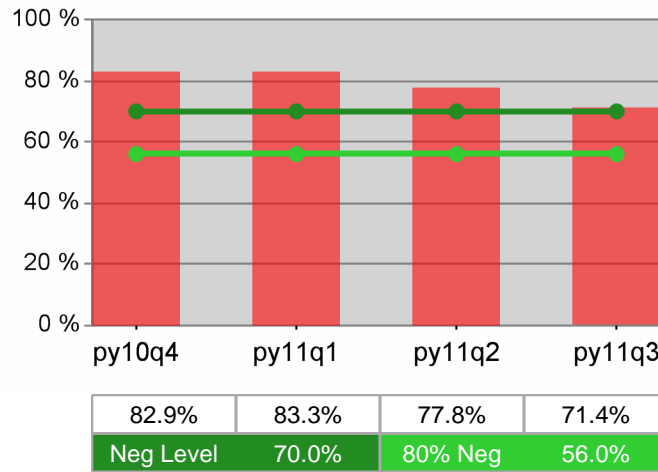

Youth Degree / Certificate

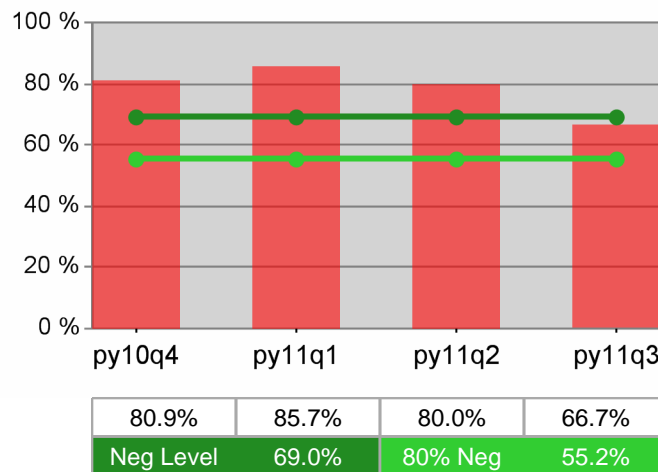

Youth Numeracy / Literacy

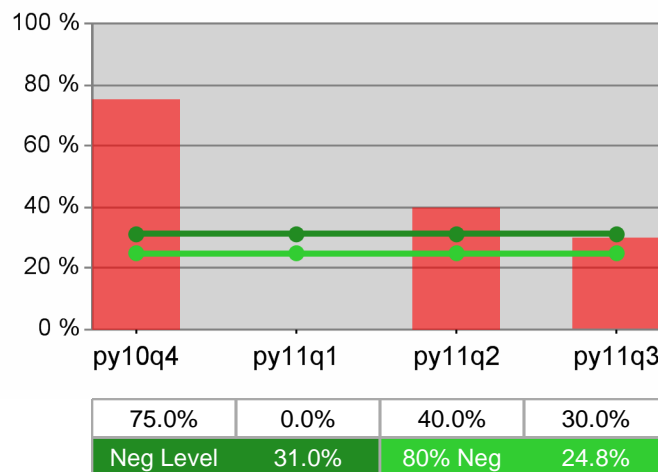

## WIA Quarterly Report (ETA Form 9090) - Common Exits

**The Oregon Consortium/Workforce Alliance - Mid-Columbia Council Of Governments**  
**PY 2011 Qtr-2**

Cumulative Time Period	Total Participants	Current Quarter (Most Recent)		Cumulative 4-Quarter Reporting Period	
		Value	Numerator Denominator	Value	Numerator Denominator
1/1/2011 - 12/31/2011	Total Adult Customers	2,074		4,137	
	Total Adult self-service only	16		16	
	WIA Adult	2,067		4,106	
	WIA Dislocated Worker	1,679		3,362	
	Natl Emergency Grant	21		33	
	Received Training Services	*		58	
	Received Training Services - Adults	*		58	
	Received Training Services - Dislocated Workers	*		56	
	Total Youth (14-21)	15		28	
	Younger Youth (14-18)	8		12	
	Older Youth (19-21)	7		16	
	Out-of-School Youth	10		20	
	In-School Youth	*		8	

Cumulative Time Period	Total Exiters	Current Quarter (Most Recent)		Cumulative 4-Quarter Reporting Period	
		Value	Numerator Denominator	Value	Numerator Denominator
10/1/2010 - 9/30/2011	Total Adult Customers	744		2,733	
	Total Adult self-service only	0		0	
	WIA Adult	743		2,701	
	WIA Dislocated Worker	577		2,227	
	Natl Emergency Grant	6		17	
	Received Training Services	*		44	
	Received Training Services - Adults	*		44	
	Received Training Services - Dislocated Workers	*		43	
	Total Youth (14-21)	*		15	
	Younger Youth (14-18)	*		6	
	Older Youth (19-21)	*		9	
	Out-of-School Youth	*		12	
	In-School Youth	*		*	

\* Data suppressed for confidentiality purposes

## WIA Quarterly Report (ETA Form 9090) - Common Exits

### The Oregon Consortium/Workforce Alliance - Mid-Columbia Council Of Governments PY 2011 Qtr-2

Cumulative Time Period	WIA Youth (14-21)	Current Quarter (Most Recent)		Cumulative 4-Qtr Reporting Period		Neg Perf (80%)
		Value	Numerator Denominator	Value	Numerator Denominator	
4/1/2010 - 3/31/2011	Placement in Employment or Education	66.7%	* *	68.0%	17 25	70.0% (56.0%)
4/1/2010 - 3/31/2011	Attainment of a Degree or Certificate	0.0%	0 0	47.1%	8 17	69.0% (55.2%)
1/1/2011 - 12/31/2011	Literacy and Numeracy Gains	0.0%	0 0	20.0%	* *	31.0% (24.8%)

Cumulative Time Period	Entered Employment Rate	Current Quarter (Most Recent)		Cumulative 4-Qtr Reporting Period		Neg Perf (80%)
		Value	Numerator Denominator	Value	Numerator Denominator	
4/1/2010 - 3/31/2011	Adult Program Results	59.6%	350 587	56.4%	1,249 2,213	57.0% (45.6%)
	Dislocated Worker Program Results	59.1%	320 541	56.8%	1,081 1,903	57.0% (45.6%)
	Natl Emergency Grant	100.0%	* *	85.7%	6 7	

Cumulative Time Period	Retention Rate	Current Quarter (Most Recent)		Cumulative 4-Qtr Reporting Period		Neg Perf (80%)
		Value	Numerator Denominator	Value	Numerator Denominator	
10/1/2009 - 9/30/2010	Adult Program Results	82.3%	353 429	77.9%	1,098 1,409	80.0% (64.0%)
	Dislocated Worker Program Results	80.5%	260 323	76.4%	681 891	80.0% (64.0%)
	Natl Emergency Grant	0.0%	0 0	100.0%	* *	

Cumulative Time Period	Average Earnings	Current Quarter (Most Recent)		Cumulative 4-Qtr Reporting Period		Neg Perf (80%)
		Value	Numerator Denominator	Value	Numerator Denominator	
10/1/2009 - 9/30/2010	Adult Program Results	\$9,974.9	3,521,153 353	\$10,975.0	12,050,532 1,098	\$12,500 (\$10,000)
	Dislocated Worker Program Results	\$10,357.5	2,692,940 260	\$11,352.6	7,731,135 681	\$12,500 (\$10,000)
	Natl Emergency Grant	\$0.0	0 0	\$8,277.0	* *	

Performance was Calculated: 2/13/2012 3:15:17 PM

\* Data suppressed for confidentiality purposes

State of Oregon - Department of Community Colleges and Workforce Development

The Oregon Consortium/Workforce Alliance - Mid-Columbia Council Of Governments  
PY 2011 Year-to-Date

Adult Employment

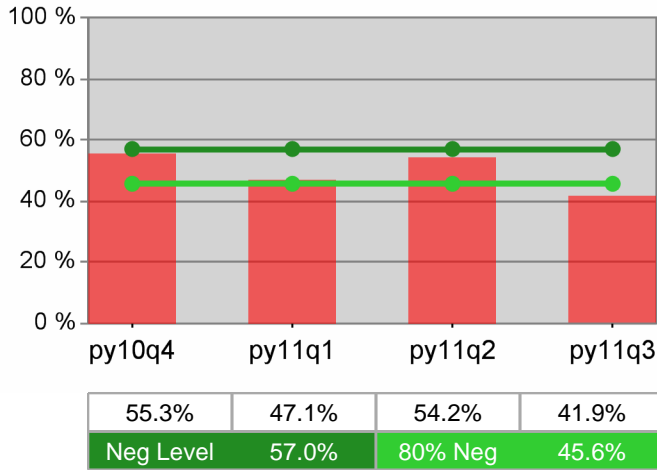

Dislocated Worker Employment

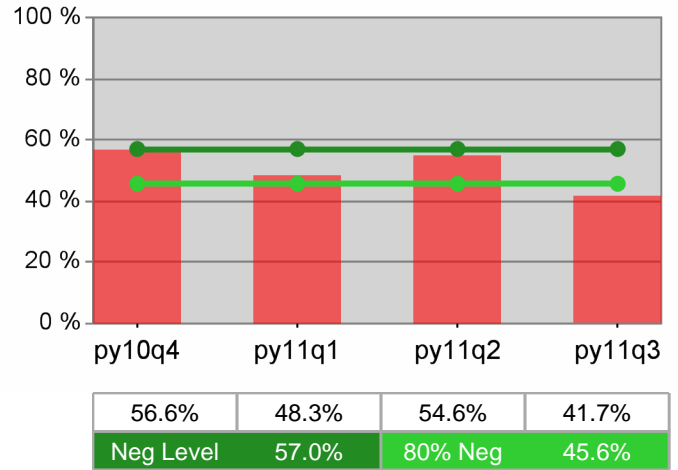

Adult Retention

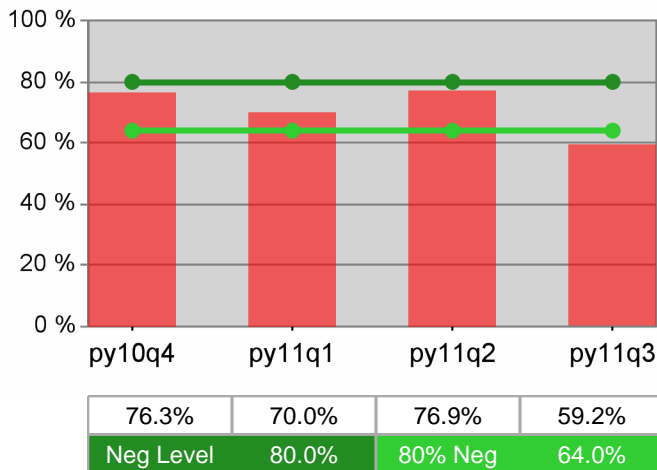

Dislocated Worker Retention

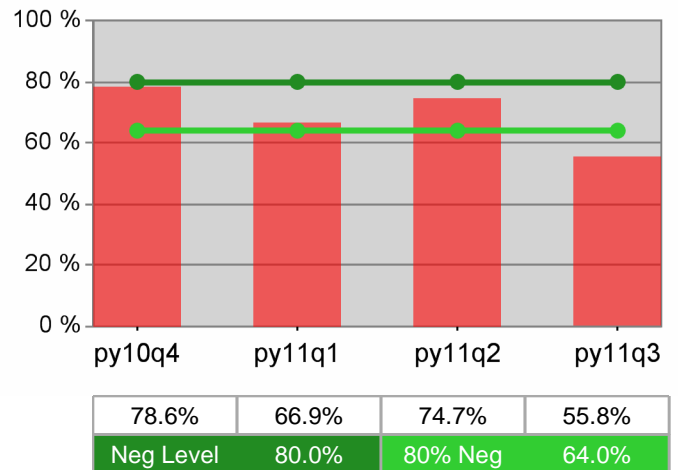

Adult Average Earnings

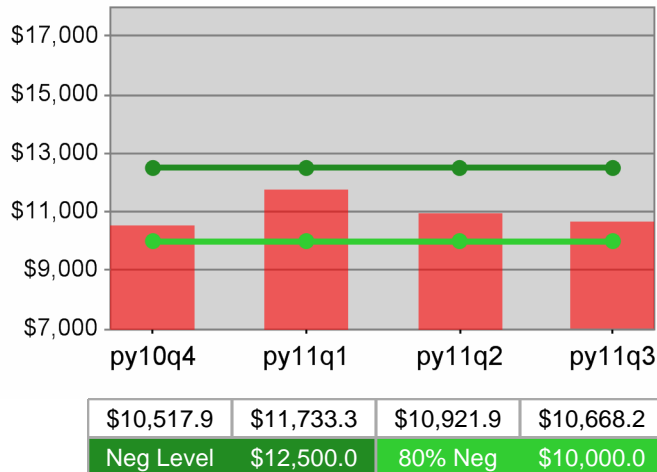

Dislocated Worker Average Earnings

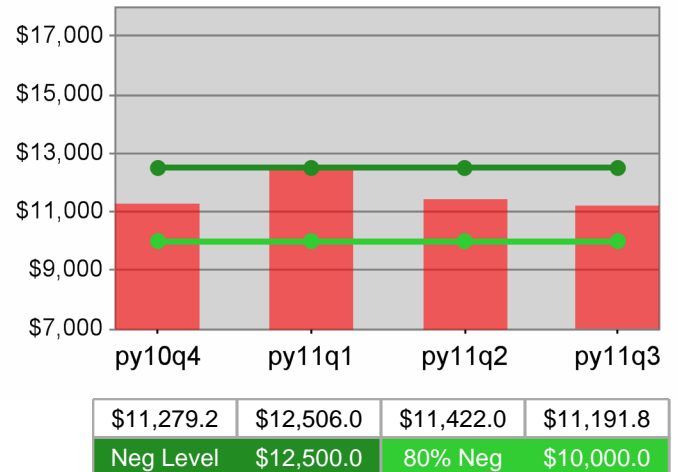

State of Oregon - Department of Community Colleges and Workforce Development

The Oregon Consortium/Workforce Alliance - Mid-Columbia Council Of Governments  
PY 2011 Year-to-Date

Youth Employment / Education

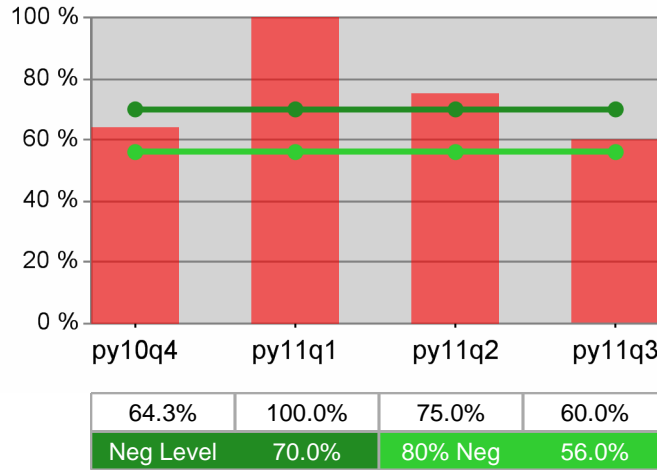

Youth Degree / Certificate

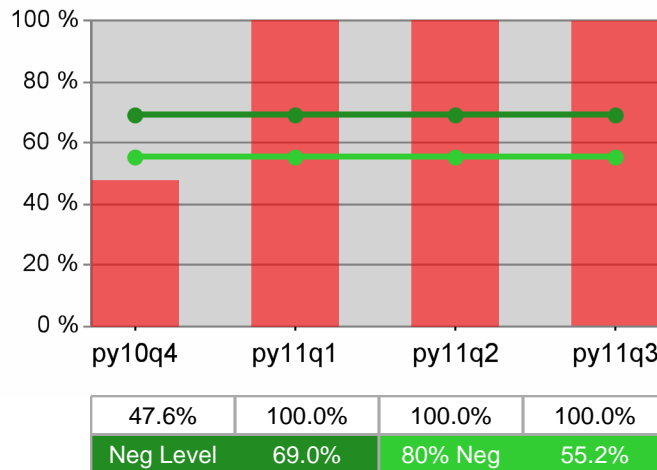

Youth Numeracy / Literacy

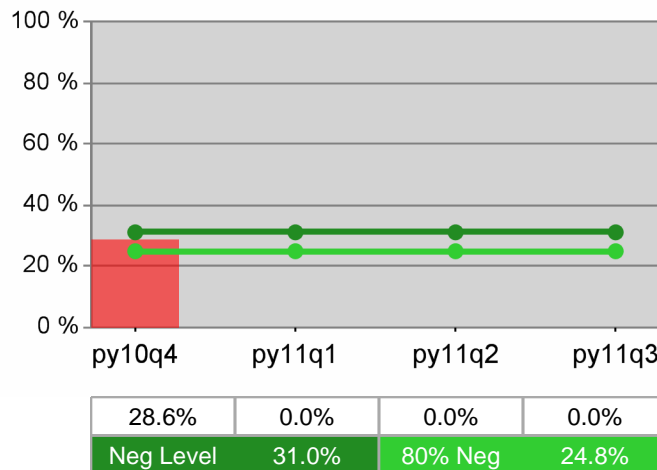

## WIA Quarterly Report (ETA Form 9090) - Common Exits

**The Oregon Consortium/Workforce Alliance - Central Oregon Intergovernment Council  
PY 2011 Qtr-2**

Cumulative Time Period	Total Participants	Current Quarter (Most Recent)		Cumulative 4-Quarter Reporting Period	
		Value	Numerator Denominator	Value	Numerator Denominator
1/1/2011 - 12/31/2011	Total Adult Customers	6,819		17,540	
	Total Adult self-service only	38		38	
	WIA Adult	6,722		17,330	
	WIA Dislocated Worker	5,601		14,787	
	Natl Emergency Grant	265		386	
	Received Training Services	36		249	
	Received Training Services - Adults	32		214	
	Received Training Services - Dislocated Workers	34		245	
	Total Youth (14-21)	75		138	
	Younger Youth (14-18)	73		131	
	Older Youth (19-21)	*		7	
	Out-of-School Youth	28		47	
	In-School Youth	47		91	

Cumulative Time Period	Total Exiters	Current Quarter (Most Recent)		Cumulative 4-Quarter Reporting Period	
		Value	Numerator Denominator	Value	Numerator Denominator
10/1/2010 - 9/30/2011	Total Adult Customers	3,002		14,835	
	Total Adult self-service only	0		0	
	WIA Adult	2,973		14,682	
	WIA Dislocated Worker	2,375		12,797	
	Natl Emergency Grant	51		160	
	Received Training Services	23		129	
	Received Training Services - Adults	17		95	
	Received Training Services - Dislocated Workers	23		127	
	Total Youth (14-21)	20		70	
	Younger Youth (14-18)	19		63	
	Older Youth (19-21)	*		7	
	Out-of-School Youth	*		22	
	In-School Youth	16		48	

\* Data suppressed for confidentiality purposes

## WIA Quarterly Report (ETA Form 9090) - Common Exits

### The Oregon Consortium/Workforce Alliance - Central Oregon Intergovernment Council PY 2011 Qtr-2

Cumulative Time Period	WIA Youth (14-21)	Current Quarter (Most Recent)		Cumulative 4-Qtr Reporting Period		Neg Perf (80%)
		Value	Numerator Denominator	Value	Numerator Denominator	
4/1/2010 - 3/31/2011	Placement in Employment or Education	70.6%	12 17	61.8%	47 76	70.0% (56.0%)
4/1/2010 - 3/31/2011	Attainment of a Degree or Certificate	76.5%	13 17	81.1%	60 74	69.0% (55.2%)
1/1/2011 - 12/31/2011	Literacy and Numeracy Gains	100.0%	* *	92.3%	12 13	31.0% (24.8%)

Cumulative Time Period	Entered Employment Rate	Current Quarter (Most Recent)		Cumulative 4-Qtr Reporting Period		Neg Perf (80%)
		Value	Numerator Denominator	Value	Numerator Denominator	
4/1/2010 - 3/31/2011	Adult Program Results	52.6%	1,792 3,409	47.8%	5,696 11,905	57.0% (45.6%)
	Dislocated Worker Program Results	53.0%	1,735 3,271	47.9%	5,328 11,131	57.0% (45.6%)
	Natl Emergency Grant	76.0%	19 25	61.4%	78 127	

Cumulative Time Period	Retention Rate	Current Quarter (Most Recent)		Cumulative 4-Qtr Reporting Period		Neg Perf (80%)
		Value	Numerator Denominator	Value	Numerator Denominator	
10/1/2009 - 9/30/2010	Adult Program Results	75.8%	1,272 1,677	78.7%	5,303 6,737	80.0% (64.0%)
	Dislocated Worker Program Results	75.5%	1,024 1,357	77.3%	3,575 4,623	80.0% (64.0%)
	Natl Emergency Grant	81.5%	22 27	88.9%	64 72	

Cumulative Time Period	Average Earnings	Current Quarter (Most Recent)		Cumulative 4-Qtr Reporting Period		Neg Perf (80%)
		Value	Numerator Denominator	Value	Numerator Denominator	
10/1/2009 - 9/30/2010	Adult Program Results	\$10,863.6	13,818,532 1,272	\$12,121.9	64,282,524 5,303	\$12,500 (\$10,000)
	Dislocated Worker Program Results	\$10,935.0	11,197,464 1,024	\$12,507.3	44,713,576 3,575	\$12,500 (\$10,000)
	Natl Emergency Grant	\$11,282.2	248,209 22	\$14,738.6	943,268 64	

Performance was Calculated: 2/13/2012 3:16:41 PM

\* Data suppressed for confidentiality purposes

State of Oregon - Department of Community Colleges and Workforce Development

The Oregon Consortium/Workforce Alliance - Central Oregon Intergovernment Council  
PY 2011 Year-to-Date

Adult Employment

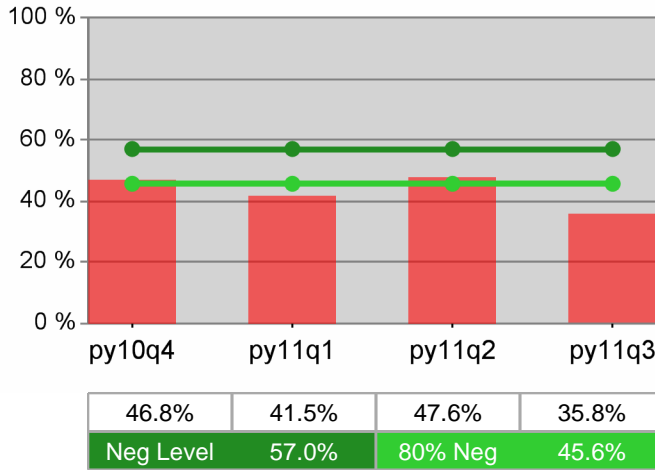

Dislocated Worker Employment

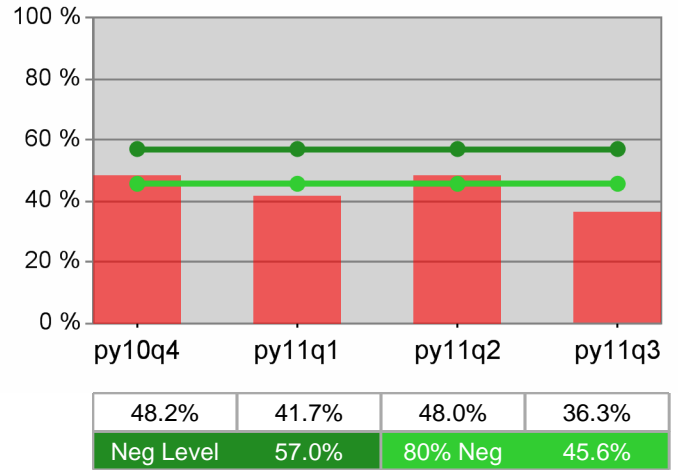

Adult Retention

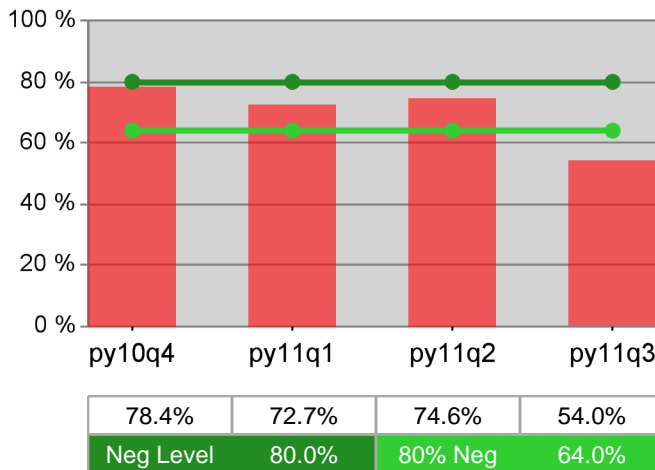

Dislocated Worker Retention

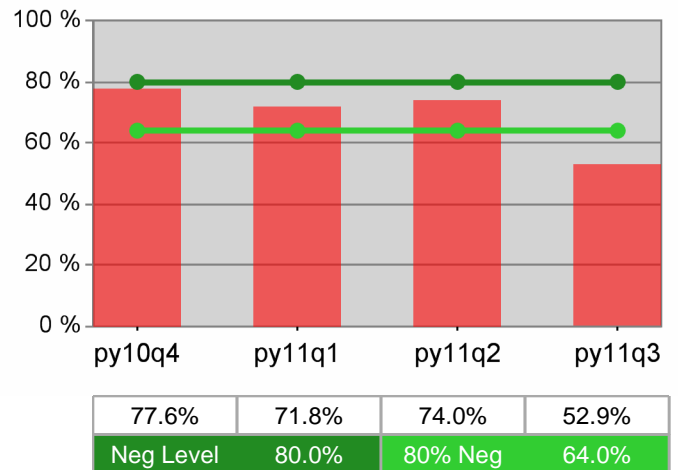

Adult Average Earnings

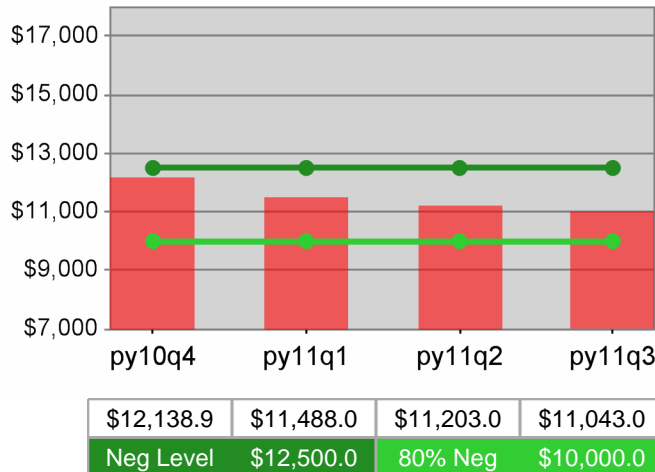

Dislocated Worker Average Earnings

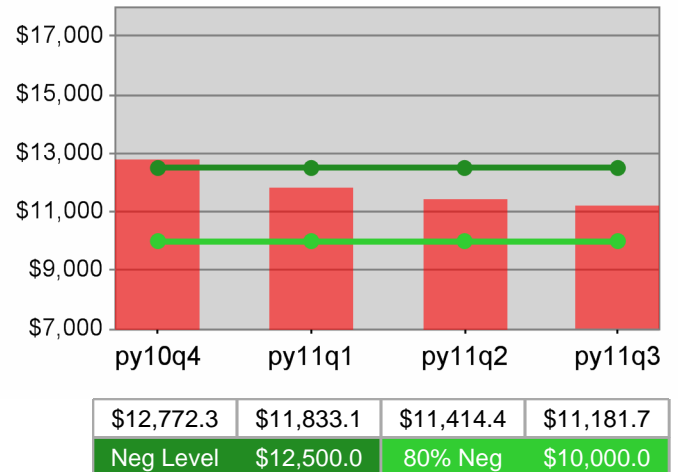

State of Oregon - Department of Community Colleges and Workforce Development

The Oregon Consortium/Workforce Alliance - Central Oregon Intergovernment Council  
PY 2011 Year-to-Date

Youth Employment / Education

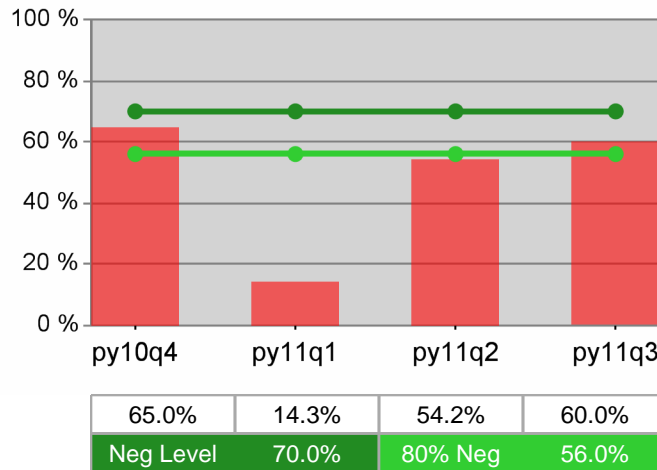

Youth Degree / Certificate

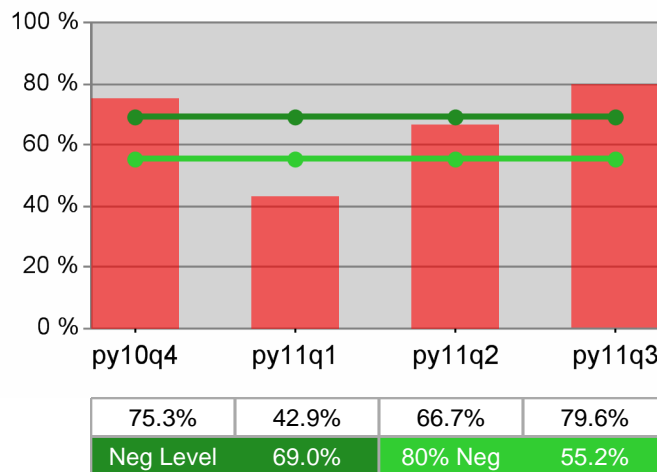

Youth Numeracy / Literacy

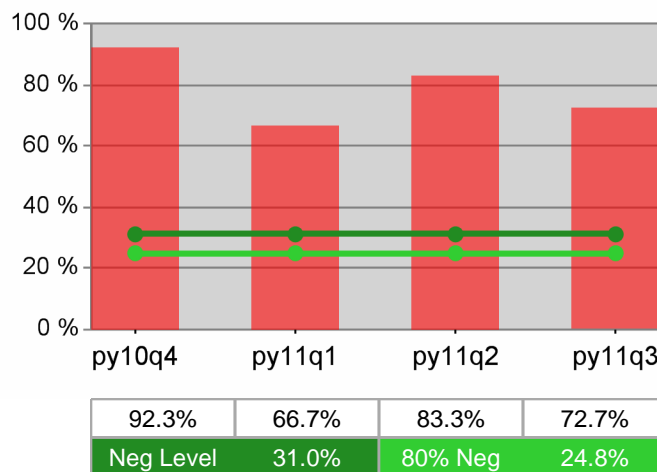

## WIA Quarterly Report (ETA Form 9090) - Common Exits

**The Oregon Consortium/Workforce Alliance - Central OR Intergovt Council - Klamath & Lake  
PY 2011 Qtr-2**

Cumulative Time Period	Total Participants	Current Quarter (Most Recent)		Cumulative 4-Quarter Reporting Period	
		Value	Numerator Denominator	Value	Numerator Denominator
1/1/2011 - 12/31/2011	Total Adult Customers	2,312		5,547	
	Total Adult self-service only	20		20	
	WIA Adult	2,300		5,498	
	WIA Dislocated Worker	1,747		4,450	
	Natl Emergency Grant	10		31	
	Received Training Services	35		111	
	Received Training Services - Adults	35		98	
	Received Training Services - Dislocated Workers	34		102	
	Total Youth (14-21)	54		99	
	Younger Youth (14-18)	44		86	
	Older Youth (19-21)	10		13	
	Out-of-School Youth	20		34	
	In-School Youth	34		65	

Cumulative Time Period	Total Exiters	Current Quarter (Most Recent)		Cumulative 4-Quarter Reporting Period	
		Value	Numerator Denominator	Value	Numerator Denominator
10/1/2010 - 9/30/2011	Total Adult Customers	1,067		4,413	
	Total Adult self-service only	0		0	
	WIA Adult	1,050		4,364	
	WIA Dislocated Worker	793		3,716	
	Natl Emergency Grant	*		26	
	Received Training Services	13		81	
	Received Training Services - Adults	11		69	
	Received Training Services - Dislocated Workers	10		70	
	Total Youth (14-21)	15		60	
	Younger Youth (14-18)	15		54	
	Older Youth (19-21)	0		6	
	Out-of-School Youth	*		20	
	In-School Youth	12		40	

\* Data suppressed for confidentiality purposes

## WIA Quarterly Report (ETA Form 9090) - Common Exits

**The Oregon Consortium/Workforce Alliance - Central OR Intergovt Council - Klamath & Lake  
PY 2011 Qtr-2**

Cumulative Time Period	WIA Youth (14-21)	Current Quarter (Most Recent)		Cumulative 4-Qtr Reporting Period		Neg Perf (80%)
		Value	Numerator Denominator	Value	Numerator Denominator	
4/1/2010 - 3/31/2011	Placement in Employment or Education	53.8%	7 13	73.6%	39 53	70.0% (56.0%)
4/1/2010 - 3/31/2011	Attainment of a Degree or Certificate	36.4%	* *	68.0%	34 50	69.0% (55.2%)
1/1/2011 - 12/31/2011	Literacy and Numeracy Gains	33.3%	* *	44.4%	* *	31.0% (24.8%)

Cumulative Time Period	Entered Employment Rate	Current Quarter (Most Recent)		Cumulative 4-Qtr Reporting Period		Neg Perf (80%)
		Value	Numerator Denominator	Value	Numerator Denominator	
4/1/2010 - 3/31/2011	Adult Program Results	53.7%	500 931	48.4%	1,808 3,732	57.0% (45.6%)
	Dislocated Worker Program Results	53.3%	469 880	48.5%	1,640 3,384	57.0% (45.6%)
	Natl Emergency Grant	57.1%	* *	60.0%	6 10	

Cumulative Time Period	Retention Rate	Current Quarter (Most Recent)		Cumulative 4-Qtr Reporting Period		Neg Perf (80%)
		Value	Numerator Denominator	Value	Numerator Denominator	
10/1/2009 - 9/30/2010	Adult Program Results	74.0%	498 673	76.2%	1,664 2,185	80.0% (64.0%)
	Dislocated Worker Program Results	73.6%	393 534	75.7%	1,153 1,524	80.0% (64.0%)
	Natl Emergency Grant	0.0%	0 0	0.0%	0 0	

Cumulative Time Period	Average Earnings	Current Quarter (Most Recent)		Cumulative 4-Qtr Reporting Period		Neg Perf (80%)
		Value	Numerator Denominator	Value	Numerator Denominator	
10/1/2009 - 9/30/2010	Adult Program Results	\$9,953.1	4,956,624 498	\$11,878.4	19,765,592 1,664	\$12,500 (\$10,000)
	Dislocated Worker Program Results	\$10,053.7	3,951,085 393	\$12,429.2	14,330,841 1,153	\$12,500 (\$10,000)
	Natl Emergency Grant	\$0.0	0 0	\$0.0	0 0	

Performance was Calculated: 2/13/2012 3:18:00 PM

\* Data suppressed for confidentiality purposes

2/14/2012 7:37:09 AM

Page 2 of 2

State of Oregon - Department of Community Colleges and Workforce Development

The Oregon Consortium/Workforce Alliance - Central OR Intergovt Council - Klamath & Lake  
PY 2011 Year-to-Date

Adult Employment

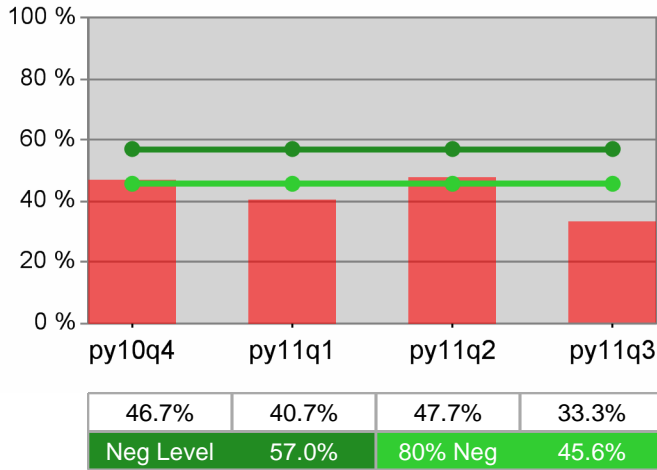

Dislocated Worker Employment

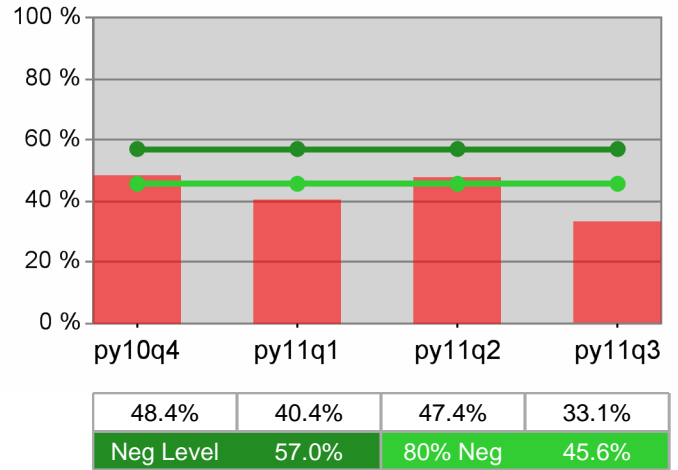

Adult Retention

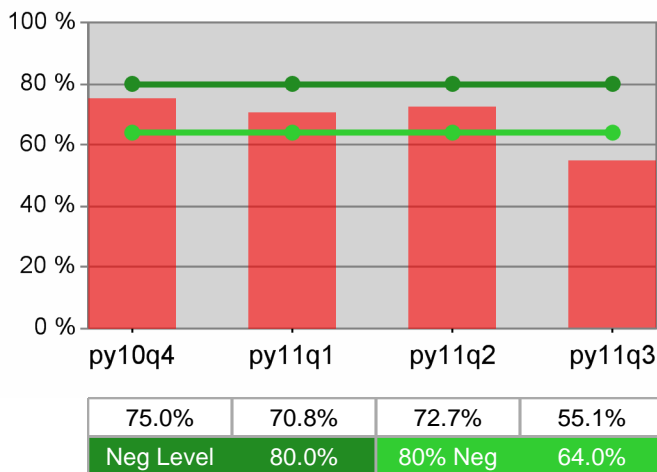

Dislocated Worker Retention

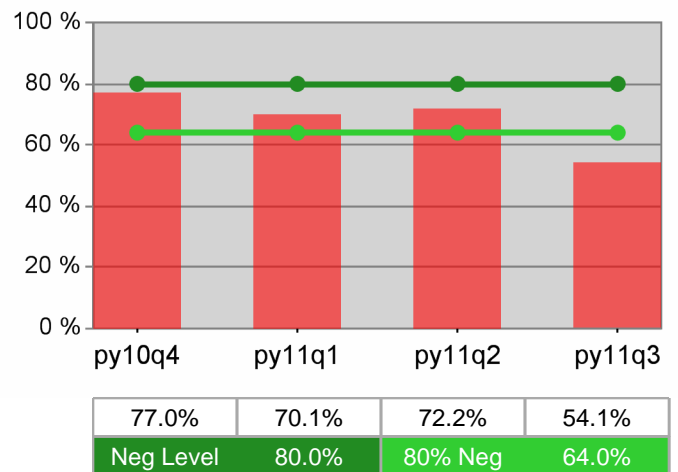

Adult Average Earnings

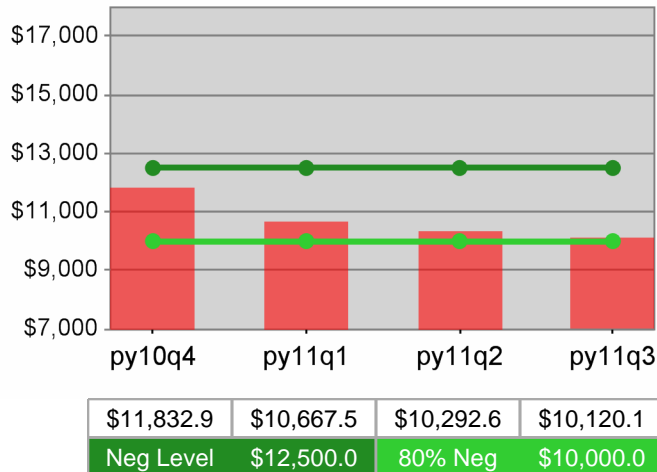

Dislocated Worker Average Earnings

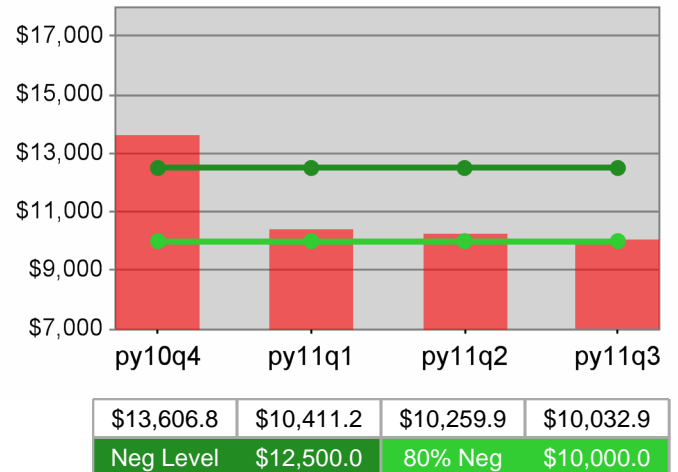

State of Oregon - Department of Community Colleges and Workforce Development

The Oregon Consortium/Workforce Alliance - Central OR Intergovt Council - Klamath & Lake  
PY 2011 Year-to-Date

Youth Employment / Education

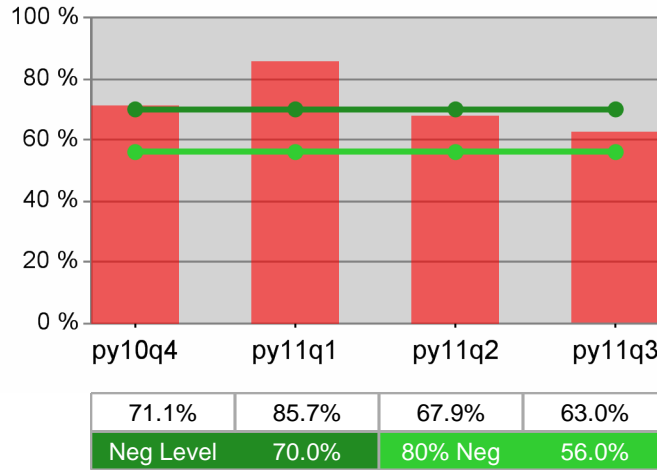

Youth Degree / Certificate

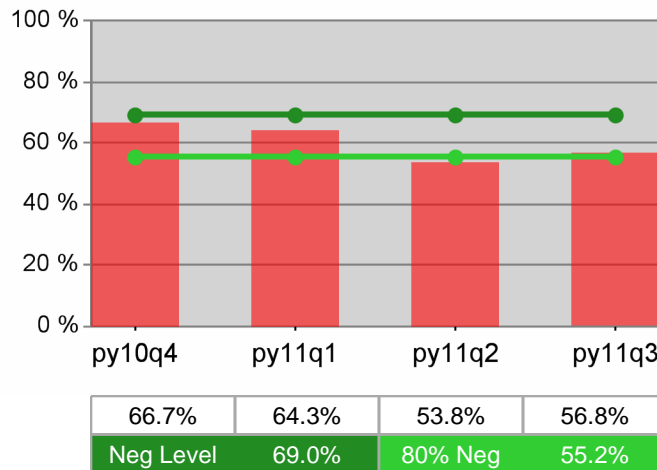

Youth Numeracy / Literacy

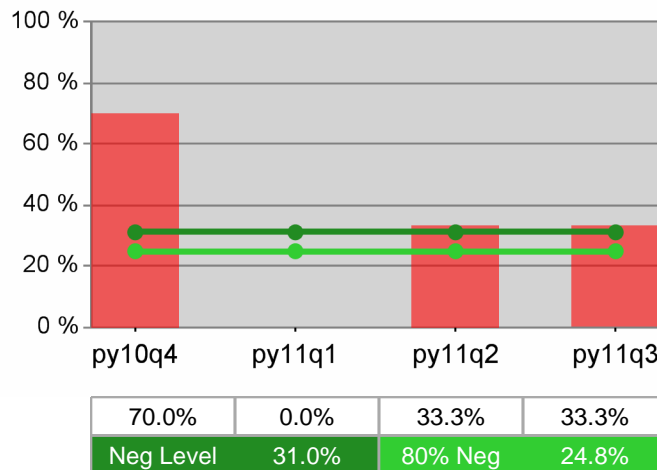

## WIA Quarterly Report (ETA Form 9090) - Common Exits

### The Oregon Consortium/Workforce Alliance - Community Action Programs of East Central Oregon PY 2011 Qtr-2

Cumulative Time Period	Total Participants	Current Quarter (Most Recent)		Cumulative 4-Quarter Reporting Period	
		Value	Numerator Denominator	Value	Numerator Denominator
1/1/2011 - 12/31/2011	Total Adult Customers	1,988		4,999	
	Total Adult self-service only	47		47	
	WIA Adult	1,965		4,943	
	WIA Dislocated Worker	1,435		3,848	
	Natl Emergency Grant	64		94	
	Received Training Services	14		113	
	Received Training Services - Adults	13		92	
	Received Training Services - Dislocated Workers	14		105	
	Total Youth (14-21)	81		107	
	Younger Youth (14-18)	67		92	
	Older Youth (19-21)	14		15	
	Out-of-School Youth	9		9	
	In-School Youth	72		98	

Cumulative Time Period	Total Exiters	Current Quarter (Most Recent)		Cumulative 4-Quarter Reporting Period	
		Value	Numerator Denominator	Value	Numerator Denominator
10/1/2010 - 9/30/2011	Total Adult Customers	760		4,348	
	Total Adult self-service only	0		0	
	WIA Adult	748		4,306	
	WIA Dislocated Worker	551		3,493	
	Natl Emergency Grant	12		36	
	Received Training Services	7		56	
	Received Training Services - Adults	7		45	
	Received Training Services - Dislocated Workers	*		49	
	Total Youth (14-21)	10		41	
	Younger Youth (14-18)	9		38	
	Older Youth (19-21)	*		*	
	Out-of-School Youth	0		*	
	In-School Youth	10		40	

\* Data suppressed for confidentiality purposes

## WIA Quarterly Report (ETA Form 9090) - Common Exits

### The Oregon Consortium/Workforce Alliance - Community Action Programs of East Central Oregon PY 2011 Qtr-2

Cumulative Time Period	WIA Youth (14-21)	Current Quarter (Most Recent)		Cumulative 4-Qtr Reporting Period		Neg Perf (80%)
		Value	Numerator Denominator	Value	Numerator Denominator	
4/1/2010 - 3/31/2011	Placement in Employment or Education	37.5%	* *	73.1%	38 52	70.0% (56.0%)
4/1/2010 - 3/31/2011	Attainment of a Degree or Certificate	100.0%	9 9	82.5%	47 57	69.0% (55.2%)
1/1/2011 - 12/31/2011	Literacy and Numeracy Gains	0.0%	0 0	100.0%	* *	31.0% (24.8%)

Cumulative Time Period	Entered Employment Rate	Current Quarter (Most Recent)		Cumulative 4-Qtr Reporting Period		Neg Perf (80%)
		Value	Numerator Denominator	Value	Numerator Denominator	
4/1/2010 - 3/31/2011	Adult Program Results	62.9%	684 1,088	58.7%	2,565 4,373	57.0% (45.6%)
	Dislocated Worker Program Results	62.7%	613 978	58.2%	2,179 3,744	57.0% (45.6%)
	Natl Emergency Grant	33.3%	* *	63.0%	17 27	

Cumulative Time Period	Retention Rate	Current Quarter (Most Recent)		Cumulative 4-Qtr Reporting Period		Neg Perf (80%)
		Value	Numerator Denominator	Value	Numerator Denominator	
10/1/2009 - 9/30/2010	Adult Program Results	77.0%	724 940	79.4%	2,821 3,551	80.0% (64.0%)
	Dislocated Worker Program Results	76.1%	493 648	76.3%	1,620 2,124	80.0% (64.0%)
	Natl Emergency Grant	100.0%	6 6	96.2%	25 26	

Cumulative Time Period	Average Earnings	Current Quarter (Most Recent)		Cumulative 4-Qtr Reporting Period		Neg Perf (80%)
		Value	Numerator Denominator	Value	Numerator Denominator	
10/1/2009 - 9/30/2010	Adult Program Results	\$10,739.8	7,775,633 724	\$11,296.1	31,866,261 2,821	\$12,500 (\$10,000)
	Dislocated Worker Program Results	\$10,767.5	5,308,380 493	\$10,962.1	17,758,602 1,620	\$12,500 (\$10,000)
	Natl Emergency Grant	\$14,197.7	85,186 6	\$13,985.2	349,631 25	

Performance was Calculated: 2/13/2012 3:19:25 PM

\* Data suppressed for confidentiality purposes

State of Oregon - Department of Community Colleges and Workforce Development

The Oregon Consortium/Workforce Alliance - Community Action Programs of East Central Oregon  
PY 2011 Year-to-Date

Adult Employment

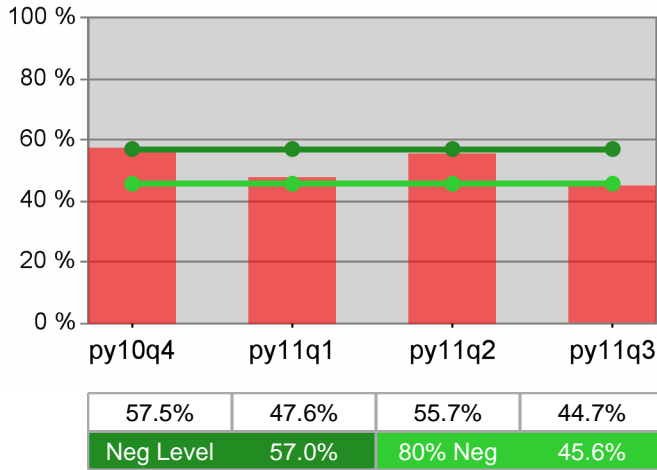

Dislocated Worker Employment

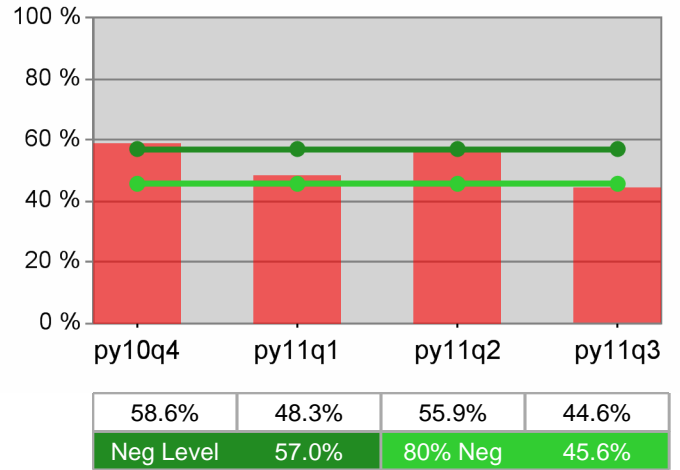

Adult Retention

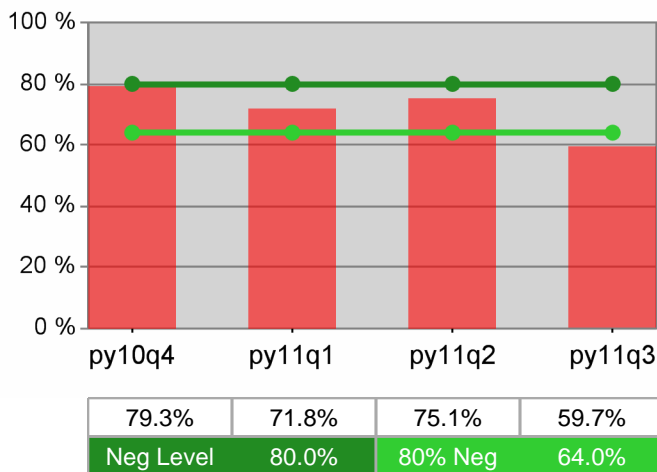

Dislocated Worker Retention

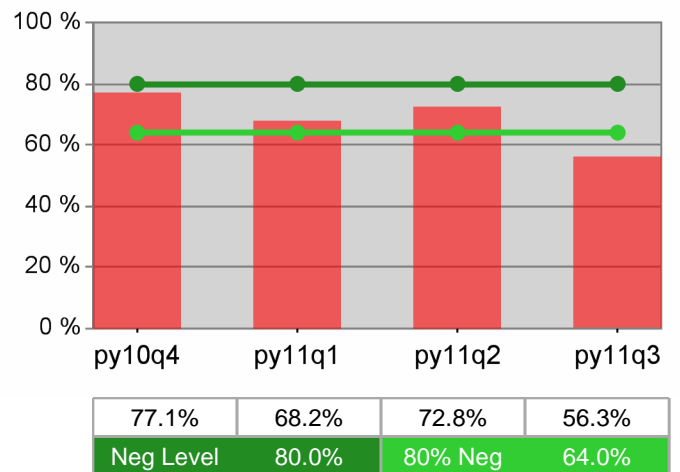

Adult Average Earnings

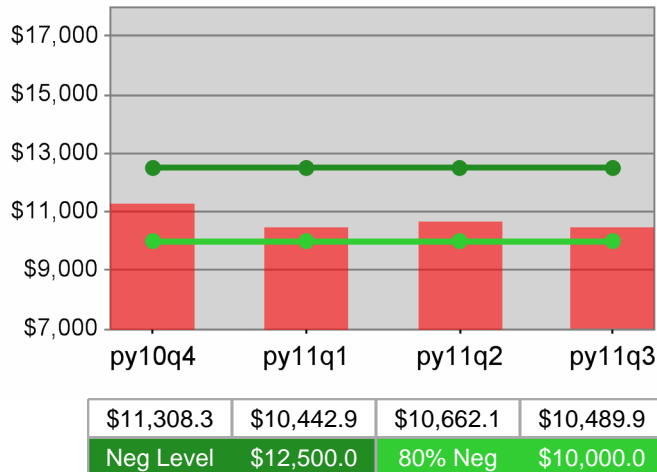

Dislocated Worker Average Earnings

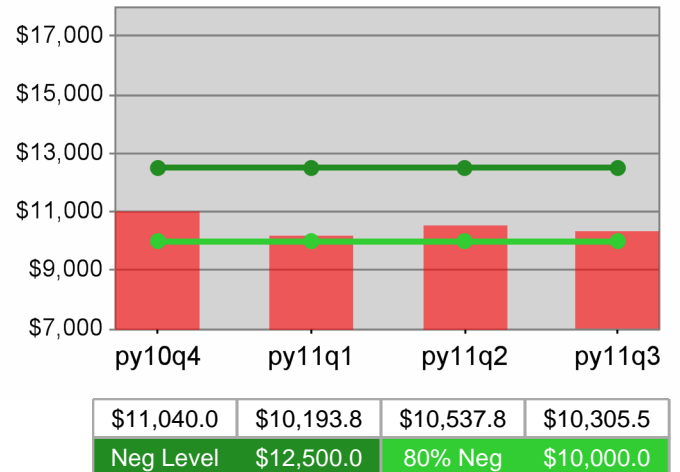

State of Oregon - Department of Community Colleges and Workforce Development

The Oregon Consortium/Workforce Alliance - Community Action Programs of East Central Oregon  
PY 2011 Year-to-Date

Youth Employment / Education

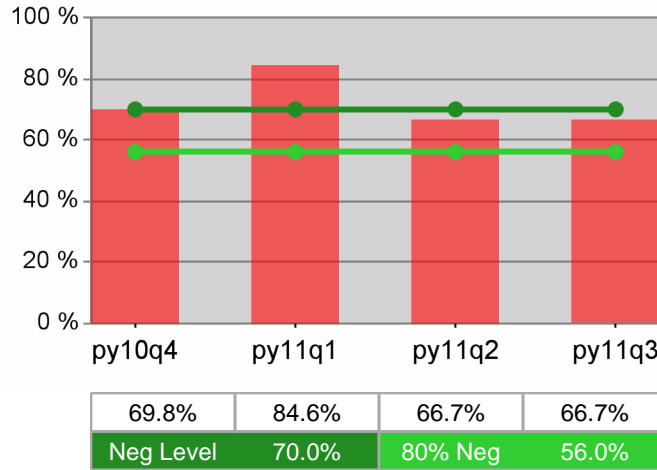

Youth Degree / Certificate

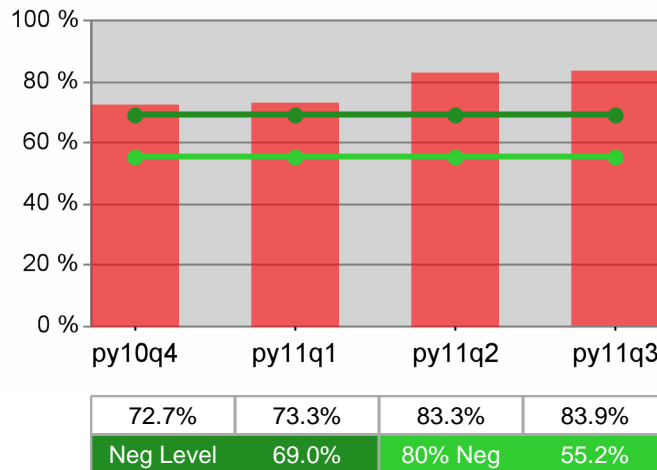

Youth Numeracy / Literacy

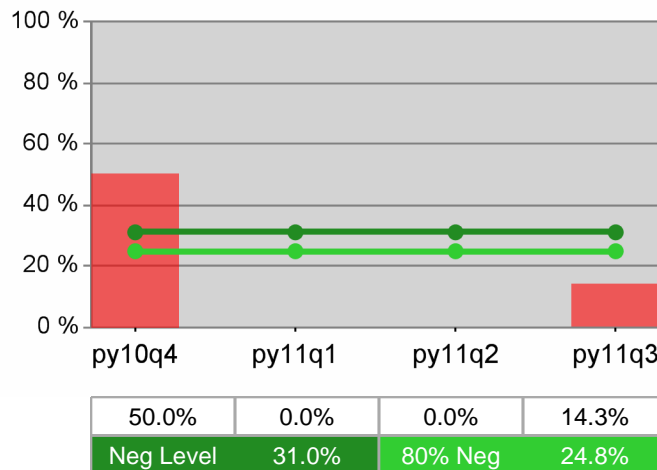

## WIA Quarterly Report (ETA Form 9090) - Common Exits

**The Oregon Consortium/Workforce Alliance - Training & Employment Consortium - R13  
PY 2011 Qtr-2**

Cumulative Time Period	Total Participants	Current Quarter (Most Recent)		Cumulative 4-Quarter Reporting Period	
		Value	Numerator Denominator	Value	Numerator Denominator
1/1/2011 - 12/31/2011	Total Adult Customers	1,643		4,384	
	Total Adult self-service only	22		22	
	WIA Adult	1,628		4,341	
	WIA Dislocated Worker	1,235		3,407	
	Natl Emergency Grant	51		115	
	Received Training Services	32		125	
	Received Training Services - Adults	32		124	
	Received Training Services - Dislocated Workers	32		125	
	Total Youth (14-21)	26		39	
	Younger Youth (14-18)	20		28	
	Older Youth (19-21)	6		11	
	Out-of-School Youth	10		14	
	In-School Youth	16		25	

Cumulative Time Period	Total Exiters	Current Quarter (Most Recent)		Cumulative 4-Quarter Reporting Period	
		Value	Numerator Denominator	Value	Numerator Denominator
10/1/2010 - 9/30/2011	Total Adult Customers	769		3,749	
	Total Adult self-service only	0		0	
	WIA Adult	763		3,715	
	WIA Dislocated Worker	530		2,992	
	Natl Emergency Grant	22		82	
	Received Training Services	6		67	
	Received Training Services - Adults	6		66	
	Received Training Services - Dislocated Workers	6		67	
	Total Youth (14-21)	9		18	
	Younger Youth (14-18)	*		13	
	Older Youth (19-21)	*		*	
	Out-of-School Youth	*		6	
	In-School Youth	6		12	

\* Data suppressed for confidentiality purposes

## WIA Quarterly Report (ETA Form 9090) - Common Exits

### The Oregon Consortium/Workforce Alliance - Training & Employment Consortium - R13 PY 2011 Qtr-2

Cumulative Time Period	WIA Youth (14-21)	Current Quarter (Most Recent)		Cumulative 4-Qtr Reporting Period		Neg Perf (80%)
		Value	Numerator Denominator	Value	Numerator Denominator	
4/1/2010 - 3/31/2011	Placement in Employment or Education	100.0%	* *	75.0%	12 16	70.0% (56.0%)
4/1/2010 - 3/31/2011	Attainment of a Degree or Certificate	100.0%	* *	85.7%	12 14	69.0% (55.2%)
1/1/2011 - 12/31/2011	Literacy and Numeracy Gains	0.0%	0 0	100.0%	* *	31.0% (24.8%)

Cumulative Time Period	Entered Employment Rate	Current Quarter (Most Recent)		Cumulative 4-Qtr Reporting Period		Neg Perf (80%)
		Value	Numerator Denominator	Value	Numerator Denominator	
4/1/2010 - 3/31/2011	Adult Program Results	60.5%	477 788	56.1%	1,584 2,826	57.0% (45.6%)
	Dislocated Worker Program Results	60.6%	456 753	55.6%	1,442 2,592	57.0% (45.6%)
	Natl Emergency Grant	47.8%	11 23	56.1%	55 98	

Cumulative Time Period	Retention Rate	Current Quarter (Most Recent)		Cumulative 4-Qtr Reporting Period		Neg Perf (80%)
		Value	Numerator Denominator	Value	Numerator Denominator	
10/1/2009 - 9/30/2010	Adult Program Results	73.5%	368 501	78.2%	1,717 2,196	80.0% (64.0%)
	Dislocated Worker Program Results	70.8%	260 367	77.8%	1,165 1,498	80.0% (64.0%)
	Natl Emergency Grant	57.1%	8 14	91.7%	144 157	

Cumulative Time Period	Average Earnings	Current Quarter (Most Recent)		Cumulative 4-Qtr Reporting Period		Neg Perf (80%)
		Value	Numerator Denominator	Value	Numerator Denominator	
10/1/2009 - 9/30/2010	Adult Program Results	\$9,620.0	3,540,142 368	\$11,568.0	19,862,334 1,717	\$12,500 (\$10,000)
	Dislocated Worker Program Results	\$10,010.1	2,602,632 260	\$12,382.3	14,425,340 1,165	\$12,500 (\$10,000)
	Natl Emergency Grant	\$17,516.8	140,134 8	\$15,804.2	2,275,801 144	

Performance was Calculated: 2/13/2012 3:20:41 PM

\* Data suppressed for confidentiality purposes

State of Oregon - Department of Community Colleges and Workforce Development

The Oregon Consortium/Workforce Alliance - Training & Employment Consortium - R13  
PY 2011 Year-to-Date

Adult Employment

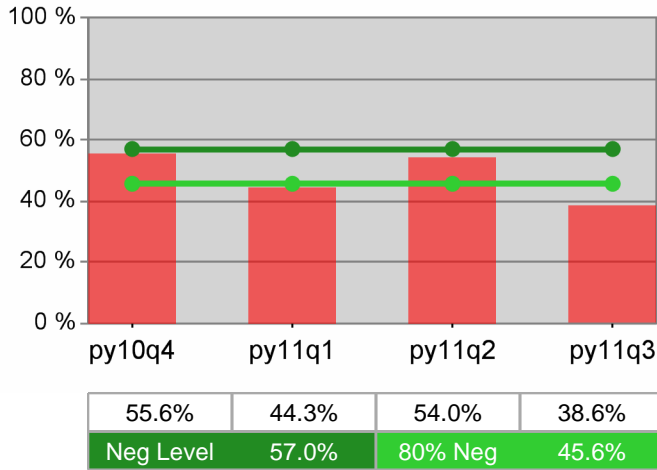

Dislocated Worker Employment

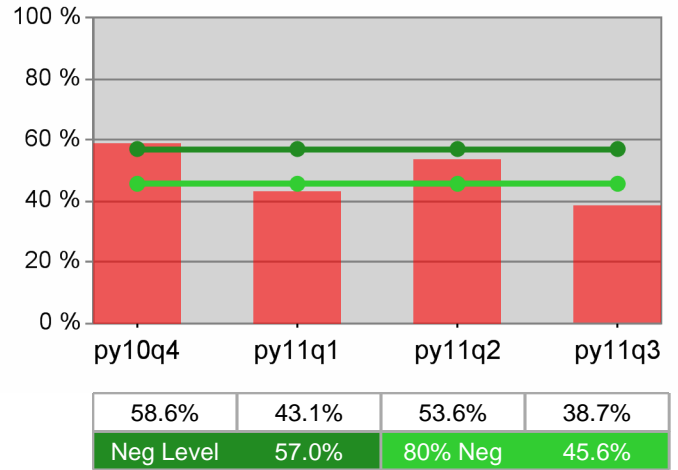

Adult Retention

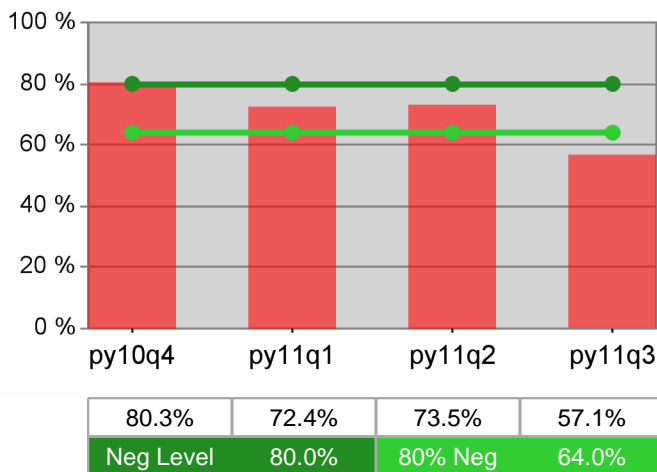

Dislocated Worker Retention

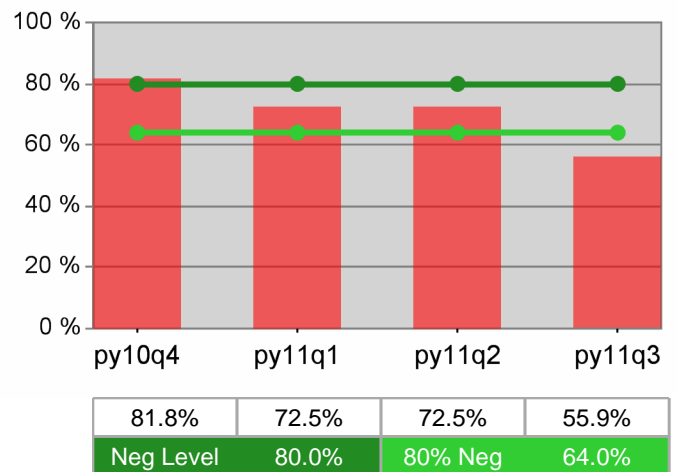

Adult Average Earnings

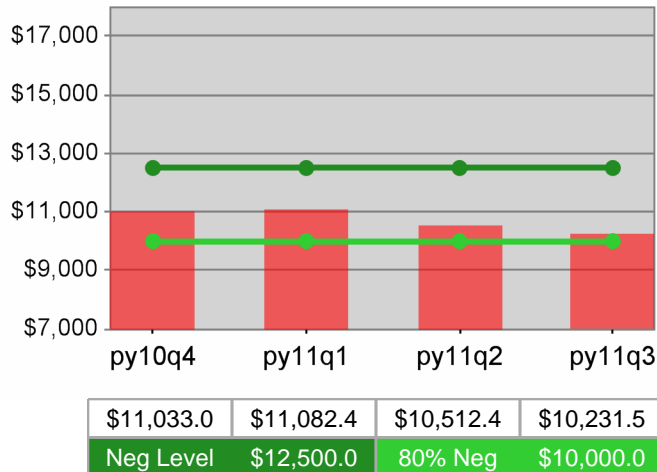

Dislocated Worker Average Earnings

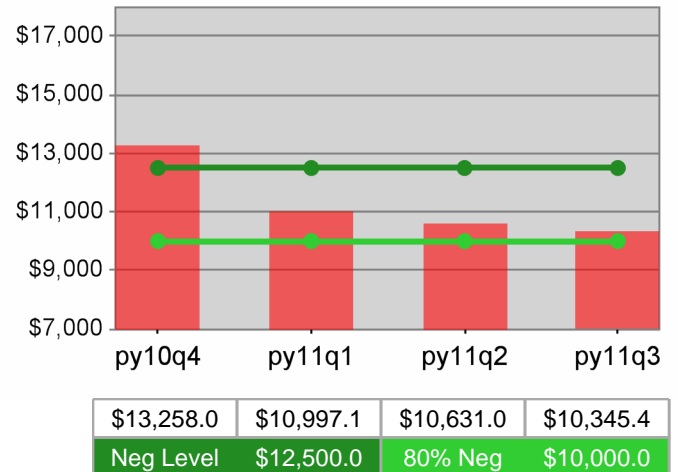

State of Oregon - Department of Community Colleges and Workforce Development

The Oregon Consortium/Workforce Alliance - Training & Employment Consortium - R13  
PY 2011 Year-to-Date

Youth Employment / Education

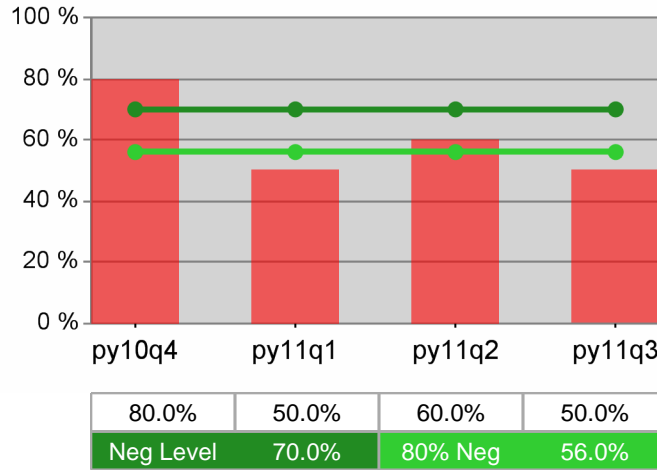

Youth Degree / Certificate

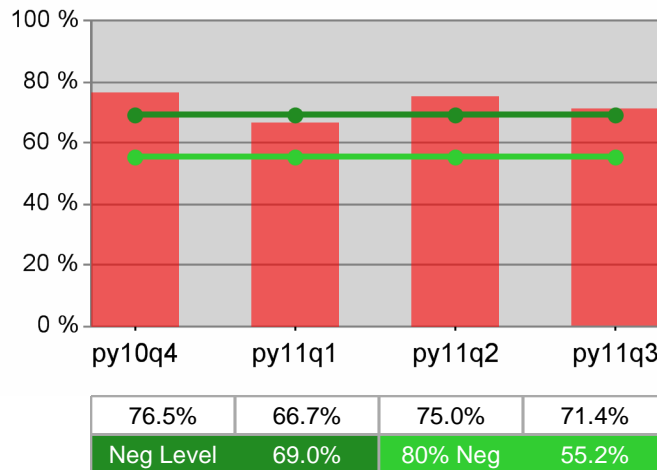

Youth Numeracy / Literacy

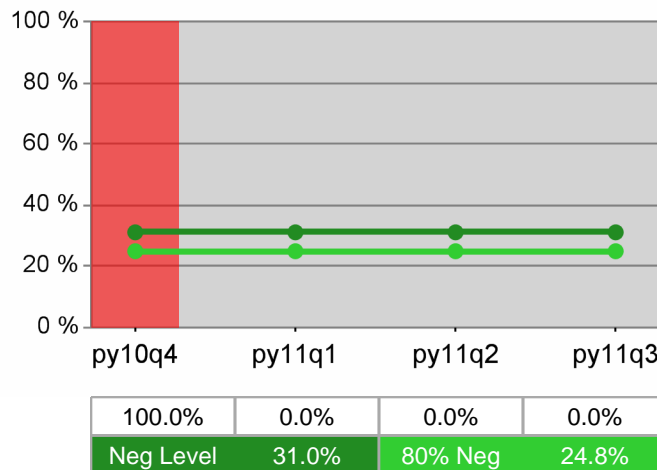

## WIA Quarterly Report (ETA Form 9090) - Common Exits

**The Oregon Consortium/Workforce Alliance - Training & Employment Consortium - R14  
PY 2011 Qtr-2**

Cumulative Time Period	Total Participants	Current Quarter (Most Recent)		Cumulative 4-Quarter Reporting Period	
		Value	Numerator Denominator	Value	Numerator Denominator
1/1/2011 - 12/31/2011	Total Adult Customers	1,490		4,291	
	Total Adult self-service only	11		11	
	WIA Adult	1,481		4,238	
	WIA Dislocated Worker	1,082		3,268	
	Natl Emergency Grant	35		71	
	Received Training Services	18		72	
	Received Training Services - Adults	18		72	
	Received Training Services - Dislocated Workers	11		61	
	Total Youth (14-21)	21		38	
	Younger Youth (14-18)	17		25	
	Older Youth (19-21)	*		13	
	Out-of-School Youth	9		15	
	In-School Youth	12		23	

Cumulative Time Period	Total Exiters	Current Quarter (Most Recent)		Cumulative 4-Quarter Reporting Period	
		Value	Numerator Denominator	Value	Numerator Denominator
10/1/2010 - 9/30/2011	Total Adult Customers	812		3,772	
	Total Adult self-service only	0		0	
	WIA Adult	802		3,725	
	WIA Dislocated Worker	510		3,004	
	Natl Emergency Grant	16		44	
	Received Training Services	6		35	
	Received Training Services - Adults	6		33	
	Received Training Services - Dislocated Workers	6		34	
	Total Youth (14-21)	*		19	
	Younger Youth (14-18)	*		10	
	Older Youth (19-21)	*		9	
	Out-of-School Youth	*		7	
	In-School Youth	*		12	

\* Data suppressed for confidentiality purposes

## WIA Quarterly Report (ETA Form 9090) - Common Exits

### The Oregon Consortium/Workforce Alliance - Training & Employment Consortium - R14 PY 2011 Qtr-2

Cumulative Time Period	WIA Youth (14-21)	Current Quarter (Most Recent)		Cumulative 4-Qtr Reporting Period		Neg Perf (80%)
		Value	Numerator Denominator	Value	Numerator Denominator	
4/1/2010 - 3/31/2011	Placement in Employment or Education	100.0%	* *	45.5%	10 22	70.0% (56.0%)
4/1/2010 - 3/31/2011	Attainment of a Degree or Certificate	0.0%	0 0	61.9%	13 21	69.0% (55.2%)
1/1/2011 - 12/31/2011	Literacy and Numeracy Gains	100.0%	* *	33.3%	* *	31.0% (24.8%)

Cumulative Time Period	Entered Employment Rate	Current Quarter (Most Recent)		Cumulative 4-Qtr Reporting Period		Neg Perf (80%)
		Value	Numerator Denominator	Value	Numerator Denominator	
4/1/2010 - 3/31/2011	Adult Program Results	56.0%	476 850	53.0%	1,591 3,004	57.0% (45.6%)
	Dislocated Worker Program Results	55.2%	440 797	53.1%	1,426 2,684	57.0% (45.6%)
	Natl Emergency Grant	57.1%	* *	76.9%	20 26	

Cumulative Time Period	Retention Rate	Current Quarter (Most Recent)		Cumulative 4-Qtr Reporting Period		Neg Perf (80%)
		Value	Numerator Denominator	Value	Numerator Denominator	
10/1/2009 - 9/30/2010	Adult Program Results	74.4%	395 531	77.6%	1,555 2,003	80.0% (64.0%)
	Dislocated Worker Program Results	72.2%	288 399	75.5%	976 1,292	80.0% (64.0%)
	Natl Emergency Grant	100.0%	* *	90.0%	9 10	

Cumulative Time Period	Average Earnings	Current Quarter (Most Recent)		Cumulative 4-Qtr Reporting Period		Neg Perf (80%)
		Value	Numerator Denominator	Value	Numerator Denominator	
10/1/2009 - 9/30/2010	Adult Program Results	\$8,703.7	3,437,948 395	\$10,178.5	15,827,586 1,555	\$12,500 (\$10,000)
	Dislocated Worker Program Results	\$8,570.6	2,468,337 288	\$10,433.1	10,182,664 976	\$12,500 (\$10,000)
	Natl Emergency Grant	\$13,987.4	* *	\$13,805.9	124,253 9	

Performance was Calculated: 2/13/2012 3:21:59 PM

\* Data suppressed for confidentiality purposes

# State of Oregon - Department of Community Colleges and Workforce Development

## The Oregon Consortium/Workforce Alliance - Training & Employment Consortium - R14 PY 2011 Year-to-Date

### Adult Employment

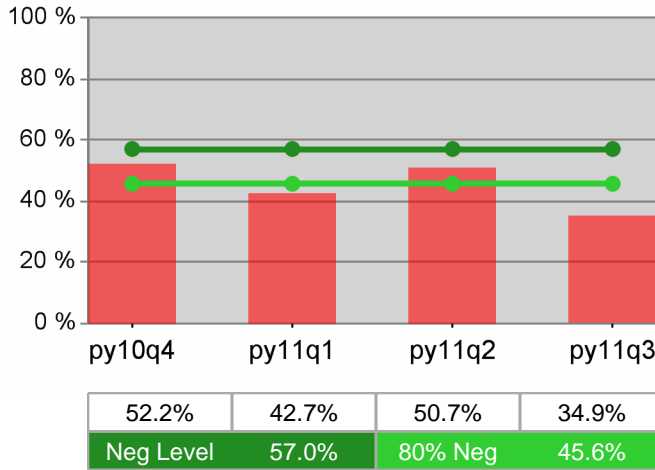

### Dislocated Worker Employment

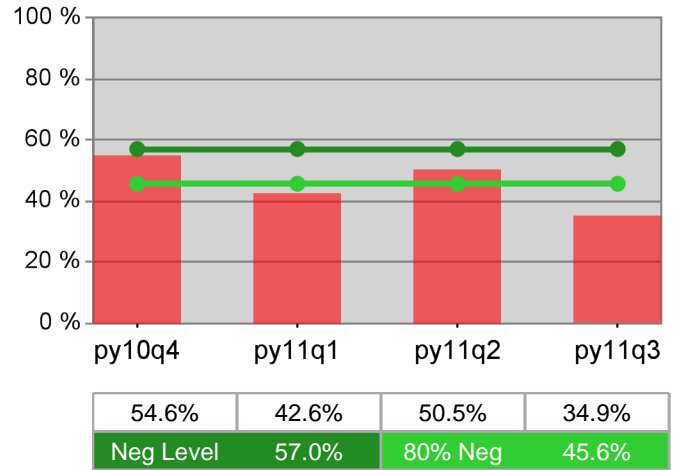

### Adult Retention

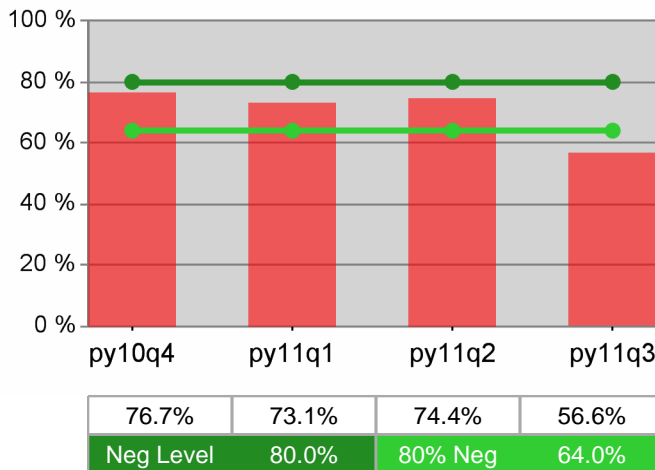

### Dislocated Worker Retention

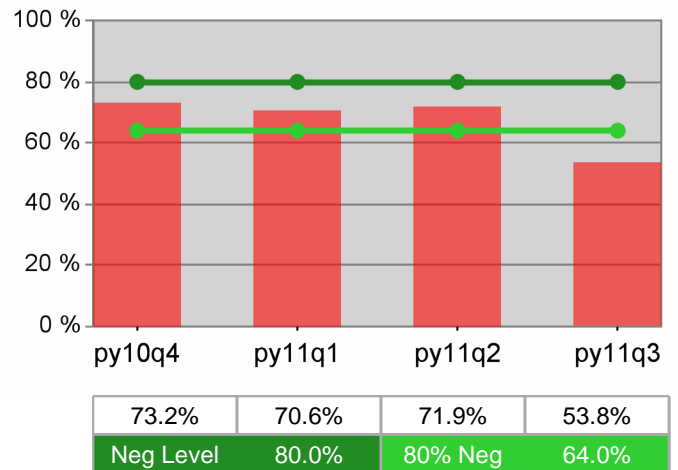

### Adult Average Earnings

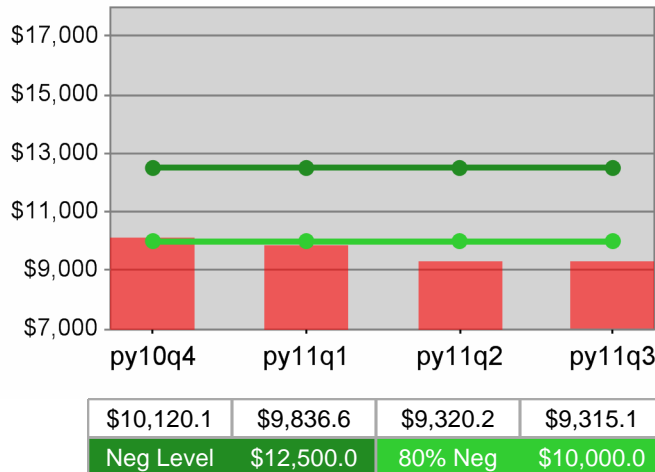

### Dislocated Worker Average Earnings

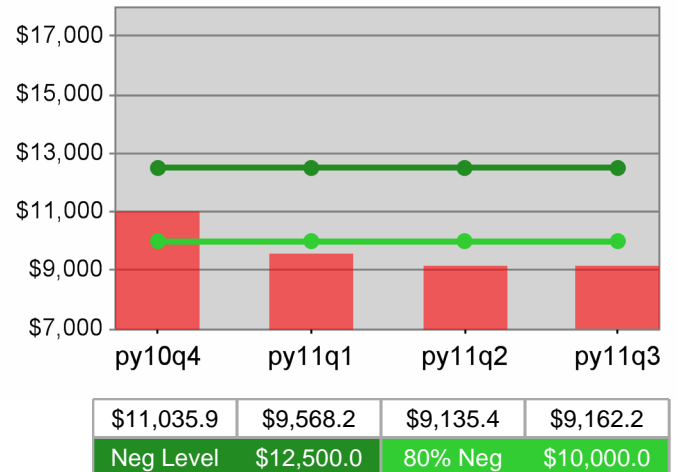

State of Oregon - Department of Community Colleges and Workforce Development

The Oregon Consortium/Workforce Alliance - Training & Employment Consortium - R14  
PY 2011 Year-to-Date

Youth Employment / Education

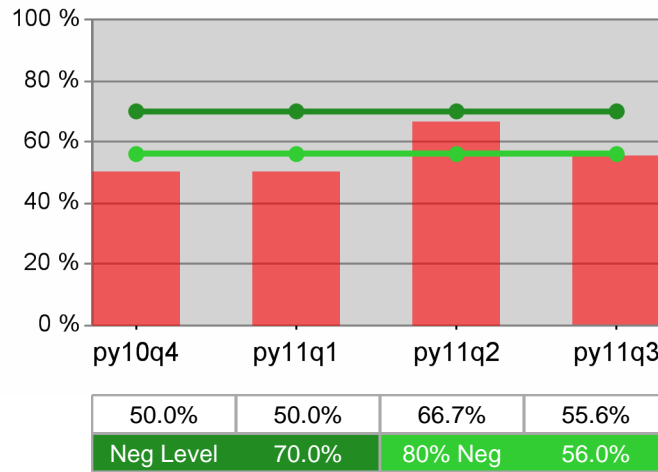

Youth Degree / Certificate

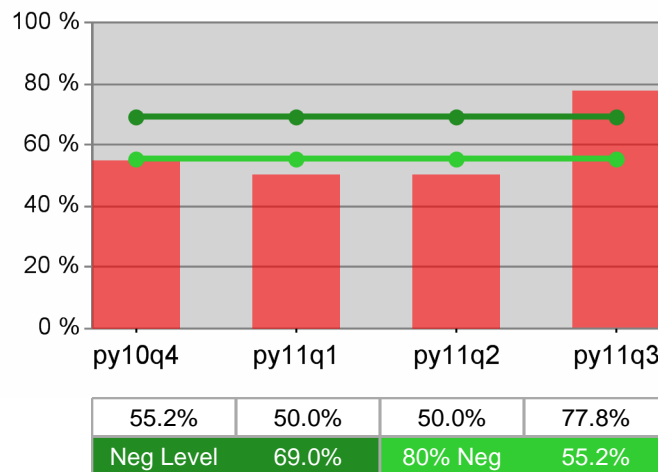

Youth Numeracy / Literacy

