

WIA Quarterly Report (ETA Form 9090) - Common Exits

**Statewide
PY 2011 Qtr-4**

Cumulative Time Period	Total Participants	Current Quarter (Most Recent)		Cumulative 4-Quarter Reporting Period	
		Value	Numerator Denominator	Value	Numerator Denominator
7/1/2011 - 6/30/2012	Total Adult Customers	125,045		340,383	
	Total Adult self-service only	36,254		101,604	
	WIA Adult	124,604		338,851	
	WIA Dislocated Worker	93,704		253,877	
	Natl Emergency Grant	934		1,948	
	Received Training Services	1,838		4,055	
	Received Training Services - Adults	1,767		3,872	
	Received Training Services - Dislocated Workers	1,428		3,340	
	Total Youth (14-21)	1,890		2,913	
	Younger Youth (14-18)	1,432		2,141	
	Older Youth (19-21)	458		772	
	Out-of-School Youth	772		1,315	
	In-School Youth	1,118		1,598	

Cumulative Time Period	Total Exitors	Current Quarter (Most Recent)		Cumulative 4-Quarter Reporting Period	
		Value	Numerator Denominator	Value	Numerator Denominator
4/1/2011 - 3/31/2012	Total Adult Customers	79,252		281,917	
	Total Adult self-service only	29,812		81,749	
	WIA Adult	78,952		280,412	
	WIA Dislocated Worker	59,011		214,824	
	Natl Emergency Grant	290		1,553	
	Received Training Services	282		2,394	
	Received Training Services - Adults	252		2,234	
	Received Training Services - Dislocated Workers	246		2,119	
	Total Youth (14-21)	275		1,549	
	Younger Youth (14-18)	174		1,054	
	Older Youth (19-21)	101		495	
	Out-of-School Youth	158		838	
	In-School Youth	117		711	

* Data suppressed for confidentiality purposes

WIA Quarterly Report (ETA Form 9090) - Common Exits

**Statewide
PY 2011 Qtr-4**

Cumulative Time Period	WIA Youth (14-21)	Current Quarter (Most Recent)		Cumulative 4-Qtr Reporting Period		Neg Perf (80%)
		Value	Numerator Denominator	Value	Numerator Denominator	
10/1/2010 - 9/30/2011	Placement in Employment or Education	72.3%	282 390	68.5%	924 1,348	70.0% (56.0%)
10/1/2010 - 9/30/2011	Attainment of a Degree or Certificate	70.7%	273 386	71.5%	871 1,219	69.0% (55.2%)
7/1/2011 - 6/30/2012	Literacy and Numeracy Gains	40.3%	25 62	48.4%	250 517	31.0% (24.8%)

Cumulative Time Period	Entered Employment Rate	Current Quarter (Most Recent)		Cumulative 4-Qtr Reporting Period		Neg Perf (80%)
		Value	Numerator Denominator	Value	Numerator Denominator	
10/1/2010 - 9/30/2011	Adult Program Results	54.1%	21,430 39,589	51.6%	83,372 161,588	57.0% (45.6%)
	Dislocated Worker Program Results	55.0%	18,563 33,729	51.9%	77,136 148,514	57.0% (45.6%)
	Natl Emergency Grant	72.4%	252 348	70.0%	1,045 1,493	

Cumulative Time Period	Retention Rate	Current Quarter (Most Recent)		Cumulative 4-Qtr Reporting Period		Neg Perf (80%)
		Value	Numerator Denominator	Value	Numerator Denominator	
4/1/2010 - 3/31/2011	Adult Program Results	83.9%	25,488 30,379	81.1%	82,112 101,242	80.0% (64.0%)
	Dislocated Worker Program Results	83.6%	22,202 26,567	80.8%	69,171 85,584	80.0% (64.0%)
	Natl Emergency Grant	89.2%	182 204	90.1%	1,051 1,167	

Cumulative Time Period	Average Earnings	Current Quarter (Most Recent)		Cumulative 4-Qtr Reporting Period		Neg Perf (80%)
		Value	Numerator Denominator	Value	Numerator Denominator	
4/1/2010 - 3/31/2011	Adult Program Results	\$14,385.9	366,611,414 25,484	\$13,436.6	1,103,181,379 82,103	\$12,500 (\$10,000)
	Dislocated Worker Program Results	\$14,643.5	325,056,962 22,198	\$13,778.2	952,938,751 69,163	\$12,500 (\$10,000)
	Natl Emergency Grant	\$16,916.7	3,061,923 181	\$16,763.4	17,551,254 1,047	

Performance was Calculated: 8/14/2012 11:22:59 PM

* Data suppressed for confidentiality purposes

State of Oregon - Department of Community Colleges and Workforce Development

Statewide
PY 2011 Year-to-Date

Adult Employment

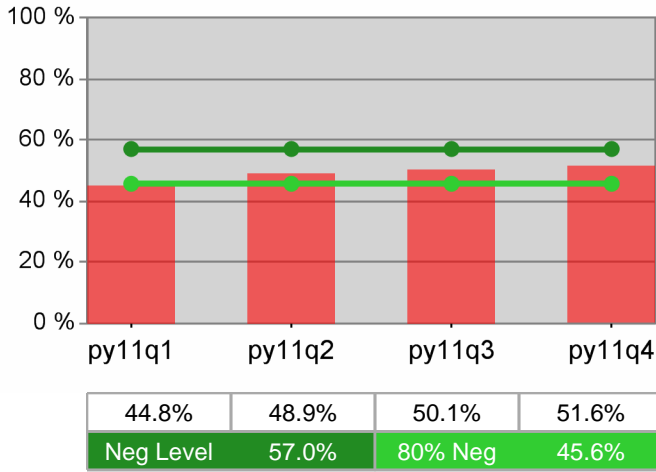

Dislocated Worker Employment

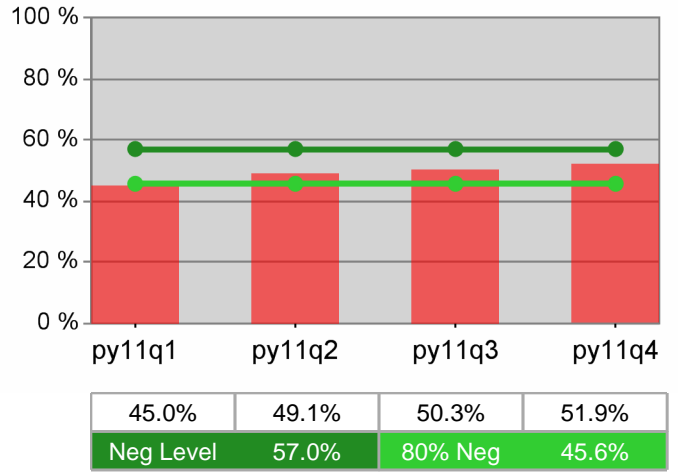

Adult Retention

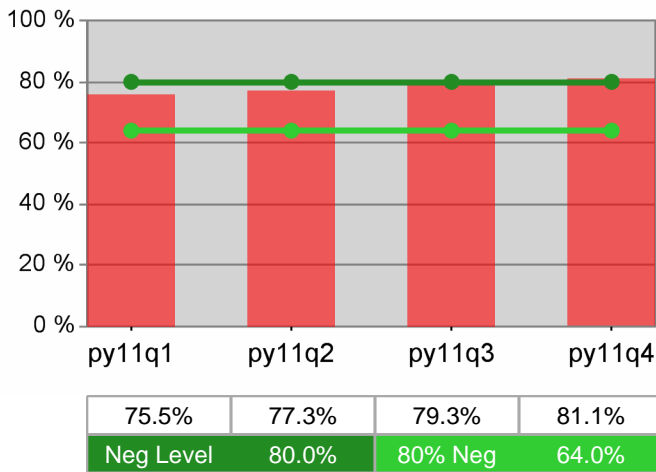

Dislocated Worker Retention

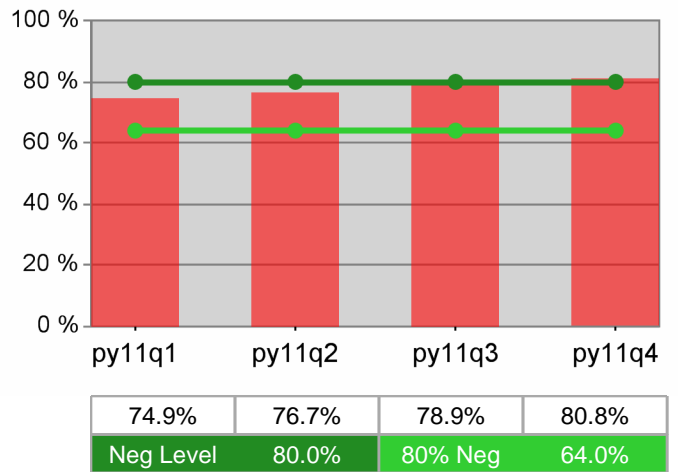

Adult Average Earnings

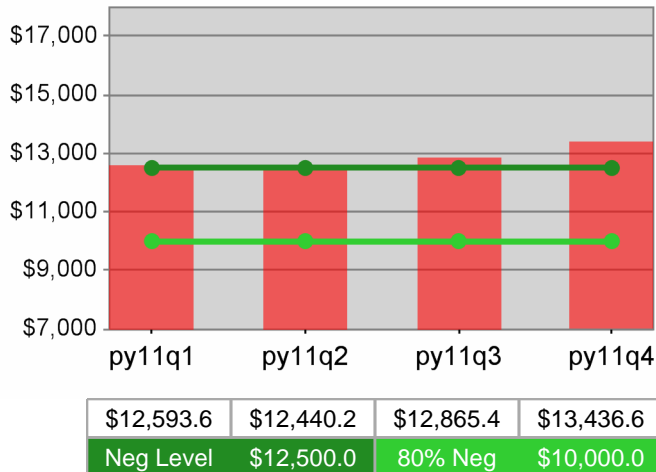

Dislocated Worker Average Earnings

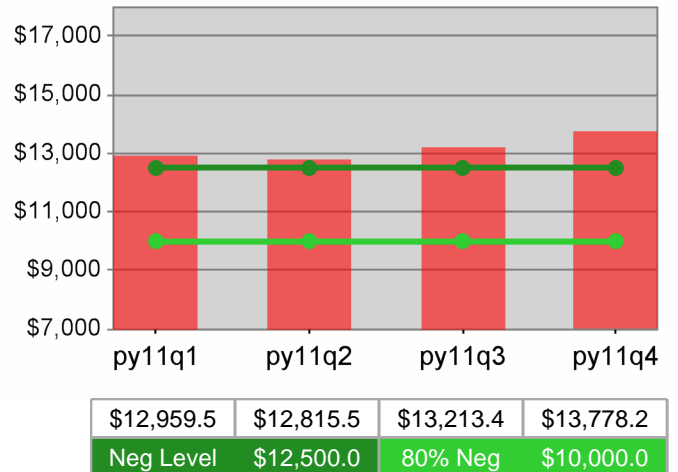

Statewide
PY 2011 Year-to-Date

Youth Employment / Education

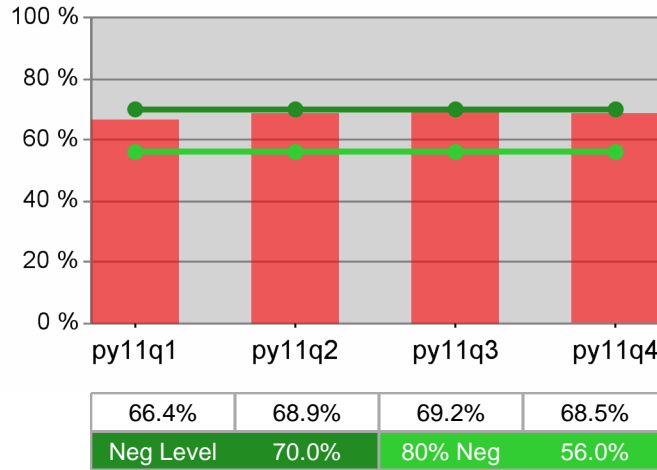

Youth Degree / Certificate

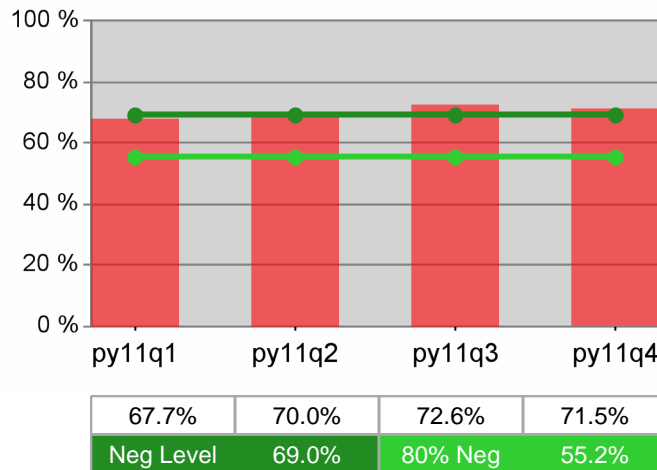

Youth Numeracy / Literacy

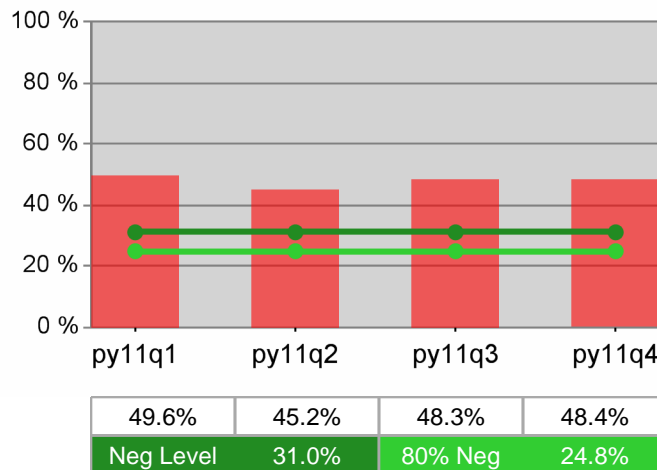

WIA Quarterly Report (ETA Form 9090) - Common Exits

Worksystems Inc
PY 2011 Qtr-4

Cumulative Time Period	Total Participants	Current Quarter (Most Recent)		Cumulative 4-Quarter Reporting Period	
		Value	Numerator Denominator	Value	Numerator Denominator
7/1/2011 - 6/30/2012	Total Adult Customers	33,401		78,950	
	Total Adult self-service only	0		0	
	WIA Adult	33,338		78,719	
	WIA Dislocated Worker	27,655		66,385	
	Natl Emergency Grant	99		203	
	Received Training Services	274		935	
	Received Training Services - Adults	274		934	
	Received Training Services - Dislocated Workers	181		700	
	Total Youth (14-21)	308		539	
	Younger Youth (14-18)	241		403	
	Older Youth (19-21)	67		136	
	Out-of-School Youth	93		229	
	In-School Youth	215		310	

Cumulative Time Period	Total Exitors	Current Quarter (Most Recent)		Cumulative 4-Quarter Reporting Period	
		Value	Numerator Denominator	Value	Numerator Denominator
4/1/2011 - 3/31/2012	Total Adult Customers	16,652		61,511	
	Total Adult self-service only	0		0	
	WIA Adult	16,629		61,321	
	WIA Dislocated Worker	13,937		53,235	
	Natl Emergency Grant	51		171	
	Received Training Services	58		518	
	Received Training Services - Adults	58		516	
	Received Training Services - Dislocated Workers	47		440	
	Total Youth (14-21)	71		312	
	Younger Youth (14-18)	51		215	
	Older Youth (19-21)	20		97	
	Out-of-School Youth	38		188	
	In-School Youth	33		124	

* Data suppressed for confidentiality purposes

WIA Quarterly Report (ETA Form 9090) - Common Exits

Worksystems Inc
PY 2011 Qtr-4

Cumulative Time Period	WIA Youth (14-21)	Current Quarter (Most Recent)		Cumulative 4-Qtr Reporting Period		Neg Perf (80%)
		Value	Numerator Denominator	Value	Numerator Denominator	
10/1/2010 - 9/30/2011	Placement in Employment or Education	80.5%	62 77	78.2%	183 234	70.0% (56.0%)
10/1/2010 - 9/30/2011	Attainment of a Degree or Certificate	61.3%	49 80	68.9%	153 222	69.0% (55.2%)
7/1/2011 - 6/30/2012	Literacy and Numeracy Gains	38.5%	* *	38.7%	43 111	31.0% (24.8%)

Cumulative Time Period	Entered Employment Rate	Current Quarter (Most Recent)		Cumulative 4-Qtr Reporting Period		Neg Perf (80%)
		Value	Numerator Denominator	Value	Numerator Denominator	
10/1/2010 - 9/30/2011	Adult Program Results	56.1%	7,154 12,741	53.7%	26,362 49,074	57.0% (45.6%)
	Dislocated Worker Program Results	56.6%	6,353 11,226	53.9%	24,681 45,815	57.0% (45.6%)
	Natl Emergency Grant	72.0%	18 25	87.4%	97 111	

Cumulative Time Period	Retention Rate	Current Quarter (Most Recent)		Cumulative 4-Qtr Reporting Period		Neg Perf (80%)
		Value	Numerator Denominator	Value	Numerator Denominator	
4/1/2010 - 3/31/2011	Adult Program Results	84.8%	7,188 8,481	84.4%	21,458 25,422	80.0% (64.0%)
	Dislocated Worker Program Results	84.6%	6,500 7,679	84.3%	19,261 22,854	80.0% (64.0%)
	Natl Emergency Grant	100.0%	* *	98.5%	65 66	

Cumulative Time Period	Average Earnings	Current Quarter (Most Recent)		Cumulative 4-Qtr Reporting Period		Neg Perf (80%)
		Value	Numerator Denominator	Value	Numerator Denominator	
4/1/2010 - 3/31/2011	Adult Program Results	\$16,030.0	115,223,426 7,188	\$15,858.9	340,269,190 21,456	\$12,500 (\$10,000)
	Dislocated Worker Program Results	\$16,360.1	106,340,597 6,500	\$16,238.3	312,734,074 19,259	\$12,500 (\$10,000)
	Natl Emergency Grant	\$16,782.6	* *	\$21,957.3	1,383,308 63	

Performance was Calculated: 8/14/2012 11:25:53 PM

* Data suppressed for confidentiality purposes

State of Oregon - Department of Community Colleges and Workforce Development

Worksystems Inc
PY 2011 Year-to-Date

Adult Employment

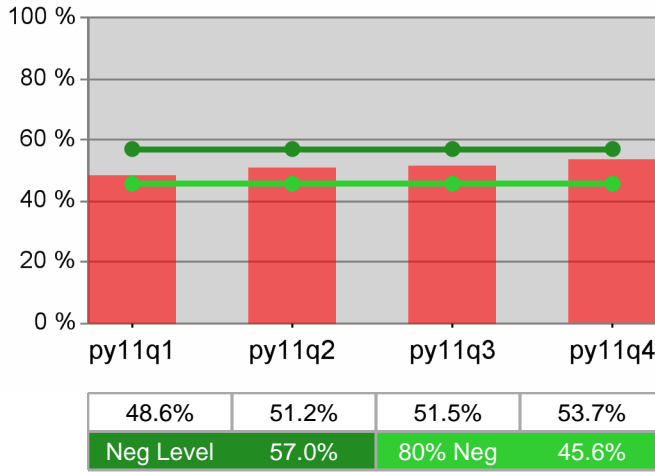

Dislocated Worker Employment

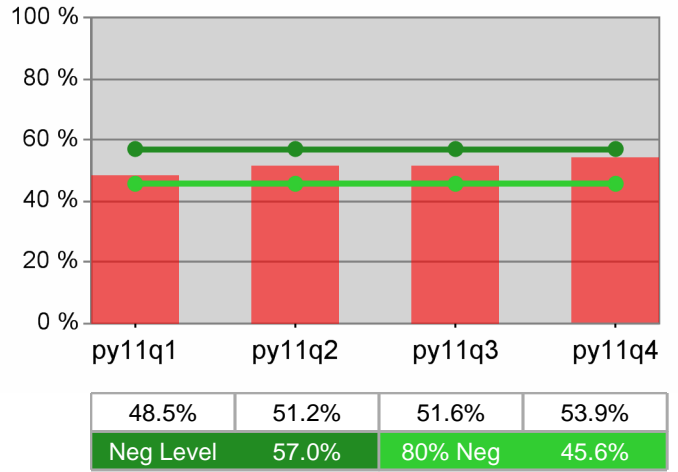

Adult Retention

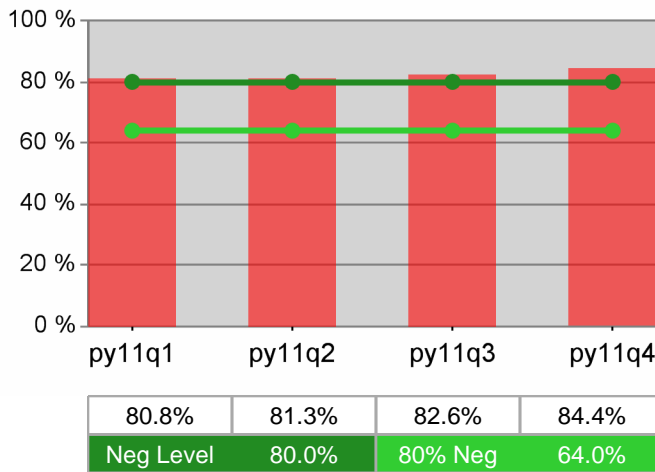

Dislocated Worker Retention

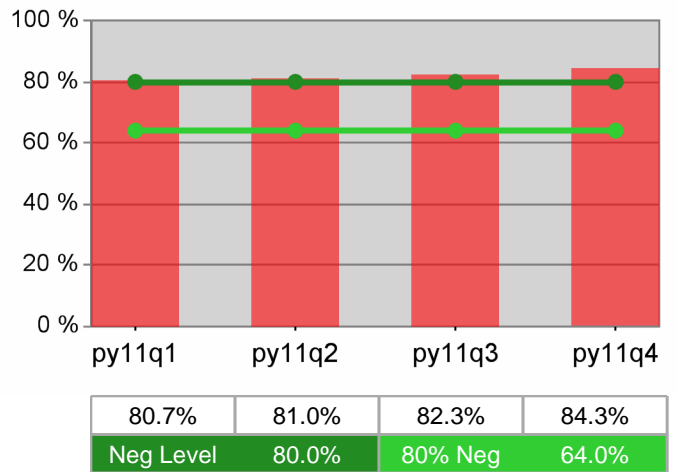

Adult Average Earnings

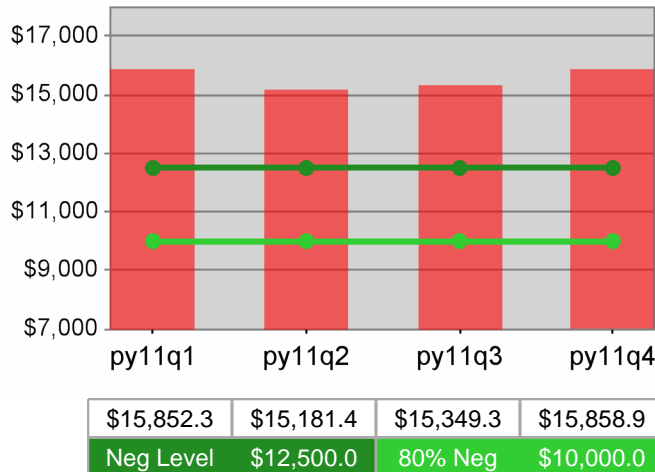

Dislocated Worker Average Earnings

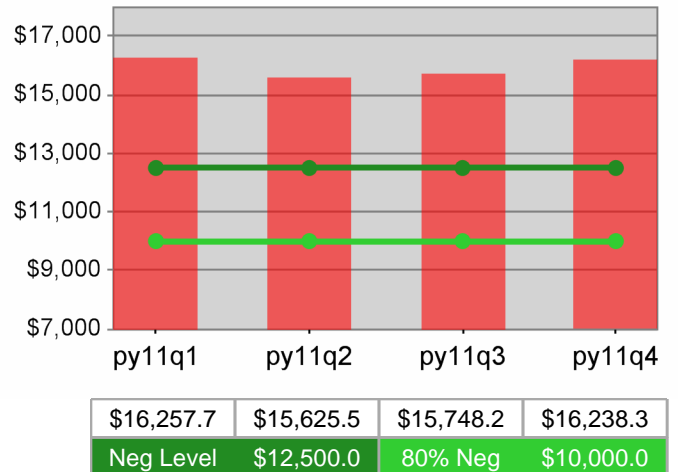

**Worksystems Inc
PY 2011 Year-to-Date**

Youth Employment / Education

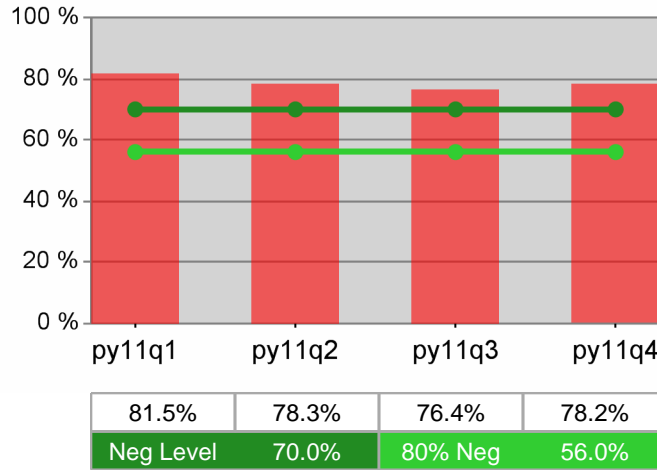

Youth Degree / Certificate

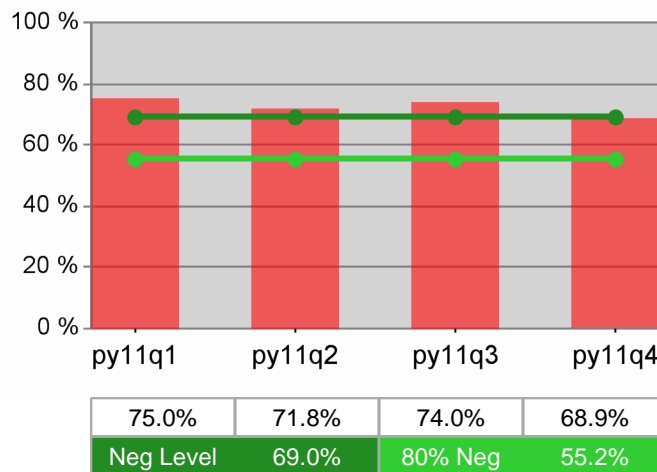

Youth Numeracy / Literacy

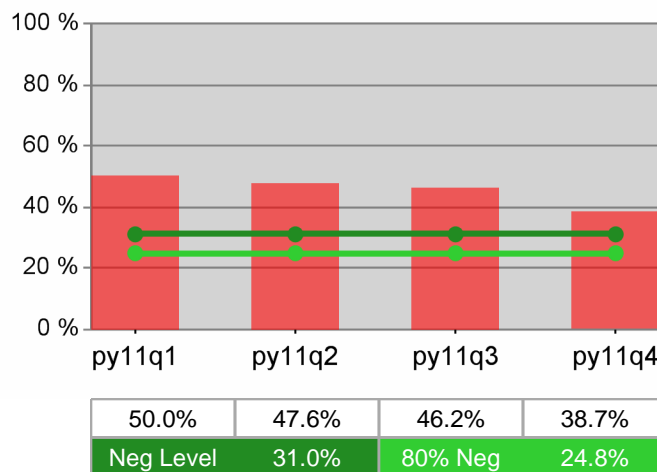

WIA Quarterly Report (ETA Form 9090) - Common Exits

Job Growers Incorporated
PY 2011 Qtr-4

Cumulative Time Period	Total Participants	Current Quarter (Most Recent)		Cumulative 4-Quarter Reporting Period	
		Value	Numerator Denominator	Value	Numerator Denominator
7/1/2011 - 6/30/2012	Total Adult Customers	9,795		30,792	
	Total Adult self-service only	448		1,724	
	WIA Adult	9,713		30,593	
	WIA Dislocated Worker	7,632		24,162	
	Natl Emergency Grant	58		124	
	Received Training Services	551		988	
	Received Training Services - Adults	486		907	
	Received Training Services - Dislocated Workers	379		750	
	Total Youth (14-21)	404		625	
	Younger Youth (14-18)	299		445	
	Older Youth (19-21)	105		180	
	Out-of-School Youth	178		290	
	In-School Youth	226		335	

Cumulative Time Period	Total Exitors	Current Quarter (Most Recent)		Cumulative 4-Quarter Reporting Period	
		Value	Numerator Denominator	Value	Numerator Denominator
4/1/2011 - 3/31/2012	Total Adult Customers	7,162		27,269	
	Total Adult self-service only	1,276		1,276	
	WIA Adult	7,123		27,084	
	WIA Dislocated Worker	5,656		21,934	
	Natl Emergency Grant	14		85	
	Received Training Services	81		498	
	Received Training Services - Adults	72		483	
	Received Training Services - Dislocated Workers	68		407	
	Total Youth (14-21)	60		304	
	Younger Youth (14-18)	31		192	
	Older Youth (19-21)	29		112	
	Out-of-School Youth	39		174	
	In-School Youth	21		130	

* Data suppressed for confidentiality purposes

WIA Quarterly Report (ETA Form 9090) - Common Exits

Job Growers Incorporated
PY 2011 Qtr-4

Cumulative Time Period	WIA Youth (14-21)	Current Quarter (Most Recent)		Cumulative 4-Qtr Reporting Period		Neg Perf (80%)
		Value	Numerator Denominator	Value	Numerator Denominator	
10/1/2010 - 9/30/2011	Placement in Employment or Education	85.1%	74/87	78.2%	183/234	70.0% (56.0%)
10/1/2010 - 9/30/2011	Attainment of a Degree or Certificate	85.4%	76/89	85.9%	177/206	69.0% (55.2%)
7/1/2011 - 6/30/2012	Literacy and Numeracy Gains	38.5%	*/*	45.8%	55/120	31.0% (24.8%)

Cumulative Time Period	Entered Employment Rate	Current Quarter (Most Recent)		Cumulative 4-Qtr Reporting Period		Neg Perf (80%)
		Value	Numerator Denominator	Value	Numerator Denominator	
10/1/2010 - 9/30/2011	Adult Program Results	54.9%	2,811/5,116	50.3%	10,851/21,559	57.0% (45.6%)
	Dislocated Worker Program Results	56.3%	2,380/4,231	50.8%	9,839/19,359	57.0% (45.6%)
	Natl Emergency Grant	74.1%	20/27	67.6%	48/71	

Cumulative Time Period	Retention Rate	Current Quarter (Most Recent)		Cumulative 4-Qtr Reporting Period		Neg Perf (80%)
		Value	Numerator Denominator	Value	Numerator Denominator	
4/1/2010 - 3/31/2011	Adult Program Results	84.8%	3,489/4,113	79.5%	11,724/14,738	80.0% (64.0%)
	Dislocated Worker Program Results	83.8%	2,885/3,444	78.9%	9,287/11,767	80.0% (64.0%)
	Natl Emergency Grant	100.0%	7/7	96.9%	31/32	

Cumulative Time Period	Average Earnings	Current Quarter (Most Recent)		Cumulative 4-Qtr Reporting Period		Neg Perf (80%)
		Value	Numerator Denominator	Value	Numerator Denominator	
4/1/2010 - 3/31/2011	Adult Program Results	\$13,557.5	47,288,594/3,488	\$12,591.1	147,605,773/11,723	\$12,500 (\$10,000)
	Dislocated Worker Program Results	\$13,623.3	39,289,622/2,884	\$12,670.4	117,657,685/9,286	\$12,500 (\$10,000)
	Natl Emergency Grant	\$20,878.6	146,150/7	\$15,875.1	492,129/31	

Performance was Calculated: 8/14/2012 11:28:09 PM

* Data suppressed for confidentiality purposes

State of Oregon - Department of Community Colleges and Workforce Development

Job Growers Incorporated
PY 2011 Year-to-Date

Adult Employment

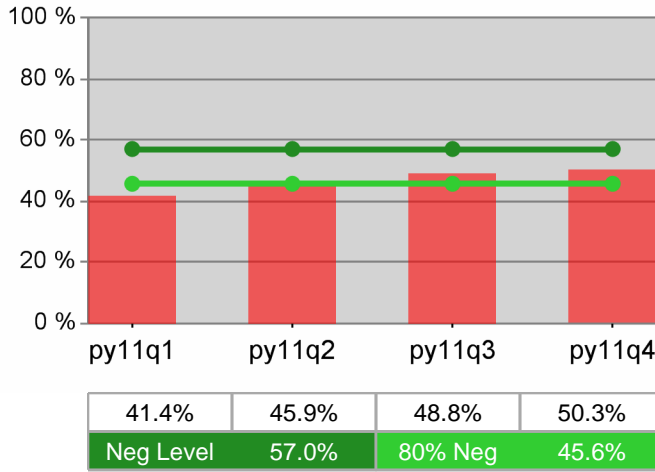

Dislocated Worker Employment

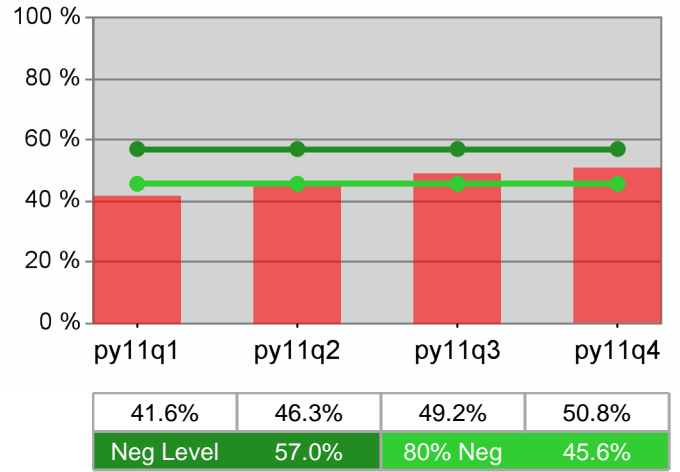

Adult Retention

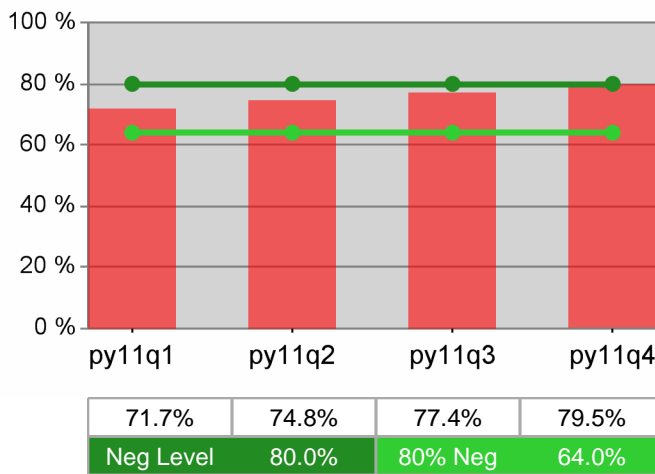

Dislocated Worker Retention

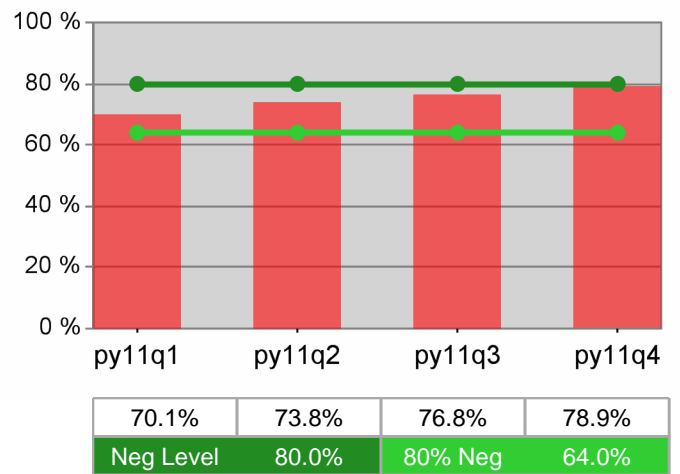

Adult Average Earnings

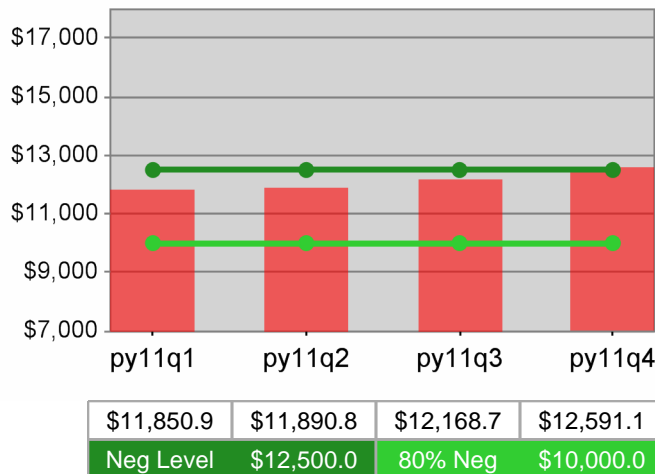

Dislocated Worker Average Earnings

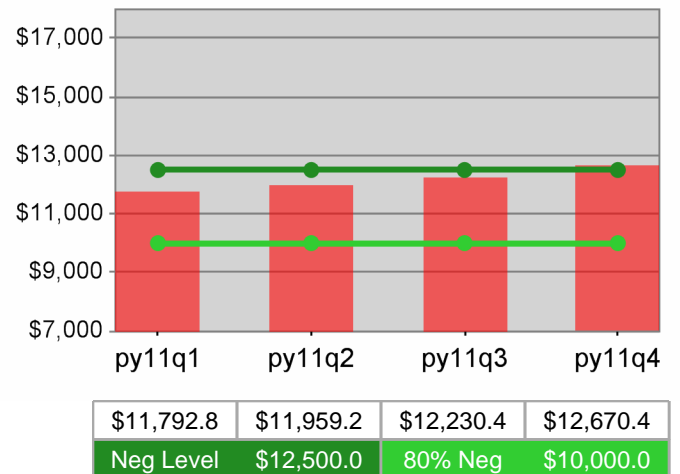

**Job Growers Incorporated
PY 2011 Year-to-Date**

Youth Employment / Education

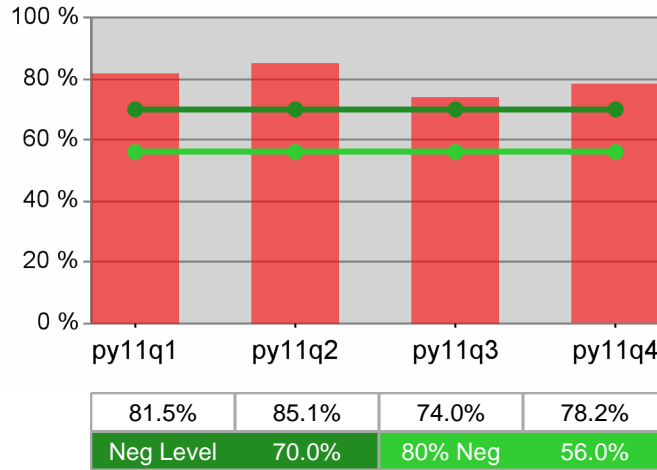

Youth Degree / Certificate

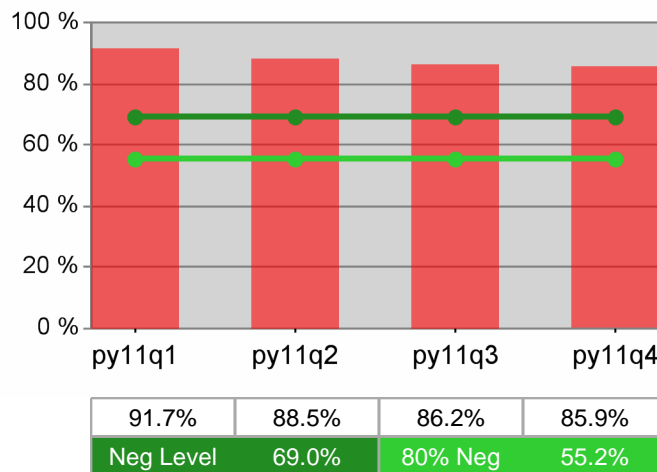

Youth Numeracy / Literacy

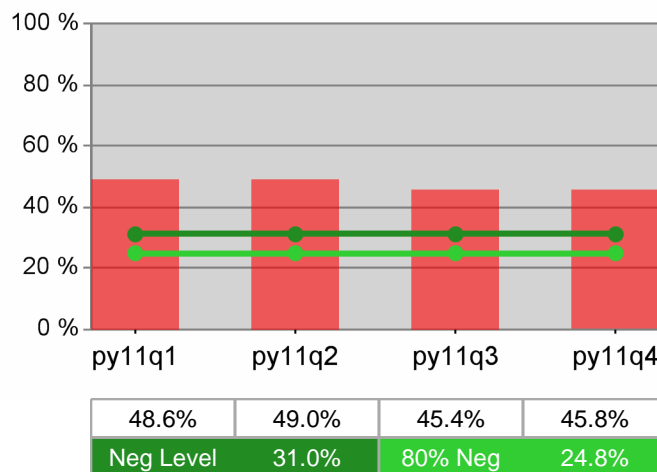

WIA Quarterly Report (ETA Form 9090) - Common Exits

**Community Service Consortium
PY 2011 Qtr-4**

Cumulative Time Period	Total Participants	Current Quarter (Most Recent)		Cumulative 4-Quarter Reporting Period	
		Value	Numerator Denominator	Value	Numerator Denominator
7/1/2011 - 6/30/2012	Total Adult Customers	9,427		19,823	
	Total Adult self-service only	0		0	
	WIA Adult	9,408		19,775	
	WIA Dislocated Worker	7,691		16,410	
	Natl Emergency Grant	91		221	
	Received Training Services	19		59	
	Received Training Services - Adults	19		59	
	Received Training Services - Dislocated Workers	18		57	
	Total Youth (14-21)	114		175	
	Younger Youth (14-18)	87		136	
	Older Youth (19-21)	27		39	
	Out-of-School Youth	38		57	
	In-School Youth	76		118	

Cumulative Time Period	Total Exitors	Current Quarter (Most Recent)		Cumulative 4-Quarter Reporting Period	
		Value	Numerator Denominator	Value	Numerator Denominator
4/1/2011 - 3/31/2012	Total Adult Customers	3,760		14,047	
	Total Adult self-service only	0		0	
	WIA Adult	3,752		14,009	
	WIA Dislocated Worker	3,146		11,949	
	Natl Emergency Grant	42		232	
	Received Training Services	*		134	
	Received Training Services - Adults	*		132	
	Received Training Services - Dislocated Workers	*		131	
	Total Youth (14-21)	10		123	
	Younger Youth (14-18)	8		91	
	Older Youth (19-21)	*		32	
	Out-of-School Youth	6		47	
	In-School Youth	*		76	

* Data suppressed for confidentiality purposes

WIA Quarterly Report (ETA Form 9090) - Common Exits

Community Service Consortium PY 2011 Qtr-4

Cumulative Time Period	WIA Youth (14-21)	Current Quarter (Most Recent)		Cumulative 4-Qtr Reporting Period		Neg Perf (80%)
		Value	Numerator Denominator	Value	Numerator Denominator	
10/1/2010 - 9/30/2011	Placement in Employment or Education	79.3%	23/29	56.7%	68/120	70.0% (56.0%)
10/1/2010 - 9/30/2011	Attainment of a Degree or Certificate	85.7%	24/28	67.3%	76/113	69.0% (55.2%)
7/1/2011 - 6/30/2012	Literacy and Numeracy Gains	0.0%	*/*	36.7%	11/30	31.0% (24.8%)

Cumulative Time Period	Entered Employment Rate	Current Quarter (Most Recent)		Cumulative 4-Qtr Reporting Period		Neg Perf (80%)
		Value	Numerator Denominator	Value	Numerator Denominator	
10/1/2010 - 9/30/2011	Adult Program Results	53.6%	1,377/2,567	53.4%	5,729/10,738	57.0% (45.6%)
	Dislocated Worker Program Results	54.1%	1,239/2,292	53.9%	5,358/9,940	57.0% (45.6%)
	Natl Emergency Grant	57.5%	23/40	62.6%	87/139	

Cumulative Time Period	Retention Rate	Current Quarter (Most Recent)		Cumulative 4-Qtr Reporting Period		Neg Perf (80%)
		Value	Numerator Denominator	Value	Numerator Denominator	
4/1/2010 - 3/31/2011	Adult Program Results	83.1%	1,771/2,131	82.4%	5,939/7,208	80.0% (64.0%)
	Dislocated Worker Program Results	82.4%	1,514/1,838	81.9%	4,972/6,071	80.0% (64.0%)
	Natl Emergency Grant	93.8%	15/16	98.0%	49/50	

Cumulative Time Period	Average Earnings	Current Quarter (Most Recent)		Cumulative 4-Qtr Reporting Period		Neg Perf (80%)
		Value	Numerator Denominator	Value	Numerator Denominator	
4/1/2010 - 3/31/2011	Adult Program Results	\$13,283.8	23,525,690/1,771	\$13,011.4	77,261,913/5,938	\$12,500 (\$10,000)
	Dislocated Worker Program Results	\$13,235.9	20,039,209/1,514	\$13,129.3	65,265,993/4,971	\$12,500 (\$10,000)
	Natl Emergency Grant	\$29,635.7	444,535/15	\$29,962.0	1,468,139/49	

Performance was Calculated: 8/14/2012 11:30:10 PM

* Data suppressed for confidentiality purposes

State of Oregon - Department of Community Colleges and Workforce Development

Community Service Consortium
PY 2011 Year-to-Date

Adult Employment

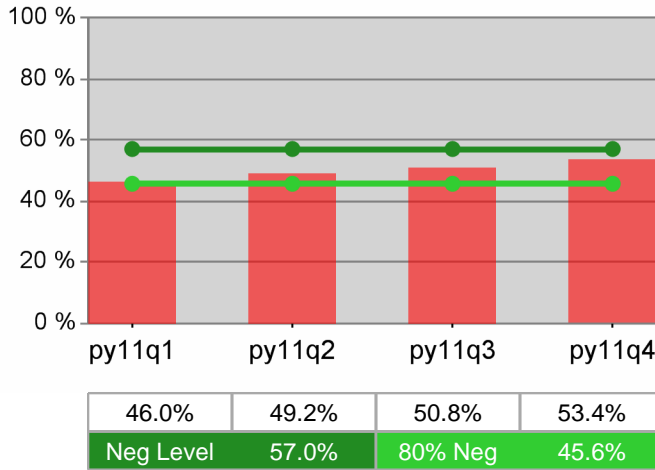

Dislocated Worker Employment

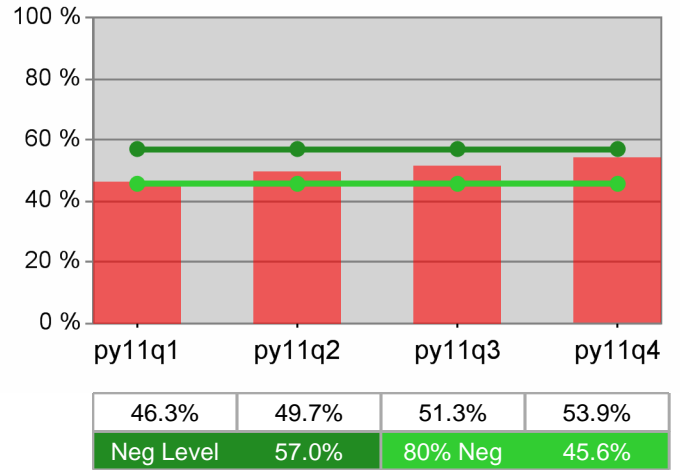

Adult Retention

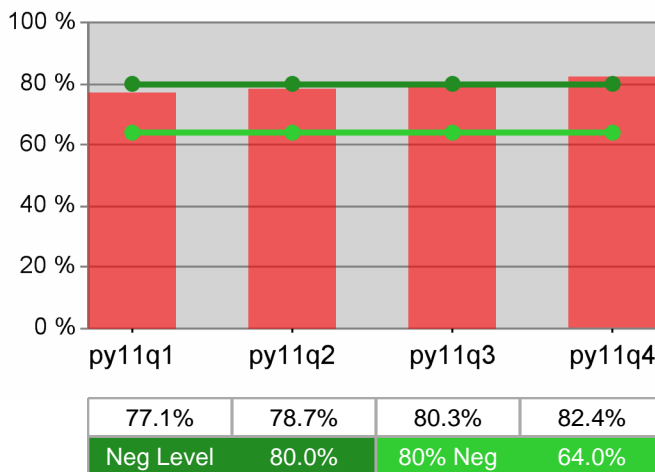

Dislocated Worker Retention

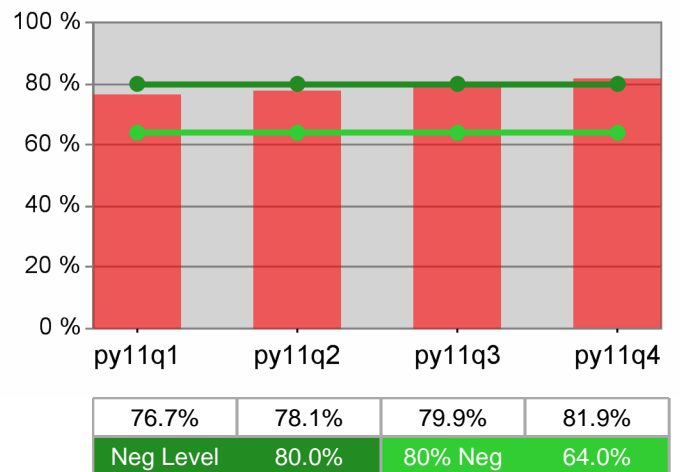

Adult Average Earnings

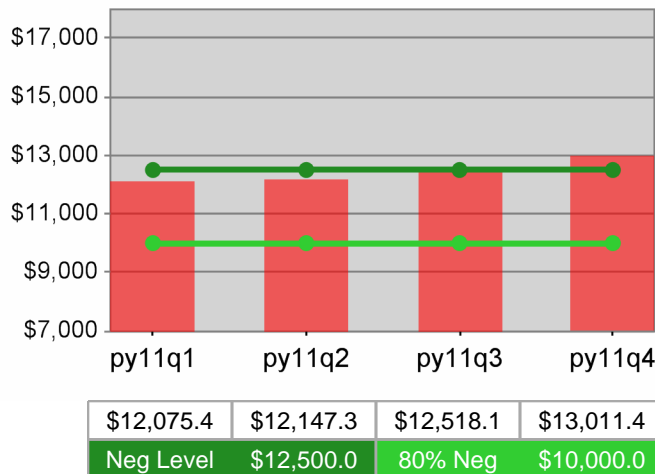

Dislocated Worker Average Earnings

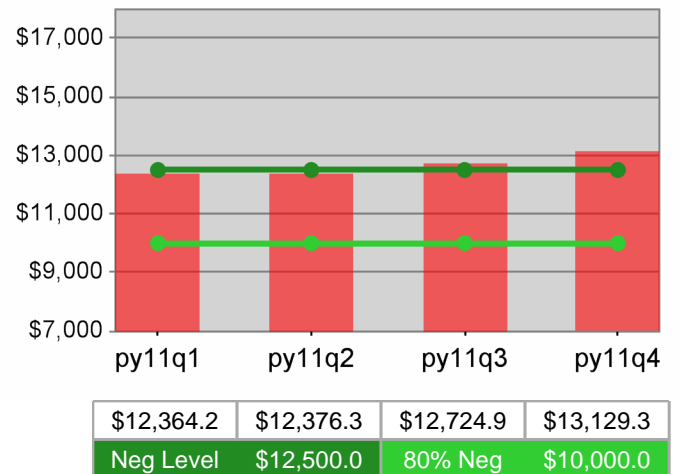

**Community Service Consortium
PY 2011 Year-to-Date**

Youth Employment / Education

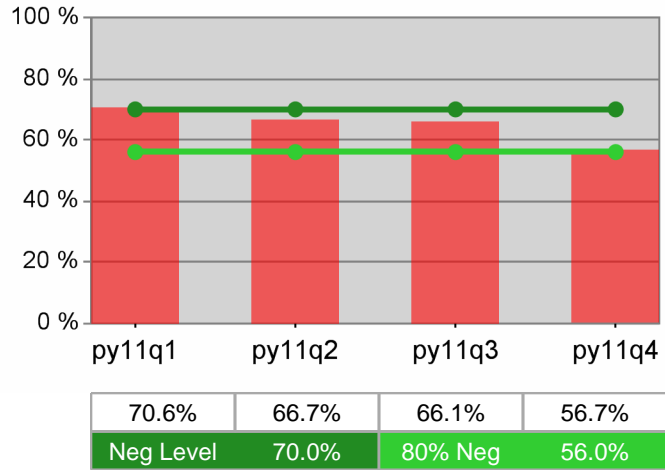

Youth Degree / Certificate

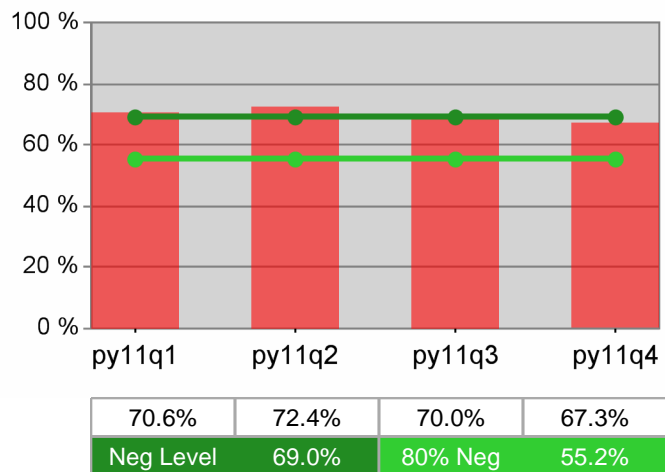

Youth Numeracy / Literacy

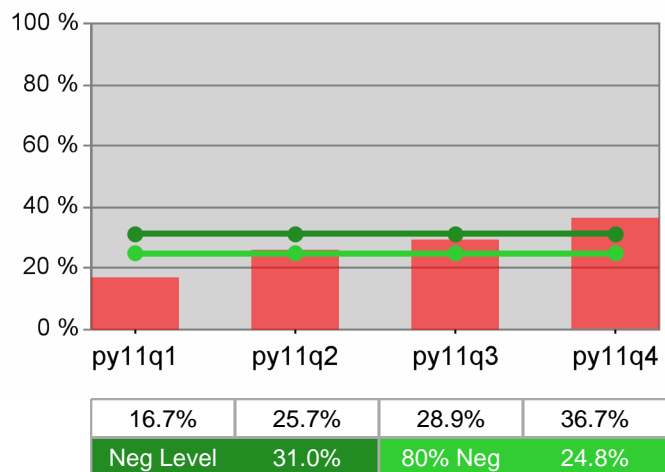

WIA Quarterly Report (ETA Form 9090) - Common Exits

**Lane Workforce Partnership
PY 2011 Qtr-4**

Cumulative Time Period	Total Participants	Current Quarter (Most Recent)		Cumulative 4-Quarter Reporting Period	
		Value	Numerator Denominator	Value	Numerator Denominator
7/1/2011 - 6/30/2012	Total Adult Customers	7,296		21,714	
	Total Adult self-service only	319		1,210	
	WIA Adult	7,204		21,370	
	WIA Dislocated Worker	5,757		17,179	
	Natl Emergency Grant	84		282	
	Received Training Services	150		289	
	Received Training Services - Adults	150		234	
	Received Training Services - Dislocated Workers	124		253	
	Total Youth (14-21)	191		243	
	Younger Youth (14-18)	161		197	
	Older Youth (19-21)	30		46	
	Out-of-School Youth	55		85	
	In-School Youth	136		158	

Cumulative Time Period	Total Exitors	Current Quarter (Most Recent)		Cumulative 4-Quarter Reporting Period	
		Value	Numerator Denominator	Value	Numerator Denominator
4/1/2011 - 3/31/2012	Total Adult Customers	4,786		19,191	
	Total Adult self-service only	891		891	
	WIA Adult	4,693		18,837	
	WIA Dislocated Worker	3,728		15,620	
	Natl Emergency Grant	71		312	
	Received Training Services	34		233	
	Received Training Services - Adults	16		167	
	Received Training Services - Dislocated Workers	34		213	
	Total Youth (14-21)	18		116	
	Younger Youth (14-18)	12		83	
	Older Youth (19-21)	6		33	
	Out-of-School Youth	9		58	
	In-School Youth	9		58	

* Data suppressed for confidentiality purposes

WIA Quarterly Report (ETA Form 9090) - Common Exits

Lane Workforce Partnership PY 2011 Qtr-4

Cumulative Time Period	WIA Youth (14-21)	Current Quarter (Most Recent)		Cumulative 4-Qtr Reporting Period		Neg Perf (80%)
		Value	Numerator Denominator	Value	Numerator Denominator	
10/1/2010 - 9/30/2011	Placement in Employment or Education	66.7%	10 15	71.2%	84 118	70.0% (56.0%)
10/1/2010 - 9/30/2011	Attainment of a Degree or Certificate	50.0%	* *	84.4%	54 64	69.0% (55.2%)
7/1/2011 - 6/30/2012	Literacy and Numeracy Gains	100.0%	* *	74.3%	26 35	31.0% (24.8%)

Cumulative Time Period	Entered Employment Rate	Current Quarter (Most Recent)		Cumulative 4-Qtr Reporting Period		Neg Perf (80%)
		Value	Numerator Denominator	Value	Numerator Denominator	
10/1/2010 - 9/30/2011	Adult Program Results	51.5%	1,931 3,750	48.6%	7,409 15,247	57.0% (45.6%)
	Dislocated Worker Program Results	52.3%	1,670 3,191	49.1%	6,980 14,206	57.0% (45.6%)
	Natl Emergency Grant	69.6%	48 69	64.9%	302 465	

Cumulative Time Period	Retention Rate	Current Quarter (Most Recent)		Cumulative 4-Qtr Reporting Period		Neg Perf (80%)
		Value	Numerator Denominator	Value	Numerator Denominator	
4/1/2010 - 3/31/2011	Adult Program Results	83.7%	2,376 2,838	81.3%	8,327 10,241	80.0% (64.0%)
	Dislocated Worker Program Results	83.6%	2,106 2,520	81.2%	7,230 8,905	80.0% (64.0%)
	Natl Emergency Grant	85.5%	65 76	88.4%	504 570	

Cumulative Time Period	Average Earnings	Current Quarter (Most Recent)		Cumulative 4-Qtr Reporting Period		Neg Perf (80%)
		Value	Numerator Denominator	Value	Numerator Denominator	
4/1/2010 - 3/31/2011	Adult Program Results	\$13,116.3	31,164,248 2,376	\$12,089.7	100,670,542 8,327	\$12,500 (\$10,000)
	Dislocated Worker Program Results	\$13,340.0	28,093,962 2,106	\$12,362.0	89,377,103 7,230	\$12,500 (\$10,000)
	Natl Emergency Grant	\$14,829.2	963,898 65	\$14,641.7	7,379,441 504	

Performance was Calculated: 8/14/2012 11:32:16 PM

State of Oregon - Department of Community Colleges and Workforce Development

Lane Workforce Partnership
PY 2011 Year-to-Date

Adult Employment

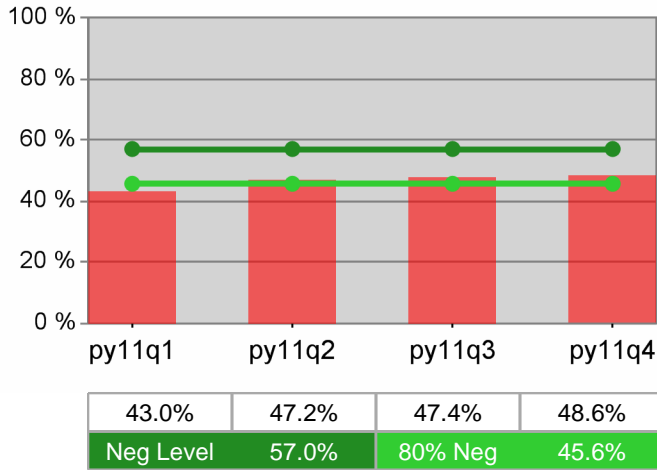

Dislocated Worker Employment

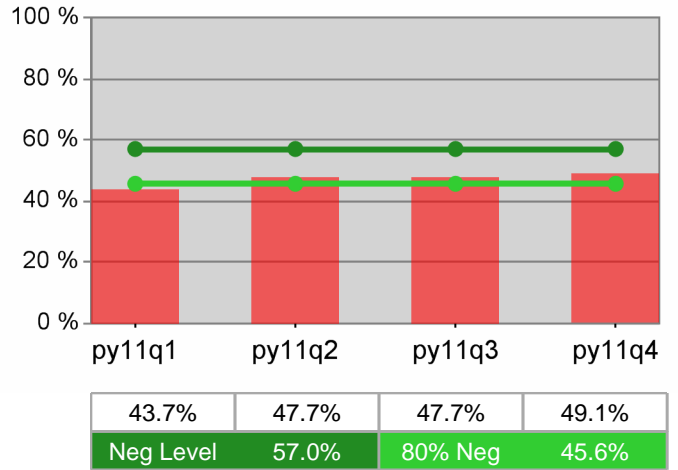

Adult Retention

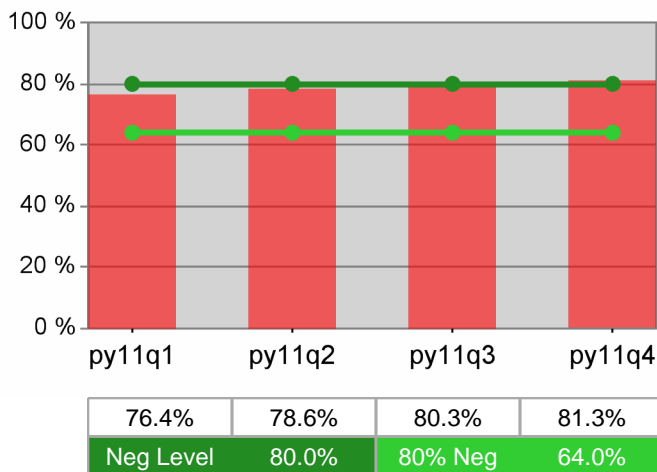

Dislocated Worker Retention

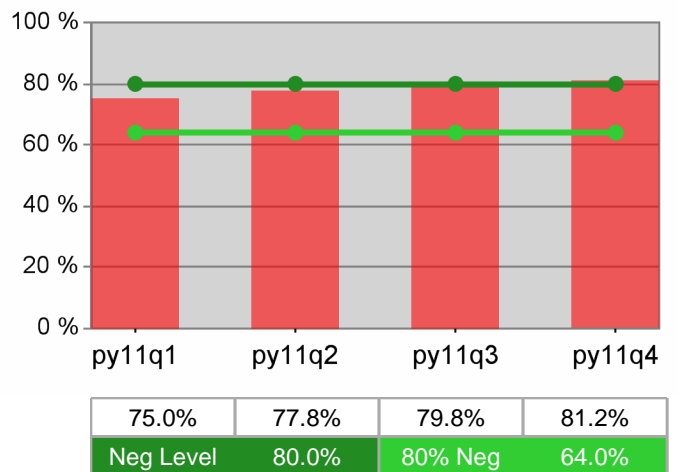

Adult Average Earnings

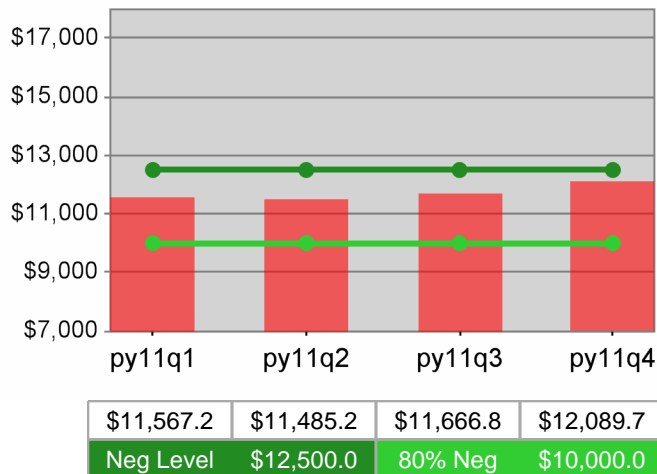

Dislocated Worker Average Earnings

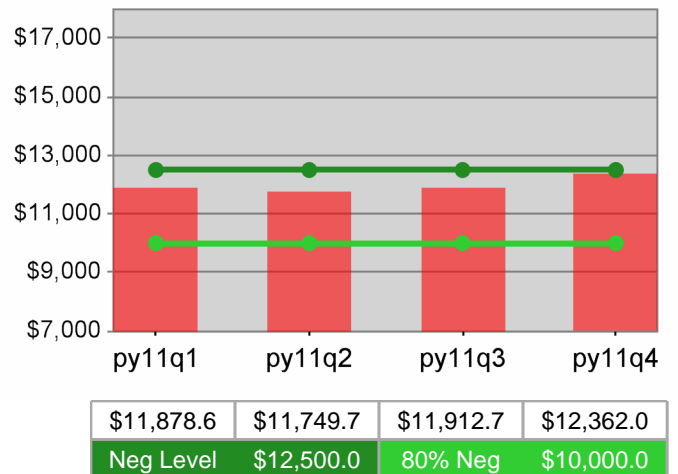

Lane Workforce Partnership
PY 2011 Year-to-Date

Youth Employment / Education

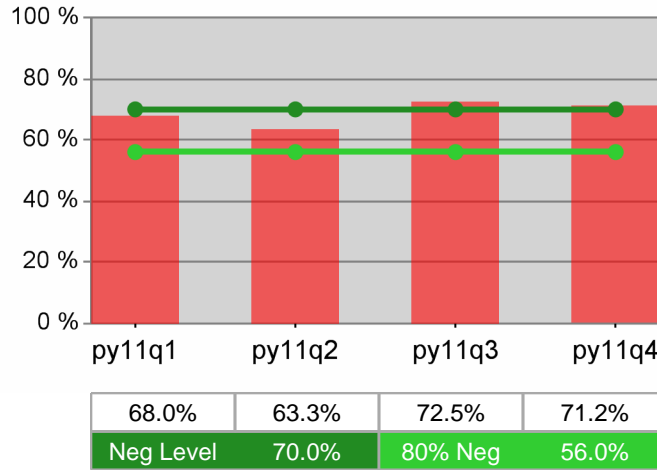

Youth Degree / Certificate

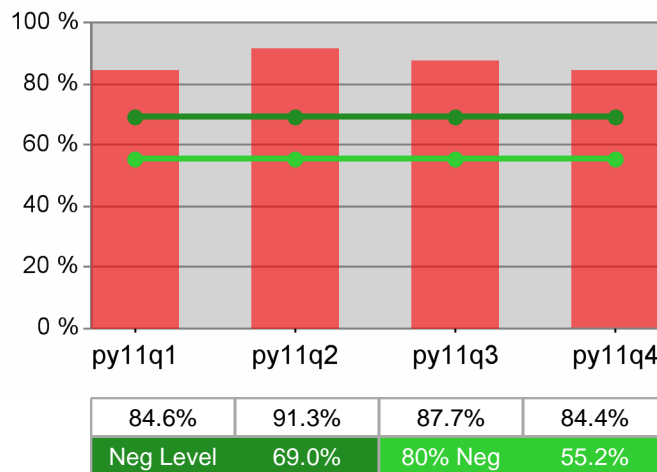

Youth Numeracy / Literacy

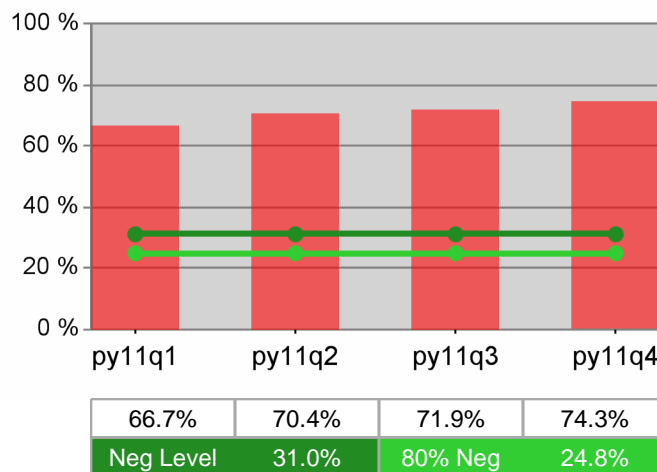

WIA Quarterly Report (ETA Form 9090) - Common Exits

Lane Workforce Partnership - WSL OAKMONT PY 2011 Qtr-4

Cumulative Time Period	Total Participants	Current Quarter (Most Recent)		Cumulative 4-Quarter Reporting Period	
		Value	Numerator Denominator	Value	Numerator Denominator
7/1/2011 - 6/30/2012	Total Adult Customers	6,053		17,274	
	Total Adult self-service only	218		730	
	WIA Adult	6,004		17,052	
	WIA Dislocated Worker	4,863		13,887	
	Natl Emergency Grant	46		174	
	Received Training Services	86		188	
	Received Training Services - Adults	86		150	
	Received Training Services - Dislocated Workers	71		165	
	Total Youth (14-21)	0		0	
	Younger Youth (14-18)	0		0	
	Older Youth (19-21)	0		0	
	Out-of-School Youth	0		0	
	In-School Youth	0		0	

Cumulative Time Period	Total Exiters	Current Quarter (Most Recent)		Cumulative 4-Quarter Reporting Period	
		Value	Numerator Denominator	Value	Numerator Denominator
4/1/2011 - 3/31/2012	Total Adult Customers	3,399		15,215	
	Total Adult self-service only	512		512	
	WIA Adult	3,343		14,968	
	WIA Dislocated Worker	2,710		12,563	
	Natl Emergency Grant	38		215	
	Received Training Services	26		170	
	Received Training Services - Adults	14		123	
	Received Training Services - Dislocated Workers	26		153	
	Total Youth (14-21)	0		0	
	Younger Youth (14-18)	0		0	
	Older Youth (19-21)	0		0	
	Out-of-School Youth	0		0	
	In-School Youth	0		0	

* Data suppressed for confidentiality purposes

WIA Quarterly Report (ETA Form 9090) - Common Exits

Lane Workforce Partnership - WSL OAKMONT PY 2011 Qtr-4

Cumulative Time Period	WIA Youth (14-21)	Current Quarter (Most Recent)		Cumulative 4-Qtr Reporting Period		Neg Perf (80%)
		Value	Numerator Denominator	Value	Numerator Denominator	
10/1/2010 - 9/30/2011	Placement in Employment or Education	0.0%	0/0	0.0%	0/0	70.0% (56.0%)
10/1/2010 - 9/30/2011	Attainment of a Degree or Certificate	0.0%	0/0	0.0%	0/0	69.0% (55.2%)
7/1/2011 - 6/30/2012	Literacy and Numeracy Gains	0.0%	0/0	0.0%	0/0	31.0% (24.8%)

Cumulative Time Period	Entered Employment Rate	Current Quarter (Most Recent)		Cumulative 4-Qtr Reporting Period		Neg Perf (80%)
		Value	Numerator Denominator	Value	Numerator Denominator	
10/1/2010 - 9/30/2011	Adult Program Results	52.9%	1,668/3,155	50.3%	6,429/12,770	57.0% (45.6%)
	Dislocated Worker Program Results	53.7%	1,448/2,697	51.0%	6,079/11,926	57.0% (45.6%)
	Natl Emergency Grant	69.2%	36/52	65.1%	233/358	

Cumulative Time Period	Retention Rate	Current Quarter (Most Recent)		Cumulative 4-Qtr Reporting Period		Neg Perf (80%)
		Value	Numerator Denominator	Value	Numerator Denominator	
4/1/2010 - 3/31/2011	Adult Program Results	83.7%	2,067/2,469	81.5%	7,320/8,977	80.0% (64.0%)
	Dislocated Worker Program Results	83.5%	1,837/2,200	81.5%	6,428/7,888	80.0% (64.0%)
	Natl Emergency Grant	84.0%	42/50	89.5%	427/477	

Cumulative Time Period	Average Earnings	Current Quarter (Most Recent)		Cumulative 4-Qtr Reporting Period		Neg Perf (80%)
		Value	Numerator Denominator	Value	Numerator Denominator	
4/1/2010 - 3/31/2011	Adult Program Results	\$13,467.7	27,837,634/2,067	\$12,374.5	90,581,075/7,320	\$12,500 (\$10,000)
	Dislocated Worker Program Results	\$13,675.1	25,121,154/1,837	\$12,634.0	81,211,594/6,428	\$12,500 (\$10,000)
	Natl Emergency Grant	\$15,852.4	665,799/42	\$14,914.9	6,368,659/427	

Performance was Calculated: 8/14/2012 11:34:19 PM

* Data suppressed for confidentiality purposes

State of Oregon - Department of Community Colleges and Workforce Development

Lane Workforce Partnership - WSL OAKMONT
PY 2011 Year-to-Date

Adult Employment

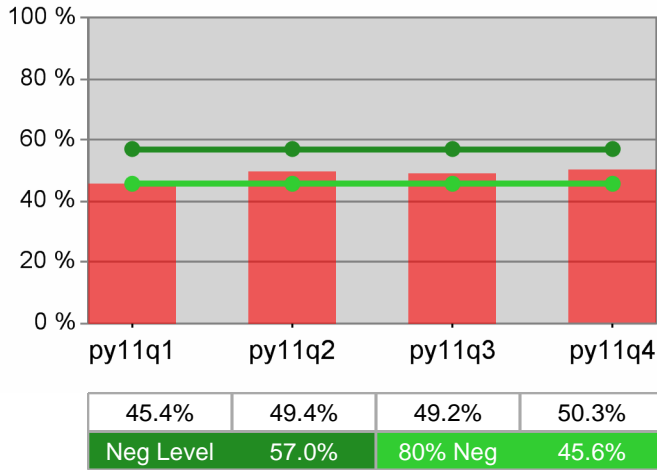

Dislocated Worker Employment

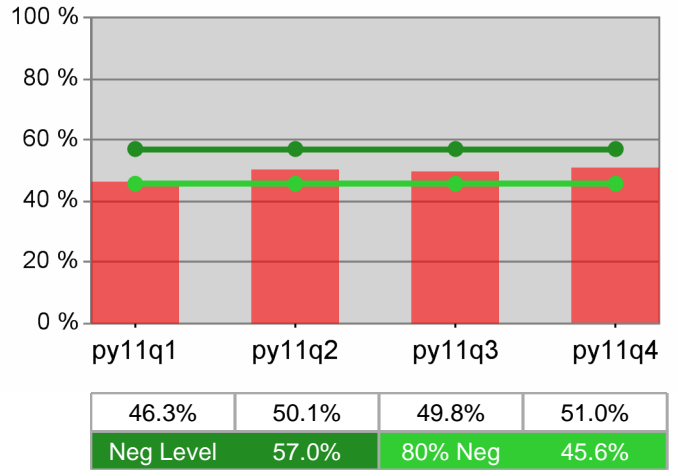

Adult Retention

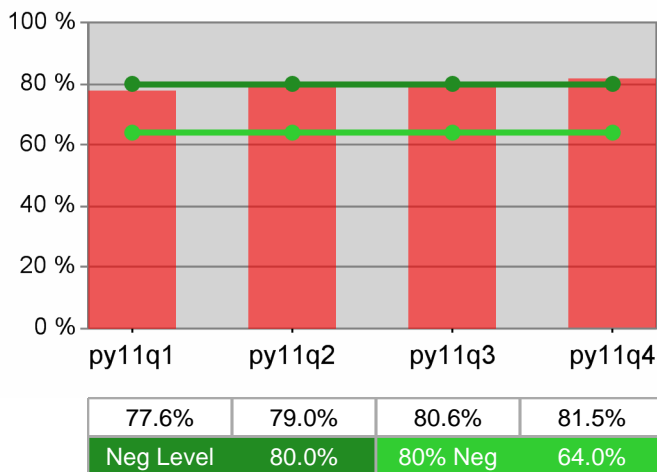

Dislocated Worker Retention

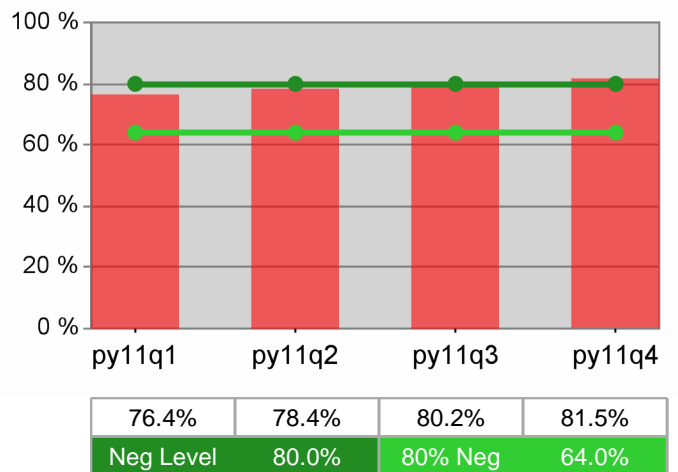

Adult Average Earnings

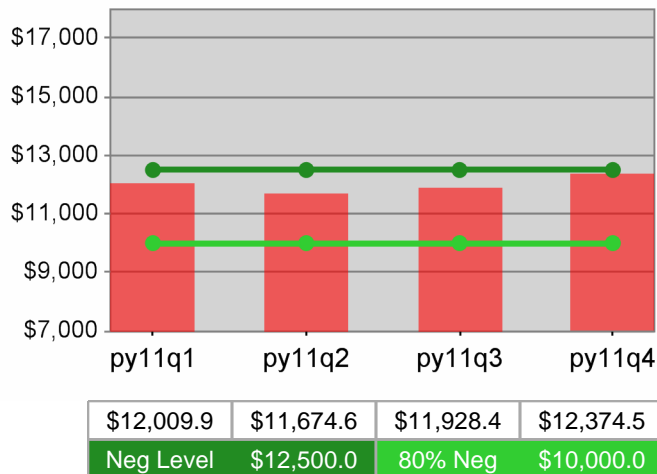

Dislocated Worker Average Earnings

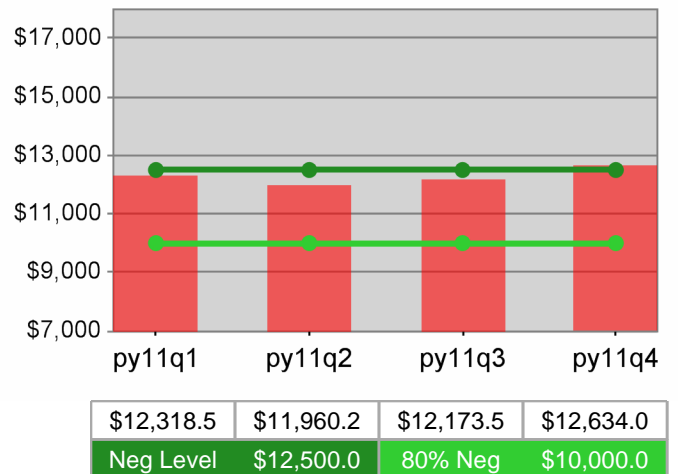

Lane Workforce Partnership - WSL OAKMONT
PY 2011 Year-to-Date

Youth Employment / Education

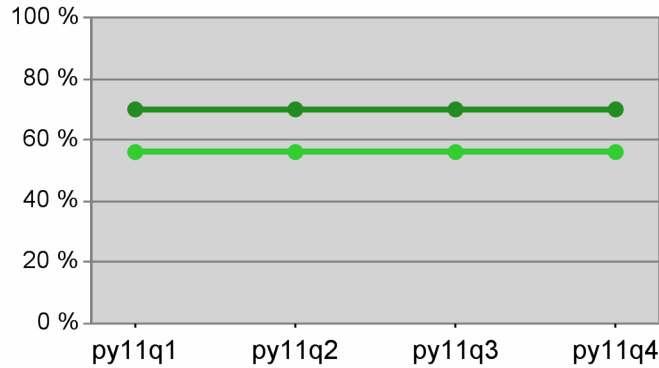

0.0%	0.0%	0.0%	0.0%
Neg Level	70.0%	80% Neg	56.0%

Youth Degree / Certificate

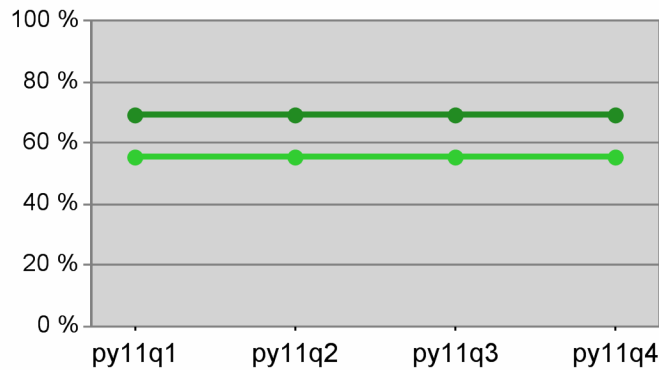

0.0%	0.0%	0.0%	0.0%
Neg Level	69.0%	80% Neg	55.2%

Youth Numeracy / Literacy

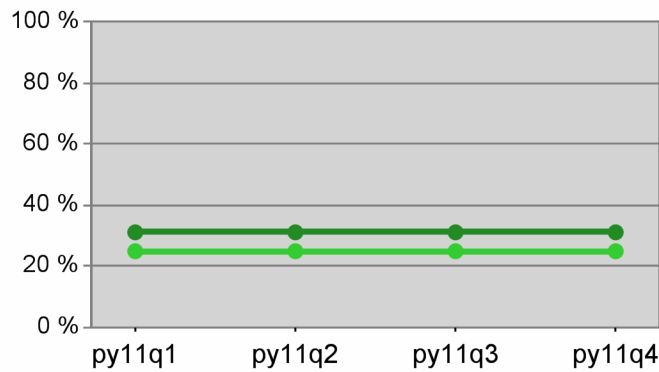

0.0%	0.0%	0.0%	0.0%
Neg Level	31.0%	80% Neg	24.8%

WIA Quarterly Report (ETA Form 9090) - Common Exits

**Lane Workforce Partnership - WSL LCC
PY 2011 Qtr-4**

Cumulative Time Period	Total Participants	Current Quarter (Most Recent)		Cumulative 4-Quarter Reporting Period	
		Value	Numerator Denominator	Value	Numerator Denominator
7/1/2011 - 6/30/2012	Total Adult Customers	848		2,533	
	Total Adult self-service only	66		347	
	WIA Adult	842		2,517	
	WIA Dislocated Worker	609		1,876	
	Natl Emergency Grant	0		*	
	Received Training Services	57		73	
	Received Training Services - Adults	57		73	
	Received Training Services - Dislocated Workers	48		64	
	Total Youth (14-21)	0		0	
	Younger Youth (14-18)	0		0	
	Older Youth (19-21)	0		0	
	Out-of-School Youth	0		0	
	In-School Youth	0		0	

Cumulative Time Period	Total Exitors	Current Quarter (Most Recent)		Cumulative 4-Quarter Reporting Period	
		Value	Numerator Denominator	Value	Numerator Denominator
4/1/2011 - 3/31/2012	Total Adult Customers	857		2,112	
	Total Adult self-service only	281		281	
	WIA Adult	853		2,100	
	WIA Dislocated Worker	612		1,629	
	Natl Emergency Grant	*		*	
	Received Training Services	*		38	
	Received Training Services - Adults	*		38	
	Received Training Services - Dislocated Workers	*		38	
	Total Youth (14-21)	0		0	
	Younger Youth (14-18)	0		0	
	Older Youth (19-21)	0		0	
	Out-of-School Youth	0		0	
	In-School Youth	0		0	

* Data suppressed for confidentiality purposes

WIA Quarterly Report (ETA Form 9090) - Common Exits

Lane Workforce Partnership - WSL LCC PY 2011 Qtr-4

Cumulative Time Period	WIA Youth (14-21)	Current Quarter (Most Recent)		Cumulative 4-Qtr Reporting Period		Neg Perf (80%)
		Value	Numerator Denominator	Value	Numerator Denominator	
10/1/2010 - 9/30/2011	Placement in Employment or Education	0.0%	0 0	0.0%	0 0	70.0% (56.0%)
10/1/2010 - 9/30/2011	Attainment of a Degree or Certificate	0.0%	0 0	0.0%	0 0	69.0% (55.2%)
7/1/2011 - 6/30/2012	Literacy and Numeracy Gains	0.0%	0 0	0.0%	0 0	31.0% (24.8%)

Cumulative Time Period	Entered Employment Rate	Current Quarter (Most Recent)		Cumulative 4-Qtr Reporting Period		Neg Perf (80%)
		Value	Numerator Denominator	Value	Numerator Denominator	
10/1/2010 - 9/30/2011	Adult Program Results	34.5%	86 249	32.3%	400 1,237	57.0% (45.6%)
	Dislocated Worker Program Results	35.9%	79 220	32.5%	373 1,147	57.0% (45.6%)
	Natl Emergency Grant	0.0%	0 0	100.0%	* *	

Cumulative Time Period	Retention Rate	Current Quarter (Most Recent)		Cumulative 4-Qtr Reporting Period		Neg Perf (80%)
		Value	Numerator Denominator	Value	Numerator Denominator	
4/1/2010 - 3/31/2011	Adult Program Results	88.1%	133 151	79.8%	534 669	80.0% (64.0%)
	Dislocated Worker Program Results	87.8%	108 123	78.5%	413 526	80.0% (64.0%)
	Natl Emergency Grant	0.0%	0 0	100.0%	* *	

Cumulative Time Period	Average Earnings	Current Quarter (Most Recent)		Cumulative 4-Qtr Reporting Period		Neg Perf (80%)
		Value	Numerator Denominator	Value	Numerator Denominator	
4/1/2010 - 3/31/2011	Adult Program Results	\$10,869.3	1,445,615 133	\$10,254.4	5,475,842 534	\$12,500 (\$10,000)
	Dislocated Worker Program Results	\$11,345.5	1,225,313 108	\$10,334.9	4,268,330 413	\$12,500 (\$10,000)
	Natl Emergency Grant	\$0.0	0 0	\$13,098.0	* *	

Performance was Calculated: 8/14/2012 11:36:08 PM

State of Oregon - Department of Community Colleges and Workforce Development

Lane Workforce Partnership - WSL LCC
PY 2011 Year-to-Date

Adult Employment

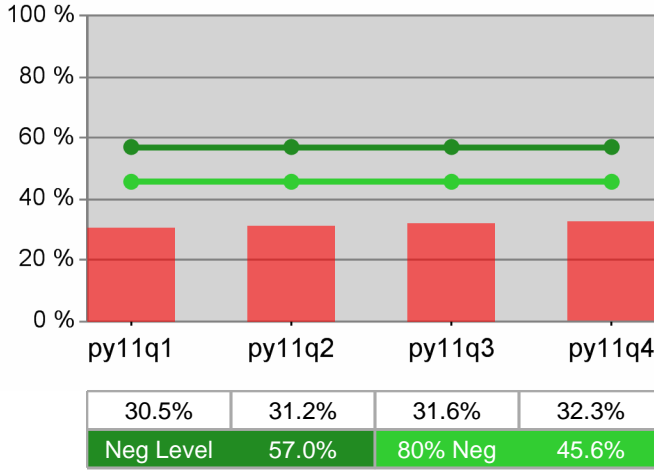

Dislocated Worker Employment

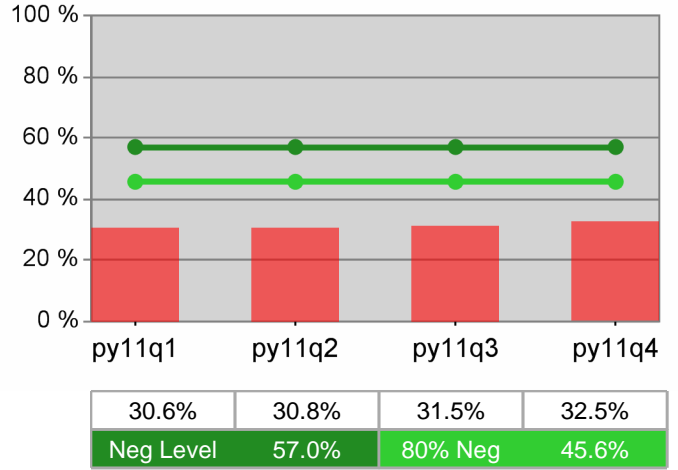

Adult Retention

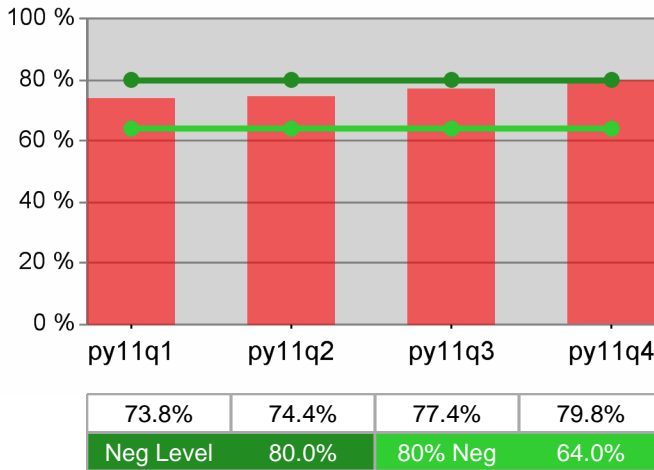

Dislocated Worker Retention

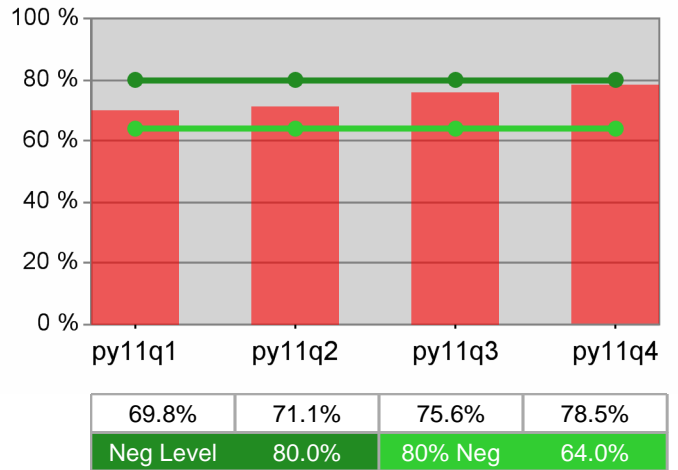

Adult Average Earnings

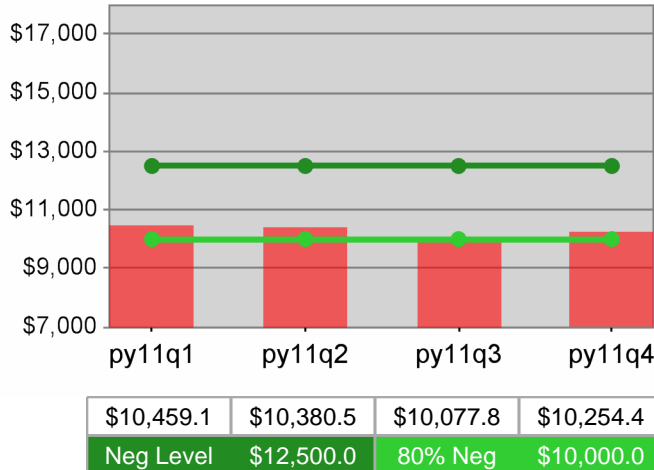

Dislocated Worker Average Earnings

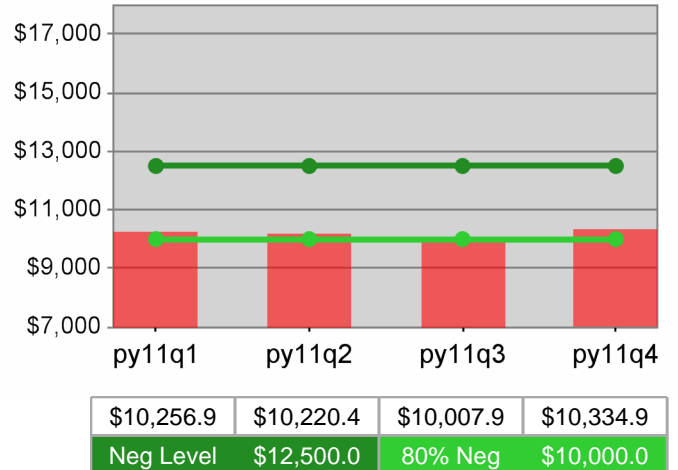

Lane Workforce Partnership - WSL LCC
PY 2011 Year-to-Date

Youth Employment / Education

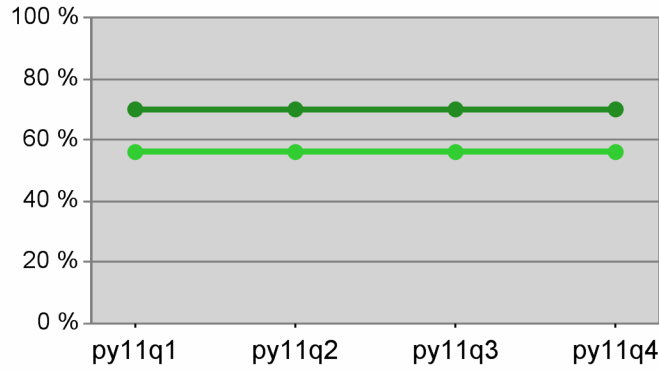

0.0%	0.0%	0.0%	0.0%
Neg Level	70.0%	80% Neg	56.0%

Youth Degree / Certificate

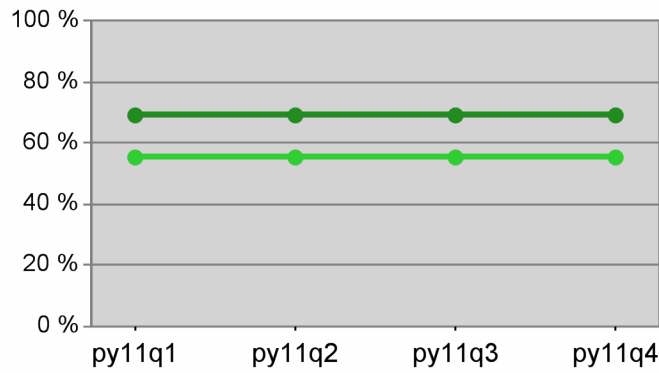

0.0%	0.0%	0.0%	0.0%
Neg Level	69.0%	80% Neg	55.2%

Youth Numeracy / Literacy

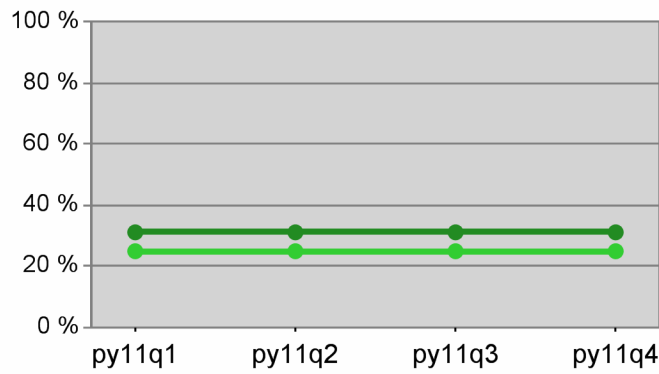

0.0%	0.0%	0.0%	0.0%
Neg Level	31.0%	80% Neg	24.8%

WIA Quarterly Report (ETA Form 9090) - Common Exits

Lane Workforce Partnership - WSL FLORENCE PY 2011 Qtr-4

Cumulative Time Period	Total Participants	Current Quarter (Most Recent)		Cumulative 4-Quarter Reporting Period	
		Value	Numerator Denominator	Value	Numerator Denominator
7/1/2011 - 6/30/2012	Total Adult Customers	267		963	
	Total Adult self-service only	15		49	
	WIA Adult	267		960	
	WIA Dislocated Worker	188		722	
	Natl Emergency Grant	0		0	
	Received Training Services	6		7	
	Received Training Services - Adults	6		7	
	Received Training Services - Dislocated Workers	*		*	
	Total Youth (14-21)	0		0	
	Younger Youth (14-18)	0		0	
	Older Youth (19-21)	0		0	
	Out-of-School Youth	0		0	
	In-School Youth	0		0	

Cumulative Time Period	Total Exitors	Current Quarter (Most Recent)		Cumulative 4-Quarter Reporting Period	
		Value	Numerator Denominator	Value	Numerator Denominator
4/1/2011 - 3/31/2012	Total Adult Customers	245		851	
	Total Adult self-service only	34		34	
	WIA Adult	244		848	
	WIA Dislocated Worker	200		665	
	Natl Emergency Grant	0		*	
	Received Training Services	0		*	
	Received Training Services - Adults	0		*	
	Received Training Services - Dislocated Workers	0		*	
	Total Youth (14-21)	0		0	
	Younger Youth (14-18)	0		0	
	Older Youth (19-21)	0		0	
	Out-of-School Youth	0		0	
	In-School Youth	0		0	

* Data suppressed for confidentiality purposes

WIA Quarterly Report (ETA Form 9090) - Common Exits

Lane Workforce Partnership - WSL FLORENCE PY 2011 Qtr-4

Cumulative Time Period	WIA Youth (14-21)	Current Quarter (Most Recent)		Cumulative 4-Qtr Reporting Period		Neg Perf (80%)
		Value	Numerator Denominator	Value	Numerator Denominator	
10/1/2010 - 9/30/2011	Placement in Employment or Education	0.0%	0/0	0.0%	0/0	70.0% (56.0%)
10/1/2010 - 9/30/2011	Attainment of a Degree or Certificate	0.0%	0/0	0.0%	0/0	69.0% (55.2%)
7/1/2011 - 6/30/2012	Literacy and Numeracy Gains	0.0%	0/0	0.0%	0/0	31.0% (24.8%)

Cumulative Time Period	Entered Employment Rate	Current Quarter (Most Recent)		Cumulative 4-Qtr Reporting Period		Neg Perf (80%)
		Value	Numerator Denominator	Value	Numerator Denominator	
10/1/2010 - 9/30/2011	Adult Program Results	55.6%	79/142	48.5%	294/606	57.0% (45.6%)
	Dislocated Worker Program Results	55.8%	58/104	47.5%	254/535	57.0% (45.6%)
	Natl Emergency Grant	0.0%	0/0	100.0%	*/*	

Cumulative Time Period	Retention Rate	Current Quarter (Most Recent)		Cumulative 4-Qtr Reporting Period		Neg Perf (80%)
		Value	Numerator Denominator	Value	Numerator Denominator	
4/1/2010 - 3/31/2011	Adult Program Results	82.8%	106/128	79.9%	319/399	80.0% (64.0%)
	Dislocated Worker Program Results	81.9%	86/105	78.5%	241/307	80.0% (64.0%)
	Natl Emergency Grant	0.0%	0/0	0.0%	0/0	

Cumulative Time Period	Average Earnings	Current Quarter (Most Recent)		Cumulative 4-Qtr Reporting Period		Neg Perf (80%)
		Value	Numerator Denominator	Value	Numerator Denominator	
4/1/2010 - 3/31/2011	Adult Program Results	\$11,569.2	1,226,339/106	\$9,878.1	3,151,104/319	\$12,500 (\$10,000)
	Dislocated Worker Program Results	\$11,551.5	993,429/86	\$10,123.2	2,439,686/241	\$12,500 (\$10,000)
	Natl Emergency Grant	\$0.0	0/0	\$0.0	0/0	

Performance was Calculated: 8/14/2012 11:37:59 PM

* Data suppressed for confidentiality purposes

State of Oregon - Department of Community Colleges and Workforce Development

Lane Workforce Partnership - WSL FLORENCE
PY 2011 Year-to-Date

Adult Employment

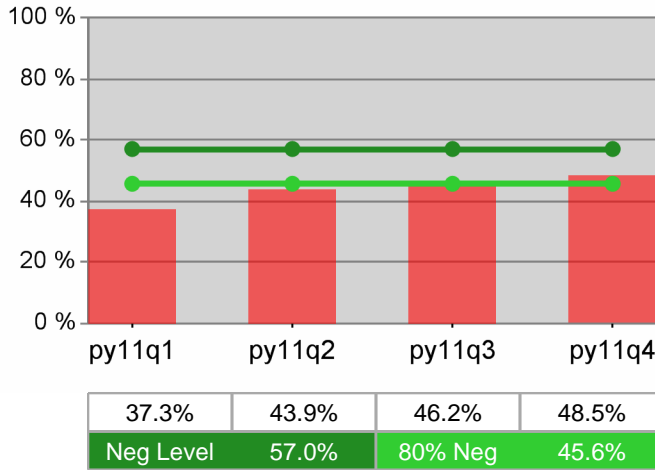

Dislocated Worker Employment

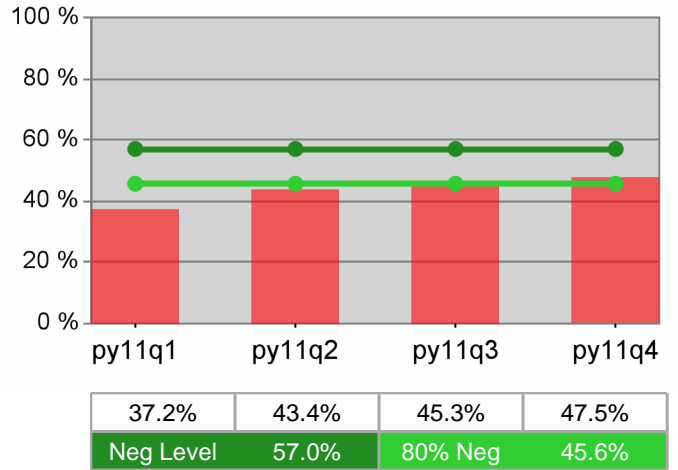

Adult Retention

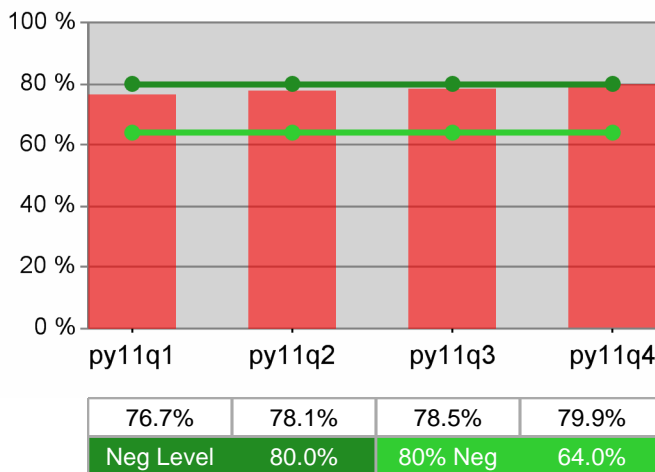

Dislocated Worker Retention

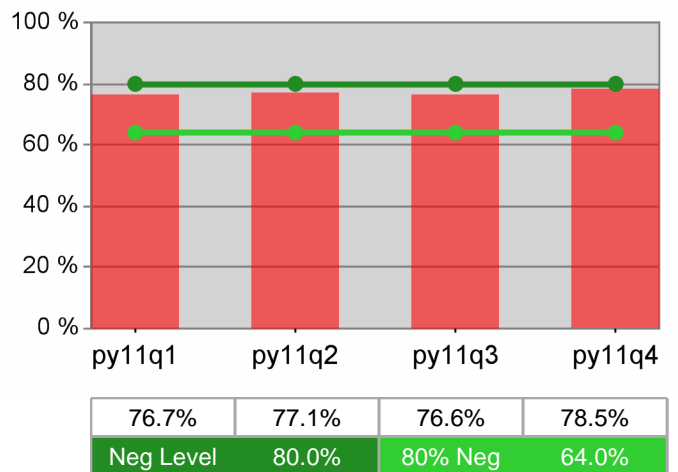

Adult Average Earnings

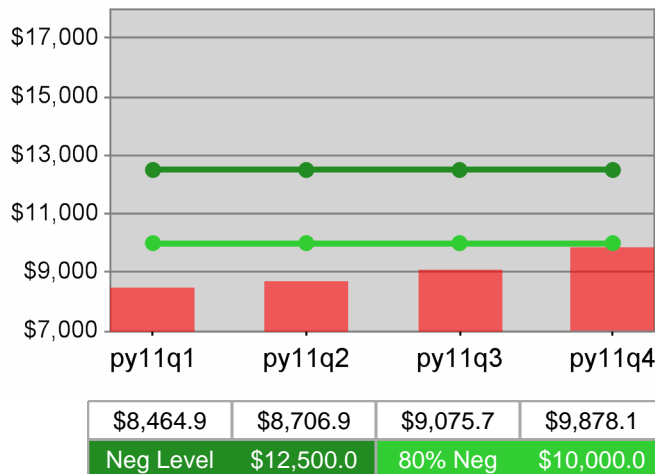

Dislocated Worker Average Earnings

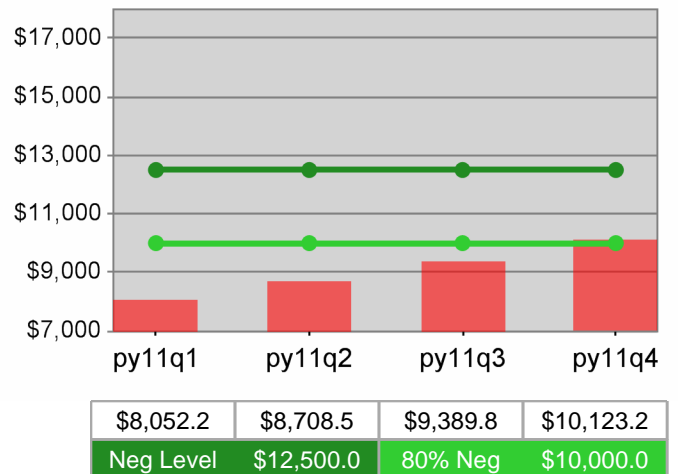

Lane Workforce Partnership - WSL FLORENCE
 PY 2011 Year-to-Date

Youth Employment / Education

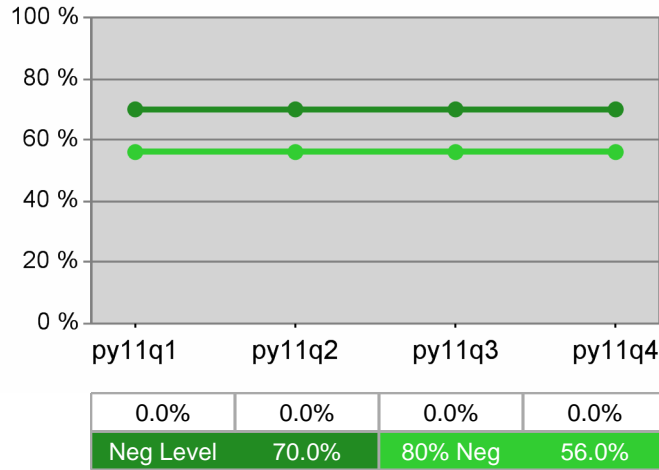

Youth Degree / Certificate

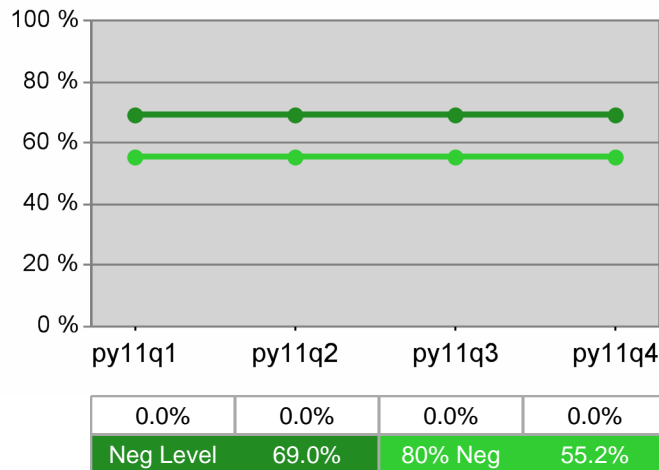

Youth Numeracy / Literacy

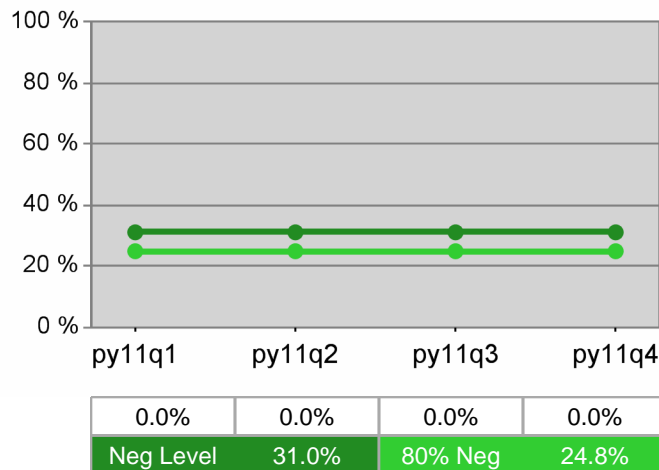

WIA Quarterly Report (ETA Form 9090) - Common Exits

**The Job Council
PY 2011 Qtr-4**

Cumulative Time Period	Total Participants	Current Quarter (Most Recent)		Cumulative 4-Quarter Reporting Period	
		Value	Numerator Denominator	Value	Numerator Denominator
7/1/2011 - 6/30/2012	Total Adult Customers	6,051		19,189	
	Total Adult self-service only	290		1,087	
	WIA Adult	6,044		19,143	
	WIA Dislocated Worker	5,015		15,787	
	Natl Emergency Grant	16		43	
	Received Training Services	196		407	
	Received Training Services - Adults	196		405	
	Received Training Services - Dislocated Workers	159		349	
	Total Youth (14-21)	110		190	
	Younger Youth (14-18)	73		121	
	Older Youth (19-21)	37		69	
	Out-of-School Youth	61		126	
	In-School Youth	49		64	

Cumulative Time Period	Total Exitors	Current Quarter (Most Recent)		Cumulative 4-Quarter Reporting Period	
		Value	Numerator Denominator	Value	Numerator Denominator
4/1/2011 - 3/31/2012	Total Adult Customers	4,874		17,591	
	Total Adult self-service only	797		797	
	WIA Adult	4,866		17,528	
	WIA Dislocated Worker	4,036		14,724	
	Natl Emergency Grant	9		37	
	Received Training Services	38		202	
	Received Training Services - Adults	38		198	
	Received Training Services - Dislocated Workers	35		186	
	Total Youth (14-21)	15		128	
	Younger Youth (14-18)	8		64	
	Older Youth (19-21)	7		64	
	Out-of-School Youth	14		108	
	In-School Youth	*		20	

* Data suppressed for confidentiality purposes

WIA Quarterly Report (ETA Form 9090) - Common Exits

**The Job Council
PY 2011 Qtr-4**

Cumulative Time Period	WIA Youth (14-21)	Current Quarter (Most Recent)		Cumulative 4-Qtr Reporting Period		Neg Perf (80%)
		Value	Numerator Denominator	Value	Numerator Denominator	
10/1/2010 - 9/30/2011	Placement in Employment or Education	55.6%	25 45	57.2%	99 173	70.0% (56.0%)
10/1/2010 - 9/30/2011	Attainment of a Degree or Certificate	64.3%	27 42	61.0%	83 136	69.0% (55.2%)
7/1/2011 - 6/30/2012	Literacy and Numeracy Gains	20.0%	* *	61.9%	52 84	31.0% (24.8%)

Cumulative Time Period	Entered Employment Rate	Current Quarter (Most Recent)		Cumulative 4-Qtr Reporting Period		Neg Perf (80%)
		Value	Numerator Denominator	Value	Numerator Denominator	
10/1/2010 - 9/30/2011	Adult Program Results	52.9%	1,741 3,293	47.7%	6,262 13,140	57.0% (45.6%)
	Dislocated Worker Program Results	54.1%	1,514 2,796	48.0%	5,779 12,031	57.0% (45.6%)
	Natl Emergency Grant	100.0%	* *	95.7%	22 23	

Cumulative Time Period	Retention Rate	Current Quarter (Most Recent)		Cumulative 4-Qtr Reporting Period		Neg Perf (80%)
		Value	Numerator Denominator	Value	Numerator Denominator	
4/1/2010 - 3/31/2011	Adult Program Results	82.2%	1,628 1,980	75.8%	5,568 7,345	80.0% (64.0%)
	Dislocated Worker Program Results	82.0%	1,438 1,754	75.4%	4,744 6,289	80.0% (64.0%)
	Natl Emergency Grant	66.7%	6 9	85.7%	18 21	

Cumulative Time Period	Average Earnings	Current Quarter (Most Recent)		Cumulative 4-Qtr Reporting Period		Neg Perf (80%)
		Value	Numerator Denominator	Value	Numerator Denominator	
4/1/2010 - 3/31/2011	Adult Program Results	\$12,021.7	19,571,329 1,628	\$11,011.5	61,312,101 5,568	\$12,500 (\$10,000)
	Dislocated Worker Program Results	\$12,068.2	17,354,120 1,438	\$11,103.2	52,673,581 4,744	\$12,500 (\$10,000)
	Natl Emergency Grant	\$15,478.3	92,870 6	\$15,332.7	275,988 18	

Performance was Calculated: 8/14/2012 11:40:01 PM

* Data suppressed for confidentiality purposes

State of Oregon - Department of Community Colleges and Workforce Development

The Job Council
PY 2011 Year-to-Date

Adult Employment

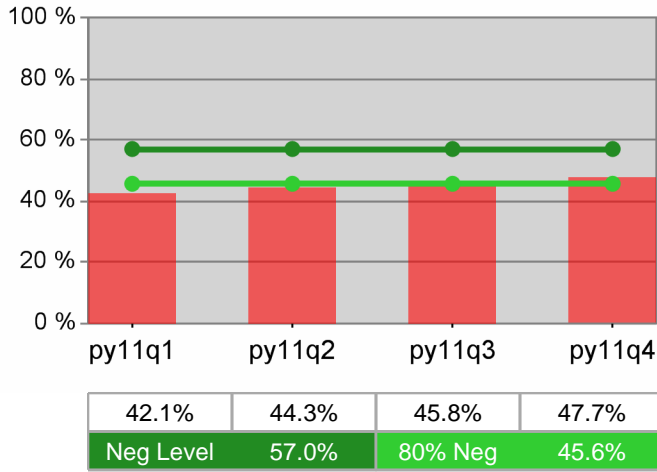

Dislocated Worker Employment

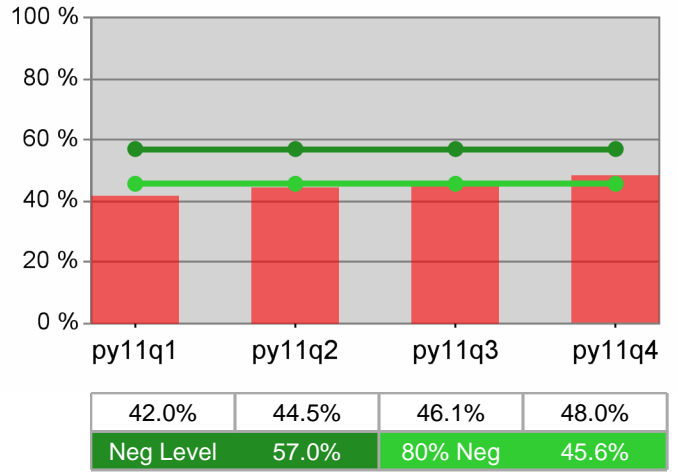

Adult Retention

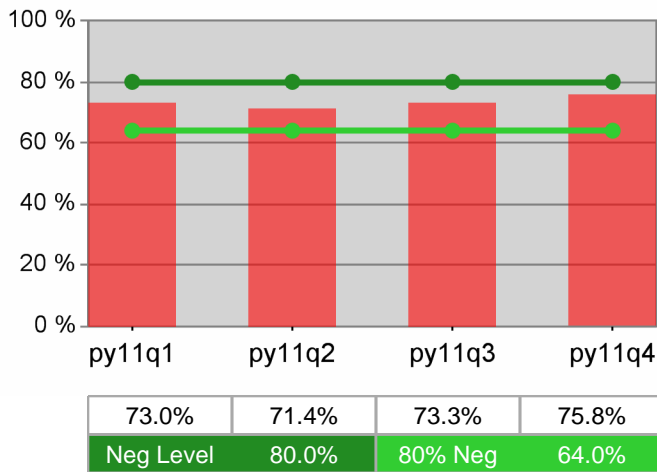

Dislocated Worker Retention

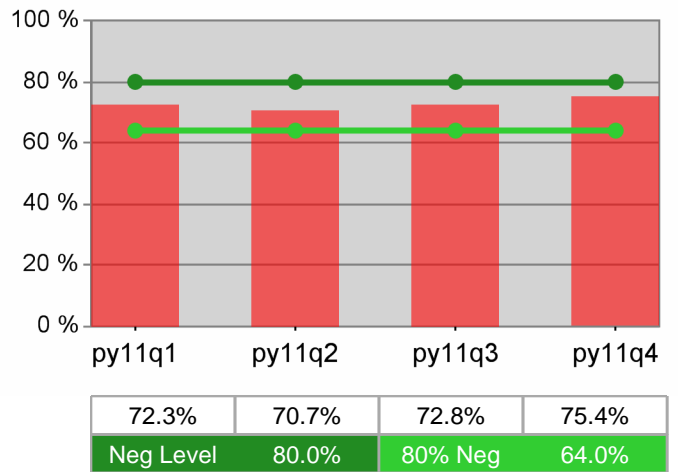

Adult Average Earnings

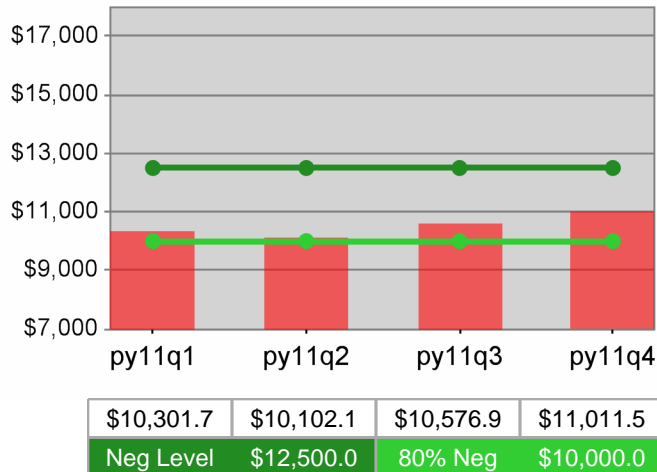

Dislocated Worker Average Earnings

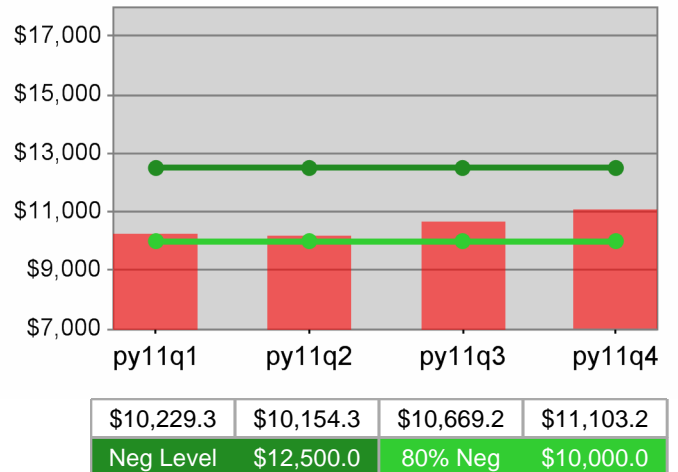

The Job Council
PY 2011 Year-to-Date

Youth Employment / Education

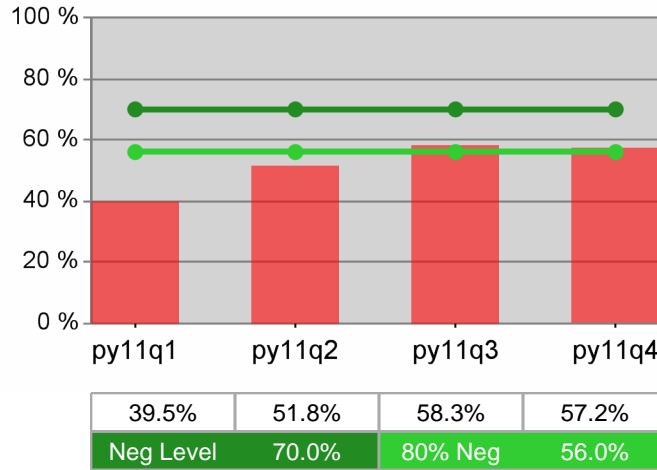

Youth Degree / Certificate

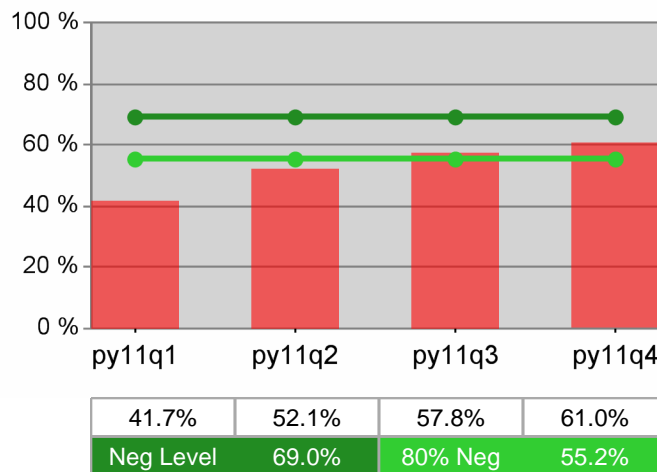

Youth Numeracy / Literacy

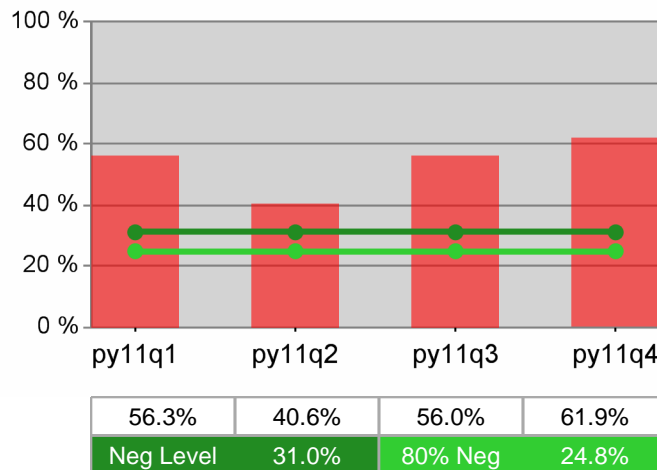

WIA Quarterly Report (ETA Form 9090) - Common Exits

**The Job Council - WSO MEDFORD TJC
PY 2011 Qtr-4**

Cumulative Time Period	Total Participants	Current Quarter (Most Recent)		Cumulative 4-Quarter Reporting Period	
		Value	Numerator Denominator	Value	Numerator Denominator
7/1/2011 - 6/30/2012	Total Adult Customers	649		2,157	
	Total Adult self-service only	60		172	
	WIA Adult	649		2,149	
	WIA Dislocated Worker	488		1,613	
	Natl Emergency Grant	7		17	
	Received Training Services	78		179	
	Received Training Services - Adults	78		178	
	Received Training Services - Dislocated Workers	53		139	
	Total Youth (14-21)	57		115	
	Younger Youth (14-18)	37		73	
	Older Youth (19-21)	20		42	
	Out-of-School Youth	41		87	
	In-School Youth	16		28	

Cumulative Time Period	Total Exitors	Current Quarter (Most Recent)		Cumulative 4-Quarter Reporting Period	
		Value	Numerator Denominator	Value	Numerator Denominator
4/1/2011 - 3/31/2012	Total Adult Customers	474		2,269	
	Total Adult self-service only	112		112	
	WIA Adult	472		2,255	
	WIA Dislocated Worker	348		1,736	
	Natl Emergency Grant	*		12	
	Received Training Services	20		101	
	Received Training Services - Adults	20		99	
	Received Training Services - Dislocated Workers	18		87	
	Total Youth (14-21)	9		79	
	Younger Youth (14-18)	*		46	
	Older Youth (19-21)	*		33	
	Out-of-School Youth	8		64	
	In-School Youth	*		15	

* Data suppressed for confidentiality purposes

WIA Quarterly Report (ETA Form 9090) - Common Exits

The Job Council - WSO MEDFORD TJC PY 2011 Qtr-4

Cumulative Time Period	WIA Youth (14-21)	Current Quarter (Most Recent)		Cumulative 4-Qtr Reporting Period		Neg Perf (80%)
		Value	Numerator Denominator	Value	Numerator Denominator	
10/1/2010 - 9/30/2011	Placement in Employment or Education	51.5%	17/33	53.3%	49/92	70.0% (56.0%)
10/1/2010 - 9/30/2011	Attainment of a Degree or Certificate	68.8%	22/32	63.3%	50/79	69.0% (55.2%)
7/1/2011 - 6/30/2012	Literacy and Numeracy Gains	0.0%	*/*	58.2%	32/55	31.0% (24.8%)

Cumulative Time Period	Entered Employment Rate	Current Quarter (Most Recent)		Cumulative 4-Qtr Reporting Period		Neg Perf (80%)
		Value	Numerator Denominator	Value	Numerator Denominator	
10/1/2010 - 9/30/2011	Adult Program Results	52.4%	216/412	47.4%	1,063/2,242	57.0% (45.6%)
	Dislocated Worker Program Results	52.4%	176/336	48.1%	962/1,999	57.0% (45.6%)
	Natl Emergency Grant	100.0%	*/*	87.5%	7/8	

Cumulative Time Period	Retention Rate	Current Quarter (Most Recent)		Cumulative 4-Qtr Reporting Period		Neg Perf (80%)
		Value	Numerator Denominator	Value	Numerator Denominator	
4/1/2010 - 3/31/2011	Adult Program Results	83.7%	256/306	73.4%	1,204/1,641	80.0% (64.0%)
	Dislocated Worker Program Results	83.3%	225/270	72.6%	1,031/1,420	80.0% (64.0%)
	Natl Emergency Grant	80.0%	*/*	91.7%	11/12	

Cumulative Time Period	Average Earnings	Current Quarter (Most Recent)		Cumulative 4-Qtr Reporting Period		Neg Perf (80%)
		Value	Numerator Denominator	Value	Numerator Denominator	
4/1/2010 - 3/31/2011	Adult Program Results	\$10,640.7	2,724,018/256	\$9,420.6	11,342,433/1,204	\$12,500 (\$10,000)
	Dislocated Worker Program Results	\$10,721.0	2,412,235/225	\$9,663.3	9,962,832/1,031	\$12,500 (\$10,000)
	Natl Emergency Grant	\$14,657.5	*/*	\$15,277.5	168,053/11	

Performance was Calculated: 8/14/2012 11:41:51 PM

* Data suppressed for confidentiality purposes

State of Oregon - Department of Community Colleges and Workforce Development

The Job Council - WSO MEDFORD TJC
PY 2011 Year-to-Date

Adult Employment

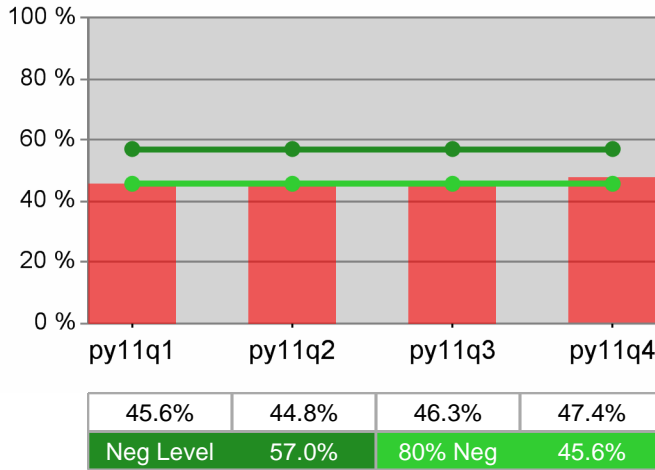

Dislocated Worker Employment

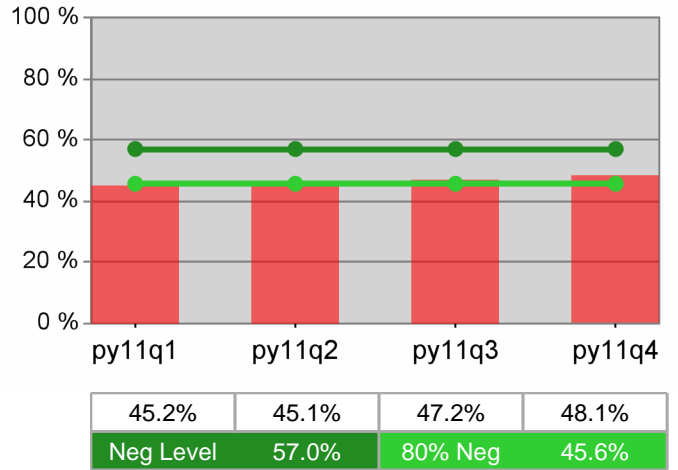

Adult Retention

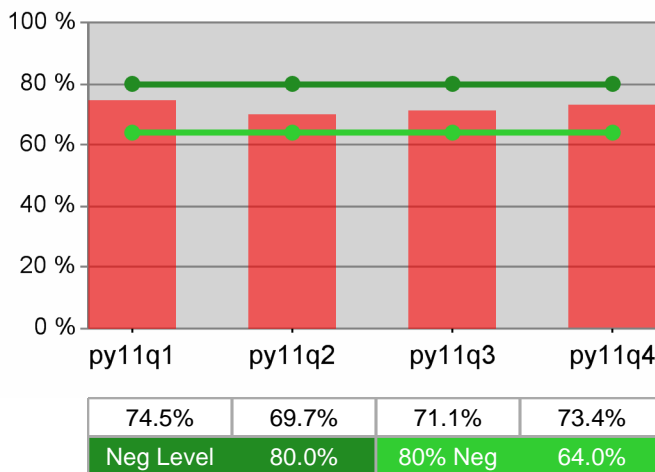

Dislocated Worker Retention

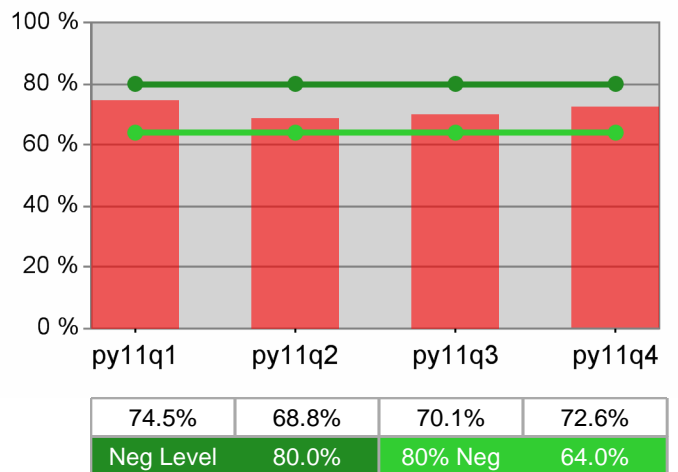

Adult Average Earnings

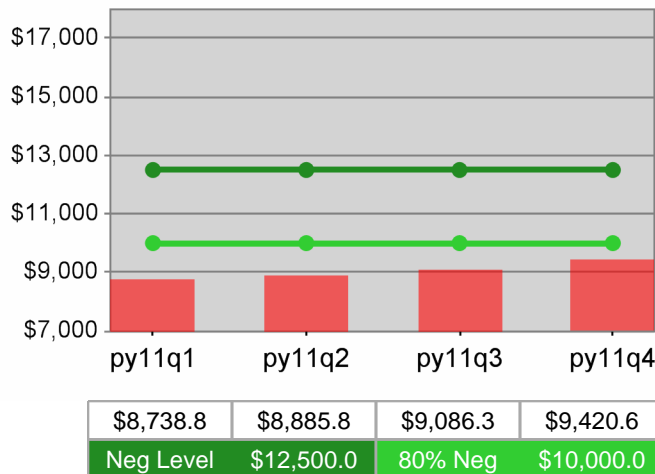

Dislocated Worker Average Earnings

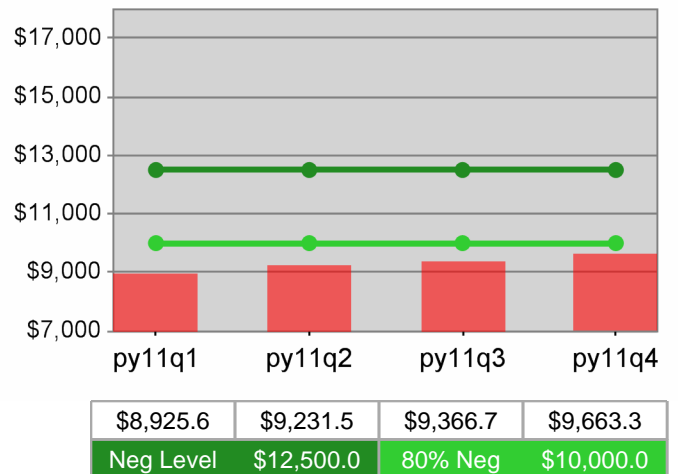

The Job Council - WSO MEDFORD TJC
 PY 2011 Year-to-Date

Youth Employment / Education

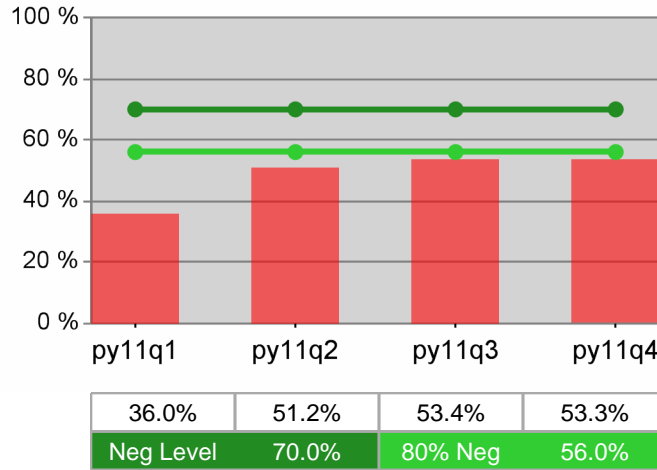

Youth Degree / Certificate

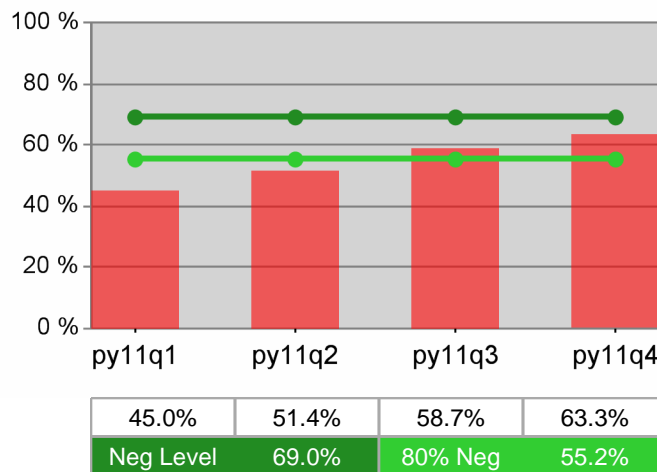

Youth Numeracy / Literacy

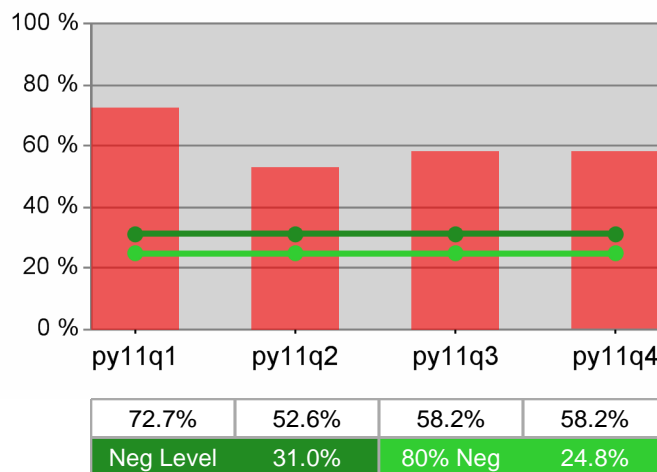

WIA Quarterly Report (ETA Form 9090) - Common Exits

**The Job Council - WSO GRANTS PASS
PY 2011 Qtr-4**

Cumulative Time Period	Total Participants	Current Quarter (Most Recent)		Cumulative 4-Quarter Reporting Period	
		Value	Numerator Denominator	Value	Numerator Denominator
7/1/2011 - 6/30/2012	Total Adult Customers	2,220		6,669	
	Total Adult self-service only	122		453	
	WIA Adult	2,217		6,650	
	WIA Dislocated Worker	1,799		5,357	
	Natl Emergency Grant	*		14	
	Received Training Services	94		175	
	Received Training Services - Adults	94		175	
	Received Training Services - Dislocated Workers	83		158	
	Total Youth (14-21)	51		73	
	Younger Youth (14-18)	35		47	
	Older Youth (19-21)	16		26	
	Out-of-School Youth	19		38	
	In-School Youth	32		35	

Cumulative Time Period	Total Exitors	Current Quarter (Most Recent)		Cumulative 4-Quarter Reporting Period	
		Value	Numerator Denominator	Value	Numerator Denominator
4/1/2011 - 3/31/2012	Total Adult Customers	1,618		5,837	
	Total Adult self-service only	331		331	
	WIA Adult	1,617		5,813	
	WIA Dislocated Worker	1,283		4,798	
	Natl Emergency Grant	*		16	
	Received Training Services	10		76	
	Received Training Services - Adults	10		75	
	Received Training Services - Dislocated Workers	9		74	
	Total Youth (14-21)	6		48	
	Younger Youth (14-18)	*		18	
	Older Youth (19-21)	*		30	
	Out-of-School Youth	6		43	
	In-School Youth	0		*	

* Data suppressed for confidentiality purposes

WIA Quarterly Report (ETA Form 9090) - Common Exits

The Job Council - WSO GRANTS PASS PY 2011 Qtr-4

Cumulative Time Period	WIA Youth (14-21)	Current Quarter (Most Recent)		Cumulative 4-Qtr Reporting Period		Neg Perf (80%)
		Value	Numerator Denominator	Value	Numerator Denominator	
10/1/2010 - 9/30/2011	Placement in Employment or Education	66.7%	8/12	61.3%	49/80	70.0% (56.0%)
10/1/2010 - 9/30/2011	Attainment of a Degree or Certificate	50.0%	*/*	57.1%	32/56	69.0% (55.2%)
7/1/2011 - 6/30/2012	Literacy and Numeracy Gains	33.3%	*/*	69.0%	20/29	31.0% (24.8%)

Cumulative Time Period	Entered Employment Rate	Current Quarter (Most Recent)		Cumulative 4-Qtr Reporting Period		Neg Perf (80%)
		Value	Numerator Denominator	Value	Numerator Denominator	
10/1/2010 - 9/30/2011	Adult Program Results	46.9%	506/1,079	44.6%	1,929/4,323	57.0% (45.6%)
	Dislocated Worker Program Results	49.0%	447/912	45.4%	1,798/3,962	57.0% (45.6%)
	Natl Emergency Grant	100.0%	*/*	100.0%	12/12	

Cumulative Time Period	Retention Rate	Current Quarter (Most Recent)		Cumulative 4-Qtr Reporting Period		Neg Perf (80%)
		Value	Numerator Denominator	Value	Numerator Denominator	
4/1/2010 - 3/31/2011	Adult Program Results	81.4%	555/682	77.5%	1,812/2,339	80.0% (64.0%)
	Dislocated Worker Program Results	80.7%	478/592	77.2%	1,513/1,961	80.0% (64.0%)
	Natl Emergency Grant	33.3%	*/*	75.0%	6/8	

Cumulative Time Period	Average Earnings	Current Quarter (Most Recent)		Cumulative 4-Qtr Reporting Period		Neg Perf (80%)
		Value	Numerator Denominator	Value	Numerator Denominator	
4/1/2010 - 3/31/2011	Adult Program Results	\$12,372.3	6,866,643/555	\$10,984.2	19,903,422/1,812	\$12,500 (\$10,000)
	Dislocated Worker Program Results	\$12,469.7	5,960,522/478	\$10,958.1	16,579,593/1,513	\$12,500 (\$10,000)
	Natl Emergency Grant	\$17,371.0	*/*	\$15,177.5	91,065/6	

Performance was Calculated: 8/14/2012 11:43:43 PM

* Data suppressed for confidentiality purposes

State of Oregon - Department of Community Colleges and Workforce Development

The Job Council - WSO GRANTS PASS
PY 2011 Year-to-Date

Adult Employment

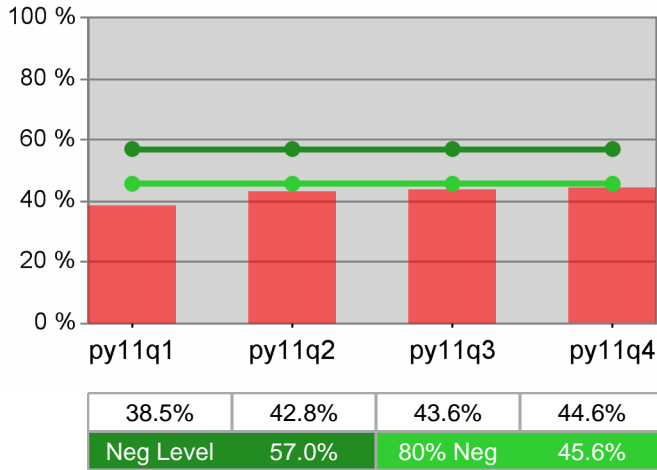

Dislocated Worker Employment

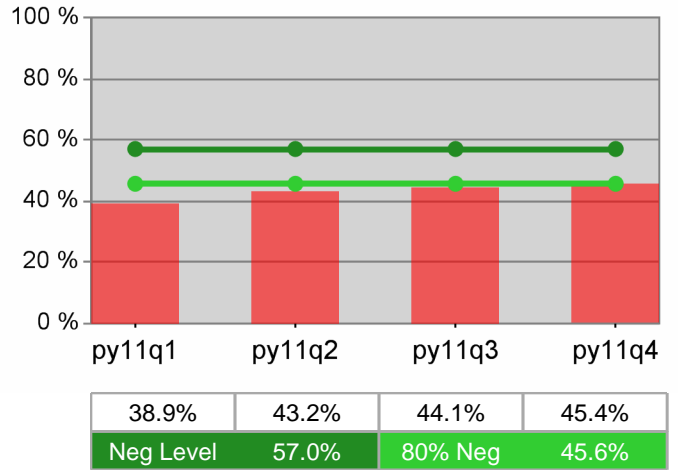

Adult Retention

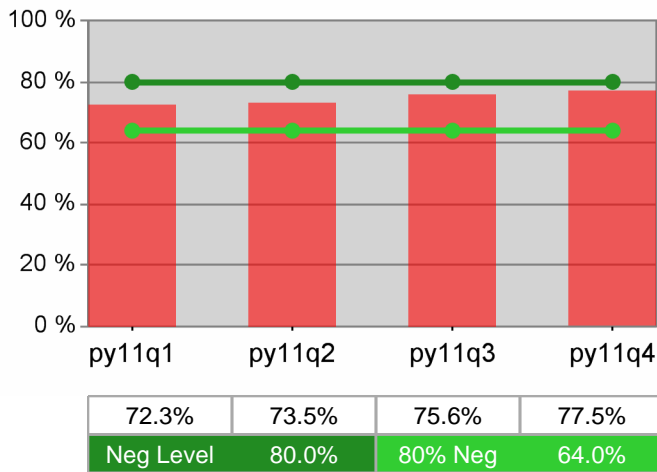

Dislocated Worker Retention

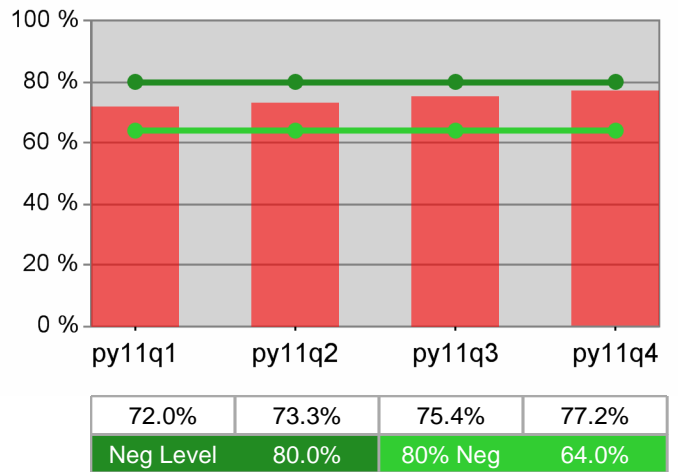

Adult Average Earnings

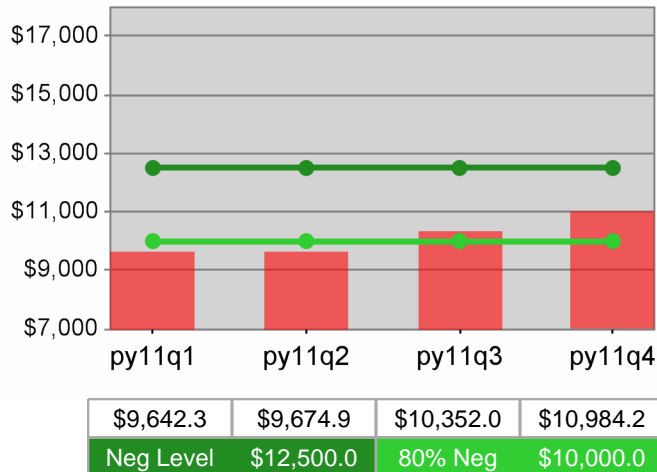

Dislocated Worker Average Earnings

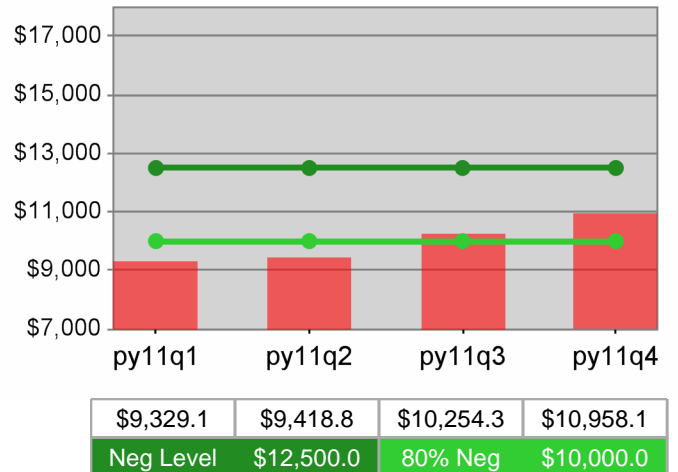

The Job Council - WSO GRANTS PASS
PY 2011 Year-to-Date

Youth Employment / Education

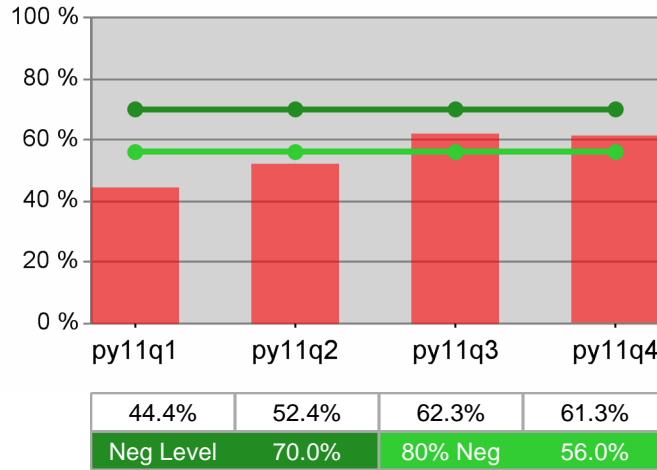

Youth Degree / Certificate

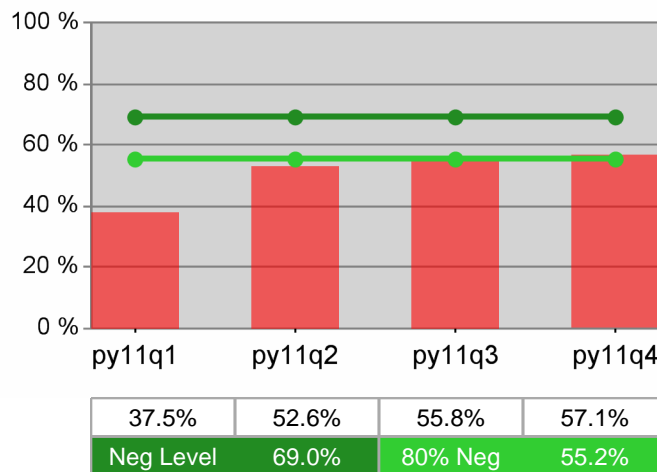

Youth Numeracy / Literacy

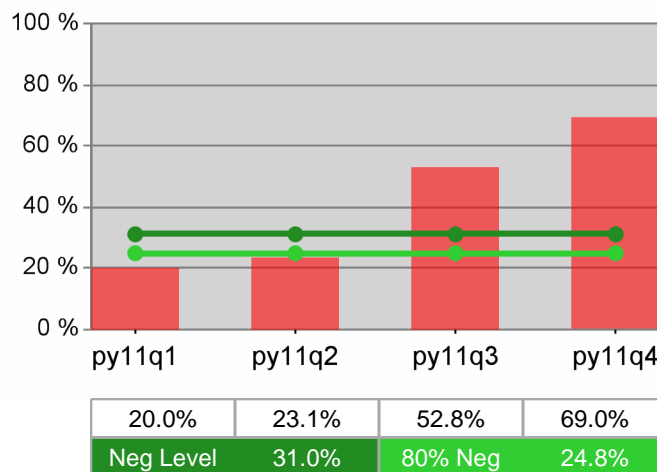

WIA Quarterly Report (ETA Form 9090) - Common Exits

**The Job Council - WSO MEDFORD OED
PY 2011 Qtr-4**

Cumulative Time Period	Total Participants	Current Quarter (Most Recent)		Cumulative 4-Quarter Reporting Period	
		Value	Numerator Denominator	Value	Numerator Denominator
7/1/2011 - 6/30/2012	Total Adult Customers	3,182		10,363	
	Total Adult self-service only	108		462	
	WIA Adult	3,178		10,344	
	WIA Dislocated Worker	2,728		8,817	
	Natl Emergency Grant	*		12	
	Received Training Services	24		53	
	Received Training Services - Adults	24		52	
	Received Training Services - Dislocated Workers	23		52	
	Total Youth (14-21)	*		*	
	Younger Youth (14-18)	0		0	
	Older Youth (19-21)	*		*	
	Out-of-School Youth	*		*	
	In-School Youth	0		0	

Cumulative Time Period	Total Exitors	Current Quarter (Most Recent)		Cumulative 4-Quarter Reporting Period	
		Value	Numerator Denominator	Value	Numerator Denominator
4/1/2011 - 3/31/2012	Total Adult Customers	2,782		9,485	
	Total Adult self-service only	354		354	
	WIA Adult	2,777		9,460	
	WIA Dislocated Worker	2,405		8,190	
	Natl Emergency Grant	*		9	
	Received Training Services	8		25	
	Received Training Services - Adults	8		24	
	Received Training Services - Dislocated Workers	8		25	
	Total Youth (14-21)	0		*	
	Younger Youth (14-18)	0		0	
	Older Youth (19-21)	0		*	
	Out-of-School Youth	0		*	
	In-School Youth	0		0	

* Data suppressed for confidentiality purposes

WIA Quarterly Report (ETA Form 9090) - Common Exits

**The Job Council - WSO MEDFORD OED
PY 2011 Qtr-4**

Cumulative Time Period	WIA Youth (14-21)	Current Quarter (Most Recent)		Cumulative 4-Qtr Reporting Period		Neg Perf (80%)
		Value	Numerator Denominator	Value	Numerator Denominator	
10/1/2010 - 9/30/2011	Placement in Employment or Education	0.0%	0/0	100.0%	*/*	70.0% (56.0%)
10/1/2010 - 9/30/2011	Attainment of a Degree or Certificate	0.0%	0/0	100.0%	*/*	69.0% (55.2%)
7/1/2011 - 6/30/2012	Literacy and Numeracy Gains	0.0%	0/0	0.0%	0/0	31.0% (24.8%)

Cumulative Time Period	Entered Employment Rate	Current Quarter (Most Recent)		Cumulative 4-Qtr Reporting Period		Neg Perf (80%)
		Value	Numerator Denominator	Value	Numerator Denominator	
10/1/2010 - 9/30/2011	Adult Program Results	56.5%	1,019/1,802	49.7%	3,270/6,575	57.0% (45.6%)
	Dislocated Worker Program Results	57.6%	891/1,548	49.7%	3,019/6,070	57.0% (45.6%)
	Natl Emergency Grant	100.0%	*/*	100.0%	*/*	

Cumulative Time Period	Retention Rate	Current Quarter (Most Recent)		Cumulative 4-Qtr Reporting Period		Neg Perf (80%)
		Value	Numerator Denominator	Value	Numerator Denominator	
4/1/2010 - 3/31/2011	Adult Program Results	82.4%	817/992	75.8%	2,552/3,365	80.0% (64.0%)
	Dislocated Worker Program Results	82.4%	735/892	75.7%	2,200/2,908	80.0% (64.0%)
	Natl Emergency Grant	100.0%	*/*	100.0%	*/*	

Cumulative Time Period	Average Earnings	Current Quarter (Most Recent)		Cumulative 4-Qtr Reporting Period		Neg Perf (80%)
		Value	Numerator Denominator	Value	Numerator Denominator	
4/1/2010 - 3/31/2011	Adult Program Results	\$12,216.2	9,980,669/817	\$11,781.4	30,066,245/2,552	\$12,500 (\$10,000)
	Dislocated Worker Program Results	\$12,219.5	8,981,364/735	\$11,877.8	26,131,156/2,200	\$12,500 (\$10,000)
	Natl Emergency Grant	\$16,869.0	*/*	\$16,869.0	*/*	

Performance was Calculated: 8/14/2012 11:45:38 PM

* Data suppressed for confidentiality purposes

State of Oregon - Department of Community Colleges and Workforce Development

The Job Council - WSO MEDFORD OED
PY 2011 Year-to-Date

Adult Employment

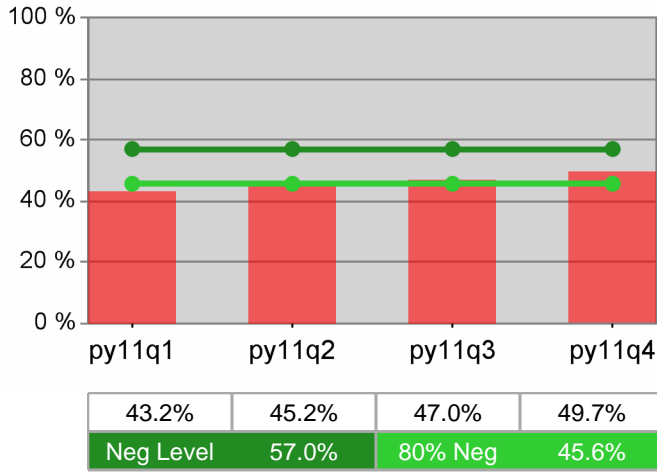

Dislocated Worker Employment

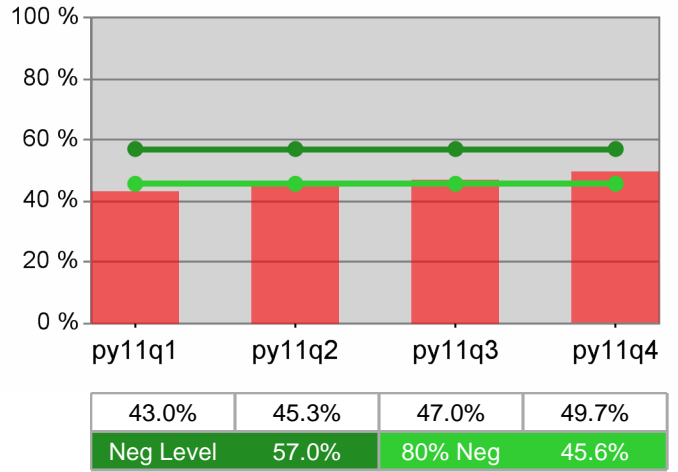

Adult Retention

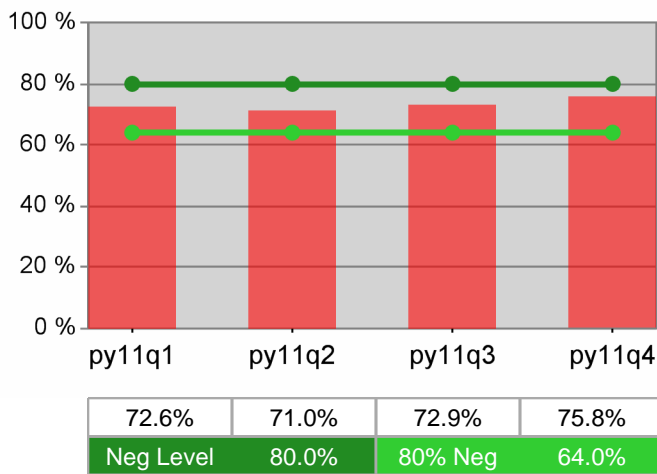

Dislocated Worker Retention

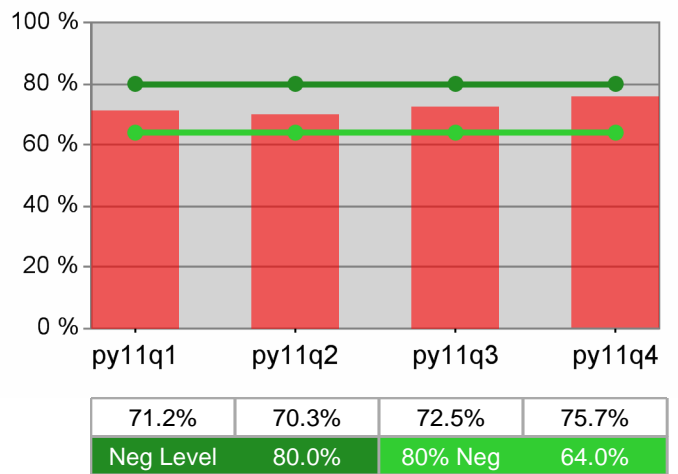

Adult Average Earnings

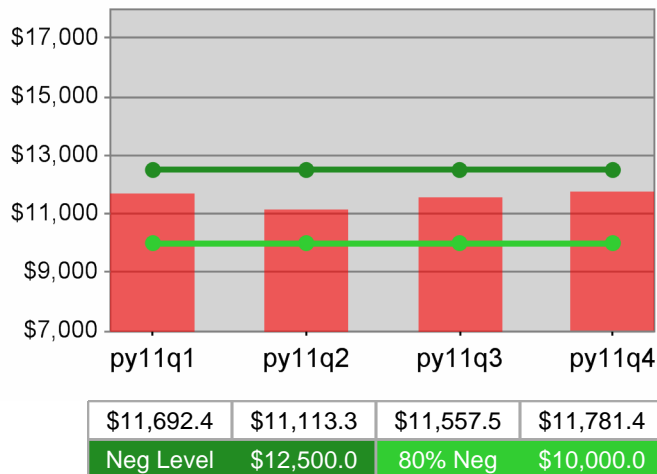

Dislocated Worker Average Earnings

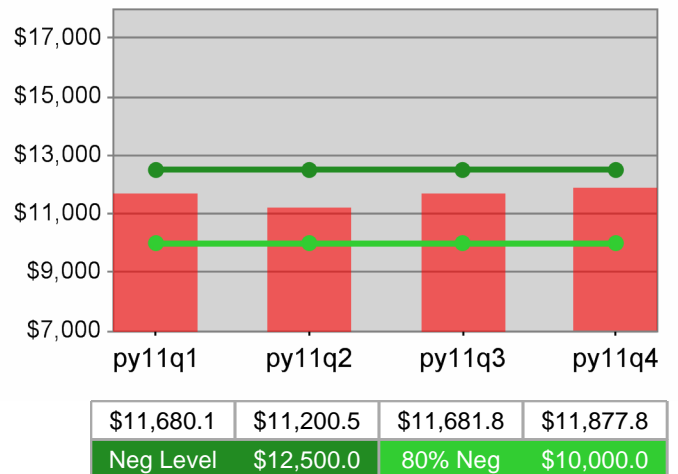

The Job Council - WSO MEDFORD OED
 PY 2011 Year-to-Date

Youth Employment / Education

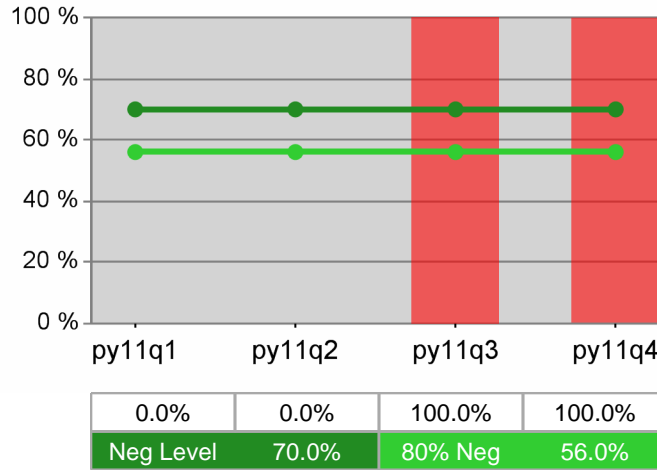

Youth Degree / Certificate

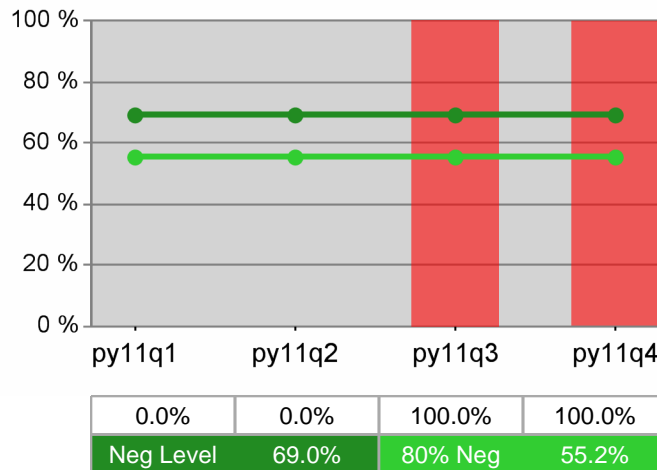

Youth Numeracy / Literacy

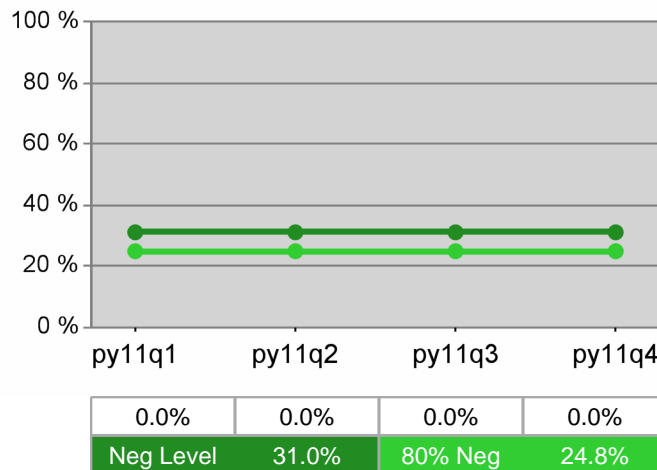

WIA Quarterly Report (ETA Form 9090) - Common Exits

**Workforce Investment Council of Clackamas County
PY 2011 Qtr-4**

Cumulative Time Period	Total Participants	Current Quarter (Most Recent)		Cumulative 4-Quarter Reporting Period	
		Value	Numerator Denominator	Value	Numerator Denominator
7/1/2011 - 6/30/2012	Total Adult Customers	8,164		18,750	
	Total Adult self-service only	0		0	
	WIA Adult	8,153		18,684	
	WIA Dislocated Worker	6,683		15,576	
	Natl Emergency Grant	101		176	
	Received Training Services	122		326	
	Received Training Services - Adults	122		326	
	Received Training Services - Dislocated Workers	87		263	
	Total Youth (14-21)	307		444	
	Younger Youth (14-18)	257		362	
	Older Youth (19-21)	50		82	
	Out-of-School Youth	124		194	
	In-School Youth	183		250	

Cumulative Time Period	Total Exitors	Current Quarter (Most Recent)		Cumulative 4-Quarter Reporting Period	
		Value	Numerator Denominator	Value	Numerator Denominator
4/1/2011 - 3/31/2012	Total Adult Customers	3,784		14,170	
	Total Adult self-service only	0		0	
	WIA Adult	3,774		14,113	
	WIA Dislocated Worker	3,128		12,145	
	Natl Emergency Grant	19		129	
	Received Training Services	9		162	
	Received Training Services - Adults	9		161	
	Received Training Services - Dislocated Workers	6		142	
	Total Youth (14-21)	27		215	
	Younger Youth (14-18)	16		170	
	Older Youth (19-21)	11		45	
	Out-of-School Youth	15		97	
	In-School Youth	12		118	

* Data suppressed for confidentiality purposes

WIA Quarterly Report (ETA Form 9090) - Common Exits

Workforce Investment Council of Clackamas County PY 2011 Qtr-4

Cumulative Time Period	WIA Youth (14-21)	Current Quarter (Most Recent)		Cumulative 4-Qtr Reporting Period		Neg Perf (80%)
		Value	Numerator Denominator	Value	Numerator Denominator	
10/1/2010 - 9/30/2011	Placement in Employment or Education	59.6%	28 47	60.1%	95 158	70.0% (56.0%)
10/1/2010 - 9/30/2011	Attainment of a Degree or Certificate	63.6%	28 44	62.8%	98 156	69.0% (55.2%)
7/1/2011 - 6/30/2012	Literacy and Numeracy Gains	15.4%	* *	27.6%	21 76	31.0% (24.8%)

Cumulative Time Period	Entered Employment Rate	Current Quarter (Most Recent)		Cumulative 4-Qtr Reporting Period		Neg Perf (80%)
		Value	Numerator Denominator	Value	Numerator Denominator	
10/1/2010 - 9/30/2011	Adult Program Results	56.7%	1,670 2,943	53.8%	5,958 11,072	57.0% (45.6%)
	Dislocated Worker Program Results	57.8%	1,504 2,600	54.1%	5,599 10,346	57.0% (45.6%)
	Natl Emergency Grant	82.6%	19 23	72.9%	129 177	

Cumulative Time Period	Retention Rate	Current Quarter (Most Recent)		Cumulative 4-Qtr Reporting Period		Neg Perf (80%)
		Value	Numerator Denominator	Value	Numerator Denominator	
4/1/2010 - 3/31/2011	Adult Program Results	86.0%	1,698 1,975	84.8%	5,037 5,941	80.0% (64.0%)
	Dislocated Worker Program Results	85.8%	1,539 1,793	84.8%	4,572 5,394	80.0% (64.0%)
	Natl Emergency Grant	93.1%	27 29	94.6%	106 112	

Cumulative Time Period	Average Earnings	Current Quarter (Most Recent)		Cumulative 4-Qtr Reporting Period		Neg Perf (80%)
		Value	Numerator Denominator	Value	Numerator Denominator	
4/1/2010 - 3/31/2011	Adult Program Results	\$16,914.2	28,703,477 1,697	\$16,891.5	85,048,574 5,035	\$12,500 (\$10,000)
	Dislocated Worker Program Results	\$17,251.4	26,532,729 1,538	\$17,262.9	78,891,387 4,570	\$12,500 (\$10,000)
	Natl Emergency Grant	\$13,506.2	351,162 26	\$16,963.7	1,764,221 104	

Performance was Calculated: 8/14/2012 11:47:39 PM

* Data suppressed for confidentiality purposes

State of Oregon - Department of Community Colleges and Workforce Development

Workforce Investment Council of Clackamas County
PY 2011 Year-to-Date

Adult Employment

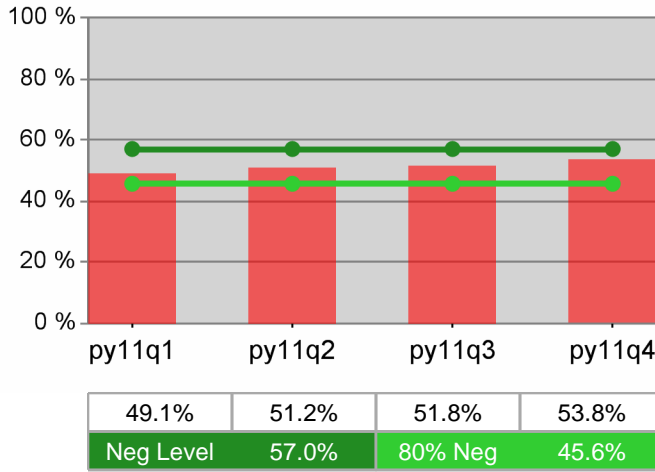

Dislocated Worker Employment

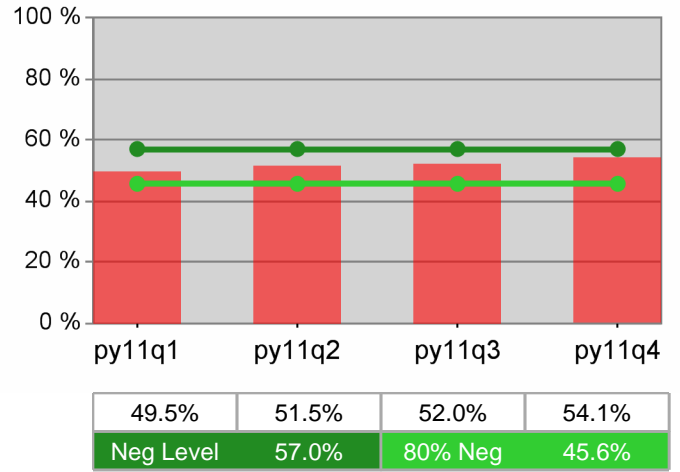

Adult Retention

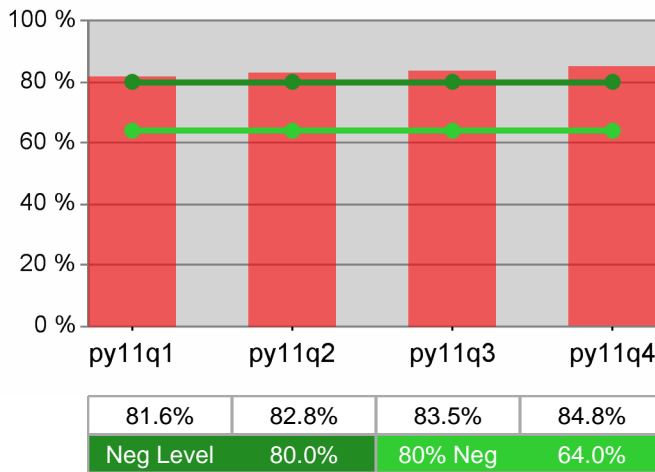

Dislocated Worker Retention

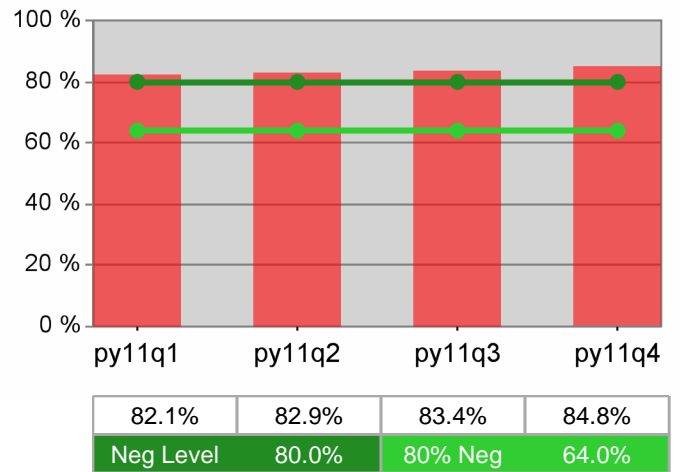

Adult Average Earnings

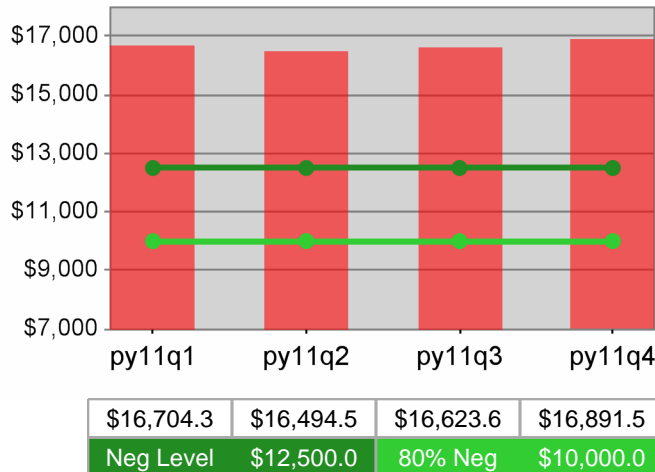

Dislocated Worker Average Earnings

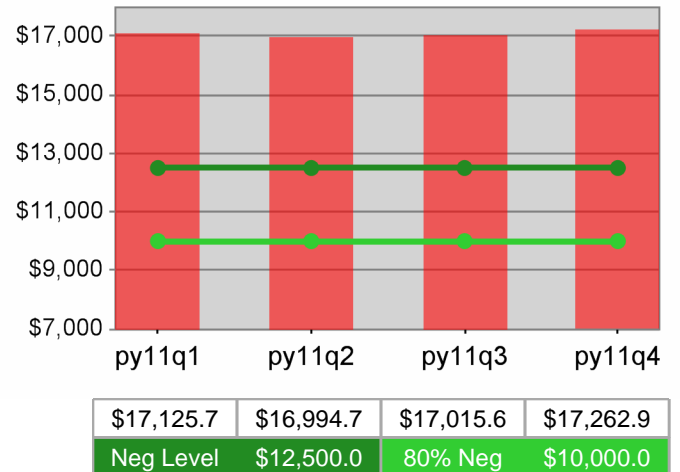

**Workforce Investment Council of Clackamas County
PY 2011 Year-to-Date**

Youth Employment / Education

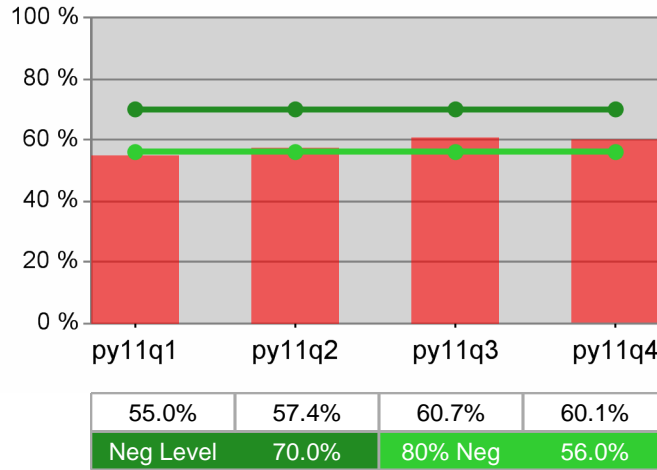

Youth Degree / Certificate

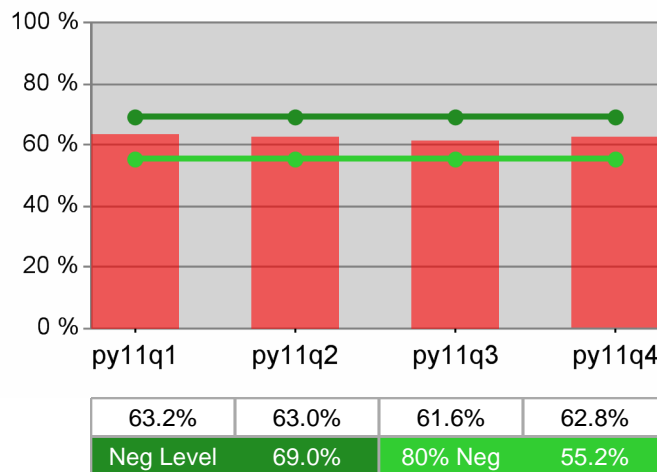

Youth Numeracy / Literacy

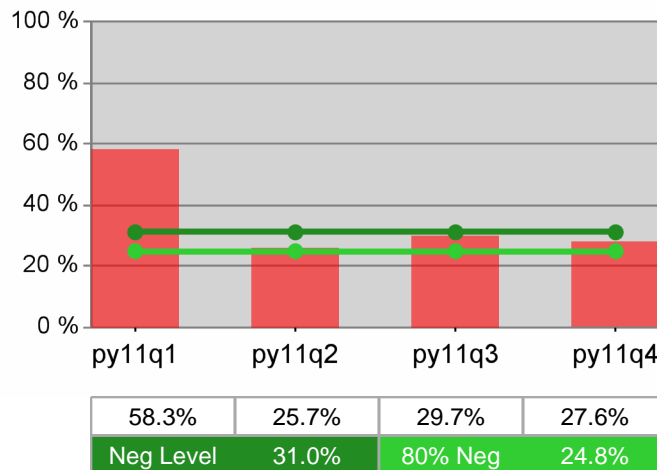

WIA Quarterly Report (ETA Form 9090) - Common Exits

**The Oregon Consortium/Workforce Alliance
PY 2011 Qtr-4**

Cumulative Time Period	Total Participants	Current Quarter (Most Recent)		Cumulative 4-Quarter Reporting Period	
		Value	Numerator Denominator	Value	Numerator Denominator
7/1/2011 - 6/30/2012	Total Adult Customers	17,013		58,691	
	Total Adult self-service only	1,299		5,109	
	WIA Adult	16,962		58,379	
	WIA Dislocated Worker	12,864		44,638	
	Natl Emergency Grant	485		899	
	Received Training Services	526		1,051	
	Received Training Services - Adults	520		1,007	
	Received Training Services - Dislocated Workers	480		968	
	Total Youth (14-21)	456		697	
	Younger Youth (14-18)	314		477	
	Older Youth (19-21)	142		220	
	Out-of-School Youth	223		334	
	In-School Youth	233		363	

Cumulative Time Period	Total Exitors	Current Quarter (Most Recent)		Cumulative 4-Quarter Reporting Period	
		Value	Numerator Denominator	Value	Numerator Denominator
4/1/2011 - 3/31/2012	Total Adult Customers	15,196		53,163	
	Total Adult self-service only	3,810		3,810	
	WIA Adult	15,135		52,743	
	WIA Dislocated Worker	11,652		41,711	
	Natl Emergency Grant	84		587	
	Received Training Services	60		647	
	Received Training Services - Adults	57		577	
	Received Training Services - Dislocated Workers	54		600	
	Total Youth (14-21)	74		351	
	Younger Youth (14-18)	48		239	
	Older Youth (19-21)	26		112	
	Out-of-School Youth	37		166	
	In-School Youth	37		185	

* Data suppressed for confidentiality purposes

WIA Quarterly Report (ETA Form 9090) - Common Exits

**The Oregon Consortium/Workforce Alliance
PY 2011 Qtr-4**

Cumulative Time Period	WIA Youth (14-21)	Current Quarter (Most Recent)		Cumulative 4-Qtr Reporting Period		Neg Perf (80%)
		Value	Numerator Denominator	Value	Numerator Denominator	
10/1/2010 - 9/30/2011	Placement in Employment or Education	66.7%	60 90	68.2%	212 311	70.0% (56.0%)
10/1/2010 - 9/30/2011	Attainment of a Degree or Certificate	68.0%	66 97	71.4%	230 322	69.0% (55.2%)
7/1/2011 - 6/30/2012	Literacy and Numeracy Gains	69.2%	9 13	68.9%	42 61	31.0% (24.8%)

Cumulative Time Period	Entered Employment Rate	Current Quarter (Most Recent)		Cumulative 4-Qtr Reporting Period		Neg Perf (80%)
		Value	Numerator Denominator	Value	Numerator Denominator	
10/1/2010 - 9/30/2011	Adult Program Results	51.7%	4,746 9,179	51.0%	20,801 40,758	57.0% (45.6%)
	Dislocated Worker Program Results	52.8%	3,903 7,393	51.3%	18,900 36,817	57.0% (45.6%)
	Natl Emergency Grant	75.2%	121 161	71.0%	360 507	

Cumulative Time Period	Retention Rate	Current Quarter (Most Recent)		Cumulative 4-Qtr Reporting Period		Neg Perf (80%)
		Value	Numerator Denominator	Value	Numerator Denominator	
4/1/2010 - 3/31/2011	Adult Program Results	82.8%	7,338 8,861	79.3%	24,059 30,347	80.0% (64.0%)
	Dislocated Worker Program Results	82.5%	6,220 7,539	78.6%	19,105 24,304	80.0% (64.0%)
	Natl Emergency Grant	91.9%	57 62	88.0%	278 316	

Cumulative Time Period	Average Earnings	Current Quarter (Most Recent)		Cumulative 4-Qtr Reporting Period		Neg Perf (80%)
		Value	Numerator Denominator	Value	Numerator Denominator	
4/1/2010 - 3/31/2011	Adult Program Results	\$13,786.1	101,134,649 7,336	\$12,097.3	291,013,285 24,056	\$12,500 (\$10,000)
	Dislocated Worker Program Results	\$14,057.0	87,406,725 6,218	\$12,371.8	236,338,928 19,103	\$12,500 (\$10,000)
	Natl Emergency Grant	\$17,182.4	979,395 57	\$17,223.1	4,788,029 278	

Performance was Calculated: 8/14/2012 11:50:17 PM

* Data suppressed for confidentiality purposes

State of Oregon - Department of Community Colleges and Workforce Development

The Oregon Consortium/Workforce Alliance
PY 2011 Year-to-Date

Adult Employment

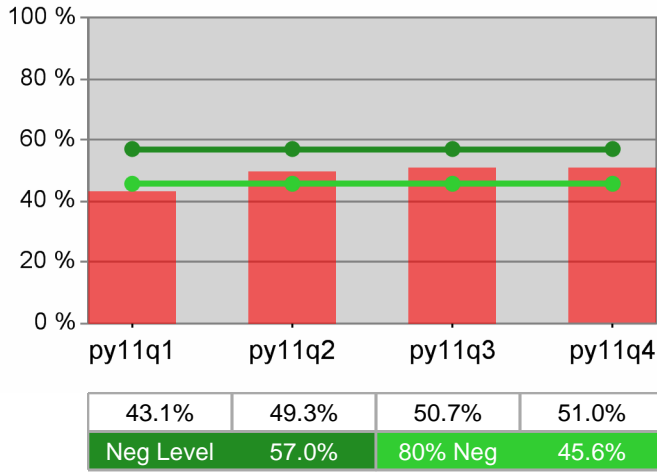

Dislocated Worker Employment

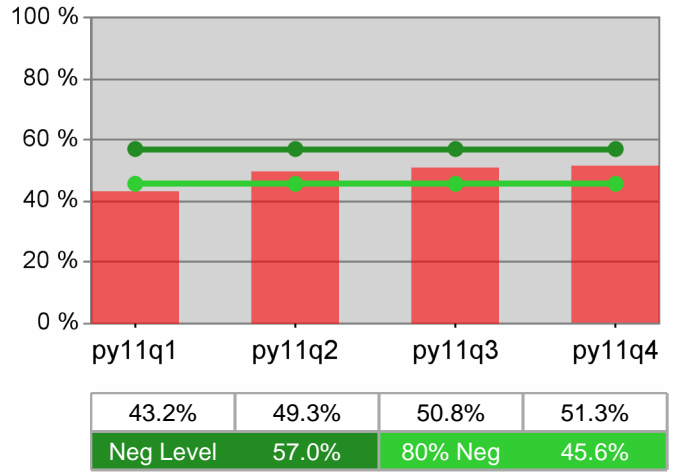

Adult Retention

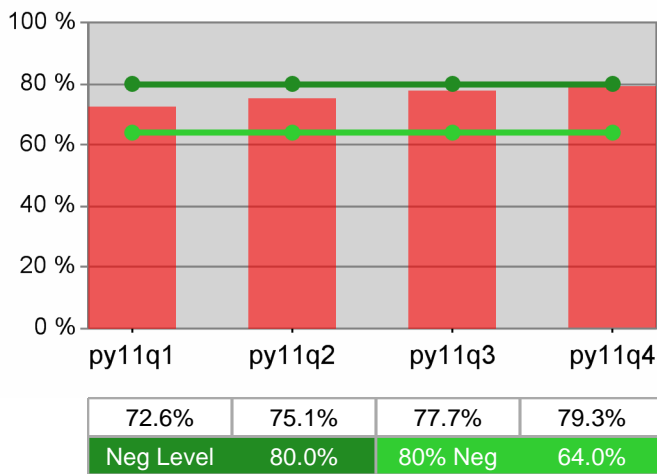

Dislocated Worker Retention

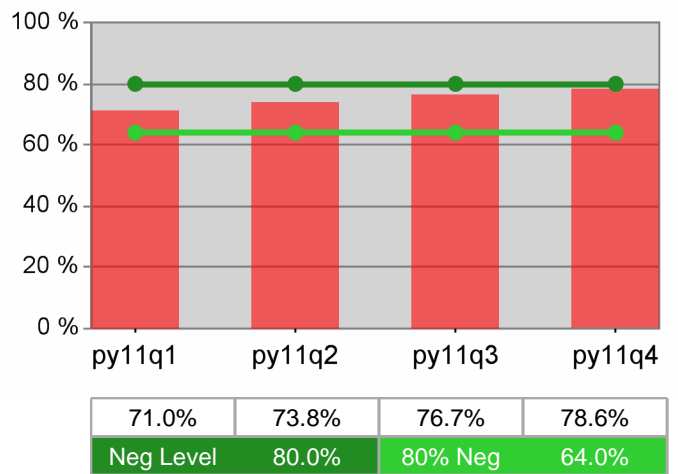

Adult Average Earnings

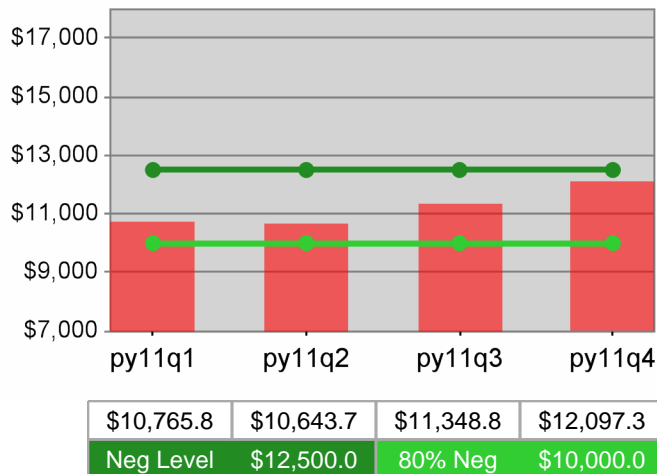

Dislocated Worker Average Earnings

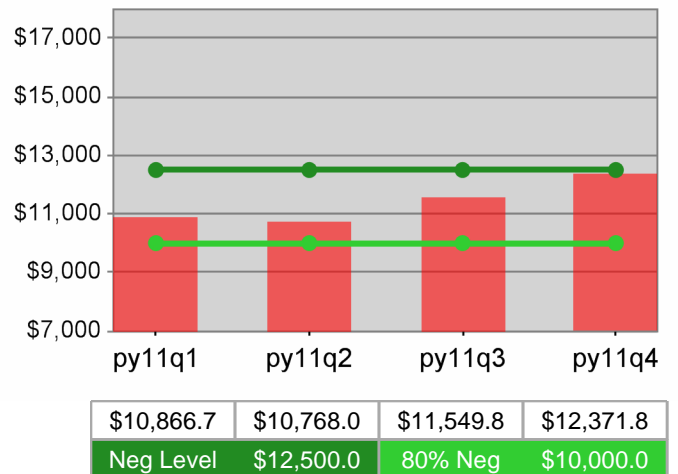

The Oregon Consortium/Workforce Alliance
PY 2011 Year-to-Date

Youth Employment / Education

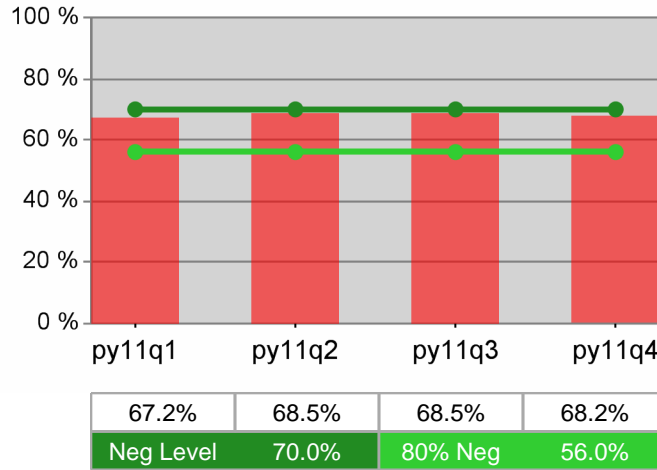

Youth Degree / Certificate

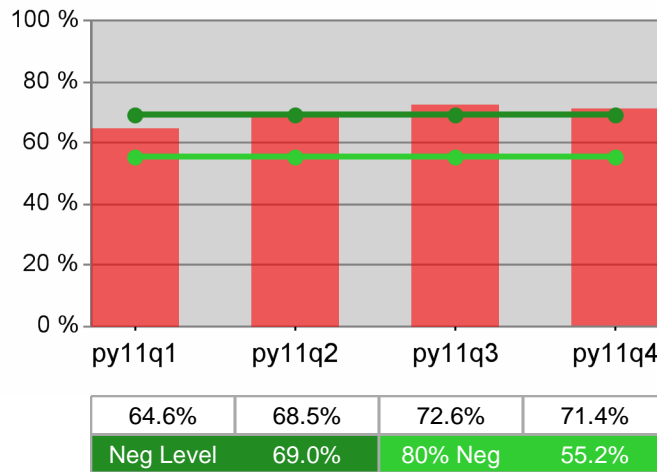

Youth Numeracy / Literacy

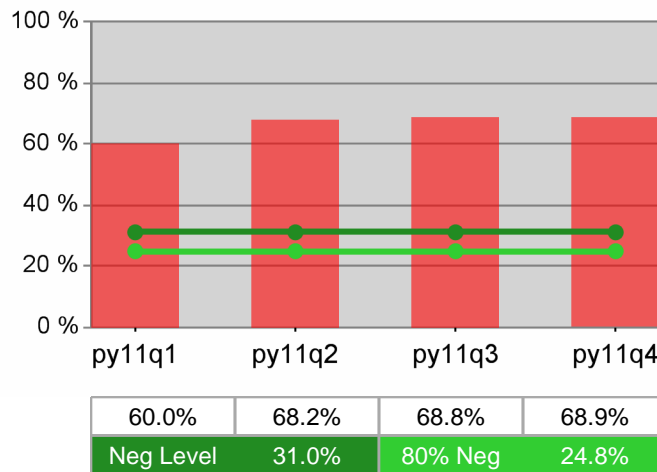

WIA Quarterly Report (ETA Form 9090) - Common Exits

**The Oregon Consortium/Workforce Alliance - Management Training Corp
PY 2011 Qtr-4**

Cumulative Time Period	Total Participants	Current Quarter (Most Recent)		Cumulative 4-Quarter Reporting Period	
		Value	Numerator Denominator	Value	Numerator Denominator
7/1/2011 - 6/30/2012	Total Adult Customers	1,810		6,872	
	Total Adult self-service only	207		780	
	WIA Adult	1,799		6,840	
	WIA Dislocated Worker	1,382		5,267	
	Natl Emergency Grant	82		185	
	Received Training Services	60		130	
	Received Training Services - Adults	60		120	
	Received Training Services - Dislocated Workers	57		126	
	Total Youth (14-21)	46		80	
	Younger Youth (14-18)	26		44	
	Older Youth (19-21)	20		36	
	Out-of-School Youth	27		49	
	In-School Youth	19		31	

Cumulative Time Period	Total Exitors	Current Quarter (Most Recent)		Cumulative 4-Quarter Reporting Period	
		Value	Numerator Denominator	Value	Numerator Denominator
4/1/2011 - 3/31/2012	Total Adult Customers	1,774		6,395	
	Total Adult self-service only	573		573	
	WIA Adult	1,769		6,362	
	WIA Dislocated Worker	1,338		5,056	
	Natl Emergency Grant	19		129	
	Received Training Services	9		63	
	Received Training Services - Adults	9		59	
	Received Training Services - Dislocated Workers	9		62	
	Total Youth (14-21)	*		47	
	Younger Youth (14-18)	*		29	
	Older Youth (19-21)	*		18	
	Out-of-School Youth	*		26	
	In-School Youth	0		21	

* Data suppressed for confidentiality purposes

WIA Quarterly Report (ETA Form 9090) - Common Exits

The Oregon Consortium/Workforce Alliance - Management Training Corp PY 2011 Qtr-4

Cumulative Time Period	WIA Youth (14-21)	Current Quarter (Most Recent)		Cumulative 4-Qtr Reporting Period		Neg Perf (80%)
		Value	Numerator Denominator	Value	Numerator Denominator	
10/1/2010 - 9/30/2011	Placement in Employment or Education	56.3%	9/16	48.7%	19/39	70.0% (56.0%)
10/1/2010 - 9/30/2011	Attainment of a Degree or Certificate	57.9%	11/19	65.9%	27/41	69.0% (55.2%)
7/1/2011 - 6/30/2012	Literacy and Numeracy Gains	0.0%	0/0	0.0%	0/0	31.0% (24.8%)

Cumulative Time Period	Entered Employment Rate	Current Quarter (Most Recent)		Cumulative 4-Qtr Reporting Period		Neg Perf (80%)
		Value	Numerator Denominator	Value	Numerator Denominator	
10/1/2010 - 9/30/2011	Adult Program Results	52.7%	622/1,181	51.2%	2,548/4,973	57.0% (45.6%)
	Dislocated Worker Program Results	53.8%	528/981	51.6%	2,336/4,525	57.0% (45.6%)
	Natl Emergency Grant	81.3%	26/32	69.8%	74/106	

Cumulative Time Period	Retention Rate	Current Quarter (Most Recent)		Cumulative 4-Qtr Reporting Period		Neg Perf (80%)
		Value	Numerator Denominator	Value	Numerator Denominator	
4/1/2010 - 3/31/2011	Adult Program Results	82.3%	839/1,019	80.6%	3,011/3,736	80.0% (64.0%)
	Dislocated Worker Program Results	82.8%	717/866	79.8%	2,419/3,032	80.0% (64.0%)
	Natl Emergency Grant	92.3%	12/13	91.3%	95/104	

Cumulative Time Period	Average Earnings	Current Quarter (Most Recent)		Cumulative 4-Qtr Reporting Period		Neg Perf (80%)
		Value	Numerator Denominator	Value	Numerator Denominator	
4/1/2010 - 3/31/2011	Adult Program Results	\$12,949.5	10,864,662/839	\$12,243.1	36,864,064/3,011	\$12,500 (\$10,000)
	Dislocated Worker Program Results	\$13,088.2	9,384,273/717	\$12,375.0	29,935,168/2,419	\$12,500 (\$10,000)
	Natl Emergency Grant	\$22,262.8	267,154/12	\$22,273.7	2,116,000/95	

Performance was Calculated: 8/14/2012 11:52:23 PM

* Data suppressed for confidentiality purposes

State of Oregon - Department of Community Colleges and Workforce Development

The Oregon Consortium/Workforce Alliance - Management Training Corp
PY 2011 Year-to-Date

Adult Employment

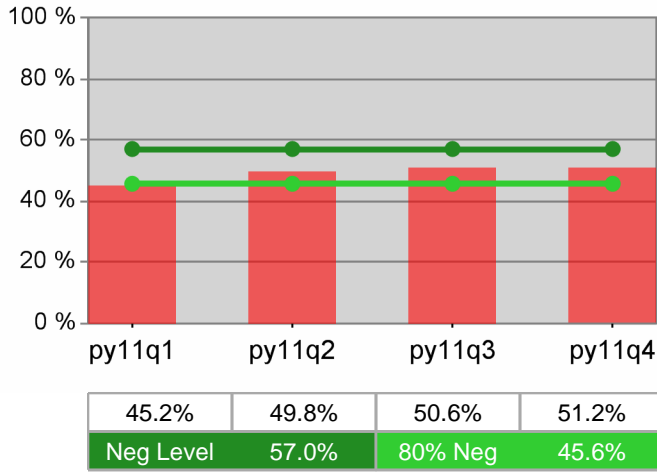

Dislocated Worker Employment

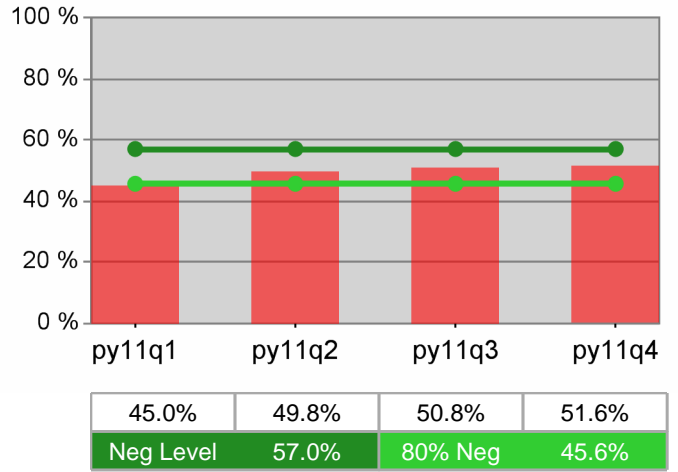

Adult Retention

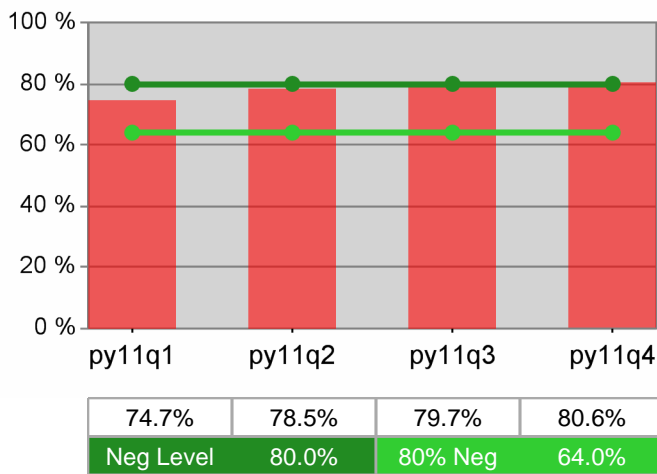

Dislocated Worker Retention

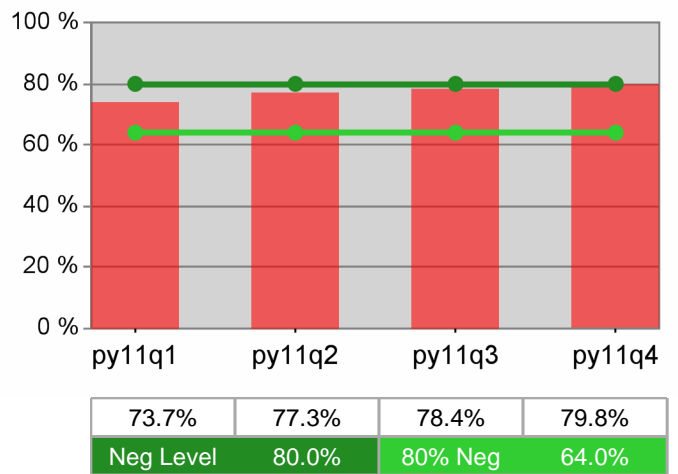

Adult Average Earnings

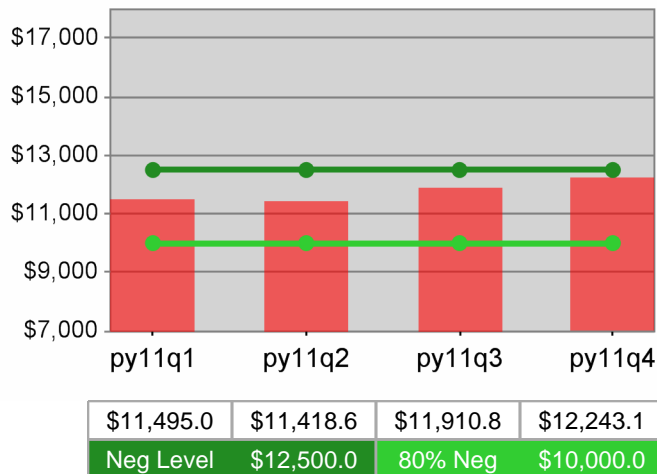

Dislocated Worker Average Earnings

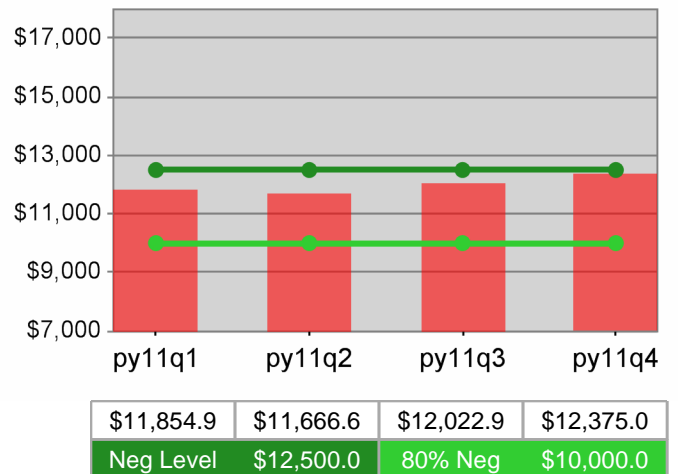

The Oregon Consortium/Workforce Alliance - Management Training Corp
 PY 2011 Year-to-Date

Youth Employment / Education

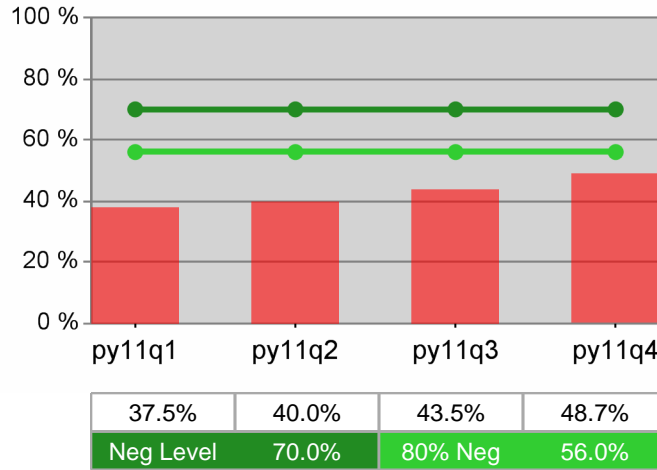

Youth Degree / Certificate

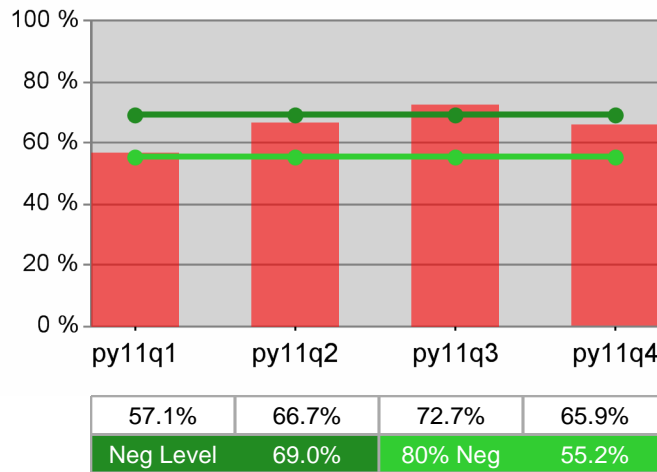

Youth Numeracy / Literacy

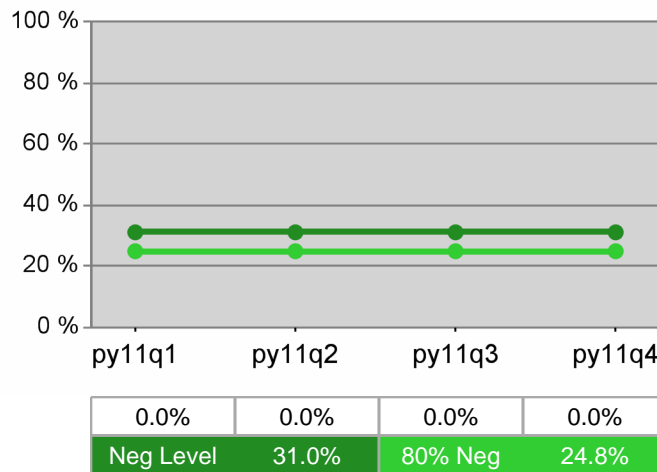

WIA Quarterly Report (ETA Form 9090) - Common Exits

The Oregon Consortium/Workforce Alliance - Umpqua Training & Employment PY 2011 Qtr-4

Cumulative Time Period	Total Participants	Current Quarter (Most Recent)		Cumulative 4-Quarter Reporting Period	
		Value	Numerator Denominator	Value	Numerator Denominator
7/1/2011 - 6/30/2012	Total Adult Customers	2,077		6,725	
	Total Adult self-service only	97		379	
	WIA Adult	2,073		6,681	
	WIA Dislocated Worker	1,564		5,158	
	Natl Emergency Grant	45		94	
	Received Training Services	73		156	
	Received Training Services - Adults	73		153	
	Received Training Services - Dislocated Workers	71		147	
	Total Youth (14-21)	69		97	
	Younger Youth (14-18)	17		30	
	Older Youth (19-21)	52		67	
	Out-of-School Youth	63		88	
	In-School Youth	6		9	

Cumulative Time Period	Total Exitors	Current Quarter (Most Recent)		Cumulative 4-Quarter Reporting Period	
		Value	Numerator Denominator	Value	Numerator Denominator
4/1/2011 - 3/31/2012	Total Adult Customers	1,499		6,105	
	Total Adult self-service only	282		282	
	WIA Adult	1,492		6,036	
	WIA Dislocated Worker	1,177		4,913	
	Natl Emergency Grant	12		76	
	Received Training Services	14		158	
	Received Training Services - Adults	14		143	
	Received Training Services - Dislocated Workers	12		138	
	Total Youth (14-21)	*		55	
	Younger Youth (14-18)	*		24	
	Older Youth (19-21)	*		31	
	Out-of-School Youth	*		51	
	In-School Youth	0		*	

* Data suppressed for confidentiality purposes

WIA Quarterly Report (ETA Form 9090) - Common Exits

The Oregon Consortium/Workforce Alliance - Umpqua Training & Employment PY 2011 Qtr-4

Cumulative Time Period	WIA Youth (14-21)	Current Quarter (Most Recent)		Cumulative 4-Qtr Reporting Period		Neg Perf (80%)
		Value	Numerator Denominator	Value	Numerator Denominator	
10/1/2010 - 9/30/2011	Placement in Employment or Education	53.8%	7 13	71.7%	38 53	70.0% (56.0%)
10/1/2010 - 9/30/2011	Attainment of a Degree or Certificate	80.0%	12 15	72.3%	47 65	69.0% (55.2%)
7/1/2011 - 6/30/2012	Literacy and Numeracy Gains	100.0%	* *	90.0%	9 10	31.0% (24.8%)

Cumulative Time Period	Entered Employment Rate	Current Quarter (Most Recent)		Cumulative 4-Qtr Reporting Period		Neg Perf (80%)
		Value	Numerator Denominator	Value	Numerator Denominator	
10/1/2010 - 9/30/2011	Adult Program Results	48.4%	593 1,226	46.3%	2,205 4,758	57.0% (45.6%)
	Dislocated Worker Program Results	50.0%	502 1,005	46.8%	2,045 4,371	57.0% (45.6%)
	Natl Emergency Grant	90.0%	9 10	84.4%	38 45	

Cumulative Time Period	Retention Rate	Current Quarter (Most Recent)		Cumulative 4-Qtr Reporting Period		Neg Perf (80%)
		Value	Numerator Denominator	Value	Numerator Denominator	
4/1/2010 - 3/31/2011	Adult Program Results	82.2%	674 820	79.4%	2,414 3,042	80.0% (64.0%)
	Dislocated Worker Program Results	82.7%	592 716	78.8%	1,970 2,501	80.0% (64.0%)
	Natl Emergency Grant	100.0%	9 9	94.1%	16 17	

Cumulative Time Period	Average Earnings	Current Quarter (Most Recent)		Cumulative 4-Qtr Reporting Period		Neg Perf (80%)
		Value	Numerator Denominator	Value	Numerator Denominator	
4/1/2010 - 3/31/2011	Adult Program Results	\$13,253.5	8,932,838 674	\$11,766.1	28,403,258 2,414	\$12,500 (\$10,000)
	Dislocated Worker Program Results	\$13,684.6	8,101,262 592	\$12,196.6	24,027,253 1,970	\$12,500 (\$10,000)
	Natl Emergency Grant	\$17,774.3	159,969 9	\$15,211.1	243,378 16	

Performance was Calculated: 8/14/2012 11:54:19 PM

* Data suppressed for confidentiality purposes

State of Oregon - Department of Community Colleges and Workforce Development

The Oregon Consortium/Workforce Alliance - Umpqua Training & Employment
PY 2011 Year-to-Date

Adult Employment

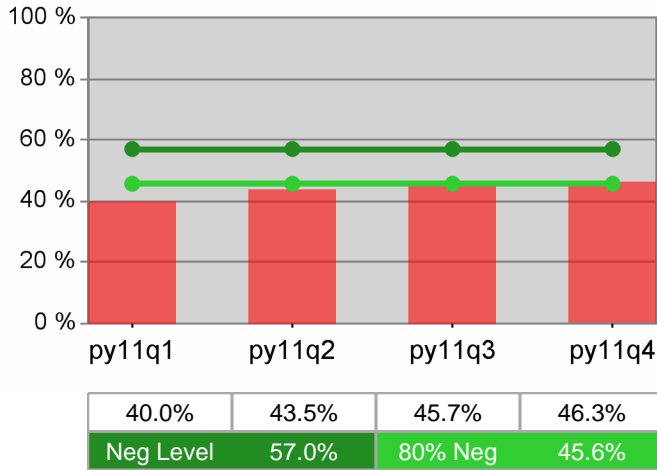

Dislocated Worker Employment

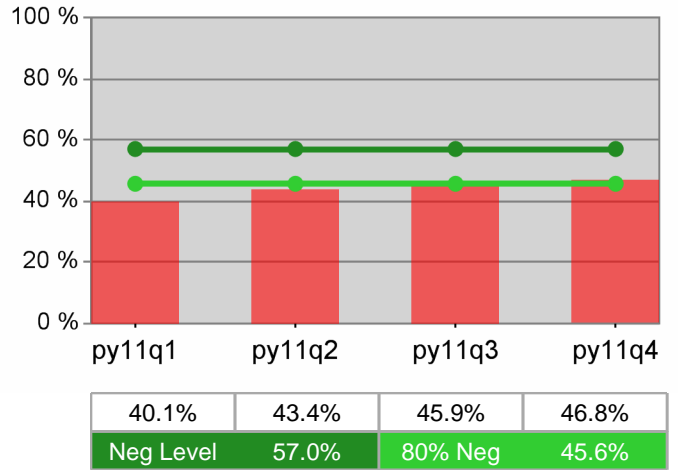

Adult Retention

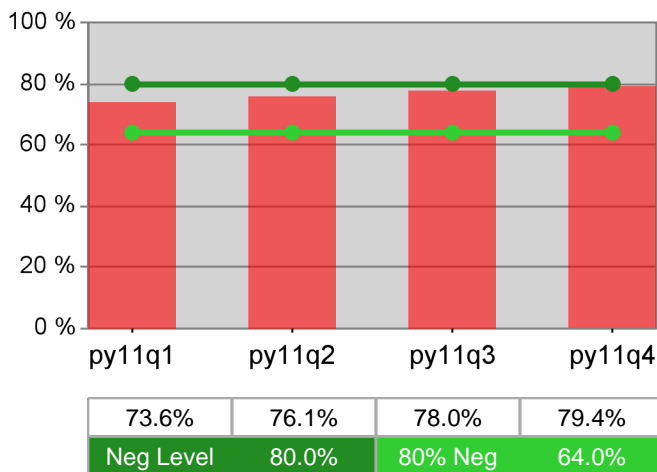

Dislocated Worker Retention

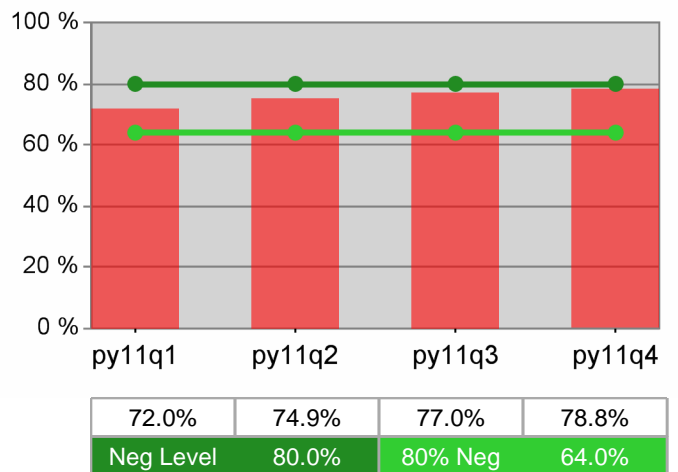

Adult Average Earnings

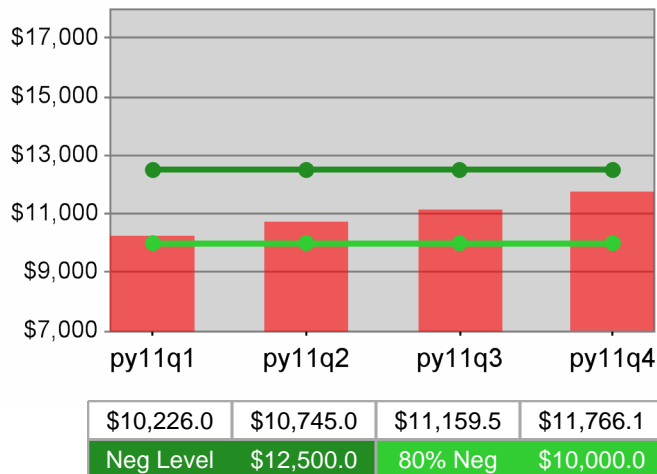

Dislocated Worker Average Earnings

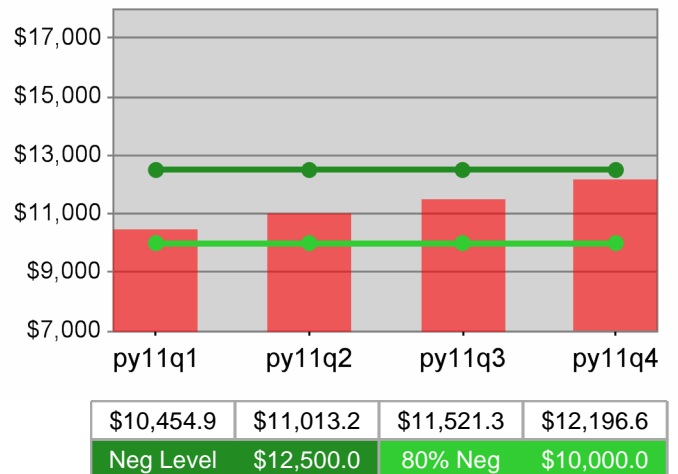

The Oregon Consortium/Workforce Alliance - Umpqua Training & Employment
 PY 2011 Year-to-Date

Youth Employment / Education

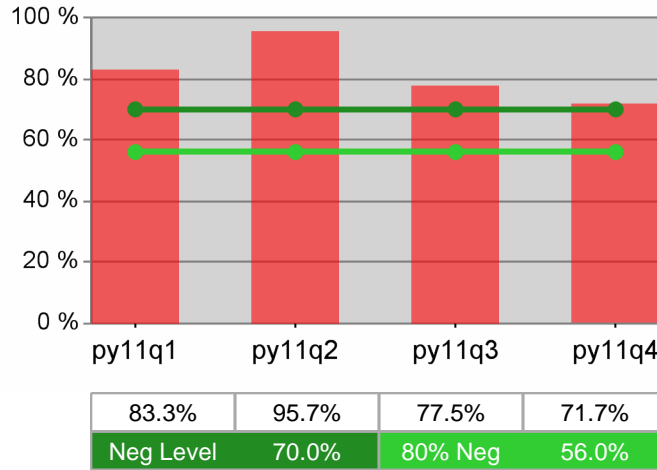

Youth Degree / Certificate

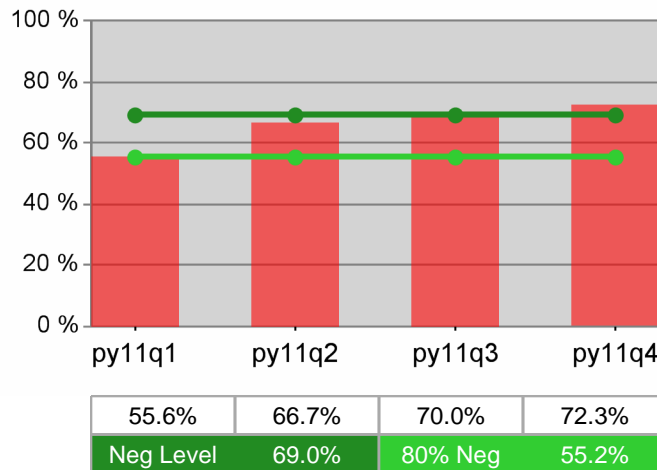

Youth Numeracy / Literacy

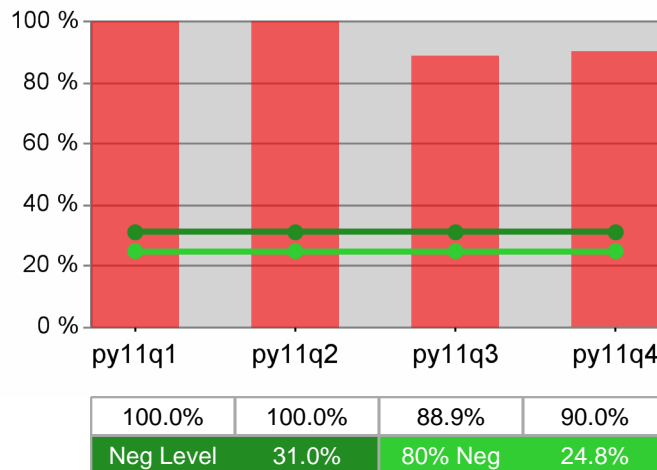

WIA Quarterly Report (ETA Form 9090) - Common Exits

**The Oregon Consortium/Workforce Alliance - South Coast Business Employment Corp.
PY 2011 Qtr-4**

Cumulative Time Period	Total Participants	Current Quarter (Most Recent)		Cumulative 4-Quarter Reporting Period	
		Value	Numerator Denominator	Value	Numerator Denominator
7/1/2011 - 6/30/2012	Total Adult Customers	1,983		6,727	
	Total Adult self-service only	139		581	
	WIA Adult	1,983		6,715	
	WIA Dislocated Worker	1,441		4,929	
	Natl Emergency Grant	20		41	
	Received Training Services	26		73	
	Received Training Services - Adults	26		72	
	Received Training Services - Dislocated Workers	21		62	
	Total Youth (14-21)	35		51	
	Younger Youth (14-18)	22		29	
	Older Youth (19-21)	13		22	
	Out-of-School Youth	16		26	
	In-School Youth	19		25	

Cumulative Time Period	Total Exitors	Current Quarter (Most Recent)		Cumulative 4-Quarter Reporting Period	
		Value	Numerator Denominator	Value	Numerator Denominator
4/1/2011 - 3/31/2012	Total Adult Customers	1,702		5,957	
	Total Adult self-service only	442		442	
	WIA Adult	1,698		5,932	
	WIA Dislocated Worker	1,212		4,545	
	Natl Emergency Grant	7		30	
	Received Training Services	*		44	
	Received Training Services - Adults	*		42	
	Received Training Services - Dislocated Workers	*		40	
	Total Youth (14-21)	7		22	
	Younger Youth (14-18)	*		10	
	Older Youth (19-21)	*		12	
	Out-of-School Youth	*		15	
	In-School Youth	*		7	

* Data suppressed for confidentiality purposes

WIA Quarterly Report (ETA Form 9090) - Common Exits

**The Oregon Consortium/Workforce Alliance - South Coast Business Employment Corp.
PY 2011 Qtr-4**

Cumulative Time Period	WIA Youth (14-21)	Current Quarter (Most Recent)		Cumulative 4-Qtr Reporting Period		Neg Perf (80%)
		Value	Numerator Denominator	Value	Numerator Denominator	
10/1/2010 - 9/30/2011	Placement in Employment or Education	100.0%	*	82.4%	14 17	70.0% (56.0%)
10/1/2010 - 9/30/2011	Attainment of a Degree or Certificate	0.0%	*	55.6%	10 18	69.0% (55.2%)
7/1/2011 - 6/30/2012	Literacy and Numeracy Gains	50.0%	*	50.0%	6 12	31.0% (24.8%)

Cumulative Time Period	Entered Employment Rate	Current Quarter (Most Recent)		Cumulative 4-Qtr Reporting Period		Neg Perf (80%)
		Value	Numerator Denominator	Value	Numerator Denominator	
10/1/2010 - 9/30/2011	Adult Program Results	51.0%	568 1,114	49.8%	2,189 4,395	57.0% (45.6%)
	Dislocated Worker Program Results	50.7%	444 876	49.8%	1,960 3,932	57.0% (45.6%)
	Natl Emergency Grant	80.0%	*	75.0%	12 16	

Cumulative Time Period	Retention Rate	Current Quarter (Most Recent)		Cumulative 4-Qtr Reporting Period		Neg Perf (80%)
		Value	Numerator Denominator	Value	Numerator Denominator	
4/1/2010 - 3/31/2011	Adult Program Results	81.4%	721 886	77.4%	2,531 3,271	80.0% (64.0%)
	Dislocated Worker Program Results	81.1%	601 741	76.5%	1,978 2,586	80.0% (64.0%)
	Natl Emergency Grant	100.0%	*	100.0%	*	

Cumulative Time Period	Average Earnings	Current Quarter (Most Recent)		Cumulative 4-Qtr Reporting Period		Neg Perf (80%)
		Value	Numerator Denominator	Value	Numerator Denominator	
4/1/2010 - 3/31/2011	Adult Program Results	\$12,608.6	9,090,811 721	\$10,768.1	27,254,025 2,531	\$12,500 (\$10,000)
	Dislocated Worker Program Results	\$12,662.5	7,610,133 601	\$10,880.8	21,522,319 1,978	\$12,500 (\$10,000)
	Natl Emergency Grant	\$14,207.4	*	\$14,207.4	*	

Performance was Calculated: 8/14/2012 11:56:11 PM

* Data suppressed for confidentiality purposes

State of Oregon - Department of Community Colleges and Workforce Development

The Oregon Consortium/Workforce Alliance - South Coast Business Employment Corp.
PY 2011 Year-to-Date

Adult Employment

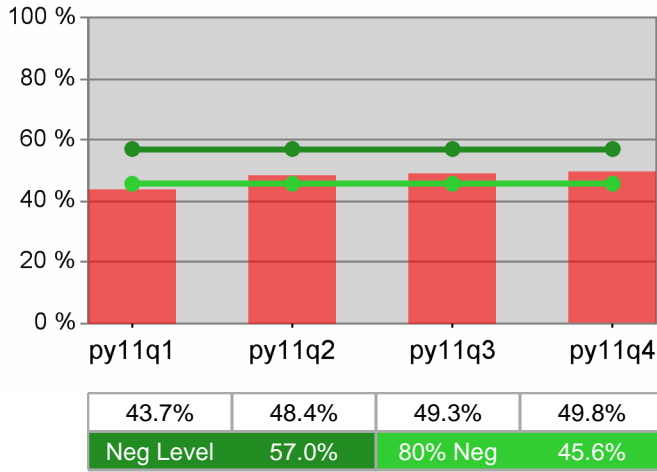

Dislocated Worker Employment

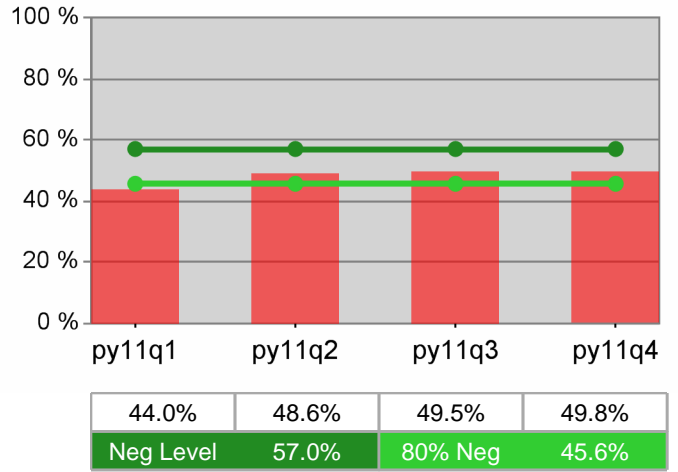

Adult Retention

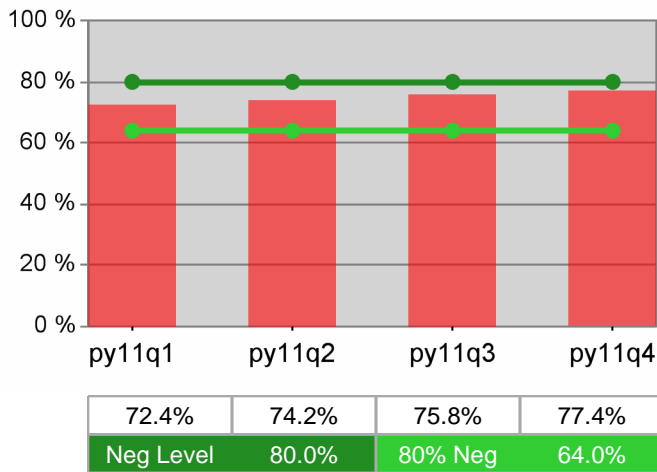

Dislocated Worker Retention

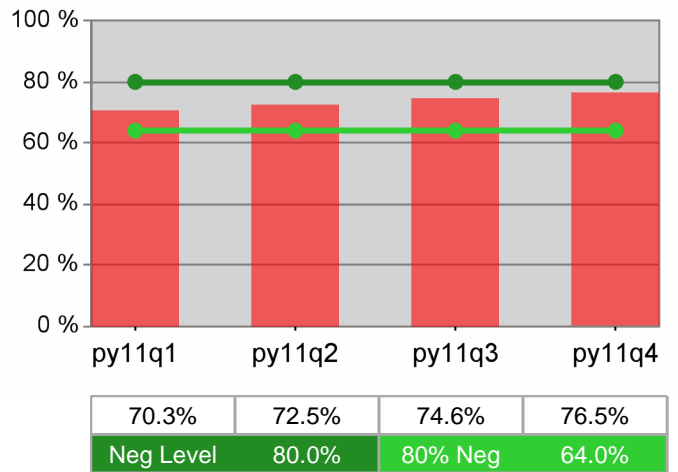

Adult Average Earnings

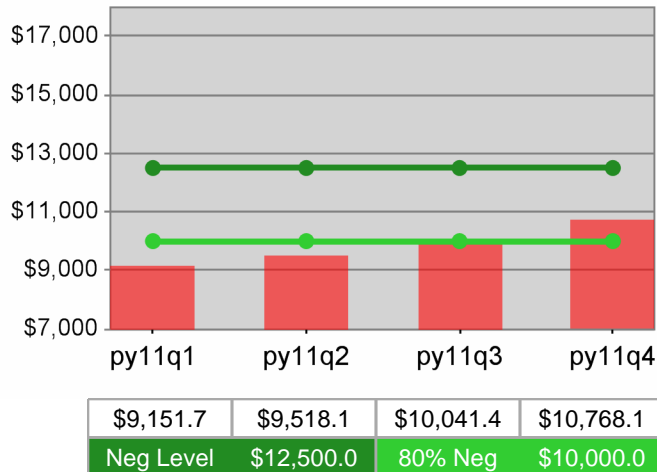

Dislocated Worker Average Earnings

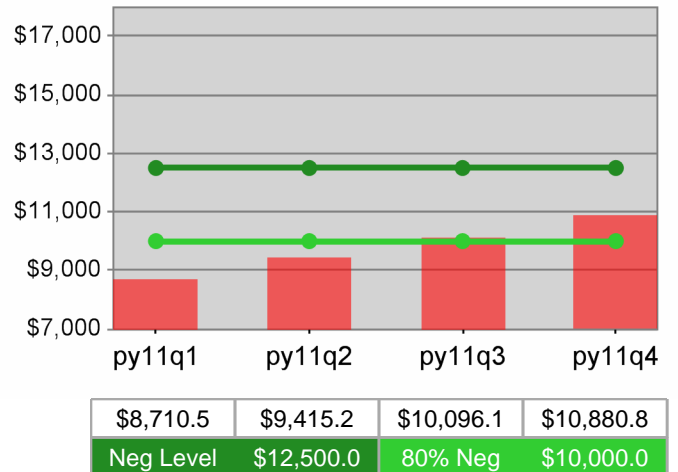

State of Oregon - Department of Community Colleges and Workforce Development

The Oregon Consortium/Workforce Alliance - South Coast Business Employment Corp.
 PY 2011 Year-to-Date

Youth Employment / Education

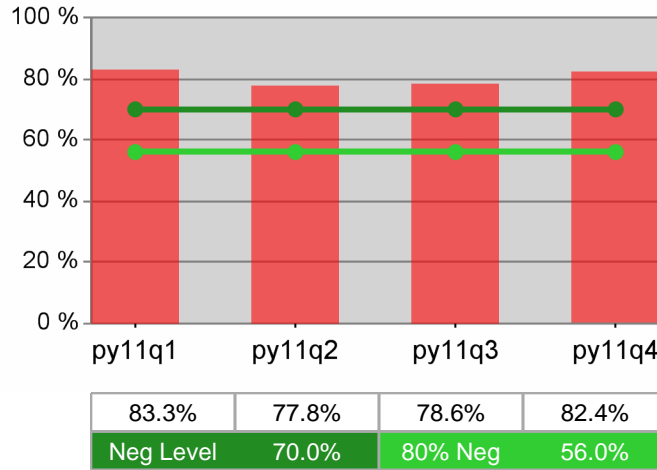

Youth Degree / Certificate

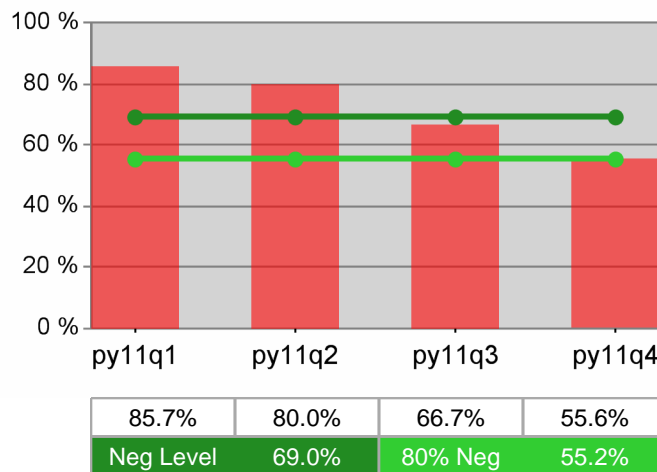

Youth Numeracy / Literacy

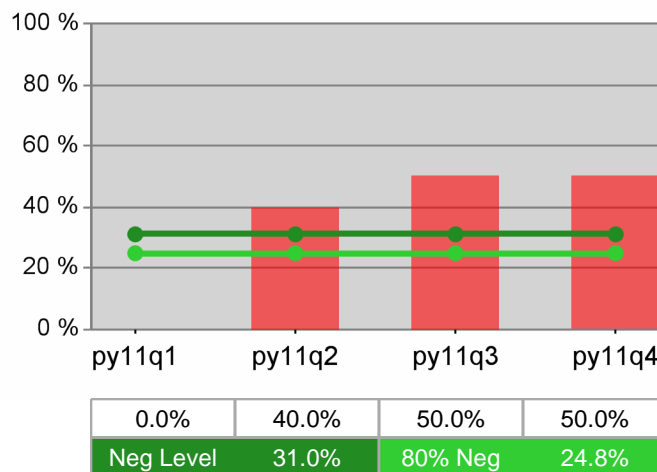

WIA Quarterly Report (ETA Form 9090) - Common Exits

The Oregon Consortium/Workforce Alliance - Mid-Columbia Council Of Governments PY 2011 Qtr-4

Cumulative Time Period	Total Participants	Current Quarter (Most Recent)		Cumulative 4-Quarter Reporting Period	
		Value	Numerator Denominator	Value	Numerator Denominator
7/1/2011 - 6/30/2012	Total Adult Customers	1,874		4,328	
	Total Adult self-service only	48		209	
	WIA Adult	1,872		4,318	
	WIA Dislocated Worker	1,528		3,433	
	Natl Emergency Grant	15		27	
	Received Training Services	*		28	
	Received Training Services - Adults	*		28	
	Received Training Services - Dislocated Workers	*		26	
	Total Youth (14-21)	27		42	
	Younger Youth (14-18)	14		20	
	Older Youth (19-21)	13		22	
	Out-of-School Youth	23		35	
	In-School Youth	*		7	

Cumulative Time Period	Total Exitors	Current Quarter (Most Recent)		Cumulative 4-Quarter Reporting Period	
		Value	Numerator Denominator	Value	Numerator Denominator
4/1/2011 - 3/31/2012	Total Adult Customers	844		3,057	
	Total Adult self-service only	161		161	
	WIA Adult	841		3,037	
	WIA Dislocated Worker	656		2,411	
	Natl Emergency Grant	*		15	
	Received Training Services	*		33	
	Received Training Services - Adults	*		33	
	Received Training Services - Dislocated Workers	*		32	
	Total Youth (14-21)	*		20	
	Younger Youth (14-18)	*		9	
	Older Youth (19-21)	*		11	
	Out-of-School Youth	*		15	
	In-School Youth	0		*	

* Data suppressed for confidentiality purposes

WIA Quarterly Report (ETA Form 9090) - Common Exits

The Oregon Consortium/Workforce Alliance - Mid-Columbia Council Of Governments PY 2011 Qtr-4

Cumulative Time Period	WIA Youth (14-21)	Current Quarter (Most Recent)		Cumulative 4-Qtr Reporting Period		Neg Perf (80%)
		Value	Numerator Denominator	Value	Numerator Denominator	
10/1/2010 - 9/30/2011	Placement in Employment or Education	25.0%	* *	61.5%	8 13	70.0% (56.0%)
10/1/2010 - 9/30/2011	Attainment of a Degree or Certificate	66.7%	* *	83.3%	* *	69.0% (55.2%)
7/1/2011 - 6/30/2012	Literacy and Numeracy Gains	0.0%	0 0	0.0%	0 0	31.0% (24.8%)

Cumulative Time Period	Entered Employment Rate	Current Quarter (Most Recent)		Cumulative 4-Qtr Reporting Period		Neg Perf (80%)
		Value	Numerator Denominator	Value	Numerator Denominator	
10/1/2010 - 9/30/2011	Adult Program Results	61.8%	379 613	58.8%	1,292 2,196	57.0% (45.6%)
	Dislocated Worker Program Results	66.0%	332 503	59.9%	1,164 1,942	57.0% (45.6%)
	Natl Emergency Grant	100.0%	* *	84.6%	11 13	

Cumulative Time Period	Retention Rate	Current Quarter (Most Recent)		Cumulative 4-Qtr Reporting Period		Neg Perf (80%)
		Value	Numerator Denominator	Value	Numerator Denominator	
4/1/2010 - 3/31/2011	Adult Program Results	83.5%	396 474	80.3%	1,352 1,684	80.0% (64.0%)
	Dislocated Worker Program Results	83.0%	326 393	79.3%	1,025 1,293	80.0% (64.0%)
	Natl Emergency Grant	100.0%	* *	85.7%	6 7	

Cumulative Time Period	Average Earnings	Current Quarter (Most Recent)		Cumulative 4-Qtr Reporting Period		Neg Perf (80%)
		Value	Numerator Denominator	Value	Numerator Denominator	
4/1/2010 - 3/31/2011	Adult Program Results	\$13,301.1	5,267,241 396	\$11,988.5	16,208,429 1,352	\$12,500 (\$10,000)
	Dislocated Worker Program Results	\$13,872.3	4,522,379 326	\$12,650.3	12,966,607 1,025	\$12,500 (\$10,000)
	Natl Emergency Grant	\$7,204.0	* *	\$10,088.5	60,531 6	

Performance was Calculated: 8/14/2012 11:58:11 PM

* Data suppressed for confidentiality purposes

State of Oregon - Department of Community Colleges and Workforce Development

The Oregon Consortium/Workforce Alliance - Mid-Columbia Council Of Governments
PY 2011 Year-to-Date

Adult Employment

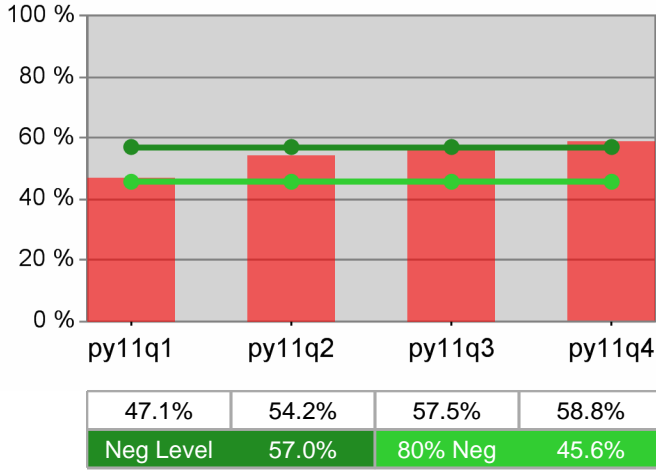

Dislocated Worker Employment

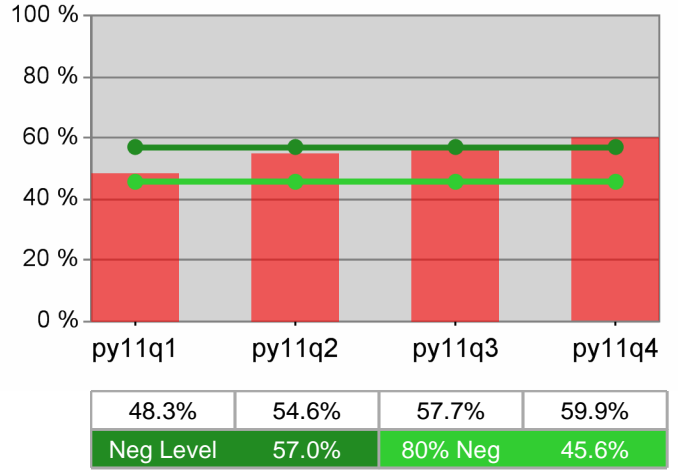

Adult Retention

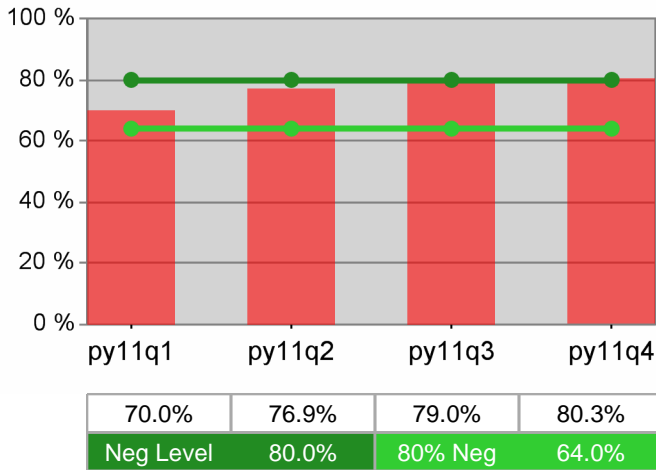

Dislocated Worker Retention

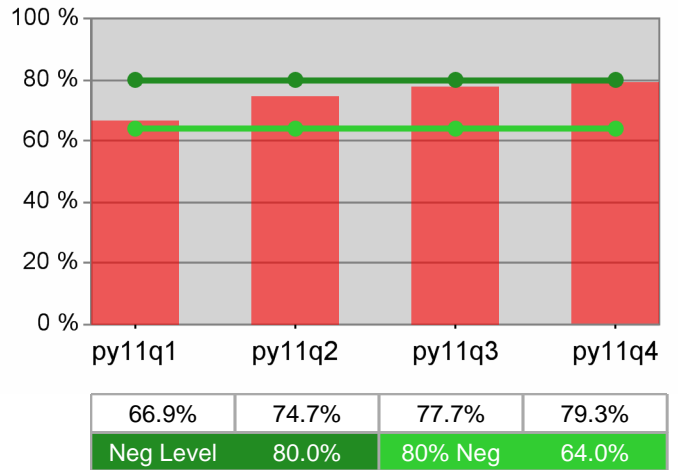

Adult Average Earnings

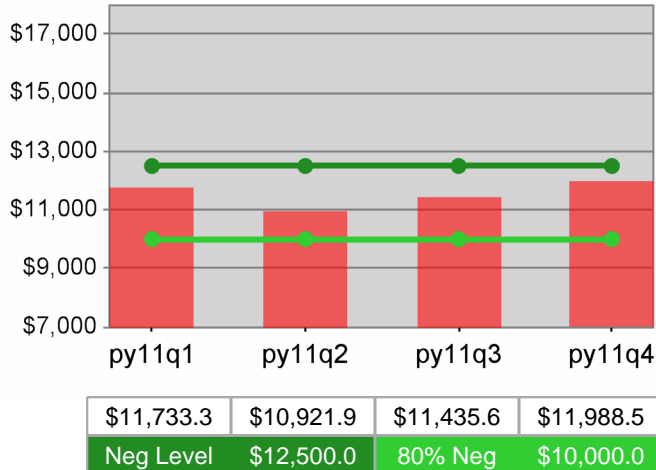

Dislocated Worker Average Earnings

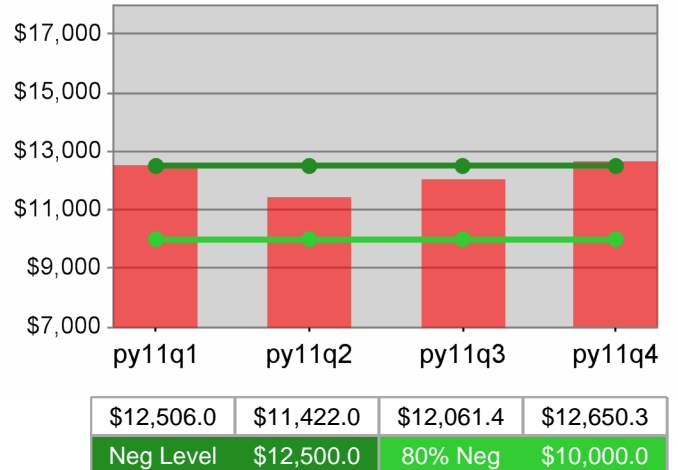

The Oregon Consortium/Workforce Alliance - Mid-Columbia Council Of Governments
 PY 2011 Year-to-Date

Youth Employment / Education

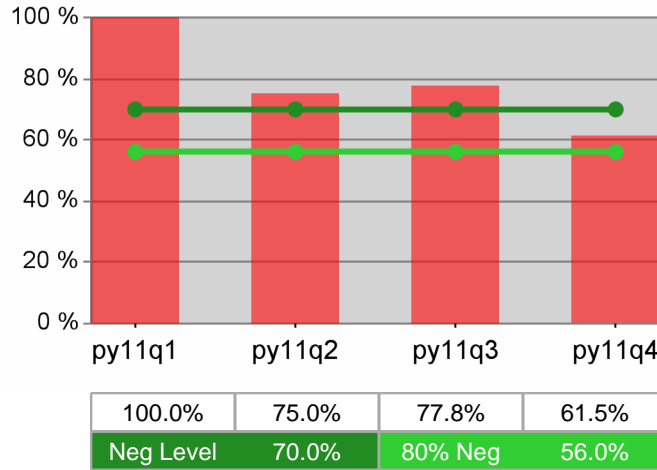

Youth Degree / Certificate

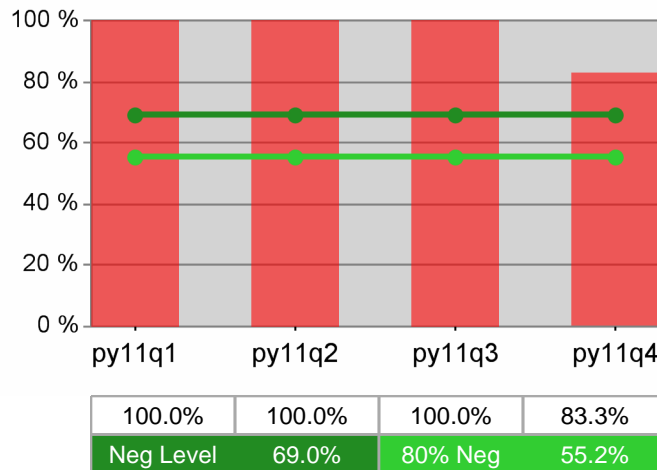

Youth Numeracy / Literacy

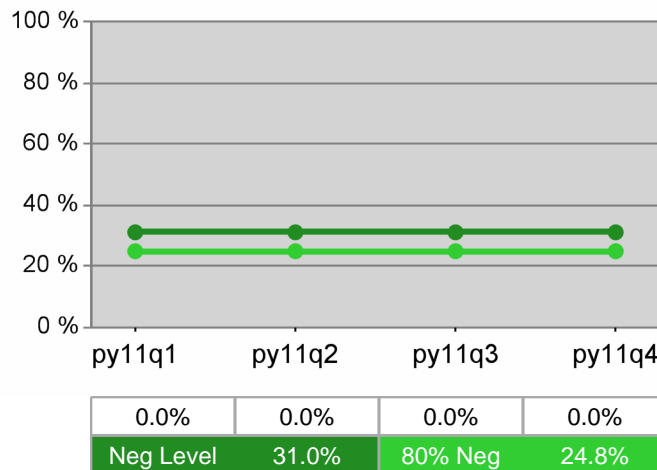

WIA Quarterly Report (ETA Form 9090) - Common Exits

**The Oregon Consortium/Workforce Alliance - Central Oregon Intergovernment Council
PY 2011 Qtr-4**

Cumulative Time Period	Total Participants	Current Quarter (Most Recent)		Cumulative 4-Quarter Reporting Period	
		Value	Numerator Denominator	Value	Numerator Denominator
7/1/2011 - 6/30/2012	Total Adult Customers	4,938		16,931	
	Total Adult self-service only	206		801	
	WIA Adult	4,919		16,829	
	WIA Dislocated Worker	3,852		13,567	
	Natl Emergency Grant	209		327	
	Received Training Services	200		330	
	Received Training Services - Adults	194		307	
	Received Training Services - Dislocated Workers	182		309	
	Total Youth (14-21)	102		138	
	Younger Youth (14-18)	96		131	
	Older Youth (19-21)	6		7	
	Out-of-School Youth	30		41	
	In-School Youth	72		97	

Cumulative Time Period	Total Exitors	Current Quarter (Most Recent)		Cumulative 4-Quarter Reporting Period	
		Value	Numerator Denominator	Value	Numerator Denominator
4/1/2011 - 3/31/2012	Total Adult Customers	4,492		15,227	
	Total Adult self-service only	595		595	
	WIA Adult	4,470		15,101	
	WIA Dislocated Worker	3,682		12,546	
	Natl Emergency Grant	22		172	
	Received Training Services	13		136	
	Received Training Services - Adults	11		111	
	Received Training Services - Dislocated Workers	12		133	
	Total Youth (14-21)	10		61	
	Younger Youth (14-18)	10		56	
	Older Youth (19-21)	0		*	
	Out-of-School Youth	*		20	
	In-School Youth	6		41	

* Data suppressed for confidentiality purposes

WIA Quarterly Report (ETA Form 9090) - Common Exits

The Oregon Consortium/Workforce Alliance - Central Oregon Intergovernment Council PY 2011 Qtr-4

Cumulative Time Period	WIA Youth (14-21)	Current Quarter (Most Recent)		Cumulative 4-Qtr Reporting Period		Neg Perf (80%)
		Value	Numerator Denominator	Value	Numerator Denominator	
10/1/2010 - 9/30/2011	Placement in Employment or Education	63.2%	12 19	62.7%	42 67	70.0% (56.0%)
10/1/2010 - 9/30/2011	Attainment of a Degree or Certificate	63.2%	12 19	77.3%	51 66	69.0% (55.2%)
7/1/2011 - 6/30/2012	Literacy and Numeracy Gains	100.0%	* *	75.0%	9 12	31.0% (24.8%)

Cumulative Time Period	Entered Employment Rate	Current Quarter (Most Recent)		Cumulative 4-Qtr Reporting Period		Neg Perf (80%)
		Value	Numerator Denominator	Value	Numerator Denominator	
10/1/2010 - 9/30/2011	Adult Program Results	49.0%	1,202 2,452	48.8%	5,756 11,791	57.0% (45.6%)
	Dislocated Worker Program Results	49.5%	1,015 2,052	49.3%	5,359 10,864	57.0% (45.6%)
	Natl Emergency Grant	71.4%	40 56	71.7%	109 152	

Cumulative Time Period	Retention Rate	Current Quarter (Most Recent)		Cumulative 4-Qtr Reporting Period		Neg Perf (80%)
		Value	Numerator Denominator	Value	Numerator Denominator	
4/1/2010 - 3/31/2011	Adult Program Results	83.7%	2,232 2,666	79.9%	6,376 7,977	80.0% (64.0%)
	Dislocated Worker Program Results	83.2%	1,942 2,333	79.6%	5,325 6,692	80.0% (64.0%)
	Natl Emergency Grant	72.7%	8 11	82.9%	63 76	

Cumulative Time Period	Average Earnings	Current Quarter (Most Recent)		Cumulative 4-Qtr Reporting Period		Neg Perf (80%)
		Value	Numerator Denominator	Value	Numerator Denominator	
4/1/2010 - 3/31/2011	Adult Program Results	\$14,359.9	32,037,023 2,231	\$12,918.6	82,356,306 6,375	\$12,500 (\$10,000)
	Dislocated Worker Program Results	\$14,494.8	28,134,333 1,941	\$13,179.5	70,167,674 5,324	\$12,500 (\$10,000)
	Natl Emergency Grant	\$24,120.2	192,962 8	\$16,189.8	1,019,955 63	

Performance was Calculated: 8/15/2012 12:00:08 AM

* Data suppressed for confidentiality purposes

State of Oregon - Department of Community Colleges and Workforce Development

The Oregon Consortium/Workforce Alliance - Central Oregon Intergovernment Council
PY 2011 Year-to-Date

Adult Employment

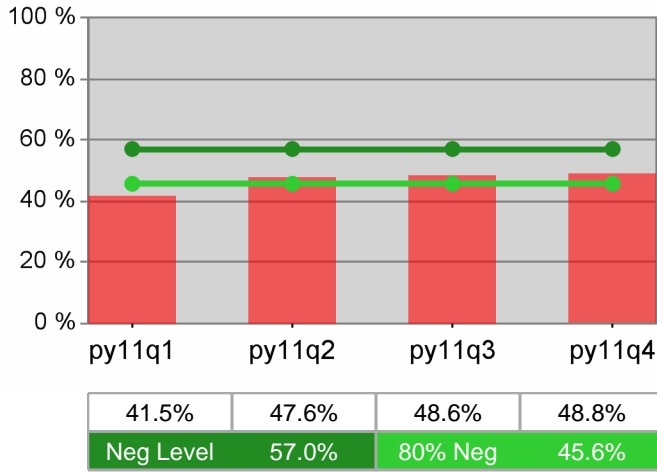

Dislocated Worker Employment

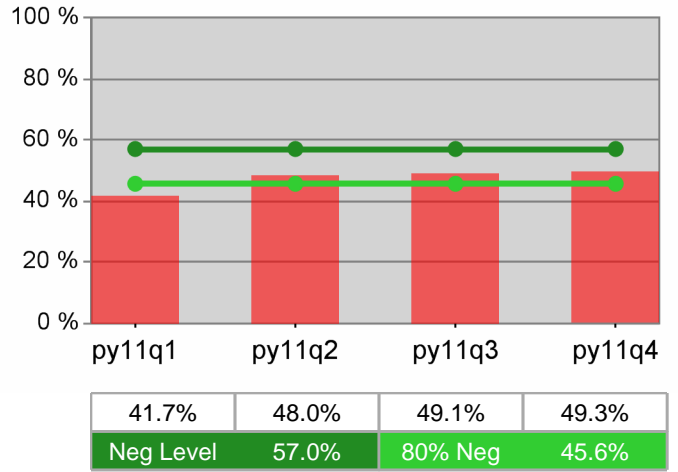

Adult Retention

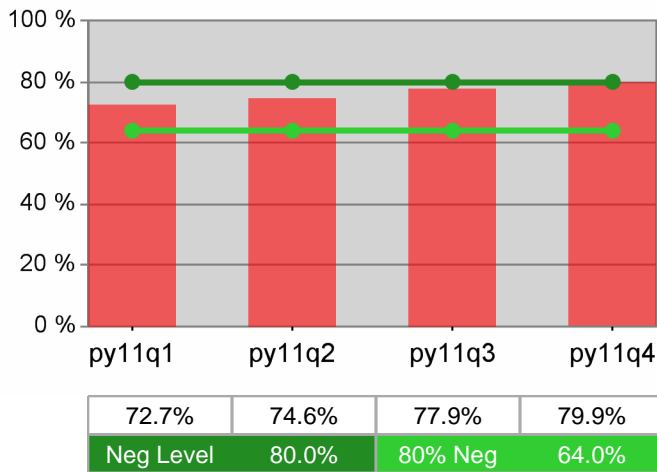

Dislocated Worker Retention

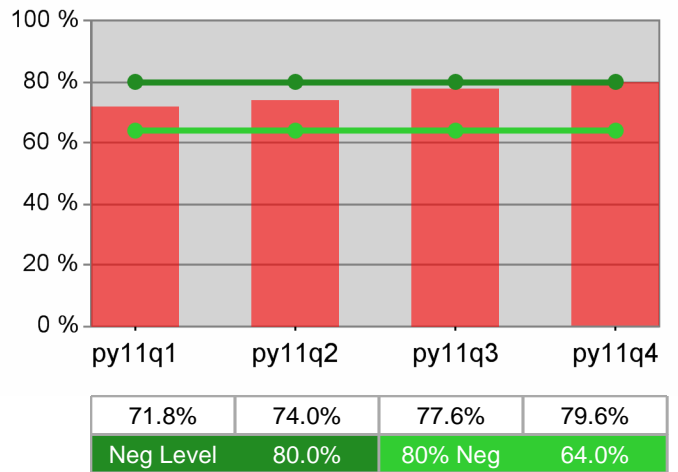

Adult Average Earnings

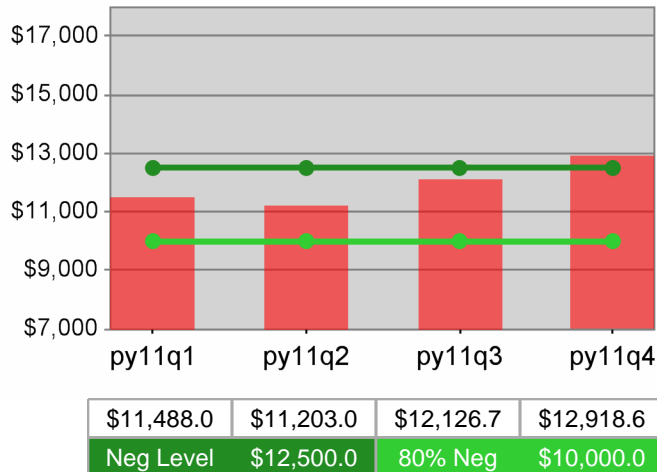

Dislocated Worker Average Earnings

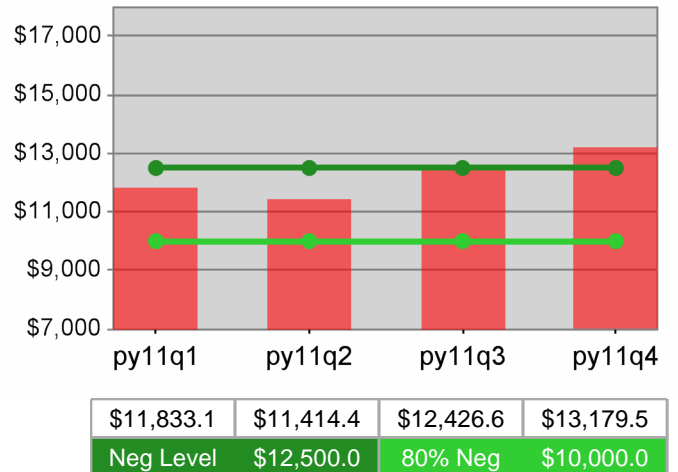

The Oregon Consortium/Workforce Alliance - Central Oregon Intergovernment Council
 PY 2011 Year-to-Date

Youth Employment / Education

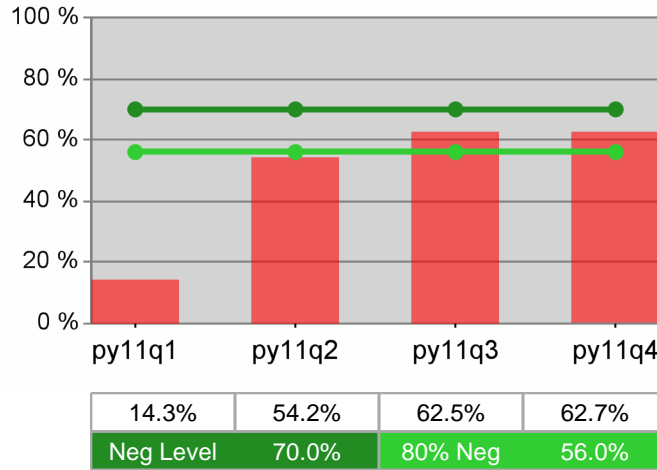

Youth Degree / Certificate

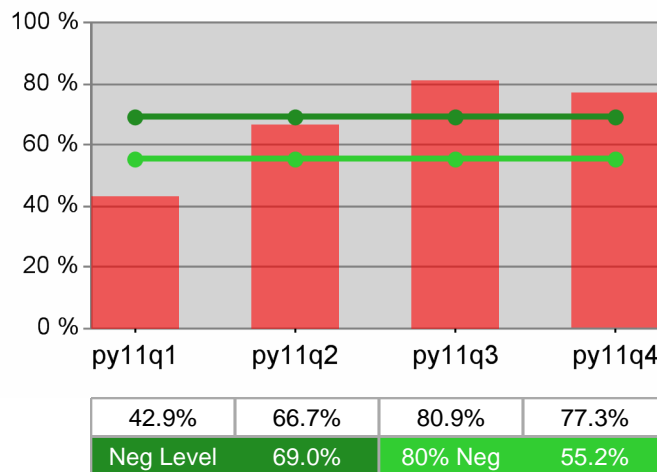

Youth Numeracy / Literacy

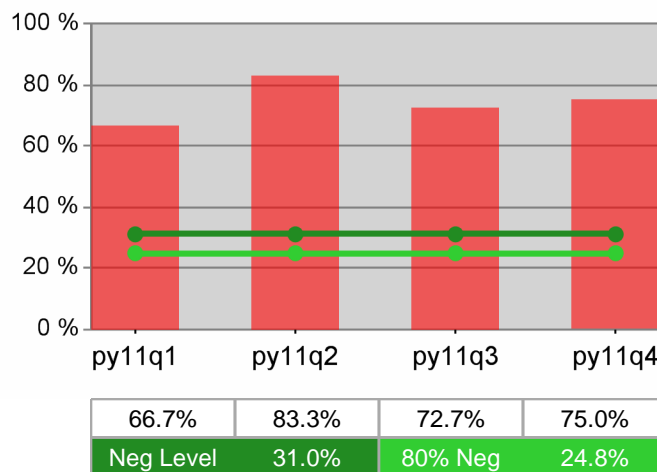

WIA Quarterly Report (ETA Form 9090) - Common Exits

**The Oregon Consortium/Workforce Alliance - Central OR Intergovt Council - Klamath & Lake
PY 2011 Qtr-4**

Cumulative Time Period	Total Participants	Current Quarter (Most Recent)		Cumulative 4-Quarter Reporting Period	
		Value	Numerator Denominator	Value	Numerator Denominator
7/1/2011 - 6/30/2012	Total Adult Customers	1,397		5,657	
	Total Adult self-service only	179		717	
	WIA Adult	1,393		5,619	
	WIA Dislocated Worker	993		4,108	
	Natl Emergency Grant	6		14	
	Received Training Services	28		82	
	Received Training Services - Adults	28		77	
	Received Training Services - Dislocated Workers	26		72	
	Total Youth (14-21)	58		94	
	Younger Youth (14-18)	45		75	
	Older Youth (19-21)	13		19	
	Out-of-School Youth	23		36	
	In-School Youth	35		58	

Cumulative Time Period	Total Exiters	Current Quarter (Most Recent)		Cumulative 4-Quarter Reporting Period	
		Value	Numerator Denominator	Value	Numerator Denominator
4/1/2011 - 3/31/2012	Total Adult Customers	1,823		5,277	
	Total Adult self-service only	538		538	
	WIA Adult	1,815		5,232	
	WIA Dislocated Worker	1,319		4,003	
	Natl Emergency Grant	*		17	
	Received Training Services	7		69	
	Received Training Services - Adults	7		57	
	Received Training Services - Dislocated Workers	7		62	
	Total Youth (14-21)	15		52	
	Younger Youth (14-18)	9		43	
	Older Youth (19-21)	6		9	
	Out-of-School Youth	9		17	
	In-School Youth	6		35	

* Data suppressed for confidentiality purposes

WIA Quarterly Report (ETA Form 9090) - Common Exits

The Oregon Consortium/Workforce Alliance - Central OR Intergovt Council - Klamath & Lake PY 2011 Qtr-4

Cumulative Time Period	WIA Youth (14-21)	Current Quarter (Most Recent)		Cumulative 4-Qtr Reporting Period		Neg Perf (80%)
		Value	Numerator Denominator	Value	Numerator Denominator	
10/1/2010 - 9/30/2011	Placement in Employment or Education	75.0%	12 16	66.1%	39 59	70.0% (56.0%)
10/1/2010 - 9/30/2011	Attainment of a Degree or Certificate	68.8%	11 16	57.9%	33 57	69.0% (55.2%)
7/1/2011 - 6/30/2012	Literacy and Numeracy Gains	50.0%	* *	40.0%	* *	31.0% (24.8%)

Cumulative Time Period	Entered Employment Rate	Current Quarter (Most Recent)		Cumulative 4-Qtr Reporting Period		Neg Perf (80%)
		Value	Numerator Denominator	Value	Numerator Denominator	
10/1/2010 - 9/30/2011	Adult Program Results	51.8%	451 871	50.0%	1,809 3,619	57.0% (45.6%)
	Dislocated Worker Program Results	52.7%	365 692	49.7%	1,613 3,246	57.0% (45.6%)
	Natl Emergency Grant	66.7%	* *	76.2%	16 21	

Cumulative Time Period	Retention Rate	Current Quarter (Most Recent)		Cumulative 4-Qtr Reporting Period		Neg Perf (80%)
		Value	Numerator Denominator	Value	Numerator Denominator	
4/1/2010 - 3/31/2011	Adult Program Results	77.1%	519 673	76.1%	1,854 2,437	80.0% (64.0%)
	Dislocated Worker Program Results	77.1%	448 581	75.9%	1,501 1,977	80.0% (64.0%)
	Natl Emergency Grant	100.0%	6 6	100.0%	10 10	

Cumulative Time Period	Average Earnings	Current Quarter (Most Recent)		Cumulative 4-Qtr Reporting Period		Neg Perf (80%)
		Value	Numerator Denominator	Value	Numerator Denominator	
4/1/2010 - 3/31/2011	Adult Program Results	\$14,452.7	7,500,970 519	\$11,741.2	21,768,133 1,854	\$12,500 (\$10,000)
	Dislocated Worker Program Results	\$14,733.2	6,600,470 448	\$11,931.4	17,909,035 1,501	\$12,500 (\$10,000)
	Natl Emergency Grant	\$13,400.2	80,401 6	\$14,966.0	149,660 10	

Performance was Calculated: 8/15/2012 12:01:59 AM

* Data suppressed for confidentiality purposes

State of Oregon - Department of Community Colleges and Workforce Development

The Oregon Consortium/Workforce Alliance - Central OR Intergovt Council - Klamath & Lake
PY 2011 Year-to-Date

Adult Employment

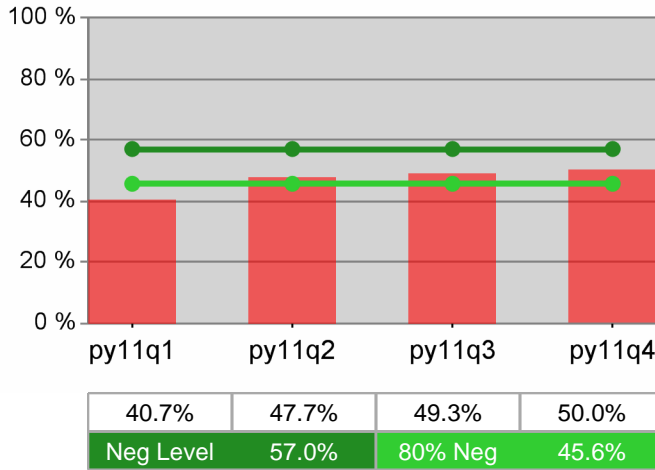

Dislocated Worker Employment

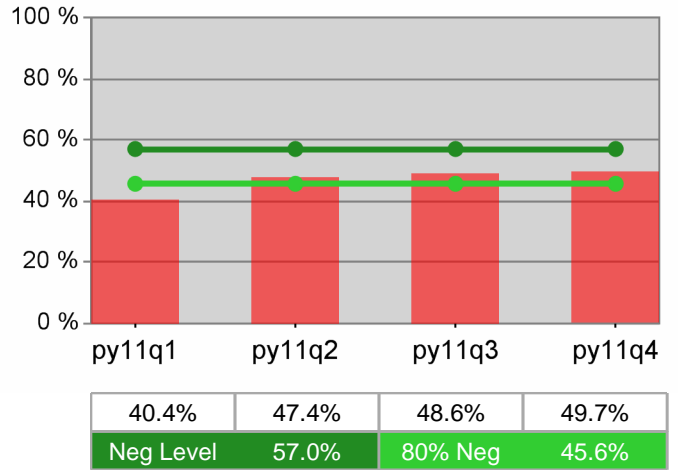

Adult Retention

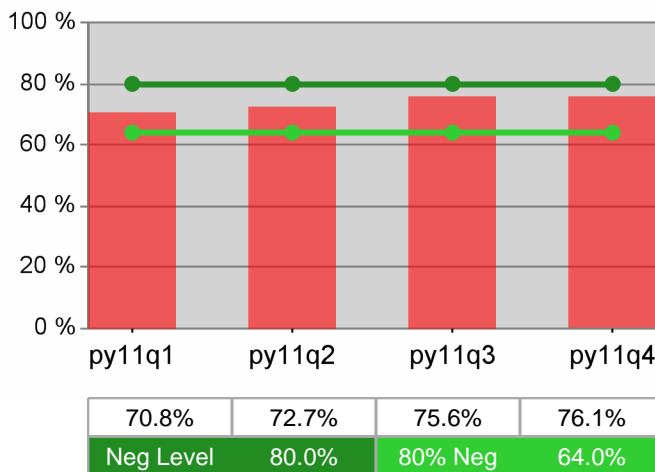

Dislocated Worker Retention

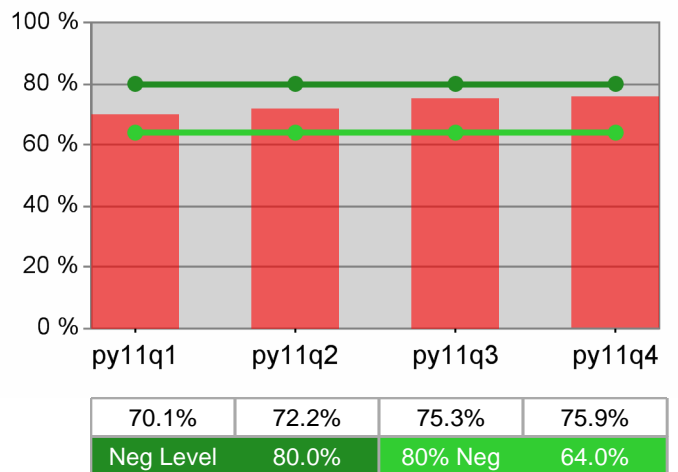

Adult Average Earnings

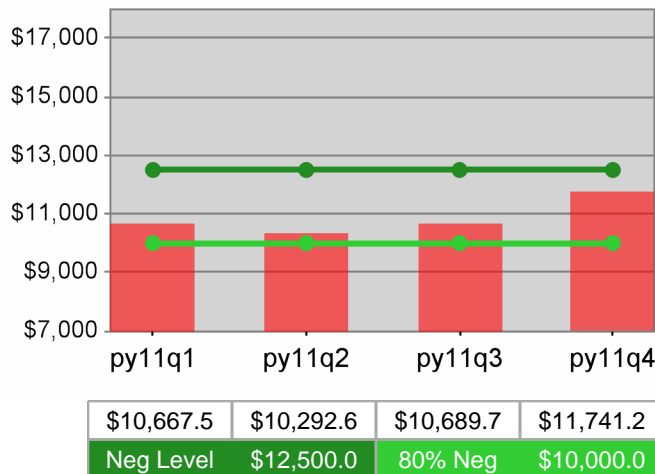

Dislocated Worker Average Earnings

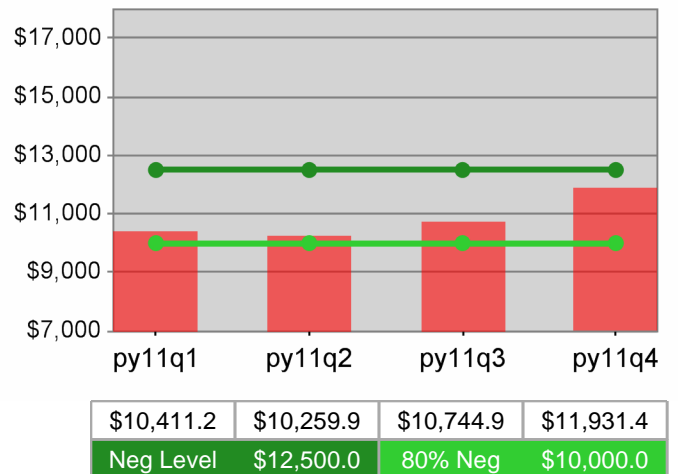

State of Oregon - Department of Community Colleges and Workforce Development

The Oregon Consortium/Workforce Alliance - Central OR Intergovt Council - Klamath & Lake
 PY 2011 Year-to-Date

Youth Employment / Education

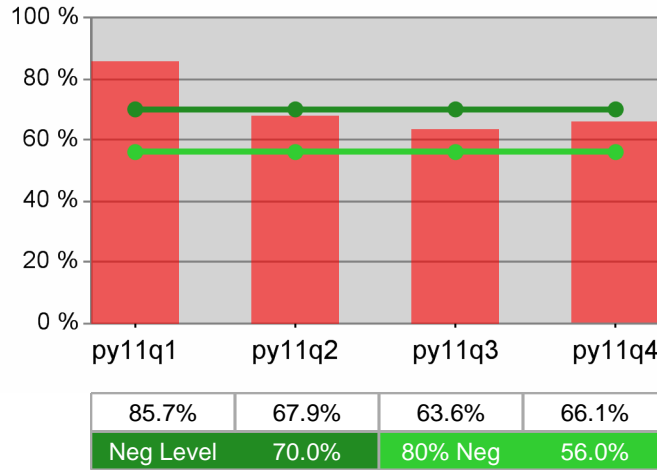

Youth Degree / Certificate

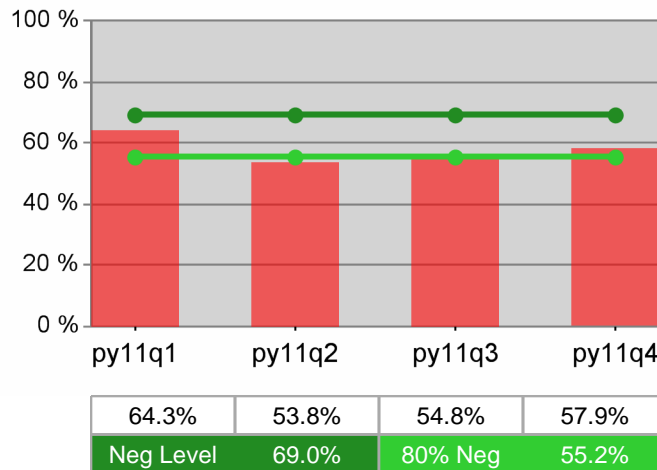

Youth Numeracy / Literacy

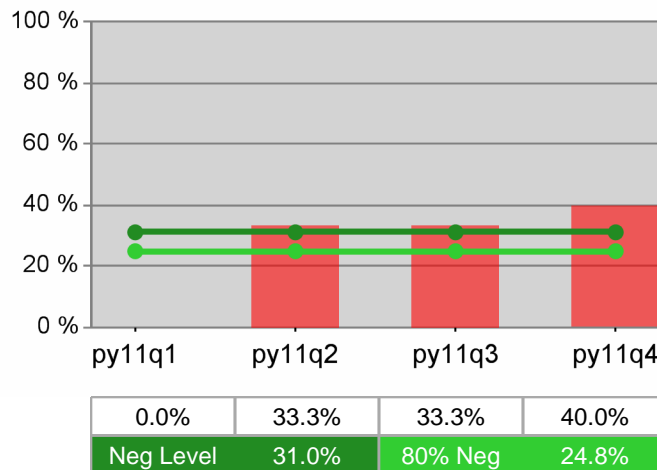

WIA Quarterly Report (ETA Form 9090) - Common Exits

The Oregon Consortium/Workforce Alliance - Community Action Programs of East Central Oregon PY 2011 Qtr-4

Cumulative Time Period	Total Participants	Current Quarter (Most Recent)		Cumulative 4-Quarter Reporting Period	
		Value	Numerator Denominator	Value	Numerator Denominator
7/1/2011 - 6/30/2012	Total Adult Customers	636		3,623	
	Total Adult self-service only	204		894	
	WIA Adult	630		3,592	
	WIA Dislocated Worker	441		2,598	
	Natl Emergency Grant	49		78	
	Received Training Services	86		123	
	Received Training Services - Adults	86		121	
	Received Training Services - Dislocated Workers	76		109	
	Total Youth (14-21)	70		113	
	Younger Youth (14-18)	60		92	
	Older Youth (19-21)	10		21	
	Out-of-School Youth	16		21	
	In-School Youth	54		92	

Cumulative Time Period	Total Exitors	Current Quarter (Most Recent)		Cumulative 4-Quarter Reporting Period	
		Value	Numerator Denominator	Value	Numerator Denominator
4/1/2011 - 3/31/2012	Total Adult Customers	1,059		3,843	
	Total Adult self-service only	690		690	
	WIA Adult	1,054		3,807	
	WIA Dislocated Worker	787		2,865	
	Natl Emergency Grant	9		42	
	Received Training Services	*		56	
	Received Training Services - Adults	*		44	
	Received Training Services - Dislocated Workers	*		51	
	Total Youth (14-21)	20		50	
	Younger Youth (14-18)	14		39	
	Older Youth (19-21)	6		11	
	Out-of-School Youth	*		*	
	In-School Youth	16		45	

* Data suppressed for confidentiality purposes

WIA Quarterly Report (ETA Form 9090) - Common Exits

The Oregon Consortium/Workforce Alliance - Community Action Programs of East Central Oregon PY 2011 Qtr-4

Cumulative Time Period	WIA Youth (14-21)	Current Quarter (Most Recent)		Cumulative 4-Qtr Reporting Period		Neg Perf (80%)
		Value	Numerator Denominator	Value	Numerator Denominator	
10/1/2010 - 9/30/2011	Placement in Employment or Education	80.0%	8/10	83.8%	31/37	70.0% (56.0%)
10/1/2010 - 9/30/2011	Attainment of a Degree or Certificate	100.0%	10/10	90.2%	37/41	69.0% (55.2%)
7/1/2011 - 6/30/2012	Literacy and Numeracy Gains	100.0%	*/*	100.0%	8/8	31.0% (24.8%)

Cumulative Time Period	Entered Employment Rate	Current Quarter (Most Recent)		Cumulative 4-Qtr Reporting Period		Neg Perf (80%)
		Value	Numerator Denominator	Value	Numerator Denominator	
10/1/2010 - 9/30/2011	Adult Program Results	56.2%	328/584	57.5%	1,949/3,387	57.0% (45.6%)
	Dislocated Worker Program Results	57.8%	263/455	57.8%	1,716/2,967	57.0% (45.6%)
	Natl Emergency Grant	90.9%	10/11	78.1%	25/32	

Cumulative Time Period	Retention Rate	Current Quarter (Most Recent)		Cumulative 4-Qtr Reporting Period		Neg Perf (80%)
		Value	Numerator Denominator	Value	Numerator Denominator	
4/1/2010 - 3/31/2011	Adult Program Results	83.1%	775/933	79.3%	2,856/3,602	80.0% (64.0%)
	Dislocated Worker Program Results	81.9%	619/756	78.0%	2,073/2,657	80.0% (64.0%)
	Natl Emergency Grant	100.0%	*/*	94.4%	17/18	

Cumulative Time Period	Average Earnings	Current Quarter (Most Recent)		Cumulative 4-Qtr Reporting Period		Neg Perf (80%)
		Value	Numerator Denominator	Value	Numerator Denominator	
4/1/2010 - 3/31/2011	Adult Program Results	\$12,354.7	9,562,521/774	\$11,497.8	32,826,158/2,855	\$12,500 (\$10,000)
	Dislocated Worker Program Results	\$12,274.8	7,585,824/618	\$11,416.1	23,654,128/2,072	\$12,500 (\$10,000)
	Natl Emergency Grant	\$8,362.0	*/*	\$12,276.8	208,706/17	

Performance was Calculated: 8/15/2012 12:03:48 AM

* Data suppressed for confidentiality purposes

State of Oregon - Department of Community Colleges and Workforce Development

The Oregon Consortium/Workforce Alliance - Community Action Programs of East Central Oregon
PY 2011 Year-to-Date

Adult Employment

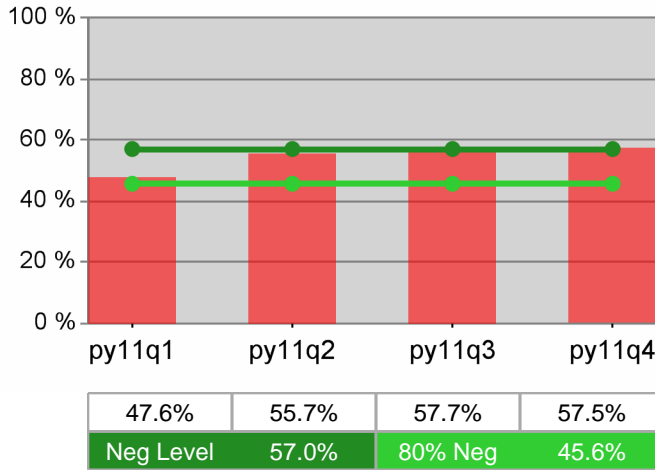

Dislocated Worker Employment

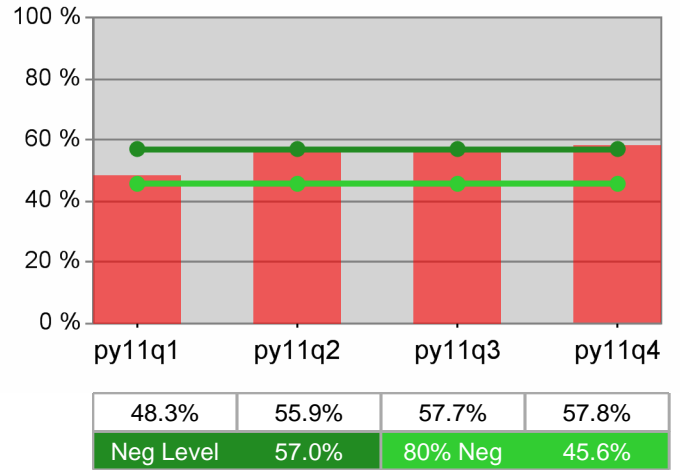

Adult Retention

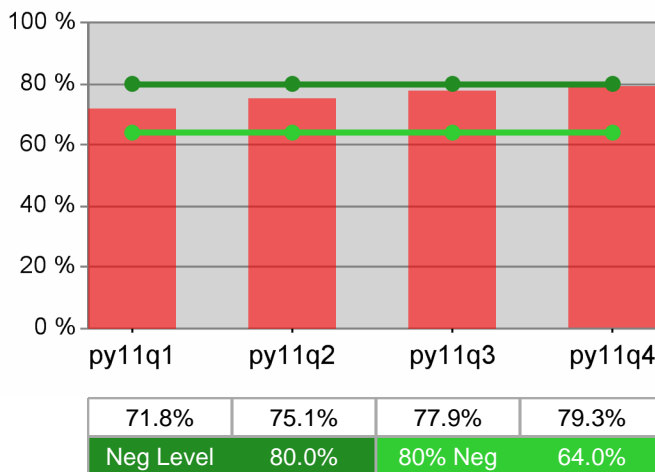

Dislocated Worker Retention

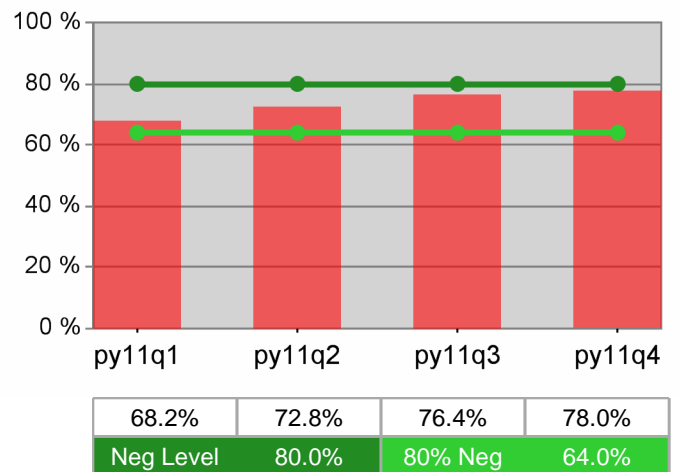

Adult Average Earnings

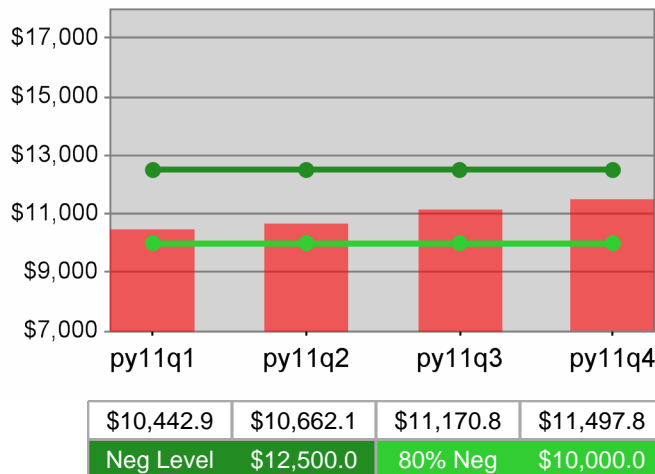

Dislocated Worker Average Earnings

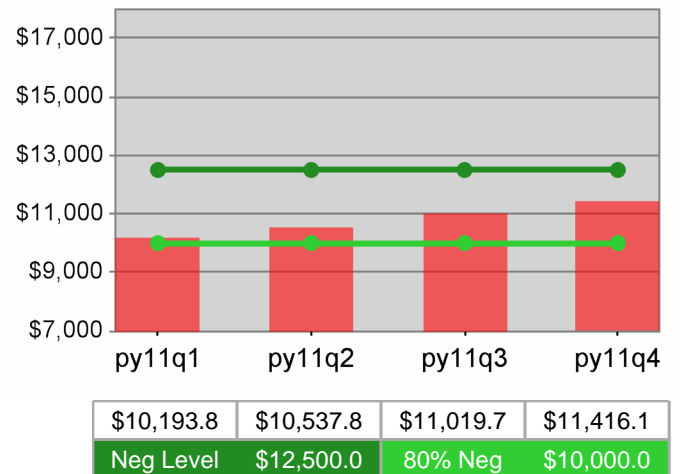

The Oregon Consortium/Workforce Alliance - Community Action Programs of East Central Oregon
 PY 2011 Year-to-Date

Youth Employment / Education

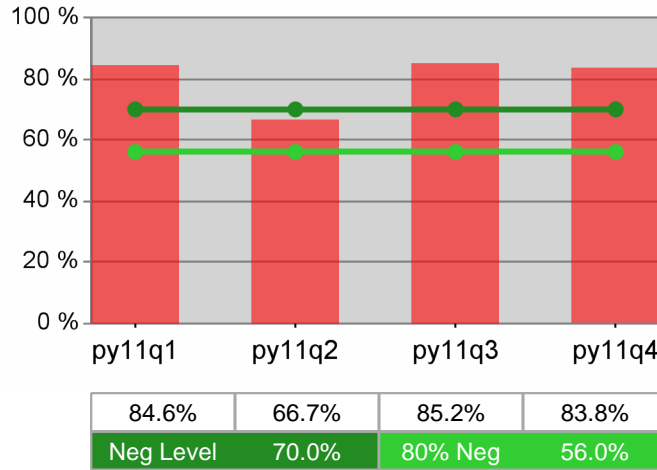

Youth Degree / Certificate

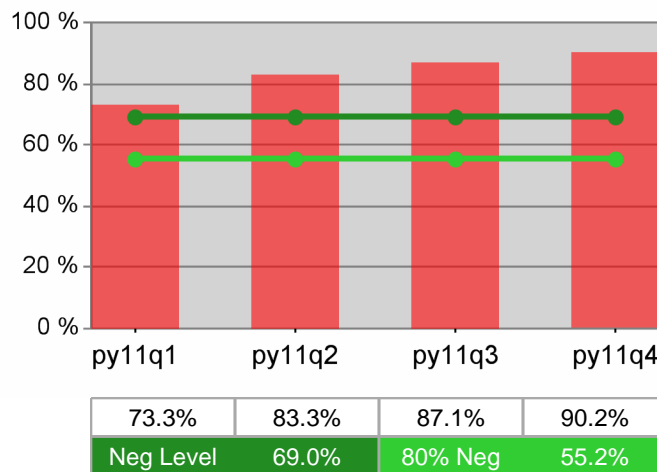

Youth Numeracy / Literacy

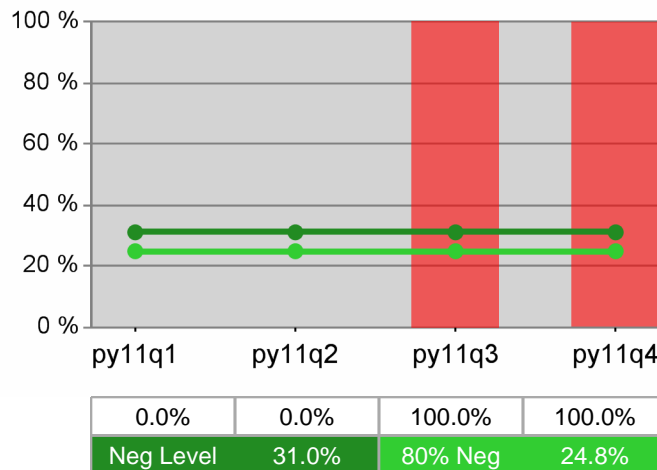

WIA Quarterly Report (ETA Form 9090) - Common Exits

The Oregon Consortium/Workforce Alliance - Training & Employment Consortium - R13 PY 2011 Qtr-4

Cumulative Time Period	Total Participants	Current Quarter (Most Recent)		Cumulative 4-Quarter Reporting Period	
		Value	Numerator Denominator	Value	Numerator Denominator
7/1/2011 - 6/30/2012	Total Adult Customers	1,313		3,936	
	Total Adult self-service only	126		357	
	WIA Adult	1,310		3,912	
	WIA Dislocated Worker	949		2,838	
	Natl Emergency Grant	43		81	
	Received Training Services	26		69	
	Received Training Services - Adults	26		69	
	Received Training Services - Dislocated Workers	25		67	
	Total Youth (14-21)	21		43	
	Younger Youth (14-18)	13		29	
	Older Youth (19-21)	8		14	
	Out-of-School Youth	13		20	
	In-School Youth	8		23	

Cumulative Time Period	Total Exitors	Current Quarter (Most Recent)		Cumulative 4-Quarter Reporting Period	
		Value	Numerator Denominator	Value	Numerator Denominator
4/1/2011 - 3/31/2012	Total Adult Customers	943		3,519	
	Total Adult self-service only	231		231	
	WIA Adult	939		3,485	
	WIA Dislocated Worker	685		2,621	
	Natl Emergency Grant	*		57	
	Received Training Services	*		45	
	Received Training Services - Adults	*		45	
	Received Training Services - Dislocated Workers	*		45	
	Total Youth (14-21)	*		25	
	Younger Youth (14-18)	*		18	
	Older Youth (19-21)	0		7	
	Out-of-School Youth	0		8	
	In-School Youth	*		17	

* Data suppressed for confidentiality purposes

WIA Quarterly Report (ETA Form 9090) - Common Exits

The Oregon Consortium/Workforce Alliance - Training & Employment Consortium - R13 PY 2011 Qtr-4

Cumulative Time Period	WIA Youth (14-21)	Current Quarter (Most Recent)		Cumulative 4-Qtr Reporting Period		Neg Perf (80%)
		Value	Numerator Denominator	Value	Numerator Denominator	
10/1/2010 - 9/30/2011	Placement in Employment or Education	87.5%	7/8	75.0%	12/16	70.0% (56.0%)
10/1/2010 - 9/30/2011	Attainment of a Degree or Certificate	75.0%	6/8	73.3%	11/15	69.0% (55.2%)
7/1/2011 - 6/30/2012	Literacy and Numeracy Gains	75.0%	*/*	75.0%	*/*	31.0% (24.8%)

Cumulative Time Period	Entered Employment Rate	Current Quarter (Most Recent)		Cumulative 4-Qtr Reporting Period		Neg Perf (80%)
		Value	Numerator Denominator	Value	Numerator Denominator	
10/1/2010 - 9/30/2011	Adult Program Results	49.2%	267/543	54.0%	1,475/2,731	57.0% (45.6%)
	Dislocated Worker Program Results	49.2%	203/413	54.1%	1,325/2,451	57.0% (45.6%)
	Natl Emergency Grant	60.9%	14/23	54.5%	42/77	

Cumulative Time Period	Retention Rate	Current Quarter (Most Recent)		Cumulative 4-Qtr Reporting Period		Neg Perf (80%)
		Value	Numerator Denominator	Value	Numerator Denominator	
4/1/2010 - 3/31/2011	Adult Program Results	86.8%	622/717	80.3%	1,924/2,397	80.0% (64.0%)
	Dislocated Worker Program Results	86.6%	516/596	79.9%	1,462/1,829	80.0% (64.0%)
	Natl Emergency Grant	90.9%	10/11	84.7%	50/59	

Cumulative Time Period	Average Earnings	Current Quarter (Most Recent)		Cumulative 4-Qtr Reporting Period		Neg Perf (80%)
		Value	Numerator Denominator	Value	Numerator Denominator	
4/1/2010 - 3/31/2011	Adult Program Results	\$15,482.9	9,630,377/622	\$12,716.0	24,452,890/1,923	\$12,500 (\$10,000)
	Dislocated Worker Program Results	\$15,966.2	8,238,562/516	\$13,193.6	19,288,979/1,462	\$12,500 (\$10,000)
	Natl Emergency Grant	\$13,800.7	138,007/10	\$14,064.8	703,238/50	

Performance was Calculated: 8/15/2012 12:05:39 AM

* Data suppressed for confidentiality purposes

State of Oregon - Department of Community Colleges and Workforce Development

The Oregon Consortium/Workforce Alliance - Training & Employment Consortium - R13
PY 2011 Year-to-Date

Adult Employment

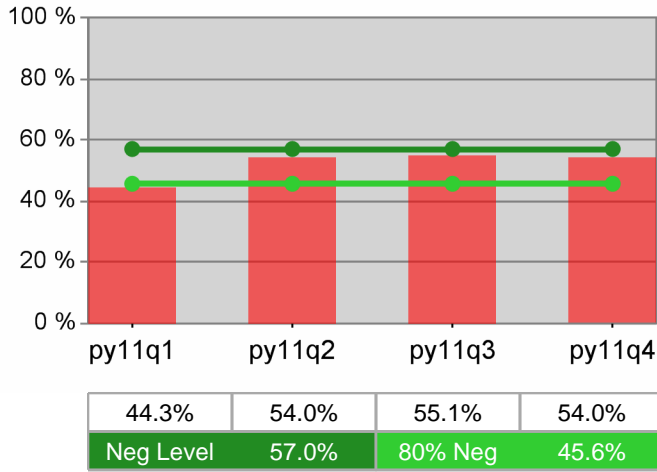

Dislocated Worker Employment

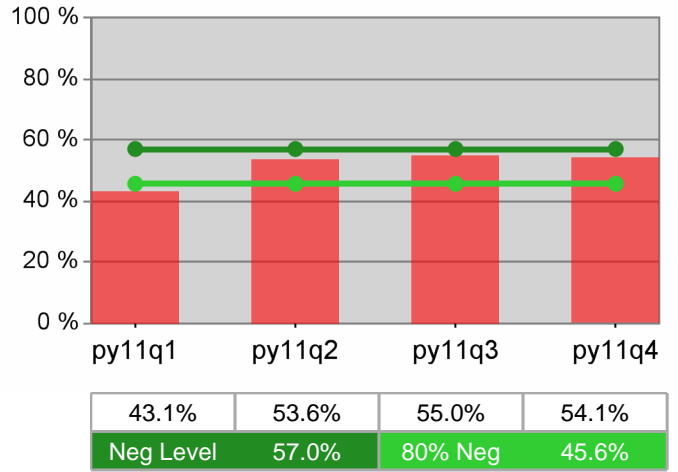

Adult Retention

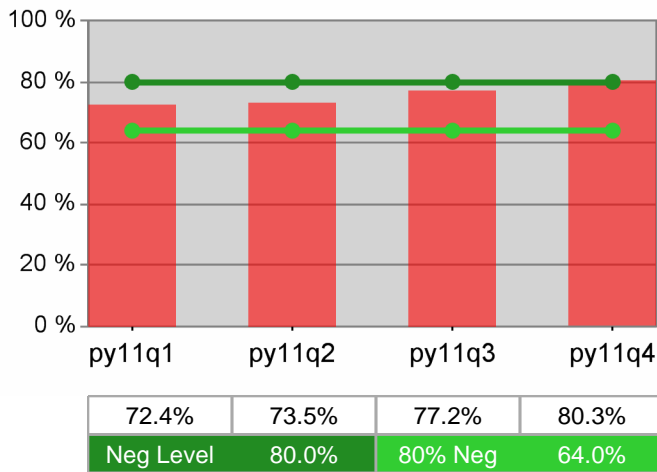

Dislocated Worker Retention

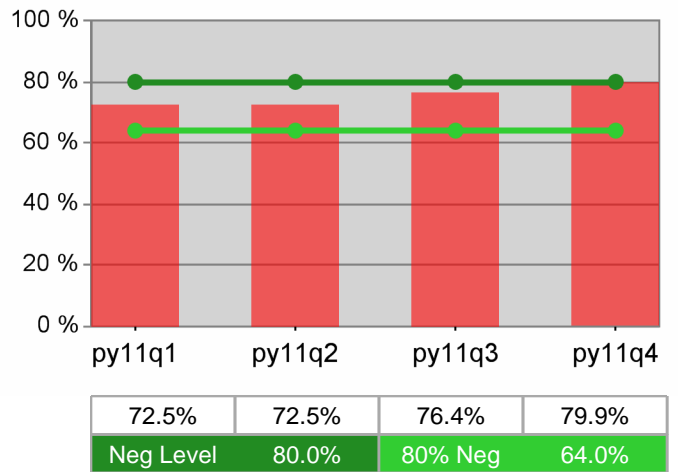

Adult Average Earnings

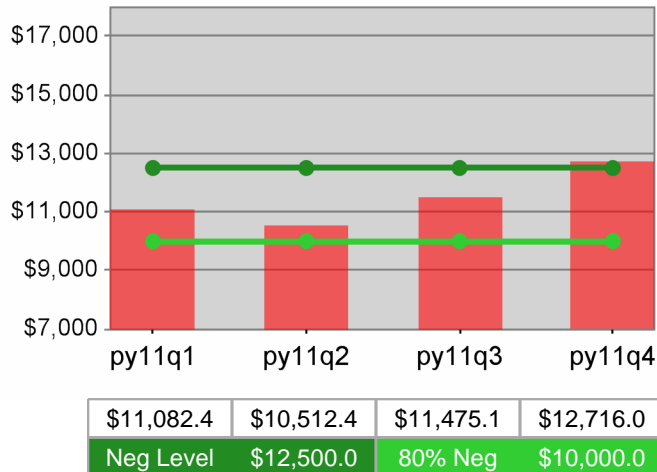

Dislocated Worker Average Earnings

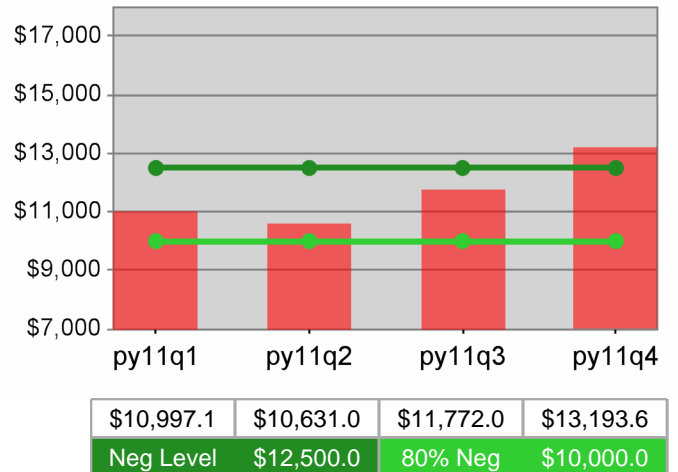

State of Oregon - Department of Community Colleges and Workforce Development

The Oregon Consortium/Workforce Alliance - Training & Employment Consortium - R13
 PY 2011 Year-to-Date

Youth Employment / Education

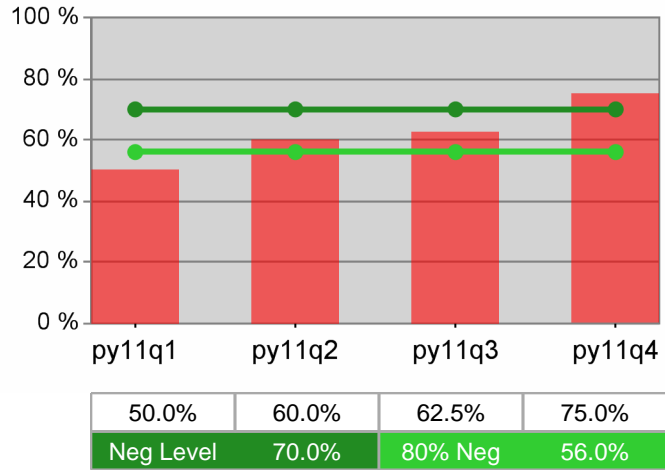

Youth Degree / Certificate

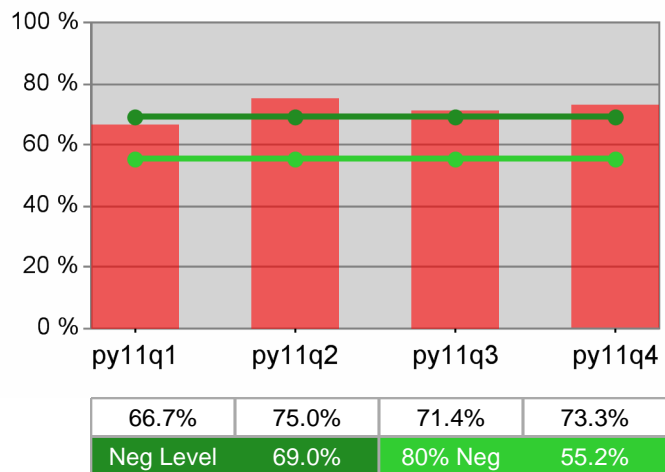

Youth Numeracy / Literacy

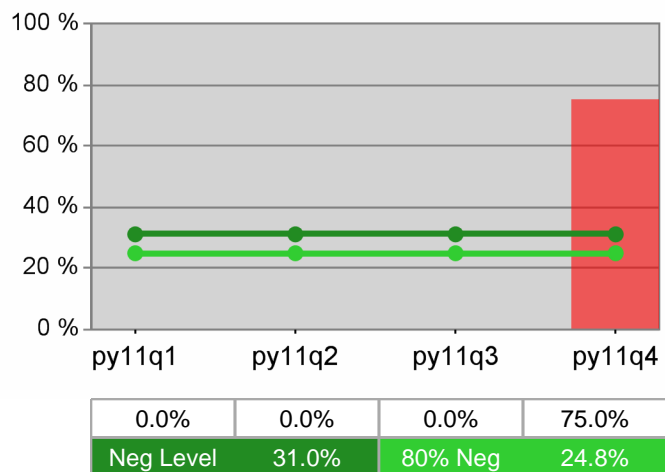

WIA Quarterly Report (ETA Form 9090) - Common Exits

The Oregon Consortium/Workforce Alliance - Training & Employment Consortium - R14 PY 2011 Qtr-4

Cumulative Time Period	Total Participants	Current Quarter (Most Recent)		Cumulative 4-Quarter Reporting Period	
		Value	Numerator Denominator	Value	Numerator Denominator
7/1/2011 - 6/30/2012	Total Adult Customers	985		3,892	
	Total Adult self-service only	93		391	
	WIA Adult	983		3,873	
	WIA Dislocated Worker	714		2,740	
	Natl Emergency Grant	16		52	
	Received Training Services	22		60	
	Received Training Services - Adults	22		60	
	Received Training Services - Dislocated Workers	18		50	
	Total Youth (14-21)	28		39	
	Younger Youth (14-18)	21		27	
	Older Youth (19-21)	7		12	
	Out-of-School Youth	12		18	
	In-School Youth	16		21	

Cumulative Time Period	Total Exiters	Current Quarter (Most Recent)		Cumulative 4-Quarter Reporting Period	
		Value	Numerator Denominator	Value	Numerator Denominator
4/1/2011 - 3/31/2012	Total Adult Customers	1,060		3,783	
	Total Adult self-service only	298		298	
	WIA Adult	1,057		3,751	
	WIA Dislocated Worker	796		2,751	
	Natl Emergency Grant	7		49	
	Received Training Services	*		43	
	Received Training Services - Adults	*		43	
	Received Training Services - Dislocated Workers	*		37	
	Total Youth (14-21)	6		19	
	Younger Youth (14-18)	*		11	
	Older Youth (19-21)	*		8	
	Out-of-School Youth	*		9	
	In-School Youth	*		10	

* Data suppressed for confidentiality purposes

WIA Quarterly Report (ETA Form 9090) - Common Exits

The Oregon Consortium/Workforce Alliance - Training & Employment Consortium - R14 PY 2011 Qtr-4

Cumulative Time Period	WIA Youth (14-21)	Current Quarter (Most Recent)		Cumulative 4-Qtr Reporting Period		Neg Perf (80%)
		Value	Numerator Denominator	Value	Numerator Denominator	
10/1/2010 - 9/30/2011	Placement in Employment or Education	100.0%	* *	90.0%	9 10	70.0% (56.0%)
10/1/2010 - 9/30/2011	Attainment of a Degree or Certificate	50.0%	* *	69.2%	9 13	69.0% (55.2%)
7/1/2011 - 6/30/2012	Literacy and Numeracy Gains	50.0%	* *	50.0%	* *	31.0% (24.8%)

Cumulative Time Period	Entered Employment Rate	Current Quarter (Most Recent)		Cumulative 4-Qtr Reporting Period		Neg Perf (80%)
		Value	Numerator Denominator	Value	Numerator Denominator	
10/1/2010 - 9/30/2011	Adult Program Results	56.5%	336 595	54.3%	1,578 2,908	57.0% (45.6%)
	Dislocated Worker Program Results	60.3%	251 416	54.9%	1,382 2,519	57.0% (45.6%)
	Natl Emergency Grant	70.6%	12 17	73.3%	33 45	

Cumulative Time Period	Retention Rate	Current Quarter (Most Recent)		Cumulative 4-Qtr Reporting Period		Neg Perf (80%)
		Value	Numerator Denominator	Value	Numerator Denominator	
4/1/2010 - 3/31/2011	Adult Program Results	83.2%	560 673	79.1%	1,741 2,201	80.0% (64.0%)
	Dislocated Worker Program Results	82.4%	459 557	77.8%	1,352 1,737	80.0% (64.0%)
	Natl Emergency Grant	100.0%	* *	80.0%	16 20	

Cumulative Time Period	Average Earnings	Current Quarter (Most Recent)		Cumulative 4-Qtr Reporting Period		Neg Perf (80%)
		Value	Numerator Denominator	Value	Numerator Denominator	
4/1/2010 - 3/31/2011	Adult Program Results	\$14,728.9	8,248,205 560	\$11,993.1	20,880,023 1,741	\$12,500 (\$10,000)
	Dislocated Worker Program Results	\$15,750.5	7,229,489 459	\$12,476.2	16,867,764 1,352	\$12,500 (\$10,000)
	Natl Emergency Grant	\$11,773.8	* *	\$13,470.2	215,524 16	

Performance was Calculated: 8/15/2012 12:07:29 AM

* Data suppressed for confidentiality purposes

State of Oregon - Department of Community Colleges and Workforce Development

The Oregon Consortium/Workforce Alliance - Training & Employment Consortium - R14
PY 2011 Year-to-Date

Adult Employment

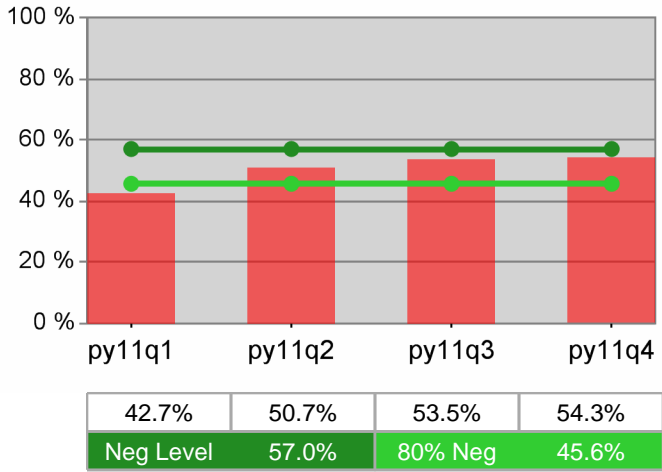

Dislocated Worker Employment

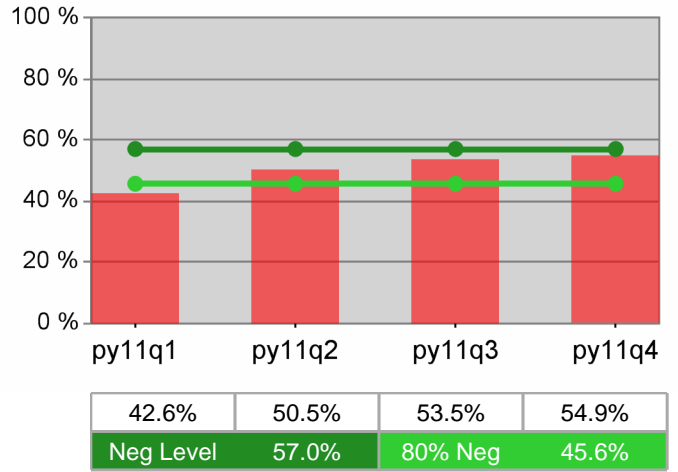

Adult Retention

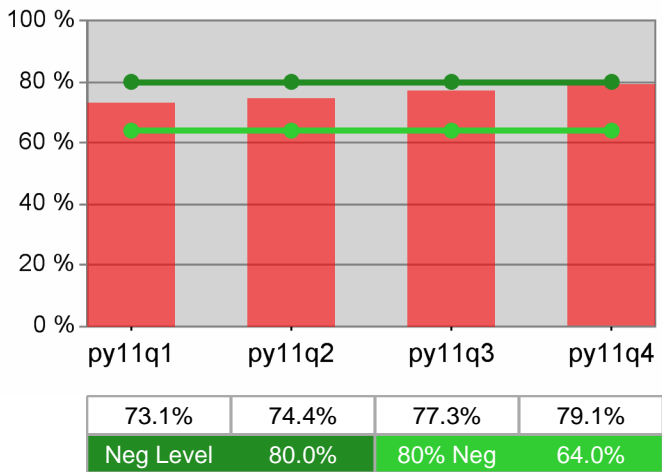

Dislocated Worker Retention

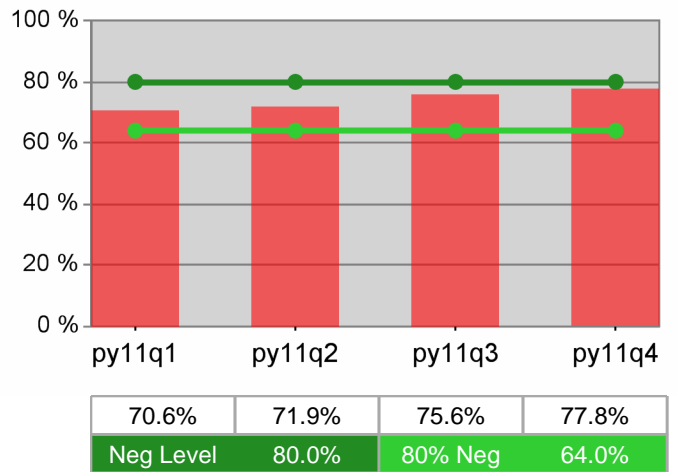

Adult Average Earnings

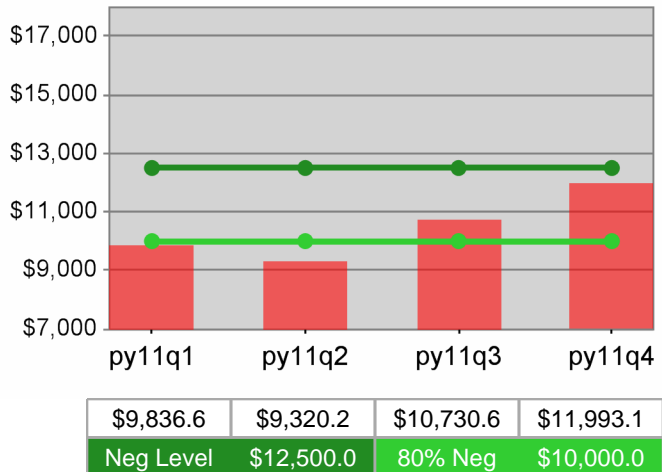

Dislocated Worker Average Earnings

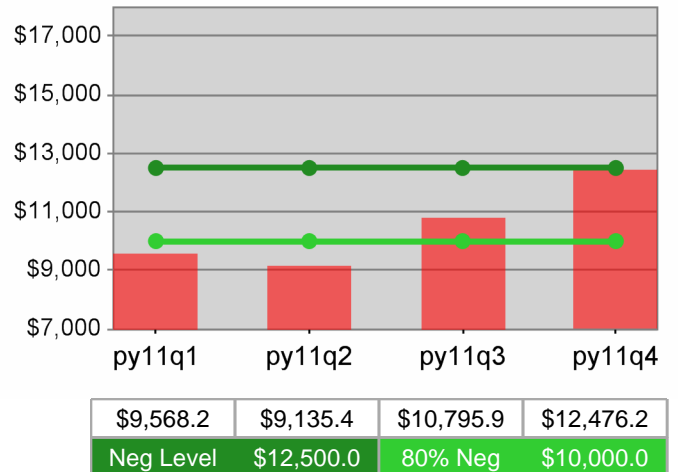

State of Oregon - Department of Community Colleges and Workforce Development

The Oregon Consortium/Workforce Alliance - Training & Employment Consortium - R14
 PY 2011 Year-to-Date

Youth Employment / Education

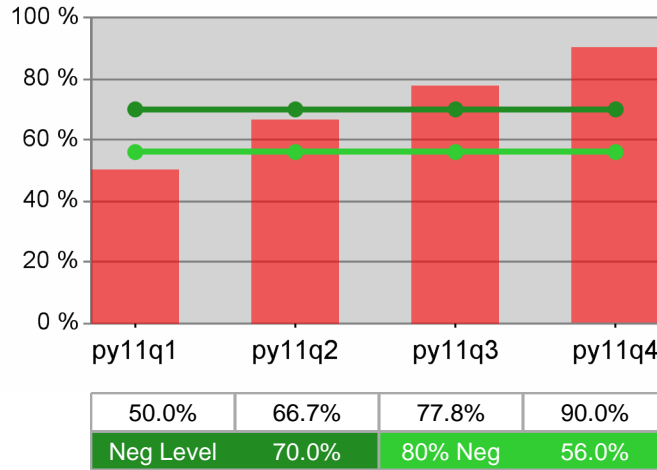

Youth Degree / Certificate

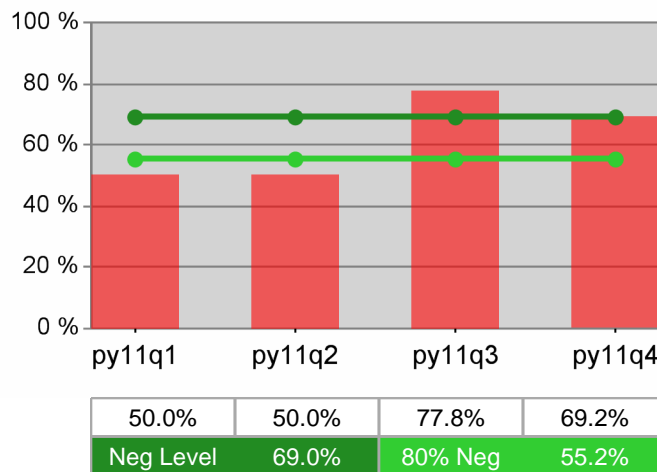

Youth Numeracy / Literacy

