

WIA Annual Report (ETA Form 9091)

Statewide PY 2012

Adult Program Results

Reported Information	Negotiated Performance Level (80%)	Actual Performance	Numerator / Denominator
Entered Employment Rate	57.0% (45.6%)	55.2%	91,445 165,740
Employment Retention Rate	81.5% (65.2%)	83.6%	95,760 114,500
Average Earnings	\$13,750.0 (\$11,000.0)	\$13,822.4	1,323,464,680 95,748

Adult Special Populations

Reported Information	Public Assistance Recipients Receiving Intensive or Training Services		Veterans		Individuals with Disabilities		Older Individuals	
Entered Employment Rate	54.0%	6,227 11,537	51.4%	8,002 15,569	37.5%	2,994 7,987	46.6%	14,027 30,112
Employment Retention Rate	79.6%	9,528 11,974	83.1%	8,157 9,820	76.0%	2,570 3,381	81.9%	14,268 17,412
Average Earnings	\$10,104.9	96,249,408 9,525	\$16,016.6	130,631,640 8,156	\$10,892.6	27,994,009 2,570	\$14,248.6	203,284,415 14,267

Other Adult Populations

Reported Information	Individuals who Received Training Services		Individuals who only Received Core and Intensive Services	
Entered Employment Rate	72.0%	2,071 2,878	54.9%	89,374 162,862
Employment Retention Rate	88.8%	2,297 2,588	83.5%	93,463 111,912
Average Earnings	\$14,953.9	34,304,198 2,294	\$13,794.6	1,289,160,482 93,454

Dislocated Worker Program Results

Reported Information	Negotiated Performance Level (80%)	Actual Performance	Numerator / Denominator
Entered Employment Rate	57.0% (45.6%)	55.8%	76,782 137,623
Employment Retention Rate	81.5% (65.2%)	83.6%	80,625 96,390
Average Earnings	\$13,750.0 (\$11,000.0)	\$14,143.1	1,140,148,092 80,615

Dislocated Worker Special Populations

Reported Information	Veterans		Individuals with Disabilities		Older Individuals		Displaced Homemakers	
Entered Employment Rate	51.6%	7,012 13,600	39.0%	2,411 6,178	47.3%	12,585 26,600	52.9%	7,793 14,726
Employment Retention Rate	82.7%	7,168 8,672	76.2%	2,076 2,723	81.9%	12,707 15,512	79.5%	11,572 14,563
Average Earnings	\$16,085.2	115,282,682 7,167	\$11,038.7	22,916,426 2,076	\$14,410.6	183,101,148 12,706	\$11,263.7	130,309,765 11,569

* Data suppressed for confidentiality purposes

WIA Annual Report (ETA Form 9091)

Statewide PY 2012

Other Dislocated Workers

Reported Information	Individuals who Received Training Services		Individuals who only Received Core and Intensive Services	
Entered Employment Rate	72.0%	1,893 2,629	55.5%	74,889 134,994
Employment Retention Rate	88.8%	2,144 2,414	83.5%	78,481 93,976
Average Earnings	\$15,263.6	32,664,167 2,140	\$14,112.6	1,107,483,925 78,475

Youth (14-21) Program Results

Reported Information	Negotiated Performance Level (80%)	Actual Performance	Numerator / Denominator
Placement in Employment or Education	71.0% (56.8%)	72.3%	912 1,261
Attainment of a Degree or Certificate	72.0% (57.6%)	76.2%	906 1,189
Literacy and Numeracy Gains	50.0% (40.0%)	51.5%	220 427

Other Reported Information

Reported Information	Adults		Dislocated Workers	
12-Month Employment Retention	83.5%	95,713 114,579	83.3%	81,075 97,274
12-Month Earnings Change	\$9.0	1,036,108 114,546	100.0%	1,118,900,703 1,118,904,992
Entered Non-Traditional Employment	0.0%	0 91,445	0.0%	0 76,782
Wages At Entered Employment	\$555,139.1	507,469,322 91,413	\$570,556.8	437,976,480 76,763
Employment Related Training	2.9%	60 2,071	2.9%	55 1,893

Participation Levels

Reported Information	Total Participants Served	Total Exiters
Total Adult Customers	312,760	300,678
Total Adult self-service only	123,159	118,307
WIA Adult	312,186	300,117
WIA Dislocated Worker	227,028	219,158
Total Youth (14-21)	3,012	1,373
Younger Youth (14-18)	2,232	978
Older Youth (19-21)	780	395
Out-of-School Youth	1,271	646
In-School Youth	1,741	727

Performance was Calculated: 9/10/2013 9:37:39 AM

* Data suppressed for confidentiality purposes

Run Date: 9/10/2013 10:39:32 AM

Page 2 of 2

State of Oregon - Department of Community Colleges and Workforce Development

Statewide
PY 2012 Year-to-Date

Adult Employment

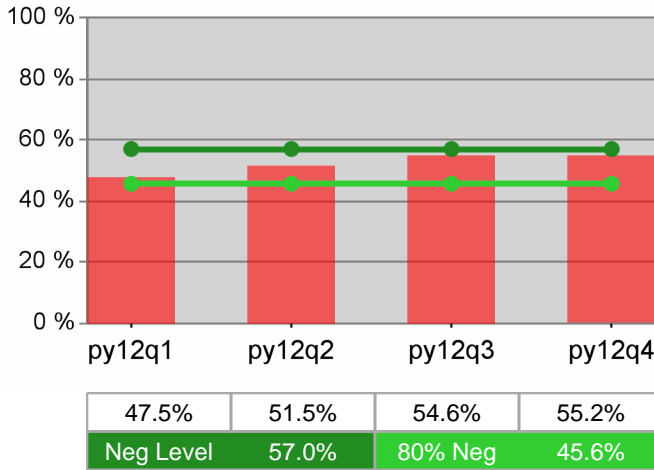

Dislocated Worker Employment

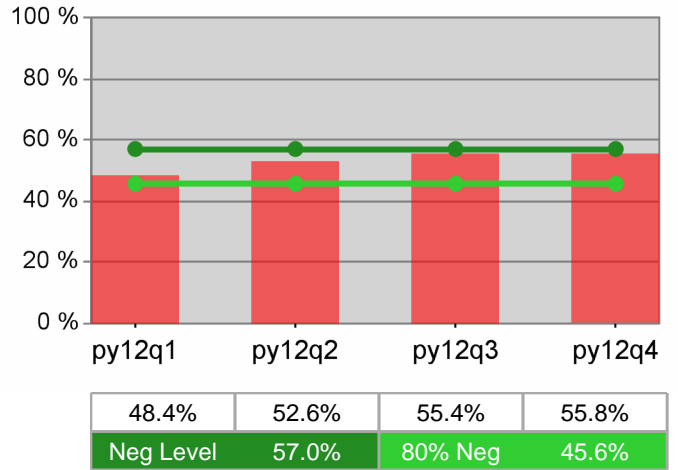

Adult Retention

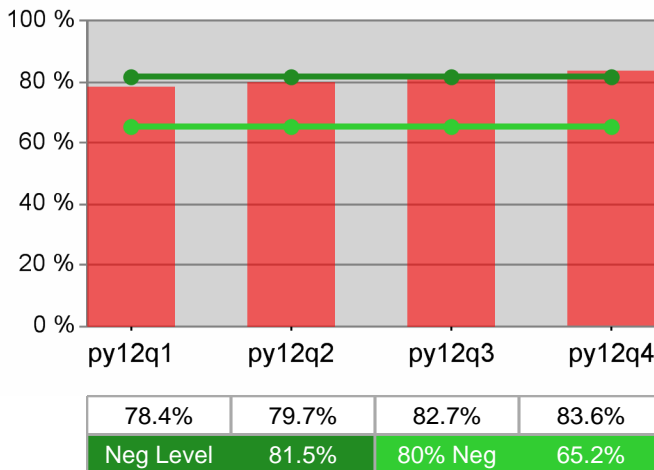

Dislocated Worker Retention

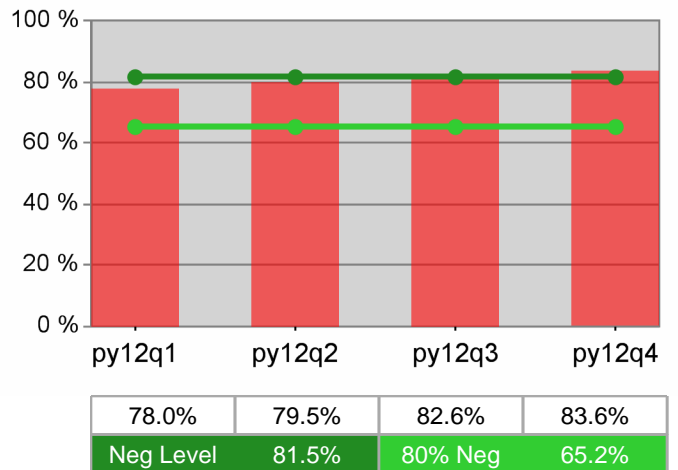

Adult Average Earnings

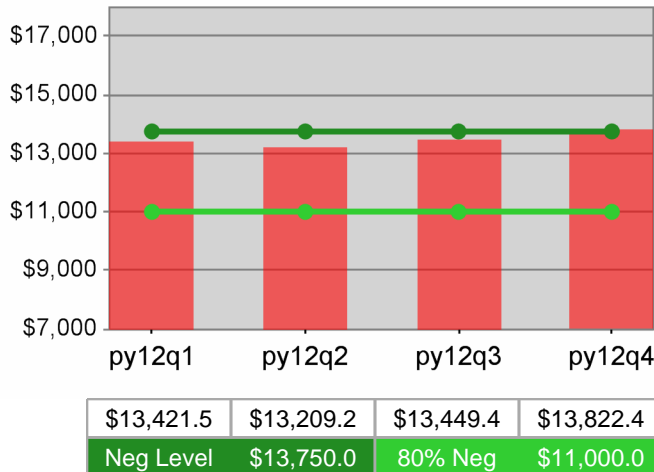

Dislocated Worker Average Earnings

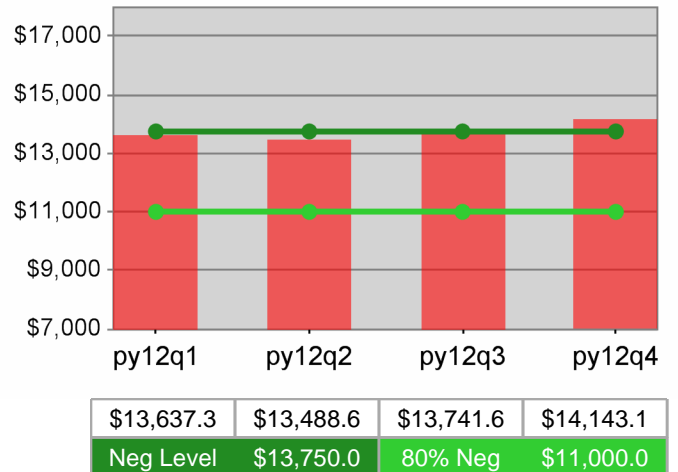

Statewide
PY 2012 Year-to-Date

Youth Employment / Education

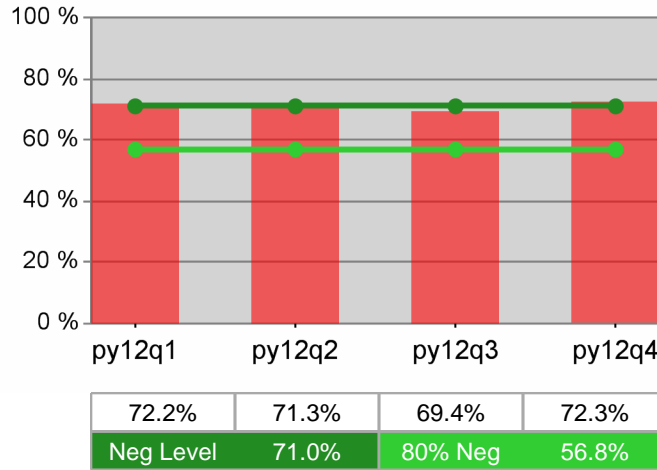

Youth Degree / Certificate

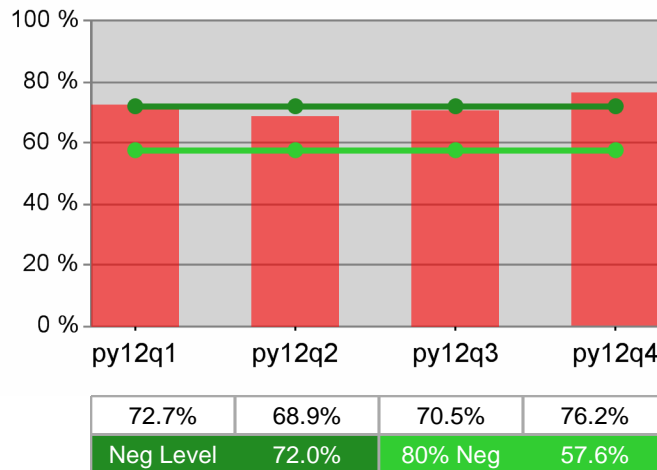

Youth Numeracy / Literacy

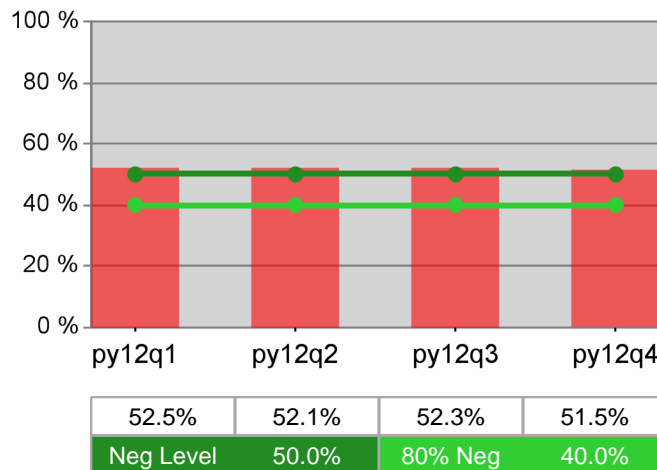

WIA Annual Report (ETA Form 9091)

Worksystems Inc PY 2012

Adult Program Results

Reported Information	Negotiated Performance Level (80%)	Actual Performance	Numerator / Denominator
Entered Employment Rate	54.0% (43.2%)	55.6%	33,491 60,191
Employment Retention Rate	81.5% (65.2%)	85.3%	30,098 35,288
Average Earnings	\$13,750.0 (\$11,000.0)	\$15,376.6	462,758,688 30,095

Adult Special Populations

Reported Information	Public Assistance Recipients Receiving Intensive or Training Services		Veterans		Individuals with Disabilities		Older Individuals	
Entered Employment Rate	53.9%	2,669 4,949	52.4%	2,549 4,864	40.6%	1,060 2,611	44.7%	4,713 10,552
Employment Retention Rate	80.6%	4,991 6,193	84.8%	2,226 2,624	79.2%	798 1,008	82.9%	4,145 5,002
Average Earnings	\$10,261.8	51,196,240 4,989	\$17,853.5	39,741,867 2,226	\$11,831.5	9,441,511 798	\$16,350.1	67,771,142 4,145

Other Adult Populations

Reported Information	Individuals who Received Training Services		Individuals who only Received Core and Intensive Services	
Entered Employment Rate	75.8%	652 860	55.3%	32,839 59,331
Employment Retention Rate	85.8%	685 798	85.3%	29,413 34,490
Average Earnings	\$14,911.1	10,214,110 685	\$15,387.4	452,544,578 29,410

Dislocated Worker Program Results

Reported Information	Negotiated Performance Level (80%)	Actual Performance	Numerator / Denominator
Entered Employment Rate	54.0% (43.2%)	55.8%	28,471 51,059
Employment Retention Rate	81.5% (65.2%)	85.5%	26,229 30,694
Average Earnings	\$13,750.0 (\$11,000.0)	\$15,704.0	411,852,368 26,226

Dislocated Worker Special Populations

Reported Information	Veterans		Individuals with Disabilities		Older Individuals		Displaced Homemakers	
Entered Employment Rate	52.5%	2,249 4,283	40.5%	848 2,094	44.9%	4,253 9,465	54.3%	2,734 5,033
Employment Retention Rate	84.6%	2,015 2,382	79.4%	657 827	83.0%	3,785 4,560	82.7%	3,666 4,432
Average Earnings	\$17,853.8	35,975,320 2,015	\$12,108.2	7,955,071 657	\$16,558.5	62,673,937 3,785	\$12,466.4	45,676,717 3,664

* Data suppressed for confidentiality purposes

WIA Annual Report (ETA Form 9091)

Worksystems Inc PY 2012

Other Dislocated Workers

Reported Information	Individuals who Received Training Services		Individuals who only Received Core and Intensive Services	
Entered Employment Rate	75.6%	562 743	55.5%	27,909 50,316
Employment Retention Rate	86.2%	613 711	85.4%	25,616 29,983
Average Earnings	\$15,242.1	9,343,405 613	\$15,715.0	402,508,963 25,613

Youth (14-21) Program Results

Reported Information	Negotiated Performance Level (80%)	Actual Performance	Numerator / Denominator
Placement in Employment or Education	71.0% (56.8%)	79.3%	226 285
Attainment of a Degree or Certificate	72.0% (57.6%)	74.1%	212 286
Literacy and Numeracy Gains	50.0% (40.0%)	53.8%	43 80

Other Reported Information

Reported Information	Adults		Dislocated Workers	
12-Month Employment Retention	85.7%	29,086 33,934	85.7%	25,767 30,057
12-Month Earnings Change	(\$440.3)	-14,940,345 33,932	96.5%	408,588,647 423,316,682
Entered Non-Traditional Employment	0.0%	0 33,491	0.0%	0 28,471
Wages At Entered Employment	\$609,266.6	204,031,215 33,488	\$624,577.8	177,804,800 28,468
Employment Related Training	0.8%	*	0.7%	*

Participation Levels

Reported Information	Total Participants Served	Total Exits
Total Adult Customers	67,253	67,080
Total Adult self-service only	0	0
WIA Adult	67,237	67,059
WIA Dislocated Worker	54,805	55,177
Total Youth (14-21)	891	268
Younger Youth (14-18)	639	181
Older Youth (19-21)	252	87
Out-of-School Youth	282	105
In-School Youth	609	163

Performance was Calculated: 9/10/2013 9:45:11 AM

* Data suppressed for confidentiality purposes

Run Date: 9/10/2013 10:39:34 AM

Page 2 of 2

State of Oregon - Department of Community Colleges and Workforce Development

Worksystems Inc
PY 2012 Year-to-Date

Adult Employment

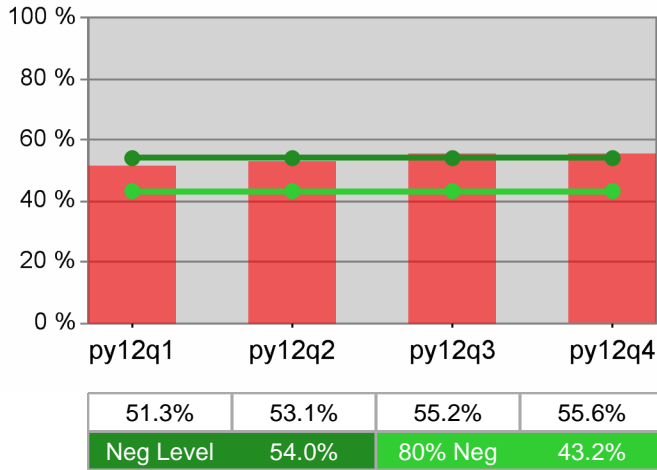

Dislocated Worker Employment

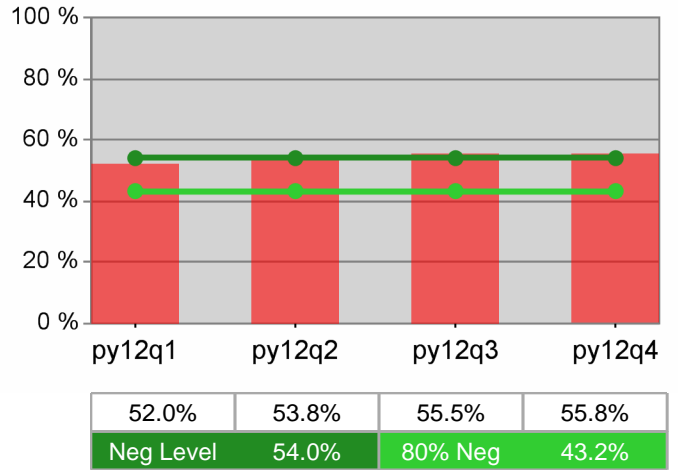

Adult Retention

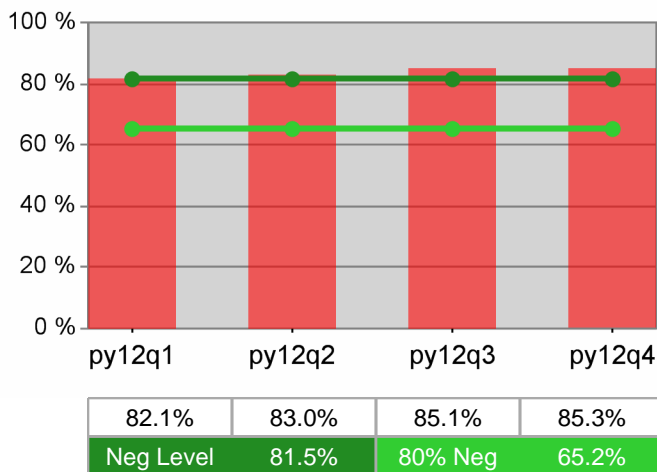

Dislocated Worker Retention

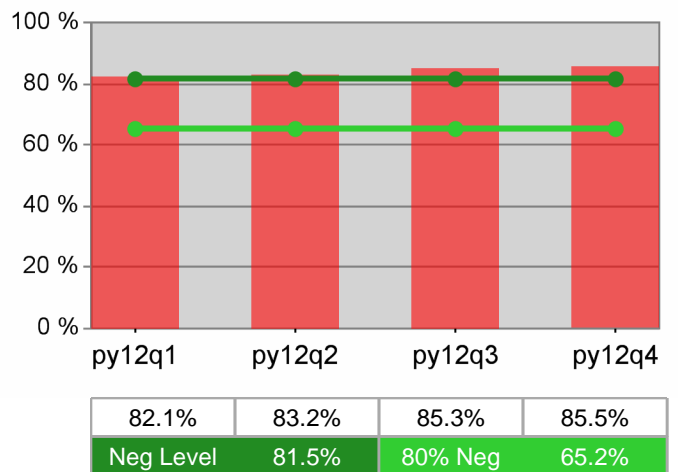

Adult Average Earnings

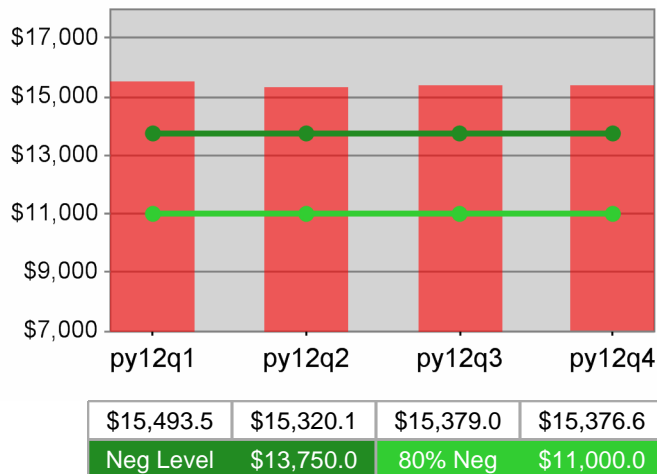

Dislocated Worker Average Earnings

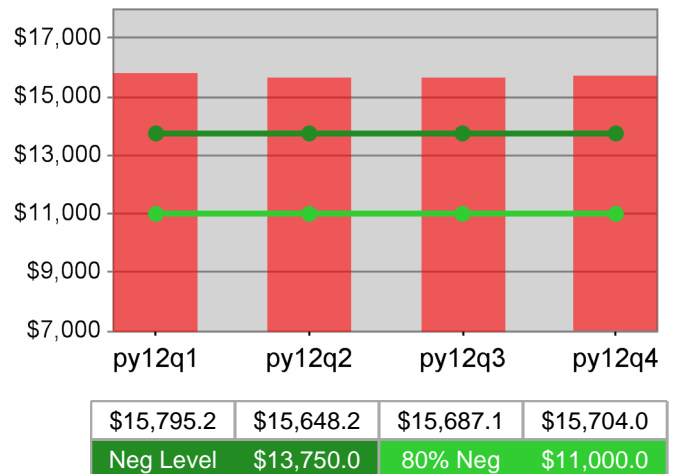

**Worksystems Inc
PY 2012 Year-to-Date**

Youth Employment / Education

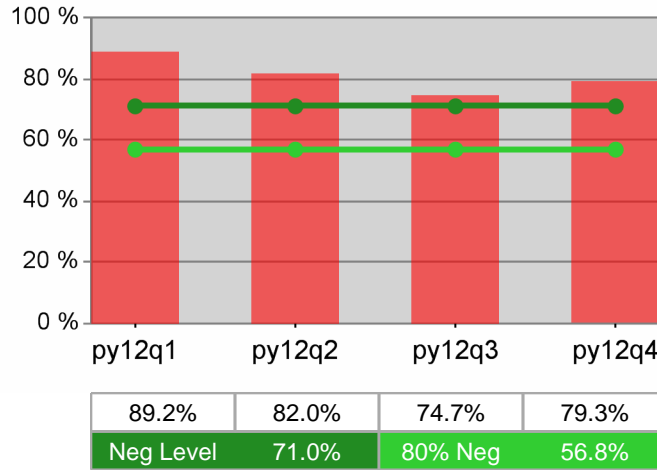

Youth Degree / Certificate

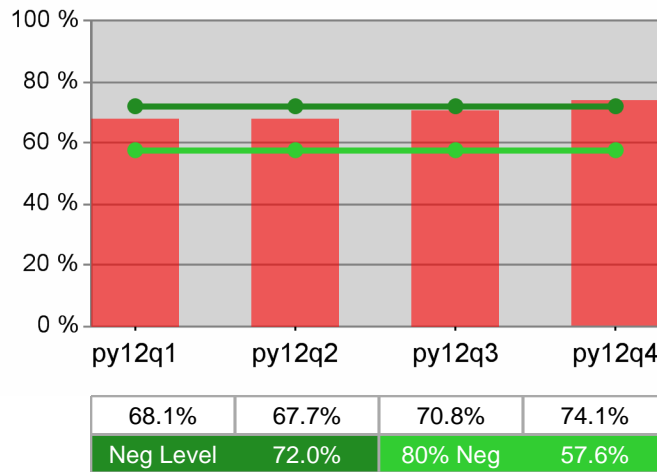

Youth Numeracy / Literacy

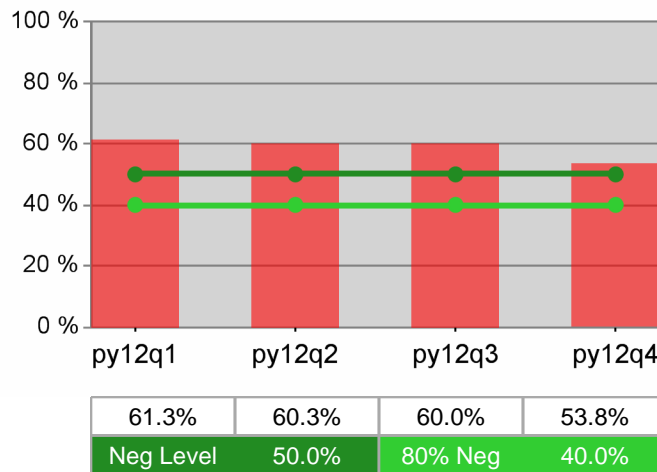

WIA Annual Report (ETA Form 9091)

Job Growers Incorporated PY 2012

Adult Program Results

Reported Information	Negotiated Performance Level (80%)	Actual Performance	Numerator / Denominator
Entered Employment Rate	50.3% (40.2%)	55.7%	10,491 / 18,831
Employment Retention Rate	81.5% (65.2%)	82.9%	12,421 / 14,990
Average Earnings	\$12,600.0 (\$10,080.0)	\$12,901.2	160,246,083 / 12,421

Adult Special Populations

Reported Information	Public Assistance Recipients Receiving Intensive or Training Services		Veterans		Individuals with Disabilities		Older Individuals	
	%	Count	%	Count	%	Count	%	Count
Entered Employment Rate	53.8%	385 / 715	49.9%	820 / 1,643	34.4%	333 / 967	49.7%	1,672 / 3,361
Employment Retention Rate	75.2%	337 / 448	82.9%	927 / 1,118	72.2%	317 / 439	81.9%	1,864 / 2,275
Average Earnings	\$9,895.3	3,334,714 / 337	\$16,019.8	14,850,398 / 927	\$10,077.9	3,194,683 / 317	\$13,531.4	25,222,559 / 1,864

Other Adult Populations

Reported Information	Individuals who Received Training Services	Individuals who only Received Core and Intensive Services
Entered Employment Rate	67.5% 303 / 449	55.4% 10,188 / 18,382
Employment Retention Rate	87.1% 339 / 389	82.7% 12,082 / 14,601
Average Earnings	\$14,962.5 5,072,296 / 339	\$12,843.4 155,173,787 / 12,082

Dislocated Worker Program Results

Reported Information	Negotiated Performance Level (80%)	Actual Performance	Numerator / Denominator
Entered Employment Rate	50.8% (40.6%)	56.7%	8,738 / 15,399
Employment Retention Rate	81.5% (65.2%)	82.8%	10,265 / 12,402
Average Earnings	\$12,600.0 (\$10,080.0)	\$13,088.7	134,342,570 / 10,264

Dislocated Worker Special Populations

Reported Information	Veterans		Individuals with Disabilities		Older Individuals		Displaced Homemakers	
	%	Count	%	Count	%	Count	%	Count
Entered Employment Rate	50.4%	717 / 1,424	37.6%	280 / 745	51.3%	1,498 / 2,921	50.9%	714 / 1,404
Employment Retention Rate	82.7%	809 / 978	73.7%	261 / 354	81.9%	1,633 / 1,994	77.1%	1,295 / 1,680
Average Earnings	\$16,125.0	13,045,119 / 809	\$10,343.2	2,699,571 / 261	\$13,705.3	22,380,729 / 1,633	\$10,421.3	13,485,192 / 1,294

* Data suppressed for confidentiality purposes

WIA Annual Report (ETA Form 9091)

Job Growers Incorporated PY 2012

Other Dislocated Workers

Reported Information	Individuals who Received Training Services		Individuals who only Received Core and Intensive Services	
Entered Employment Rate	65.9%	251 381	56.5%	8,487 15,018
Employment Retention Rate	85.9%	280 326	82.7%	9,985 12,076
Average Earnings	\$16,411.3	4,595,174 280	\$12,995.5	129,747,396 9,984

Youth (14-21) Program Results

Reported Information	Negotiated Performance Level (80%)	Actual Performance	Numerator / Denominator
Placement in Employment or Education	71.0% (56.8%)	72.9%	186 255
Attainment of a Degree or Certificate	72.0% (57.6%)	86.4%	216 250
Literacy and Numeracy Gains	50.0% (40.0%)	54.1%	66 122

Other Reported Information

Reported Information	Adults		Dislocated Workers	
12-Month Employment Retention	83.4%	12,827 15,384	83.1%	10,522 12,665
12-Month Earnings Change	\$315.5	4,850,517 15,376	103.7%	131,169,403 126,482,853
Entered Non-Traditional Employment	0.0%	0 10,491	0.0%	0 8,738
Wages At Entered Employment	\$502,637.1	52,711,556 10,487	\$509,871.0	44,537,233 8,735
Employment Related Training	0.0%	0 303	0.0%	0 251

Participation Levels

Reported Information	Total Participants Served	Total Exiters
Total Adult Customers	24,152	22,412
Total Adult self-service only	8	445
WIA Adult	23,951	22,173
WIA Dislocated Worker	19,097	17,810
Total Youth (14-21)	549	270
Younger Youth (14-18)	414	203
Older Youth (19-21)	135	67
Out-of-School Youth	268	130
In-School Youth	281	140

Performance was Calculated: 9/10/2013 9:48:15 AM

* Data suppressed for confidentiality purposes

Run Date: 9/10/2013 10:39:36 AM

Page 2 of 2

State of Oregon - Department of Community Colleges and Workforce Development

Job Growers Incorporated
PY 2012 Year-to-Date

Adult Employment

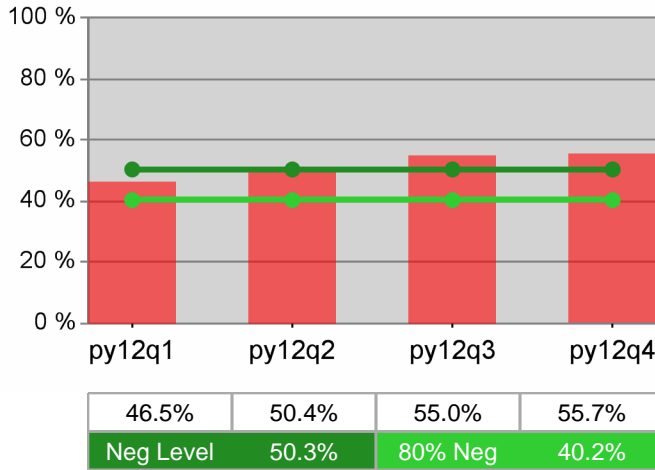

Dislocated Worker Employment

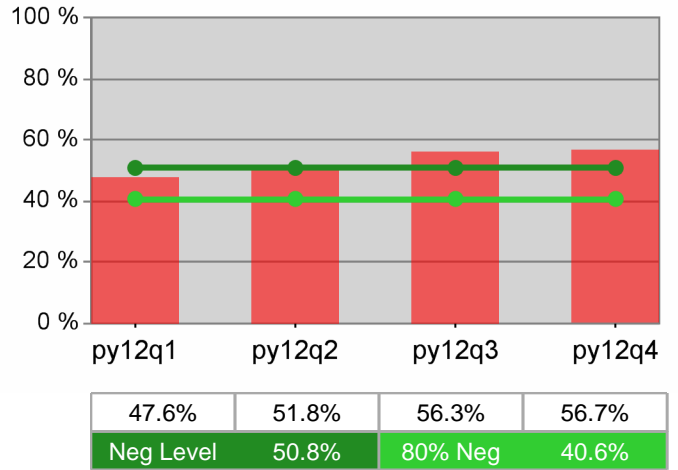

Adult Retention

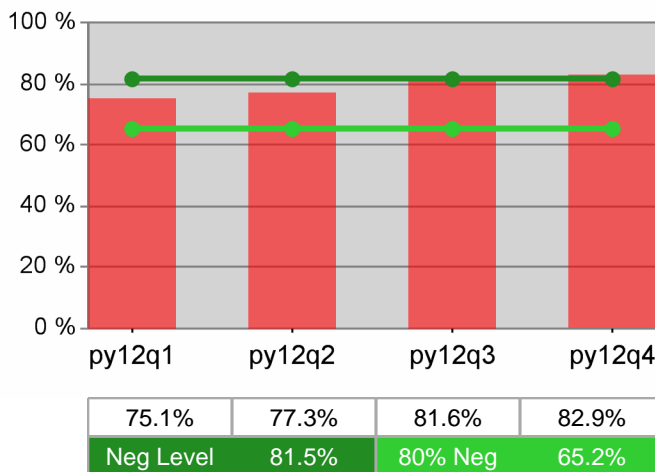

Dislocated Worker Retention

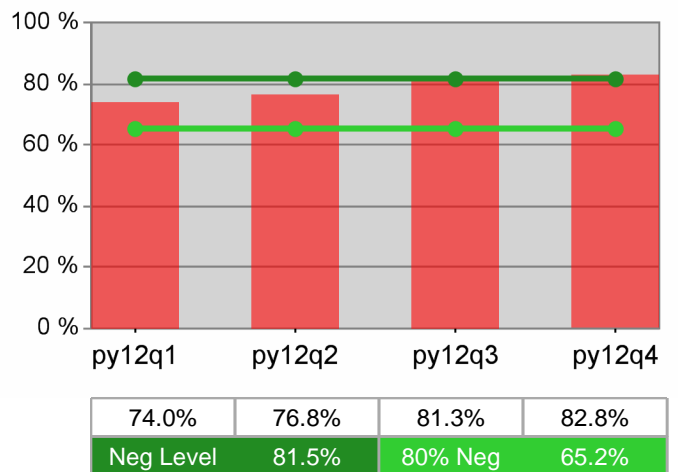

Adult Average Earnings

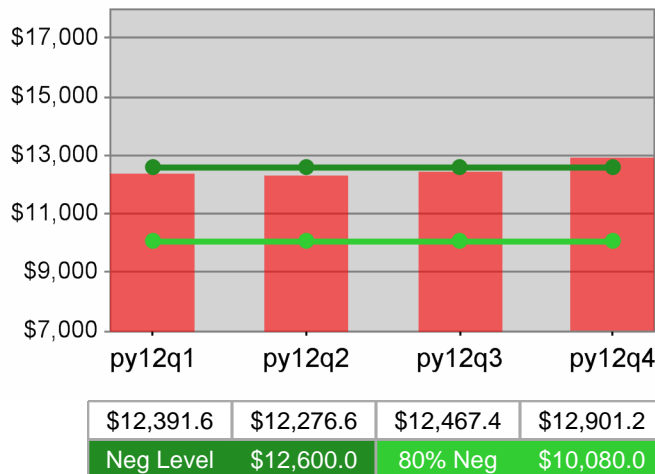

Dislocated Worker Average Earnings

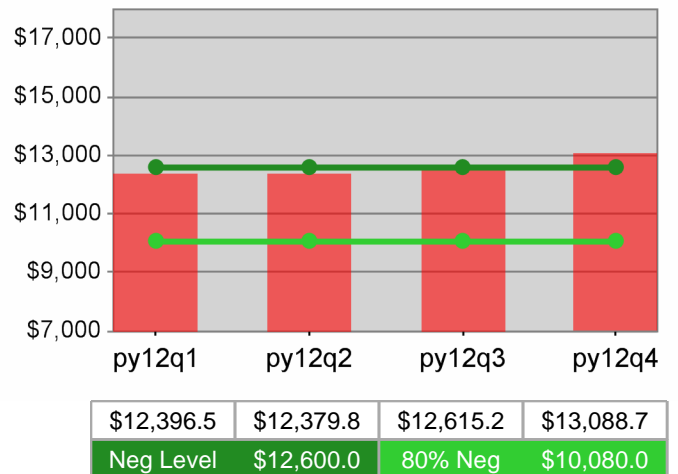

**Job Growers Incorporated
PY 2012 Year-to-Date**

Youth Employment / Education

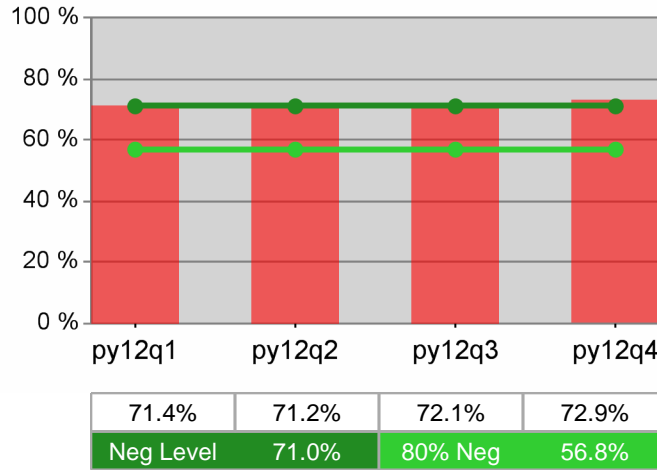

Youth Degree / Certificate

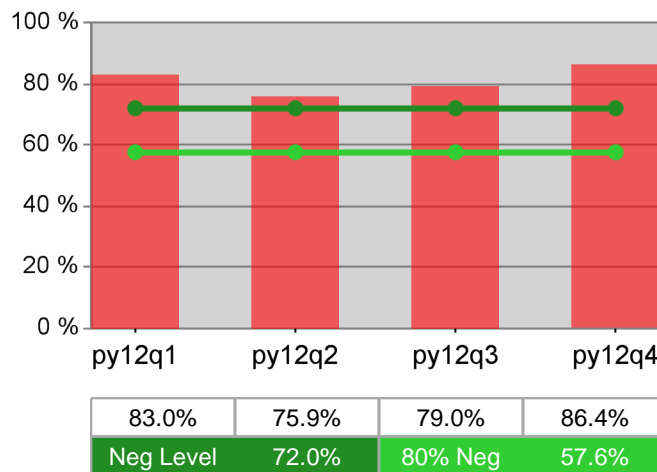

Youth Numeracy / Literacy

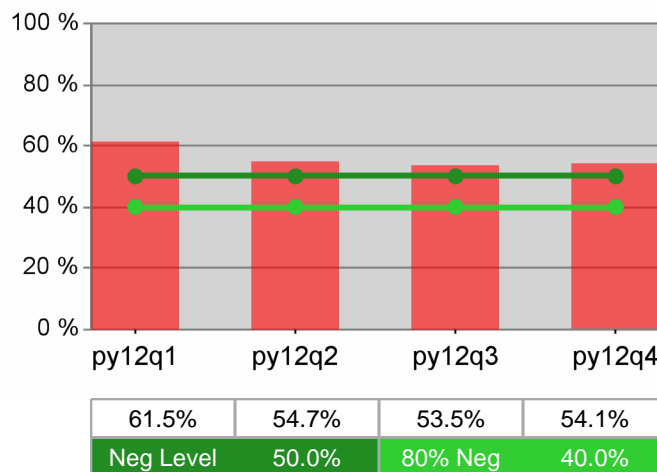

WIA Annual Report (ETA Form 9091)

Community Service Consortium PY 2012

Adult Program Results

Reported Information	Negotiated Performance Level (80%)	Actual Performance	Numerator / Denominator
Entered Employment Rate	55.0% (44.0%)	58.4%	7,545 / 12,915
Employment Retention Rate	81.5% (65.2%)	85.4%	7,253 / 8,490
Average Earnings	\$13,750.0 (\$11,000.0)	\$13,650.9	99,010,118 / 7,253

Adult Special Populations

Reported Information	Public Assistance Recipients Receiving Intensive or Training Services		Veterans		Individuals with Disabilities		Older Individuals	
	%	Count	%	Count	%	Count	%	Count
Entered Employment Rate	53.5%	1,340 / 2,506	54.3%	838 / 1,542	38.7%	247 / 639	49.2%	1,096 / 2,227
Employment Retention Rate	80.0%	1,671 / 2,089	86.4%	776 / 898	81.0%	218 / 269	82.7%	1,082 / 1,308
Average Earnings	\$9,740.0	16,275,616 / 1,671	\$16,844.3	13,071,185 / 776	\$11,757.8	2,563,209 / 218	\$13,831.1	14,965,295 / 1,082

Other Adult Populations

Reported Information	Individuals who Received Training Services		Individuals who only Received Core and Intensive Services	
	%	Count	%	Count
Entered Employment Rate	67.4%	89 / 132	58.3%	7,456 / 12,783
Employment Retention Rate	93.9%	154 / 164	85.3%	7,099 / 8,326
Average Earnings	\$18,155.3	2,795,920 / 154	\$13,553.2	96,214,198 / 7,099

Dislocated Worker Program Results

Reported Information	Negotiated Performance Level (80%)	Actual Performance	Numerator / Denominator
Entered Employment Rate	55.0% (44.0%)	58.7%	6,417 / 10,940
Employment Retention Rate	81.5% (65.2%)	85.2%	6,127 / 7,195
Average Earnings	\$13,750.0 (\$11,000.0)	\$13,774.4	84,395,571 / 6,127

Dislocated Worker Special Populations

Reported Information	Veterans		Individuals with Disabilities		Older Individuals		Displaced Homemakers	
	%	Count	%	Count	%	Count	%	Count
Entered Employment Rate	54.5%	747 / 1,371	40.8%	215 / 527	49.4%	979 / 1,983	56.0%	1,186 / 2,116
Employment Retention Rate	86.0%	678 / 788	80.4%	181 / 225	82.6%	971 / 1,176	81.7%	1,354 / 1,657
Average Earnings	\$16,740.7	11,350,179 / 678	\$11,673.6	2,112,923 / 181	\$13,783.0	13,383,261 / 971	\$11,521.4	15,599,999 / 1,354

* Data suppressed for confidentiality purposes

WIA Annual Report (ETA Form 9091)

Community Service Consortium PY 2012

Other Dislocated Workers

Reported Information	Individuals who Received Training Services		Individuals who only Received Core and Intensive Services	
	Percentage	Count	Percentage	Count
Entered Employment Rate	67.4%	87 129	58.6%	6,330 10,811
Employment Retention Rate	93.7%	148 158	85.0%	5,979 7,037
Average Earnings	\$18,456.6	2,731,575 148	\$13,658.5	81,663,995 5,979

Youth (14-21) Program Results

Reported Information	Negotiated Performance Level (80%)	Actual Performance	Numerator / Denominator
Placement in Employment or Education	65.0% (52.0%)	69.2%	36 52
Attainment of a Degree or Certificate	72.0% (57.6%)	66.0%	33 50
Literacy and Numeracy Gains	40.0% (32.0%)	30.0%	* *

Other Reported Information

Reported Information	Adults		Dislocated Workers	
	Percentage	Count	Percentage	Count
12-Month Employment Retention	84.4%	6,947 8,233	84.1%	5,908 7,028
12-Month Earnings Change	\$447.7	3,685,788 8,233	103.3%	78,524,646 76,027,850
Entered Non-Traditional Employment	0.0%	0 7,545	0.0%	0 6,417
Wages At Entered Employment	\$551,497.8	41,599,479 7,543	\$561,677.7	36,037,240 6,416
Employment Related Training	2.2%	* *	2.3%	* *

Participation Levels

Reported Information	Total Participants Served	Total Exiters
Total Adult Customers	11,415	13,495
Total Adult self-service only	0	0
WIA Adult	11,407	13,482
WIA Dislocated Worker	8,946	10,864
Total Youth (14-21)	116	66
Younger Youth (14-18)	96	49
Older Youth (19-21)	20	17
Out-of-School Youth	37	25
In-School Youth	79	41

Performance was Calculated: 9/10/2013 9:50:46 AM

* Data suppressed for confidentiality purposes

Run Date: 9/10/2013 10:39:37 AM

Page 2 of 2

State of Oregon - Department of Community Colleges and Workforce Development

Community Service Consortium
PY 2012 Year-to-Date

Adult Employment

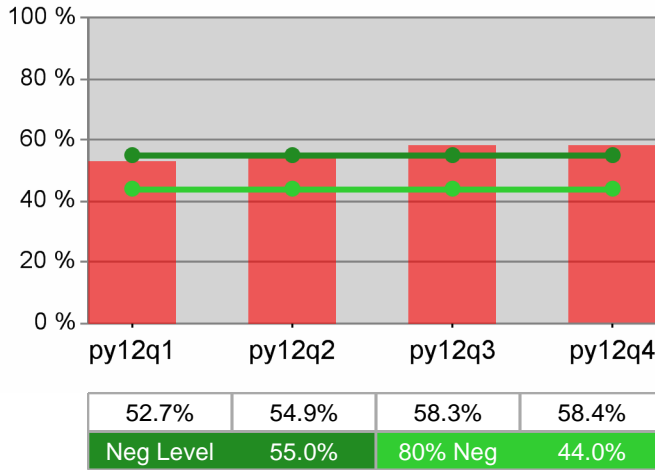

Dislocated Worker Employment

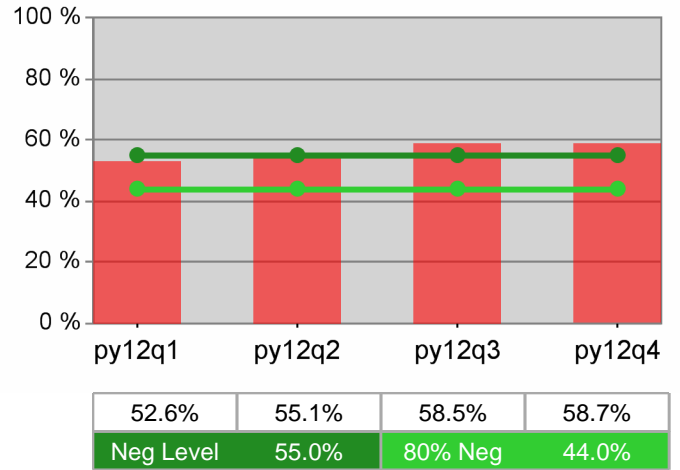

Adult Retention

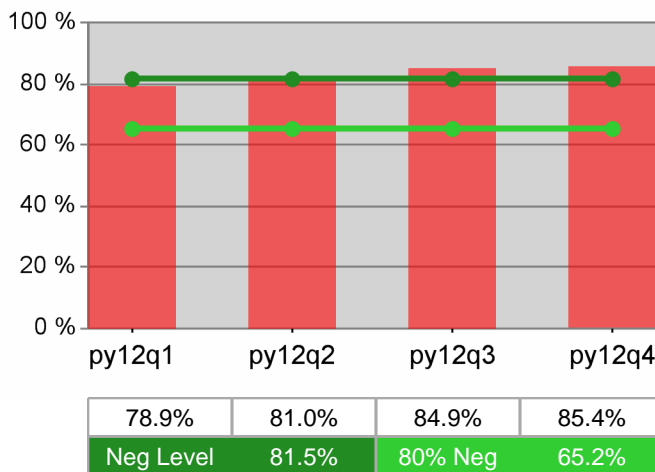

Dislocated Worker Retention

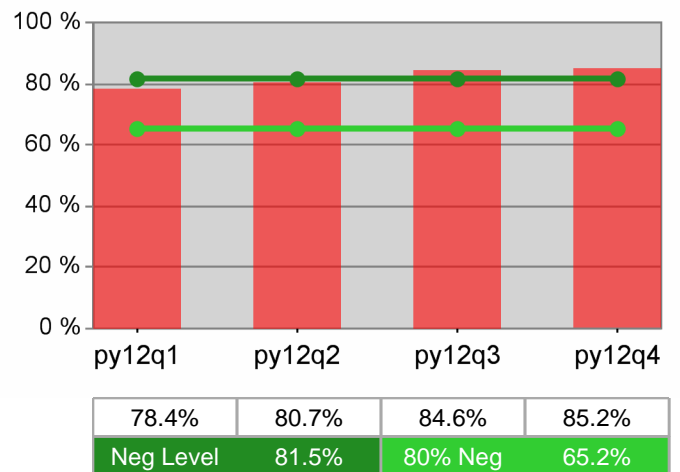

Adult Average Earnings

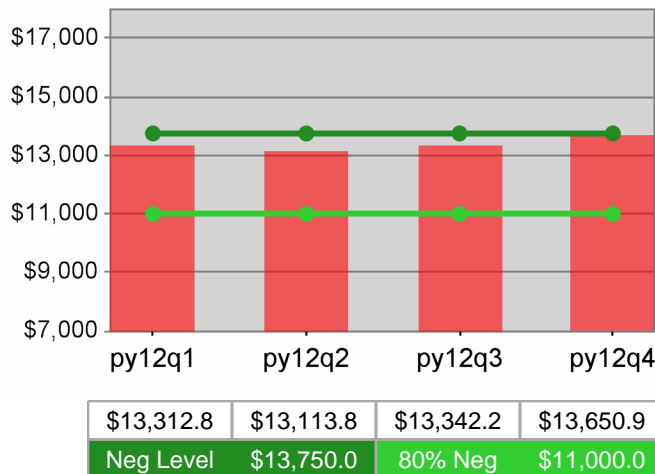

Dislocated Worker Average Earnings

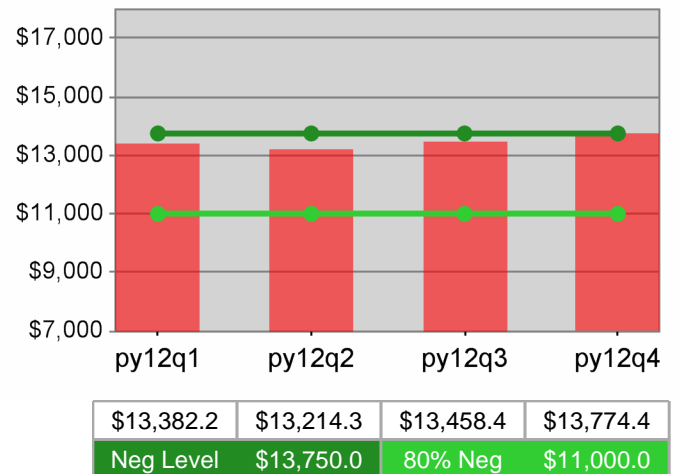

**Community Service Consortium
PY 2012 Year-to-Date**

Youth Employment / Education

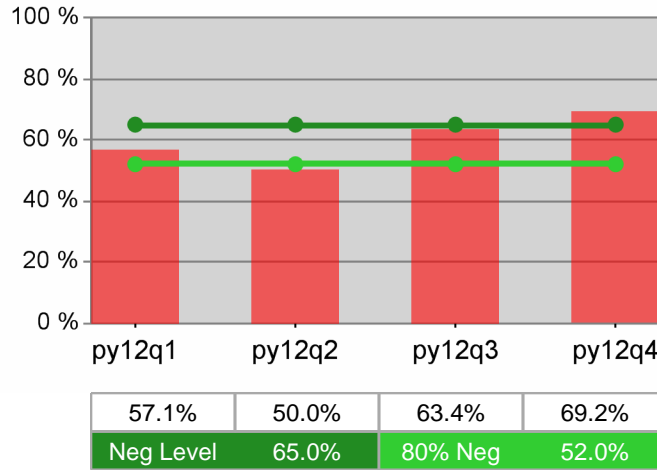

Youth Degree / Certificate

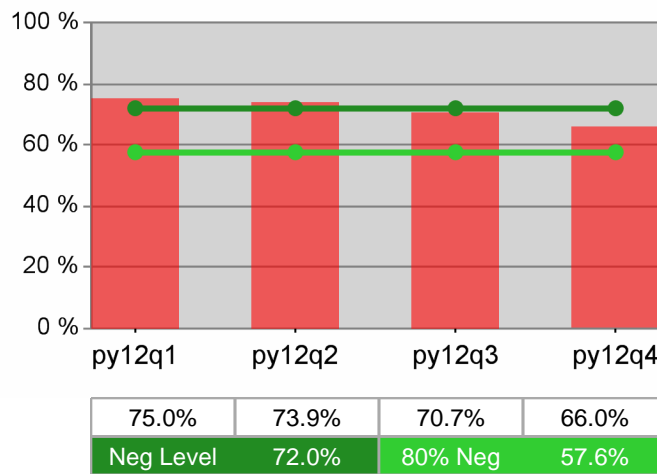

Youth Numeracy / Literacy

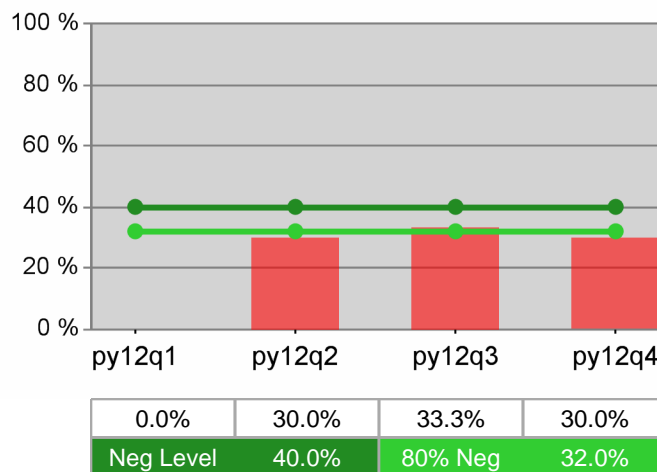

WIA Annual Report (ETA Form 9091)

Lane Workforce Partnership PY 2012

Adult Program Results

Reported Information	Negotiated Performance Level (80%)	Actual Performance	Numerator / Denominator
Entered Employment Rate	50.0% (40.0%)	52.7%	6,860 / 13,020
Employment Retention Rate	83.0% (66.4%)	83.1%	8,329 / 10,025
Average Earnings	\$12,500.0 (\$10,000.0)	\$12,163.5	101,310,179 / 8,329

Adult Special Populations

Reported Information	Public Assistance Recipients Receiving Intensive or Training Services		Veterans		Individuals with Disabilities		Older Individuals	
Entered Employment Rate	48.6%	324 / 667	50.0%	661 / 1,322	35.6%	271 / 762	44.6%	1,085 / 2,435
Employment Retention Rate	77.4%	626 / 809	83.5%	775 / 928	75.5%	265 / 351	82.1%	1,306 / 1,590
Average Earnings	\$8,968.5	5,614,270 / 626	\$13,589.7	10,532,014 / 775	\$9,736.3	2,580,121 / 265	\$12,305.0	16,070,272 / 1,306

Other Adult Populations

Reported Information	Individuals who Received Training Services		Individuals who only Received Core and Intensive Services	
Entered Employment Rate	63.2%	134 / 212	52.5%	6,726 / 12,808
Employment Retention Rate	91.3%	179 / 196	82.9%	8,150 / 9,829
Average Earnings	\$13,095.0	2,344,009 / 179	\$12,143.1	98,966,170 / 8,150

Dislocated Worker Program Results

Reported Information	Negotiated Performance Level (80%)	Actual Performance	Numerator / Denominator
Entered Employment Rate	52.0% (41.6%)	52.8%	5,612 / 10,627
Employment Retention Rate	83.0% (66.4%)	82.9%	6,894 / 8,315
Average Earnings	\$12,500.0 (\$10,000.0)	\$12,416.3	85,598,011 / 6,894

Dislocated Worker Special Populations

Reported Information	Veterans		Individuals with Disabilities		Older Individuals		Displaced Homemakers	
Entered Employment Rate	49.3%	557 / 1,130	36.4%	216 / 594	45.0%	954 / 2,122	49.3%	485 / 984
Employment Retention Rate	82.9%	665 / 802	75.1%	208 / 277	82.1%	1,158 / 1,410	78.4%	960 / 1,225
Average Earnings	\$13,798.3	9,175,859 / 665	\$9,747.9	2,027,570 / 208	\$12,441.7	14,407,542 / 1,158	\$10,048.6	9,646,608 / 960

* Data suppressed for confidentiality purposes

WIA Annual Report (ETA Form 9091)

Lane Workforce Partnership PY 2012

Other Dislocated Workers

Reported Information	Individuals who Received Training Services		Individuals who only Received Core and Intensive Services	
Entered Employment Rate	63.5%	125 197	52.6%	5,487 10,430
Employment Retention Rate	90.6%	164 181	82.7%	6,730 8,134
Average Earnings	\$12,958.6	2,125,209 164	\$12,403.1	83,472,802 6,730

Youth (14-21) Program Results

Reported Information	Negotiated Performance Level (80%)	Actual Performance	Numerator / Denominator
Placement in Employment or Education	71.0% (56.8%)	62.1%	72 116
Attainment of a Degree or Certificate	72.0% (57.6%)	70.0%	63 90
Literacy and Numeracy Gains	50.0% (40.0%)	64.3%	18 28

Other Reported Information

Reported Information	Adults		Dislocated Workers	
12-Month Employment Retention	83.2%	8,773 10,539	82.8%	7,333 8,854
12-Month Earnings Change	(\$38.3)	-404,035 10,539	99.5%	89,171,827 89,615,290
Entered Non-Traditional Employment	0.0%	0 6,860	0.0%	0 5,612
Wages At Entered Employment	\$502,520.6	34,472,910 6,860	\$514,484.8	28,872,887 5,612
Employment Related Training	0.0%	0 134	0.0%	0 125

Participation Levels

Reported Information	Total Participants Served	Total Exits
Total Adult Customers	15,843	14,591
Total Adult self-service only	*	319
WIA Adult	15,835	14,581
WIA Dislocated Worker	12,715	11,675
Total Youth (14-21)	208	123
Younger Youth (14-18)	165	100
Older Youth (19-21)	43	23
Out-of-School Youth	82	46
In-School Youth	126	77

Performance was Calculated: 9/10/2013 9:53:11 AM

* Data suppressed for confidentiality purposes

Run Date: 9/10/2013 10:39:39 AM

Page 2 of 2

State of Oregon - Department of Community Colleges and Workforce Development

Lane Workforce Partnership
PY 2012 Year-to-Date

Adult Employment

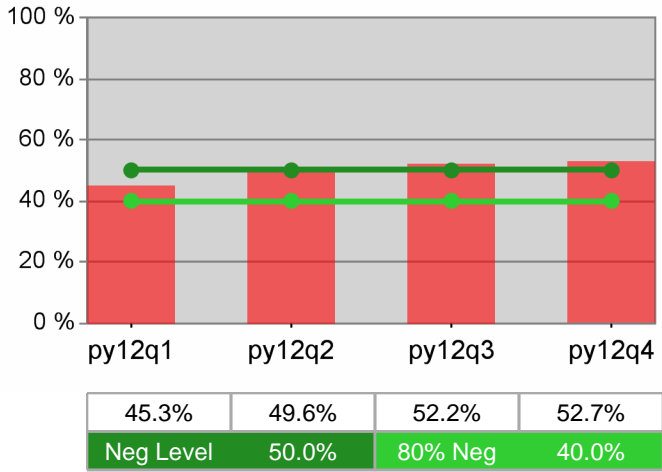

Dislocated Worker Employment

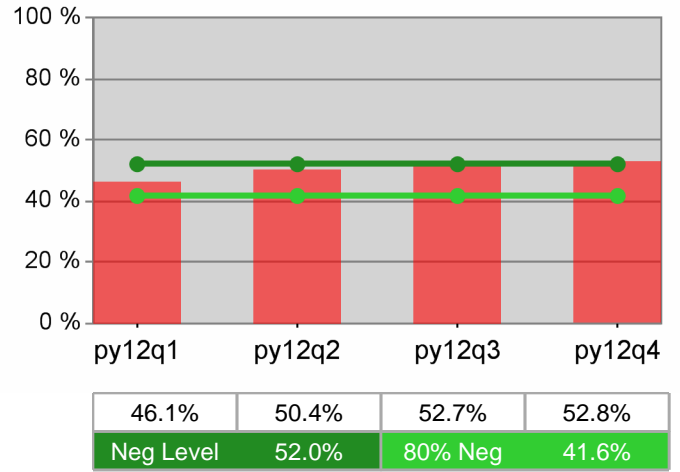

Adult Retention

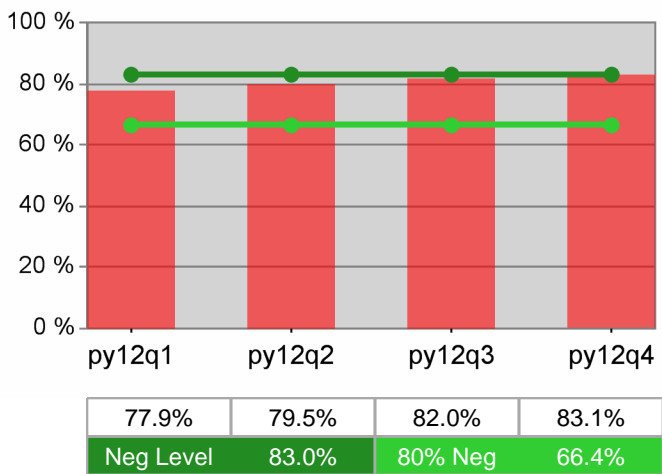

Dislocated Worker Retention

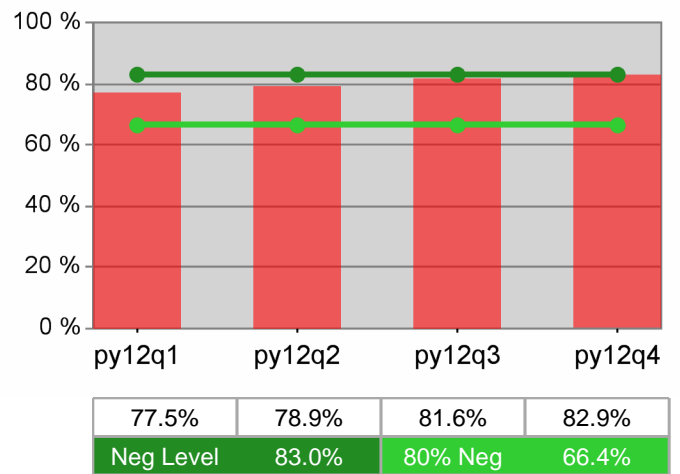

Adult Average Earnings

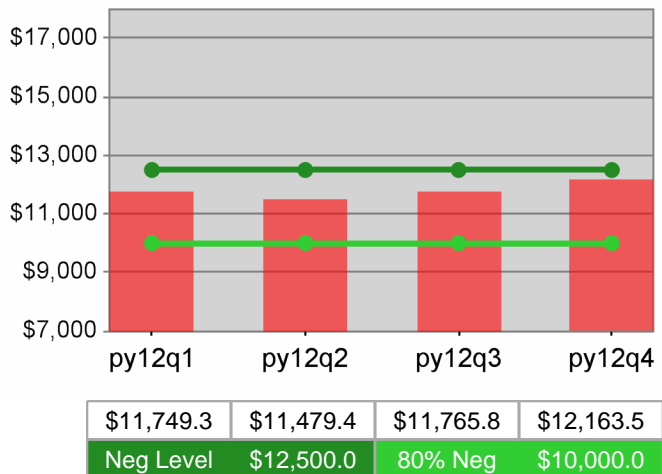

Dislocated Worker Average Earnings

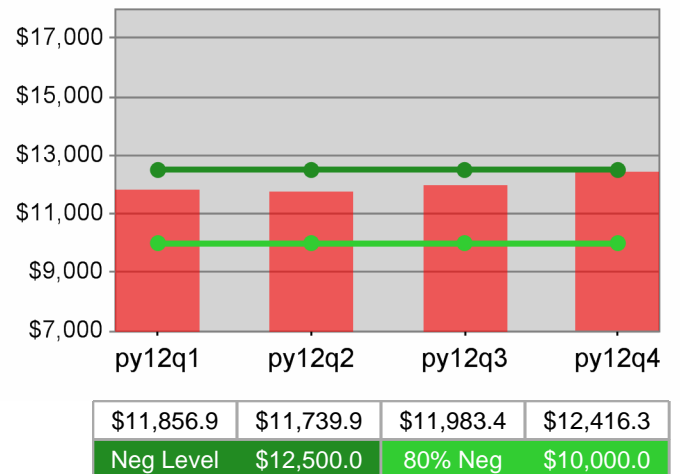

Lane Workforce Partnership
PY 2012 Year-to-Date

Youth Employment / Education

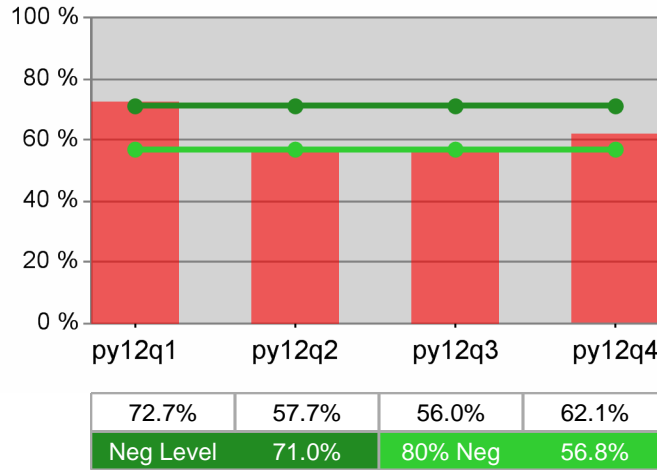

Youth Degree / Certificate

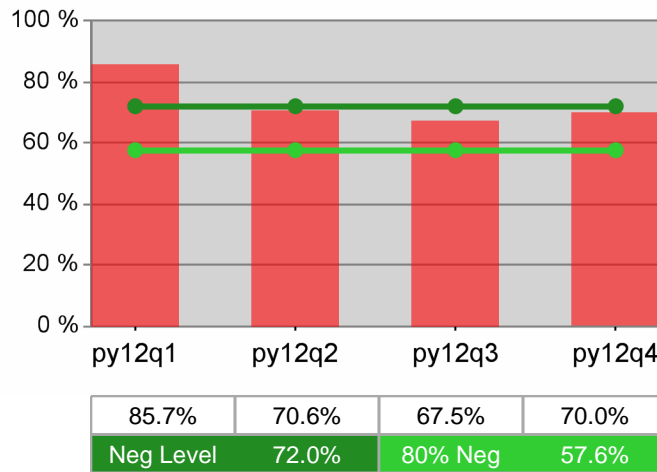

Youth Numeracy / Literacy

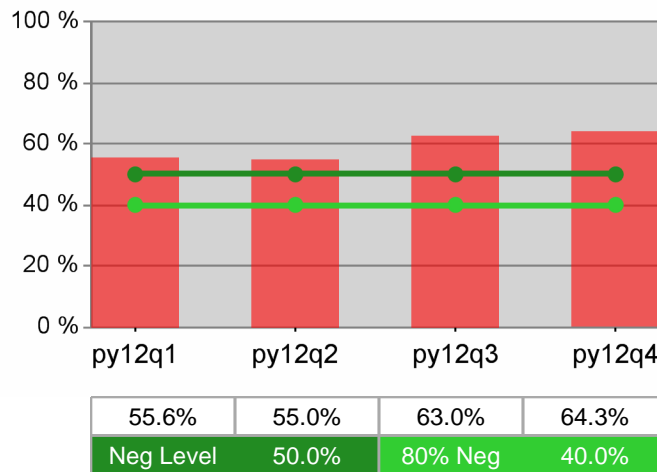

WIA Annual Report (ETA Form 9091)

Lane Workforce Partnership - WSL OAKMONT PY 2012

Adult Program Results

Reported Information	Negotiated Performance Level (80%)	Actual Performance	Numerator / Denominator
Entered Employment Rate	50.0% (40.0%)	53.4%	5,721 / 10,716
Employment Retention Rate	83.0% (66.4%)	83.8%	6,874 / 8,205
Average Earnings	\$12,500.0 (\$10,000.0)	\$12,432.8	85,462,770 / 6,874

Adult Special Populations

Reported Information	Public Assistance Recipients Receiving Intensive or Training Services		Veterans		Individuals with Disabilities		Older Individuals	
Entered Employment Rate	51.2%	251 / 490	50.0%	548 / 1,095	37.9%	230 / 607	45.0%	917 / 2,039
Employment Retention Rate	75.9%	492 / 648	84.0%	645 / 768	76.7%	220 / 287	83.5%	1,110 / 1,330
Average Earnings	\$9,042.5	4,448,911 / 492	\$13,558.1	8,744,965 / 645	\$10,226.5	2,249,834 / 220	\$12,375.4	13,736,702 / 1,110

Other Adult Populations

Reported Information	Individuals who Received Training Services		Individuals who only Received Core and Intensive Services	
Entered Employment Rate	65.0%	91 / 140	53.2%	5,630 / 10,576
Employment Retention Rate	93.4%	141 / 151	83.6%	6,733 / 8,054
Average Earnings	\$13,588.5	1,915,976 / 141	\$12,408.6	83,546,793 / 6,733

Dislocated Worker Program Results

Reported Information	Negotiated Performance Level (80%)	Actual Performance	Numerator / Denominator
Entered Employment Rate	52.0% (41.6%)	53.6%	4,715 / 8,792
Employment Retention Rate	83.0% (66.4%)	83.7%	5,751 / 6,875
Average Earnings	\$12,500.0 (\$10,000.0)	\$12,650.6	72,753,594 / 5,751

Dislocated Worker Special Populations

Reported Information	Veterans		Individuals with Disabilities		Older Individuals		Displaced Homemakers	
Entered Employment Rate	49.4%	458 / 928	38.7%	185 / 478	45.2%	809 / 1,790	50.1%	356 / 711
Employment Retention Rate	83.6%	557 / 666	75.8%	172 / 227	83.6%	991 / 1,186	78.5%	754 / 960
Average Earnings	\$13,698.0	7,629,811 / 557	\$10,230.8	1,759,692 / 172	\$12,489.8	12,377,391 / 991	\$10,229.5	7,713,071 / 754

* Data suppressed for confidentiality purposes

WIA Annual Report (ETA Form 9091)

Lane Workforce Partnership - WSL OAKMONT PY 2012

Other Dislocated Workers

Reported Information	Individuals who Received Training Services		Individuals who only Received Core and Intensive Services	
Entered Employment Rate	64.9%	85 131	53.5%	4,630 8,661
Employment Retention Rate	92.8%	129 139	83.5%	5,622 6,736
Average Earnings	\$13,425.3	1,731,858 129	\$12,632.8	71,021,736 5,622

Youth (14-21) Program Results

Reported Information	Negotiated Performance Level (80%)	Actual Performance	Numerator / Denominator
Placement in Employment or Education	71.0% (56.8%)	0.0%	0 0
Attainment of a Degree or Certificate	72.0% (57.6%)	0.0%	0 0
Literacy and Numeracy Gains	50.0% (40.0%)	0.0%	0 0

Other Reported Information

Reported Information	Adults		Dislocated Workers	
12-Month Employment Retention	83.5%	7,456 8,928	83.1%	6,285 7,563
12-Month Earnings Change	(\$232.3)	-2,074,029 8,928	97.2%	78,014,615 80,227,485
Entered Non-Traditional Employment	0.0%	0 5,721	0.0%	0 4,715
Wages At Entered Employment	\$517,937.6	29,631,208 5,721	\$528,584.7	24,922,768 4,715
Employment Related Training	0.0%	0 91	0.0%	0 85

Participation Levels

Reported Information	Total Participants Served	Total Exits
Total Adult Customers	14,325	12,777
Total Adult self-service only	*	218
WIA Adult	14,319	12,770
WIA Dislocated Worker	11,559	10,331
Total Youth (14-21)	*	0
Younger Youth (14-18)	*	0
Older Youth (19-21)	0	0
Out-of-School Youth	*	0
In-School Youth	0	0

Performance was Calculated: 9/10/2013 9:55:39 AM

* Data suppressed for confidentiality purposes

Run Date: 9/10/2013 10:39:40 AM

Page 2 of 2

State of Oregon - Department of Community Colleges and Workforce Development

Lane Workforce Partnership - WSL OAKMONT
PY 2012 Year-to-Date

Adult Employment

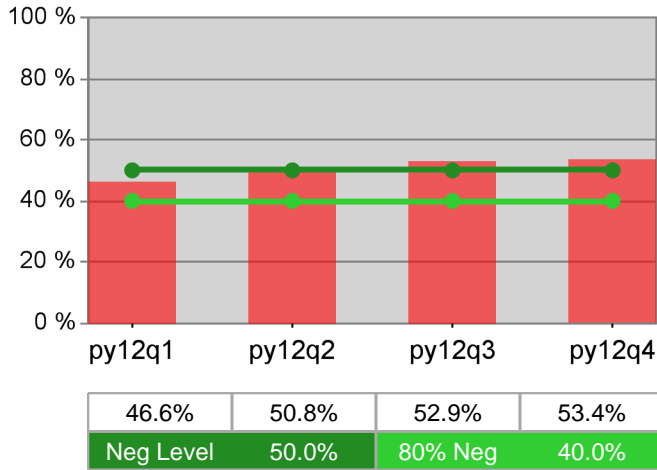

Dislocated Worker Employment

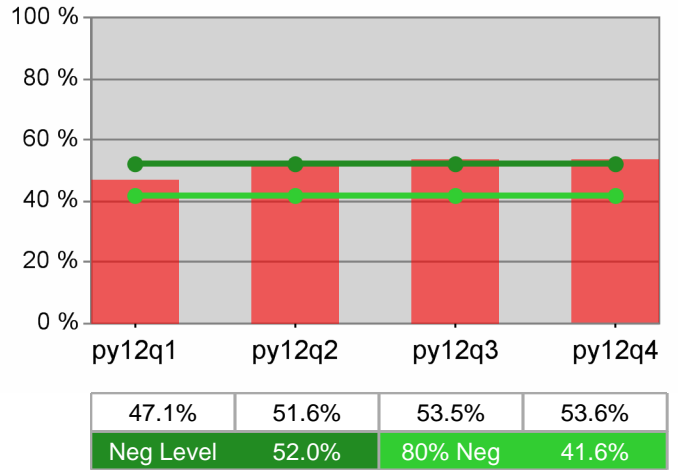

Adult Retention

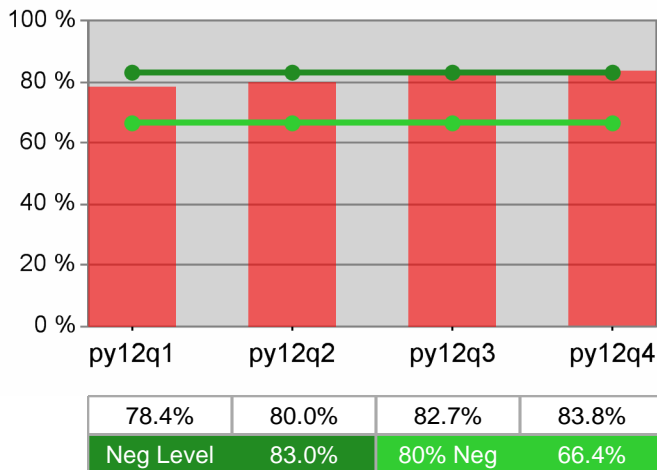

Dislocated Worker Retention

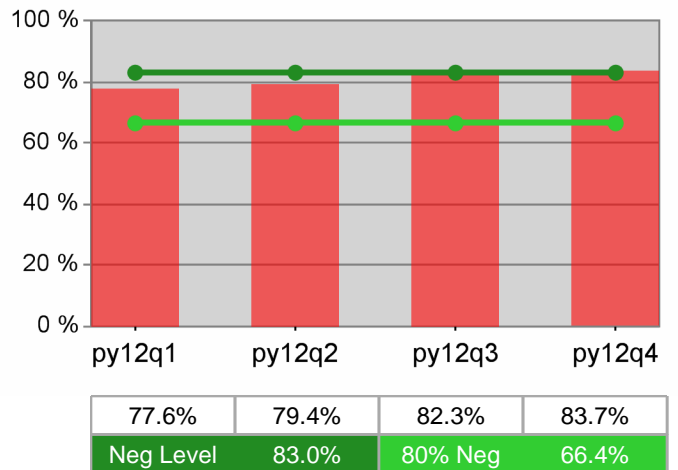

Adult Average Earnings

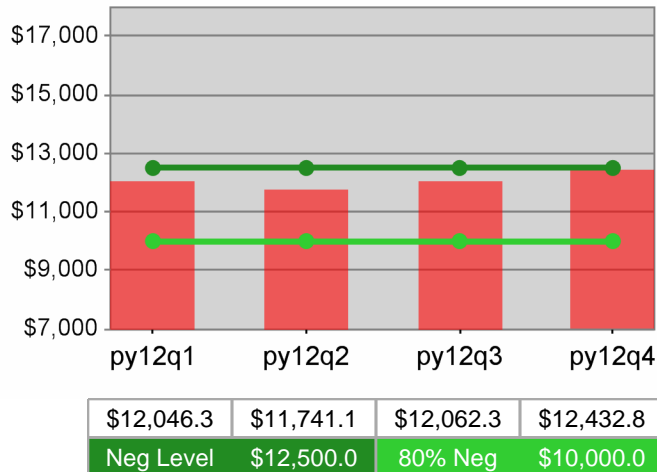

Dislocated Worker Average Earnings

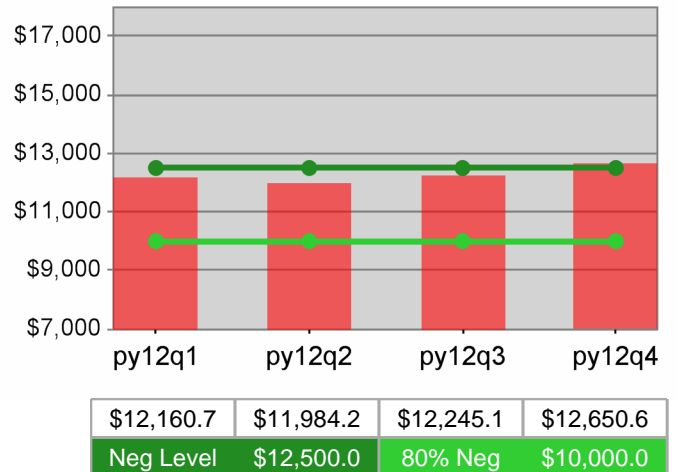

Lane Workforce Partnership - WSL OAKMONT
PY 2012 Year-to-Date

Youth Employment / Education

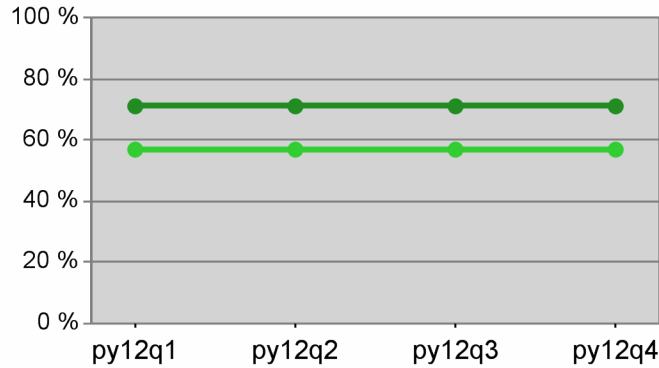

0.0%	0.0%	0.0%	0.0%
Neg Level	71.0%	80% Neg	56.8%

Youth Degree / Certificate

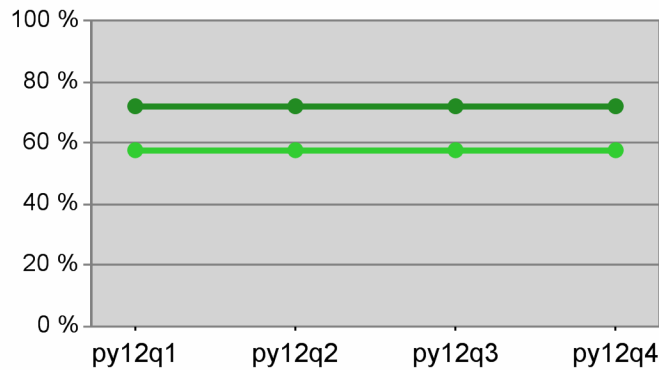

0.0%	0.0%	0.0%	0.0%
Neg Level	72.0%	80% Neg	57.6%

Youth Numeracy / Literacy

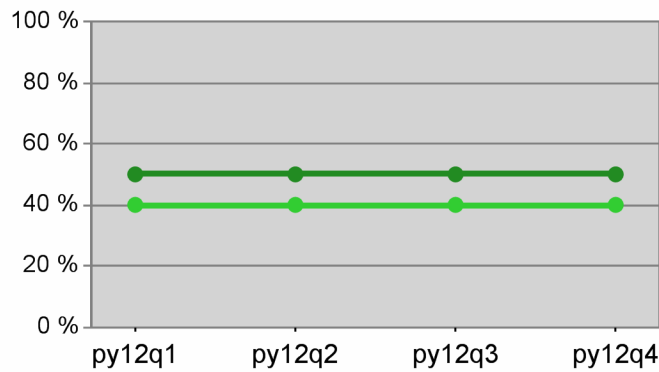

0.0%	0.0%	0.0%	0.0%
Neg Level	50.0%	80% Neg	40.0%

WIA Annual Report (ETA Form 9091)

Lane Workforce Partnership - WSL LCC PY 2012

Adult Program Results

Reported Information	Negotiated Performance Level (80%)	Actual Performance	Numerator / Denominator
Entered Employment Rate	50.0% (40.0%)	49.3%	648 / 1,315
Employment Retention Rate	83.0% (66.4%)	82.5%	695 / 842
Average Earnings	\$12,500.0 (\$10,000.0)	\$10,881.3	7,562,508 / 695

Adult Special Populations

Reported Information	Public Assistance Recipients Receiving Intensive or Training Services		Veterans		Individuals with Disabilities		Older Individuals	
	%	N	%	N	%	N	%	N
Entered Employment Rate	39.8%	51 / 128	47.1%	57 / 121	23.4%	25 / 107	42.1%	83 / 197
Employment Retention Rate	83.1%	103 / 124	83.3%	55 / 66	71.4%	25 / 35	77.0%	87 / 113
Average Earnings	\$7,617.6	784,611 / 103	\$11,865.8	652,620 / 55	\$7,307.1	182,677 / 25	\$11,557.6	1,005,510 / 87

Other Adult Populations

Reported Information	Individuals who Received Training Services		Individuals who only Received Core and Intensive Services	
	%	N	%	N
Entered Employment Rate	57.1%	28 / 49	49.0%	620 / 1,266
Employment Retention Rate	95.7%	22 / 23	82.2%	673 / 819
Average Earnings	\$10,253.6	225,580 / 22	\$10,901.8	7,336,928 / 673

Dislocated Worker Program Results

Reported Information	Negotiated Performance Level (80%)	Actual Performance	Numerator / Denominator
Entered Employment Rate	52.0% (41.6%)	48.8%	511 / 1,048
Employment Retention Rate	83.0% (66.4%)	81.8%	550 / 672
Average Earnings	\$12,500.0 (\$10,000.0)	\$11,101.8	6,105,972 / 550

Dislocated Worker Special Populations

Reported Information	Veterans		Individuals with Disabilities		Older Individuals		Displaced Homemakers	
	%	N	%	N	%	N	%	N
Entered Employment Rate	46.3%	50 / 108	24.4%	20 / 82	43.9%	72 / 164	45.3%	72 / 159
Employment Retention Rate	81.5%	44 / 54	74.1%	20 / 27	74.2%	72 / 97	82.7%	115 / 139
Average Earnings	\$12,691.7	558,433 / 44	\$7,183.7	143,673 / 20	\$11,708.0	842,975 / 72	\$9,176.8	1,055,330 / 115

* Data suppressed for confidentiality purposes

WIA Annual Report (ETA Form 9091)

Lane Workforce Partnership - WSL LCC PY 2012

Other Dislocated Workers

Reported Information	Individuals who Received Training Services		Individuals who only Received Core and Intensive Services	
Entered Employment Rate	58.7%	27 46	48.3%	484 1,002
Employment Retention Rate	95.5%	21 22	81.4%	529 650
Average Earnings	\$10,346.3	217,273 21	\$11,131.8	5,888,699 529

Youth (14-21) Program Results

Reported Information	Negotiated Performance Level (80%)	Actual Performance	Numerator / Denominator
Placement in Employment or Education	71.0% (56.8%)	0.0%	0 0
Attainment of a Degree or Certificate	72.0% (57.6%)	0.0%	0 0
Literacy and Numeracy Gains	50.0% (40.0%)	0.0%	0 0

Other Reported Information

Reported Information	Adults		Dislocated Workers	
12-Month Employment Retention	82.9%	558 673	82.7%	455 550
12-Month Earnings Change	\$2,056.1	1,383,741 673	143.0%	4,801,104 3,357,678
Entered Non-Traditional Employment	0.0%	0 648	0.0%	0 511
Wages At Entered Employment	\$440,940.4	2,857,294 648	\$453,800.6	2,318,921 511
Employment Related Training	0.0%	0 28	0.0%	0 27

Participation Levels

Reported Information	Total Participants Served	Total Exits
Total Adult Customers	721	970
Total Adult self-service only	*	66
WIA Adult	721	969
WIA Dislocated Worker	498	668
Total Youth (14-21)	0	0
Younger Youth (14-18)	0	0
Older Youth (19-21)	0	0
Out-of-School Youth	0	0
In-School Youth	0	0

Performance was Calculated: 9/10/2013 9:58:03 AM

* Data suppressed for confidentiality purposes

Run Date: 9/10/2013 10:39:41 AM

Page 2 of 2

State of Oregon - Department of Community Colleges and Workforce Development

Lane Workforce Partnership - WSL LCC
PY 2012 Year-to-Date

Adult Employment

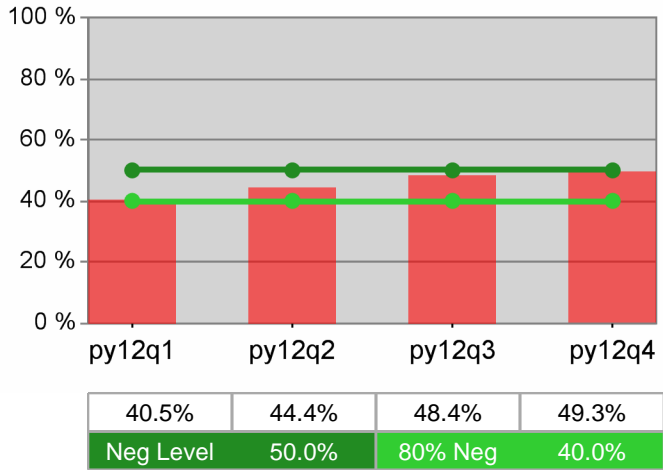

Dislocated Worker Employment

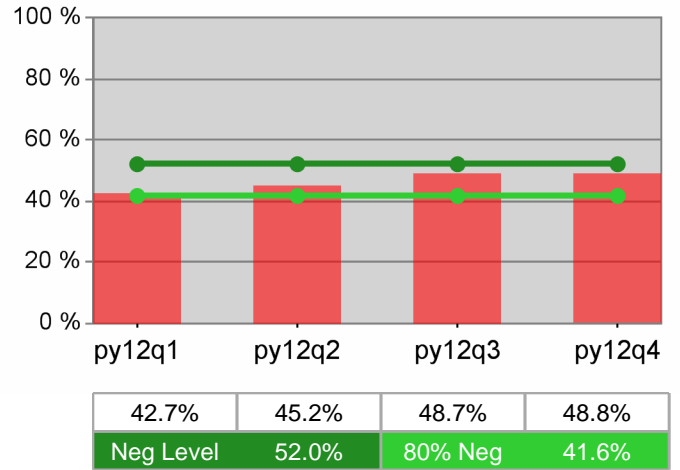

Adult Retention

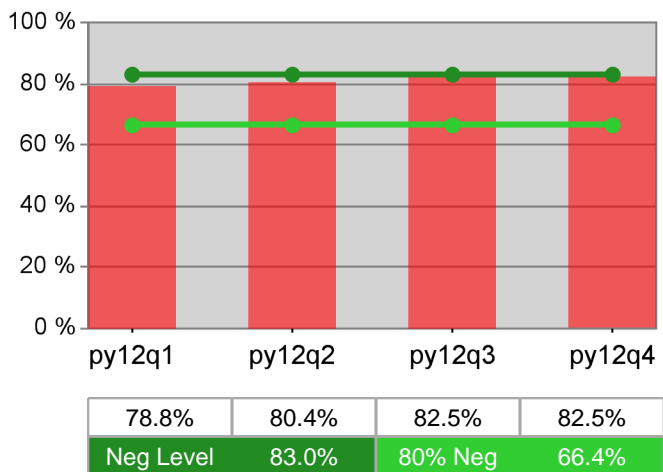

Dislocated Worker Retention

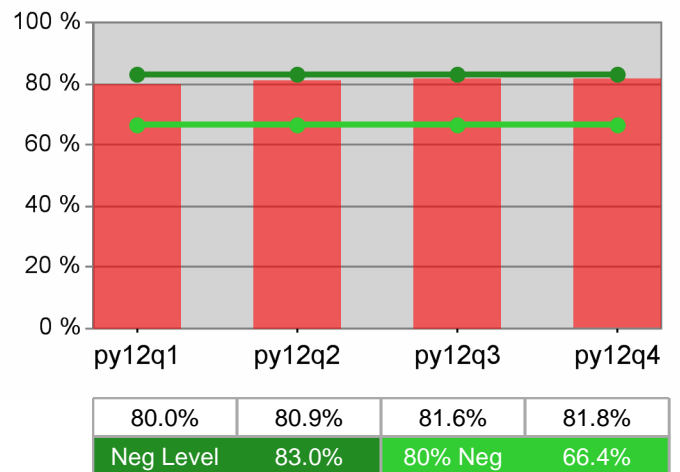

Adult Average Earnings

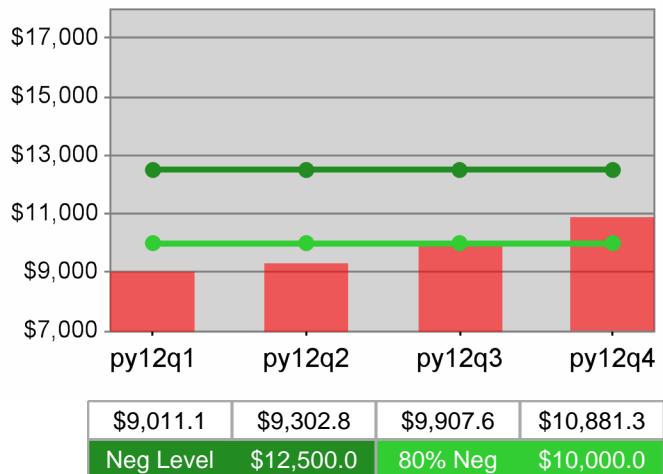

Dislocated Worker Average Earnings

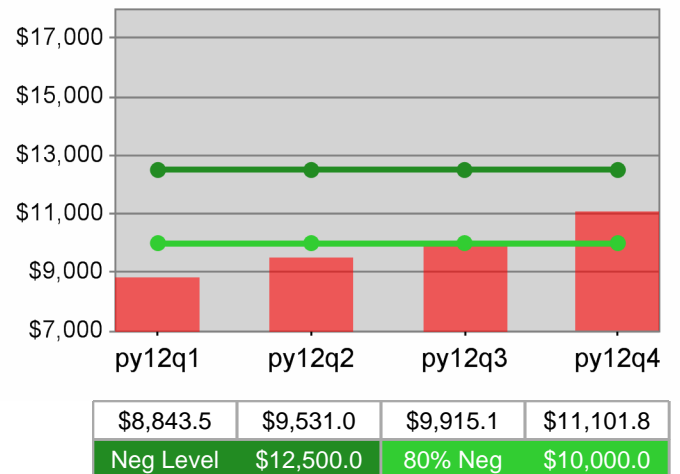

Lane Workforce Partnership - WSL LCC
 PY 2012 Year-to-Date

Youth Employment / Education

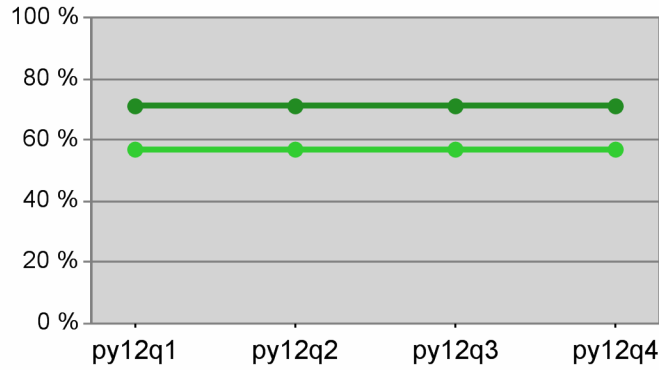

0.0%	0.0%	0.0%	0.0%
Neg Level	71.0%	80% Neg	56.8%

Youth Degree / Certificate

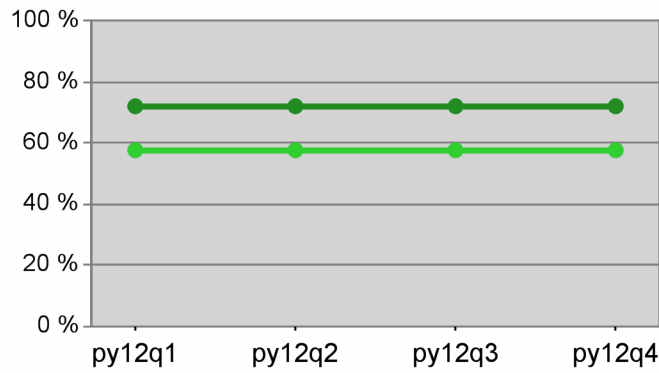

0.0%	0.0%	0.0%	0.0%
Neg Level	72.0%	80% Neg	57.6%

Youth Numeracy / Literacy

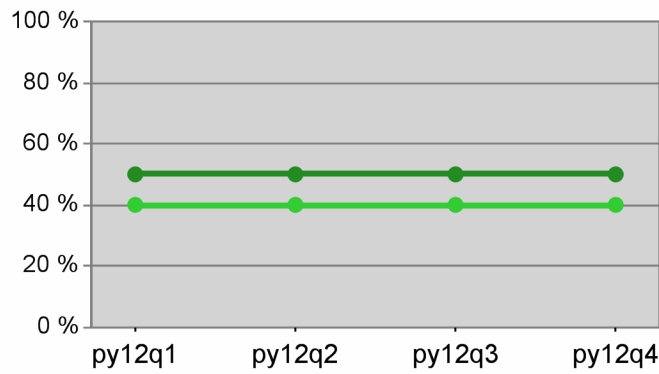

0.0%	0.0%	0.0%	0.0%
Neg Level	50.0%	80% Neg	40.0%

WIA Annual Report (ETA Form 9091)

Lane Workforce Partnership - WSL FLORENCE PY 2012

Adult Program Results

Reported Information	Negotiated Performance Level (80%)	Actual Performance	Numerator / Denominator
Entered Employment Rate	50.0% (40.0%)	49.2%	276 / 561
Employment Retention Rate	83.0% (66.4%)	77.2%	376 / 487
Average Earnings	\$12,500.0 (\$10,000.0)	\$9,948.4	3,740,614 / 376

Adult Special Populations

Reported Information	Public Assistance Recipients Receiving Intensive or Training Services		Veterans		Individuals with Disabilities		Older Individuals	
	%	*	%	N	%	N	%	N
Entered Employment Rate	37.5%	*	44.6%	29 / 65	39.3%	11 / 28	39.2%	56 / 143
Employment Retention Rate	66.7%	*	70.5%	31 / 44	57.1%	8 / 14	69.1%	65 / 94
Average Earnings	\$21,828.0	*	\$11,613.1	360,006 / 31	\$6,292.4	50,339 / 8	\$10,963.1	712,599 / 65

Other Adult Populations

Reported Information	Individuals who Received Training Services	Individuals who only Received Core and Intensive Services
Entered Employment Rate	60.0% *	49.1% *
Employment Retention Rate	100.0% *	77.0% *
Average Earnings	\$11,399.3 *	\$9,932.8 *

Dislocated Worker Program Results

Reported Information	Negotiated Performance Level (80%)	Actual Performance	Numerator / Denominator
Entered Employment Rate	52.0% (41.6%)	48.1%	215 / 447
Employment Retention Rate	83.0% (66.4%)	77.2%	298 / 386
Average Earnings	\$12,500.0 (\$10,000.0)	\$10,300.9	3,069,668 / 298

Dislocated Worker Special Populations

Reported Information	Veterans		Individuals with Disabilities		Older Individuals		Displaced Homemakers	
	%	N	%	N	%	N	%	N
Entered Employment Rate	44.1%	26 / 59	41.2%	7 / 17	39.7%	48 / 121	50.0%	20 / 40
Employment Retention Rate	69.2%	27 / 39	60.0%	6 / 10	71.3%	57 / 80	72.1%	31 / 43
Average Earnings	\$11,344.9	306,311 / 27	\$6,429.0	38,574 / 6	\$11,387.2	649,072 / 57	\$7,934.8	245,979 / 31

* Data suppressed for confidentiality purposes

WIA Annual Report (ETA Form 9091)

Lane Workforce Partnership - WSL FLORENCE PY 2012

Other Dislocated Workers

Reported Information	Individuals who Received Training Services		Individuals who only Received Core and Intensive Services	
Entered Employment Rate	50.0%	*	48.1%	213 443
Employment Retention Rate	100.0%	*	77.0%	294 382
Average Earnings	\$11,399.3	*	\$10,286.0	3,024,071 294

Youth (14-21) Program Results

Reported Information	Negotiated Performance Level (80%)	Actual Performance	Numerator / Denominator
Placement in Employment or Education	71.0% (56.8%)	0.0%	0 0
Attainment of a Degree or Certificate	72.0% (57.6%)	0.0%	0 0
Literacy and Numeracy Gains	50.0% (40.0%)	0.0%	0 0

Other Reported Information

Reported Information	Adults		Dislocated Workers	
12-Month Employment Retention	81.4%	384 472	80.4%	295 367
12-Month Earnings Change	(\$642.2)	-303,119 472	91.8%	3,045,976 3,317,108
Entered Non-Traditional Employment	0.0%	0 276	0.0%	0 215
Wages At Entered Employment	\$362,446.0	1,000,351 276	\$383,907.9	825,402 215
Employment Related Training	0.0%	*	0.0%	*

Participation Levels

Reported Information	Total Participants Served	Total Exiters
Total Adult Customers	779	724
Total Adult self-service only	0	15
WIA Adult	777	722
WIA Dislocated Worker	641	577
Total Youth (14-21)	0	0
Younger Youth (14-18)	0	0
Older Youth (19-21)	0	0
Out-of-School Youth	0	0
In-School Youth	0	0

Performance was Calculated: 9/10/2013 10:00:13 AM

* Data suppressed for confidentiality purposes

Run Date: 9/10/2013 10:39:43 AM

Page 2 of 2

State of Oregon - Department of Community Colleges and Workforce Development

Lane Workforce Partnership - WSL FLORENCE
PY 2012 Year-to-Date

Adult Employment

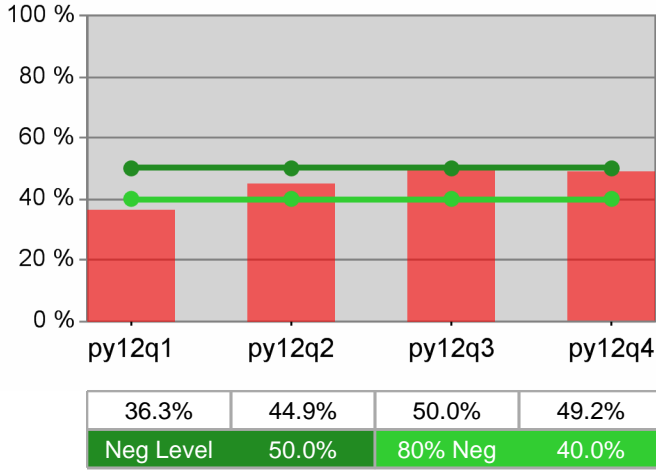

Dislocated Worker Employment

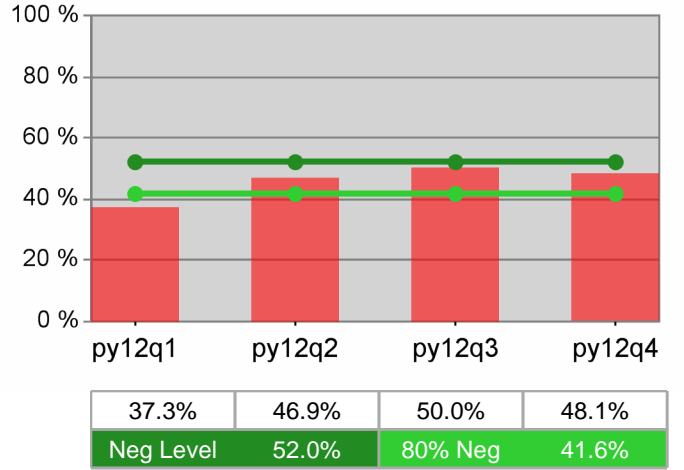

Adult Retention

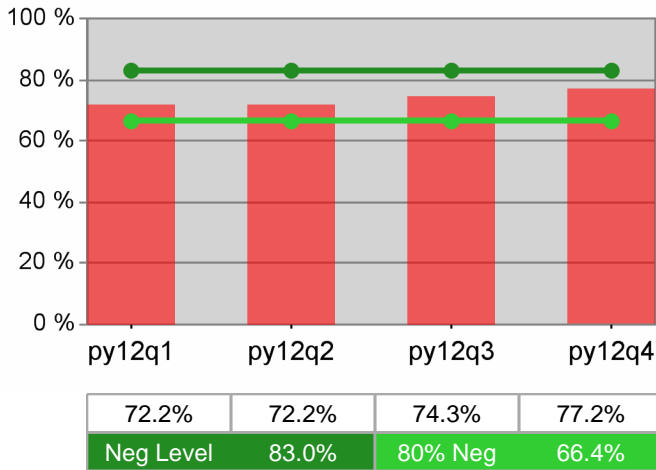

Dislocated Worker Retention

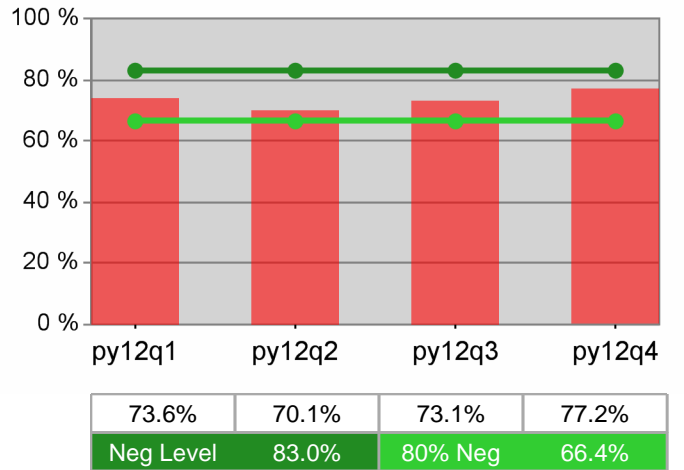

Adult Average Earnings

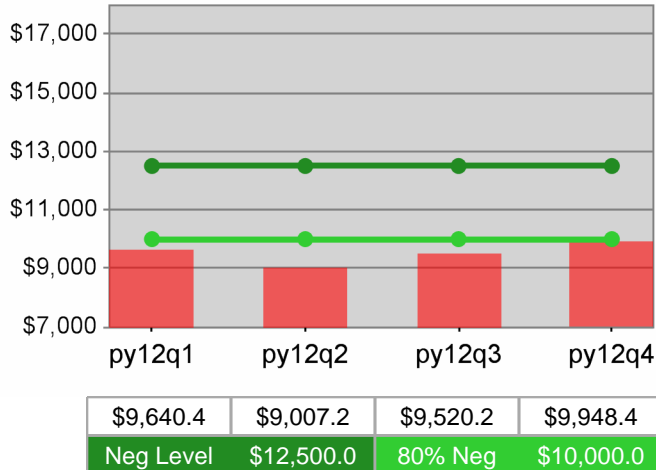

Dislocated Worker Average Earnings

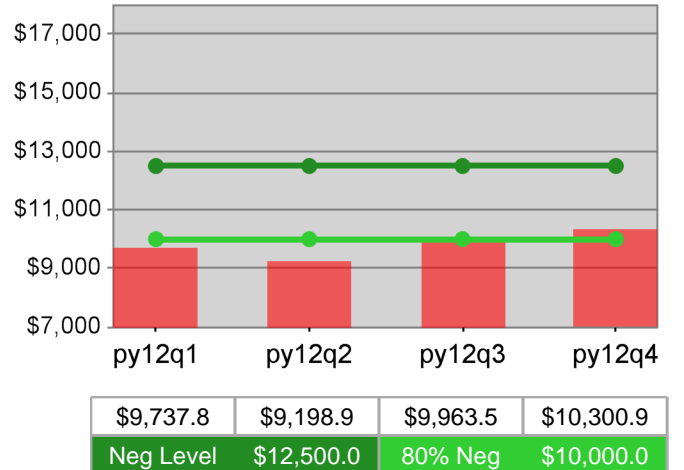

Lane Workforce Partnership - WSL FLORENCE
 PY 2012 Year-to-Date

Youth Employment / Education

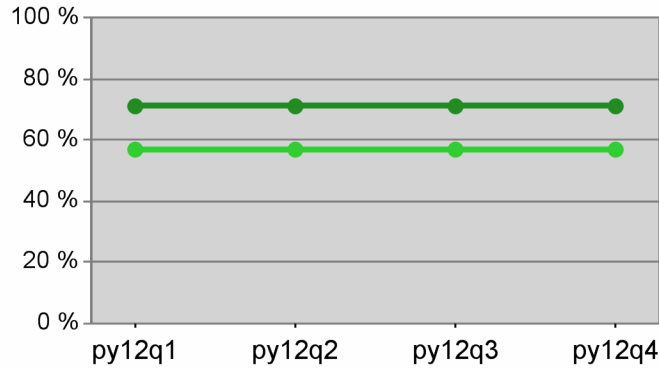

0.0%	0.0%	0.0%	0.0%
Neg Level	71.0%	80% Neg	56.8%

Youth Degree / Certificate

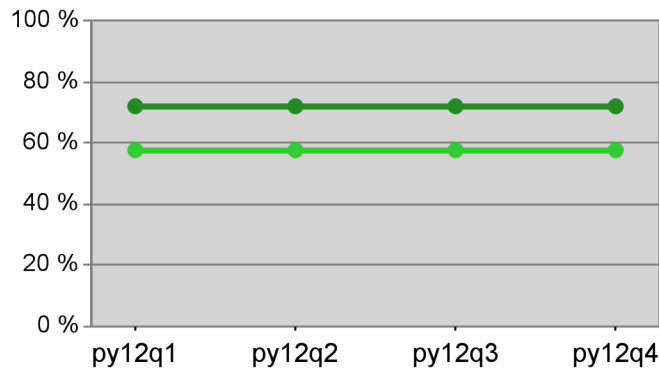

0.0%	0.0%	0.0%	0.0%
Neg Level	72.0%	80% Neg	57.6%

Youth Numeracy / Literacy

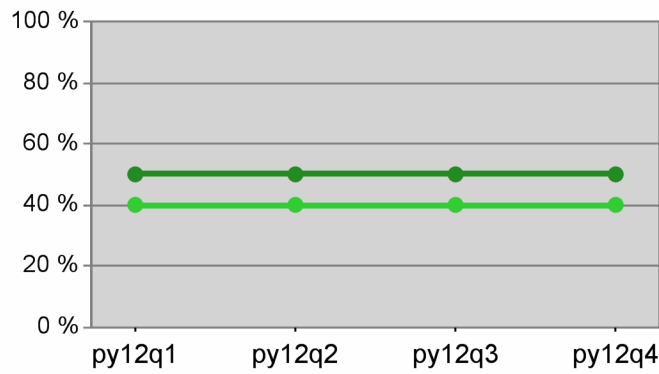

0.0%	0.0%	0.0%	0.0%
Neg Level	50.0%	80% Neg	40.0%

WIA Annual Report (ETA Form 9091)

The Job Council PY 2012

Adult Program Results

Reported Information	Negotiated Performance Level (80%)	Actual Performance	Numerator / Denominator
Entered Employment Rate	57.0% (45.6%)	53.6%	6,996 13,053
Employment Retention Rate	81.5% (65.2%)	80.2%	7,387 9,215
Average Earnings	\$12,500.0 (\$10,000.0)	\$11,630.1	85,911,904 7,387

Adult Special Populations

Reported Information	Public Assistance Recipients Receiving Intensive or Training Services		Veterans		Individuals with Disabilities		Older Individuals	
Entered Employment Rate	59.5%	339 570	47.4%	646 1,364	37.8%	233 617	47.3%	1,304 2,757
Employment Retention Rate	76.2%	275 361	77.4%	725 937	74.9%	206 275	78.5%	1,275 1,624
Average Earnings	\$8,722.9	2,398,799 275	\$12,774.9	9,261,775 725	\$9,441.7	1,944,987 206	\$11,345.2	14,465,076 1,275

Other Adult Populations

Reported Information	Individuals who Received Training Services		Individuals who only Received Core and Intensive Services	
Entered Employment Rate	72.5%	198 273	53.2%	6,798 12,780
Employment Retention Rate	89.5%	154 172	80.0%	7,233 9,043
Average Earnings	\$11,751.6	1,809,744 154	\$11,627.6	84,102,160 7,233

Dislocated Worker Program Results

Reported Information	Negotiated Performance Level (80%)	Actual Performance	Numerator / Denominator
Entered Employment Rate	57.0% (45.6%)	54.3%	5,940 10,932
Employment Retention Rate	81.5% (65.2%)	80.3%	6,290 7,836
Average Earnings	\$12,500.0 (\$10,000.0)	\$11,814.2	74,311,610 6,290

Dislocated Worker Special Populations

Reported Information	Veterans		Individuals with Disabilities		Older Individuals		Displaced Homemakers	
Entered Employment Rate	47.0%	558 1,187	39.9%	193 484	48.1%	1,169 2,432	51.0%	448 878
Employment Retention Rate	77.2%	650 842	76.7%	174 227	78.4%	1,156 1,475	71.5%	734 1,027
Average Earnings	\$12,733.6	8,276,841 650	\$9,759.1	1,698,081 174	\$11,330.9	13,098,569 1,156	\$9,312.4	6,835,271 734

* Data suppressed for confidentiality purposes

WIA Annual Report (ETA Form 9091)

The Job Council PY 2012

Other Dislocated Workers

Reported Information	Individuals who Received Training Services		Individuals who only Received Core and Intensive Services	
Entered Employment Rate	73.1%	177 242	53.9%	5,763 10,690
Employment Retention Rate	88.4%	145 164	80.1%	6,145 7,672
Average Earnings	\$11,902.6	1,725,878 145	\$11,812.2	72,585,732 6,145

Youth (14-21) Program Results

Reported Information	Negotiated Performance Level (80%)	Actual Performance	Numerator / Denominator
Placement in Employment or Education	71.0% (56.8%)	70.9%	56 79
Attainment of a Degree or Certificate	72.0% (57.6%)	82.0%	50 61
Literacy and Numeracy Gains	50.0% (40.0%)	56.8%	21 37

Other Reported Information

Reported Information	Adults		Dislocated Workers	
12-Month Employment Retention	80.5%	7,033 8,738	80.3%	6,002 7,471
12-Month Earnings Change	(\$65.3)	-570,634 8,736	100.4%	66,616,231 66,356,923
Entered Non-Traditional Employment	0.0%	0 6,996	0.0%	0 5,940
Wages At Entered Employment	\$454,639.3	31,806,566 6,996	\$463,231.4	27,515,947 5,940
Employment Related Training	1.0%	*	1.1%	*

Participation Levels

Reported Information	Total Participants Served	Total Exits
Total Adult Customers	15,154	14,162
Total Adult self-service only	*	291
WIA Adult	15,148	14,153
WIA Dislocated Worker	12,521	11,797
Total Youth (14-21)	211	93
Younger Youth (14-18)	146	53
Older Youth (19-21)	65	40
Out-of-School Youth	124	63
In-School Youth	87	30

Performance was Calculated: 9/10/2013 10:02:30 AM

* Data suppressed for confidentiality purposes

Run Date: 9/10/2013 10:39:44 AM

Page 2 of 2

State of Oregon - Department of Community Colleges and Workforce Development

The Job Council
PY 2012 Year-to-Date

Adult Employment

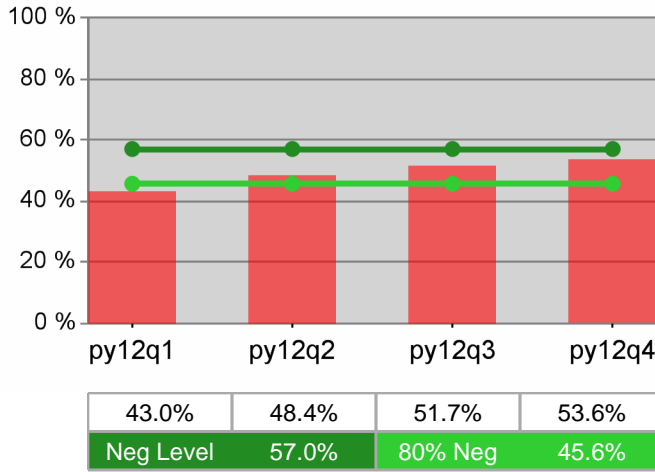

Dislocated Worker Employment

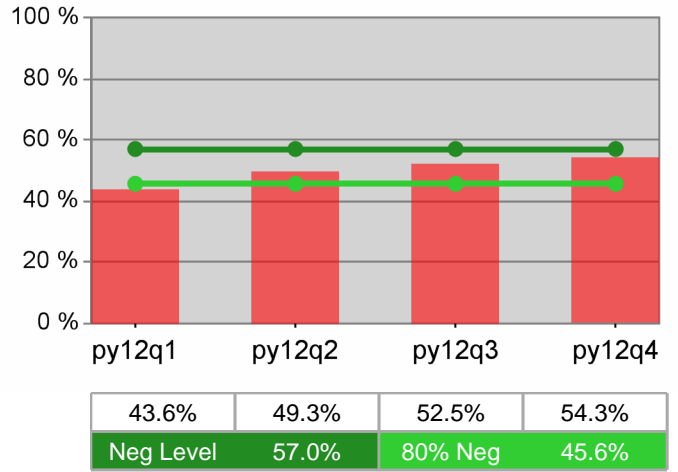

Adult Retention

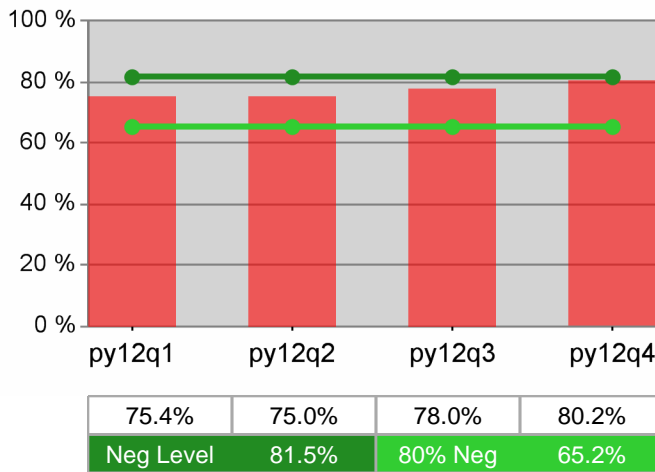

Dislocated Worker Retention

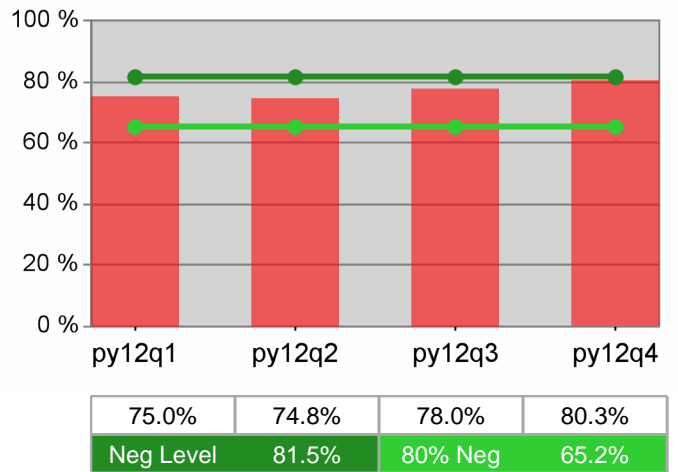

Adult Average Earnings

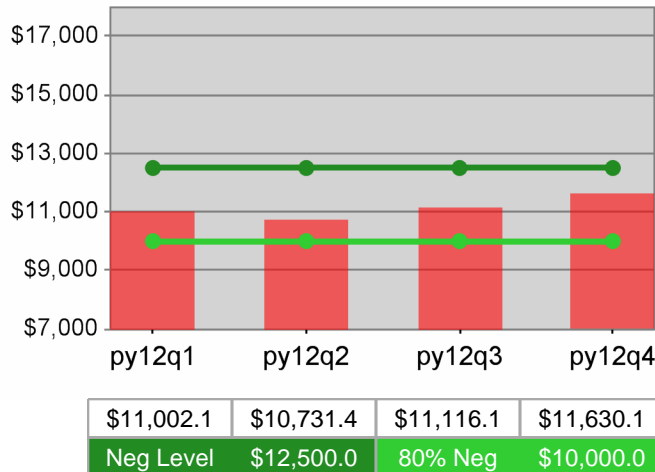

Dislocated Worker Average Earnings

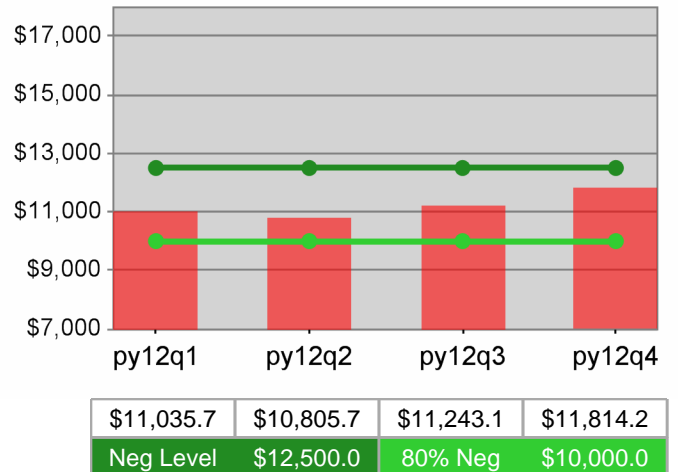

The Job Council
PY 2012 Year-to-Date

Youth Employment / Education

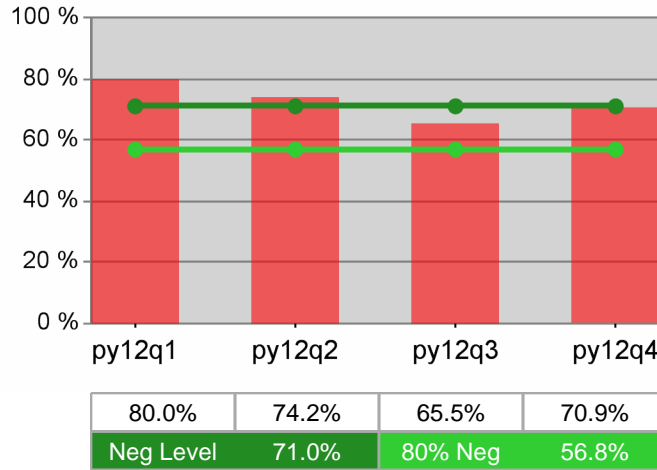

Youth Degree / Certificate

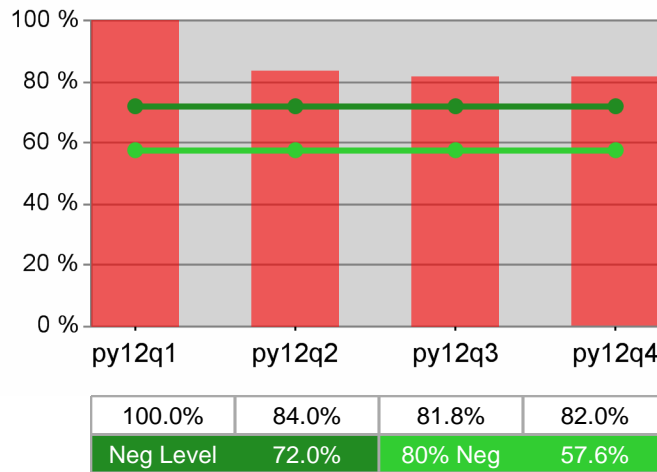

Youth Numeracy / Literacy

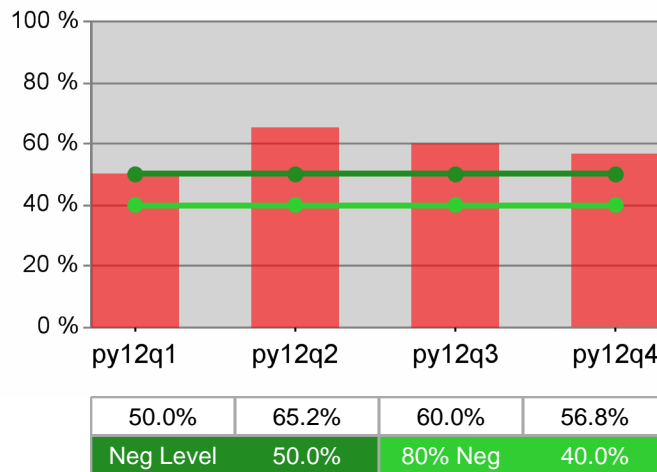

WIA Annual Report (ETA Form 9091)

The Job Council - WSO MEDFORD TJC PY 2012

Adult Program Results

Reported Information	Negotiated Performance Level (80%)	Actual Performance	Numerator / Denominator
Entered Employment Rate	57.0% (45.6%)	53.5%	650 / 1,216
Employment Retention Rate	81.5% (65.2%)	74.5%	853 / 1,145
Average Earnings	\$12,500.0 (\$10,000.0)	\$9,846.4	8,398,957 / 853

Adult Special Populations

Reported Information	Public Assistance Recipients Receiving Intensive or Training Services		Veterans		Individuals with Disabilities		Older Individuals	
	%	N	%	N	%	N	%	N
Entered Employment Rate	59.2%	154 / 260	51.3%	60 / 117	31.8%	28 / 88	41.8%	81 / 194
Employment Retention Rate	78.7%	144 / 183	73.3%	74 / 101	72.9%	35 / 48	75.2%	100 / 133
Average Earnings	\$8,801.7	1,267,438 / 144	\$10,856.8	803,405 / 74	\$8,175.7	286,148 / 35	\$10,979.4	1,097,939 / 100

Other Adult Populations

Reported Information	Individuals who Received Training Services		Individuals who only Received Core and Intensive Services	
	%	N	%	N
Entered Employment Rate	74.1%	86 / 116	51.3%	564 / 1,100
Employment Retention Rate	93.1%	81 / 87	73.0%	772 / 1,058
Average Earnings	\$10,917.4	884,312 / 81	\$9,734.0	7,514,645 / 772

Dislocated Worker Program Results

Reported Information	Negotiated Performance Level (80%)	Actual Performance	Numerator / Denominator
Entered Employment Rate	57.0% (45.6%)	55.7%	525 / 943
Employment Retention Rate	81.5% (65.2%)	74.4%	666 / 895
Average Earnings	\$12,500.0 (\$10,000.0)	\$10,144.0	6,755,895 / 666

Dislocated Worker Special Populations

Reported Information	Veterans		Individuals with Disabilities		Older Individuals		Displaced Homemakers	
	%	N	%	N	%	N	%	N
Entered Employment Rate	52.4%	54 / 103	33.3%	21 / 63	43.9%	75 / 171	50.0%	95 / 190
Employment Retention Rate	74.2%	69 / 93	74.3%	26 / 35	73.9%	88 / 119	71.0%	181 / 255
Average Earnings	\$10,932.5	754,341 / 69	\$8,406.2	218,562 / 26	\$10,787.4	949,293 / 88	\$9,096.7	1,646,500 / 181

* Data suppressed for confidentiality purposes

WIA Annual Report (ETA Form 9091)

The Job Council - WSO MEDFORD TJC PY 2012

Other Dislocated Workers

Reported Information	Individuals who Received Training Services		Individuals who only Received Core and Intensive Services	
Entered Employment Rate	75.5%	71 94	53.5%	454 849
Employment Retention Rate	92.4%	73 79	72.7%	593 816
Average Earnings	\$10,951.2	799,439 73	\$10,044.6	5,956,455 593

Youth (14-21) Program Results

Reported Information	Negotiated Performance Level (80%)	Actual Performance	Numerator / Denominator
Placement in Employment or Education	71.0% (56.8%)	80.0%	36 45
Attainment of a Degree or Certificate	72.0% (57.6%)	87.2%	34 39
Literacy and Numeracy Gains	50.0% (40.0%)	66.7%	18 27

Other Reported Information

Reported Information	Adults		Dislocated Workers	
12-Month Employment Retention	77.1%	965 1,252	76.8%	772 1,005
12-Month Earnings Change	\$1,402.7	1,756,183 1,252	127.1%	7,841,152 6,167,817
Entered Non-Traditional Employment	0.0%	0 650	0.0%	0 525
Wages At Entered Employment	\$397,193.8	2,581,760 650	\$414,464.2	2,175,937 525
Employment Related Training	1.2%	* *	1.4%	* *

Participation Levels

Reported Information	Total Participants Served	Total Exiters
Total Adult Customers	1,671	1,299
Total Adult self-service only	*	61
WIA Adult	1,671	1,299
WIA Dislocated Worker	1,188	955
Total Youth (14-21)	126	50
Younger Youth (14-18)	85	27
Older Youth (19-21)	41	23
Out-of-School Youth	77	41
In-School Youth	49	9

Performance was Calculated: 9/10/2013 10:04:52 AM

* Data suppressed for confidentiality purposes

Run Date: 9/10/2013 10:39:46 AM

Page 2 of 2

State of Oregon - Department of Community Colleges and Workforce Development

The Job Council - WSO MEDFORD TJC
PY 2012 Year-to-Date

Adult Employment

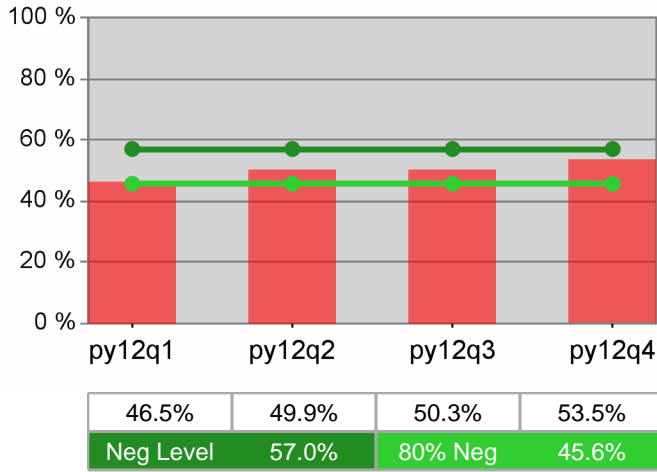

Dislocated Worker Employment

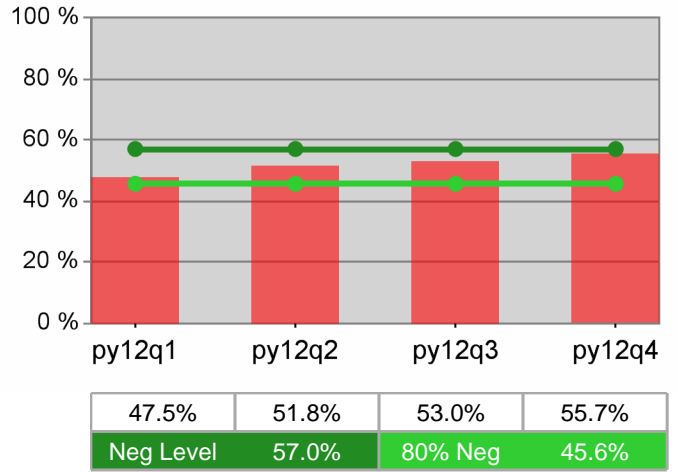

Adult Retention

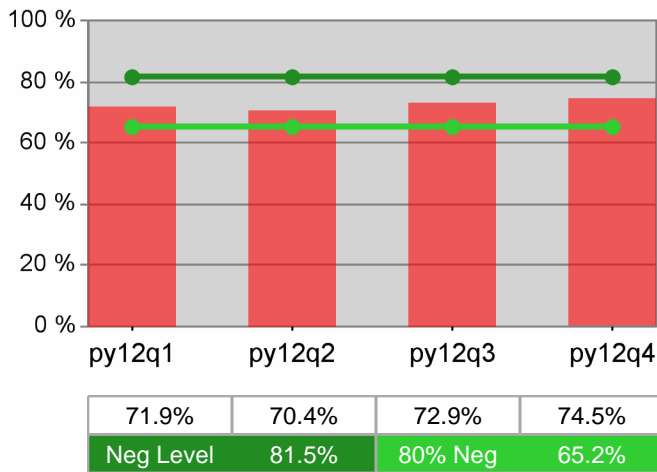

Dislocated Worker Retention

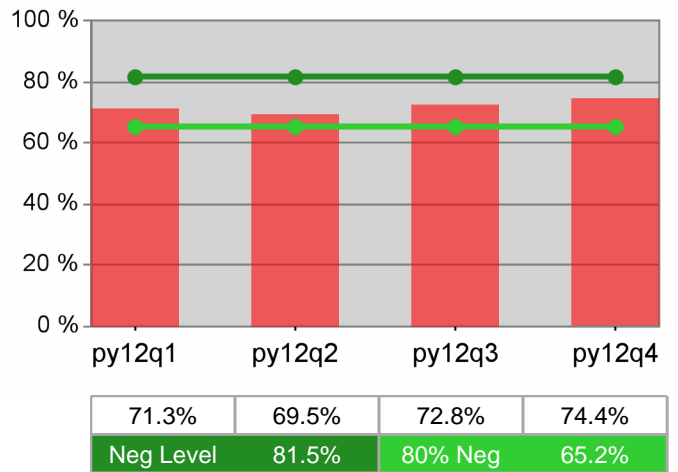

Adult Average Earnings

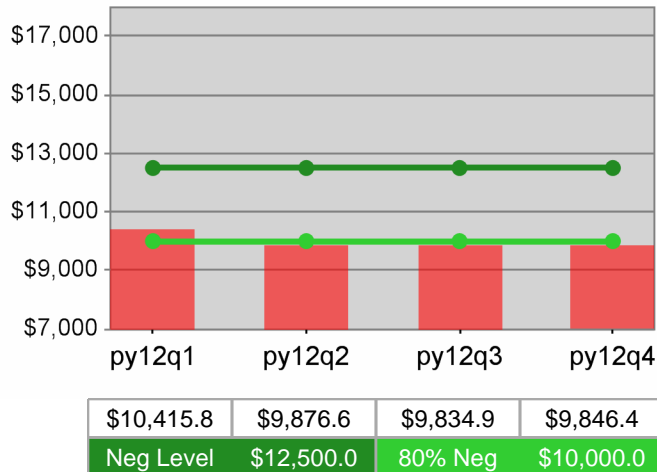

Dislocated Worker Average Earnings

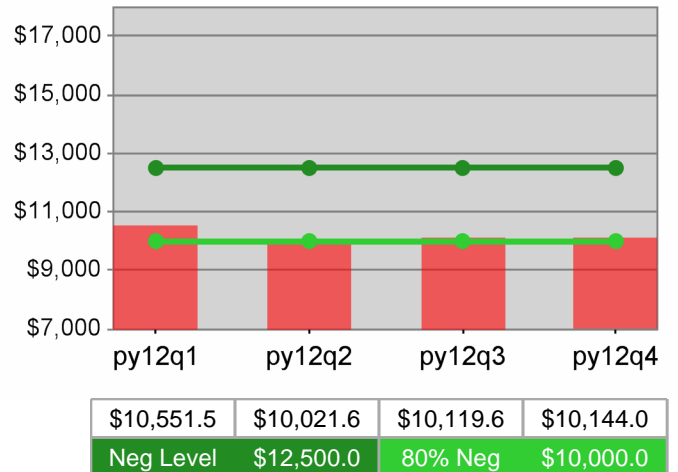

The Job Council - WSO MEDFORD TJC
PY 2012 Year-to-Date

Youth Employment / Education

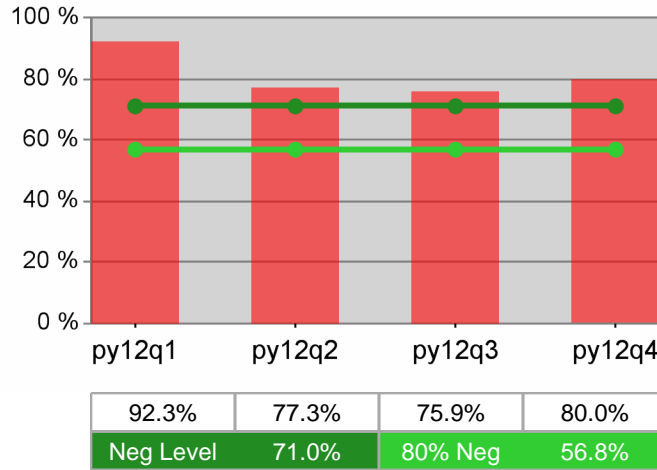

Youth Degree / Certificate

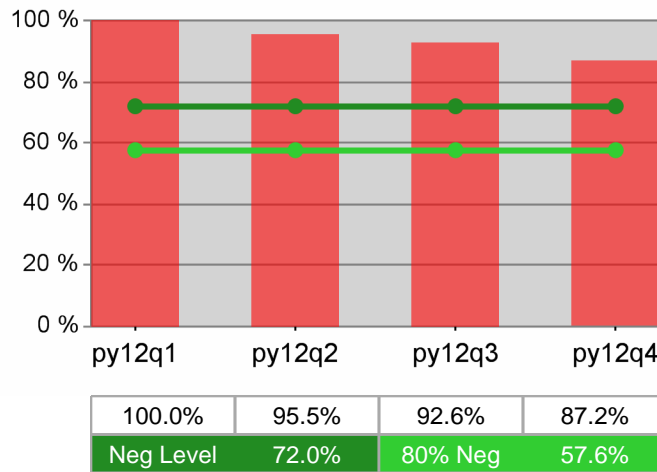

Youth Numeracy / Literacy

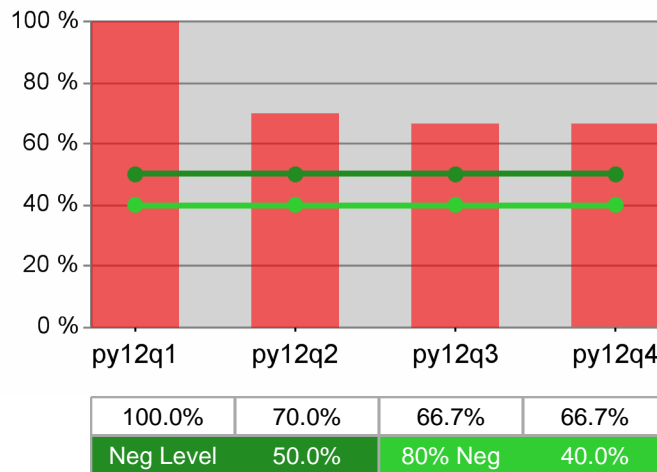

WIA Annual Report (ETA Form 9091)

The Job Council - WSO GRANTS PASS PY 2012

Adult Program Results

Reported Information	Negotiated Performance Level (80%)	Actual Performance	Numerator / Denominator
Entered Employment Rate	57.0% (45.6%)	49.4%	2,263 / 4,584
Employment Retention Rate	81.5% (65.2%)	81.0%	2,324 / 2,868
Average Earnings	\$12,500.0 (\$10,000.0)	\$11,415.2	26,528,858 / 2,324

Adult Special Populations

Reported Information	Public Assistance Recipients Receiving Intensive or Training Services		Veterans		Individuals with Disabilities		Older Individuals	
	%	Count	%	Count	%	Count	%	Count
Entered Employment Rate	57.5%	127 / 221	44.5%	217 / 488	35.5%	86 / 242	42.6%	435 / 1,020
Employment Retention Rate	74.2%	92 / 124	77.7%	240 / 309	72.7%	64 / 88	80.3%	416 / 518
Average Earnings	\$8,934.0	821,929 / 92	\$12,190.7	2,925,764 / 240	\$9,163.1	586,436 / 64	\$10,761.9	4,476,936 / 416

Other Adult Populations

Reported Information	Individuals who Received Training Services	Individuals who only Received Core and Intensive Services
Entered Employment Rate	68.5% 87 / 127	48.8% 2,176 / 4,457
Employment Retention Rate	84.6% 55 / 65	80.9% 2,269 / 2,803
Average Earnings	\$12,904.9 709,769 / 55	\$11,379.1 25,819,089 / 2,269

Dislocated Worker Program Results

Reported Information	Negotiated Performance Level (80%)	Actual Performance	Numerator / Denominator
Entered Employment Rate	57.0% (45.6%)	50.0%	1,883 / 3,765
Employment Retention Rate	81.5% (65.2%)	81.0%	1,944 / 2,400
Average Earnings	\$12,500.0 (\$10,000.0)	\$11,594.7	22,540,119 / 1,944

Dislocated Worker Special Populations

Reported Information	Veterans		Individuals with Disabilities		Older Individuals		Displaced Homemakers	
	%	Count	%	Count	%	Count	%	Count
Entered Employment Rate	43.7%	191 / 437	37.6%	71 / 189	43.3%	383 / 884	50.8%	192 / 378
Employment Retention Rate	78.3%	220 / 281	73.2%	52 / 71	81.0%	376 / 464	74.8%	258 / 345
Average Earnings	\$12,112.5	2,664,749 / 220	\$9,665.4	502,599 / 52	\$10,744.9	4,040,092 / 376	\$9,408.8	2,427,461 / 258

* Data suppressed for confidentiality purposes

WIA Annual Report (ETA Form 9091)

The Job Council - WSO GRANTS PASS PY 2012

Other Dislocated Workers

Reported Information	Individuals who Received Training Services		Individuals who only Received Core and Intensive Services	
Entered Employment Rate	68.4%	80 117	49.4%	1,803 3,648
Employment Retention Rate	84.4%	54 64	80.9%	1,890 2,336
Average Earnings	\$13,162.5	710,775 54	\$11,549.9	21,829,344 1,890

Youth (14-21) Program Results

Reported Information	Negotiated Performance Level (80%)	Actual Performance	Numerator / Denominator
Placement in Employment or Education	71.0% (56.8%)	57.6%	19 33
Attainment of a Degree or Certificate	72.0% (57.6%)	72.7%	16 22
Literacy and Numeracy Gains	50.0% (40.0%)	22.2%	* *

Other Reported Information

Reported Information	Adults		Dislocated Workers	
12-Month Employment Retention	81.8%	2,273 2,778	81.7%	1,926 2,358
12-Month Earnings Change	\$922.8	2,561,631 2,776	113.3%	21,274,867 18,785,651
Entered Non-Traditional Employment	0.0%	0 2,263	0.0%	0 1,883
Wages At Entered Employment	\$436,183.7	9,870,836 2,263	\$444,021.3	8,360,921 1,883
Employment Related Training	1.1%	* *	1.3%	* *

Participation Levels

Reported Information	Total Participants Served	Total Exits
Total Adult Customers	5,676	5,287
Total Adult self-service only	*	122
WIA Adult	5,672	5,283
WIA Dislocated Worker	4,612	4,335
Total Youth (14-21)	85	42
Younger Youth (14-18)	61	26
Older Youth (19-21)	24	16
Out-of-School Youth	47	21
In-School Youth	38	21

Performance was Calculated: 9/10/2013 10:07:05 AM

* Data suppressed for confidentiality purposes

Run Date: 9/10/2013 10:39:47 AM

Page 2 of 2

State of Oregon - Department of Community Colleges and Workforce Development

The Job Council - WSO GRANTS PASS
PY 2012 Year-to-Date

Adult Employment

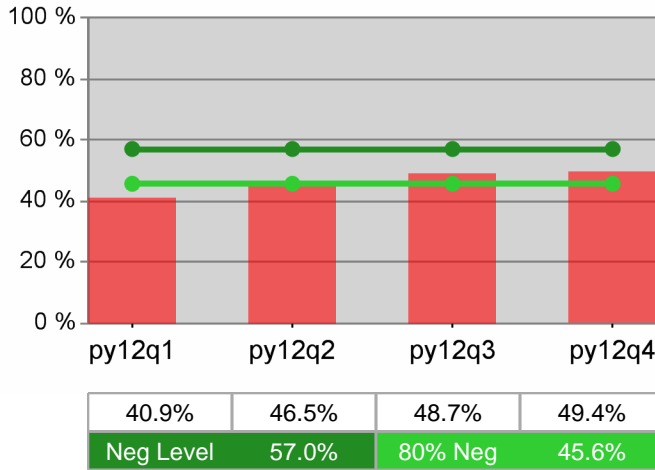

Dislocated Worker Employment

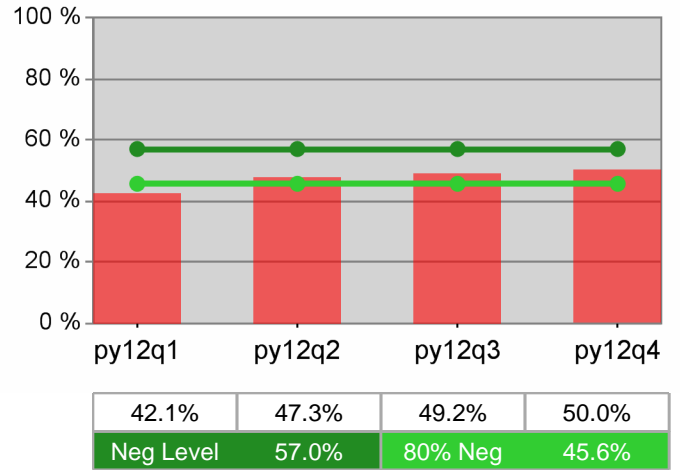

Adult Retention

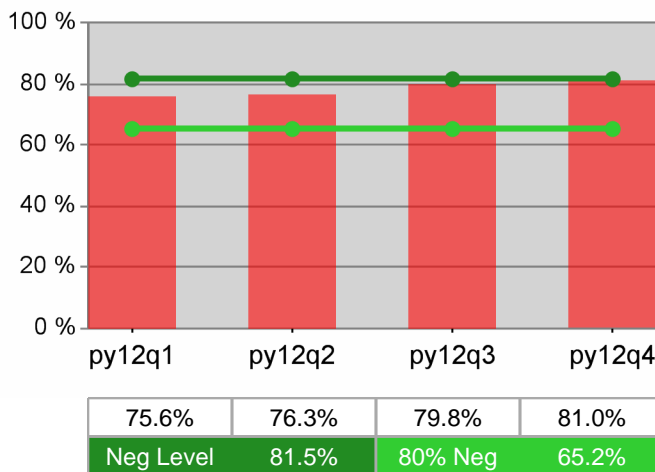

Dislocated Worker Retention

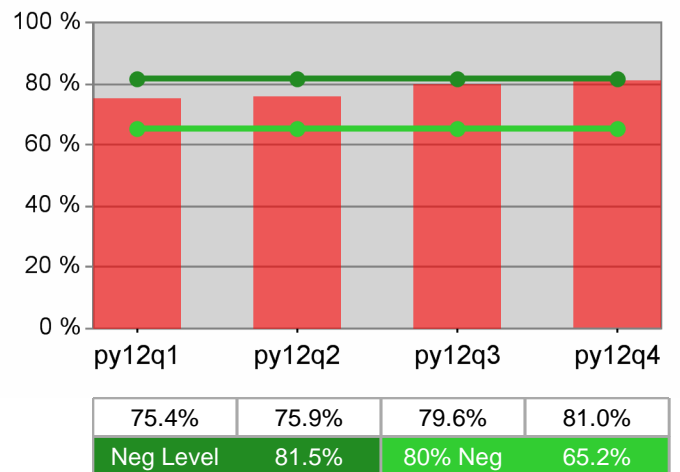

Adult Average Earnings

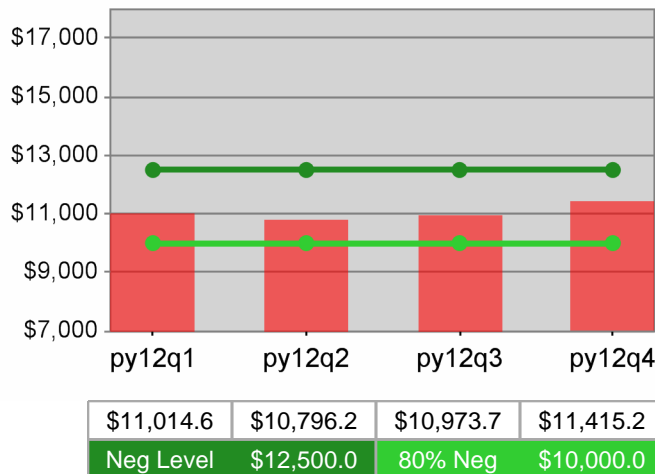

Dislocated Worker Average Earnings

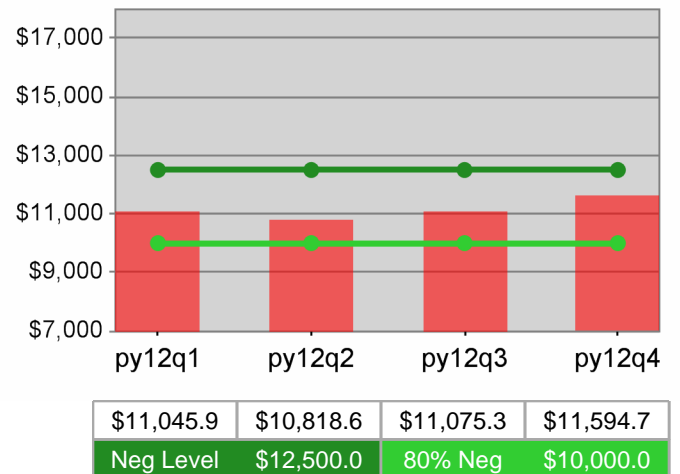

**The Job Council - WSO GRANTS PASS
PY 2012 Year-to-Date**

Youth Employment / Education

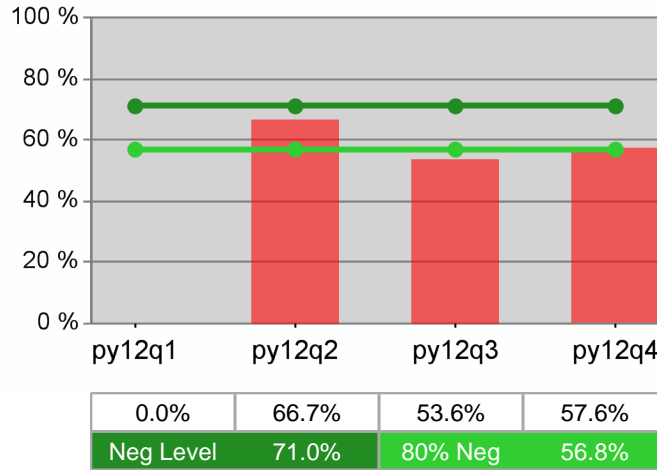

Youth Degree / Certificate

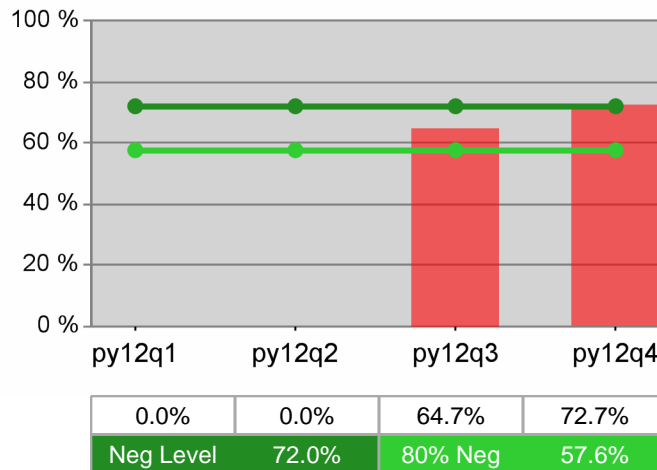

Youth Numeracy / Literacy

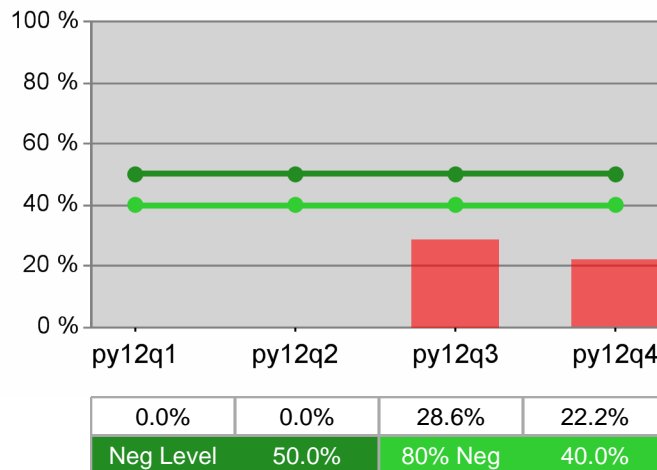

WIA Annual Report (ETA Form 9091)

The Job Council - WSO MEDFORD OED PY 2012

Adult Program Results

Reported Information	Negotiated Performance Level (80%)	Actual Performance	Numerator / Denominator
Entered Employment Rate	57.0% (45.6%)	56.3%	4,083 / 7,253
Employment Retention Rate	81.5% (65.2%)	80.9%	4,210 / 5,202
Average Earnings	\$12,500.0 (\$10,000.0)	\$12,110.2	50,984,090 / 4,210

Adult Special Populations

Reported Information	Public Assistance Recipients Receiving Intensive or Training Services		Veterans		Individuals with Disabilities		Older Individuals	
	%	Count	%	Count	%	Count	%	Count
Entered Employment Rate	65.2%	58 / 89	48.6%	369 / 759	41.5%	119 / 287	51.1%	788 / 1,543
Employment Retention Rate	72.2%	39 / 54	78.0%	411 / 527	77.0%	107 / 139	78.0%	759 / 973
Average Earnings	\$7,934.2	309,433 / 39	\$13,461.3	5,532,605 / 411	\$10,022.5	1,072,403 / 107	\$11,713.0	8,890,201 / 759

Other Adult Populations

Reported Information	Individuals who Received Training Services	Individuals who only Received Core and Intensive Services
Entered Employment Rate	83.3% 25 / 30	56.2% 4,058 / 7,223
Employment Retention Rate	90.0% 18 / 20	80.9% 4,192 / 5,182
Average Earnings	\$11,981.3 215,663 / 18	\$12,110.8 50,768,426 / 4,192

Dislocated Worker Program Results

Reported Information	Negotiated Performance Level (80%)	Actual Performance	Numerator / Denominator
Entered Employment Rate	57.0% (45.6%)	56.7%	3,532 / 6,224
Employment Retention Rate	81.5% (65.2%)	81.0%	3,680 / 4,541
Average Earnings	\$12,500.0 (\$10,000.0)	\$12,232.5	45,015,596 / 3,680

Dislocated Worker Special Populations

Reported Information	Veterans		Individuals with Disabilities		Older Individuals		Displaced Homemakers	
	%	Count	%	Count	%	Count	%	Count
Entered Employment Rate	48.4%	313 / 647	43.5%	101 / 232	51.6%	711 / 1,377	51.9%	161 / 310
Employment Retention Rate	77.1%	361 / 468	79.3%	96 / 121	77.6%	692 / 892	69.1%	295 / 427
Average Earnings	\$13,456.4	4,857,751 / 361	\$10,176.3	976,920 / 96	\$11,718.5	8,109,184 / 692	\$9,360.4	2,761,311 / 295

* Data suppressed for confidentiality purposes

WIA Annual Report (ETA Form 9091)

The Job Council - WSO MEDFORD OED PY 2012

Other Dislocated Workers

Reported Information	Individuals who Received Training Services		Individuals who only Received Core and Intensive Services	
Entered Employment Rate	83.9%	26 31	56.6%	3,506 6,193
Employment Retention Rate	85.7%	18 21	81.0%	3,662 4,520
Average Earnings	\$11,981.3	215,663 18	\$12,233.7	44,799,933 3,662

Youth (14-21) Program Results

Reported Information	Negotiated Performance Level (80%)	Actual Performance	Numerator / Denominator
Placement in Employment or Education	71.0% (56.8%)	100.0%	* *
Attainment of a Degree or Certificate	72.0% (57.6%)	0.0%	0 0
Literacy and Numeracy Gains	50.0% (40.0%)	100.0%	* *

Other Reported Information

Reported Information	Adults		Dislocated Workers	
12-Month Employment Retention	80.6%	3,795 4,708	80.4%	3,304 4,108
12-Month Earnings Change	(\$1,038.3)	-4,888,448 4,708	90.6%	37,500,212 41,403,454
Entered Non-Traditional Employment	0.0%	0 4,083	0.0%	0 3,532
Wages At Entered Employment	\$474,013.5	19,353,970 4,083	\$480,721.7	16,979,089 3,532
Employment Related Training	0.0%	0 25	0.0%	0 26

Participation Levels

Reported Information	Total Participants Served	Total Exiters
Total Adult Customers	7,807	7,576
Total Adult self-service only	*	108
WIA Adult	7,805	7,571
WIA Dislocated Worker	6,721	6,507
Total Youth (14-21)	0	*
Younger Youth (14-18)	0	0
Older Youth (19-21)	0	*
Out-of-School Youth	0	*
In-School Youth	0	0

Performance was Calculated: 9/10/2013 10:09:20 AM

* Data suppressed for confidentiality purposes

Run Date: 9/10/2013 10:39:49 AM

Page 2 of 2

State of Oregon - Department of Community Colleges and Workforce Development

The Job Council - WSO MEDFORD OED
PY 2012 Year-to-Date

Adult Employment

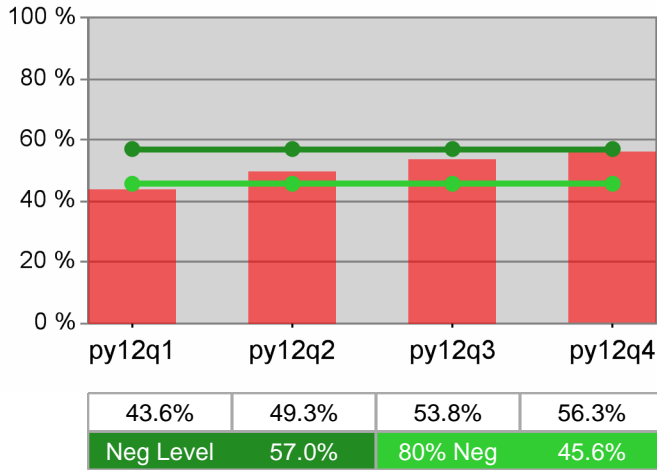

Dislocated Worker Employment

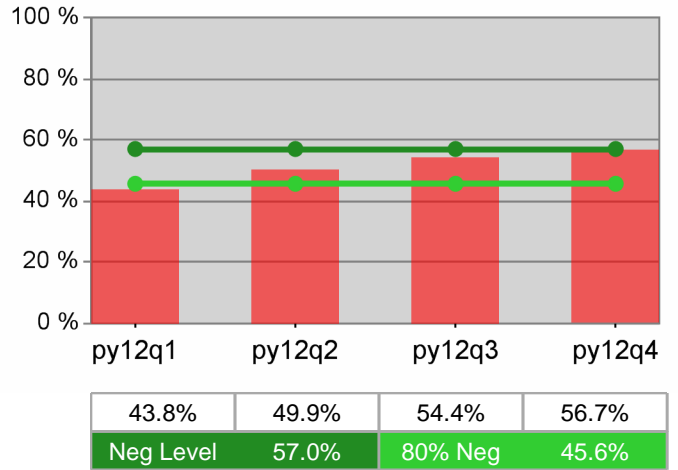

Adult Retention

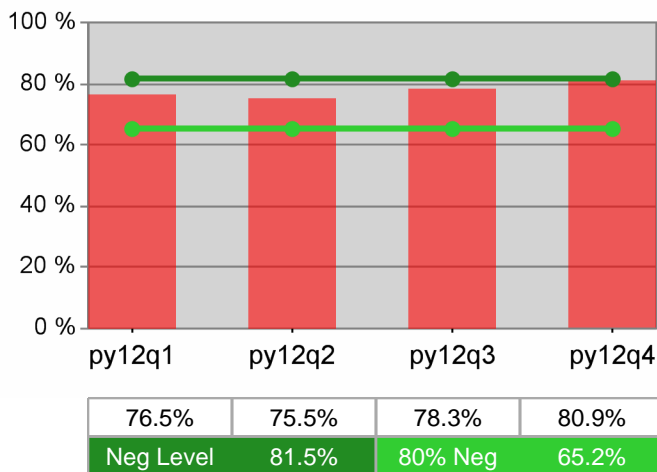

Dislocated Worker Retention

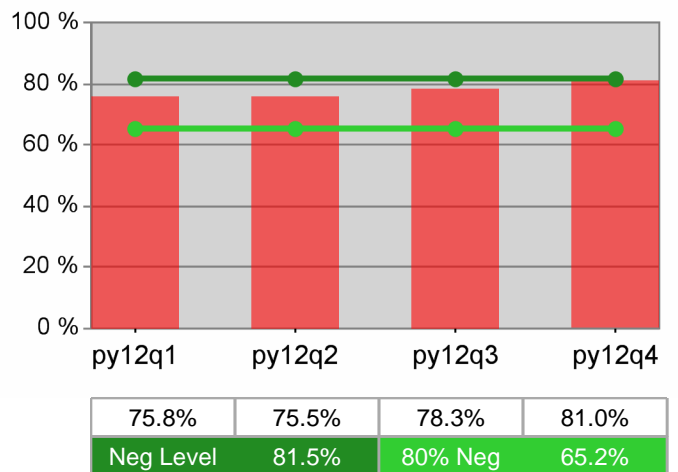

Adult Average Earnings

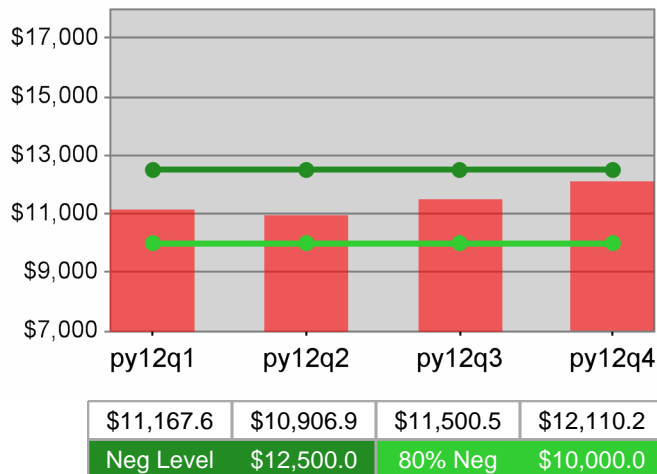

Dislocated Worker Average Earnings

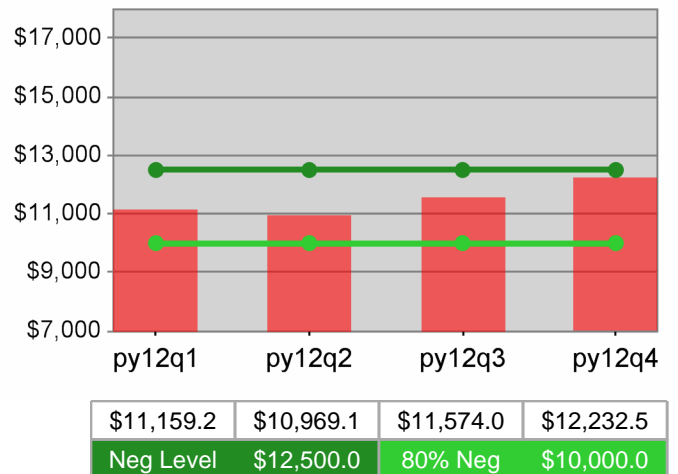

The Job Council - WSO MEDFORD OED
 PY 2012 Year-to-Date

Youth Employment / Education

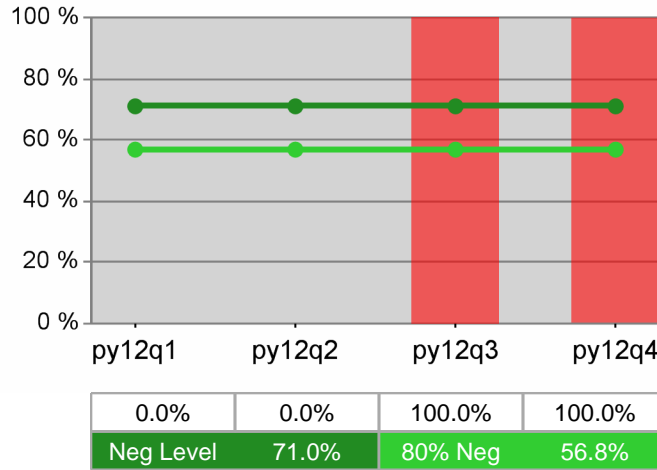

Youth Degree / Certificate

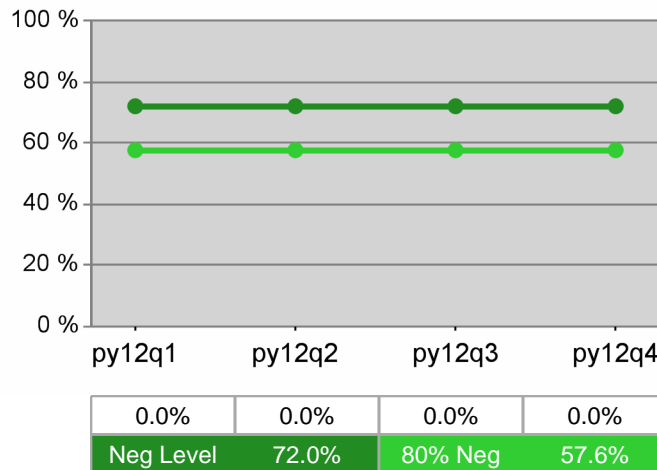

Youth Numeracy / Literacy

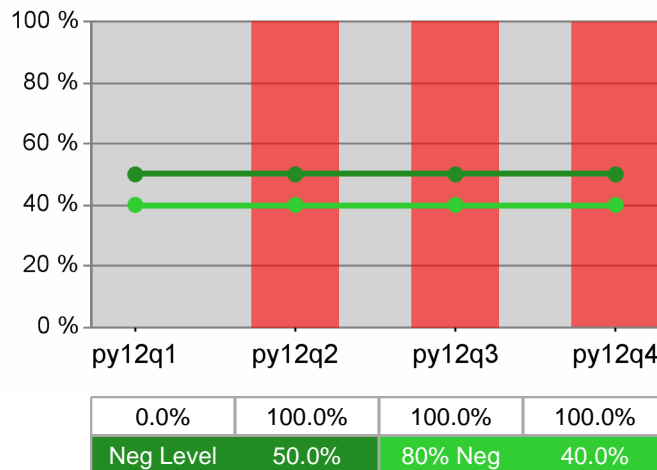

WIA Annual Report (ETA Form 9091)

Workforce Investment Council of Clackamas County PY 2012

Adult Program Results

Reported Information	Negotiated Performance Level (80%)	Actual Performance	Numerator / Denominator
Entered Employment Rate	57.0% (45.6%)	53.0%	7,286 / 13,745
Employment Retention Rate	82.0% (65.6%)	85.3%	6,841 / 8,018
Average Earnings	\$15,500.0 (\$12,400.0)	\$16,271.6	111,281,184 / 6,839

Adult Special Populations

Reported Information	Public Assistance Recipients Receiving Intensive or Training Services		Veterans		Individuals with Disabilities		Older Individuals	
	%	Count	%	Count	%	Count	%	Count
Entered Employment Rate	54.0%	678 / 1,255	52.4%	682 / 1,301	36.9%	267 / 723	45.0%	1,149 / 2,556
Employment Retention Rate	79.8%	1,100 / 1,378	83.8%	571 / 681	75.8%	182 / 240	82.7%	1,054 / 1,274
Average Earnings	\$11,155.0	12,270,515 / 1,100	\$18,808.1	10,720,591 / 570	\$13,221.1	2,406,242 / 182	\$17,615.2	18,548,794 / 1,053

Other Adult Populations

Reported Information	Individuals who Received Training Services	Individuals who only Received Core and Intensive Services
Entered Employment Rate	72.0% 201 / 279	52.6% 7,085 / 13,466
Employment Retention Rate	94.6% 244 / 258	85.0% 6,597 / 7,760
Average Earnings	\$16,437.9 3,994,403 / 243	\$16,265.4 107,286,781 / 6,596

Dislocated Worker Program Results

Reported Information	Negotiated Performance Level (80%)	Actual Performance	Numerator / Denominator
Entered Employment Rate	57.0% (45.6%)	54.3%	6,275 / 11,563
Employment Retention Rate	82.0% (65.6%)	85.2%	5,928 / 6,958
Average Earnings	\$15,500.0 (\$12,400.0)	\$16,546.3	98,053,582 / 5,926

Dislocated Worker Special Populations

Reported Information	Veterans		Individuals with Disabilities		Older Individuals		Displaced Homemakers	
	%	Count	%	Count	%	Count	%	Count
Entered Employment Rate	53.5%	628 / 1,173	40.8%	225 / 551	45.5%	1,059 / 2,326	52.8%	734 / 1,390
Employment Retention Rate	83.1%	508 / 611	77.1%	158 / 205	82.6%	951 / 1,152	82.3%	981 / 1,192
Average Earnings	\$18,708.9	9,485,400 / 507	\$13,047.2	2,061,460 / 158	\$17,767.0	16,878,616 / 950	\$12,733.7	12,491,772 / 981

* Data suppressed for confidentiality purposes

WIA Annual Report (ETA Form 9091)

Workforce Investment Council of Clackamas County PY 2012

Other Dislocated Workers

Reported Information	Individuals who Received Training Services		Individuals who only Received Core and Intensive Services	
Entered Employment Rate	73.8%	186 252	53.8%	6,089 11,311
Employment Retention Rate	94.2%	211 224	84.9%	5,717 6,734
Average Earnings	\$16,993.1	3,568,554 210	\$16,529.9	94,485,028 5,716

Youth (14-21) Program Results

Reported Information	Negotiated Performance Level (80%)	Actual Performance	Numerator / Denominator
Placement in Employment or Education	71.0% (56.8%)	62.6%	109 174
Attainment of a Degree or Certificate	72.0% (57.6%)	69.8%	111 159
Literacy and Numeracy Gains	31.0% (24.8%)	31.2%	24 77

Other Reported Information

Reported Information	Adults		Dislocated Workers	
12-Month Employment Retention	85.7%	6,753 7,881	85.6%	5,950 6,948
12-Month Earnings Change	(\$340.3)	-2,679,297 7,874	97.3%	99,035,890 101,751,493
Entered Non-Traditional Employment	0.0%	0 7,286	0.0%	0 6,275
Wages At Entered Employment	\$633,863.9	46,119,935 7,276	\$650,684.1	40,791,387 6,269
Employment Related Training	21.9%	44 201	22.0%	41 186

Participation Levels

Reported Information	Total Participants Served	Total Exiters
Total Adult Customers	15,303	15,625
Total Adult self-service only	0	0
WIA Adult	15,301	15,623
WIA Dislocated Worker	12,098	12,552
Total Youth (14-21)	434	191
Younger Youth (14-18)	353	154
Older Youth (19-21)	81	37
Out-of-School Youth	184	86
In-School Youth	250	105

Performance was Calculated: 9/10/2013 10:11:40 AM

* Data suppressed for confidentiality purposes

Run Date: 9/10/2013 10:39:50 AM

Page 2 of 2

State of Oregon - Department of Community Colleges and Workforce Development

Workforce Investment Council of Clackamas County
PY 2012 Year-to-Date

Adult Employment

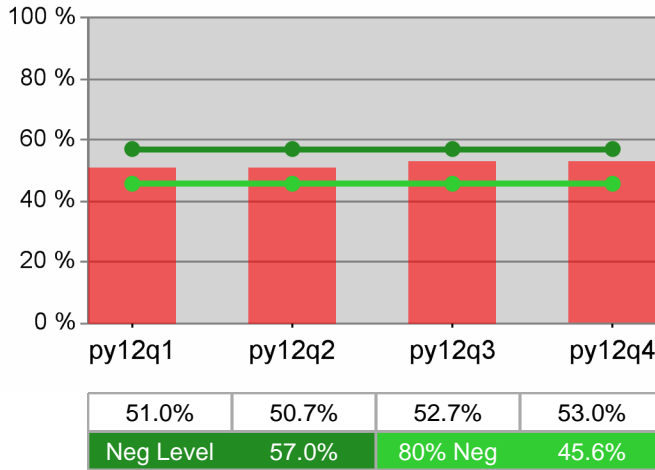

Dislocated Worker Employment

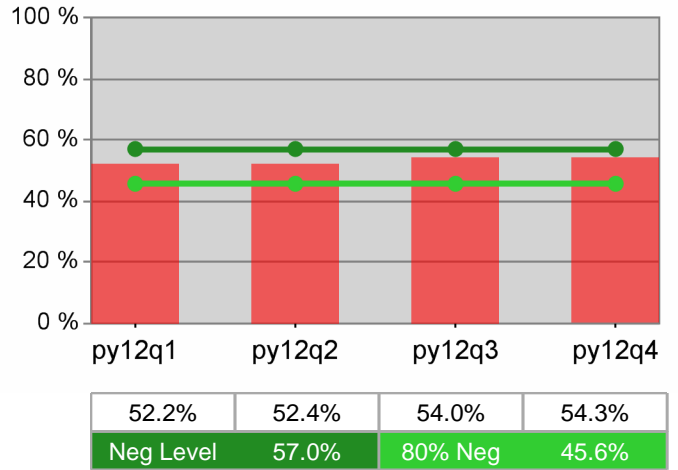

Adult Retention

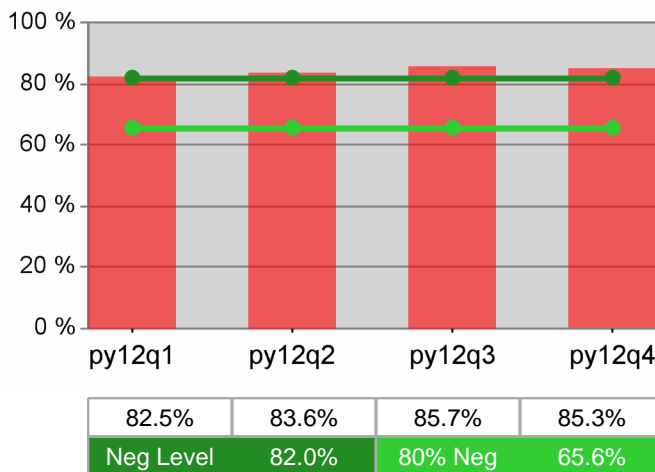

Dislocated Worker Retention

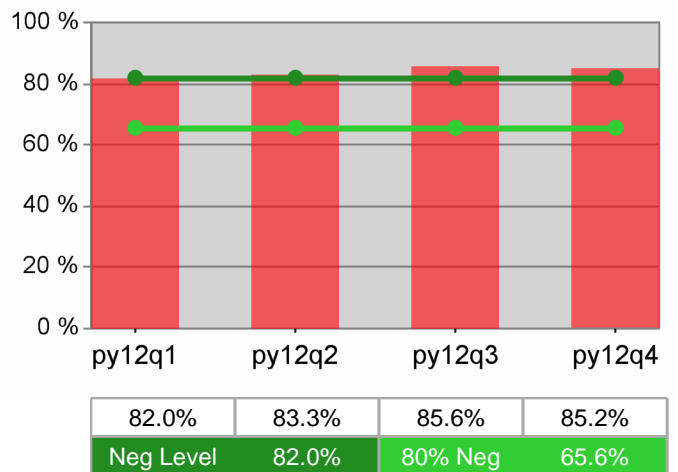

Adult Average Earnings

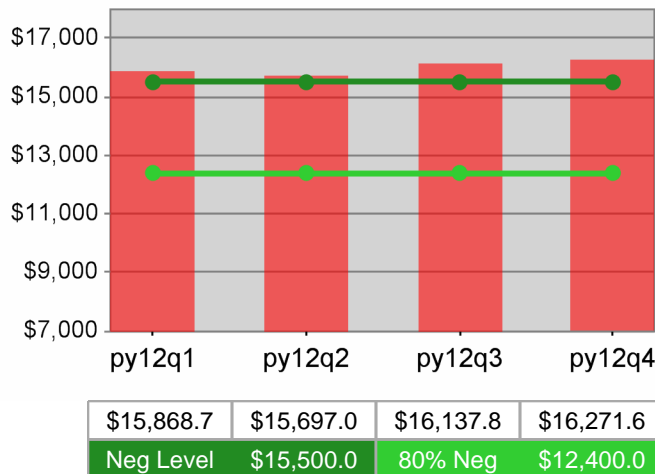

Dislocated Worker Average Earnings

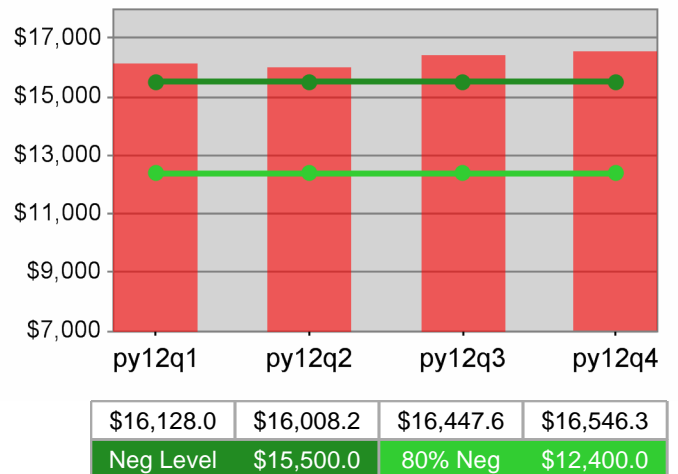

**Workforce Investment Council of Clackamas County
PY 2012 Year-to-Date**

Youth Employment / Education

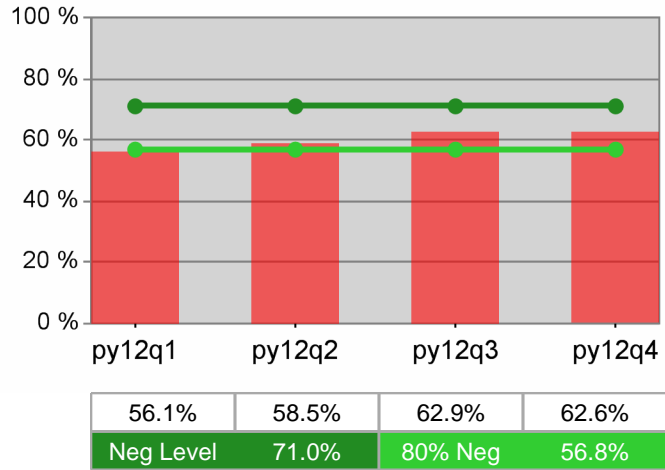

Youth Degree / Certificate

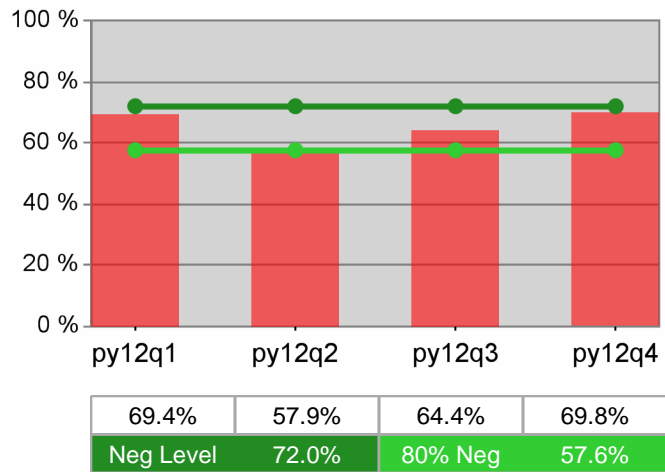

Youth Numeracy / Literacy

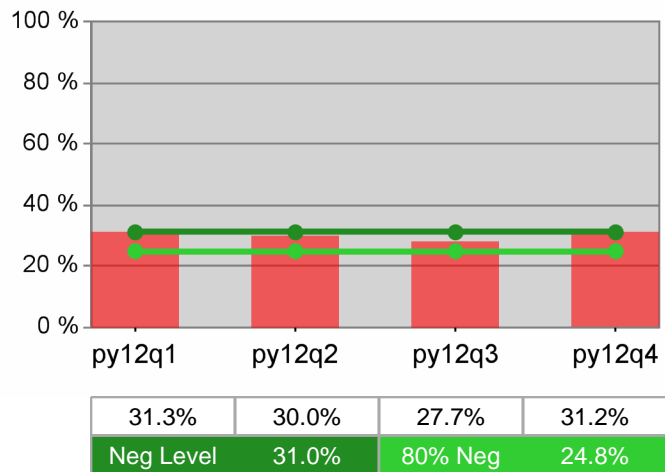

WIA Annual Report (ETA Form 9091)

The Oregon Consortium/Workforce Alliance PY 2012

Adult Program Results

Reported Information	Negotiated Performance Level (80%)	Actual Performance	Numerator / Denominator
Entered Employment Rate	54.0% (43.2%)	55.2%	18,776 33,985
Employment Retention Rate	79.5% (63.6%)	82.3%	23,431 28,474
Average Earnings	\$12,500.0 (\$10,000.0)	\$12,933.2	302,946,524 23,424

Adult Special Populations

Reported Information	Public Assistance Recipients Receiving Intensive or Training Services		Veterans		Individuals with Disabilities		Older Individuals	
Entered Employment Rate	56.2%	492 875	51.1%	1,806 3,533	35.0%	583 1,668	48.3%	3,008 6,224
Employment Retention Rate	75.9%	528 696	81.9%	2,157 2,634	73.1%	584 799	81.6%	3,542 4,339
Average Earnings	\$9,789.9	5,159,254 527	\$15,045.8	32,453,810 2,157	\$10,039.8	5,863,255 584	\$13,055.1	46,241,277 3,542

Other Adult Populations

Reported Information	Individuals who Received Training Services		Individuals who only Received Core and Intensive Services	
Entered Employment Rate	73.4%	494 673	54.9%	18,282 33,312
Employment Retention Rate	88.7%	542 611	82.1%	22,889 27,863
Average Earnings	\$14,951.3	8,073,716 540	\$12,885.5	294,872,808 22,884

Dislocated Worker Program Results

Reported Information	Negotiated Performance Level (80%)	Actual Performance	Numerator / Denominator
Entered Employment Rate	54.0% (43.2%)	56.6%	15,329 27,103
Employment Retention Rate	79.5% (63.6%)	82.2%	18,892 22,990
Average Earnings	\$12,500.0 (\$10,000.0)	\$13,320.3	251,594,379 18,888

Dislocated Worker Special Populations

Reported Information	Veterans		Individuals with Disabilities		Older Individuals		Displaced Homemakers	
Entered Employment Rate	51.3%	1,556 3,032	36.7%	434 1,183	50.0%	2,673 5,351	51.1%	1,492 2,921
Employment Retention Rate	81.2%	1,843 2,269	71.9%	437 608	81.5%	3,053 3,745	77.1%	2,582 3,350
Average Earnings	\$15,178.5	27,973,964 1,843	\$9,981.1	4,361,751 437	\$13,193.1	40,278,494 3,053	\$10,292.1	26,574,206 2,582

* Data suppressed for confidentiality purposes

WIA Annual Report (ETA Form 9091)

The Oregon Consortium/Workforce Alliance PY 2012

Other Dislocated Workers

Reported Information	Individuals who Received Training Services		Individuals who only Received Core and Intensive Services	
Entered Employment Rate	73.7%	505 685	56.1%	14,824 26,418
Employment Retention Rate	89.7%	583 650	82.0%	18,309 22,340
Average Earnings	\$14,783.4	8,574,370 580	\$13,274.0	243,020,009 18,308

Youth (14-21) Program Results

Reported Information	Negotiated Performance Level (80%)	Actual Performance	Numerator / Denominator
Placement in Employment or Education	70.0% (56.0%)	75.7%	227 300
Attainment of a Degree or Certificate	71.5% (57.2%)	75.4%	221 293
Literacy and Numeracy Gains	53.0% (42.4%)	61.6%	45 73

Other Reported Information

Reported Information	Adults		Dislocated Workers	
12-Month Employment Retention	81.3%	24,294 29,870	80.8%	19,593 24,251
12-Month Earnings Change	\$371.6	11,094,114 29,856	104.4%	245,794,060 235,353,901
Entered Non-Traditional Employment	0.0%	0 18,776	0.0%	0 15,329
Wages At Entered Employment	\$515,523.4	96,727,662 18,763	\$537,864.6	82,416,985 15,323
Employment Related Training	1.4%	7 494	1.2%	6 505

Participation Levels

Reported Information	Total Participants Served	Total Exiters
Total Adult Customers	40,521	37,357
Total Adult self-service only	25	1,296
WIA Adult	40,416	37,283
WIA Dislocated Worker	31,807	29,122
Total Youth (14-21)	603	362
Younger Youth (14-18)	419	238
Older Youth (19-21)	184	124
Out-of-School Youth	294	191
In-School Youth	309	171

Performance was Calculated: 9/10/2013 10:14:23 AM

* Data suppressed for confidentiality purposes

Run Date: 9/10/2013 10:39:52 AM

Page 2 of 2

State of Oregon - Department of Community Colleges and Workforce Development

The Oregon Consortium/Workforce Alliance
PY 2012 Year-to-Date

Adult Employment

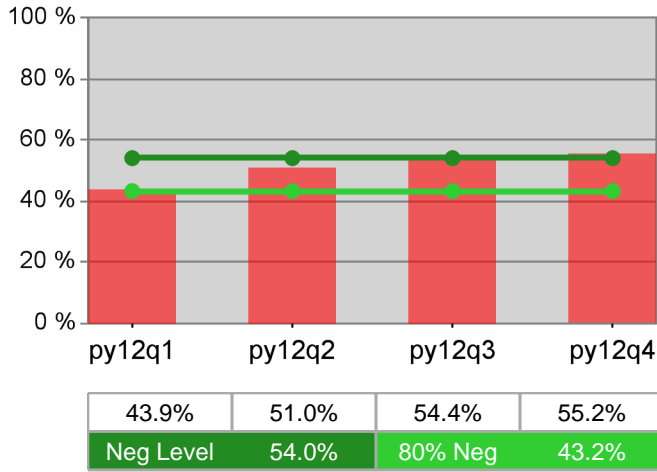

Dislocated Worker Employment

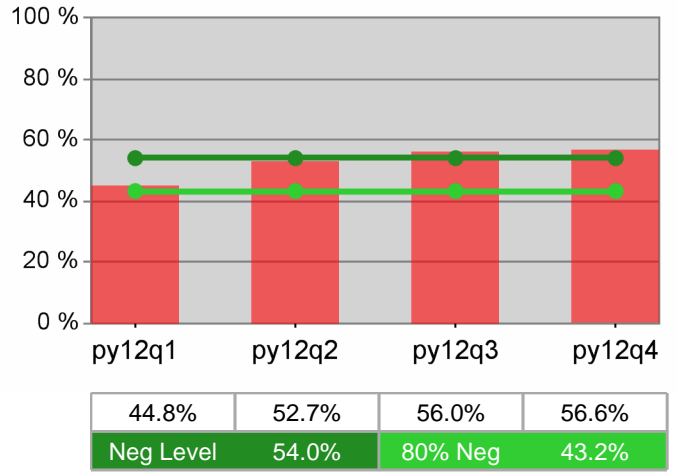

Adult Retention

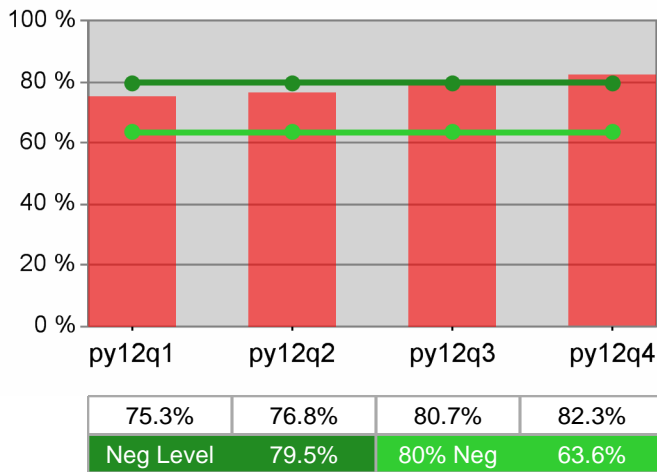

Dislocated Worker Retention

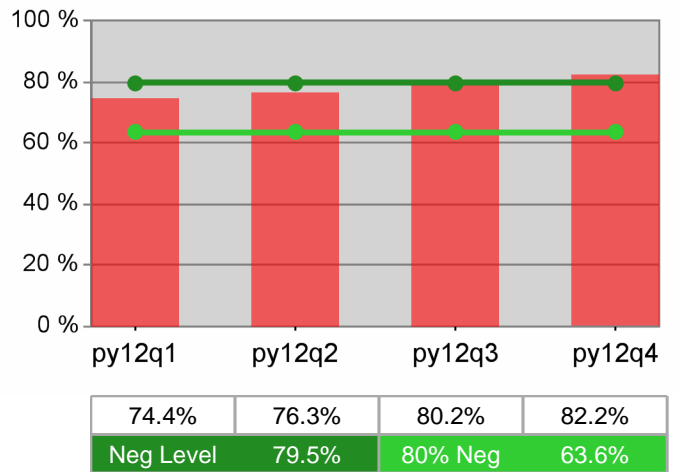

Adult Average Earnings

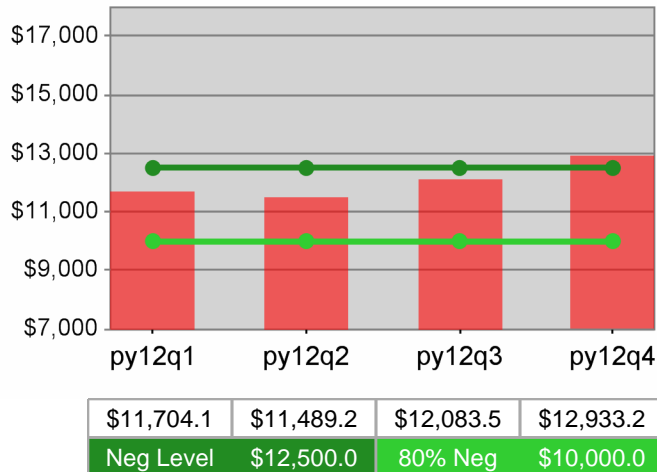

Dislocated Worker Average Earnings

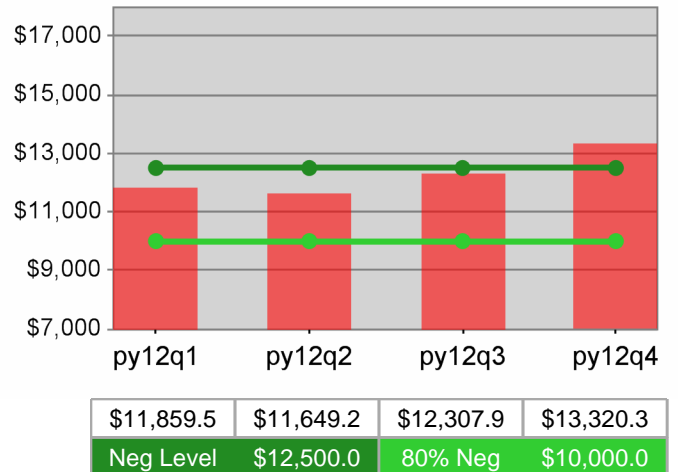

The Oregon Consortium/Workforce Alliance
PY 2012 Year-to-Date

Youth Employment / Education

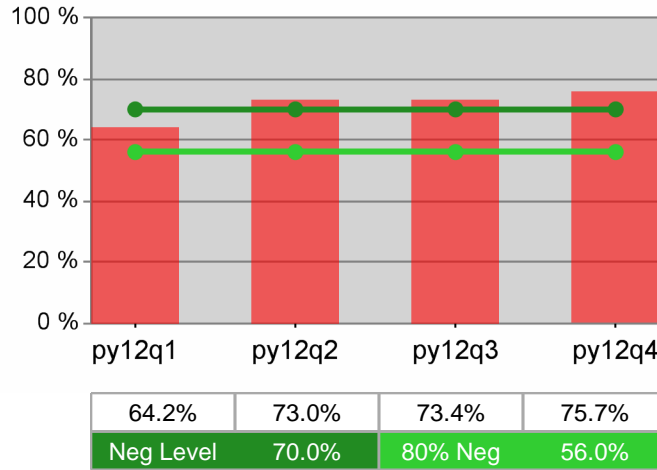

Youth Degree / Certificate

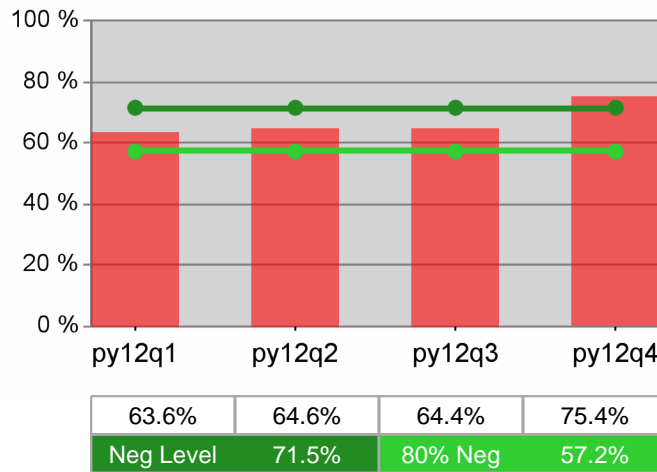

Youth Numeracy / Literacy

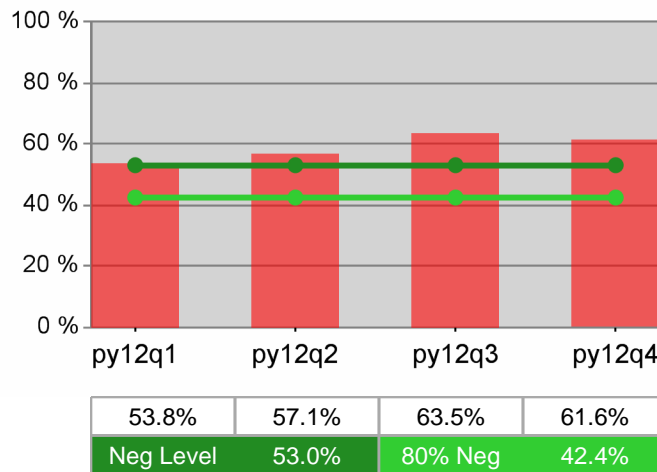

WIA Annual Report (ETA Form 9091)

The Oregon Consortium/Workforce Alliance - Pacific NW Works PY 2012

Adult Program Results

Reported Information	Negotiated Performance Level (80%)	Actual Performance	Numerator / Denominator
Entered Employment Rate	54.0% (43.2%)	54.5%	1,945 / 3,572
Employment Retention Rate	79.5% (63.6%)	82.5%	2,768 / 3,354
Average Earnings	\$12,500.0 (\$10,000.0)	\$12,930.9	35,779,899 / 2,767

Adult Special Populations

Reported Information	Public Assistance Recipients Receiving Intensive or Training Services		Veterans		Individuals with Disabilities		Older Individuals	
	%	N	%	N	%	N	%	N
Entered Employment Rate	52.3%	58 / 111	52.3%	226 / 432	35.0%	75 / 214	46.3%	317 / 685
Employment Retention Rate	81.0%	128 / 158	81.0%	272 / 336	72.4%	76 / 105	82.6%	441 / 534
Average Earnings	\$9,084.9	1,153,784 / 127	\$14,670.9	3,990,475 / 272	\$10,133.4	770,138 / 76	\$13,293.5	5,862,417 / 441

Other Adult Populations

Reported Information	Individuals who Received Training Services	Individuals who only Received Core and Intensive Services
Entered Employment Rate	77.3% 68 / 88	53.9% 1,877 / 3,484
Employment Retention Rate	93.1% 67 / 72	82.3% 2,701 / 3,282
Average Earnings	\$18,035.4 1,208,371 / 67	\$12,804.3 34,571,528 / 2,700

Dislocated Worker Program Results

Reported Information	Negotiated Performance Level (80%)	Actual Performance	Numerator / Denominator
Entered Employment Rate	54.0% (43.2%)	55.9%	1,595 / 2,852
Employment Retention Rate	79.5% (63.6%)	82.2%	2,238 / 2,723
Average Earnings	\$12,500.0 (\$10,000.0)	\$13,054.8	29,216,746 / 2,238

Dislocated Worker Special Populations

Reported Information	Veterans		Individuals with Disabilities		Older Individuals		Displaced Homemakers	
	%	N	%	N	%	N	%	N
Entered Employment Rate	53.9%	200 / 371	37.8%	56 / 148	46.5%	279 / 600	56.7%	203 / 358
Employment Retention Rate	81.4%	236 / 290	72.4%	63 / 87	83.7%	390 / 466	79.9%	402 / 503
Average Earnings	\$14,939.0	3,525,612 / 236	\$10,189.0	641,907 / 63	\$13,600.0	5,303,988 / 390	\$10,597.1	4,260,044 / 402

* Data suppressed for confidentiality purposes

WIA Annual Report (ETA Form 9091)

The Oregon Consortium/Workforce Alliance - Pacific NW Works PY 2012

Other Dislocated Workers

Reported Information	Individuals who Received Training Services		Individuals who only Received Core and Intensive Services	
Entered Employment Rate	78.5%	73 93	55.2%	1,522 2,759
Employment Retention Rate	93.3%	70 75	81.9%	2,168 2,648
Average Earnings	\$17,977.9	1,258,451 70	\$12,895.9	27,958,294 2,168

Youth (14-21) Program Results

Reported Information	Negotiated Performance Level (80%)	Actual Performance	Numerator / Denominator
Placement in Employment or Education	70.0% (56.0%)	78.4%	29 37
Attainment of a Degree or Certificate	71.5% (57.2%)	61.1%	22 36
Literacy and Numeracy Gains	53.0% (42.4%)	0.0%	0 0

Other Reported Information

Reported Information	Adults		Dislocated Workers	
12-Month Employment Retention	82.5%	2,998 3,635	82.3%	2,449 2,976
12-Month Earnings Change	\$805.9	2,928,549 3,634	108.9%	31,848,228 29,255,401
Entered Non-Traditional Employment	0.0%	0 1,945	0.0%	0 1,595
Wages At Entered Employment	\$505,167.2	9,810,347 1,942	\$520,011.2	8,288,979 1,594
Employment Related Training	4.4%	* *	2.7%	* *

Participation Levels

Reported Information	Total Participants Served	Total Exiters
Total Adult Customers	4,092	3,776
Total Adult self-service only	*	207
WIA Adult	4,078	3,769
WIA Dislocated Worker	3,192	2,899
Total Youth (14-21)	53	41
Younger Youth (14-18)	31	20
Older Youth (19-21)	22	21
Out-of-School Youth	32	27
In-School Youth	21	14

Performance was Calculated: 9/10/2013 10:17:09 AM

* Data suppressed for confidentiality purposes

Run Date: 9/10/2013 10:39:54 AM

Page 2 of 2

State of Oregon - Department of Community Colleges and Workforce Development

The Oregon Consortium/Workforce Alliance - Pacific NW Works
PY 2012 Year-to-Date

Adult Employment

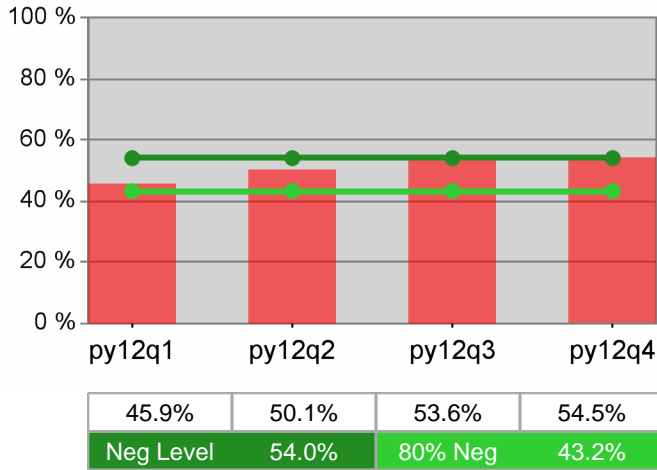

Dislocated Worker Employment

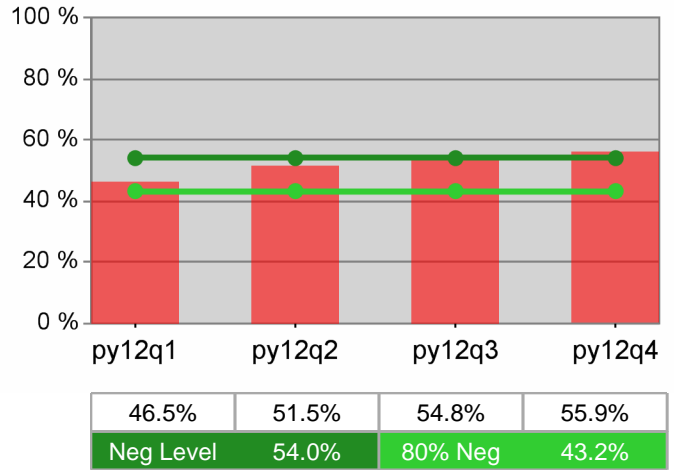

Adult Retention

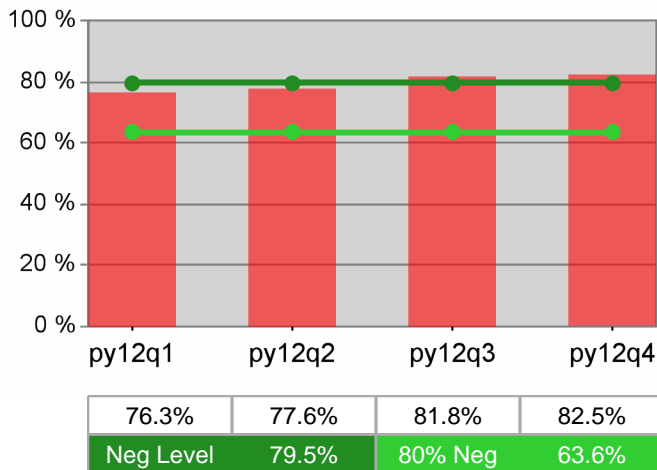

Dislocated Worker Retention

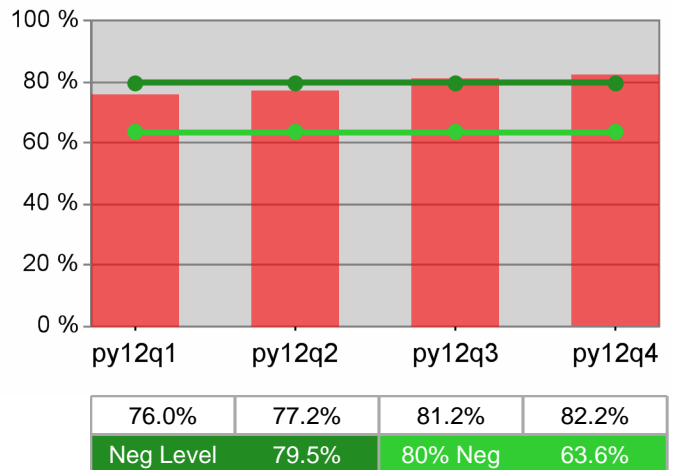

Adult Average Earnings

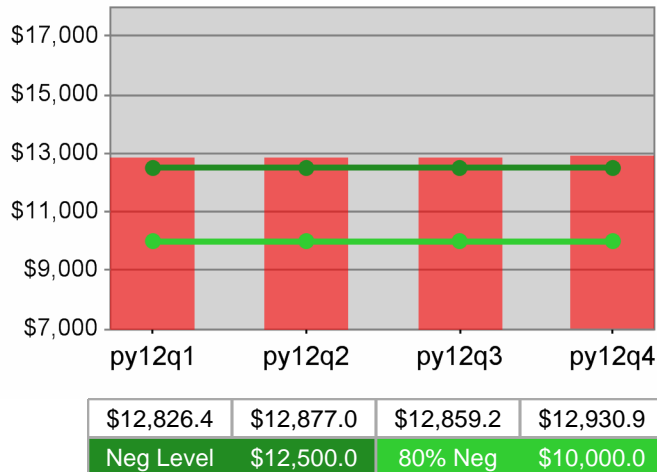

Dislocated Worker Average Earnings

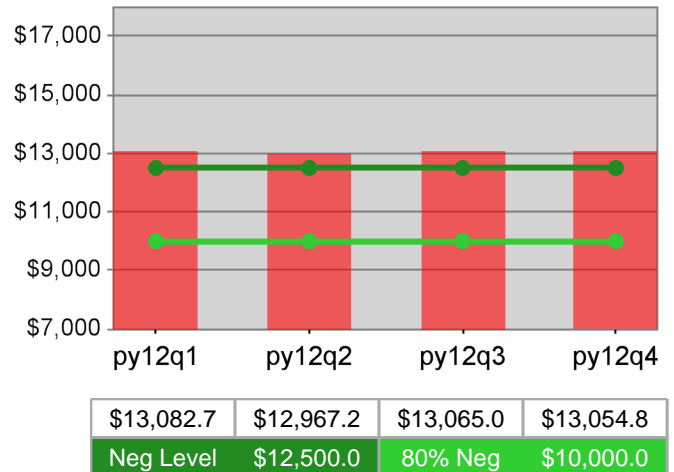

The Oregon Consortium/Workforce Alliance - Pacific NW Works
 PY 2012 Year-to-Date

Youth Employment / Education

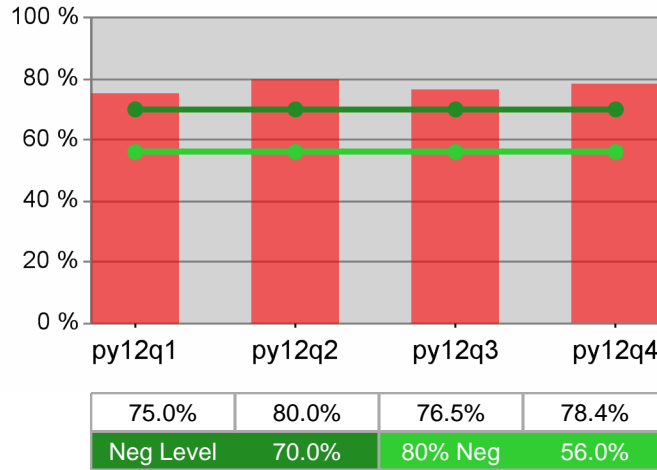

Youth Degree / Certificate

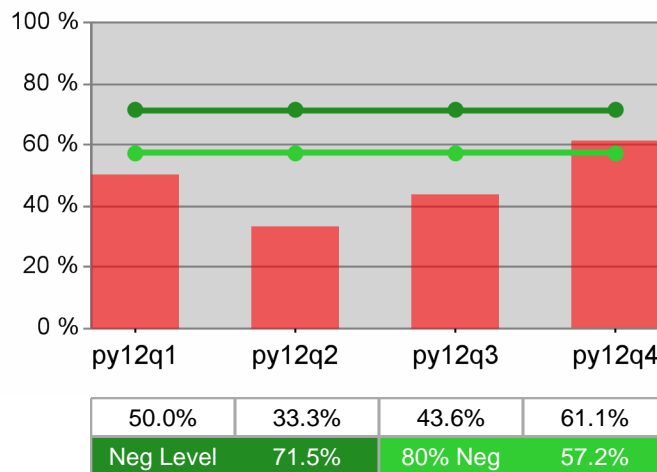

Youth Numeracy / Literacy

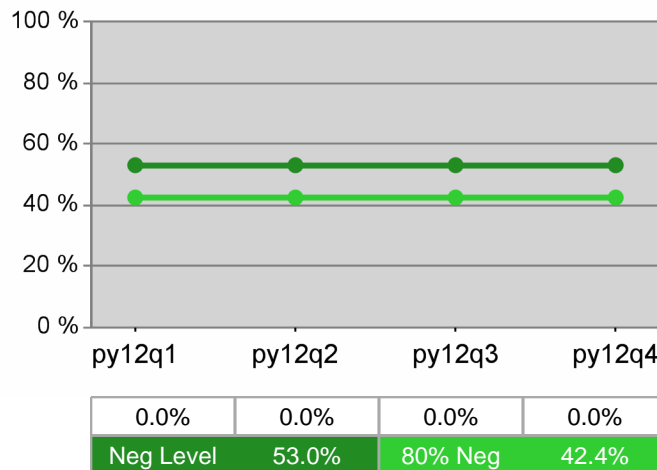

WIA Annual Report (ETA Form 9091)

The Oregon Consortium/Workforce Alliance - Umpqua Training & Employment PY 2012

Adult Program Results

Reported Information	Negotiated Performance Level (80%)	Actual Performance	Numerator / Denominator
Entered Employment Rate	54.0% (43.2%)	52.8%	2,050 3,880
Employment Retention Rate	79.5% (63.6%)	82.7%	2,614 3,159
Average Earnings	\$12,500.0 (\$10,000.0)	\$12,646.7	33,058,437 2,614

Adult Special Populations

Reported Information	Public Assistance Recipients Receiving Intensive or Training Services		Veterans		Individuals with Disabilities		Older Individuals	
Entered Employment Rate	64.2%	52 81	48.0%	217 452	37.3%	72 193	46.8%	314 671
Employment Retention Rate	92.5%	49 53	84.1%	276 328	83.5%	76 91	80.8%	379 469
Average Earnings	\$12,442.1	609,664 49	\$14,381.8	3,969,386 276	\$9,458.3	718,829 76	\$13,021.6	4,935,179 379

Other Adult Populations

Reported Information	Individuals who Received Training Services		Individuals who only Received Core and Intensive Services	
Entered Employment Rate	83.6%	102 122	51.8%	1,948 3,758
Employment Retention Rate	90.0%	126 140	82.4%	2,488 3,019
Average Earnings	\$14,702.7	1,852,541 126	\$12,542.6	31,205,896 2,488

Dislocated Worker Program Results

Reported Information	Negotiated Performance Level (80%)	Actual Performance	Numerator / Denominator
Entered Employment Rate	54.0% (43.2%)	54.9%	1,672 3,044
Employment Retention Rate	79.5% (63.6%)	82.7%	2,184 2,640
Average Earnings	\$12,500.0 (\$10,000.0)	\$12,937.2	28,254,910 2,184

Dislocated Worker Special Populations

Reported Information	Veterans		Individuals with Disabilities		Older Individuals		Displaced Homemakers	
Entered Employment Rate	49.1%	188 383	40.2%	51 127	48.2%	274 569	50.9%	135 265
Employment Retention Rate	84.7%	250 295	81.5%	53 65	80.5%	334 415	79.6%	246 309
Average Earnings	\$14,355.4	3,588,859 250	\$9,755.5	517,042 53	\$13,242.2	4,422,882 334	\$10,800.9	2,657,024 246

* Data suppressed for confidentiality purposes

WIA Annual Report (ETA Form 9091)

The Oregon Consortium/Workforce Alliance - Umpqua Training & Employment PY 2012

Other Dislocated Workers

Reported Information	Individuals who Received Training Services		Individuals who only Received Core and Intensive Services	
Entered Employment Rate	83.9%	104 124	53.7%	1,568 2,920
Employment Retention Rate	90.3%	131 145	82.3%	2,053 2,495
Average Earnings	\$13,907.5	1,821,884 131	\$12,875.3	26,433,027 2,053

Youth (14-21) Program Results

Reported Information	Negotiated Performance Level (80%)	Actual Performance	Numerator / Denominator
Placement in Employment or Education	70.0% (56.0%)	68.4%	26 38
Attainment of a Degree or Certificate	71.5% (57.2%)	77.4%	24 31
Literacy and Numeracy Gains	53.0% (42.4%)	50.0%	13 26

Other Reported Information

Reported Information	Adults		Dislocated Workers	
12-Month Employment Retention	82.6%	2,687 3,252	82.5%	2,255 2,734
12-Month Earnings Change	\$533.4	1,734,615 3,252	106.9%	27,914,051 26,100,171
Entered Non-Traditional Employment	0.0%	0 2,050	0.0%	0 1,672
Wages At Entered Employment	\$514,837.6	10,554,170 2,050	\$539,522.8	9,020,821 1,672
Employment Related Training	1.0%	* *	1.0%	* *

Participation Levels

Reported Information	Total Participants Served	Total Exiters
Total Adult Customers	4,627	4,130
Total Adult self-service only	*	96
WIA Adult	4,623	4,126
WIA Dislocated Worker	3,493	3,147
Total Youth (14-21)	101	65
Younger Youth (14-18)	24	18
Older Youth (19-21)	77	47
Out-of-School Youth	88	60
In-School Youth	13	*

Performance was Calculated: 9/10/2013 10:19:26 AM

* Data suppressed for confidentiality purposes

Run Date: 9/10/2013 10:39:55 AM

Page 2 of 2

State of Oregon - Department of Community Colleges and Workforce Development

The Oregon Consortium/Workforce Alliance - Umpqua Training & Employment
 PY 2012 Year-to-Date

Adult Employment

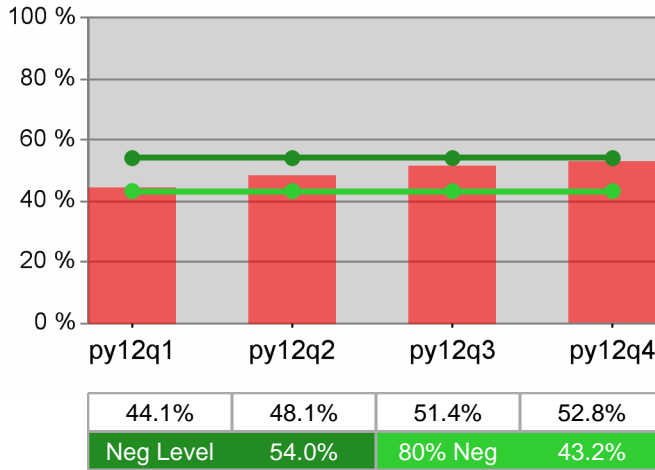

Dislocated Worker Employment

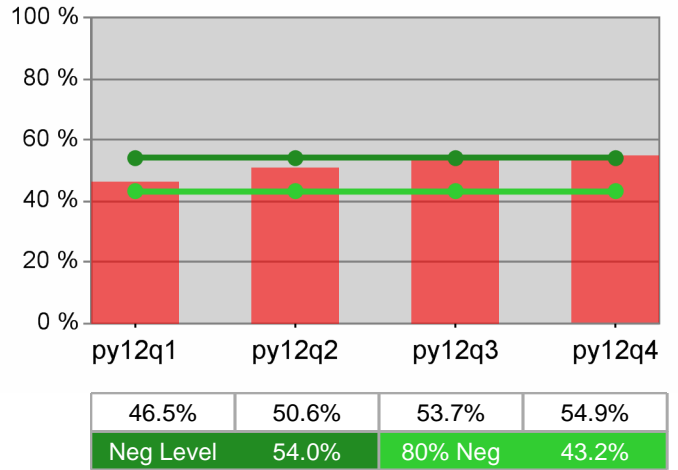

Adult Retention

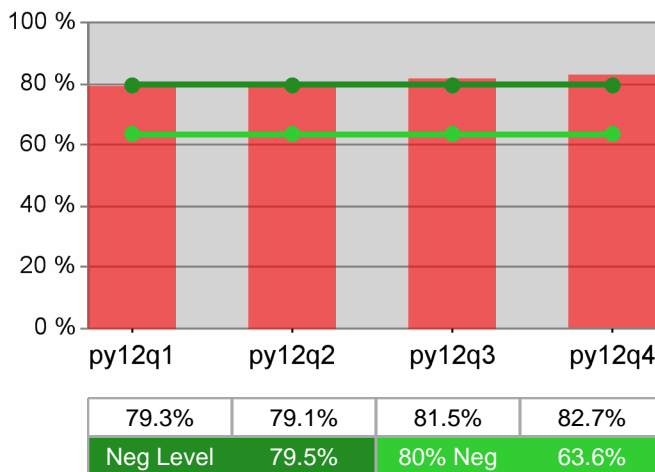

Dislocated Worker Retention

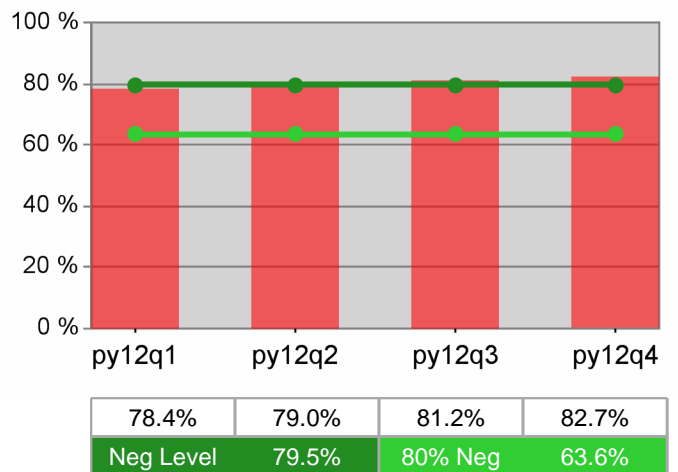

Adult Average Earnings

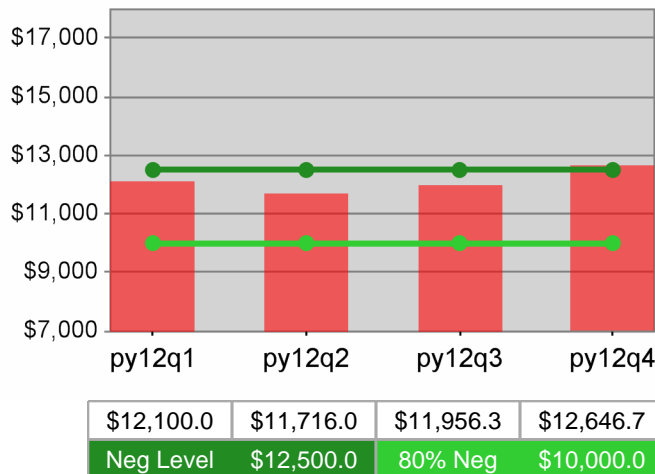

Dislocated Worker Average Earnings

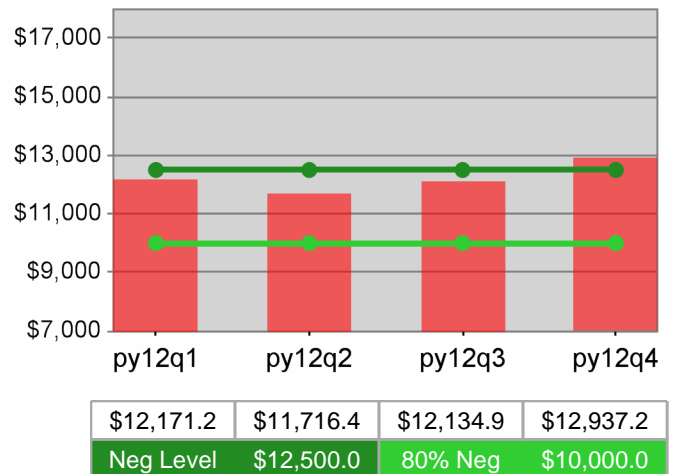

The Oregon Consortium/Workforce Alliance - Umpqua Training & Employment
 PY 2012 Year-to-Date

Youth Employment / Education

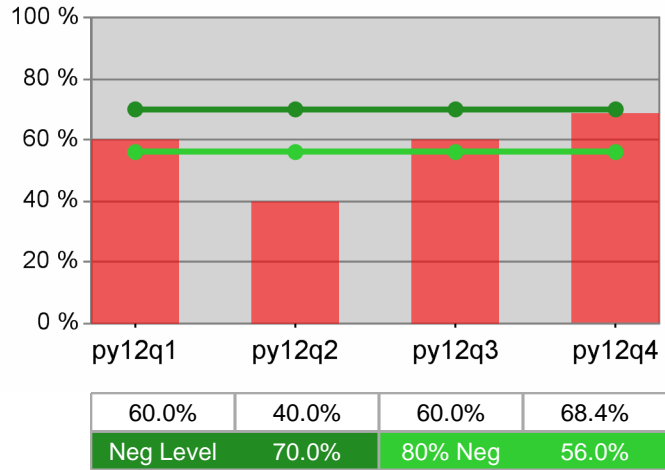

Youth Degree / Certificate

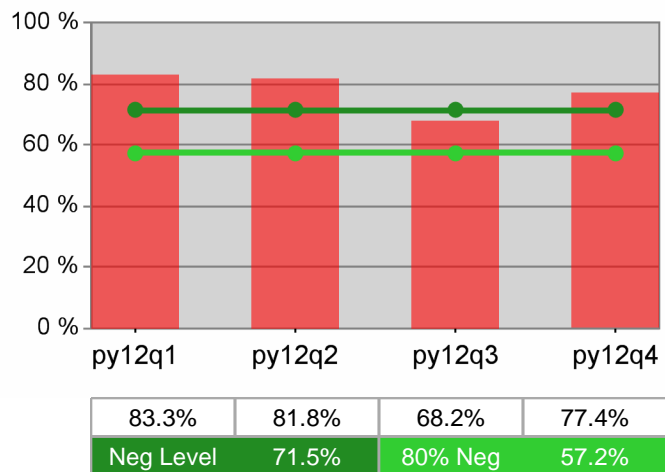

Youth Numeracy / Literacy

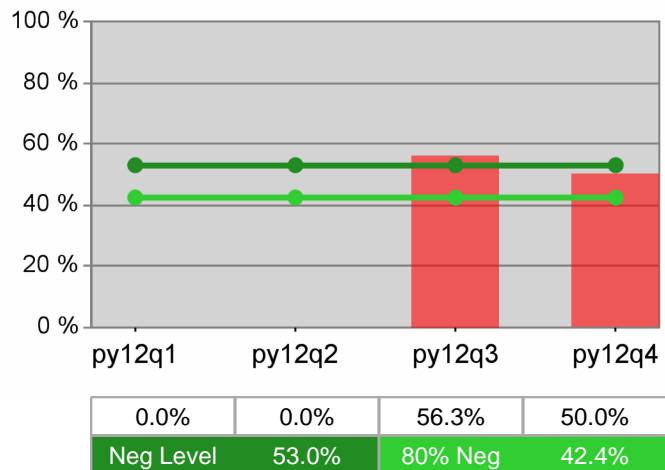

WIA Annual Report (ETA Form 9091)

The Oregon Consortium/Workforce Alliance - South Coast Business Employment Corp. PY 2012

Adult Program Results

Reported Information	Negotiated Performance Level (80%)	Actual Performance	Numerator / Denominator
Entered Employment Rate	54.0% (43.2%)	56.1%	2,103 3,750
Employment Retention Rate	79.5% (63.6%)	81.1%	2,625 3,238
Average Earnings	\$12,500.0 (\$10,000.0)	\$11,262.3	29,540,926 2,623

Adult Special Populations

Reported Information	Public Assistance Recipients Receiving Intensive or Training Services		Veterans		Individuals with Disabilities		Older Individuals	
	Entered Employment Rate	Employment Retention Rate	Average Earnings	Entered Employment Rate	Employment Retention Rate	Average Earnings	Entered Employment Rate	Employment Retention Rate
Entered Employment Rate	68.8%	64 93	53.7%	241 449	33.2%	65 196	47.2%	351 743
Employment Retention Rate	78.7%	37 47	80.5%	256 318	69.0%	69 100	82.2%	444 540
Average Earnings	\$10,110.5	374,087 37	\$12,553.2	3,213,615 256	\$9,060.6	625,180 69	\$11,675.7	5,184,029 444

Other Adult Populations

Reported Information	Individuals who Received Training Services		Individuals who only Received Core and Intensive Services	
Entered Employment Rate	62.5%	35 56	56.0%	2,068 3,694
Employment Retention Rate	88.6%	39 44	81.0%	2,586 3,194
Average Earnings	\$14,398.0	561,521 39	\$11,214.9	28,979,405 2,584

Dislocated Worker Program Results

Reported Information	Negotiated Performance Level (80%)	Actual Performance	Numerator / Denominator
Entered Employment Rate	54.0% (43.2%)	55.8%	1,606 2,878
Employment Retention Rate	79.5% (63.6%)	80.9%	2,033 2,513
Average Earnings	\$12,500.0 (\$10,000.0)	\$11,438.3	23,242,663 2,032

Dislocated Worker Special Populations

Reported Information	Veterans		Individuals with Disabilities		Older Individuals		Displaced Homemakers	
	Entered Employment Rate	Employment Retention Rate	Average Earnings	Entered Employment Rate	Employment Retention Rate	Average Earnings	Entered Employment Rate	Employment Retention Rate
Entered Employment Rate	53.7%	198 369	31.5%	46 146	48.8%	305 625	56.8%	226 398
Employment Retention Rate	80.0%	216 270	70.7%	53 75	81.9%	366 447	76.0%	358 471
Average Earnings	\$12,342.2	2,665,922 216	\$9,253.8	490,450 53	\$11,589.2	4,241,637 366	\$9,651.3	3,455,166 358

* Data suppressed for confidentiality purposes

WIA Annual Report (ETA Form 9091)

The Oregon Consortium/Workforce Alliance - South Coast Business Employment Corp. PY 2012

Other Dislocated Workers

Reported Information	Individuals who Received Training Services		Individuals who only Received Core and Intensive Services	
Entered Employment Rate	62.3%	33 53	55.7%	1,573 2,825
Employment Retention Rate	87.2%	34 39	80.8%	1,999 2,474
Average Earnings	\$15,284.9	519,685 34	\$11,372.9	22,722,977 1,998

Youth (14-21) Program Results

Reported Information	Negotiated Performance Level (80%)	Actual Performance	Numerator / Denominator
Placement in Employment or Education	70.0% (56.0%)	80.0%	16 20
Attainment of a Degree or Certificate	71.5% (57.2%)	76.2%	16 21
Literacy and Numeracy Gains	53.0% (42.4%)	60.0%	* *

Other Reported Information

Reported Information	Adults		Dislocated Workers	
12-Month Employment Retention	80.8%	2,686 3,326	80.3%	2,112 2,630
12-Month Earnings Change	\$422.3	1,403,863 3,324	107.5%	24,005,532 22,327,596
Entered Non-Traditional Employment	0.0%	0 2,103	0.0%	0 1,606
Wages At Entered Employment	\$423,205.3	8,883,080 2,099	\$437,596.9	7,019,054 1,604
Employment Related Training	2.9%	* *	3.0%	* *

Participation Levels

Reported Information	Total Participants Served	Total Exits
Total Adult Customers	4,139	3,834
Total Adult self-service only	*	139
WIA Adult	4,138	3,833
WIA Dislocated Worker	3,183	2,932
Total Youth (14-21)	47	23
Younger Youth (14-18)	34	13
Older Youth (19-21)	13	10
Out-of-School Youth	12	11
In-School Youth	35	12

Performance was Calculated: 9/10/2013 10:21:42 AM

* Data suppressed for confidentiality purposes

Run Date: 9/10/2013 10:39:57 AM

Page 2 of 2

State of Oregon - Department of Community Colleges and Workforce Development

The Oregon Consortium/Workforce Alliance - South Coast Business Employment Corp.
PY 2012 Year-to-Date

Adult Employment

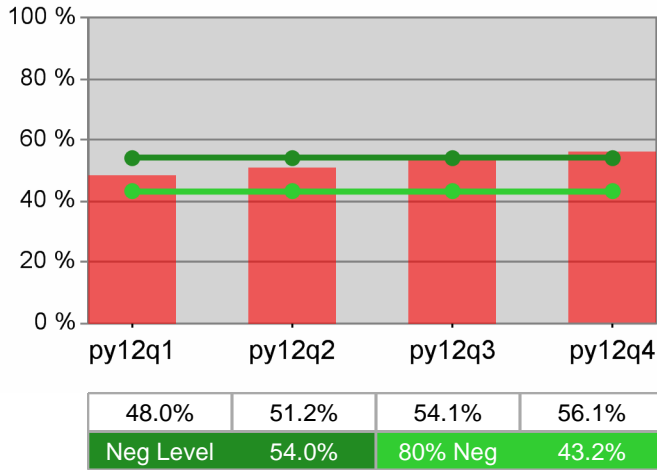

Dislocated Worker Employment

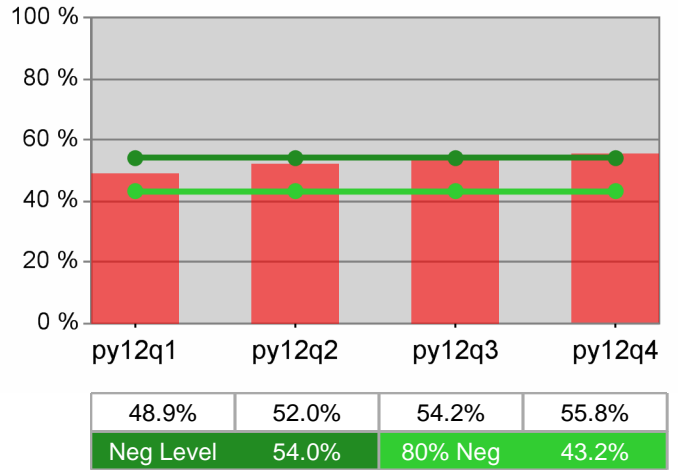

Adult Retention

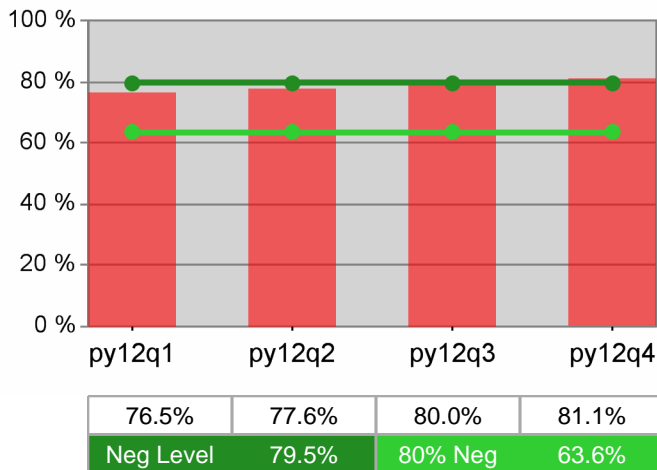

Dislocated Worker Retention

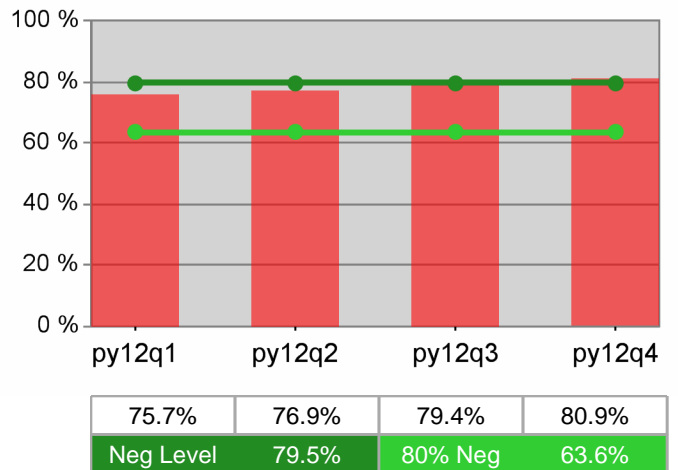

Adult Average Earnings

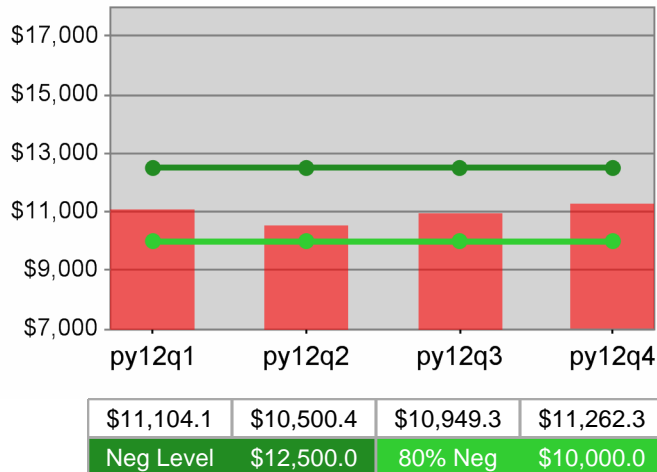

Dislocated Worker Average Earnings

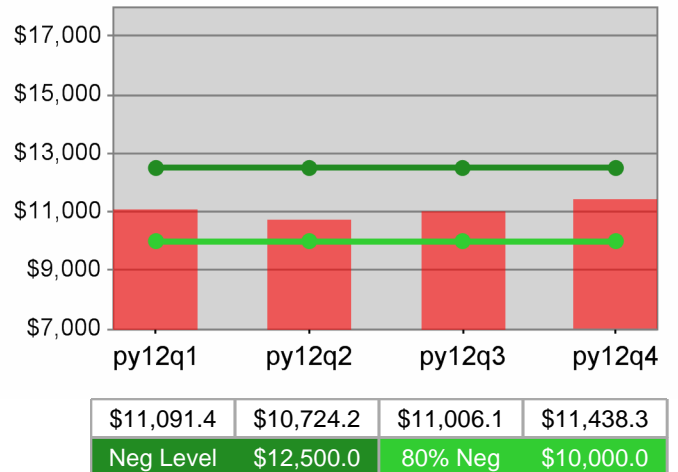

The Oregon Consortium/Workforce Alliance - South Coast Business Employment Corp.
 PY 2012 Year-to-Date

Youth Employment / Education

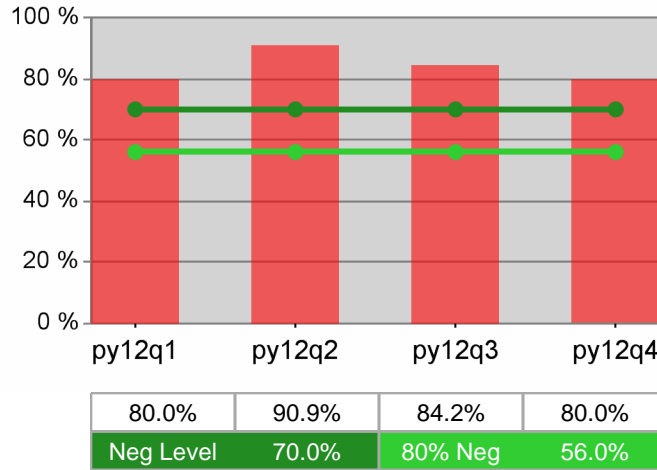

Youth Degree / Certificate

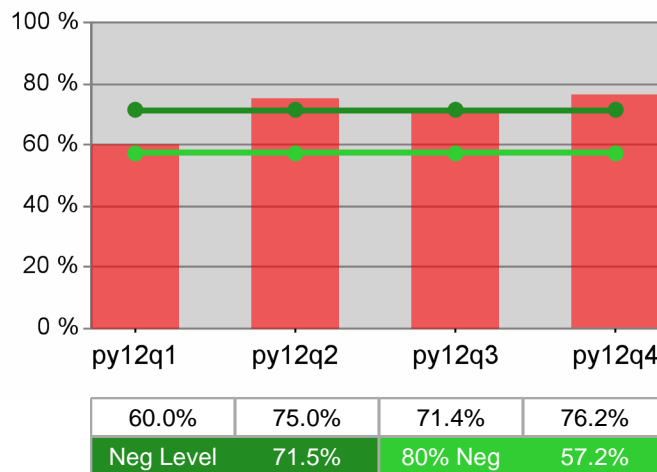

Youth Numeracy / Literacy

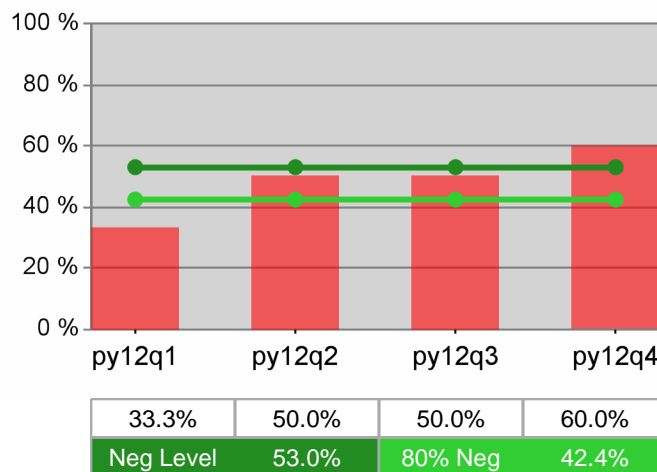

WIA Annual Report (ETA Form 9091)

The Oregon Consortium/Workforce Alliance - Mid-Columbia Council Of Governments PY 2012

Adult Program Results

Reported Information	Negotiated Performance Level (80%)	Actual Performance	Numerator / Denominator
Entered Employment Rate	54.0% (43.2%)	68.7%	1,638 2,384
Employment Retention Rate	79.5% (63.6%)	84.4%	1,592 1,887
Average Earnings	\$12,500.0 (\$10,000.0)	\$12,549.3	19,965,998 1,591

Adult Special Populations

Reported Information	Public Assistance Recipients Receiving Intensive or Training Services		Veterans		Individuals with Disabilities		Older Individuals	
	%	Count	%	Count	%	Count	%	Count
Entered Employment Rate	54.6%	83 152	51.7%	77 149	41.8%	46 110	66.5%	282 424
Employment Retention Rate	70.6%	127 180	81.0%	98 121	81.4%	48 59	88.1%	238 270
Average Earnings	\$8,610.1	1,093,481 127	\$15,630.2	1,531,762 98	\$9,955.9	477,881 48	\$12,859.9	3,060,649 238

Other Adult Populations

Reported Information	Individuals who Received Training Services	Individuals who only Received Core and Intensive Services
Entered Employment Rate	75.9%	22 29
Employment Retention Rate	91.4%	32 35
Average Earnings	\$15,495.2	480,351 31

Dislocated Worker Program Results

Reported Information	Negotiated Performance Level (80%)	Actual Performance	Numerator / Denominator
Entered Employment Rate	54.0% (43.2%)	71.6%	1,417 1,978
Employment Retention Rate	79.5% (63.6%)	84.2%	1,309 1,555
Average Earnings	\$12,500.0 (\$10,000.0)	\$12,862.7	16,824,454 1,308

Dislocated Worker Special Populations

Reported Information	Veterans		Individuals with Disabilities		Older Individuals		Displaced Homemakers	
	%	Count	%	Count	%	Count	%	Count
Entered Employment Rate	53.1%	69 130	41.8%	33 79	68.9%	262 380	56.1%	111 198
Employment Retention Rate	79.0%	83 105	81.8%	36 44	87.2%	211 242	77.6%	163 210
Average Earnings	\$16,437.1	1,364,277 83	\$10,236.1	368,500 36	\$12,980.5	2,738,882 211	\$11,055.1	1,801,978 163

* Data suppressed for confidentiality purposes

WIA Annual Report (ETA Form 9091)

The Oregon Consortium/Workforce Alliance - Mid-Columbia Council Of Governments PY 2012

Other Dislocated Workers

Reported Information	Individuals who Received Training Services		Individuals who only Received Core and Intensive Services	
Entered Employment Rate	75.0%	21 28	71.6%	1,396 1,950
Employment Retention Rate	91.2%	31 34	84.0%	1,278 1,521
Average Earnings	\$15,834.1	475,024 30	\$12,793.0	16,349,430 1,278

Youth (14-21) Program Results

Reported Information	Negotiated Performance Level (80%)	Actual Performance	Numerator / Denominator
Placement in Employment or Education	70.0% (56.0%)	89.5%	17 19
Attainment of a Degree or Certificate	71.5% (57.2%)	81.8%	9 11
Literacy and Numeracy Gains	53.0% (42.4%)	0.0%	0 0

Other Reported Information

Reported Information	Adults		Dislocated Workers	
12-Month Employment Retention	84.4%	1,570 1,860	83.7%	1,274 1,523
12-Month Earnings Change	\$978.2	1,816,571 1,857	111.6%	16,722,047 14,980,687
Entered Non-Traditional Employment	0.0%	0 1,638	0.0%	0 1,417
Wages At Entered Employment	\$587,837.2	9,622,895 1,637	\$615,338.1	8,713,187 1,416
Employment Related Training	4.5%	* *	4.8%	* *

Participation Levels

Reported Information	Total Participants Served	Total Exiters
Total Adult Customers	3,151	2,603
Total Adult self-service only	0	48
WIA Adult	3,151	2,601
WIA Dislocated Worker	2,596	2,124
Total Youth (14-21)	31	17
Younger Youth (14-18)	13	8
Older Youth (19-21)	18	9
Out-of-School Youth	28	15
In-School Youth	*	*

Performance was Calculated: 9/10/2013 10:23:56 AM

* Data suppressed for confidentiality purposes

Run Date: 9/10/2013 10:39:58 AM

Page 2 of 2

State of Oregon - Department of Community Colleges and Workforce Development

The Oregon Consortium/Workforce Alliance - Mid-Columbia Council Of Governments
 PY 2012 Year-to-Date

Adult Employment

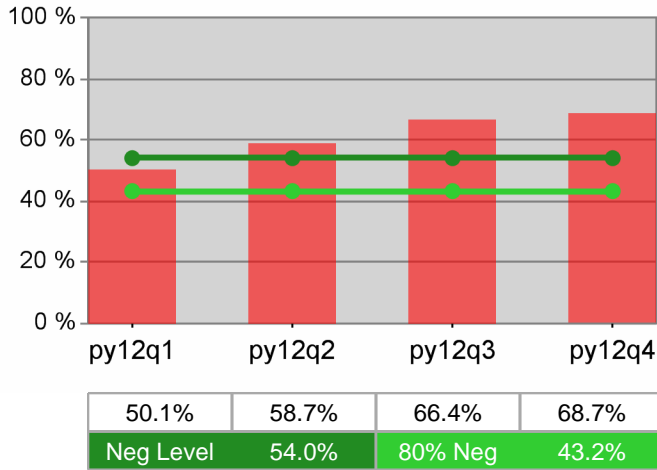

Dislocated Worker Employment

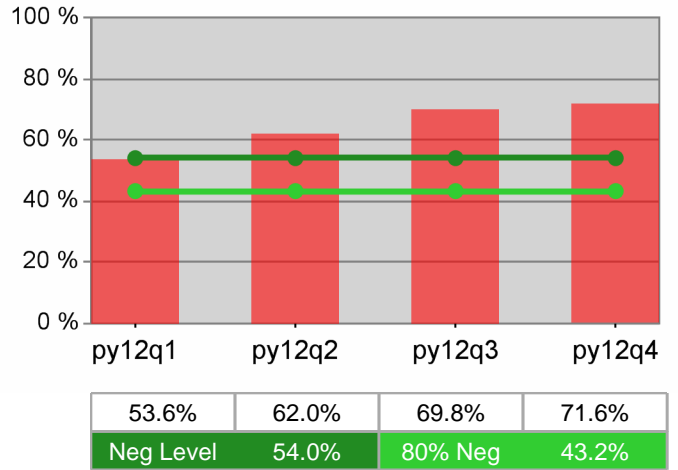

Adult Retention

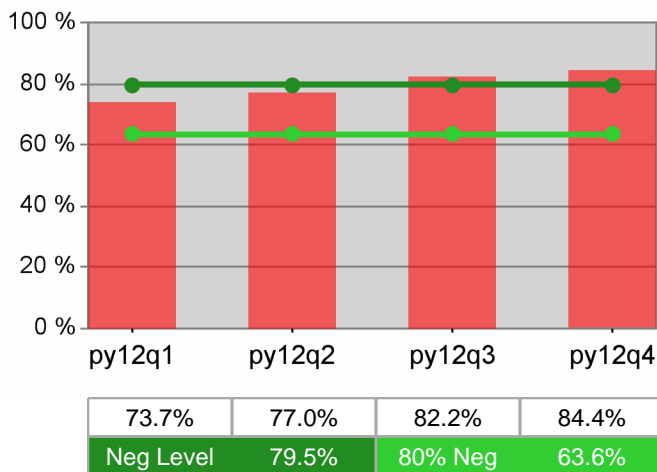

Dislocated Worker Retention

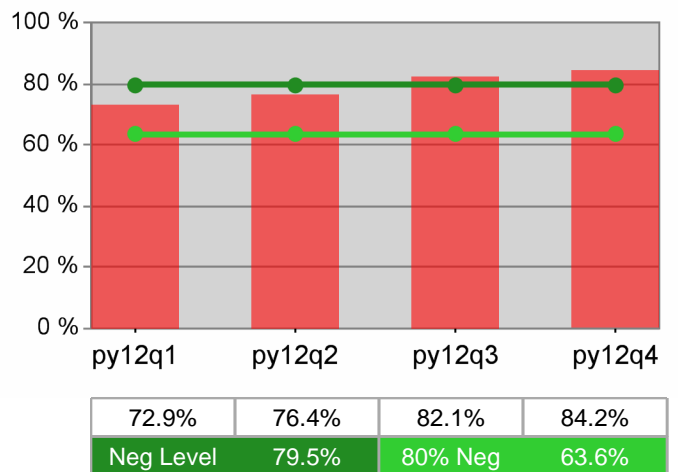

Adult Average Earnings

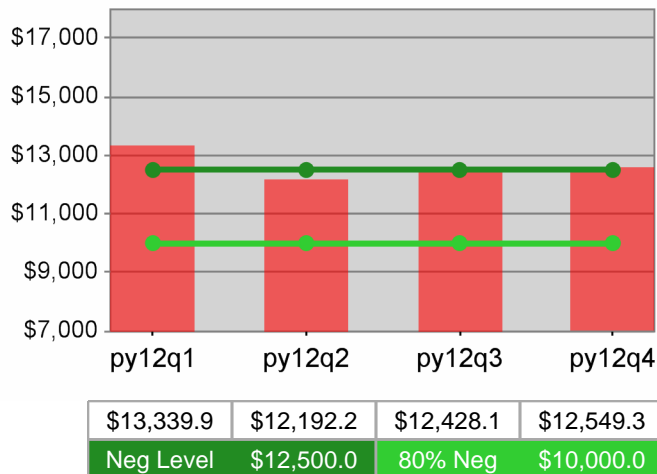

Dislocated Worker Average Earnings

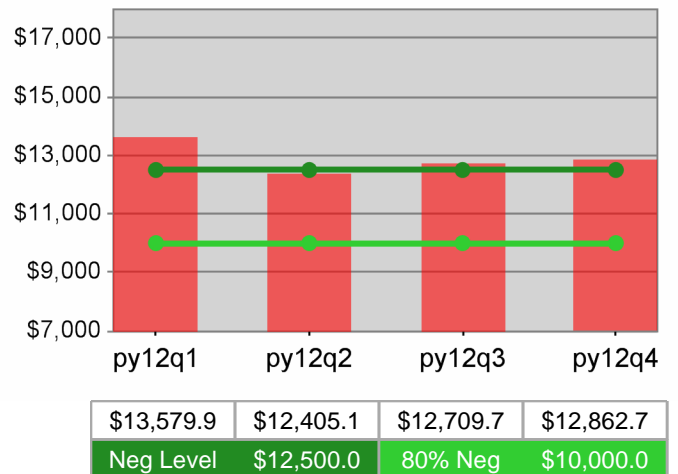

State of Oregon - Department of Community Colleges and Workforce Development

The Oregon Consortium/Workforce Alliance - Mid-Columbia Council Of Governments
 PY 2012 Year-to-Date

Youth Employment / Education

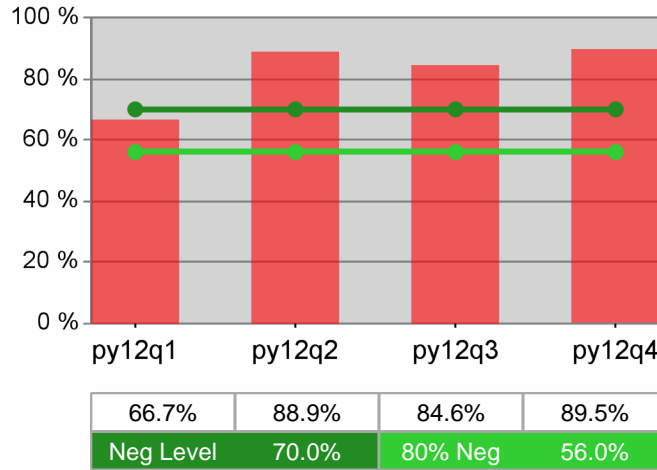

Youth Degree / Certificate

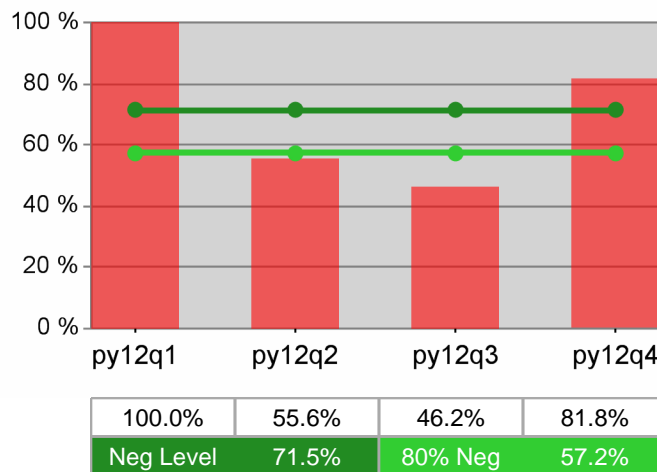

Youth Numeracy / Literacy

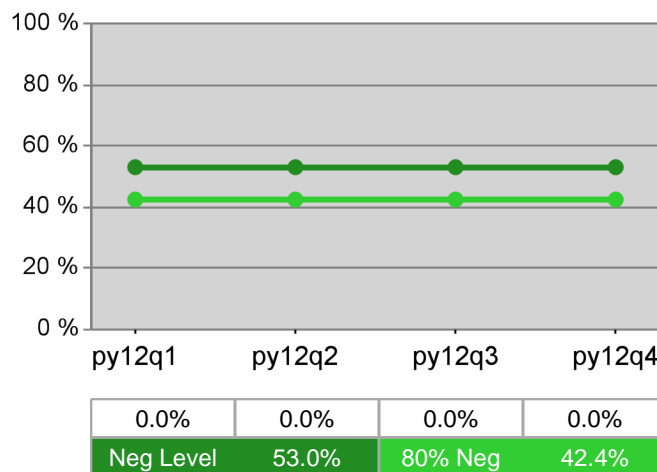

WIA Annual Report (ETA Form 9091)

The Oregon Consortium/Workforce Alliance - Central Oregon Intergovernment Council PY 2012

Adult Program Results

Reported Information	Negotiated Performance Level (80%)	Actual Performance	Numerator / Denominator
Entered Employment Rate	54.0% (43.2%)	53.0%	6,022 / 11,365
Employment Retention Rate	79.5% (63.6%)	83.1%	6,777 / 8,151
Average Earnings	\$12,500.0 (\$10,000.0)	\$13,707.7	92,883,337 / 6,776

Adult Special Populations

Reported Information	Public Assistance Recipients Receiving Intensive or Training Services		Veterans		Individuals with Disabilities		Older Individuals	
Entered Employment Rate	54.7%	87 / 159	49.2%	532 / 1,082	34.2%	180 / 527	44.4%	984 / 2,214
Employment Retention Rate	82.8%	48 / 58	80.3%	629 / 783	70.6%	144 / 204	80.4%	1,076 / 1,338
Average Earnings	\$11,380.2	546,251 / 48	\$15,715.2	9,884,869 / 629	\$9,891.0	1,424,307 / 144	\$13,248.7	14,255,594 / 1,076

Other Adult Populations

Reported Information	Individuals who Received Training Services		Individuals who only Received Core and Intensive Services	
Entered Employment Rate	75.8%	125 / 165	52.7%	5,897 / 11,200
Employment Retention Rate	88.4%	114 / 129	83.1%	6,663 / 8,022
Average Earnings	\$14,667.7	1,672,119 / 114	\$13,691.3	91,211,218 / 6,662

Dislocated Worker Program Results

Reported Information	Negotiated Performance Level (80%)	Actual Performance	Numerator / Denominator
Entered Employment Rate	54.0% (43.2%)	53.7%	5,010 / 9,337
Employment Retention Rate	79.5% (63.6%)	83.1%	5,702 / 6,859
Average Earnings	\$12,500.0 (\$10,000.0)	\$14,126.3	80,534,192 / 5,701

Dislocated Worker Special Populations

Reported Information	Veterans		Individuals with Disabilities		Older Individuals		Displaced Homemakers	
Entered Employment Rate	48.8%	462 / 946	32.9%	133 / 404	45.4%	872 / 1,920	47.9%	426 / 890
Employment Retention Rate	79.4%	546 / 688	69.2%	108 / 156	80.5%	944 / 1,172	78.3%	704 / 899
Average Earnings	\$16,053.2	8,765,063 / 546	\$9,630.1	1,040,052 / 108	\$13,304.9	12,559,845 / 944	\$10,722.9	7,548,953 / 704

* Data suppressed for confidentiality purposes

WIA Annual Report (ETA Form 9091)

The Oregon Consortium/Workforce Alliance - Central Oregon Intergovernment Council PY 2012

Other Dislocated Workers

Reported Information	Individuals who Received Training Services		Individuals who only Received Core and Intensive Services	
Entered Employment Rate	74.6%	129 173	53.3%	4,881 9,164
Employment Retention Rate	88.3%	136 154	83.0%	5,566 6,705
Average Earnings	\$14,617.9	1,973,411 135	\$14,114.4	78,560,781 5,566

Youth (14-21) Program Results

Reported Information	Negotiated Performance Level (80%)	Actual Performance	Numerator / Denominator
Placement in Employment or Education	70.0% (56.0%)	65.6%	42 64
Attainment of a Degree or Certificate	71.5% (57.2%)	77.3%	51 66
Literacy and Numeracy Gains	53.0% (42.4%)	81.8%	9 11

Other Reported Information

Reported Information	Adults		Dislocated Workers	
12-Month Employment Retention	80.7%	6,669 8,265	80.2%	5,598 6,982
12-Month Earnings Change	\$24.6	203,005 8,263	100.9%	73,819,311 73,159,846
Entered Non-Traditional Employment	0.0%	0 6,022	0.0%	0 5,010
Wages At Entered Employment	\$518,738.3	31,233,234 6,021	\$538,214.5	26,964,544 5,010
Employment Related Training	0.0%	0 125	0.0%	0 129

Participation Levels

Reported Information	Total Participants Served	Total Exiters
Total Adult Customers	14,258	13,382
Total Adult self-service only	*	206
WIA Adult	14,202	13,356
WIA Dislocated Worker	11,500	10,766
Total Youth (14-21)	119	86
Younger Youth (14-18)	112	79
Older Youth (19-21)	7	7
Out-of-School Youth	41	28
In-School Youth	78	58

Performance was Calculated: 9/10/2013 10:26:14 AM

* Data suppressed for confidentiality purposes

Run Date: 9/10/2013 10:39:59 AM

Page 2 of 2

State of Oregon - Department of Community Colleges and Workforce Development

The Oregon Consortium/Workforce Alliance - Central Oregon Intergovernment Council
PY 2012 Year-to-Date

Adult Employment

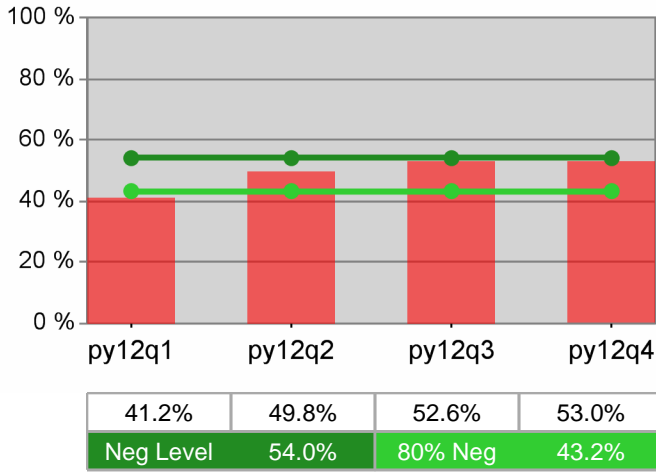

Dislocated Worker Employment

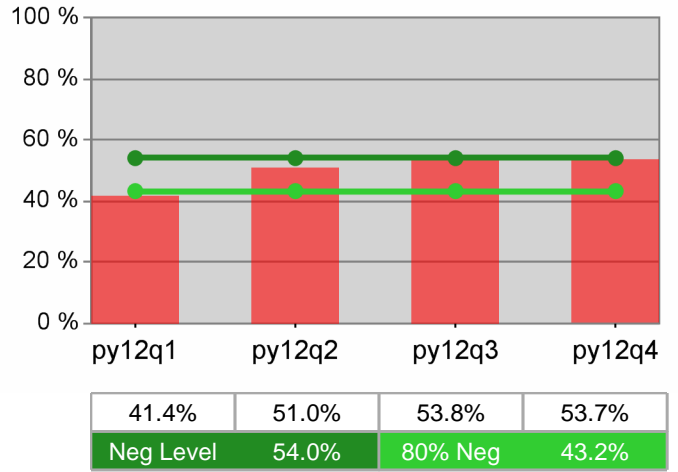

Adult Retention

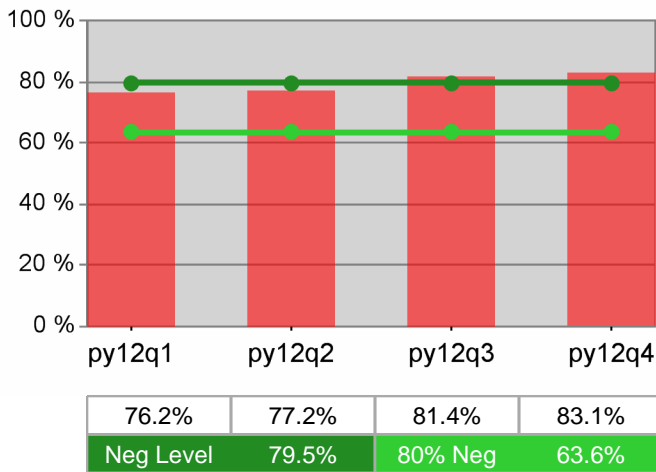

Dislocated Worker Retention

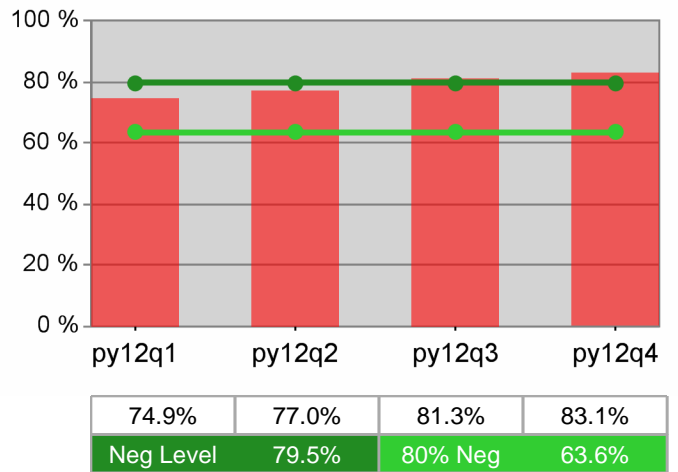

Adult Average Earnings

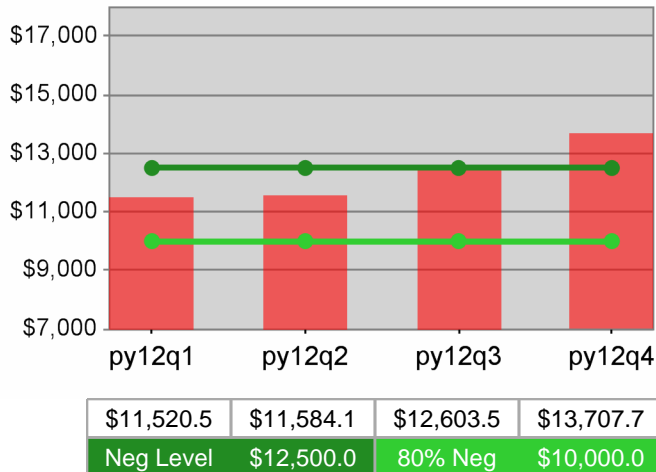

Dislocated Worker Average Earnings

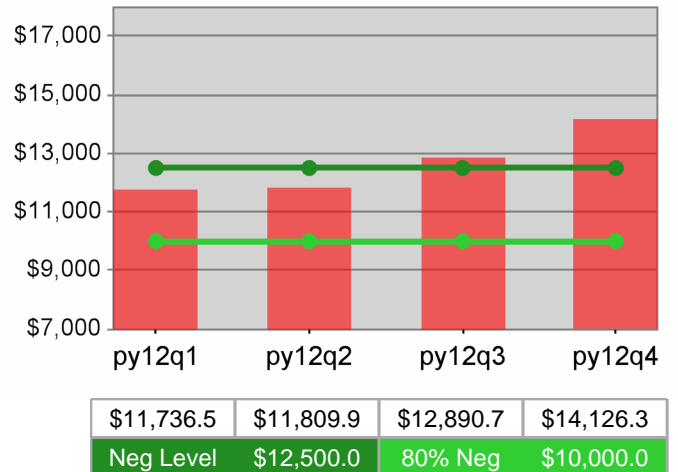

The Oregon Consortium/Workforce Alliance - Central Oregon Intergovernment Council
 PY 2012 Year-to-Date

Youth Employment / Education

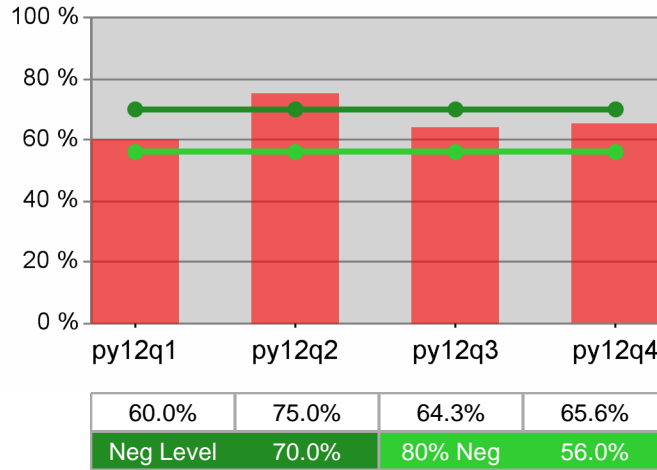

Youth Degree / Certificate

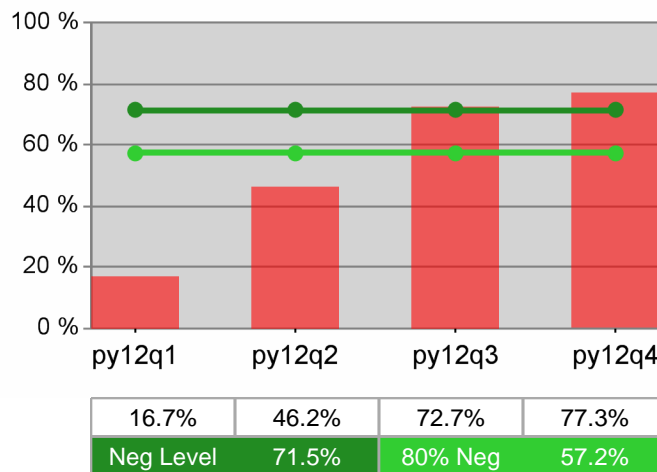

Youth Numeracy / Literacy

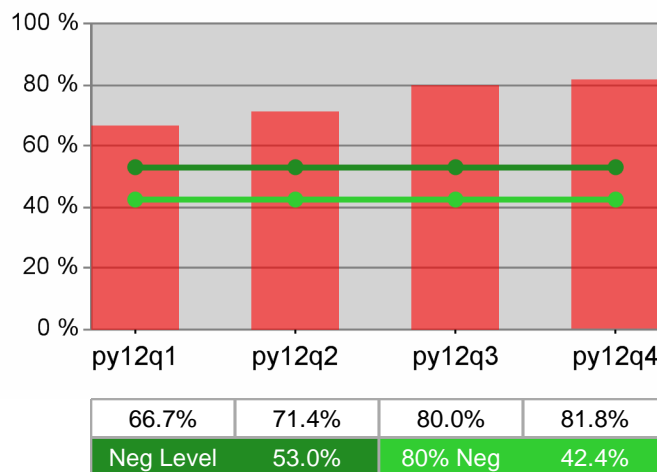

WIA Annual Report (ETA Form 9091)

The Oregon Consortium/Workforce Alliance - Central OR Intergovt Council - Klamath & Lake PY 2012

Adult Program Results

Reported Information	Negotiated Performance Level (80%)	Actual Performance	Numerator / Denominator
Entered Employment Rate	54.0% (43.2%)	52.1%	1,701 3,267
Employment Retention Rate	79.5% (63.6%)	80.6%	2,091 2,595
Average Earnings	\$12,500.0 (\$10,000.0)	\$13,407.1	28,020,919 2,090

Adult Special Populations

Reported Information	Public Assistance Recipients Receiving Intensive or Training Services		Veterans		Individuals with Disabilities		Older Individuals	
Entered Employment Rate	60.0%	54 90	50.4%	180 357	34.2%	55 161	49.4%	264 534
Employment Retention Rate	60.8%	31 51	82.3%	177 215	74.0%	57 77	82.4%	309 375
Average Earnings	\$11,463.1	355,356 31	\$15,826.9	2,801,363 177	\$12,214.1	696,206 57	\$14,563.0	4,499,974 309

Other Adult Populations

Reported Information	Individuals who Received Training Services		Individuals who only Received Core and Intensive Services	
Entered Employment Rate	69.0%	40 58	51.8%	1,661 3,209
Employment Retention Rate	81.4%	48 59	80.6%	2,043 2,536
Average Earnings	\$12,268.2	588,872 48	\$13,433.9	27,432,047 2,042

Dislocated Worker Program Results

Reported Information	Negotiated Performance Level (80%)	Actual Performance	Numerator / Denominator
Entered Employment Rate	54.0% (43.2%)	53.9%	1,375 2,551
Employment Retention Rate	79.5% (63.6%)	80.6%	1,681 2,086
Average Earnings	\$12,500.0 (\$10,000.0)	\$14,031.6	23,587,113 1,681

Dislocated Worker Special Populations

Reported Information	Veterans		Individuals with Disabilities		Older Individuals		Displaced Homemakers	
Entered Employment Rate	51.5%	155 301	40.0%	44 110	52.6%	241 458	43.1%	124 288
Employment Retention Rate	82.8%	154 186	71.9%	41 57	81.8%	269 329	71.9%	197 274
Average Earnings	\$15,908.7	2,449,941 154	\$11,743.6	481,487 41	\$14,661.5	3,943,953 269	\$9,766.9	1,924,073 197

* Data suppressed for confidentiality purposes

WIA Annual Report (ETA Form 9091)

The Oregon Consortium/Workforce Alliance - Central OR Intergovt Council - Klamath & Lake PY 2012

Other Dislocated Workers

Reported Information	Individuals who Received Training Services		Individuals who only Received Core and Intensive Services	
Entered Employment Rate	70.0%	42 60	53.5%	1,333 2,491
Employment Retention Rate	88.2%	60 68	80.3%	1,621 2,018
Average Earnings	\$13,513.9	810,836 60	\$14,050.8	22,776,276 1,621

Youth (14-21) Program Results

Reported Information	Negotiated Performance Level (80%)	Actual Performance	Numerator / Denominator
Placement in Employment or Education	70.0% (56.0%)	67.6%	25 37
Attainment of a Degree or Certificate	71.5% (57.2%)	63.9%	23 36
Literacy and Numeracy Gains	53.0% (42.4%)	66.7%	10 15

Other Reported Information

Reported Information	Adults		Dislocated Workers	
12-Month Employment Retention	78.2%	1,873 2,395	78.0%	1,504 1,929
12-Month Earnings Change	(\$130.9)	-313,315 2,393	97.0%	18,399,603 18,976,492
Entered Non-Traditional Employment	0.0%	0 1,701	0.0%	0 1,375
Wages At Entered Employment	\$533,900.4	9,076,307 1,700	\$566,386.2	7,787,810 1,375
Employment Related Training	2.5%	* *	2.4%	* *

Participation Levels

Reported Information	Total Participants Served	Total Exiters
Total Adult Customers	3,788	3,554
Total Adult self-service only	0	179
WIA Adult	3,765	3,531
WIA Dislocated Worker	2,923	2,675
Total Youth (14-21)	81	36
Younger Youth (14-18)	67	26
Older Youth (19-21)	14	10
Out-of-School Youth	32	17
In-School Youth	49	19

Performance was Calculated: 9/10/2013 10:28:37 AM

* Data suppressed for confidentiality purposes

Run Date: 9/10/2013 10:40:01 AM

Page 2 of 2

State of Oregon - Department of Community Colleges and Workforce Development

The Oregon Consortium/Workforce Alliance - Central OR Intergovt Council - Klamath & Lake
PY 2012 Year-to-Date

Adult Employment

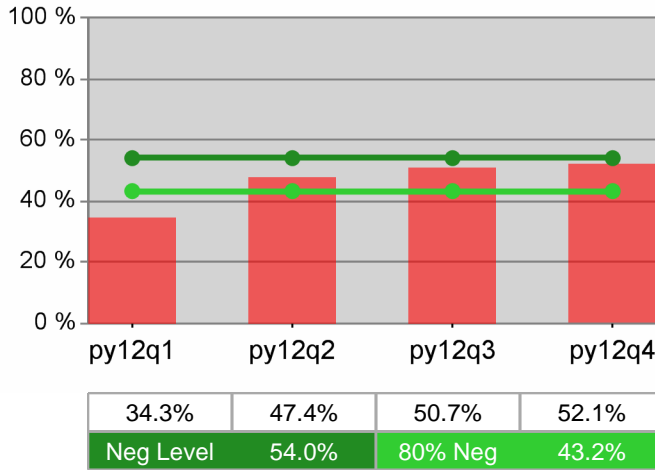

Dislocated Worker Employment

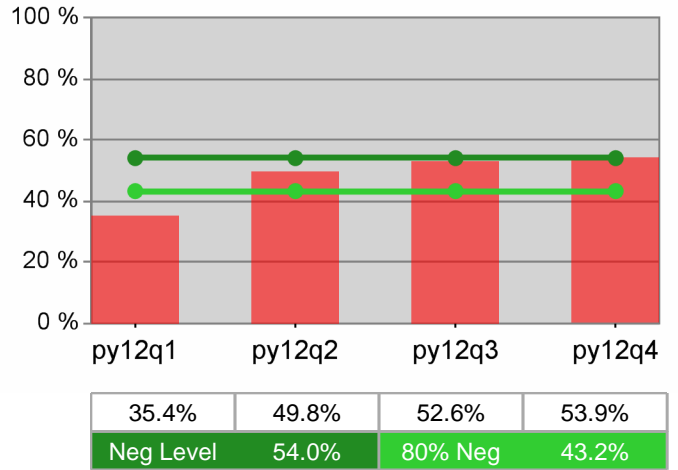

Adult Retention

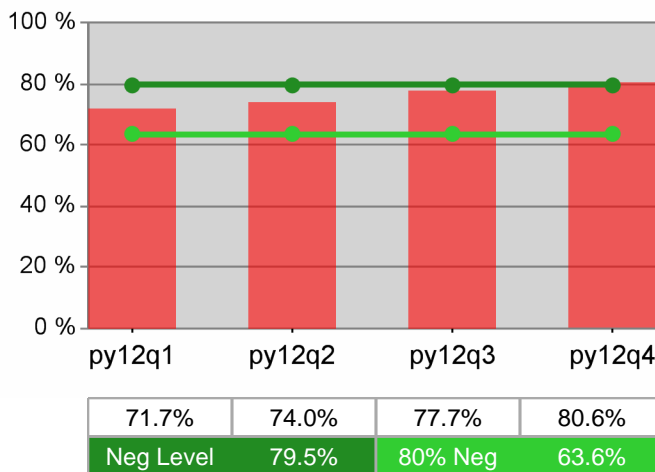

Dislocated Worker Retention

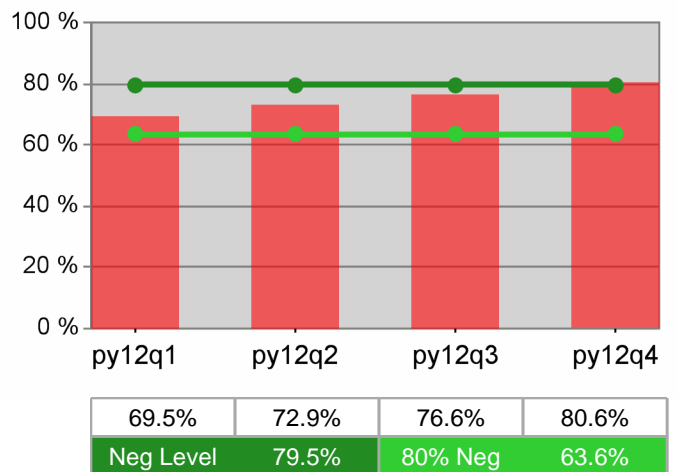

Adult Average Earnings

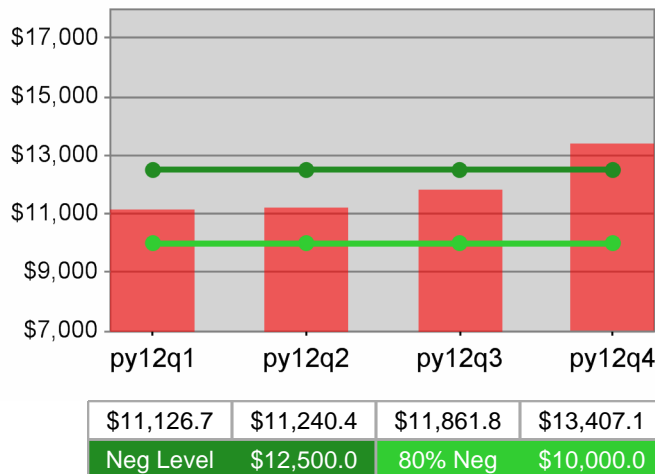

Dislocated Worker Average Earnings

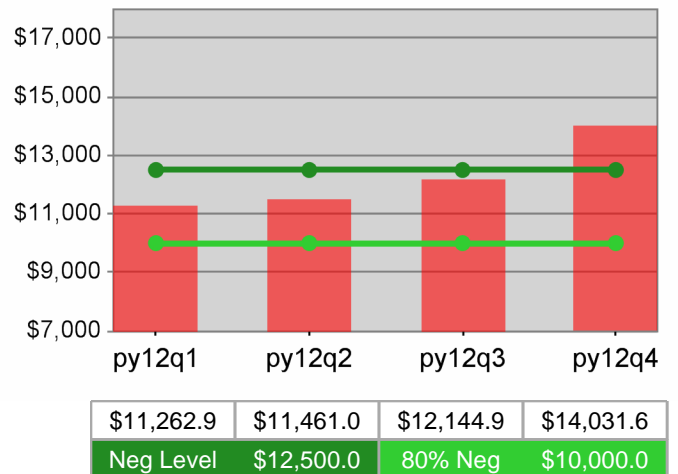

State of Oregon - Department of Community Colleges and Workforce Development

The Oregon Consortium/Workforce Alliance - Central OR Intergovt Council - Klamath & Lake
 PY 2012 Year-to-Date

Youth Employment / Education

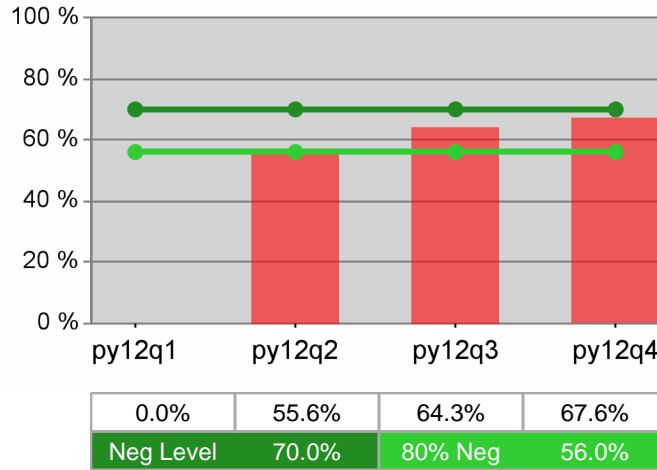

Youth Degree / Certificate

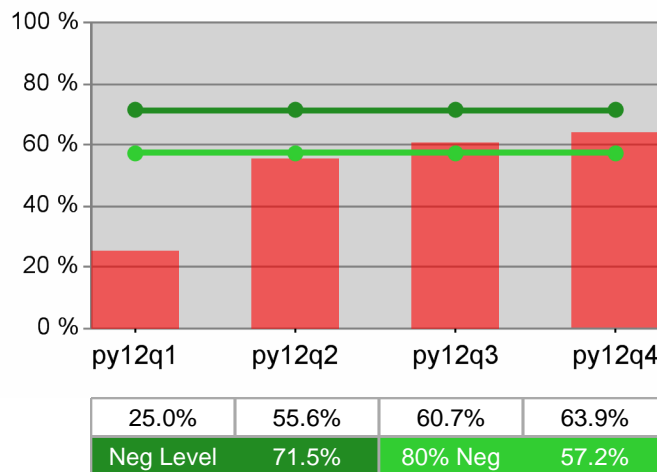

Youth Numeracy / Literacy

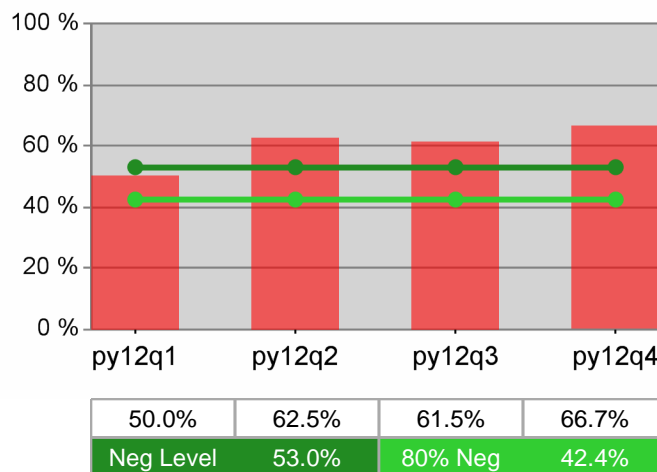

WIA Annual Report (ETA Form 9091)

The Oregon Consortium/Workforce Alliance - Community Action Programs of East Central Oregon PY 2012

Adult Program Results

Reported Information	Negotiated Performance Level (80%)	Actual Performance	Numerator / Denominator
Entered Employment Rate	54.0% (43.2%)	58.8%	860 / 1,463
Employment Retention Rate	79.5% (63.6%)	80.3%	1,584 / 1,972
Average Earnings	\$12,500.0 (\$10,000.0)	\$11,634.3	18,428,791 / 1,584

Adult Special Populations

Reported Information	Public Assistance Recipients Receiving Intensive or Training Services		Veterans		Individuals with Disabilities		Older Individuals	
	%	N	%	N	%	N	%	N
Entered Employment Rate	58.3%	28 / 48	57.4%	81 / 141	35.6%	26 / 73	53.2%	92 / 173
Employment Retention Rate	76.5%	26 / 34	85.2%	132 / 155	75.0%	42 / 56	76.1%	172 / 226
Average Earnings	\$13,257.7	344,700 / 26	\$14,900.1	1,966,810 / 132	\$11,050.5	464,121 / 42	\$10,665.6	1,834,478 / 172

Other Adult Populations

Reported Information	Individuals who Received Training Services		Individuals who only Received Core and Intensive Services	
	%	N	%	N
Entered Employment Rate	72.2%	39 / 54	58.3%	821 / 1,409
Employment Retention Rate	92.5%	37 / 40	80.1%	1,547 / 1,932
Average Earnings	\$14,776.3	546,723 / 37	\$11,559.2	17,882,068 / 1,547

Dislocated Worker Program Results

Reported Information	Negotiated Performance Level (80%)	Actual Performance	Numerator / Denominator
Entered Employment Rate	54.0% (43.2%)	58.6%	652 / 1,112
Employment Retention Rate	79.5% (63.6%)	79.7%	1,168 / 1,465
Average Earnings	\$12,500.0 (\$10,000.0)	\$11,447.9	13,371,106 / 1,168

Dislocated Worker Special Populations

Reported Information	Veterans		Individuals with Disabilities		Older Individuals		Displaced Homemakers	
	%	N	%	N	%	N	%	N
Entered Employment Rate	57.6%	72 / 125	37.3%	19 / 51	51.4%	74 / 144	58.0%	109 / 188
Employment Retention Rate	82.7%	105 / 127	73.7%	28 / 38	74.7%	133 / 178	77.0%	217 / 282
Average Earnings	\$13,870.1	1,456,361 / 105	\$10,965.3	307,029 / 28	\$10,288.3	1,368,345 / 133	\$10,604.6	2,301,200 / 217

* Data suppressed for confidentiality purposes

WIA Annual Report (ETA Form 9091)

The Oregon Consortium/Workforce Alliance - Community Action Programs of East Central Oregon PY 2012

Other Dislocated Workers

Reported Information	Individuals who Received Training Services		Individuals who only Received Core and Intensive Services	
Entered Employment Rate	71.9%	41 57	57.9%	611 1,055
Employment Retention Rate	95.7%	45 47	79.2%	1,123 1,418
Average Earnings	\$12,932.7	581,973 45	\$11,388.4	12,789,133 1,123

Youth (14-21) Program Results

Reported Information	Negotiated Performance Level (80%)	Actual Performance	Numerator / Denominator
Placement in Employment or Education	70.0% (56.0%)	83.9%	47 56
Attainment of a Degree or Certificate	71.5% (57.2%)	84.4%	54 64
Literacy and Numeracy Gains	53.0% (42.4%)	62.5%	* *

Other Reported Information

Reported Information	Adults		Dislocated Workers	
12-Month Employment Retention	80.9%	2,151 2,659	80.4%	1,635 2,034
12-Month Earnings Change	\$321.1	853,364 2,658	105.9%	18,617,388 17,577,723
Entered Non-Traditional Employment	0.0%	0 860	0.0%	0 652
Wages At Entered Employment	\$456,022.1	3,921,790 860	\$449,950.8	2,933,679 652
Employment Related Training	0.0%	0 39	0.0%	0 41

Participation Levels

Reported Information	Total Participants Served	Total Exiters
Total Adult Customers	2,456	1,755
Total Adult self-service only	9	203
WIA Adult	2,456	1,750
WIA Dislocated Worker	1,995	1,395
Total Youth (14-21)	112	54
Younger Youth (14-18)	98	48
Older Youth (19-21)	14	6
Out-of-School Youth	26	10
In-School Youth	86	44

Performance was Calculated: 9/10/2013 10:30:53 AM

* Data suppressed for confidentiality purposes

Run Date: 9/10/2013 10:40:02 AM

Page 2 of 2

State of Oregon - Department of Community Colleges and Workforce Development

The Oregon Consortium/Workforce Alliance - Community Action Programs of East Central Oregon
PY 2012 Year-to-Date

Adult Employment

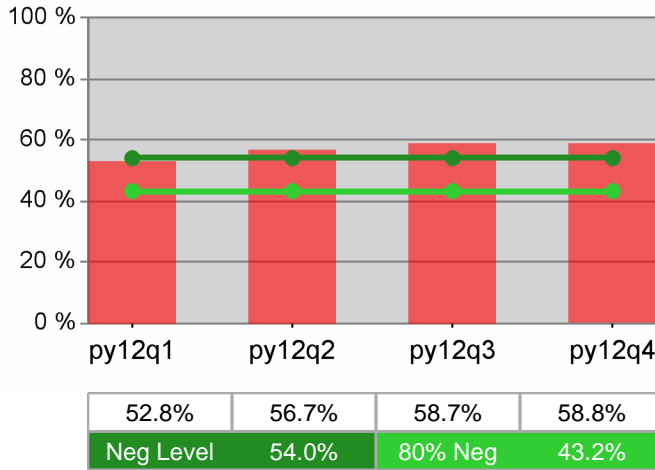

Dislocated Worker Employment

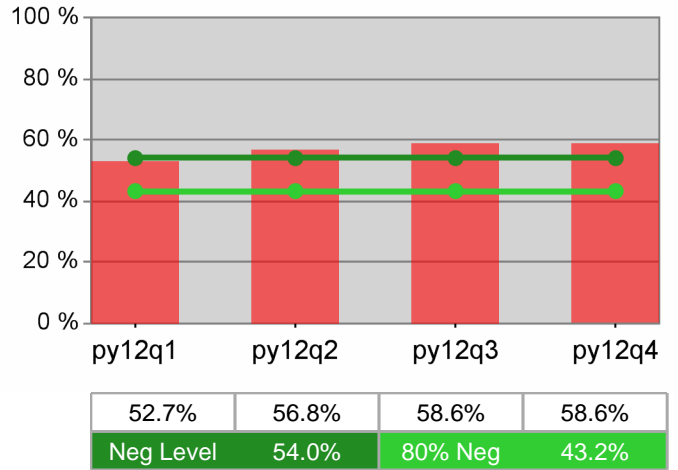

Adult Retention

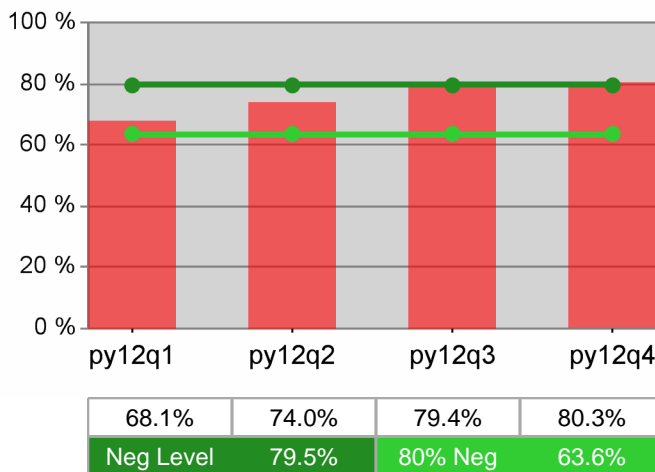

Dislocated Worker Retention

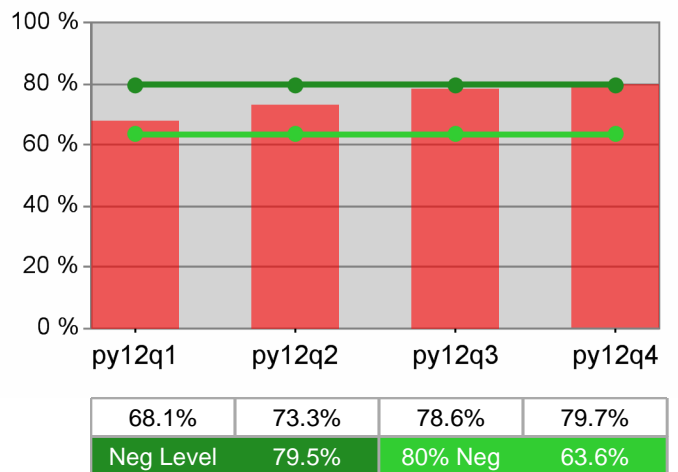

Adult Average Earnings

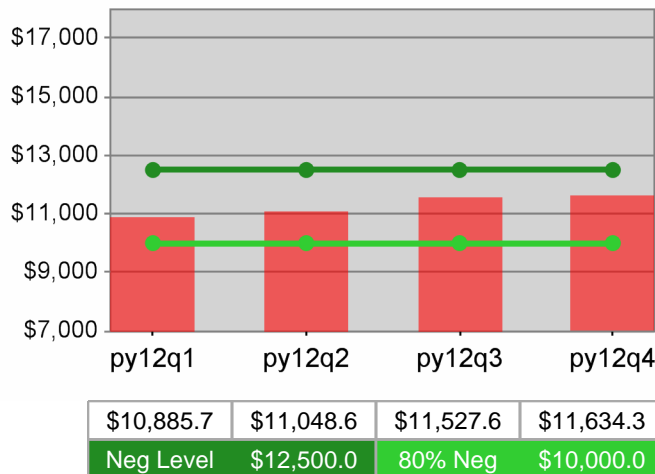

Dislocated Worker Average Earnings

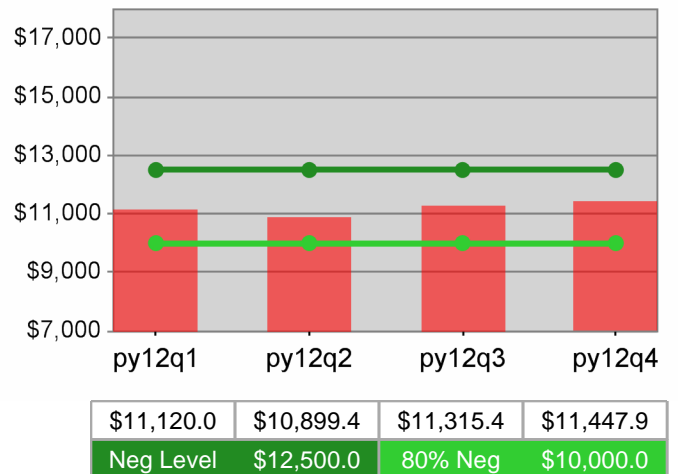

The Oregon Consortium/Workforce Alliance - Community Action Programs of East Central Oregon
 PY 2012 Year-to-Date

Youth Employment / Education

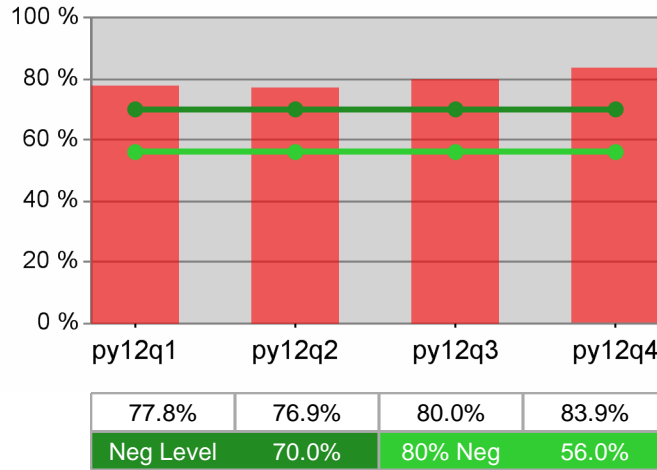

Youth Degree / Certificate

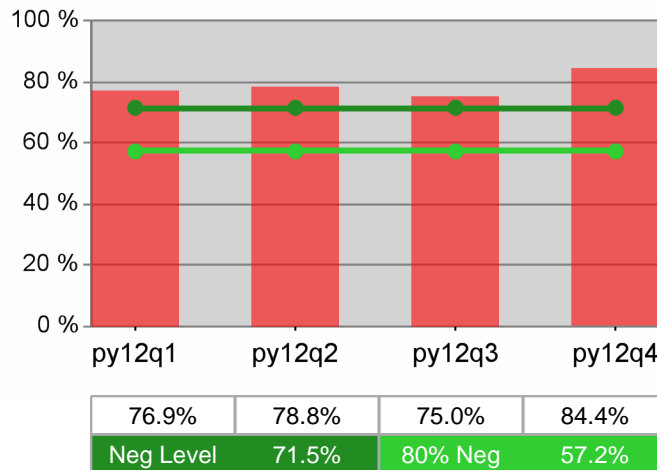

Youth Numeracy / Literacy

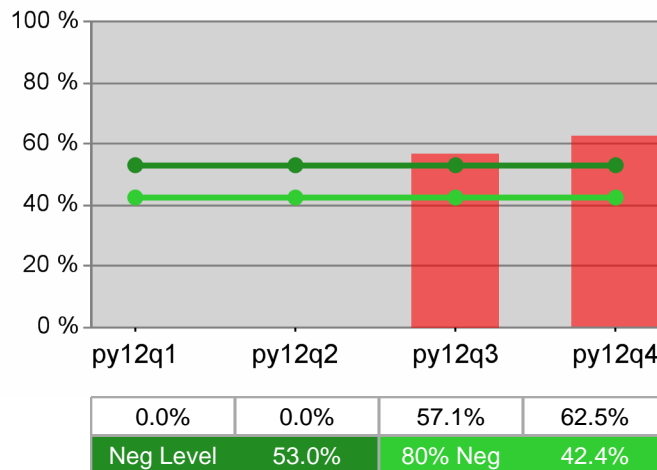

WIA Annual Report (ETA Form 9091)

The Oregon Consortium/Workforce Alliance - Training & Employment Consortium - R13 PY 2012

Adult Program Results

Reported Information	Negotiated Performance Level (80%)	Actual Performance	Numerator / Denominator
Entered Employment Rate	54.0% (43.2%)	58.1%	1,171 / 2,016
Employment Retention Rate	79.5% (63.6%)	83.1%	1,677 / 2,018
Average Earnings	\$12,500.0 (\$10,000.0)	\$13,834.2	23,200,011 / 1,677

Adult Special Populations

Reported Information	Public Assistance Recipients Receiving Intensive or Training Services		Veterans		Individuals with Disabilities		Older Individuals	
	%	N	%	N	%	N	%	N
Entered Employment Rate	46.5%	33 / 71	56.3%	134 / 238	31.2%	29 / 93	51.9%	201 / 387
Employment Retention Rate	68.3%	41 / 60	83.3%	175 / 210	59.3%	35 / 59	84.5%	250 / 296
Average Earnings	\$8,424.4	345,402 / 41	\$16,529.8	2,892,713 / 175	\$9,981.2	349,343 / 35	\$13,188.9	3,297,224 / 250

Other Adult Populations

Reported Information	Individuals who Received Training Services		Individuals who only Received Core and Intensive Services	
	%	N	%	N
Entered Employment Rate	58.9%	33 / 56	58.1%	1,138 / 1,960
Employment Retention Rate	84.4%	38 / 45	83.1%	1,639 / 1,973
Average Earnings	\$14,501.2	551,045 / 38	\$13,818.8	22,648,966 / 1,639

Dislocated Worker Program Results

Reported Information	Negotiated Performance Level (80%)	Actual Performance	Numerator / Denominator
Entered Employment Rate	54.0% (43.2%)	60.9%	954 / 1,567
Employment Retention Rate	79.5% (63.6%)	82.3%	1,278 / 1,553
Average Earnings	\$12,500.0 (\$10,000.0)	\$14,556.6	18,603,391 / 1,278

Dislocated Worker Special Populations

Reported Information	Veterans		Individuals with Disabilities		Older Individuals		Displaced Homemakers	
	%	N	%	N	%	N	%	N
Entered Employment Rate	54.7%	110 / 201	44.6%	25 / 56	55.9%	179 / 320	49.7%	84 / 169
Employment Retention Rate	81.5%	137 / 168	55.3%	26 / 47	83.6%	209 / 250	77.1%	162 / 210
Average Earnings	\$16,736.9	2,292,962 / 137	\$10,211.4	265,496 / 26	\$13,498.6	2,821,199 / 209	\$9,159.4	1,483,820 / 162

* Data suppressed for confidentiality purposes

WIA Annual Report (ETA Form 9091)

The Oregon Consortium/Workforce Alliance - Training & Employment Consortium - R13 PY 2012

Other Dislocated Workers

Reported Information	Individuals who Received Training Services		Individuals who only Received Core and Intensive Services	
Entered Employment Rate	60.0%	33 55	60.9%	921 1,512
Employment Retention Rate	84.4%	38 45	82.2%	1,240 1,508
Average Earnings	\$14,501.2	551,045 38	\$14,558.3	18,052,346 1,240

Youth (14-21) Program Results

Reported Information	Negotiated Performance Level (80%)	Actual Performance	Numerator / Denominator
Placement in Employment or Education	70.0% (56.0%)	85.0%	17 20
Attainment of a Degree or Certificate	71.5% (57.2%)	70.6%	12 17
Literacy and Numeracy Gains	53.0% (42.4%)	75.0%	* *

Other Reported Information

Reported Information	Adults		Dislocated Workers	
12-Month Employment Retention	82.2%	1,823 2,217	81.0%	1,394 1,721
12-Month Earnings Change	\$431.1	954,786 2,215	103.1%	17,478,603 16,953,762
Entered Non-Traditional Employment	0.0%	0 1,171	0.0%	0 954
Wages At Entered Employment	\$588,359.0	6,872,033 1,168	\$617,062.0	5,874,430 952
Employment Related Training	0.0%	0 33	0.0%	0 33

Participation Levels

Reported Information	Total Participants Served	Total Exiters
Total Adult Customers	1,940	2,167
Total Adult self-service only	6	125
WIA Adult	1,934	2,163
WIA Dislocated Worker	1,411	1,583
Total Youth (14-21)	33	19
Younger Youth (14-18)	22	10
Older Youth (19-21)	11	9
Out-of-School Youth	22	14
In-School Youth	11	*

Performance was Calculated: 9/10/2013 10:33:09 AM

* Data suppressed for confidentiality purposes

Run Date: 9/10/2013 10:40:03 AM

Page 2 of 2

State of Oregon - Department of Community Colleges and Workforce Development

The Oregon Consortium/Workforce Alliance - Training & Employment Consortium - R13
PY 2012 Year-to-Date

Adult Employment

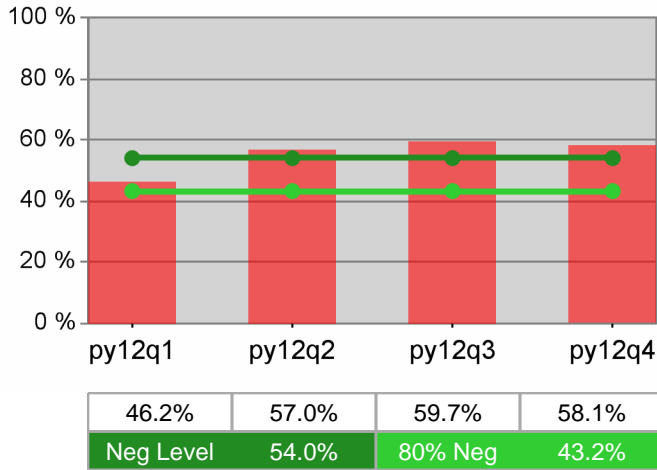

Dislocated Worker Employment

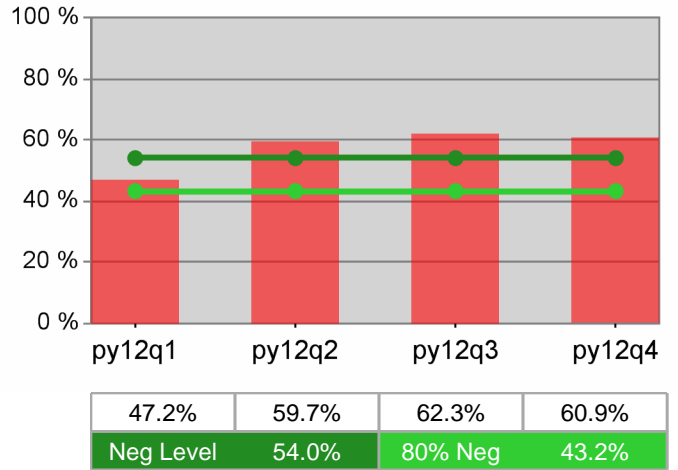

Adult Retention

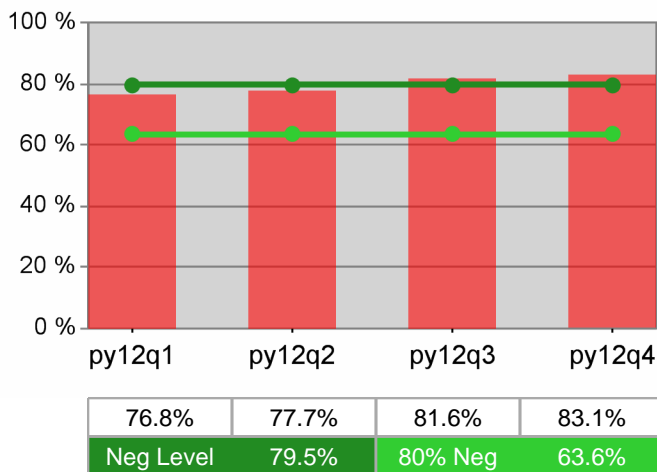

Dislocated Worker Retention

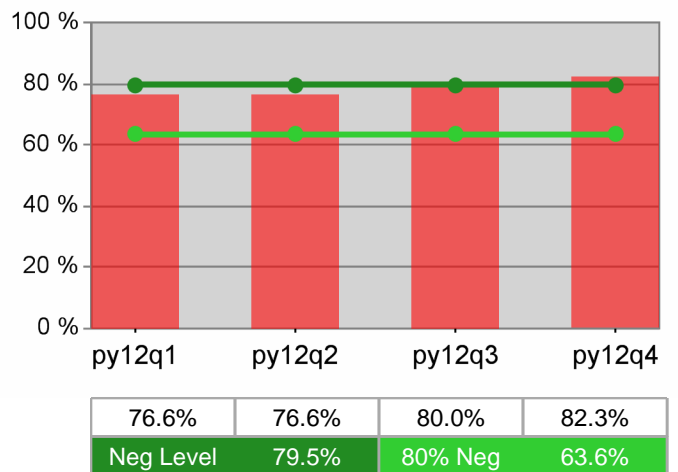

Adult Average Earnings

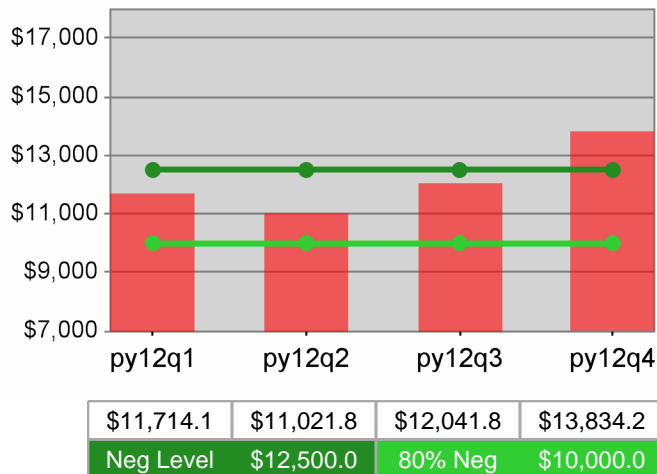

Dislocated Worker Average Earnings

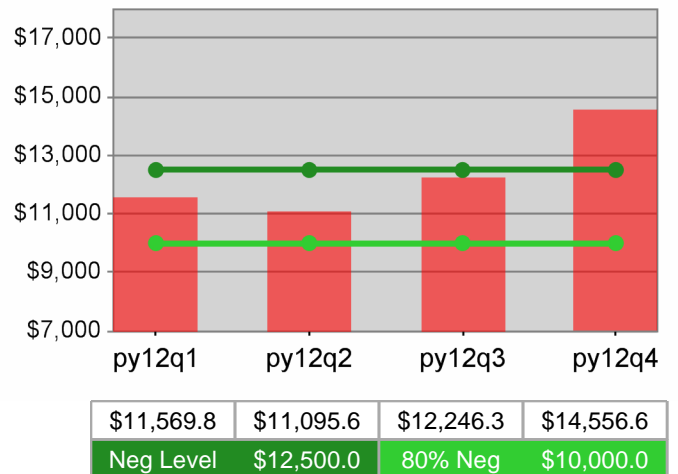

State of Oregon - Department of Community Colleges and Workforce Development

The Oregon Consortium/Workforce Alliance - Training & Employment Consortium - R13
 PY 2012 Year-to-Date

Youth Employment / Education

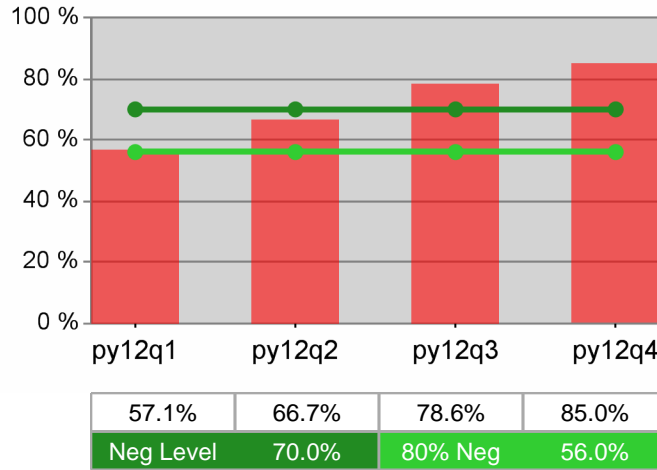

Youth Degree / Certificate

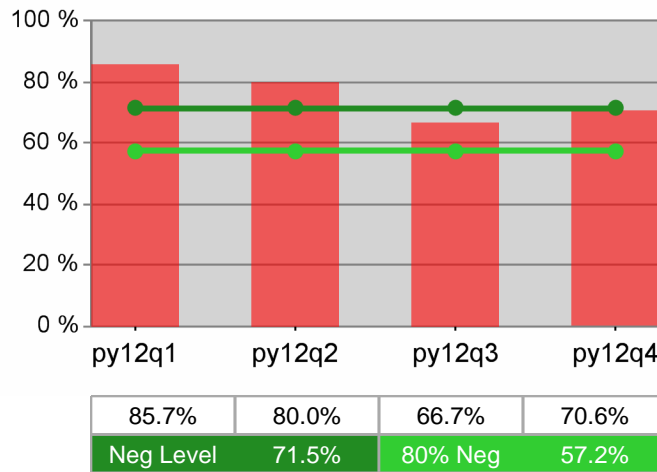

Youth Numeracy / Literacy

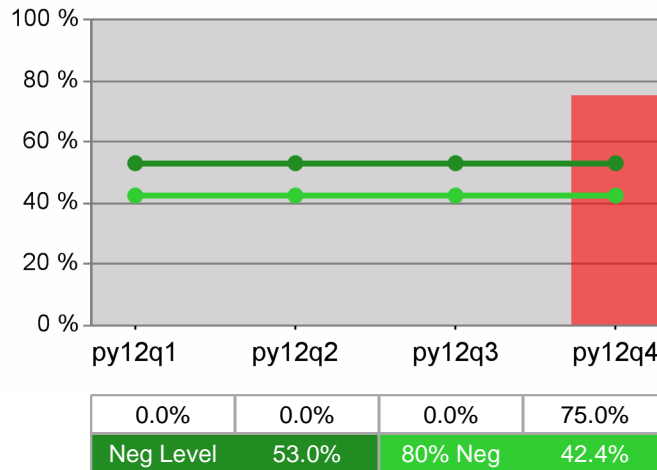

WIA Annual Report (ETA Form 9091)

The Oregon Consortium/Workforce Alliance - Training & Employment Consortium - R14 PY 2012

Adult Program Results

Reported Information	Negotiated Performance Level (80%)	Actual Performance	Numerator / Denominator
Entered Employment Rate	54.0% (43.2%)	56.2%	1,286 / 2,288
Employment Retention Rate	79.5% (63.6%)	81.1%	1,703 / 2,100
Average Earnings	\$12,500.0 (\$10,000.0)	\$12,966.0	22,068,207 / 1,702

Adult Special Populations

Reported Information	Public Assistance Recipients Receiving Intensive or Training Services		Veterans		Individuals with Disabilities		Older Individuals	
	%	Count	%	Count	%	Count	%	Count
Entered Employment Rate	47.1%	33 / 70	50.6%	118 / 233	34.7%	35 / 101	51.7%	203 / 393
Employment Retention Rate	74.5%	41 / 55	84.5%	142 / 168	77.1%	37 / 48	80.1%	233 / 291
Average Earnings	\$8,208.0	336,530 / 41	\$15,512.8	2,202,818 / 142	\$9,114.9	337,251 / 37	\$14,213.4	3,311,733 / 233

Other Adult Populations

Reported Information	Individuals who Received Training Services	Individuals who only Received Core and Intensive Services
Entered Employment Rate	66.7% 30 / 45	56.0% 1,256 / 2,243
Employment Retention Rate	87.2% 41 / 47	81.0% 1,662 / 2,053
Average Earnings	\$15,304.3 612,173 / 40	\$12,909.8 21,456,034 / 1,662

Dislocated Worker Program Results

Reported Information	Negotiated Performance Level (80%)	Actual Performance	Numerator / Denominator
Entered Employment Rate	54.0% (43.2%)	58.7%	1,048 / 1,784
Employment Retention Rate	79.5% (63.6%)	81.4%	1,299 / 1,596
Average Earnings	\$12,500.0 (\$10,000.0)	\$13,836.5	17,959,805 / 1,298

Dislocated Worker Special Populations

Reported Information	Veterans		Individuals with Disabilities		Older Individuals		Displaced Homemakers	
	%	Count	%	Count	%	Count	%	Count
Entered Employment Rate	49.5%	102 / 206	43.5%	27 / 62	55.8%	187 / 335	44.3%	74 / 167
Employment Retention Rate	82.9%	116 / 140	74.4%	29 / 39	80.1%	197 / 246	69.3%	133 / 192
Average Earnings	\$16,077.3	1,864,968 / 116	\$8,613.3	249,787 / 29	\$14,607.9	2,877,763 / 197	\$8,586.1	1,141,948 / 133

* Data suppressed for confidentiality purposes

WIA Annual Report (ETA Form 9091)

The Oregon Consortium/Workforce Alliance - Training & Employment Consortium - R14 PY 2012

Other Dislocated Workers

Reported Information	Individuals who Received Training Services		Individuals who only Received Core and Intensive Services	
Entered Employment Rate	69.0%	29 42	58.5%	1,019 1,742
Employment Retention Rate	88.4%	38 43	81.2%	1,261 1,553
Average Earnings	\$15,731.4	582,060 37	\$13,780.9	17,377,745 1,261

Youth (14-21) Program Results

Reported Information	Negotiated Performance Level (80%)	Actual Performance	Numerator / Denominator
Placement in Employment or Education	70.0% (56.0%)	88.9%	8 9
Attainment of a Degree or Certificate	71.5% (57.2%)	90.9%	10 11
Literacy and Numeracy Gains	53.0% (42.4%)	50.0%	* *

Other Reported Information

Reported Information	Adults		Dislocated Workers	
12-Month Employment Retention	81.2%	1,837 2,261	79.7%	1,372 1,722
12-Month Earnings Change	\$669.3	1,512,673 2,260	106.0%	16,989,298 16,022,223
Entered Non-Traditional Employment	0.0%	0 1,286	0.0%	0 1,048
Wages At Entered Employment	\$525,179.2	6,753,805 1,286	\$554,817.0	5,814,482 1,048
Employment Related Training	0.0%	0 30	0.0%	0 29

Participation Levels

Reported Information	Total Participants Served	Total Exits
Total Adult Customers	2,070	2,156
Total Adult self-service only	*	93
WIA Adult	2,069	2,154
WIA Dislocated Worker	1,514	1,601
Total Youth (14-21)	26	21
Younger Youth (14-18)	18	16
Older Youth (19-21)	8	*
Out-of-School Youth	13	9
In-School Youth	13	12

Performance was Calculated: 9/10/2013 10:35:21 AM

* Data suppressed for confidentiality purposes

Run Date: 9/10/2013 10:40:05 AM

Page 2 of 2

State of Oregon - Department of Community Colleges and Workforce Development

The Oregon Consortium/Workforce Alliance - Training & Employment Consortium - R14
PY 2012 Year-to-Date

Adult Employment

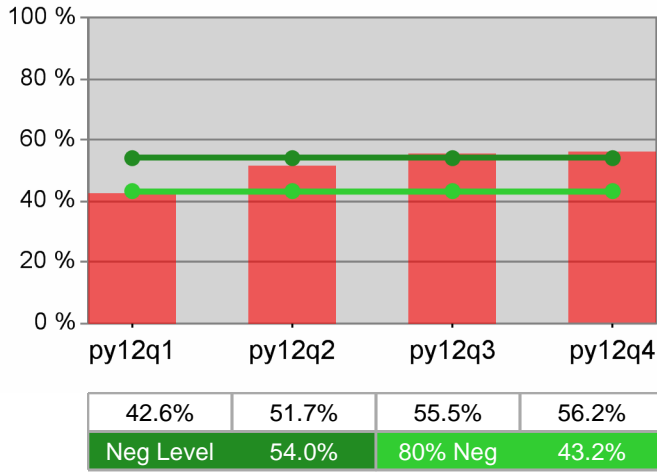

Dislocated Worker Employment

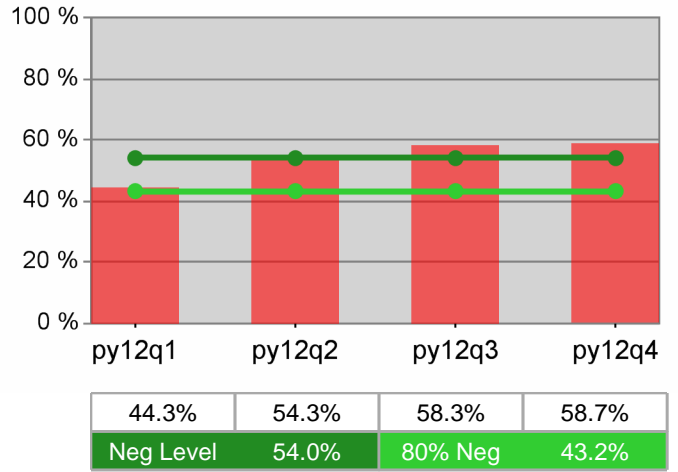

Adult Retention

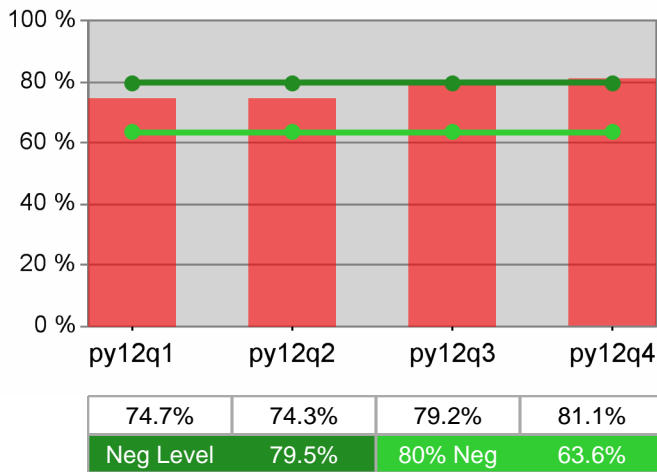

Dislocated Worker Retention

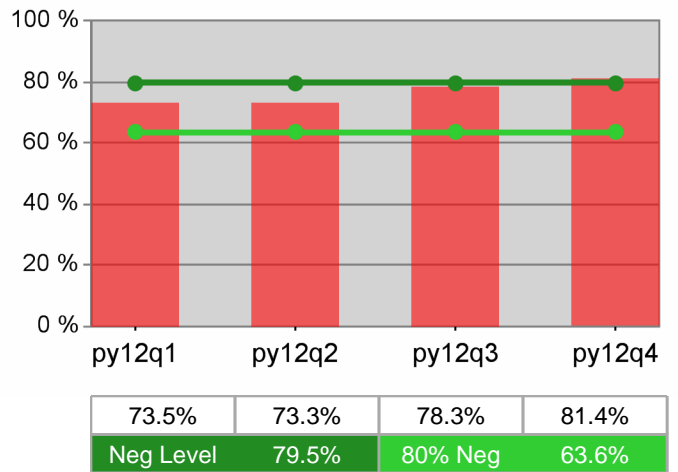

Adult Average Earnings

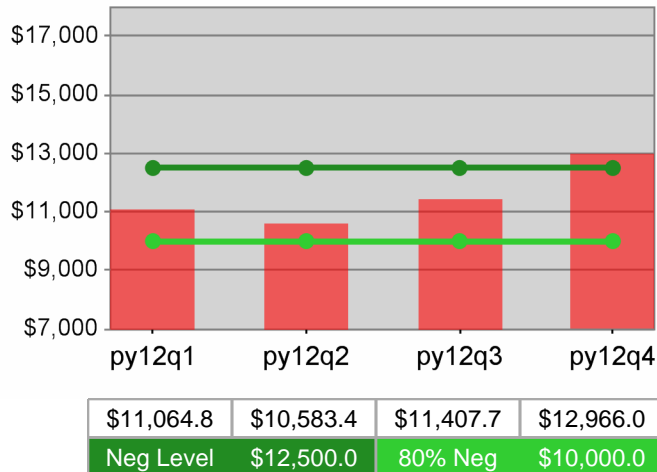

Dislocated Worker Average Earnings

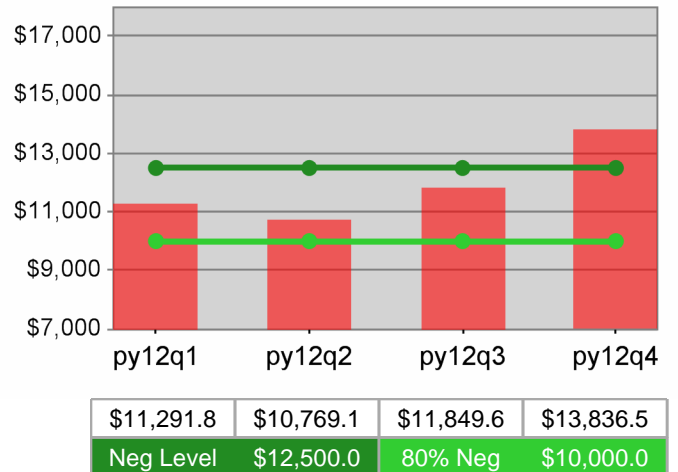

State of Oregon - Department of Community Colleges and Workforce Development

The Oregon Consortium/Workforce Alliance - Training & Employment Consortium - R14
 PY 2012 Year-to-Date

Youth Employment / Education

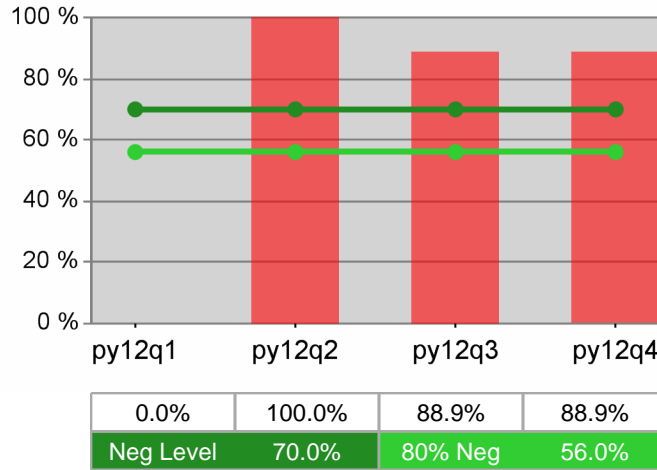

Youth Degree / Certificate

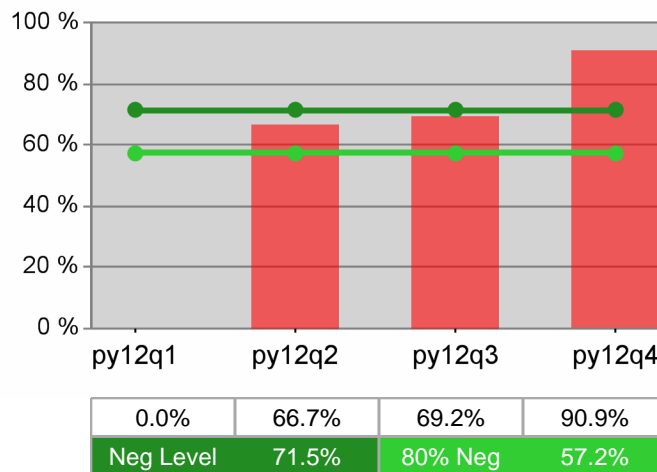

Youth Numeracy / Literacy

