

WIA Quarterly Report (ETA Form 9090) - Common Exits

**Statewide
PY 2012 Qtr-1**

Cumulative Time Period	Total Participants	Current Quarter (Most Recent)		Cumulative 4-Quarter Reporting Period	
		Value	Numerator Denominator	Value	Numerator Denominator
10/1/2011 - 9/30/2012	Total Adult Customers	107,822		339,125	
	Total Adult self-service only	35,461		110,048	
	WIA Adult	107,508		338,003	
	WIA Dislocated Worker	77,876		249,475	
	Natl Emergency Grant	586		1,560	
	Received Training Services	1,145		3,994	
	Received Training Services - Adults	1,077		3,778	
	Received Training Services - Dislocated Workers	885		3,219	
	Total Youth (14-21)	1,659		2,693	
	Younger Youth (14-18)	1,227		1,959	
	Older Youth (19-21)	432		734	
	Out-of-School Youth	742		1,246	
	In-School Youth	917		1,447	

Cumulative Time Period	Total Exitors	Current Quarter (Most Recent)		Cumulative 4-Quarter Reporting Period	
		Value	Numerator Denominator	Value	Numerator Denominator
7/1/2011 - 6/30/2012	Total Adult Customers	83,895		297,357	
	Total Adult self-service only	29,168		92,618	
	WIA Adult	83,621		296,210	
	WIA Dislocated Worker	61,270		220,252	
	Natl Emergency Grant	345		1,357	
	Received Training Services	665		2,363	
	Received Training Services - Adults	592		2,187	
	Received Training Services - Dislocated Workers	515		1,993	
	Total Youth (14-21)	457		1,523	
	Younger Youth (14-18)	343		1,091	
	Older Youth (19-21)	114		432	
	Out-of-School Youth	190		747	
	In-School Youth	267		776	

* Data suppressed for confidentiality purposes

WIA Quarterly Report (ETA Form 9090) - Common Exits

**Statewide
PY 2012 Qtr-1**

Cumulative Time Period	WIA Youth (14-21)	Current Quarter (Most Recent)		Cumulative 4-Qtr Reporting Period		Neg Perf (80%)
		Value	Numerator Denominator	Value	Numerator Denominator	
1/1/2011 - 12/31/2011	Placement in Employment or Education	72.2%	174 241	69.9%	979 1,400	70.0% (56.0%)
1/1/2011 - 12/31/2011	Attainment of a Degree or Certificate	72.7%	173 238	71.5%	952 1,331	69.0% (55.2%)
10/1/2011 - 9/30/2012	Literacy and Numeracy Gains	52.5%	53 101	50.2%	250 498	31.0% (24.8%)

Cumulative Time Period	Entered Employment Rate	Current Quarter (Most Recent)		Cumulative 4-Qtr Reporting Period		Neg Perf (80%)
		Value	Numerator Denominator	Value	Numerator Denominator	
1/1/2011 - 12/31/2011	Adult Program Results	47.5%	20,269 42,658	51.8%	85,971 165,931	57.0% (45.6%)
	Dislocated Worker Program Results	48.4%	17,220 35,547	52.5%	77,545 147,842	57.0% (45.6%)
	Natl Emergency Grant	71.7%	205 286	72.4%	971 1,341	

Cumulative Time Period	Retention Rate	Current Quarter (Most Recent)		Cumulative 4-Qtr Reporting Period		Neg Perf (80%)
		Value	Numerator Denominator	Value	Numerator Denominator	
7/1/2010 - 6/30/2011	Adult Program Results	78.4%	21,791 27,784	81.3%	86,765 106,685	80.0% (64.0%)
	Dislocated Worker Program Results	78.0%	19,175 24,571	81.0%	74,555 92,074	80.0% (64.0%)
	Natl Emergency Grant	87.1%	337 387	89.3%	1,114 1,248	

Cumulative Time Period	Average Earnings	Current Quarter (Most Recent)		Cumulative 4-Qtr Reporting Period		Neg Perf (80%)
		Value	Numerator Denominator	Value	Numerator Denominator	
7/1/2010 - 6/30/2011	Adult Program Results	\$13,421.5	292,468,253 21,791	\$13,538.9	1,174,594,824 86,757	\$12,500 (\$10,000)
	Dislocated Worker Program Results	\$13,637.3	261,480,835 19,174	\$13,830.5	1,031,023,754 74,547	\$12,500 (\$10,000)
	Natl Emergency Grant	\$16,674.2	5,585,850 335	\$16,670.6	18,487,718 1,109	

Performance was Calculated: 11/13/2012 2:43:20 PM

* Data suppressed for confidentiality purposes

State of Oregon - Department of Community Colleges and Workforce Development

Statewide
PY 2012 Year-to-Date

Adult Employment

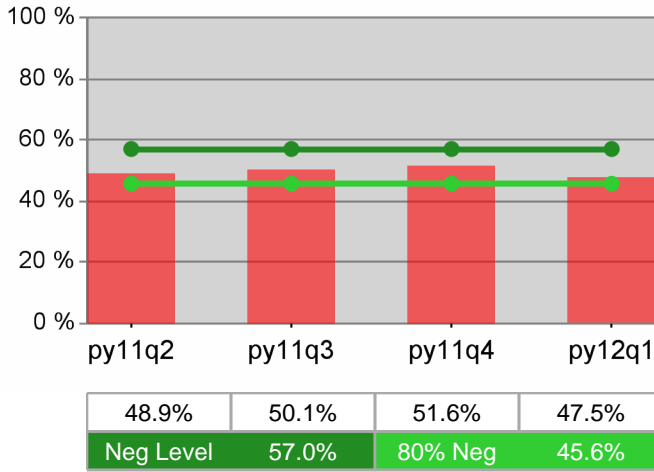

Dislocated Worker Employment

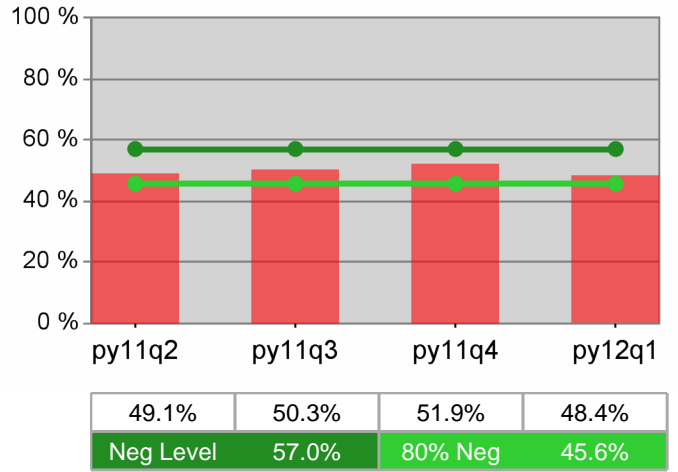

Adult Retention

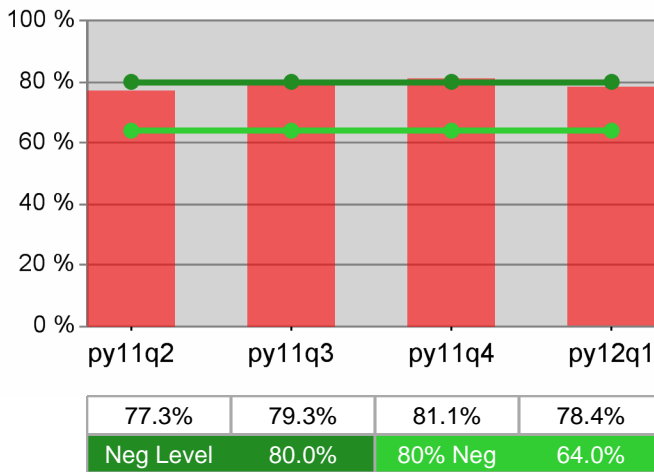

Dislocated Worker Retention

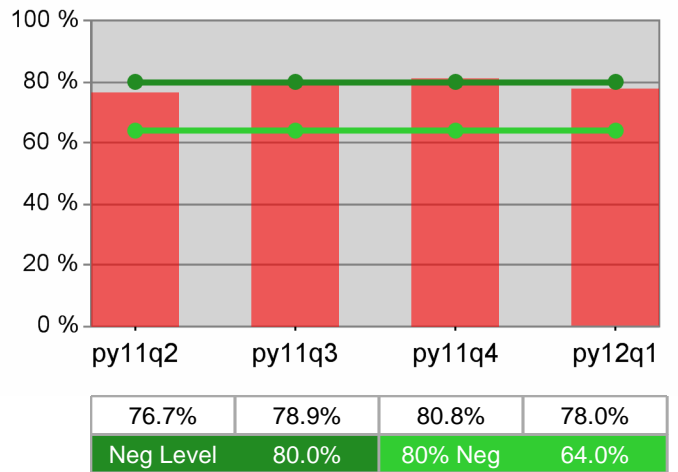

Adult Average Earnings

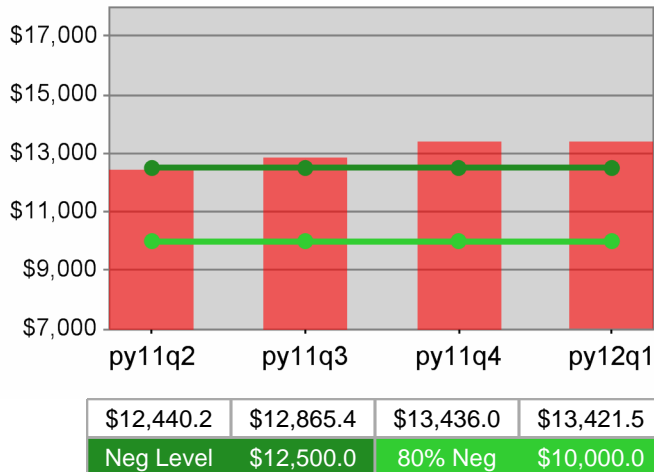

Dislocated Worker Average Earnings

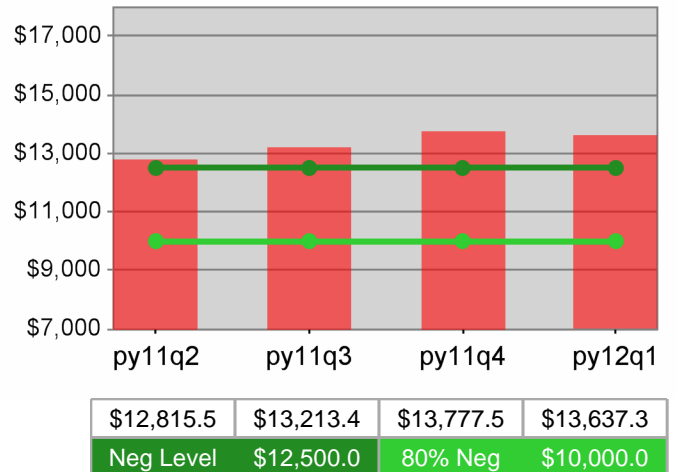

Statewide
PY 2012 Year-to-Date

Youth Employment / Education

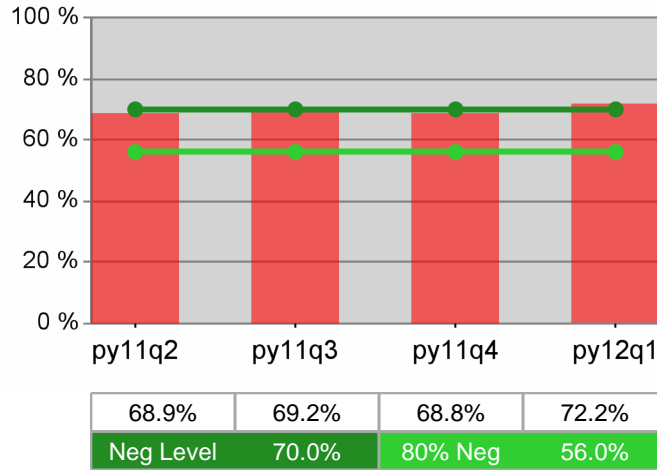

Youth Degree / Certificate

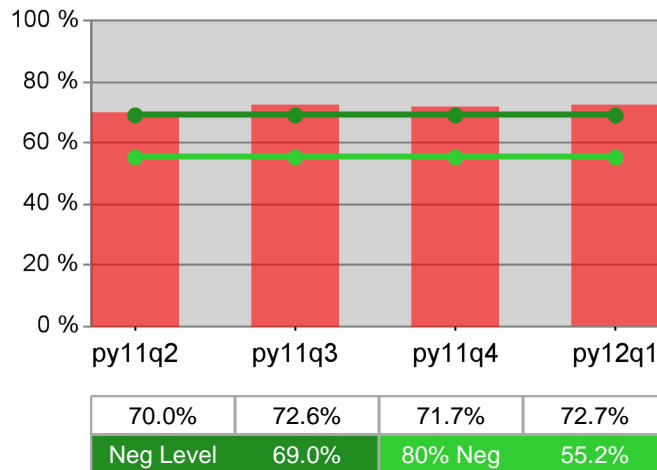

Youth Numeracy / Literacy

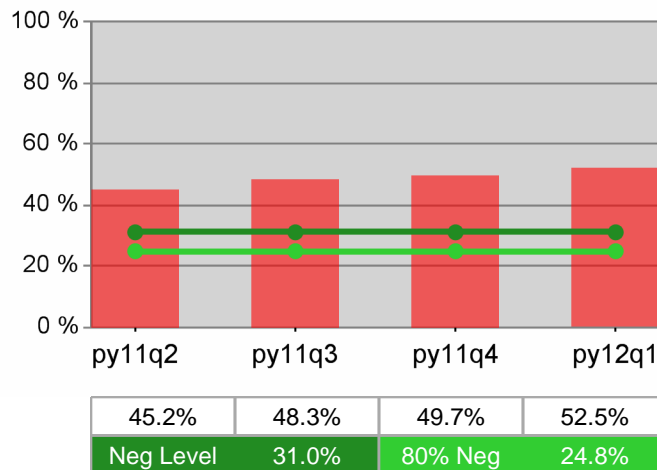

WIA Quarterly Report (ETA Form 9090) - Common Exits

Worksystems Inc
PY 2012 Qtr-1

Cumulative Time Period	Total Participants	Current Quarter (Most Recent)		Cumulative 4-Quarter Reporting Period	
		Value	Numerator Denominator	Value	Numerator Denominator
10/1/2011 - 9/30/2012	Total Adult Customers	26,398		78,970	
	Total Adult self-service only	0		0	
	WIA Adult	26,382		78,919	
	WIA Dislocated Worker	21,448		65,529	
	Natl Emergency Grant	61		174	
	Received Training Services	177		920	
	Received Training Services - Adults	177		920	
	Received Training Services - Dislocated Workers	121		674	
	Total Youth (14-21)	264		502	
	Younger Youth (14-18)	184		360	
	Older Youth (19-21)	80		142	
	Out-of-School Youth	101		211	
	In-School Youth	163		291	

Cumulative Time Period	Total Exitors	Current Quarter (Most Recent)		Cumulative 4-Quarter Reporting Period	
		Value	Numerator Denominator	Value	Numerator Denominator
7/1/2011 - 6/30/2012	Total Adult Customers	21,516		67,049	
	Total Adult self-service only	0		0	
	WIA Adult	21,503		67,004	
	WIA Dislocated Worker	17,863		56,580	
	Natl Emergency Grant	34		138	
	Received Training Services	82		487	
	Received Training Services - Adults	82		487	
	Received Training Services - Dislocated Workers	70		405	
	Total Youth (14-21)	89		351	
	Younger Youth (14-18)	65		255	
	Older Youth (19-21)	24		96	
	Out-of-School Youth	33		177	
	In-School Youth	56		174	

* Data suppressed for confidentiality purposes

WIA Quarterly Report (ETA Form 9090) - Common Exits

**Worksystems Inc
PY 2012 Qtr-1**

Cumulative Time Period	WIA Youth (14-21)	Current Quarter (Most Recent)		Cumulative 4-Qtr Reporting Period		Neg Perf (80%)
		Value	Numerator Denominator	Value	Numerator Denominator	
1/1/2011 - 12/31/2011	Placement in Employment or Education	89.2%	58 65	79.5%	245 308	70.0% (56.0%)
1/1/2011 - 12/31/2011	Attainment of a Degree or Certificate	68.1%	49 72	64.8%	219 338	69.0% (55.2%)
10/1/2011 - 9/30/2012	Literacy and Numeracy Gains	61.3%	19 31	48.6%	53 109	31.0% (24.8%)

Cumulative Time Period	Entered Employment Rate	Current Quarter (Most Recent)		Cumulative 4-Qtr Reporting Period		Neg Perf (80%)
		Value	Numerator Denominator	Value	Numerator Denominator	
1/1/2011 - 12/31/2011	Adult Program Results	51.3%	6,454 12,589	53.6%	27,637 51,524	57.0% (45.6%)
	Dislocated Worker Program Results	52.0%	5,684 10,922	54.0%	25,361 46,946	57.0% (45.6%)
	Natl Emergency Grant	90.0%	18 20	86.6%	97 112	

Cumulative Time Period	Retention Rate	Current Quarter (Most Recent)		Cumulative 4-Qtr Reporting Period		Neg Perf (80%)
		Value	Numerator Denominator	Value	Numerator Denominator	
7/1/2010 - 6/30/2011	Adult Program Results	82.1%	7,195 8,768	83.9%	24,601 29,325	80.0% (64.0%)
	Dislocated Worker Program Results	82.1%	6,527 7,946	83.7%	22,180 26,487	80.0% (64.0%)
	Natl Emergency Grant	89.7%	52 58	93.6%	102 109	

Cumulative Time Period	Average Earnings	Current Quarter (Most Recent)		Cumulative 4-Qtr Reporting Period		Neg Perf (80%)
		Value	Numerator Denominator	Value	Numerator Denominator	
7/1/2010 - 6/30/2011	Adult Program Results	\$15,493.5	111,475,847 7,195	\$15,660.1	385,237,664 24,600	\$12,500 (\$10,000)
	Dislocated Worker Program Results	\$15,795.2	103,095,297 6,527	\$16,009.3	355,070,929 22,179	\$12,500 (\$10,000)
	Natl Emergency Grant	\$19,619.2	1,020,196 52	\$20,444.7	2,064,914 101	

Performance was Calculated: 11/13/2012 2:46:13 PM

* Data suppressed for confidentiality purposes

State of Oregon - Department of Community Colleges and Workforce Development

Worksystems Inc
PY 2012 Year-to-Date

Adult Employment

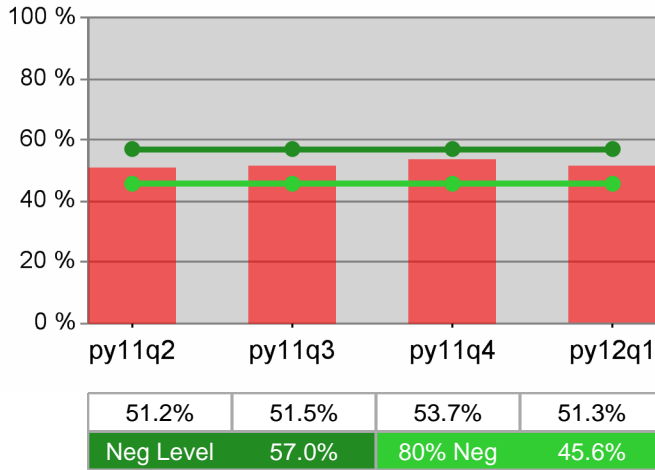

Dislocated Worker Employment

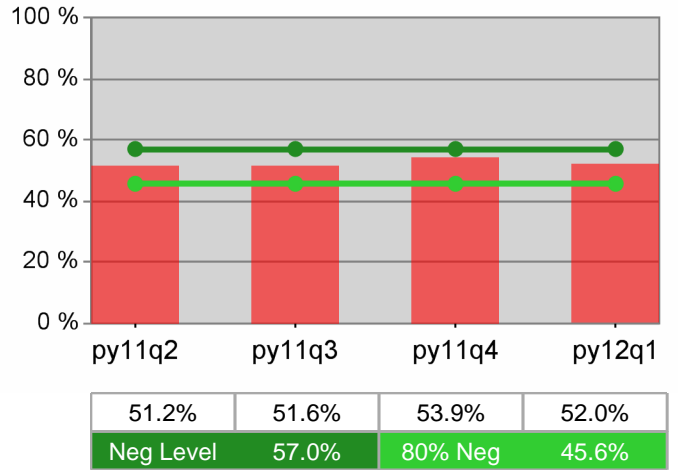

Adult Retention

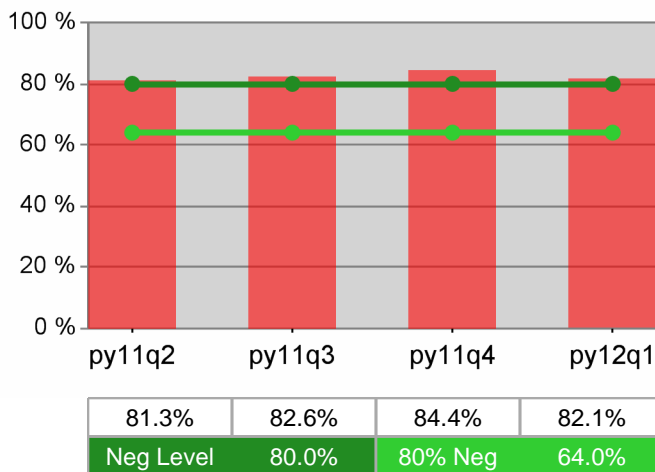

Dislocated Worker Retention

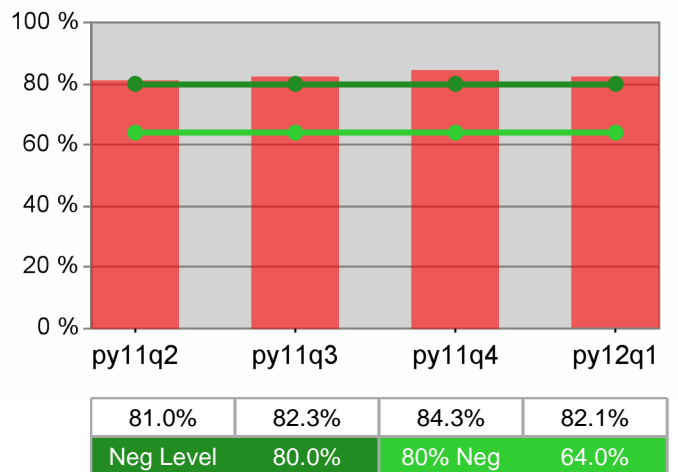

Adult Average Earnings

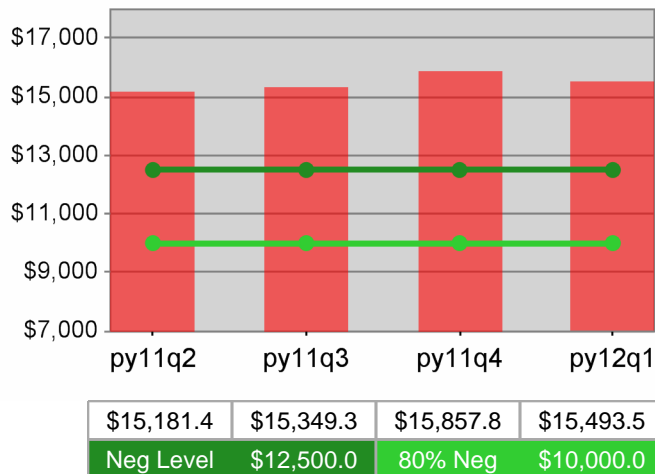

Dislocated Worker Average Earnings

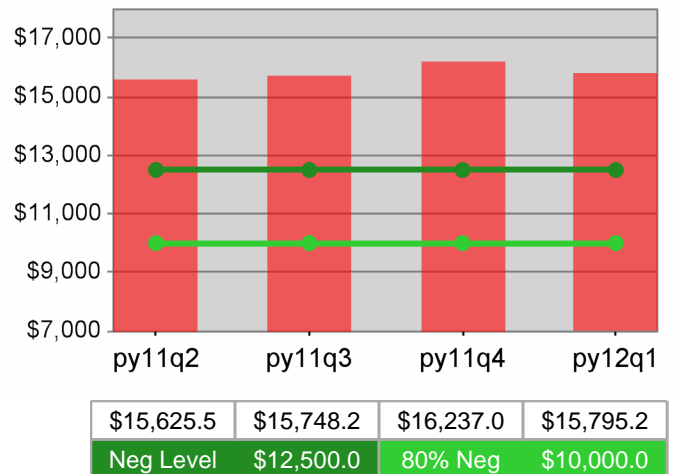

**Worksystems Inc
PY 2012 Year-to-Date**

Youth Employment / Education

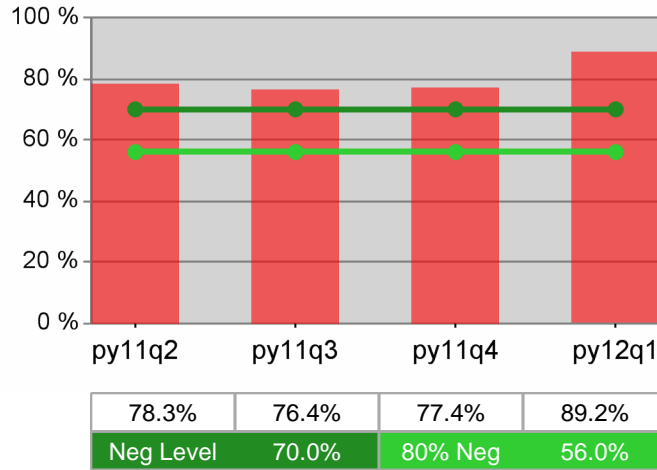

Youth Degree / Certificate

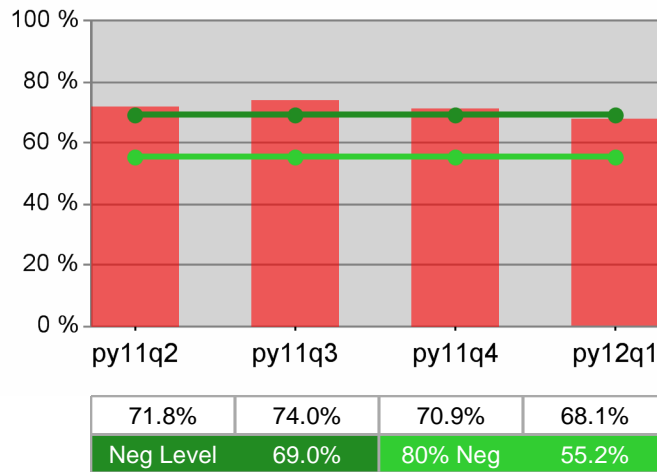

Youth Numeracy / Literacy

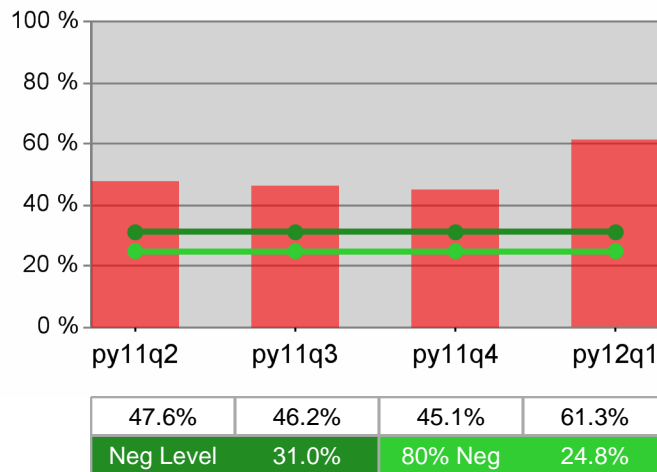

WIA Quarterly Report (ETA Form 9090) - Common Exits

Job Growers Incorporated
PY 2012 Qtr-1

Cumulative Time Period	Total Participants	Current Quarter (Most Recent)		Cumulative 4-Quarter Reporting Period	
		Value	Numerator Denominator	Value	Numerator Denominator
10/1/2011 - 9/30/2012	Total Adult Customers	8,531		29,107	
	Total Adult self-service only	10		1,724	
	WIA Adult	8,483		28,911	
	WIA Dislocated Worker	6,637		22,770	
	Natl Emergency Grant	26		91	
	Received Training Services	325		958	
	Received Training Services - Adults	289		836	
	Received Training Services - Dislocated Workers	208		701	
	Total Youth (14-21)	354		562	
	Younger Youth (14-18)	259		397	
	Older Youth (19-21)	95		165	
	Out-of-School Youth	177		274	
	In-School Youth	177		288	

Cumulative Time Period	Total Exitors	Current Quarter (Most Recent)		Cumulative 4-Quarter Reporting Period	
		Value	Numerator Denominator	Value	Numerator Denominator
7/1/2011 - 6/30/2012	Total Adult Customers	6,097		27,096	
	Total Adult self-service only	438		1,714	
	WIA Adult	6,019		26,900	
	WIA Dislocated Worker	4,748		21,276	
	Natl Emergency Grant	32		98	
	Received Training Services	298		690	
	Received Training Services - Adults	228		603	
	Received Training Services - Dislocated Workers	211		544	
	Total Youth (14-21)	85		311	
	Younger Youth (14-18)	65		215	
	Older Youth (19-21)	20		96	
	Out-of-School Youth	29		141	
	In-School Youth	56		170	

* Data suppressed for confidentiality purposes

WIA Quarterly Report (ETA Form 9090) - Common Exits

Job Growers Incorporated
PY 2012 Qtr-1

Cumulative Time Period	WIA Youth (14-21)	Current Quarter (Most Recent)		Cumulative 4-Qtr Reporting Period		Neg Perf (80%)
		Value	Numerator Denominator	Value	Numerator Denominator	
1/1/2011 - 12/31/2011	Placement in Employment or Education	71.4%	35 49	76.7%	197 257	70.0% (56.0%)
1/1/2011 - 12/31/2011	Attainment of a Degree or Certificate	83.0%	39 47	84.8%	195 230	69.0% (55.2%)
10/1/2011 - 9/30/2012	Literacy and Numeracy Gains	61.5%	16 26	48.2%	55 114	31.0% (24.8%)

Cumulative Time Period	Entered Employment Rate	Current Quarter (Most Recent)		Cumulative 4-Qtr Reporting Period		Neg Perf (80%)
		Value	Numerator Denominator	Value	Numerator Denominator	
1/1/2011 - 12/31/2011	Adult Program Results	46.5%	2,633 5,668	51.5%	11,121 21,591	57.0% (45.6%)
	Dislocated Worker Program Results	47.6%	2,203 4,625	52.4%	9,867 18,826	57.0% (45.6%)
	Natl Emergency Grant	50.0%	7 14	68.8%	44 64	

Cumulative Time Period	Retention Rate	Current Quarter (Most Recent)		Cumulative 4-Qtr Reporting Period		Neg Perf (80%)
		Value	Numerator Denominator	Value	Numerator Denominator	
7/1/2010 - 6/30/2011	Adult Program Results	75.1%	2,697 3,590	80.2%	11,895 14,826	80.0% (64.0%)
	Dislocated Worker Program Results	74.0%	2,294 3,098	79.5%	9,697 12,199	80.0% (64.0%)
	Natl Emergency Grant	88.2%	15 17	93.2%	41 44	

Cumulative Time Period	Average Earnings	Current Quarter (Most Recent)		Cumulative 4-Qtr Reporting Period		Neg Perf (80%)
		Value	Numerator Denominator	Value	Numerator Denominator	
7/1/2010 - 6/30/2011	Adult Program Results	\$12,391.6	33,420,045 2,697	\$12,679.0	150,803,846 11,894	\$12,500 (\$10,000)
	Dislocated Worker Program Results	\$12,396.5	28,437,477 2,294	\$12,749.0	123,614,274 9,696	\$12,500 (\$10,000)
	Natl Emergency Grant	\$11,499.3	172,490 15	\$14,988.6	614,534 41	

Performance was Calculated: 11/13/2012 2:48:24 PM

* Data suppressed for confidentiality purposes

State of Oregon - Department of Community Colleges and Workforce Development

Job Growers Incorporated
PY 2012 Year-to-Date

Adult Employment

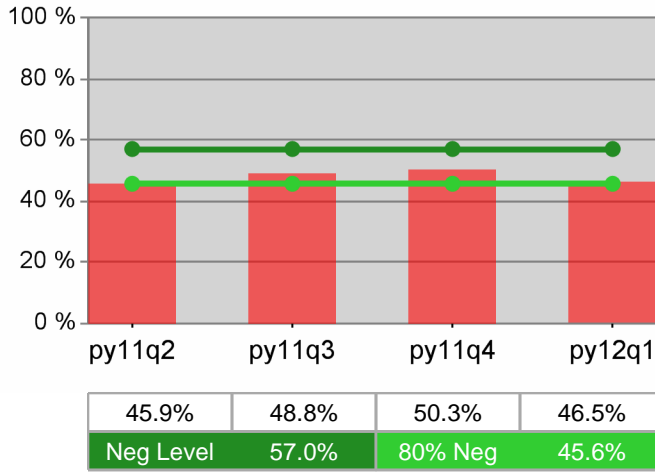

Dislocated Worker Employment

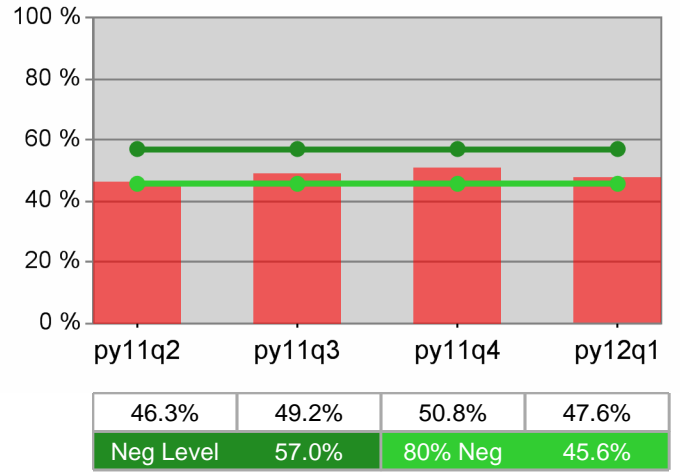

Adult Retention

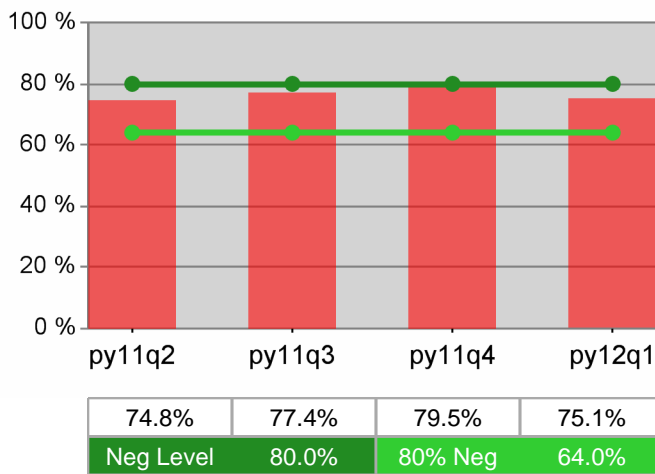

Dislocated Worker Retention

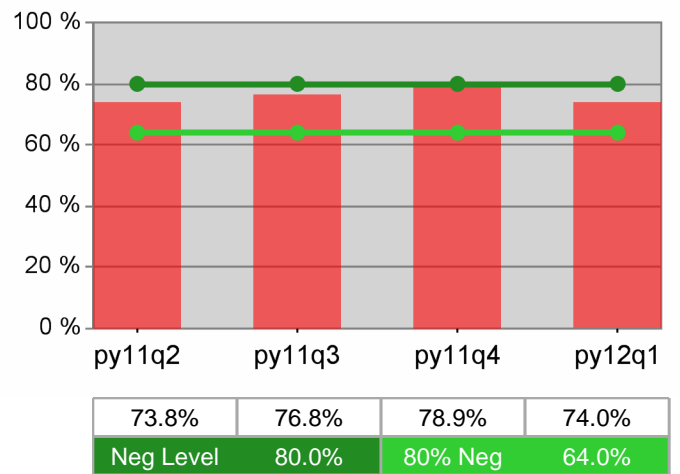

Adult Average Earnings

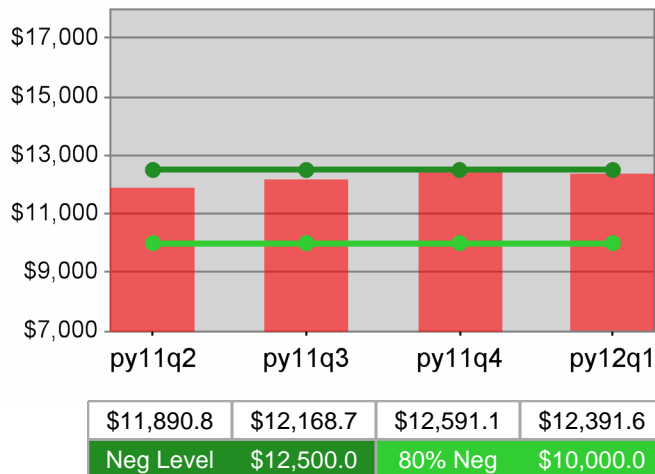

Dislocated Worker Average Earnings

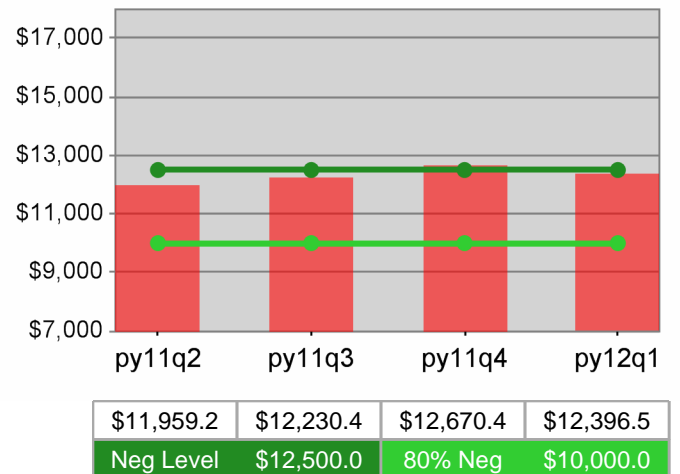

**Job Growers Incorporated
PY 2012 Year-to-Date**

Youth Employment / Education

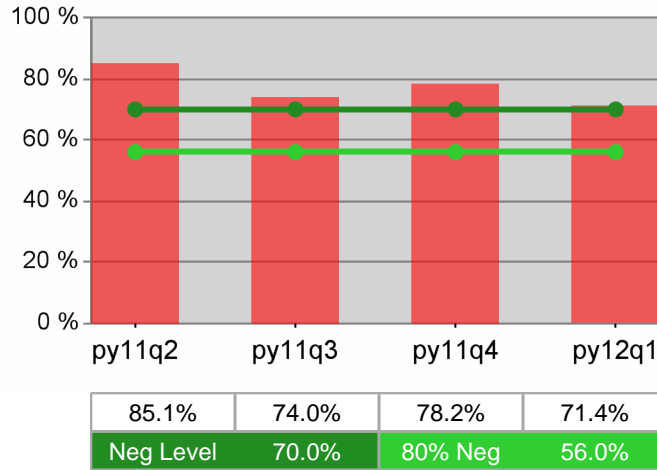

Youth Degree / Certificate

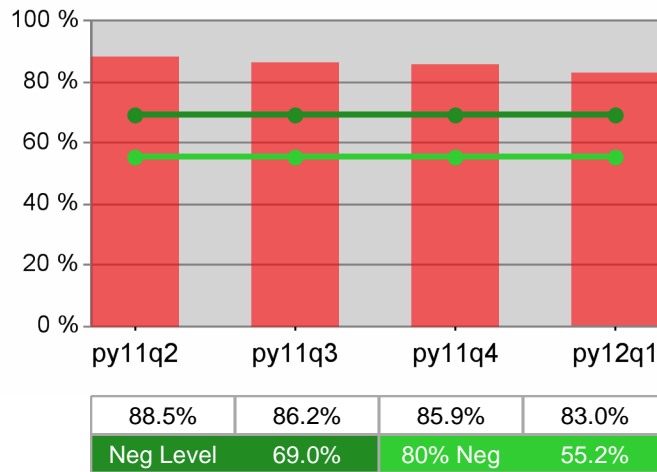

Youth Numeracy / Literacy

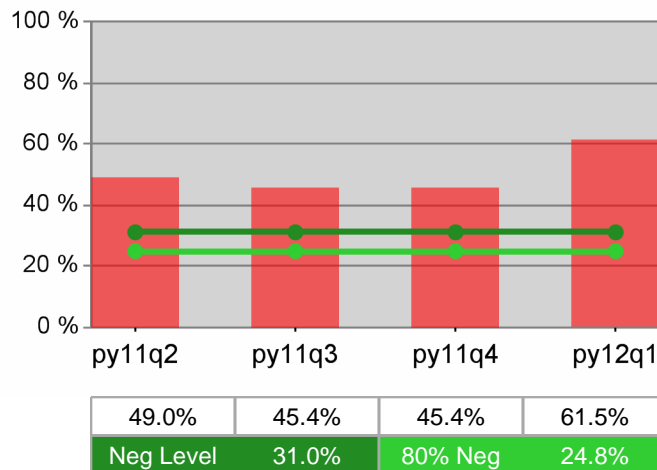

WIA Quarterly Report (ETA Form 9090) - Common Exits

**Community Service Consortium
PY 2012 Qtr-1**

Cumulative Time Period	Total Participants	Current Quarter (Most Recent)		Cumulative 4-Quarter Reporting Period	
		Value	Numerator Denominator	Value	Numerator Denominator
10/1/2011 - 9/30/2012	Total Adult Customers	5,414		18,548	
	Total Adult self-service only	0		0	
	WIA Adult	5,410		18,533	
	WIA Dislocated Worker	4,276		15,116	
	Natl Emergency Grant	54		171	
	Received Training Services	*		63	
	Received Training Services - Adults	*		63	
	Received Training Services - Dislocated Workers	*		61	
	Total Youth (14-21)	115		148	
	Younger Youth (14-18)	92		113	
	Older Youth (19-21)	23		35	
	Out-of-School Youth	36		52	
	In-School Youth	79		96	

Cumulative Time Period	Total Exitors	Current Quarter (Most Recent)		Cumulative 4-Quarter Reporting Period	
		Value	Numerator Denominator	Value	Numerator Denominator
7/1/2011 - 6/30/2012	Total Adult Customers	5,915		16,309	
	Total Adult self-service only	0		0	
	WIA Adult	5,909		16,297	
	WIA Dislocated Worker	4,836		13,554	
	Natl Emergency Grant	37		167	
	Received Training Services	12		31	
	Received Training Services - Adults	12		31	
	Received Training Services - Dislocated Workers	11		30	
	Total Youth (14-21)	12		72	
	Younger Youth (14-18)	6		54	
	Older Youth (19-21)	6		18	
	Out-of-School Youth	6		25	
	In-School Youth	6		47	

* Data suppressed for confidentiality purposes

WIA Quarterly Report (ETA Form 9090) - Common Exits

Community Service Consortium PY 2012 Qtr-1

Cumulative Time Period	WIA Youth (14-21)	Current Quarter (Most Recent)		Cumulative 4-Qtr Reporting Period		Neg Perf (80%)
		Value	Numerator Denominator	Value	Numerator Denominator	
1/1/2011 - 12/31/2011	Placement in Employment or Education	57.1%	* *	54.2%	58 107	70.0% (56.0%)
1/1/2011 - 12/31/2011	Attainment of a Degree or Certificate	75.0%	6 8	68.6%	70 102	69.0% (55.2%)
10/1/2011 - 9/30/2012	Literacy and Numeracy Gains	0.0%	* *	30.4%	7 23	31.0% (24.8%)

Cumulative Time Period	Entered Employment Rate	Current Quarter (Most Recent)		Cumulative 4-Qtr Reporting Period		Neg Perf (80%)
		Value	Numerator Denominator	Value	Numerator Denominator	
1/1/2011 - 12/31/2011	Adult Program Results	52.7%	1,447 2,744	54.2%	5,960 10,996	57.0% (45.6%)
	Dislocated Worker Program Results	52.6%	1,239 2,357	54.6%	5,441 9,957	57.0% (45.6%)
	Natl Emergency Grant	51.7%	15 29	63.2%	98 155	

Cumulative Time Period	Retention Rate	Current Quarter (Most Recent)		Cumulative 4-Qtr Reporting Period		Neg Perf (80%)
		Value	Numerator Denominator	Value	Numerator Denominator	
7/1/2010 - 6/30/2011	Adult Program Results	78.9%	1,700 2,154	82.0%	6,360 7,754	80.0% (64.0%)
	Dislocated Worker Program Results	78.4%	1,489 1,899	81.5%	5,405 6,633	80.0% (64.0%)
	Natl Emergency Grant	89.2%	58 65	92.5%	98 106	

Cumulative Time Period	Average Earnings	Current Quarter (Most Recent)		Cumulative 4-Qtr Reporting Period		Neg Perf (80%)
		Value	Numerator Denominator	Value	Numerator Denominator	
7/1/2010 - 6/30/2011	Adult Program Results	\$13,312.8	22,631,688 1,700	\$13,213.8	84,026,452 6,359	\$12,500 (\$10,000)
	Dislocated Worker Program Results	\$13,382.2	19,926,138 1,489	\$13,287.6	71,806,298 5,404	\$12,500 (\$10,000)
	Natl Emergency Grant	\$22,528.7	1,306,664 58	\$25,427.3	2,491,872 98	

Performance was Calculated: 11/13/2012 2:50:27 PM

* Data suppressed for confidentiality purposes

State of Oregon - Department of Community Colleges and Workforce Development

Community Service Consortium
PY 2012 Year-to-Date

Adult Employment

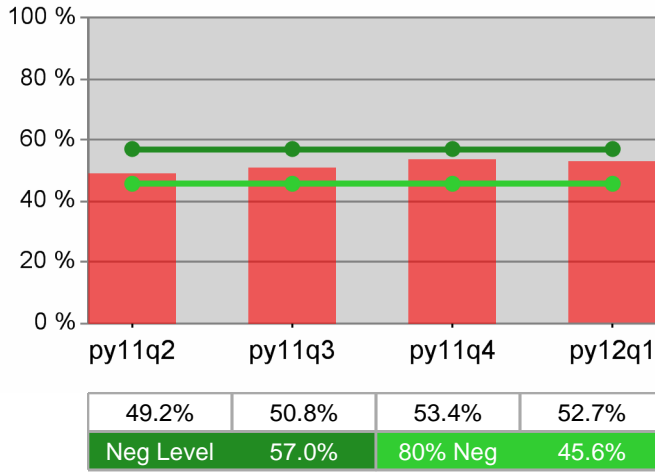

Dislocated Worker Employment

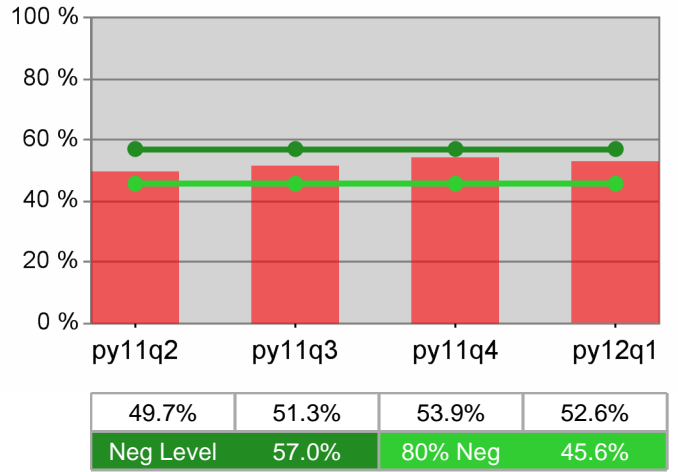

Adult Retention

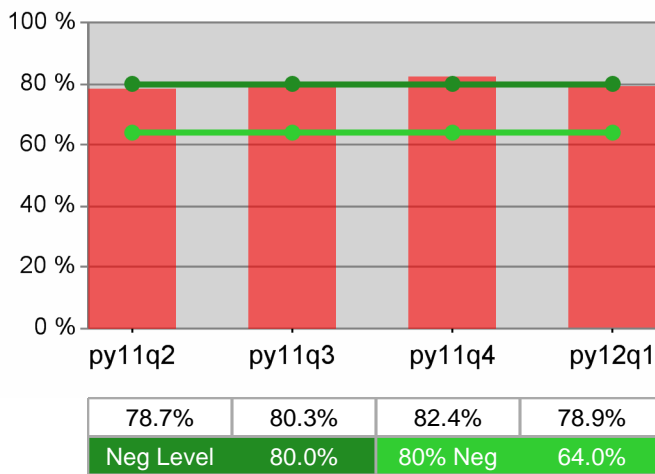

Dislocated Worker Retention

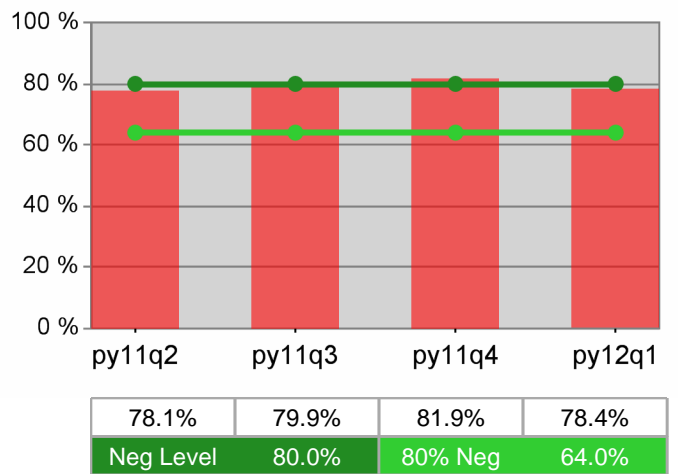

Adult Average Earnings

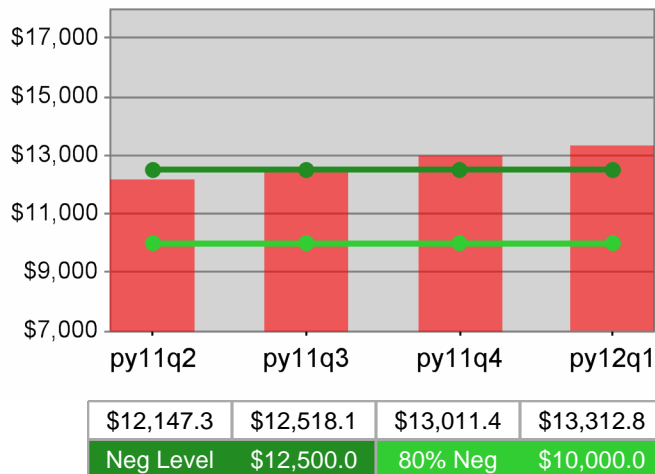

Dislocated Worker Average Earnings

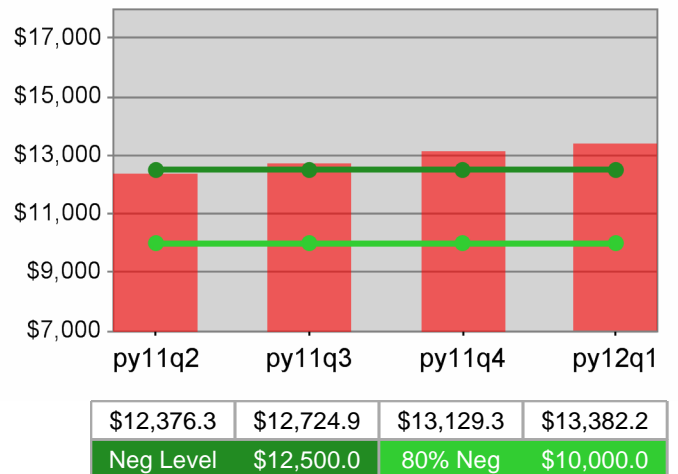

**Community Service Consortium
PY 2012 Year-to-Date**

Youth Employment / Education

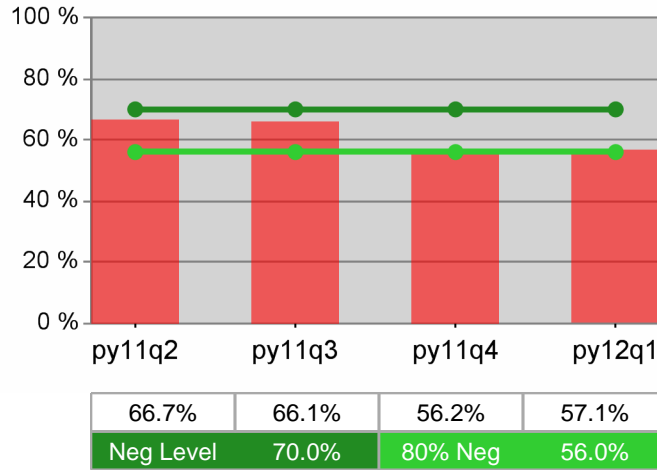

Youth Degree / Certificate

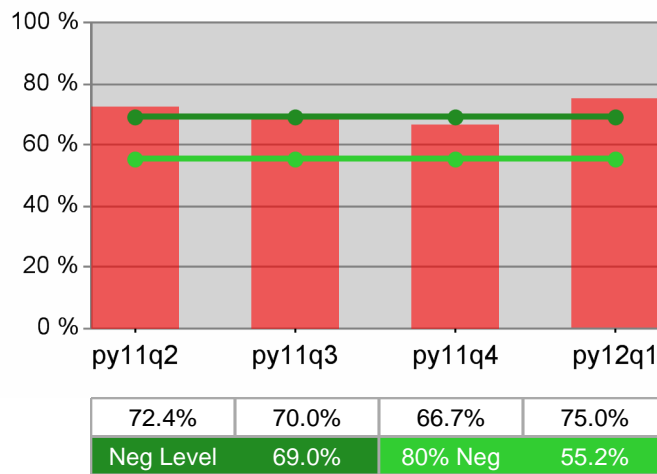

Youth Numeracy / Literacy

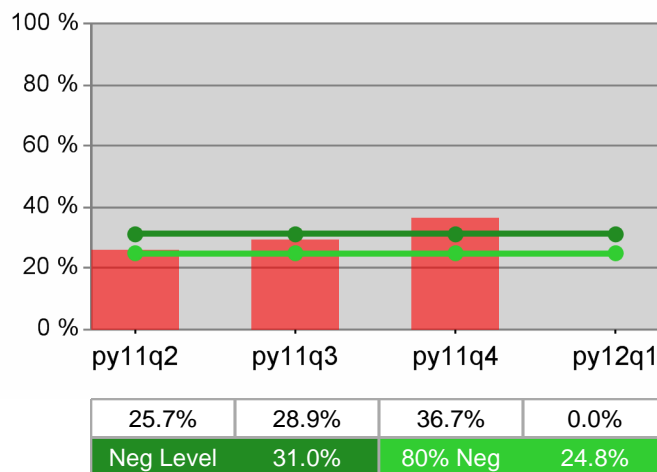

WIA Quarterly Report (ETA Form 9090) - Common Exits

Lane Workforce Partnership PY 2012 Qtr-1

Cumulative Time Period	Total Participants	Current Quarter (Most Recent)		Cumulative 4-Quarter Reporting Period	
		Value	Numerator Denominator	Value	Numerator Denominator
10/1/2011 - 9/30/2012	Total Adult Customers	6,593		20,445	
	Total Adult self-service only	*		1,210	
	WIA Adult	6,556		20,185	
	WIA Dislocated Worker	5,251		16,107	
	Natl Emergency Grant	36		208	
	Received Training Services	36		290	
	Received Training Services - Adults	36		254	
	Received Training Services - Dislocated Workers	26		246	
	Total Youth (14-21)	137		249	
	Younger Youth (14-18)	108		197	
	Older Youth (19-21)	29		52	
	Out-of-School Youth	49		93	
	In-School Youth	88		156	

Cumulative Time Period	Total Exitors	Current Quarter (Most Recent)		Cumulative 4-Quarter Reporting Period	
		Value	Numerator Denominator	Value	Numerator Denominator
7/1/2011 - 6/30/2012	Total Adult Customers	4,172		18,591	
	Total Adult self-service only	317		1,208	
	WIA Adult	4,118		18,284	
	WIA Dislocated Worker	3,258		14,680	
	Natl Emergency Grant	49		245	
	Received Training Services	83		215	
	Received Training Services - Adults	82		163	
	Received Training Services - Dislocated Workers	64		186	
	Total Youth (14-21)	81		133	
	Younger Youth (14-18)	68		104	
	Older Youth (19-21)	13		29	
	Out-of-School Youth	29		59	
	In-School Youth	52		74	

* Data suppressed for confidentiality purposes

WIA Quarterly Report (ETA Form 9090) - Common Exits

Lane Workforce Partnership PY 2012 Qtr-1

Cumulative Time Period	WIA Youth (14-21)	Current Quarter (Most Recent)		Cumulative 4-Qtr Reporting Period		Neg Perf (80%)
		Value	Numerator Denominator	Value	Numerator Denominator	
1/1/2011 - 12/31/2011	Placement in Employment or Education	72.7%	8 11	71.2%	74 104	70.0% (56.0%)
1/1/2011 - 12/31/2011	Attainment of a Degree or Certificate	85.7%	6 7	82.8%	48 58	69.0% (55.2%)
10/1/2011 - 9/30/2012	Literacy and Numeracy Gains	55.6%	* *	71.1%	27 38	31.0% (24.8%)

Cumulative Time Period	Entered Employment Rate	Current Quarter (Most Recent)		Cumulative 4-Qtr Reporting Period		Neg Perf (80%)
		Value	Numerator Denominator	Value	Numerator Denominator	
1/1/2011 - 12/31/2011	Adult Program Results	45.3%	1,705 3,765	49.1%	7,461 15,188	57.0% (45.6%)
	Dislocated Worker Program Results	46.1%	1,424 3,090	49.8%	6,771 13,597	57.0% (45.6%)
	Natl Emergency Grant	66.7%	30 45	69.7%	209 300	

Cumulative Time Period	Retention Rate	Current Quarter (Most Recent)		Cumulative 4-Qtr Reporting Period		Neg Perf (80%)
		Value	Numerator Denominator	Value	Numerator Denominator	
7/1/2010 - 6/30/2011	Adult Program Results	77.9%	1,869 2,400	81.6%	8,255 10,112	80.0% (64.0%)
	Dislocated Worker Program Results	77.5%	1,643 2,121	81.5%	7,279 8,931	80.0% (64.0%)
	Natl Emergency Grant	87.7%	64 73	88.2%	411 466	

Cumulative Time Period	Average Earnings	Current Quarter (Most Recent)		Cumulative 4-Qtr Reporting Period		Neg Perf (80%)
		Value	Numerator Denominator	Value	Numerator Denominator	
7/1/2010 - 6/30/2011	Adult Program Results	\$11,749.3	21,959,467 1,869	\$12,077.3	99,697,776 8,255	\$12,500 (\$10,000)
	Dislocated Worker Program Results	\$11,856.9	19,480,834 1,643	\$12,291.8	89,472,093 7,279	\$12,500 (\$10,000)
	Natl Emergency Grant	\$14,923.9	955,127 64	\$14,743.4	6,059,544 411	

Performance was Calculated: 11/13/2012 2:52:38 PM

State of Oregon - Department of Community Colleges and Workforce Development

Lane Workforce Partnership
PY 2012 Year-to-Date

Adult Employment

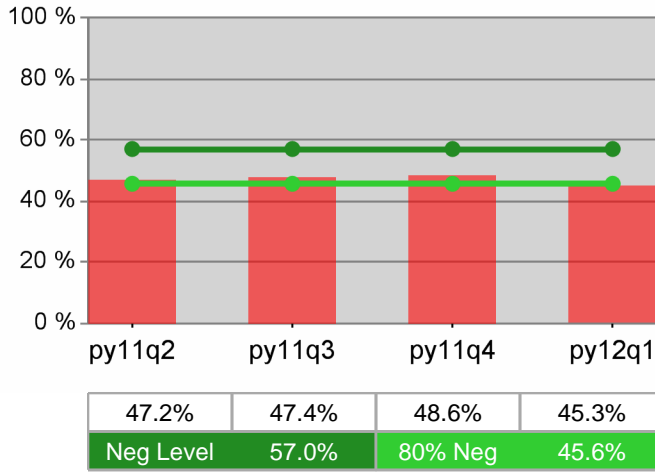

Dislocated Worker Employment

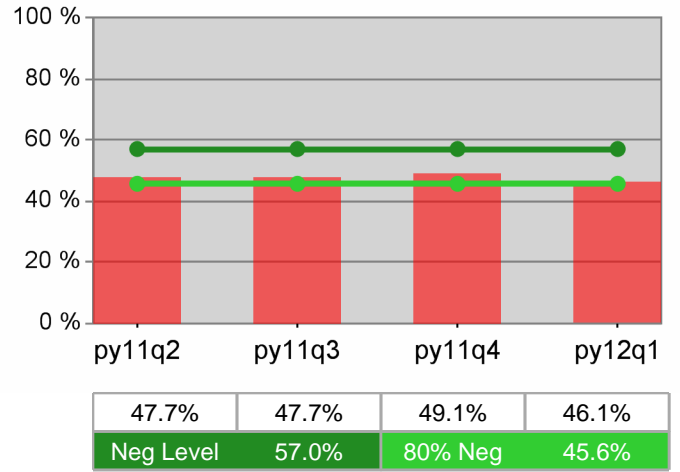

Adult Retention

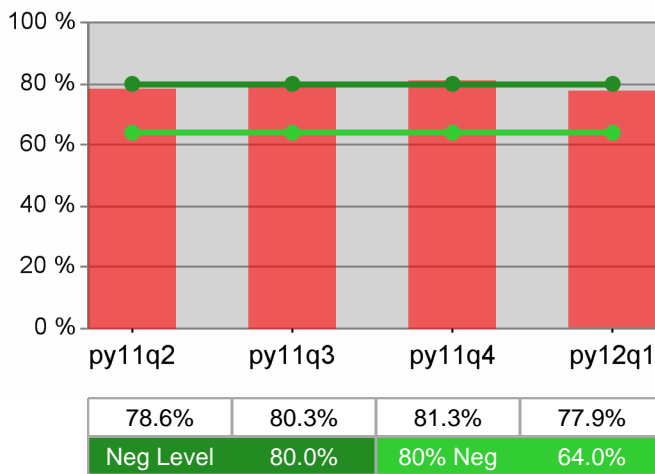

Dislocated Worker Retention

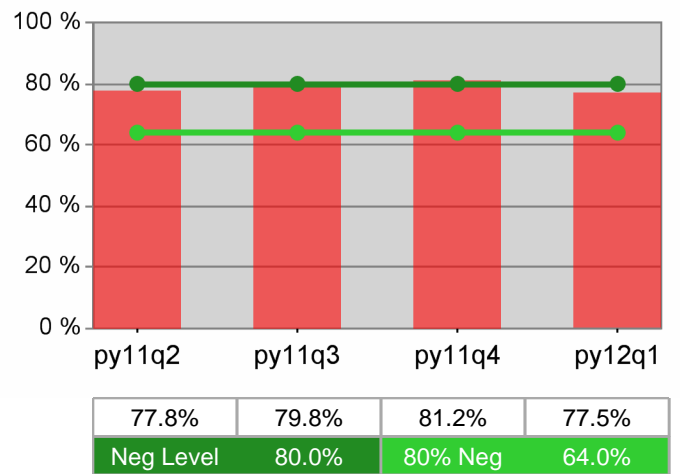

Adult Average Earnings

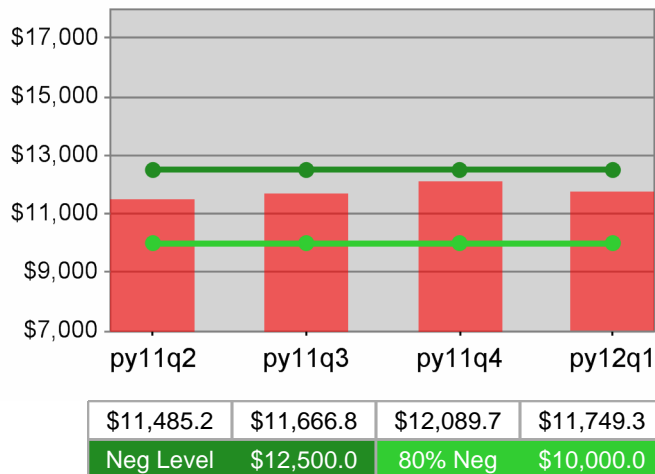

Dislocated Worker Average Earnings

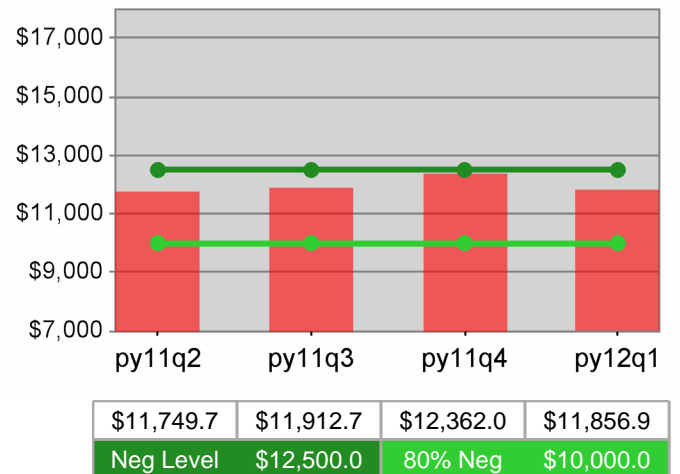

Lane Workforce Partnership
PY 2012 Year-to-Date

Youth Employment / Education

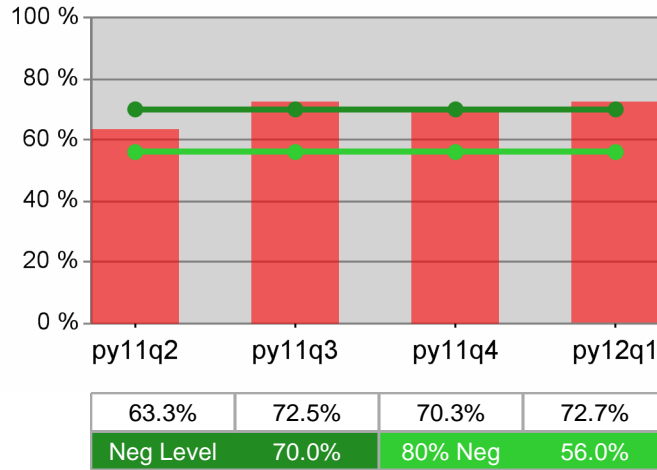

Youth Degree / Certificate

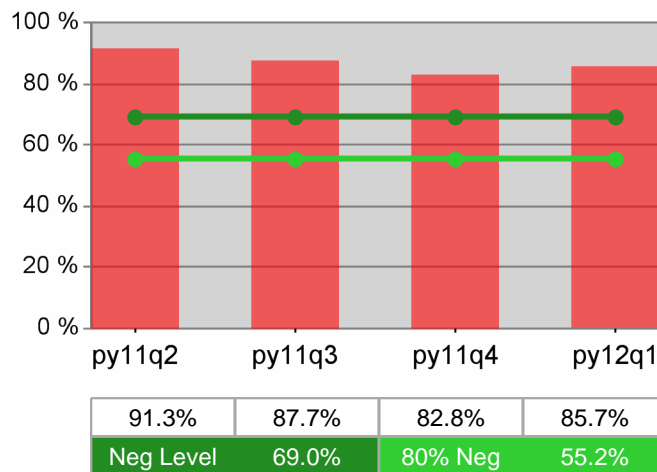

Youth Numeracy / Literacy

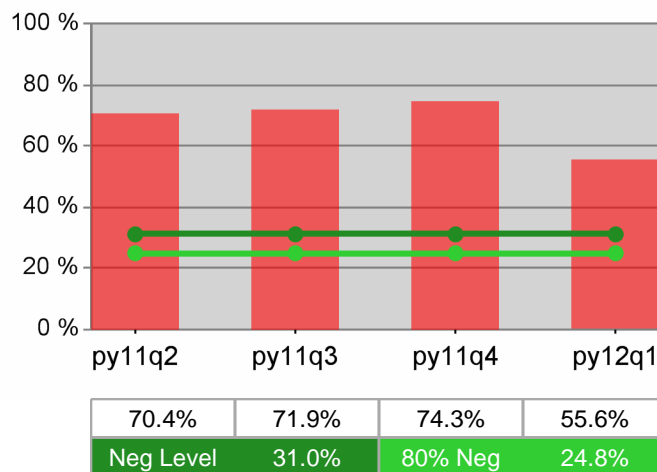

WIA Quarterly Report (ETA Form 9090) - Common Exits

Lane Workforce Partnership - WSL OAKMONT PY 2012 Qtr-1

Cumulative Time Period	Total Participants	Current Quarter (Most Recent)		Cumulative 4-Quarter Reporting Period	
		Value	Numerator Denominator	Value	Numerator Denominator
10/1/2011 - 9/30/2012	Total Adult Customers	5,828		16,500	
	Total Adult self-service only	*		730	
	WIA Adult	5,807		16,342	
	WIA Dislocated Worker	4,705		13,217	
	Natl Emergency Grant	24		117	
	Received Training Services	29		187	
	Received Training Services - Adults	29		164	
	Received Training Services - Dislocated Workers	21		161	
	Total Youth (14-21)	0		0	
	Younger Youth (14-18)	0		0	
	Older Youth (19-21)	0		0	
	Out-of-School Youth	0		0	
	In-School Youth	0		0	

Cumulative Time Period	Total Exitors	Current Quarter (Most Recent)		Cumulative 4-Quarter Reporting Period	
		Value	Numerator Denominator	Value	Numerator Denominator
7/1/2011 - 6/30/2012	Total Adult Customers	3,418		14,638	
	Total Adult self-service only	217		729	
	WIA Adult	3,391		14,438	
	WIA Dislocated Worker	2,716		11,739	
	Natl Emergency Grant	23		149	
	Received Training Services	49		146	
	Received Training Services - Adults	49		111	
	Received Training Services - Dislocated Workers	37		126	
	Total Youth (14-21)	0		0	
	Younger Youth (14-18)	0		0	
	Older Youth (19-21)	0		0	
	Out-of-School Youth	0		0	
	In-School Youth	0		0	

* Data suppressed for confidentiality purposes

WIA Quarterly Report (ETA Form 9090) - Common Exits

Lane Workforce Partnership - WSL OAKMONT PY 2012 Qtr-1

Cumulative Time Period	WIA Youth (14-21)	Current Quarter (Most Recent)		Cumulative 4-Qtr Reporting Period		Neg Perf (80%)
		Value	Numerator Denominator	Value	Numerator Denominator	
1/1/2011 - 12/31/2011	Placement in Employment or Education	0.0%	0 0	0.0%	0 0	70.0% (56.0%)
1/1/2011 - 12/31/2011	Attainment of a Degree or Certificate	0.0%	0 0	0.0%	0 0	69.0% (55.2%)
10/1/2011 - 9/30/2012	Literacy and Numeracy Gains	0.0%	0 0	0.0%	0 0	31.0% (24.8%)

Cumulative Time Period	Entered Employment Rate	Current Quarter (Most Recent)		Cumulative 4-Qtr Reporting Period		Neg Perf (80%)
		Value	Numerator Denominator	Value	Numerator Denominator	
1/1/2011 - 12/31/2011	Adult Program Results	46.6%	1,414 3,034	50.7%	6,401 12,614	57.0% (45.6%)
	Dislocated Worker Program Results	47.1%	1,177 2,498	51.4%	5,822 11,323	57.0% (45.6%)
	Natl Emergency Grant	77.8%	21 27	72.2%	153 212	

Cumulative Time Period	Retention Rate	Current Quarter (Most Recent)		Cumulative 4-Qtr Reporting Period		Neg Perf (80%)
		Value	Numerator Denominator	Value	Numerator Denominator	
7/1/2010 - 6/30/2011	Adult Program Results	78.4%	1,626 2,074	81.9%	7,230 8,829	80.0% (64.0%)
	Dislocated Worker Program Results	77.6%	1,429 1,841	81.7%	6,425 7,863	80.0% (64.0%)
	Natl Emergency Grant	88.5%	54 61	89.4%	339 379	

Cumulative Time Period	Average Earnings	Current Quarter (Most Recent)		Cumulative 4-Qtr Reporting Period		Neg Perf (80%)
		Value	Numerator Denominator	Value	Numerator Denominator	
7/1/2010 - 6/30/2011	Adult Program Results	\$12,046.3	19,587,353 1,626	\$12,377.9	89,492,272 7,230	\$12,500 (\$10,000)
	Dislocated Worker Program Results	\$12,160.7	17,377,583 1,429	\$12,574.5	80,791,332 6,425	\$12,500 (\$10,000)
	Natl Emergency Grant	\$15,285.4	825,409 54	\$15,134.1	5,130,460 339	

Performance was Calculated: 11/13/2012 2:54:38 PM

State of Oregon - Department of Community Colleges and Workforce Development

Lane Workforce Partnership - WSL OAKMONT
PY 2012 Year-to-Date

Adult Employment

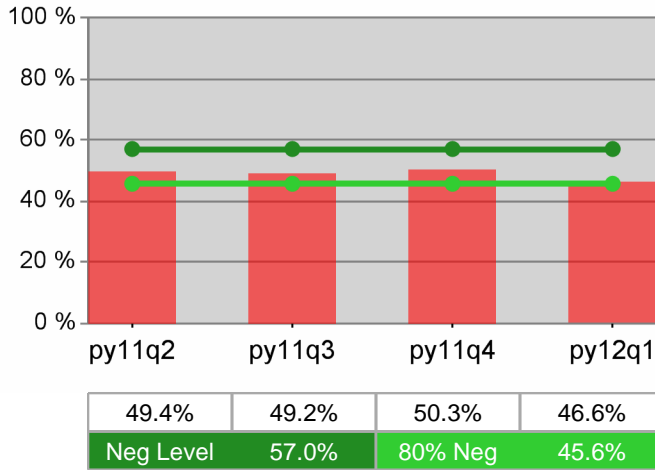

Dislocated Worker Employment

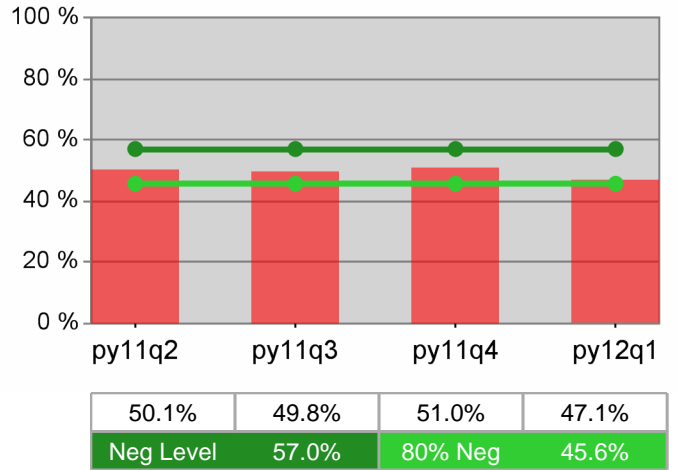

Adult Retention

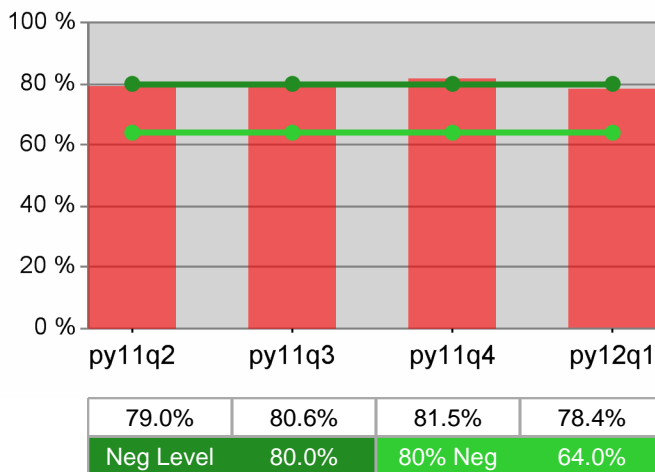

Dislocated Worker Retention

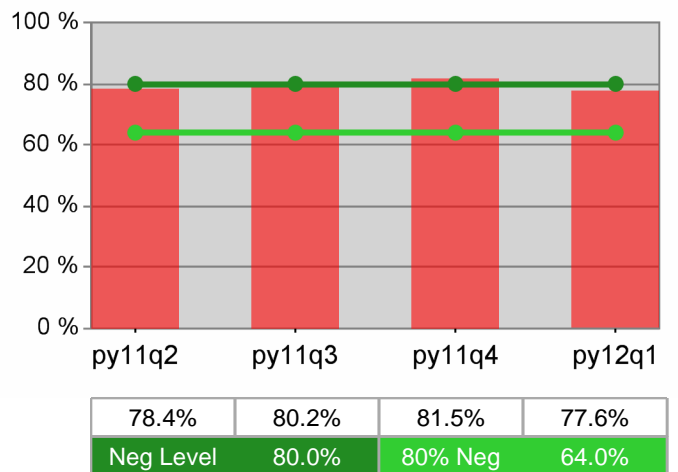

Adult Average Earnings

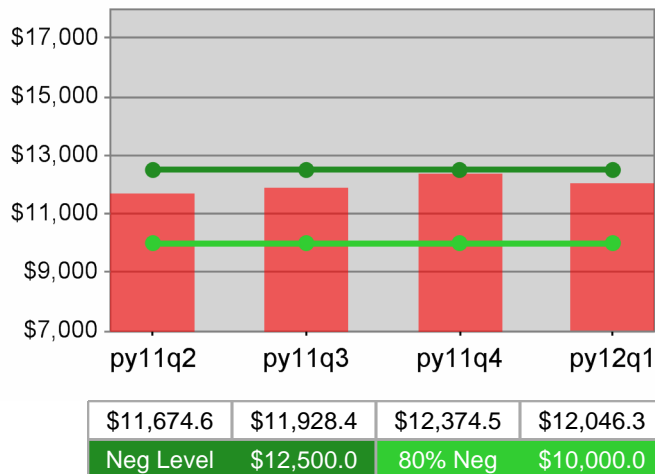

Dislocated Worker Average Earnings

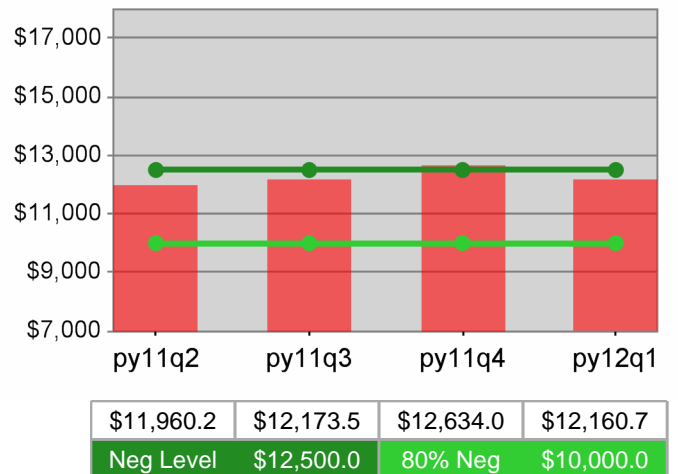

Lane Workforce Partnership - WSL OAKMONT
PY 2012 Year-to-Date

Youth Employment / Education

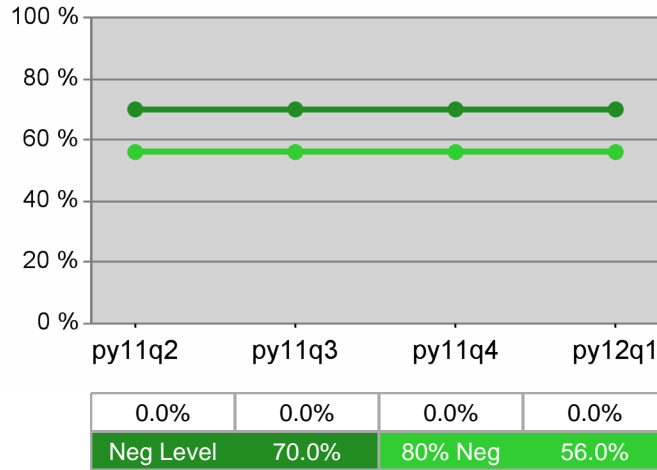

Youth Degree / Certificate

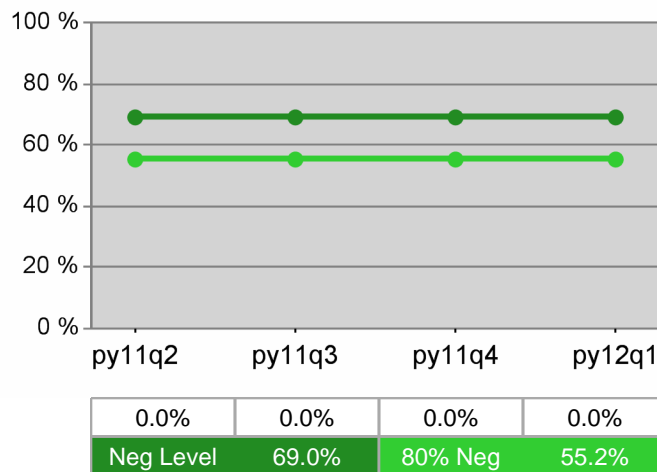

Youth Numeracy / Literacy

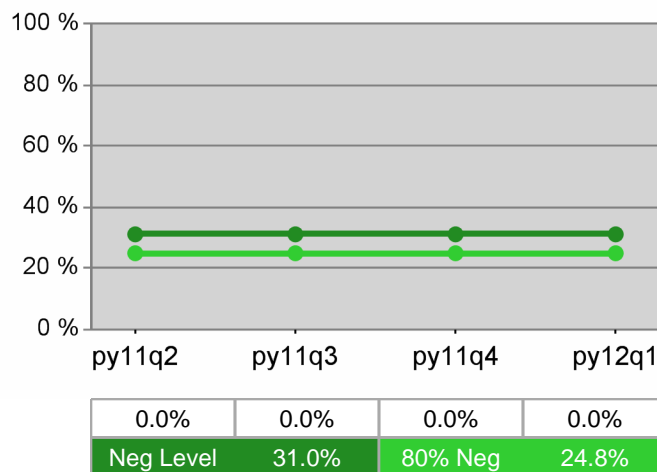

WIA Quarterly Report (ETA Form 9090) - Common Exits

Lane Workforce Partnership - WSL LCC PY 2012 Qtr-1

Cumulative Time Period	Total Participants	Current Quarter (Most Recent)		Cumulative 4-Quarter Reporting Period	
		Value	Numerator Denominator	Value	Numerator Denominator
10/1/2011 - 9/30/2012	Total Adult Customers	484		2,324	
	Total Adult self-service only	*		347	
	WIA Adult	481		2,312	
	WIA Dislocated Worker	333		1,676	
	Natl Emergency Grant	0		*	
	Received Training Services	6		78	
	Received Training Services - Adults	6		78	
	Received Training Services - Dislocated Workers	*		64	
	Total Youth (14-21)	0		0	
	Younger Youth (14-18)	0		0	
	Older Youth (19-21)	0		0	
	Out-of-School Youth	0		0	
	In-School Youth	0		0	

Cumulative Time Period	Total Exitors	Current Quarter (Most Recent)		Cumulative 4-Quarter Reporting Period	
		Value	Numerator Denominator	Value	Numerator Denominator
7/1/2011 - 6/30/2012	Total Adult Customers	479		2,166	
	Total Adult self-service only	65		346	
	WIA Adult	477		2,153	
	WIA Dislocated Worker	340		1,608	
	Natl Emergency Grant	0		*	
	Received Training Services	29		44	
	Received Training Services - Adults	29		44	
	Received Training Services - Dislocated Workers	24		39	
	Total Youth (14-21)	0		0	
	Younger Youth (14-18)	0		0	
	Older Youth (19-21)	0		0	
	Out-of-School Youth	0		0	
	In-School Youth	0		0	

* Data suppressed for confidentiality purposes

WIA Quarterly Report (ETA Form 9090) - Common Exits

Lane Workforce Partnership - WSL LCC PY 2012 Qtr-1

Cumulative Time Period	WIA Youth (14-21)	Current Quarter (Most Recent)		Cumulative 4-Qtr Reporting Period		Neg Perf (80%)
		Value	Numerator Denominator	Value	Numerator Denominator	
1/1/2011 - 12/31/2011	Placement in Employment or Education	0.0%	0/0	0.0%	0/0	70.0% (56.0%)
1/1/2011 - 12/31/2011	Attainment of a Degree or Certificate	0.0%	0/0	0.0%	0/0	69.0% (55.2%)
10/1/2011 - 9/30/2012	Literacy and Numeracy Gains	0.0%	0/0	0.0%	0/0	31.0% (24.8%)

Cumulative Time Period	Entered Employment Rate	Current Quarter (Most Recent)		Cumulative 4-Qtr Reporting Period		Neg Perf (80%)
		Value	Numerator Denominator	Value	Numerator Denominator	
1/1/2011 - 12/31/2011	Adult Program Results	40.5%	154/380	35.4%	456/1,289	57.0% (45.6%)
	Dislocated Worker Program Results	42.7%	134/314	36.0%	412/1,144	57.0% (45.6%)
	Natl Emergency Grant	100.0%	*/*	100.0%	*/*	

Cumulative Time Period	Retention Rate	Current Quarter (Most Recent)		Cumulative 4-Qtr Reporting Period		Neg Perf (80%)
		Value	Numerator Denominator	Value	Numerator Denominator	
7/1/2010 - 6/30/2011	Adult Program Results	78.8%	119/151	81.8%	521/637	80.0% (64.0%)
	Dislocated Worker Program Results	80.0%	104/130	81.8%	423/517	80.0% (64.0%)
	Natl Emergency Grant	0.0%	0/0	100.0%	*/*	

Cumulative Time Period	Average Earnings	Current Quarter (Most Recent)		Cumulative 4-Qtr Reporting Period		Neg Perf (80%)
		Value	Numerator Denominator	Value	Numerator Denominator	
7/1/2010 - 6/30/2011	Adult Program Results	\$9,011.1	1,072,325/119	\$9,896.0	5,155,804/521	\$12,500 (\$10,000)
	Dislocated Worker Program Results	\$8,843.5	919,728/104	\$9,959.2	4,212,752/423	\$12,500 (\$10,000)
	Natl Emergency Grant	\$0.0	0/0	\$13,098.0	*/*	

Performance was Calculated: 11/13/2012 2:56:27 PM

* Data suppressed for confidentiality purposes

State of Oregon - Department of Community Colleges and Workforce Development

Lane Workforce Partnership - WSL LCC
PY 2012 Year-to-Date

Adult Employment

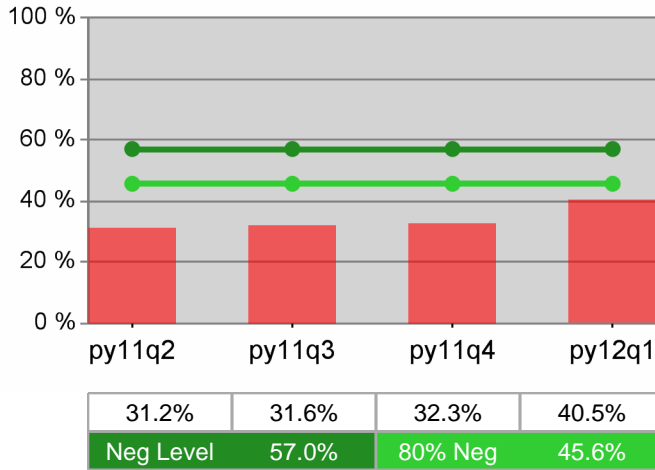

Dislocated Worker Employment

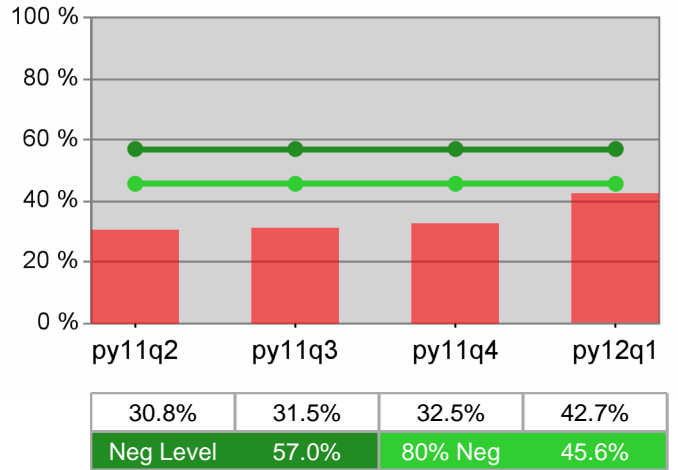

Adult Retention

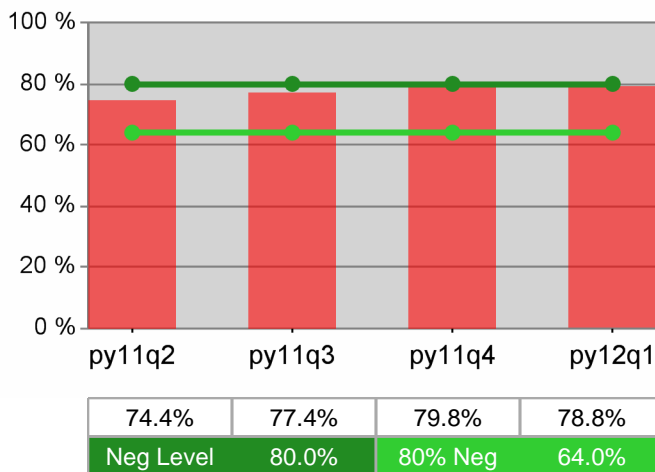

Dislocated Worker Retention

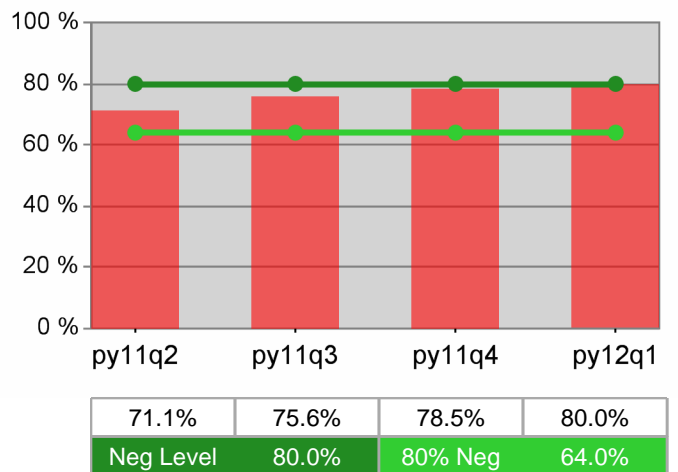

Adult Average Earnings

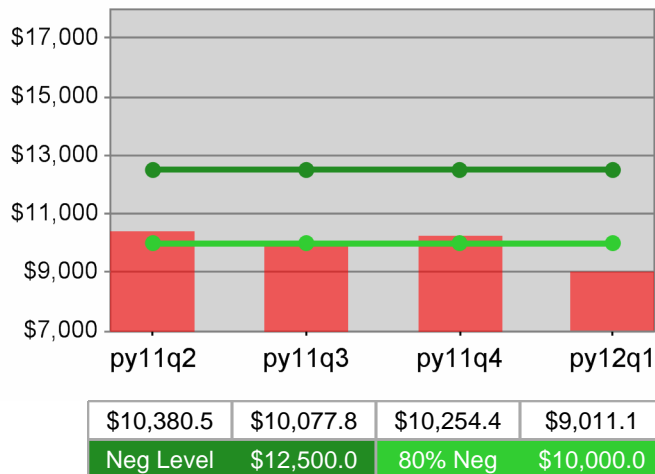

Dislocated Worker Average Earnings

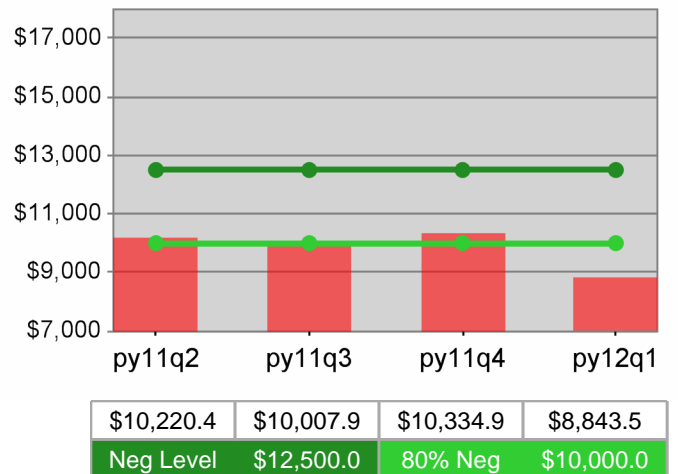

Lane Workforce Partnership - WSL LCC
PY 2012 Year-to-Date

Youth Employment / Education

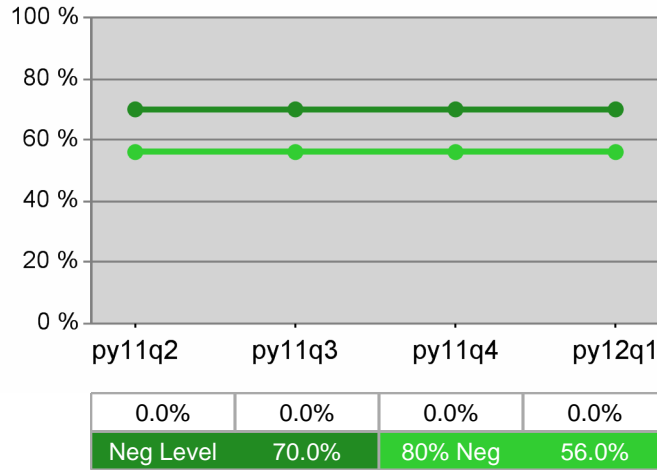

Youth Degree / Certificate

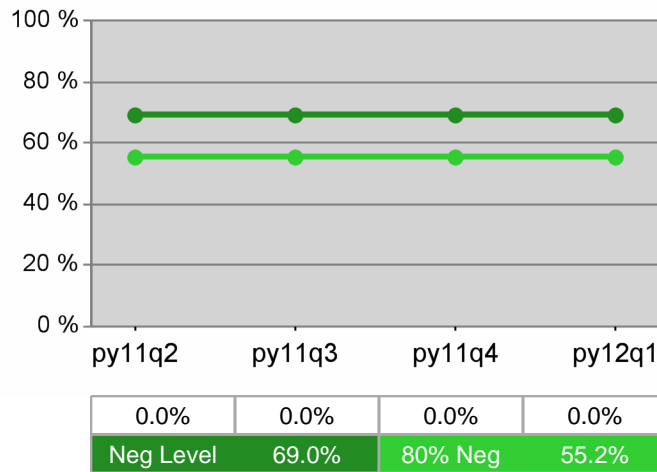

Youth Numeracy / Literacy

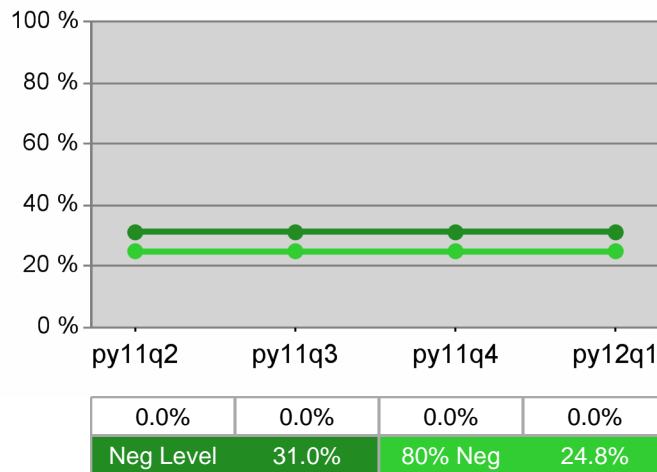

WIA Quarterly Report (ETA Form 9090) - Common Exits

Lane Workforce Partnership - WSL FLORENCE PY 2012 Qtr-1

Cumulative Time Period	Total Participants	Current Quarter (Most Recent)		Cumulative 4-Quarter Reporting Period	
		Value	Numerator Denominator	Value	Numerator Denominator
10/1/2011 - 9/30/2012	Total Adult Customers	259		941	
	Total Adult self-service only	0		49	
	WIA Adult	258		938	
	WIA Dislocated Worker	198		722	
	Natl Emergency Grant	0		0	
	Received Training Services	*		9	
	Received Training Services - Adults	*		9	
	Received Training Services - Dislocated Workers	*		6	
	Total Youth (14-21)	0		0	
	Younger Youth (14-18)	0		0	
	Older Youth (19-21)	0		0	
	Out-of-School Youth	0		0	
	In-School Youth	0		0	

Cumulative Time Period	Total Exitors	Current Quarter (Most Recent)		Cumulative 4-Quarter Reporting Period	
		Value	Numerator Denominator	Value	Numerator Denominator
7/1/2011 - 6/30/2012	Total Adult Customers	166		862	
	Total Adult self-service only	15		49	
	WIA Adult	166		859	
	WIA Dislocated Worker	118		652	
	Natl Emergency Grant	0		0	
	Received Training Services	*		*	
	Received Training Services - Adults	*		*	
	Received Training Services - Dislocated Workers	*		*	
	Total Youth (14-21)	0		0	
	Younger Youth (14-18)	0		0	
	Older Youth (19-21)	0		0	
	Out-of-School Youth	0		0	
	In-School Youth	0		0	

* Data suppressed for confidentiality purposes

WIA Quarterly Report (ETA Form 9090) - Common Exits

Lane Workforce Partnership - WSL FLORENCE PY 2012 Qtr-1

Cumulative Time Period	WIA Youth (14-21)	Current Quarter (Most Recent)		Cumulative 4-Qtr Reporting Period		Neg Perf (80%)
		Value	Numerator Denominator	Value	Numerator Denominator	
1/1/2011 - 12/31/2011	Placement in Employment or Education	0.0%	0/0	0.0%	0/0	70.0% (56.0%)
1/1/2011 - 12/31/2011	Attainment of a Degree or Certificate	0.0%	0/0	0.0%	0/0	69.0% (55.2%)
10/1/2011 - 9/30/2012	Literacy and Numeracy Gains	0.0%	0/0	0.0%	0/0	31.0% (24.8%)

Cumulative Time Period	Entered Employment Rate	Current Quarter (Most Recent)		Cumulative 4-Qtr Reporting Period		Neg Perf (80%)
		Value	Numerator Denominator	Value	Numerator Denominator	
1/1/2011 - 12/31/2011	Adult Program Results	36.3%	62/171	48.3%	293/607	57.0% (45.6%)
	Dislocated Worker Program Results	37.3%	50/134	48.0%	246/512	57.0% (45.6%)
	Natl Emergency Grant	0.0%	0/0	100.0%	*/*	

Cumulative Time Period	Retention Rate	Current Quarter (Most Recent)		Cumulative 4-Qtr Reporting Period		Neg Perf (80%)
		Value	Numerator Denominator	Value	Numerator Denominator	
7/1/2010 - 6/30/2011	Adult Program Results	72.2%	65/90	78.9%	318/403	80.0% (64.0%)
	Dislocated Worker Program Results	73.6%	53/72	77.7%	248/319	80.0% (64.0%)
	Natl Emergency Grant	100.0%	*/*	100.0%	*/*	

Cumulative Time Period	Average Earnings	Current Quarter (Most Recent)		Cumulative 4-Qtr Reporting Period		Neg Perf (80%)
		Value	Numerator Denominator	Value	Numerator Denominator	
7/1/2010 - 6/30/2011	Adult Program Results	\$9,640.4	626,628/65	\$10,125.9	3,220,044/318	\$12,500 (\$10,000)
	Dislocated Worker Program Results	\$9,737.8	516,102/53	\$10,429.0	2,586,387/248	\$12,500 (\$10,000)
	Natl Emergency Grant	\$15,679.0	*/*	\$15,679.0	*/*	

Performance was Calculated: 11/13/2012 2:58:14 PM

* Data suppressed for confidentiality purposes

State of Oregon - Department of Community Colleges and Workforce Development

Lane Workforce Partnership - WSL FLORENCE
PY 2012 Year-to-Date

Adult Employment

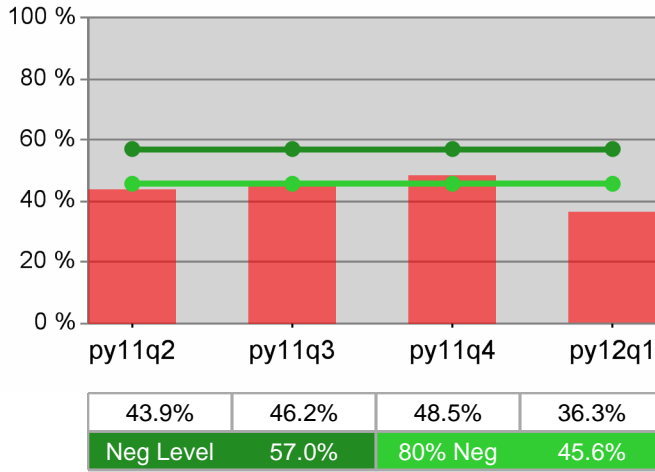

Dislocated Worker Employment

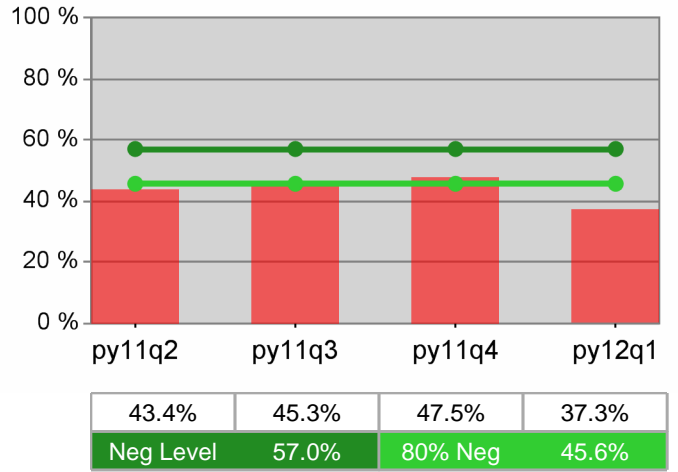

Adult Retention

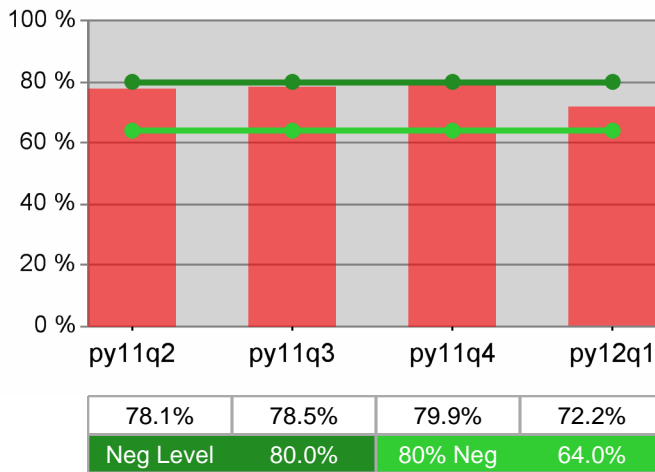

Dislocated Worker Retention

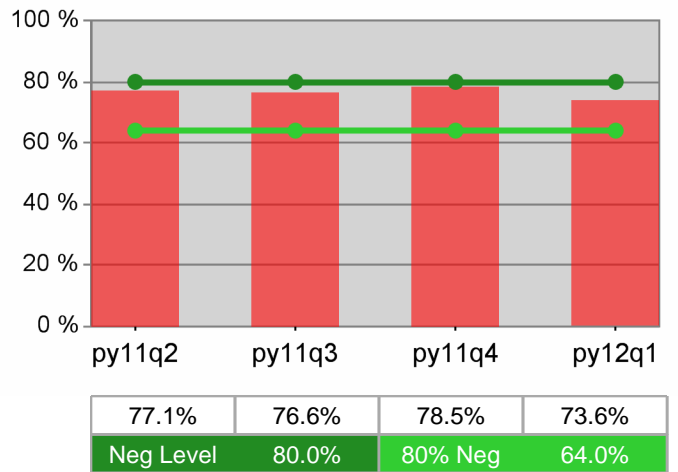

Adult Average Earnings

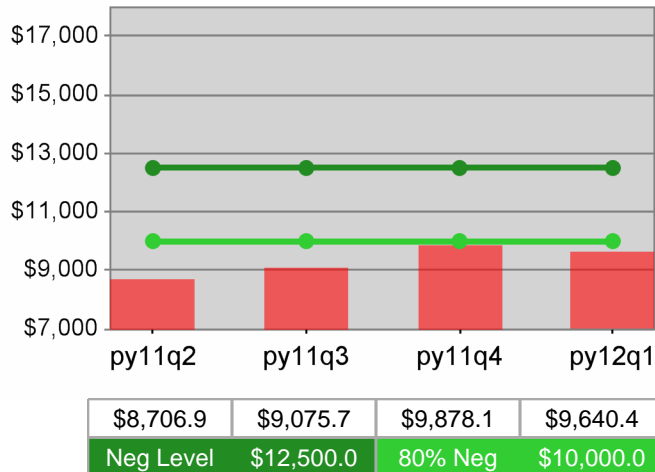

Dislocated Worker Average Earnings

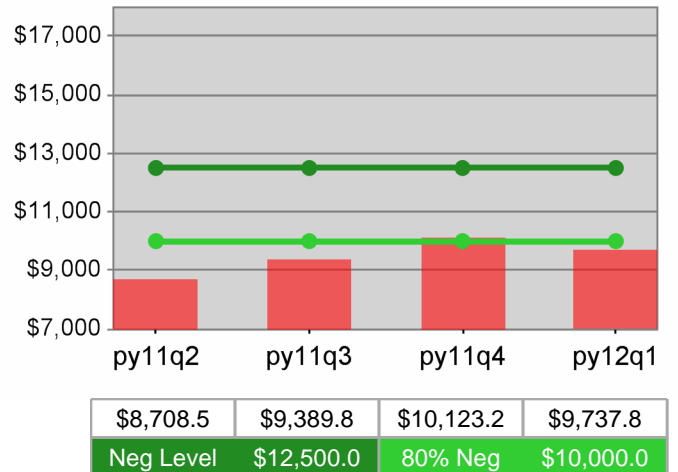

Lane Workforce Partnership - WSL FLORENCE
 PY 2012 Year-to-Date

Youth Employment / Education

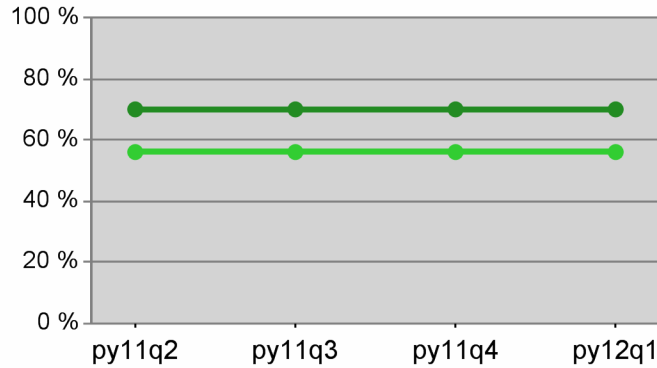

0.0%	0.0%	0.0%	0.0%
Neg Level	70.0%	80% Neg	56.0%

Youth Degree / Certificate

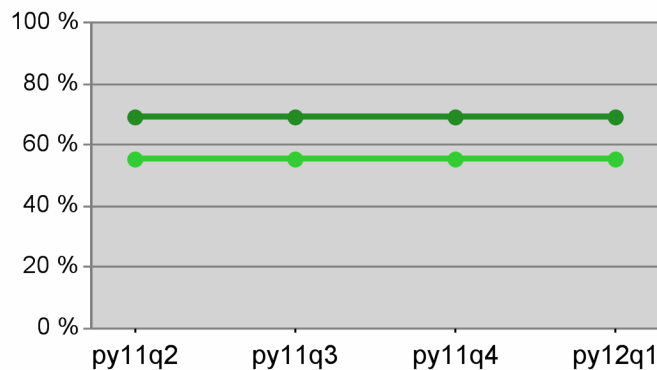

0.0%	0.0%	0.0%	0.0%
Neg Level	69.0%	80% Neg	55.2%

Youth Numeracy / Literacy

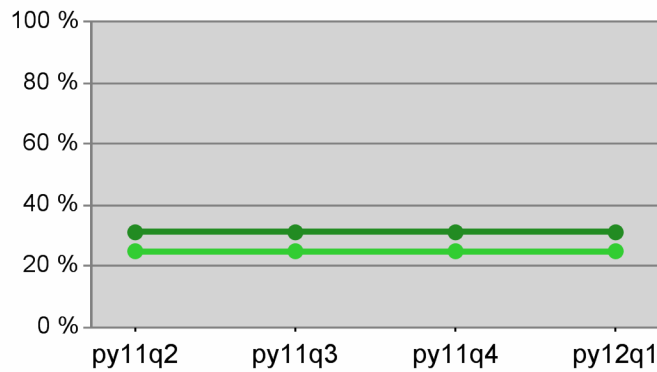

0.0%	0.0%	0.0%	0.0%
Neg Level	31.0%	80% Neg	24.8%

WIA Quarterly Report (ETA Form 9090) - Common Exits

**The Job Council
PY 2012 Qtr-1**

Cumulative Time Period	Total Participants	Current Quarter (Most Recent)		Cumulative 4-Quarter Reporting Period	
		Value	Numerator Denominator	Value	Numerator Denominator
10/1/2011 - 9/30/2012	Total Adult Customers	5,226		18,307	
	Total Adult self-service only	*		1,087	
	WIA Adult	5,220		18,275	
	WIA Dislocated Worker	4,250		14,981	
	Natl Emergency Grant	*		41	
	Received Training Services	152		414	
	Received Training Services - Adults	152		412	
	Received Training Services - Dislocated Workers	125		348	
	Total Youth (14-21)	126		179	
	Younger Youth (14-18)	94		119	
	Older Youth (19-21)	32		60	
	Out-of-School Youth	65		107	
	In-School Youth	61		72	

Cumulative Time Period	Total Exitors	Current Quarter (Most Recent)		Cumulative 4-Quarter Reporting Period	
		Value	Numerator Denominator	Value	Numerator Denominator
7/1/2011 - 6/30/2012	Total Adult Customers	3,923		17,060	
	Total Adult self-service only	286		1,082	
	WIA Adult	3,919		17,017	
	WIA Dislocated Worker	3,236		14,006	
	Natl Emergency Grant	11		38	
	Received Training Services	41		227	
	Received Training Services - Adults	41		225	
	Received Training Services - Dislocated Workers	32		200	
	Total Youth (14-21)	20		102	
	Younger Youth (14-18)	9		59	
	Older Youth (19-21)	11		43	
	Out-of-School Youth	10		77	
	In-School Youth	10		25	

* Data suppressed for confidentiality purposes

WIA Quarterly Report (ETA Form 9090) - Common Exits

**The Job Council
PY 2012 Qtr-1**

Cumulative Time Period	WIA Youth (14-21)	Current Quarter (Most Recent)		Cumulative 4-Qtr Reporting Period		Neg Perf (80%)
		Value	Numerator Denominator	Value	Numerator Denominator	
1/1/2011 - 12/31/2011	Placement in Employment or Education	80.0%	12 15	64.1%	91 142	70.0% (56.0%)
1/1/2011 - 12/31/2011	Attainment of a Degree or Certificate	100.0%	13 13	73.7%	84 114	69.0% (55.2%)
10/1/2011 - 9/30/2012	Literacy and Numeracy Gains	50.0%	* *	60.3%	44 73	31.0% (24.8%)

Cumulative Time Period	Entered Employment Rate	Current Quarter (Most Recent)		Cumulative 4-Qtr Reporting Period		Neg Perf (80%)
		Value	Numerator Denominator	Value	Numerator Denominator	
1/1/2011 - 12/31/2011	Adult Program Results	43.0%	1,507 3,503	47.6%	6,517 13,684	57.0% (45.6%)
	Dislocated Worker Program Results	43.6%	1,258 2,885	48.3%	5,852 12,121	57.0% (45.6%)
	Natl Emergency Grant	90.0%	9 10	93.3%	28 30	

Cumulative Time Period	Retention Rate	Current Quarter (Most Recent)		Cumulative 4-Qtr Reporting Period		Neg Perf (80%)
		Value	Numerator Denominator	Value	Numerator Denominator	
7/1/2010 - 6/30/2011	Adult Program Results	75.4%	1,748 2,317	76.3%	6,152 8,064	80.0% (64.0%)
	Dislocated Worker Program Results	75.0%	1,540 2,054	75.9%	5,319 7,007	80.0% (64.0%)
	Natl Emergency Grant	88.9%	8 9	84.6%	22 26	

Cumulative Time Period	Average Earnings	Current Quarter (Most Recent)		Cumulative 4-Qtr Reporting Period		Neg Perf (80%)
		Value	Numerator Denominator	Value	Numerator Denominator	
7/1/2010 - 6/30/2011	Adult Program Results	\$11,002.1	19,231,683 1,748	\$11,131.3	68,479,670 6,152	\$12,500 (\$10,000)
	Dislocated Worker Program Results	\$11,035.7	16,994,977 1,540	\$11,238.7	59,778,626 5,319	\$12,500 (\$10,000)
	Natl Emergency Grant	\$11,425.0	91,400 8	\$13,874.1	305,231 22	

Performance was Calculated: 11/13/2012 3:00:16 PM

* Data suppressed for confidentiality purposes

State of Oregon - Department of Community Colleges and Workforce Development

The Job Council
PY 2012 Year-to-Date

Adult Employment

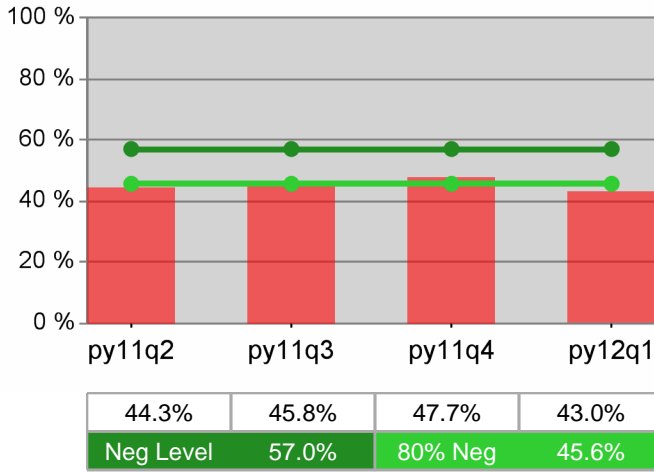

Dislocated Worker Employment

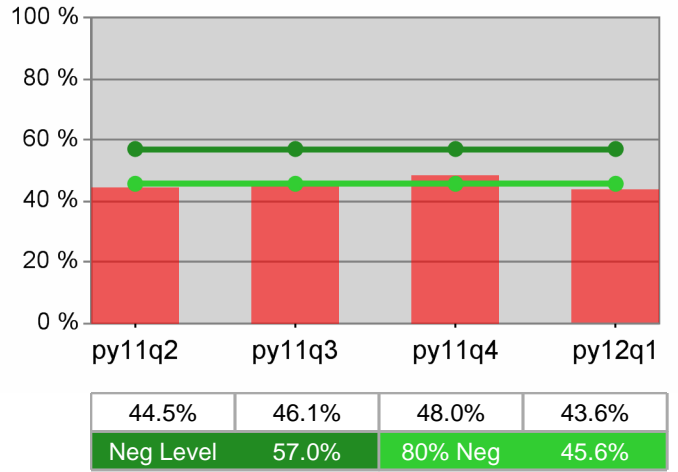

Adult Retention

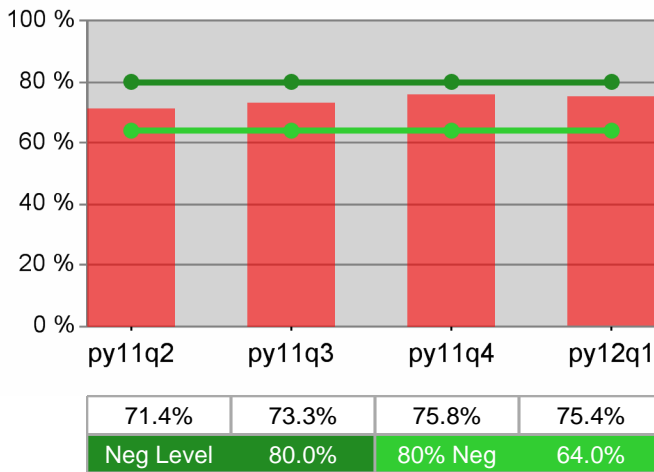

Dislocated Worker Retention

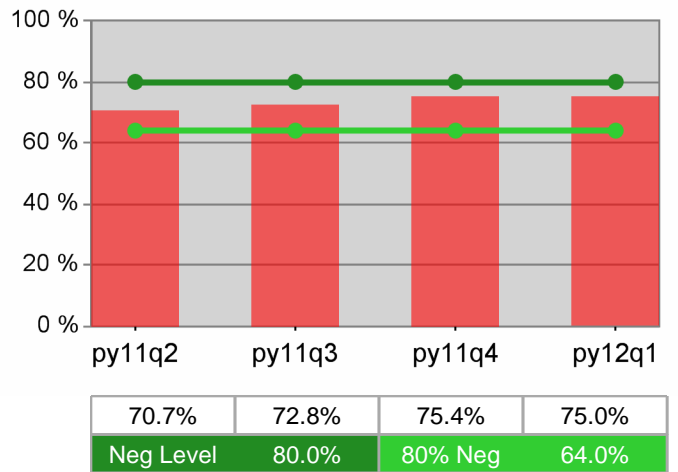

Adult Average Earnings

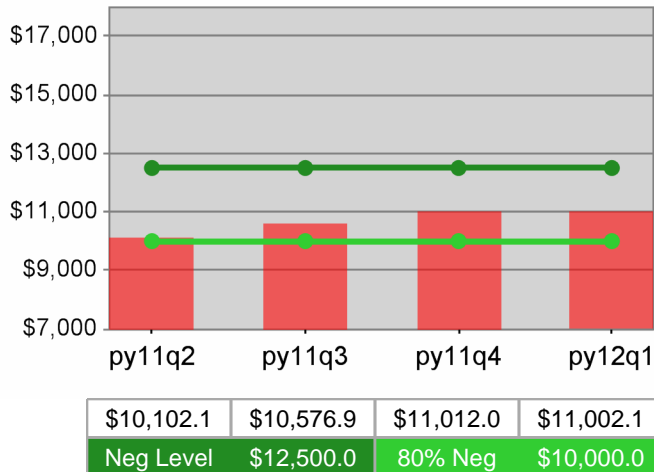

Dislocated Worker Average Earnings

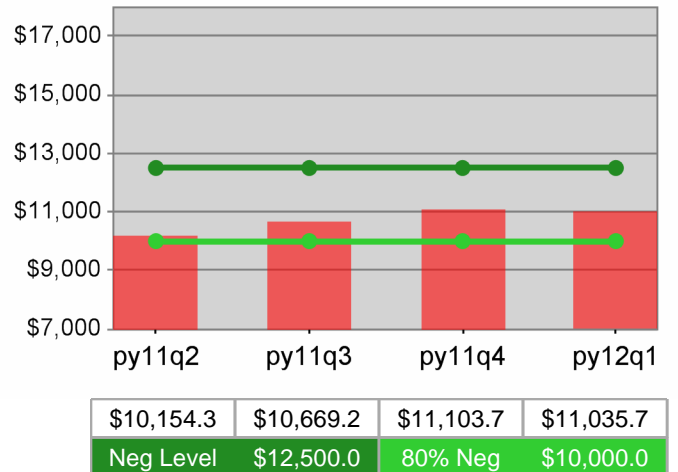

The Job Council
PY 2012 Year-to-Date

Youth Employment / Education

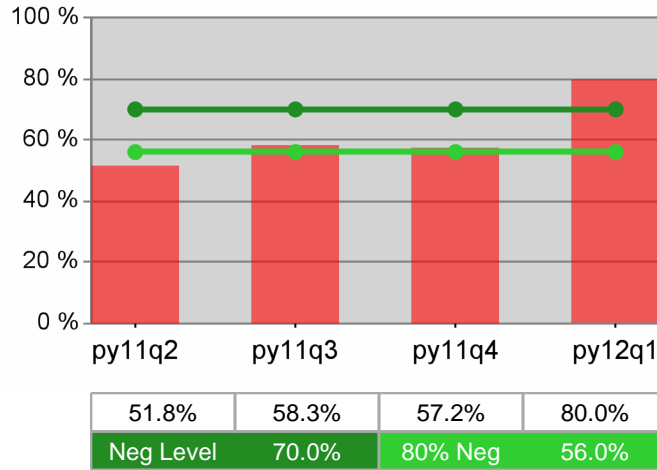

Youth Degree / Certificate

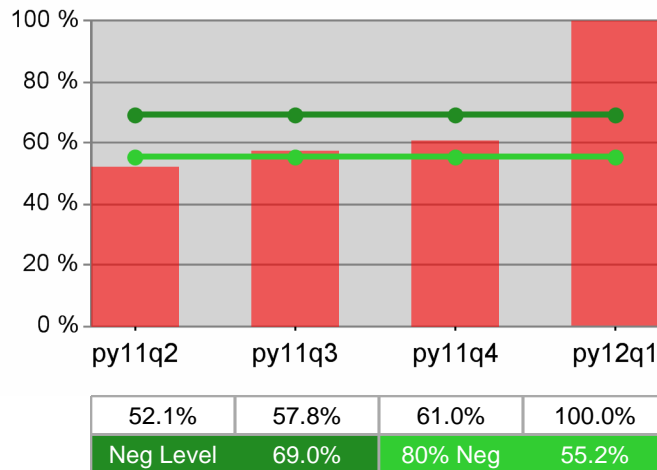

Youth Numeracy / Literacy

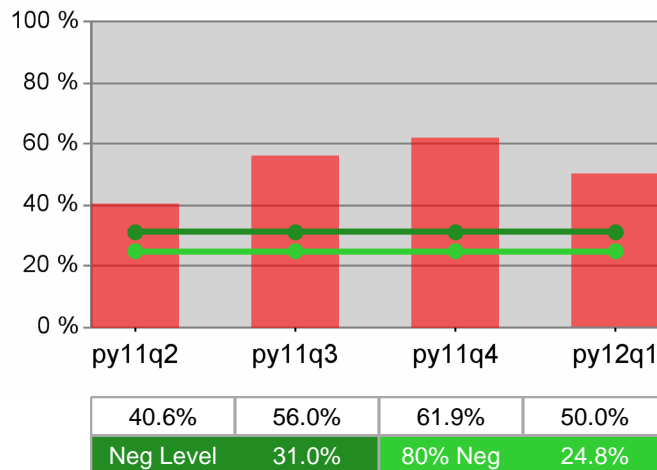

WIA Quarterly Report (ETA Form 9090) - Common Exits

**The Job Council - WSO MEDFORD TJC
PY 2012 Qtr-1**

Cumulative Time Period	Total Participants	Current Quarter (Most Recent)		Cumulative 4-Quarter Reporting Period	
		Value	Numerator Denominator	Value	Numerator Denominator
10/1/2011 - 9/30/2012	Total Adult Customers	560		1,889	
	Total Adult self-service only	*		172	
	WIA Adult	560		1,884	
	WIA Dislocated Worker	410		1,390	
	Natl Emergency Grant	*		16	
	Received Training Services	63		176	
	Received Training Services - Adults	63		175	
	Received Training Services - Dislocated Workers	43		131	
	Total Youth (14-21)	84		113	
	Younger Youth (14-18)	61		73	
	Older Youth (19-21)	23		40	
	Out-of-School Youth	48		75	
	In-School Youth	36		38	

Cumulative Time Period	Total Exitors	Current Quarter (Most Recent)		Cumulative 4-Quarter Reporting Period	
		Value	Numerator Denominator	Value	Numerator Denominator
7/1/2011 - 6/30/2012	Total Adult Customers	344		1,851	
	Total Adult self-service only	59		170	
	WIA Adult	344		1,843	
	WIA Dislocated Worker	252		1,376	
	Natl Emergency Grant	6		16	
	Received Training Services	20		112	
	Received Training Services - Adults	20		111	
	Received Training Services - Dislocated Workers	13		92	
	Total Youth (14-21)	6		65	
	Younger Youth (14-18)	*		39	
	Older Youth (19-21)	*		26	
	Out-of-School Youth	*		51	
	In-School Youth	*		14	

* Data suppressed for confidentiality purposes

WIA Quarterly Report (ETA Form 9090) - Common Exits

**The Job Council - WSO MEDFORD TJC
PY 2012 Qtr-1**

Cumulative Time Period	WIA Youth (14-21)	Current Quarter (Most Recent)		Cumulative 4-Qtr Reporting Period		Neg Perf (80%)
		Value	Numerator Denominator	Value	Numerator Denominator	
1/1/2011 - 12/31/2011	Placement in Employment or Education	92.3%	12 13	64.6%	53 82	70.0% (56.0%)
1/1/2011 - 12/31/2011	Attainment of a Degree or Certificate	100.0%	13 13	78.1%	57 73	69.0% (55.2%)
10/1/2011 - 9/30/2012	Literacy and Numeracy Gains	100.0%	* *	55.6%	25 45	31.0% (24.8%)

Cumulative Time Period	Entered Employment Rate	Current Quarter (Most Recent)		Cumulative 4-Qtr Reporting Period		Neg Perf (80%)
		Value	Numerator Denominator	Value	Numerator Denominator	
1/1/2011 - 12/31/2011	Adult Program Results	46.5%	194 417	47.8%	960 2,010	57.0% (45.6%)
	Dislocated Worker Program Results	47.5%	153 322	48.8%	841 1,723	57.0% (45.6%)
	Natl Emergency Grant	100.0%	* *	88.9%	8 9	

Cumulative Time Period	Retention Rate	Current Quarter (Most Recent)		Cumulative 4-Qtr Reporting Period		Neg Perf (80%)
		Value	Numerator Denominator	Value	Numerator Denominator	
7/1/2010 - 6/30/2011	Adult Program Results	71.9%	282 392	72.6%	1,181 1,627	80.0% (64.0%)
	Dislocated Worker Program Results	71.3%	229 321	71.7%	996 1,390	80.0% (64.0%)
	Natl Emergency Grant	100.0%	* *	90.0%	9 10	

Cumulative Time Period	Average Earnings	Current Quarter (Most Recent)		Cumulative 4-Qtr Reporting Period		Neg Perf (80%)
		Value	Numerator Denominator	Value	Numerator Denominator	
7/1/2010 - 6/30/2011	Adult Program Results	\$10,415.8	2,937,246 282	\$9,805.0	11,579,680 1,181	\$12,500 (\$10,000)
	Dislocated Worker Program Results	\$10,551.5	2,416,299 229	\$10,048.5	10,008,342 996	\$12,500 (\$10,000)
	Natl Emergency Grant	\$10,520.0	* *	\$14,434.3	129,909 9	

Performance was Calculated: 11/13/2012 3:02:07 PM

* Data suppressed for confidentiality purposes

State of Oregon - Department of Community Colleges and Workforce Development

The Job Council - WSO MEDFORD TJC
PY 2012 Year-to-Date

Adult Employment

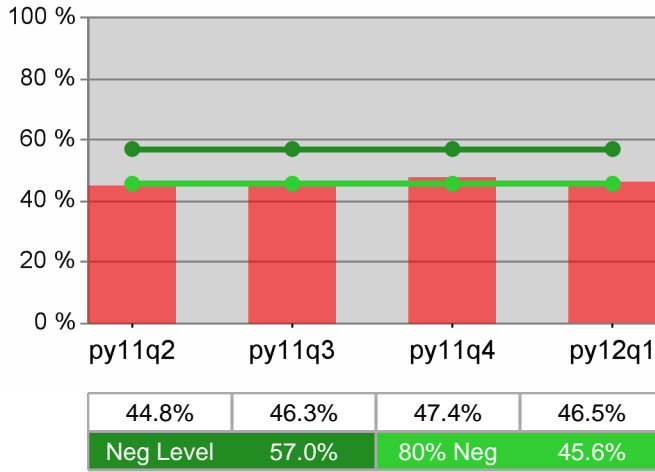

Dislocated Worker Employment

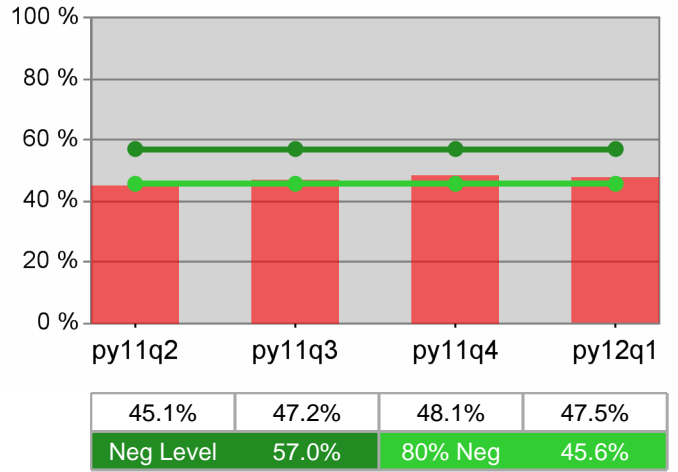

Adult Retention

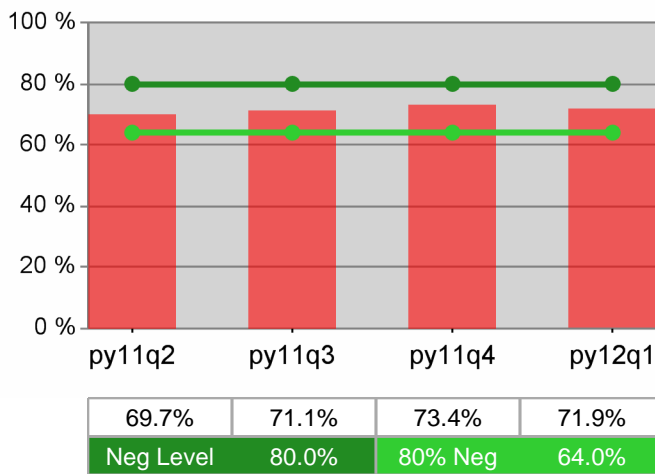

Dislocated Worker Retention

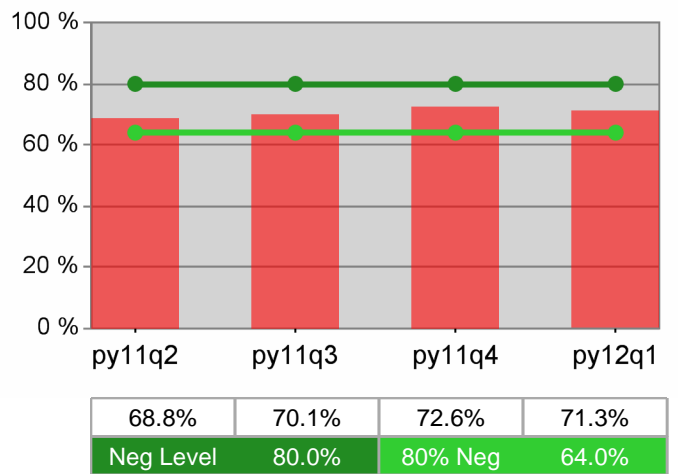

Adult Average Earnings

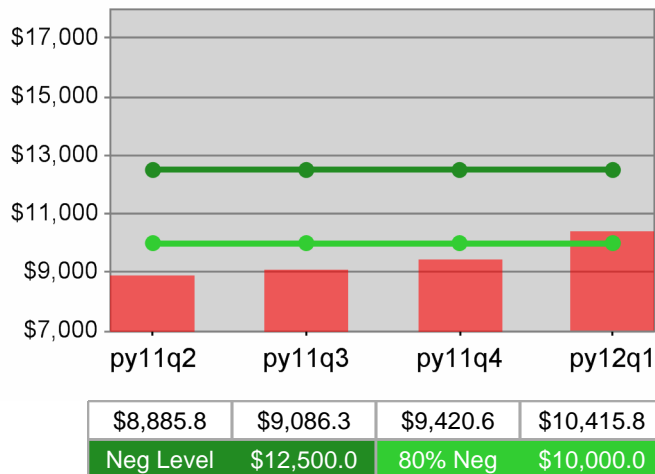

Dislocated Worker Average Earnings

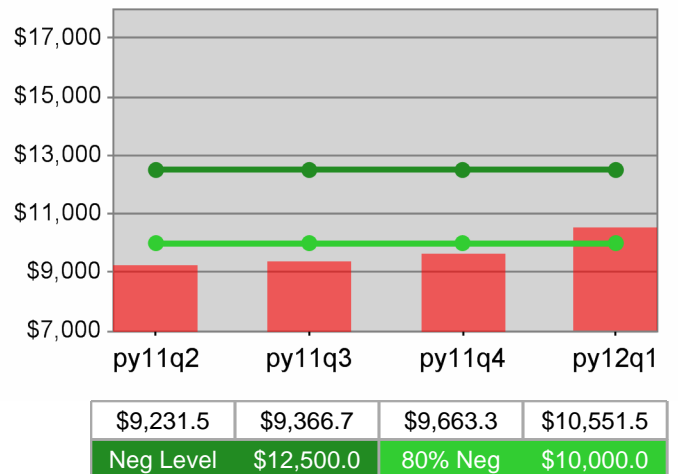

The Job Council - WSO MEDFORD TJC
 PY 2012 Year-to-Date

Youth Employment / Education

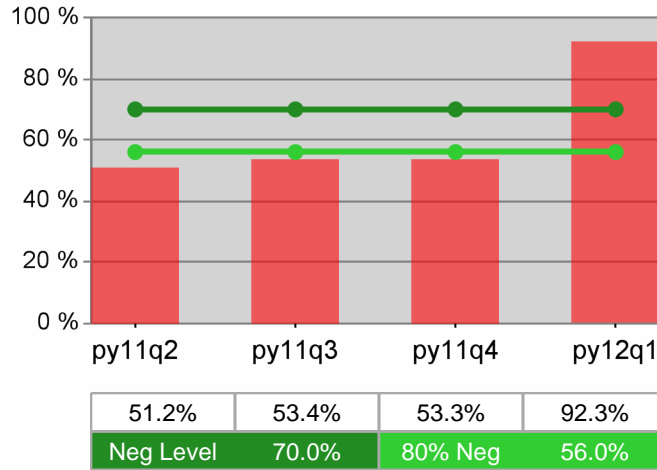

Youth Degree / Certificate

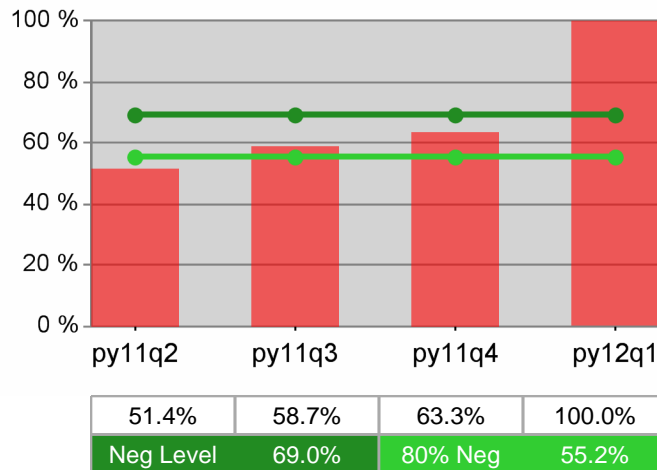

Youth Numeracy / Literacy

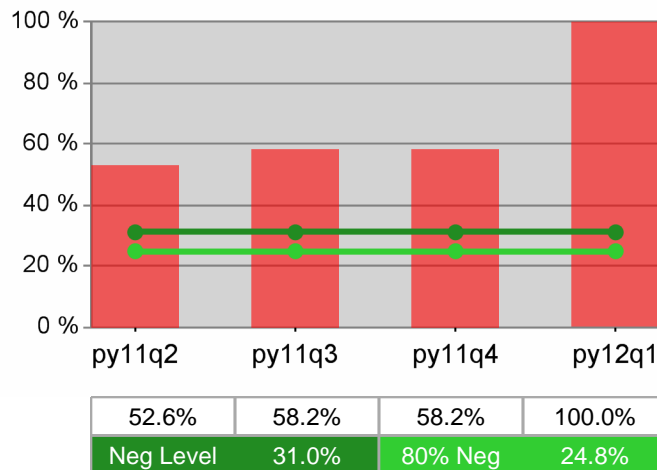

WIA Quarterly Report (ETA Form 9090) - Common Exits

**The Job Council - WSO GRANTS PASS
PY 2012 Qtr-1**

Cumulative Time Period	Total Participants	Current Quarter (Most Recent)		Cumulative 4-Quarter Reporting Period	
		Value	Numerator Denominator	Value	Numerator Denominator
10/1/2011 - 9/30/2012	Total Adult Customers	2,027		6,572	
	Total Adult self-service only	*		453	
	WIA Adult	2,023		6,559	
	WIA Dislocated Worker	1,623		5,230	
	Natl Emergency Grant	*		14	
	Received Training Services	71		181	
	Received Training Services - Adults	71		181	
	Received Training Services - Dislocated Workers	65		161	
	Total Youth (14-21)	42		65	
	Younger Youth (14-18)	33		46	
	Older Youth (19-21)	9		19	
	Out-of-School Youth	17		31	
	In-School Youth	25		34	

Cumulative Time Period	Total Exitors	Current Quarter (Most Recent)		Cumulative 4-Quarter Reporting Period	
		Value	Numerator Denominator	Value	Numerator Denominator
7/1/2011 - 6/30/2012	Total Adult Customers	1,387		5,837	
	Total Adult self-service only	121		452	
	WIA Adult	1,386		5,820	
	WIA Dislocated Worker	1,108		4,666	
	Natl Emergency Grant	*		12	
	Received Training Services	18		86	
	Received Training Services - Adults	18		86	
	Received Training Services - Dislocated Workers	16		79	
	Total Youth (14-21)	13		36	
	Younger Youth (14-18)	7		20	
	Older Youth (19-21)	6		16	
	Out-of-School Youth	*		25	
	In-School Youth	9		11	

* Data suppressed for confidentiality purposes

WIA Quarterly Report (ETA Form 9090) - Common Exits

**The Job Council - WSO GRANTS PASS
PY 2012 Qtr-1**

Cumulative Time Period	WIA Youth (14-21)	Current Quarter (Most Recent)		Cumulative 4-Qtr Reporting Period		Neg Perf (80%)
		Value	Numerator Denominator	Value	Numerator Denominator	
1/1/2011 - 12/31/2011	Placement in Employment or Education	0.0%	* *	62.7%	37 59	70.0% (56.0%)
1/1/2011 - 12/31/2011	Attainment of a Degree or Certificate	0.0%	0 0	65.0%	26 40	69.0% (55.2%)
10/1/2011 - 9/30/2012	Literacy and Numeracy Gains	0.0%	* *	67.9%	19 28	31.0% (24.8%)

Cumulative Time Period	Entered Employment Rate	Current Quarter (Most Recent)		Cumulative 4-Qtr Reporting Period		Neg Perf (80%)
		Value	Numerator Denominator	Value	Numerator Denominator	
1/1/2011 - 12/31/2011	Adult Program Results	40.9%	509 1,244	44.7%	2,033 4,546	57.0% (45.6%)
	Dislocated Worker Program Results	42.1%	429 1,018	45.8%	1,838 4,009	57.0% (45.6%)
	Natl Emergency Grant	80.0%	* *	93.3%	14 15	

Cumulative Time Period	Retention Rate	Current Quarter (Most Recent)		Cumulative 4-Qtr Reporting Period		Neg Perf (80%)
		Value	Numerator Denominator	Value	Numerator Denominator	
7/1/2010 - 6/30/2011	Adult Program Results	75.6%	505 668	78.0%	1,963 2,518	80.0% (64.0%)
	Dislocated Worker Program Results	75.4%	450 597	77.6%	1,674 2,157	80.0% (64.0%)
	Natl Emergency Grant	85.7%	6 7	78.6%	11 14	

Cumulative Time Period	Average Earnings	Current Quarter (Most Recent)		Cumulative 4-Qtr Reporting Period		Neg Perf (80%)
		Value	Numerator Denominator	Value	Numerator Denominator	
7/1/2010 - 6/30/2011	Adult Program Results	\$11,014.6	5,562,393 505	\$11,210.4	22,005,998 1,963	\$12,500 (\$10,000)
	Dislocated Worker Program Results	\$11,045.9	4,970,639 450	\$11,252.9	18,837,374 1,674	\$12,500 (\$10,000)
	Natl Emergency Grant	\$12,265.3	73,592 6	\$13,742.4	151,166 11	

Performance was Calculated: 11/13/2012 3:03:58 PM

* Data suppressed for confidentiality purposes

State of Oregon - Department of Community Colleges and Workforce Development

The Job Council - WSO GRANTS PASS
PY 2012 Year-to-Date

Adult Employment

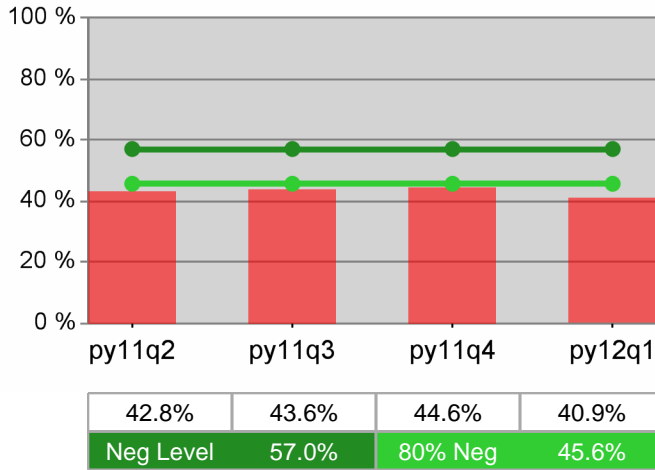

Dislocated Worker Employment

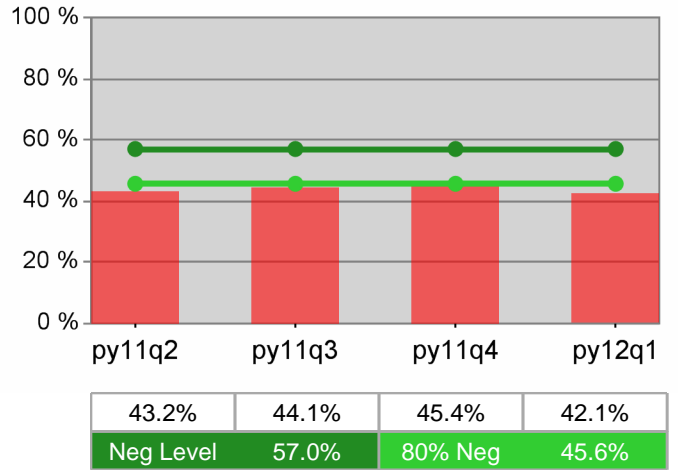

Adult Retention

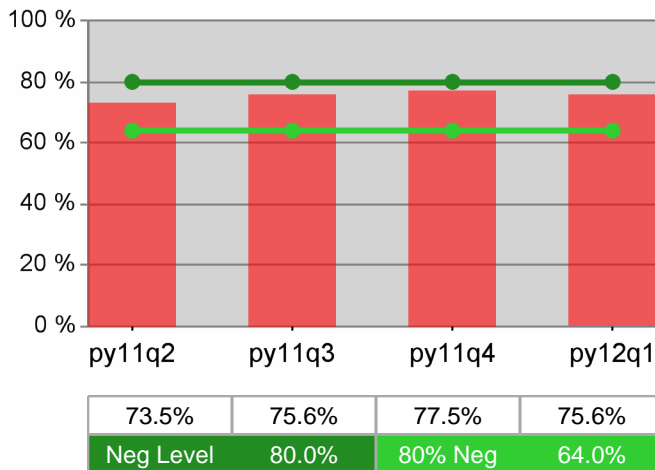

Dislocated Worker Retention

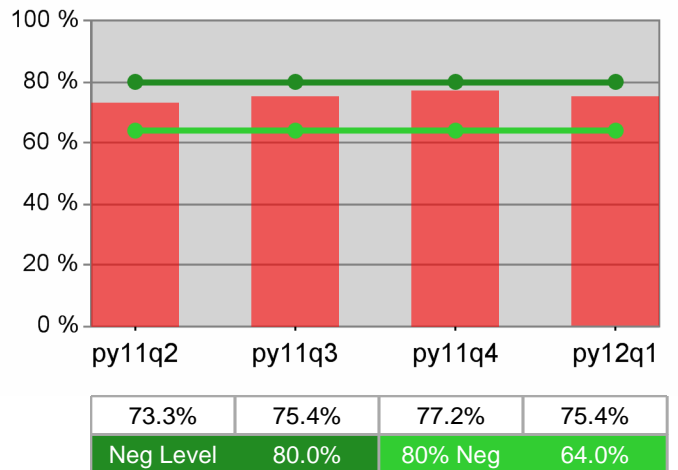

Adult Average Earnings

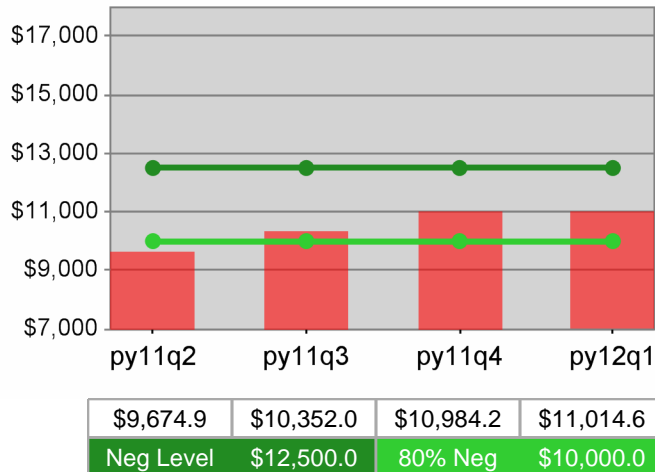

Dislocated Worker Average Earnings

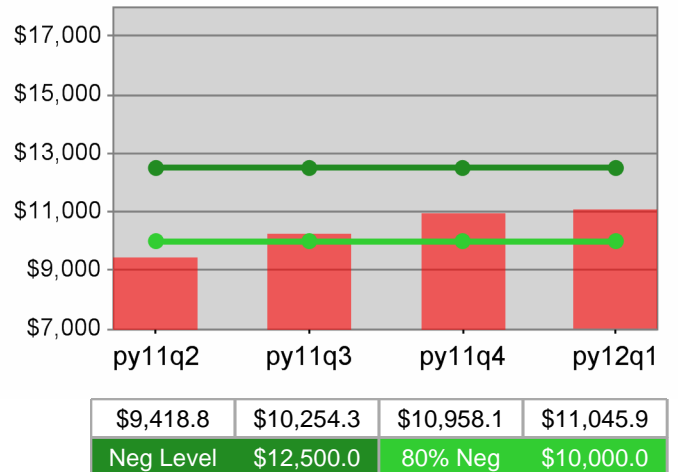

The Job Council - WSO GRANTS PASS
PY 2012 Year-to-Date

Youth Employment / Education

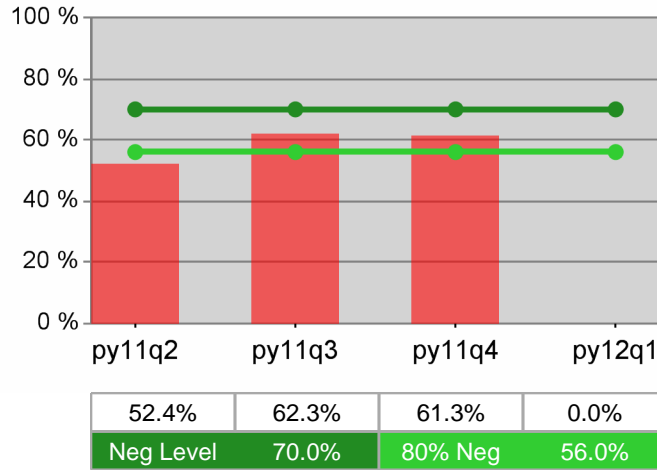

Youth Degree / Certificate

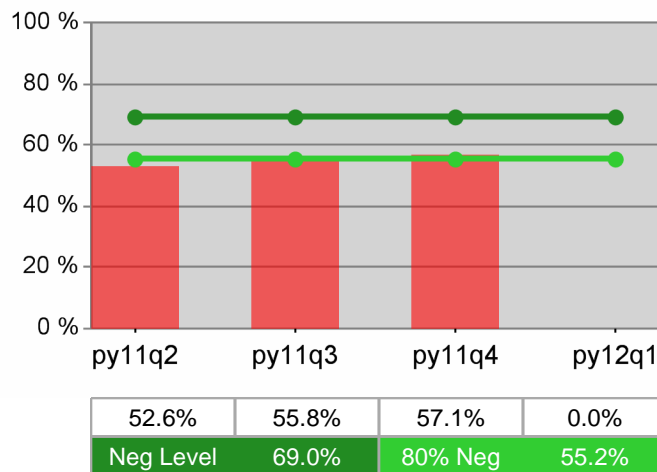

Youth Numeracy / Literacy

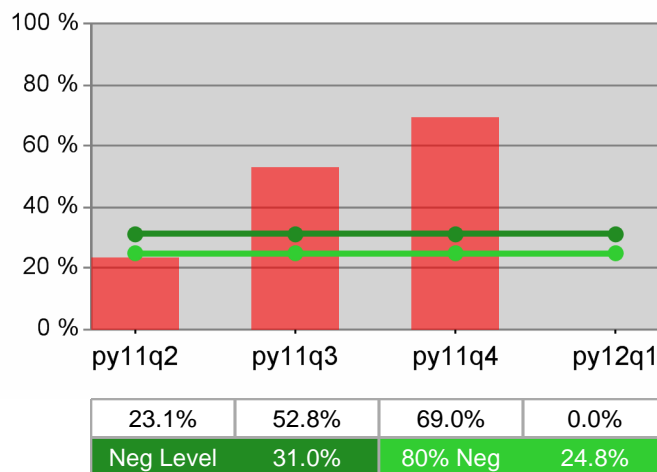

WIA Quarterly Report (ETA Form 9090) - Common Exits

**The Job Council - WSO MEDFORD OED
PY 2012 Qtr-1**

Cumulative Time Period	Total Participants	Current Quarter (Most Recent)		Cumulative 4-Quarter Reporting Period	
		Value	Numerator Denominator	Value	Numerator Denominator
10/1/2011 - 9/30/2012	Total Adult Customers	2,639		9,846	
	Total Adult self-service only	*		462	
	WIA Adult	2,637		9,832	
	WIA Dislocated Worker	2,217		8,361	
	Natl Emergency Grant	*		11	
	Received Training Services	18		57	
	Received Training Services - Adults	18		56	
	Received Training Services - Dislocated Workers	17		56	
	Total Youth (14-21)	0		*	
	Younger Youth (14-18)	0		0	
	Older Youth (19-21)	0		*	
	Out-of-School Youth	0		*	
	In-School Youth	0		0	

Cumulative Time Period	Total Exiters	Current Quarter (Most Recent)		Cumulative 4-Quarter Reporting Period	
		Value	Numerator Denominator	Value	Numerator Denominator
7/1/2011 - 6/30/2012	Total Adult Customers	2,192		9,372	
	Total Adult self-service only	106		460	
	WIA Adult	2,189		9,354	
	WIA Dislocated Worker	1,876		7,964	
	Natl Emergency Grant	*		10	
	Received Training Services	*		29	
	Received Training Services - Adults	*		28	
	Received Training Services - Dislocated Workers	*		29	
	Total Youth (14-21)	*		*	
	Younger Youth (14-18)	0		0	
	Older Youth (19-21)	*		*	
	Out-of-School Youth	*		*	
	In-School Youth	0		0	

* Data suppressed for confidentiality purposes

WIA Quarterly Report (ETA Form 9090) - Common Exits

**The Job Council - WSO MEDFORD OED
PY 2012 Qtr-1**

Cumulative Time Period	WIA Youth (14-21)	Current Quarter (Most Recent)		Cumulative 4-Qtr Reporting Period		Neg Perf (80%)
		Value	Numerator Denominator	Value	Numerator Denominator	
1/1/2011 - 12/31/2011	Placement in Employment or Education	0.0%	0/0	100.0%	*/*	70.0% (56.0%)
1/1/2011 - 12/31/2011	Attainment of a Degree or Certificate	0.0%	0/0	100.0%	*/*	69.0% (55.2%)
10/1/2011 - 9/30/2012	Literacy and Numeracy Gains	0.0%	0/0	0.0%	0/0	31.0% (24.8%)

Cumulative Time Period	Entered Employment Rate	Current Quarter (Most Recent)		Cumulative 4-Qtr Reporting Period		Neg Perf (80%)
		Value	Numerator Denominator	Value	Numerator Denominator	
1/1/2011 - 12/31/2011	Adult Program Results	43.6%	804/1,842	49.4%	3,524/7,128	57.0% (45.6%)
	Dislocated Worker Program Results	43.8%	676/1,545	49.7%	3,173/6,389	57.0% (45.6%)
	Natl Emergency Grant	100.0%	*/*	100.0%	6/6	

Cumulative Time Period	Retention Rate	Current Quarter (Most Recent)		Cumulative 4-Qtr Reporting Period		Neg Perf (80%)
		Value	Numerator Denominator	Value	Numerator Denominator	
7/1/2010 - 6/30/2011	Adult Program Results	76.5%	961/1,257	76.8%	3,008/3,919	80.0% (64.0%)
	Dislocated Worker Program Results	75.8%	861/1,136	76.6%	2,649/3,460	80.0% (64.0%)
	Natl Emergency Grant	100.0%	*/*	100.0%	*/*	

Cumulative Time Period	Average Earnings	Current Quarter (Most Recent)		Cumulative 4-Qtr Reporting Period		Neg Perf (80%)
		Value	Numerator Denominator	Value	Numerator Denominator	
7/1/2010 - 6/30/2011	Adult Program Results	\$11,167.6	10,732,043/961	\$11,600.4	34,893,992/3,008	\$12,500 (\$10,000)
	Dislocated Worker Program Results	\$11,159.2	9,608,039/861	\$11,677.2	30,932,909/2,649	\$12,500 (\$10,000)
	Natl Emergency Grant	\$7,288.0	*/*	\$12,078.5	*/*	

Performance was Calculated: 11/13/2012 3:05:52 PM

* Data suppressed for confidentiality purposes

State of Oregon - Department of Community Colleges and Workforce Development

The Job Council - WSO MEDFORD OED
PY 2012 Year-to-Date

Adult Employment

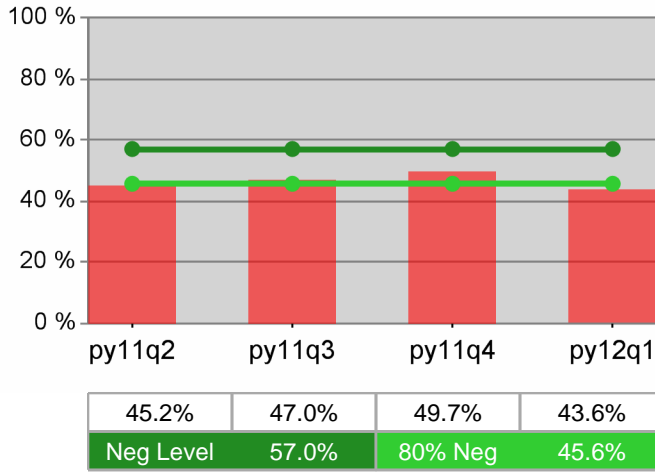

Dislocated Worker Employment

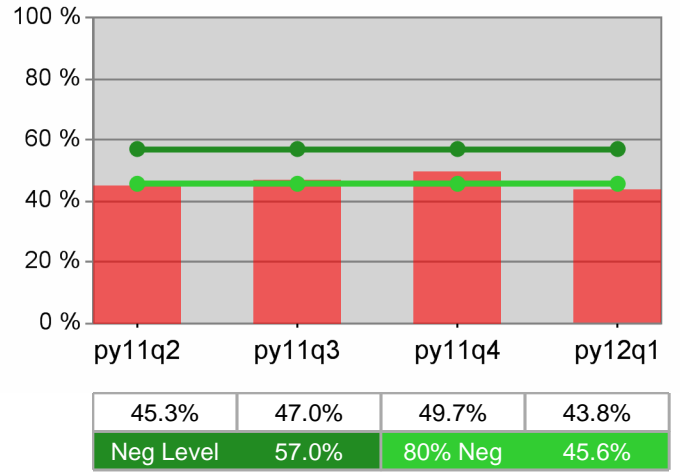

Adult Retention

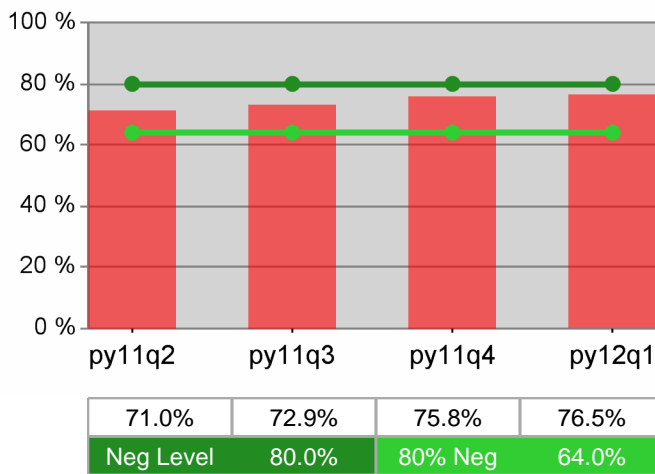

Dislocated Worker Retention

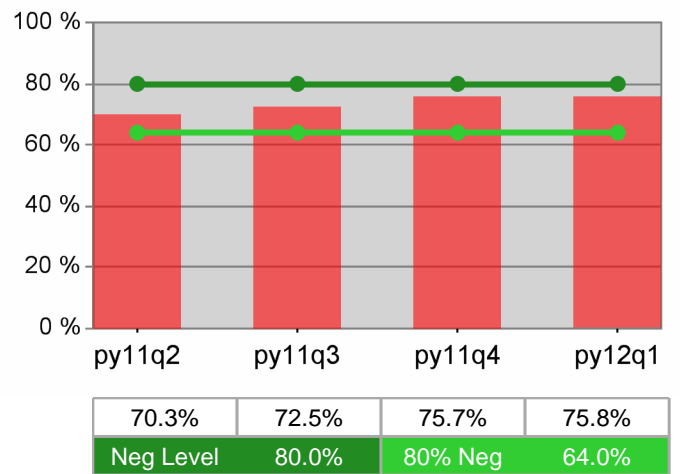

Adult Average Earnings

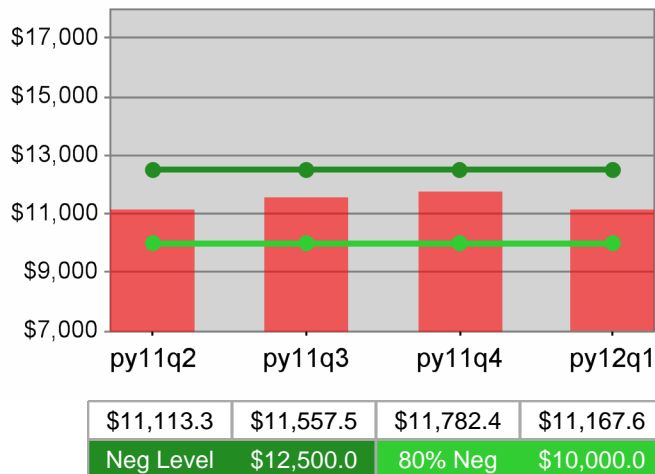

Dislocated Worker Average Earnings

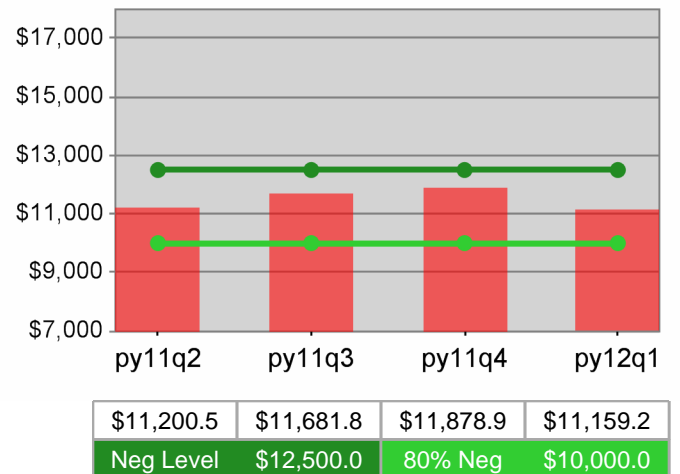

The Job Council - WSO MEDFORD OED
PY 2012 Year-to-Date

Youth Employment / Education

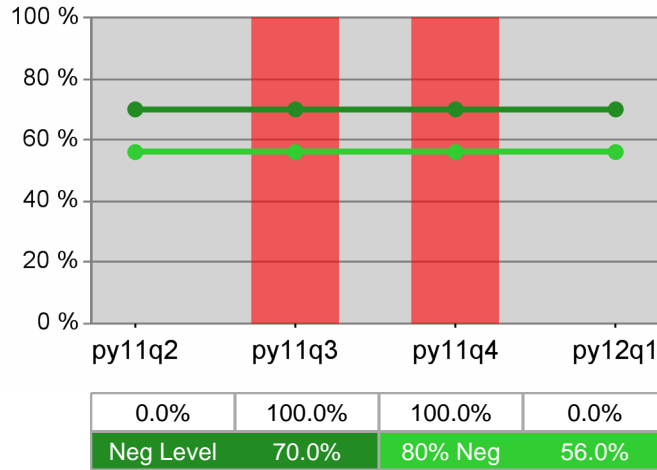

Youth Degree / Certificate

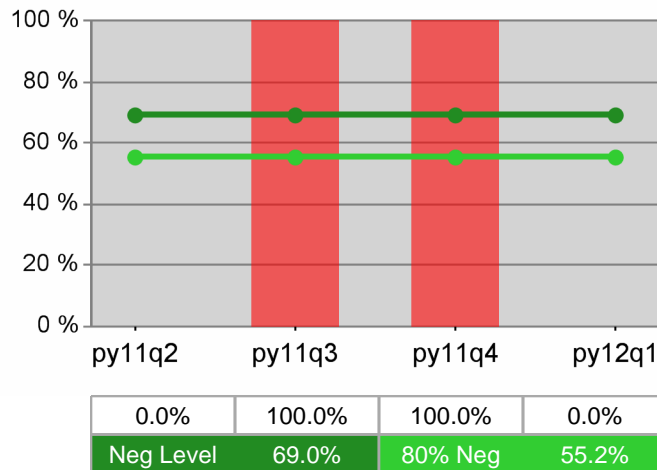

Youth Numeracy / Literacy

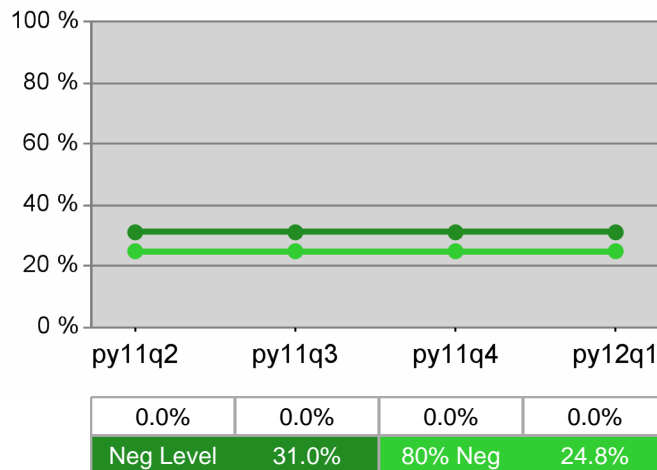

WIA Quarterly Report (ETA Form 9090) - Common Exits

**Workforce Investment Council of Clackamas County
PY 2012 Qtr-1**

Cumulative Time Period	Total Participants	Current Quarter (Most Recent)		Cumulative 4-Quarter Reporting Period	
		Value	Numerator Denominator	Value	Numerator Denominator
10/1/2011 - 9/30/2012	Total Adult Customers	6,233		18,531	
	Total Adult self-service only	0		0	
	WIA Adult	6,232		18,524	
	WIA Dislocated Worker	4,902		15,078	
	Natl Emergency Grant	56		148	
	Received Training Services	96		362	
	Received Training Services - Adults	96		362	
	Received Training Services - Dislocated Workers	68		276	
	Total Youth (14-21)	287		416	
	Younger Youth (14-18)	233		340	
	Older Youth (19-21)	54		76	
	Out-of-School Youth	121		183	
	In-School Youth	166		233	

Cumulative Time Period	Total Exitors	Current Quarter (Most Recent)		Cumulative 4-Quarter Reporting Period	
		Value	Numerator Denominator	Value	Numerator Denominator
7/1/2011 - 6/30/2012	Total Adult Customers	5,101		15,706	
	Total Adult self-service only	0		0	
	WIA Adult	5,100		15,697	
	WIA Dislocated Worker	4,207		13,111	
	Natl Emergency Grant	45		120	
	Received Training Services	45		201	
	Received Training Services - Adults	45		201	
	Received Training Services - Dislocated Workers	35		159	
	Total Youth (14-21)	45		189	
	Younger Youth (14-18)	41		153	
	Older Youth (19-21)	*		36	
	Out-of-School Youth	20		93	
	In-School Youth	25		96	

* Data suppressed for confidentiality purposes

WIA Quarterly Report (ETA Form 9090) - Common Exits

Workforce Investment Council of Clackamas County PY 2012 Qtr-1

Cumulative Time Period	WIA Youth (14-21)	Current Quarter (Most Recent)		Cumulative 4-Qtr Reporting Period		Neg Perf (80%)
		Value	Numerator Denominator	Value	Numerator Denominator	
1/1/2011 - 12/31/2011	Placement in Employment or Education	56.1%	23 41	59.8%	107 179	70.0% (56.0%)
1/1/2011 - 12/31/2011	Attainment of a Degree or Certificate	69.4%	25 36	65.3%	113 173	69.0% (55.2%)
10/1/2011 - 9/30/2012	Literacy and Numeracy Gains	31.3%	* *	27.6%	21 76	31.0% (24.8%)

Cumulative Time Period	Entered Employment Rate	Current Quarter (Most Recent)		Cumulative 4-Qtr Reporting Period		Neg Perf (80%)
		Value	Numerator Denominator	Value	Numerator Denominator	
1/1/2011 - 12/31/2011	Adult Program Results	51.0%	1,480 2,900	53.7%	6,311 11,755	57.0% (45.6%)
	Dislocated Worker Program Results	52.2%	1,300 2,489	54.2%	5,797 10,689	57.0% (45.6%)
	Natl Emergency Grant	69.2%	18 26	69.3%	97 140	

Cumulative Time Period	Retention Rate	Current Quarter (Most Recent)		Cumulative 4-Qtr Reporting Period		Neg Perf (80%)
		Value	Numerator Denominator	Value	Numerator Denominator	
7/1/2010 - 6/30/2011	Adult Program Results	82.5%	1,612 1,955	84.4%	5,668 6,719	80.0% (64.0%)
	Dislocated Worker Program Results	82.0%	1,446 1,763	84.2%	5,122 6,084	80.0% (64.0%)
	Natl Emergency Grant	85.0%	34 40	93.4%	127 136	

Cumulative Time Period	Average Earnings	Current Quarter (Most Recent)		Cumulative 4-Qtr Reporting Period		Neg Perf (80%)
		Value	Numerator Denominator	Value	Numerator Denominator	
7/1/2010 - 6/30/2011	Adult Program Results	\$15,868.7	25,580,357 1,612	\$16,595.4	94,029,737 5,666	\$12,500 (\$10,000)
	Dislocated Worker Program Results	\$16,128.0	23,321,096 1,446	\$16,911.0	86,584,506 5,120	\$12,500 (\$10,000)
	Natl Emergency Grant	\$15,541.0	512,853 33	\$16,298.8	2,021,046 124	

Performance was Calculated: 11/13/2012 3:08:07 PM

* Data suppressed for confidentiality purposes

State of Oregon - Department of Community Colleges and Workforce Development

Workforce Investment Council of Clackamas County
PY 2012 Year-to-Date

Adult Employment

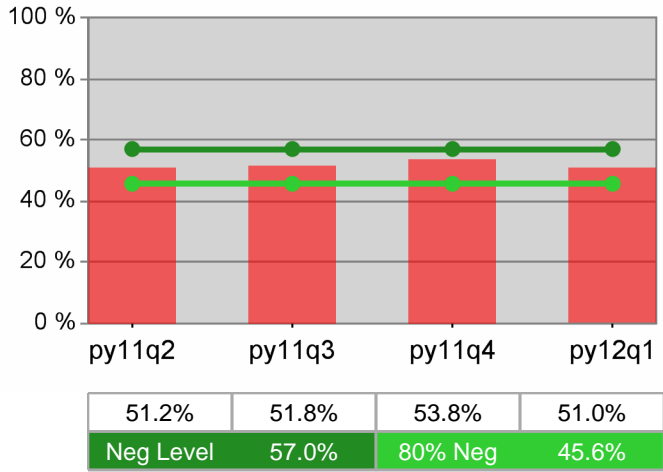

Dislocated Worker Employment

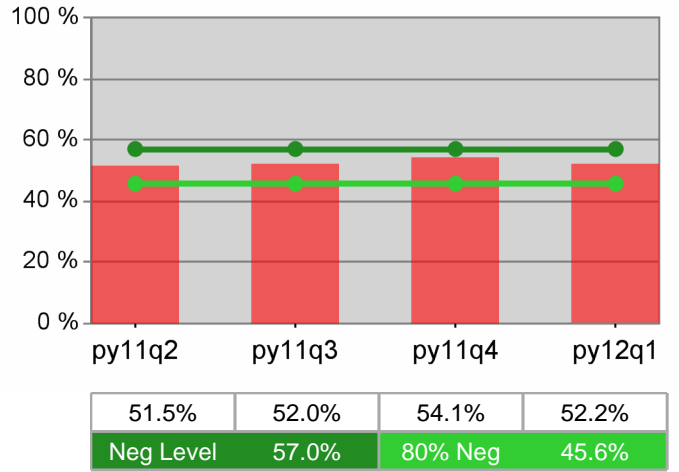

Adult Retention

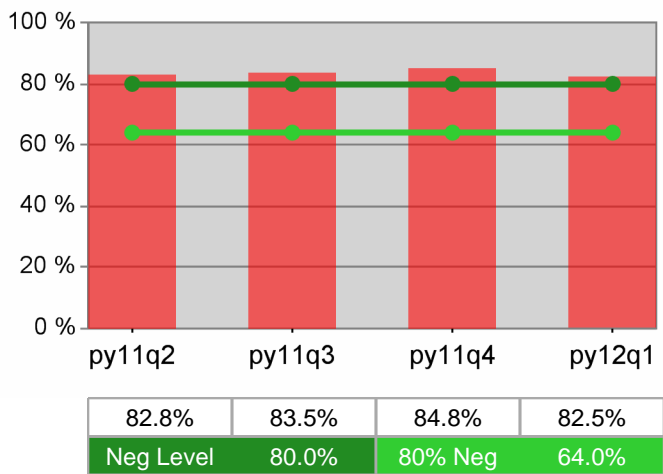

Dislocated Worker Retention

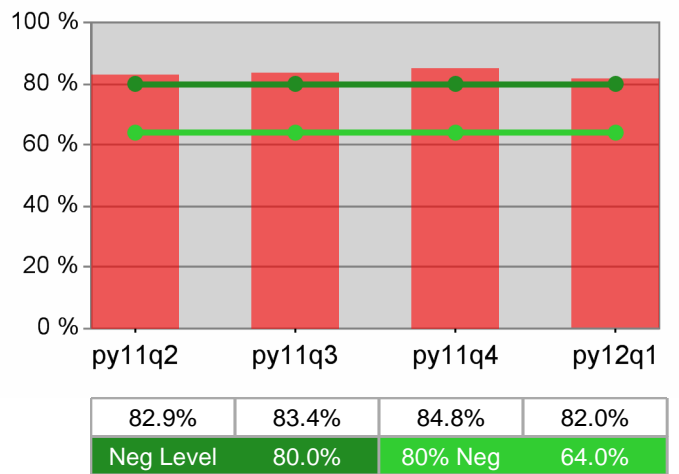

Adult Average Earnings

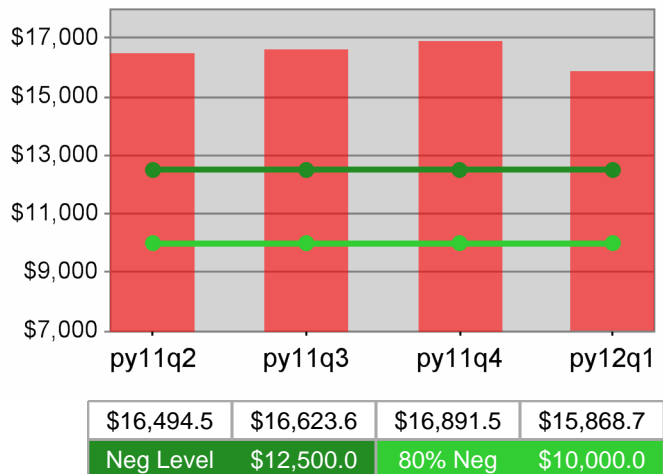

Dislocated Worker Average Earnings

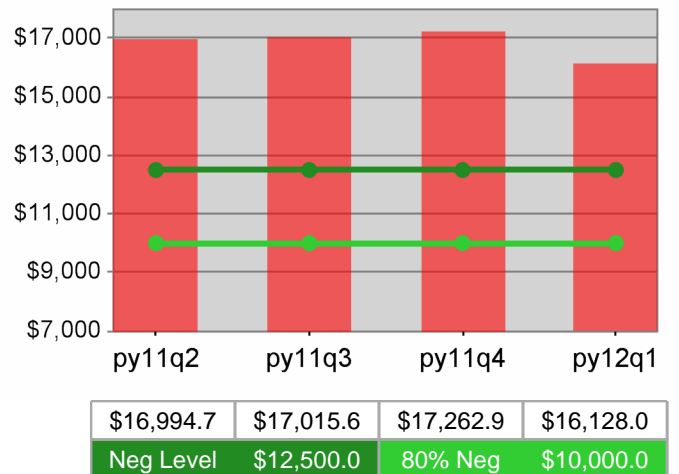

**Workforce Investment Council of Clackamas County
PY 2012 Year-to-Date**

Youth Employment / Education

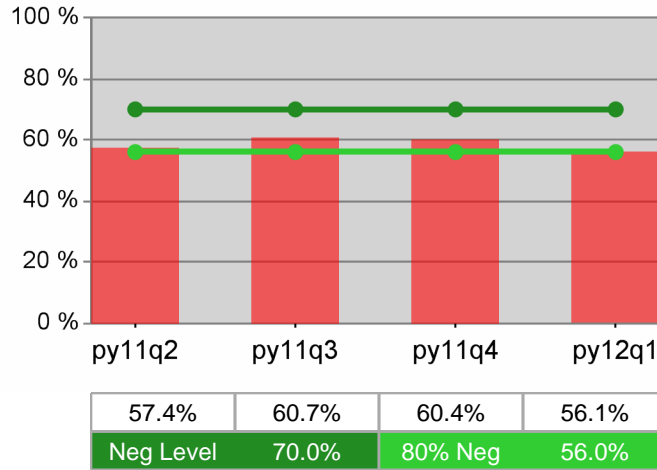

Youth Degree / Certificate

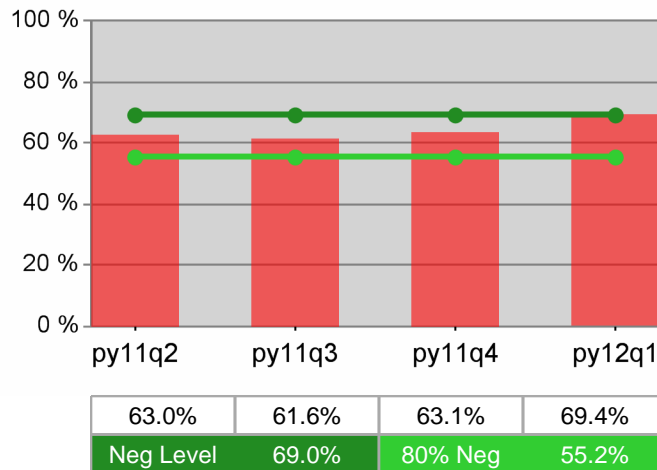

Youth Numeracy / Literacy

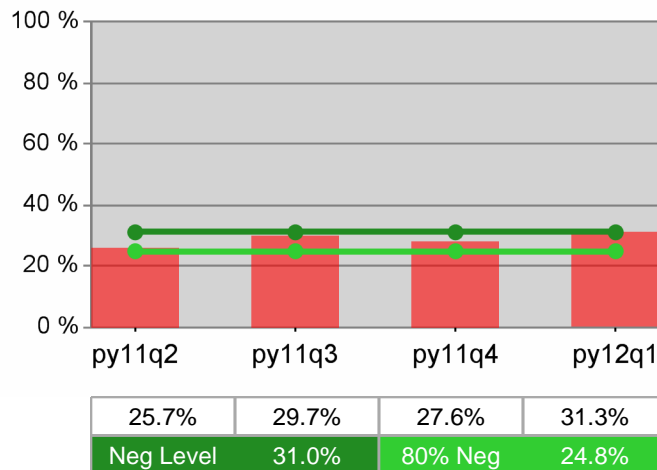

WIA Quarterly Report (ETA Form 9090) - Common Exits

**The Oregon Consortium/Workforce Alliance
PY 2012 Qtr-1**

Cumulative Time Period	Total Participants	Current Quarter (Most Recent)		Cumulative 4-Quarter Reporting Period	
		Value	Numerator Denominator	Value	Numerator Denominator
10/1/2011 - 9/30/2012	Total Adult Customers	14,008		54,298	
	Total Adult self-service only	25		5,108	
	WIA Adult	13,895		54,009	
	WIA Dislocated Worker	10,595		41,237	
	Natl Emergency Grant	348		727	
	Received Training Services	355		987	
	Received Training Services - Adults	323		931	
	Received Training Services - Dislocated Workers	333		913	
	Total Youth (14-21)	376		637	
	Younger Youth (14-18)	257		433	
	Older Youth (19-21)	119		204	
	Out-of-School Youth	193		326	
	In-School Youth	183		311	

Cumulative Time Period	Total Exitors	Current Quarter (Most Recent)		Cumulative 4-Quarter Reporting Period	
		Value	Numerator Denominator	Value	Numerator Denominator
7/1/2011 - 6/30/2012	Total Adult Customers	10,317		52,015	
	Total Adult self-service only	1,273		5,083	
	WIA Adult	10,289		51,726	
	WIA Dislocated Worker	7,726		39,504	
	Natl Emergency Grant	137		551	
	Received Training Services	104		512	
	Received Training Services - Adults	102		477	
	Received Training Services - Dislocated Workers	92		469	
	Total Youth (14-21)	125		365	
	Younger Youth (14-18)	89		251	
	Older Youth (19-21)	36		114	
	Out-of-School Youth	63		175	
	In-School Youth	62		190	

* Data suppressed for confidentiality purposes

WIA Quarterly Report (ETA Form 9090) - Common Exits

**The Oregon Consortium/Workforce Alliance
PY 2012 Qtr-1**

Cumulative Time Period	WIA Youth (14-21)	Current Quarter (Most Recent)		Cumulative 4-Qtr Reporting Period		Neg Perf (80%)
		Value	Numerator Denominator	Value	Numerator Denominator	
1/1/2011 - 12/31/2011	Placement in Employment or Education	64.2%	34 53	68.3%	207 303	70.0% (56.0%)
1/1/2011 - 12/31/2011	Attainment of a Degree or Certificate	63.6%	35 55	70.6%	223 316	69.0% (55.2%)
10/1/2011 - 9/30/2012	Literacy and Numeracy Gains	53.8%	7 13	66.2%	43 65	31.0% (24.8%)

Cumulative Time Period	Entered Employment Rate	Current Quarter (Most Recent)		Cumulative 4-Qtr Reporting Period		Neg Perf (80%)
		Value	Numerator Denominator	Value	Numerator Denominator	
1/1/2011 - 12/31/2011	Adult Program Results	43.9%	5,043 11,489	50.9%	20,964 41,193	57.0% (45.6%)
	Dislocated Worker Program Results	44.8%	4,112 9,179	51.7%	18,456 35,706	57.0% (45.6%)
	Natl Emergency Grant	76.1%	108 142	73.7%	398 540	

Cumulative Time Period	Retention Rate	Current Quarter (Most Recent)		Cumulative 4-Qtr Reporting Period		Neg Perf (80%)
		Value	Numerator Denominator	Value	Numerator Denominator	
7/1/2010 - 6/30/2011	Adult Program Results	75.3%	4,970 6,600	79.8%	23,834 29,885	80.0% (64.0%)
	Dislocated Worker Program Results	74.4%	4,236 5,690	79.1%	19,553 24,733	80.0% (64.0%)
	Natl Emergency Grant	84.8%	106 125	86.7%	313 361	

Cumulative Time Period	Average Earnings	Current Quarter (Most Recent)		Cumulative 4-Qtr Reporting Period		Neg Perf (80%)
		Value	Numerator Denominator	Value	Numerator Denominator	
7/1/2010 - 6/30/2011	Adult Program Results	\$11,704.1	58,169,166 4,970	\$12,266.4	292,319,678 23,831	\$12,500 (\$10,000)
	Dislocated Worker Program Results	\$11,859.5	50,225,017 4,235	\$12,516.5	244,697,028 19,550	\$12,500 (\$10,000)
	Natl Emergency Grant	\$14,544.0	1,527,121 105	\$15,803.1	4,930,578 312	

Performance was Calculated: 11/13/2012 3:10:32 PM

* Data suppressed for confidentiality purposes

State of Oregon - Department of Community Colleges and Workforce Development

The Oregon Consortium/Workforce Alliance
PY 2012 Year-to-Date

Adult Employment

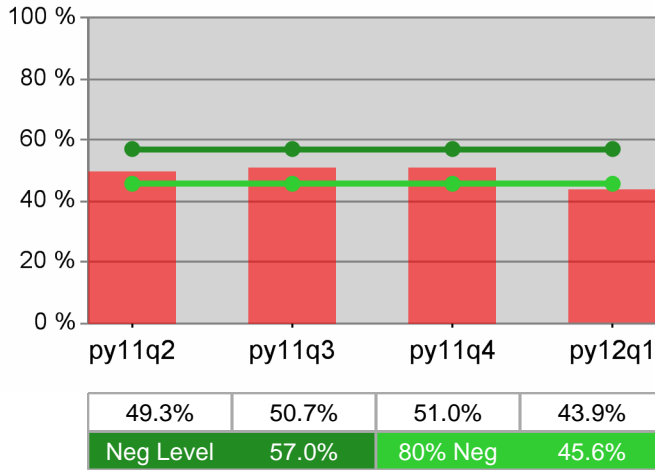

Dislocated Worker Employment

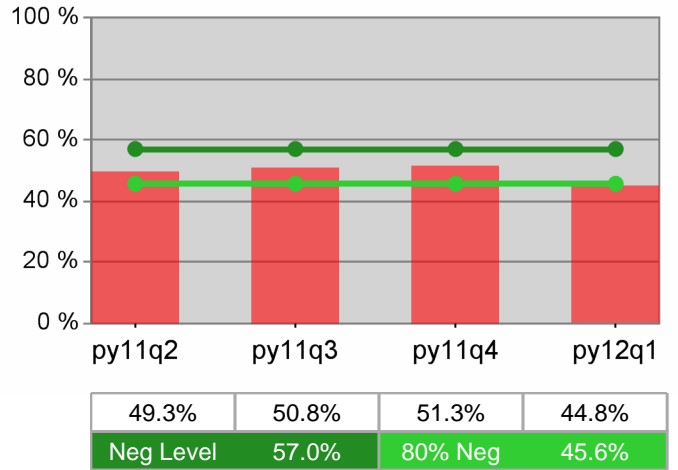

Adult Retention

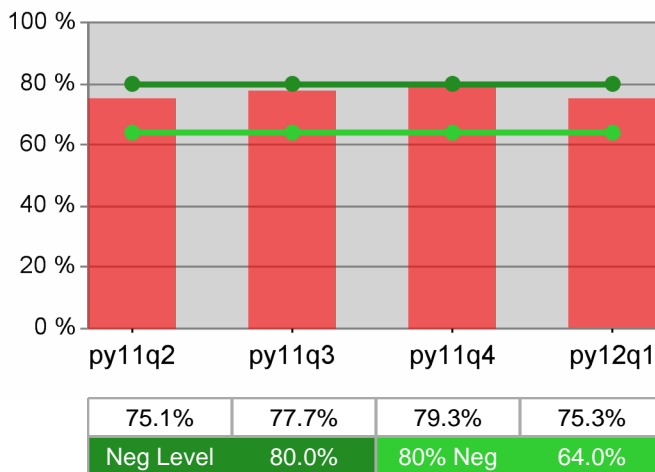

Dislocated Worker Retention

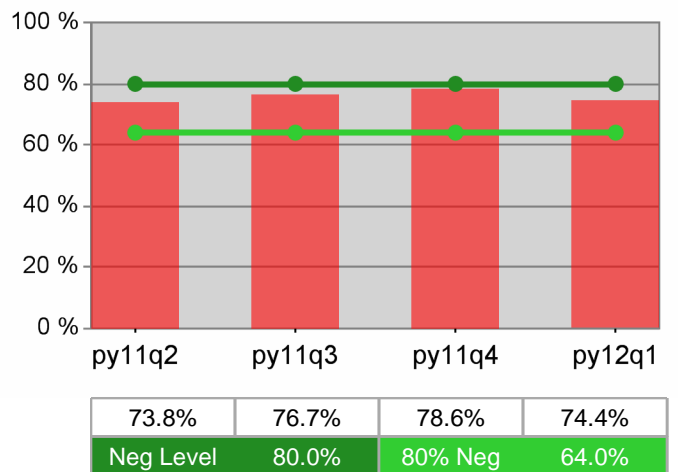

Adult Average Earnings

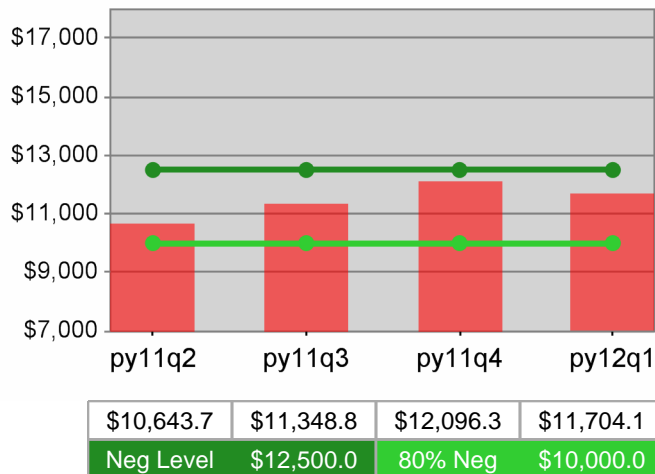

Dislocated Worker Average Earnings

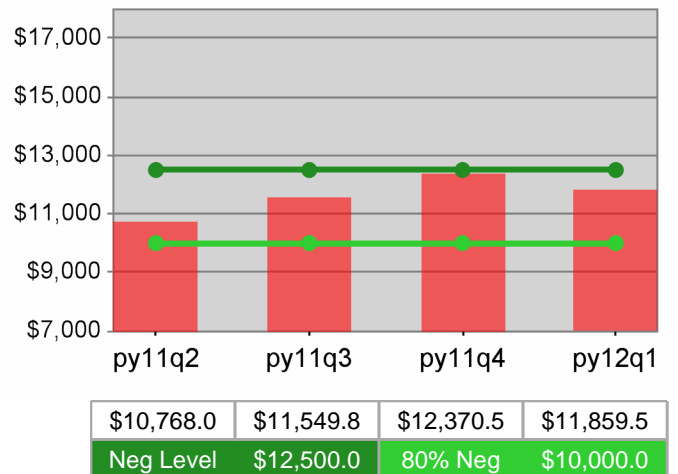

The Oregon Consortium/Workforce Alliance
PY 2012 Year-to-Date

Youth Employment / Education

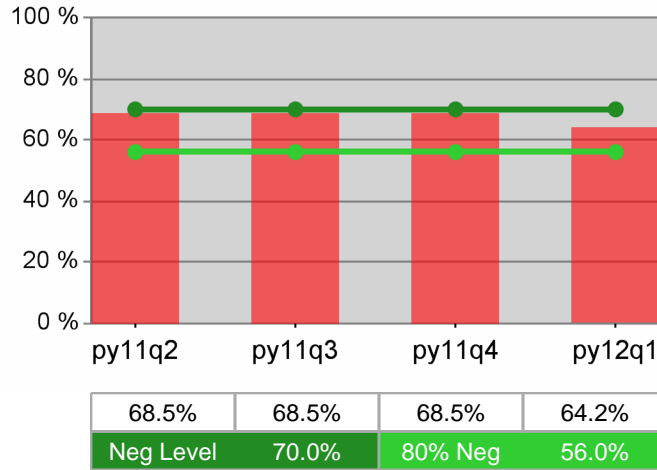

Youth Degree / Certificate

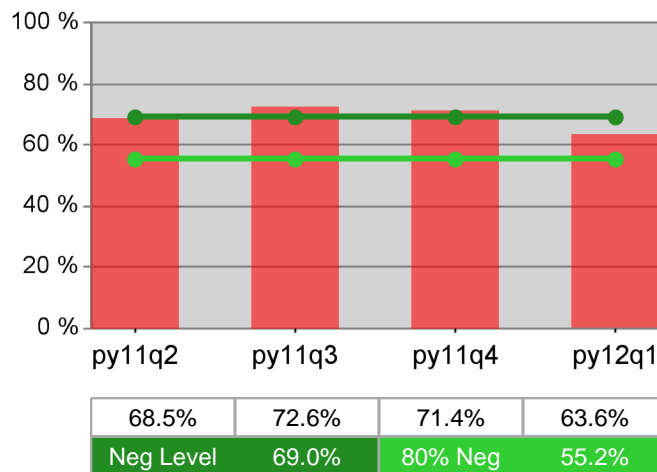

Youth Numeracy / Literacy

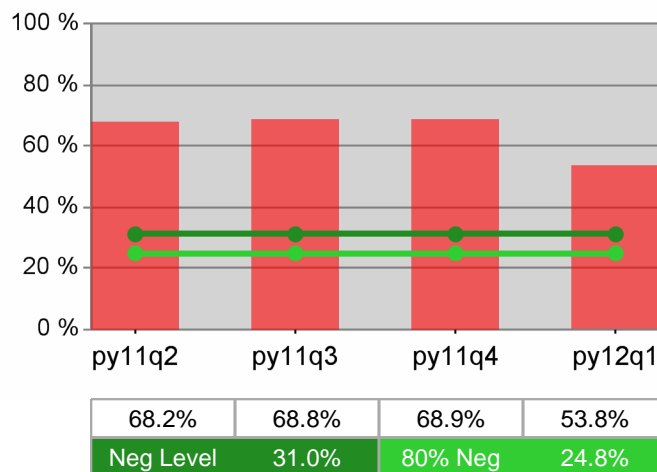

WIA Quarterly Report (ETA Form 9090) - Common Exits

The Oregon Consortium/Workforce Alliance - Management Training Corp PY 2012 Qtr-1

Cumulative Time Period	Total Participants	Current Quarter (Most Recent)		Cumulative 4-Quarter Reporting Period	
		Value	Numerator Denominator	Value	Numerator Denominator
10/1/2011 - 9/30/2012	Total Adult Customers	1,422		6,152	
	Total Adult self-service only	*		780	
	WIA Adult	1,415		6,127	
	WIA Dislocated Worker	1,084		4,651	
	Natl Emergency Grant	60		152	
	Received Training Services	29		113	
	Received Training Services - Adults	29		106	
	Received Training Services - Dislocated Workers	27		109	
	Total Youth (14-21)	25		68	
	Younger Youth (14-18)	12		33	
	Older Youth (19-21)	13		35	
	Out-of-School Youth	17		46	
	In-School Youth	8		22	

Cumulative Time Period	Total Exitors	Current Quarter (Most Recent)		Cumulative 4-Quarter Reporting Period	
		Value	Numerator Denominator	Value	Numerator Denominator
7/1/2011 - 6/30/2012	Total Adult Customers	1,151		6,214	
	Total Adult self-service only	203		776	
	WIA Adult	1,147		6,189	
	WIA Dislocated Worker	856		4,742	
	Natl Emergency Grant	22		125	
	Received Training Services	8		54	
	Received Training Services - Adults	8		49	
	Received Training Services - Dislocated Workers	8		53	
	Total Youth (14-21)	28		62	
	Younger Youth (14-18)	16		34	
	Older Youth (19-21)	12		28	
	Out-of-School Youth	16		39	
	In-School Youth	12		23	

* Data suppressed for confidentiality purposes

WIA Quarterly Report (ETA Form 9090) - Common Exits

The Oregon Consortium/Workforce Alliance - Management Training Corp PY 2012 Qtr-1

Cumulative Time Period	WIA Youth (14-21)	Current Quarter (Most Recent)		Cumulative 4-Qtr Reporting Period		Neg Perf (80%)
		Value	Numerator Denominator	Value	Numerator Denominator	
1/1/2011 - 12/31/2011	Placement in Employment or Education	75.0%	9/12	60.5%	26/43	70.0% (56.0%)
1/1/2011 - 12/31/2011	Attainment of a Degree or Certificate	50.0%	*/*	63.6%	28/44	69.0% (55.2%)
10/1/2011 - 9/30/2012	Literacy and Numeracy Gains	0.0%	0/0	0.0%	0/0	31.0% (24.8%)

Cumulative Time Period	Entered Employment Rate	Current Quarter (Most Recent)		Cumulative 4-Qtr Reporting Period		Neg Perf (80%)
		Value	Numerator Denominator	Value	Numerator Denominator	
1/1/2011 - 12/31/2011	Adult Program Results	45.9%	610/1,330	51.5%	2,511/4,876	57.0% (45.6%)
	Dislocated Worker Program Results	46.5%	495/1,065	52.4%	2,230/4,257	57.0% (45.6%)
	Natl Emergency Grant	76.6%	36/47	77.6%	90/116	

Cumulative Time Period	Retention Rate	Current Quarter (Most Recent)		Cumulative 4-Qtr Reporting Period		Neg Perf (80%)
		Value	Numerator Denominator	Value	Numerator Denominator	
7/1/2010 - 6/30/2011	Adult Program Results	76.3%	572/750	80.8%	2,900/3,589	80.0% (64.0%)
	Dislocated Worker Program Results	76.0%	501/659	80.0%	2,406/3,009	80.0% (64.0%)
	Natl Emergency Grant	77.8%	14/18	89.5%	85/95	

Cumulative Time Period	Average Earnings	Current Quarter (Most Recent)		Cumulative 4-Qtr Reporting Period		Neg Perf (80%)
		Value	Numerator Denominator	Value	Numerator Denominator	
7/1/2010 - 6/30/2011	Adult Program Results	\$12,826.4	7,336,682/572	\$12,479.5	36,190,541/2,900	\$12,500 (\$10,000)
	Dislocated Worker Program Results	\$13,082.7	6,554,442/501	\$12,589.4	30,290,159/2,406	\$12,500 (\$10,000)
	Natl Emergency Grant	\$18,349.4	256,892/14	\$20,935.2	1,779,488/85	

Performance was Calculated: 11/13/2012 3:12:23 PM

* Data suppressed for confidentiality purposes

State of Oregon - Department of Community Colleges and Workforce Development

The Oregon Consortium/Workforce Alliance - Management Training Corp
PY 2012 Year-to-Date

Adult Employment

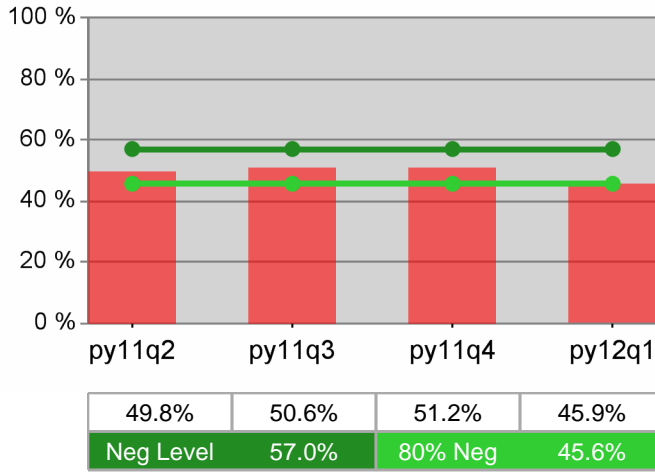

Dislocated Worker Employment

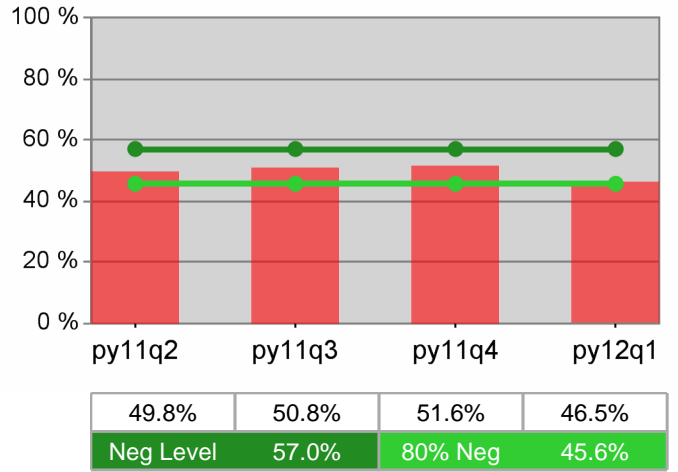

Adult Retention

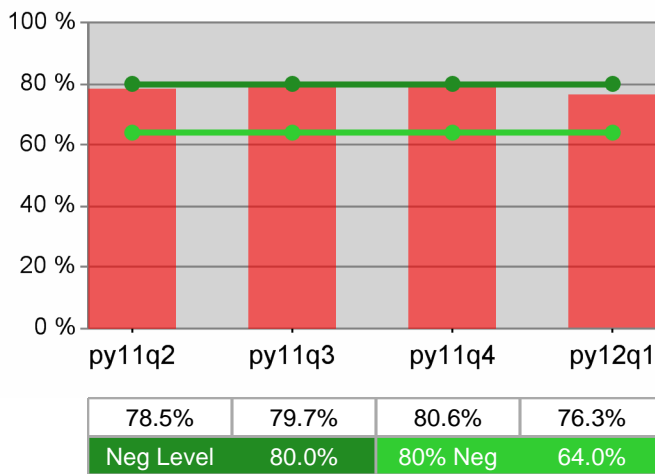

Dislocated Worker Retention

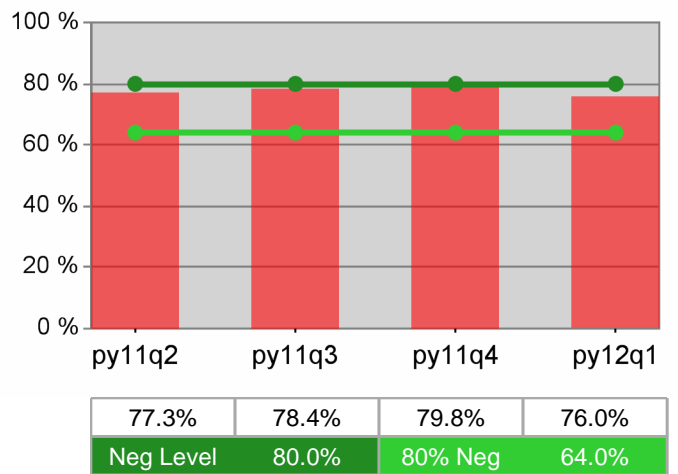

Adult Average Earnings

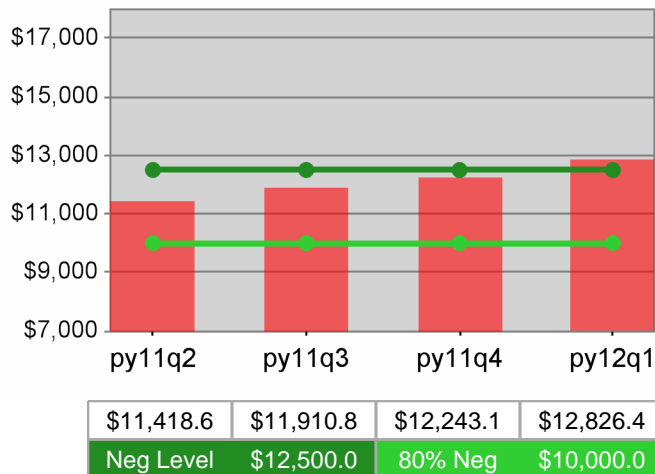

Dislocated Worker Average Earnings

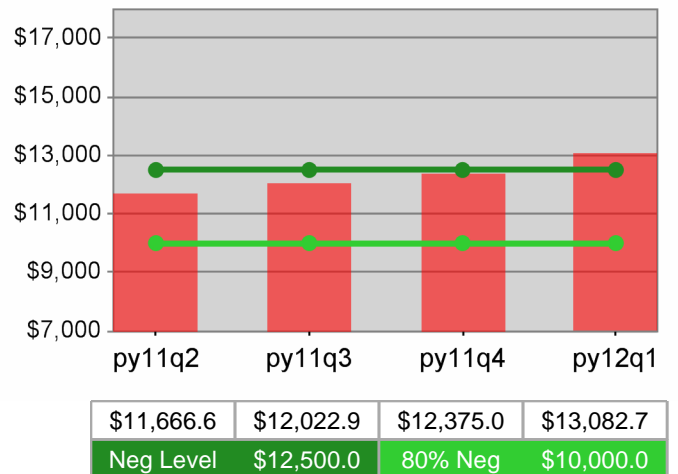

The Oregon Consortium/Workforce Alliance - Management Training Corp
 PY 2012 Year-to-Date

Youth Employment / Education

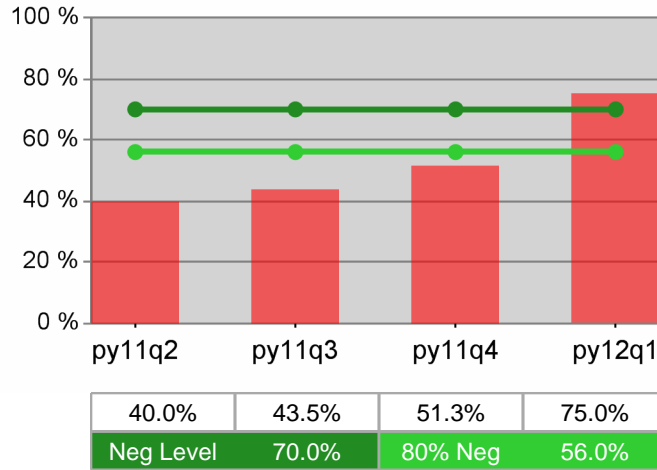

Youth Degree / Certificate

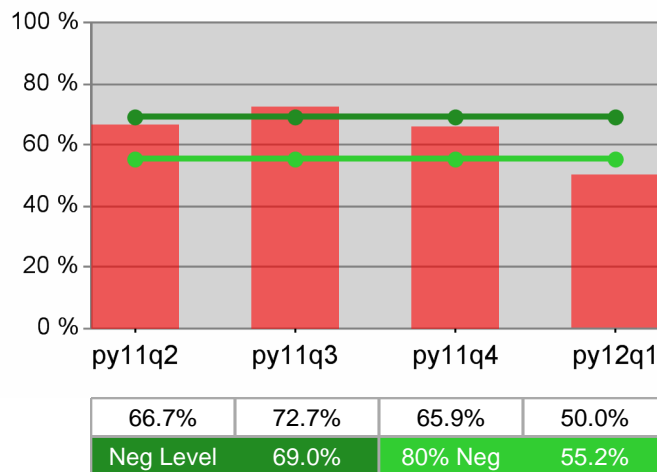

Youth Numeracy / Literacy

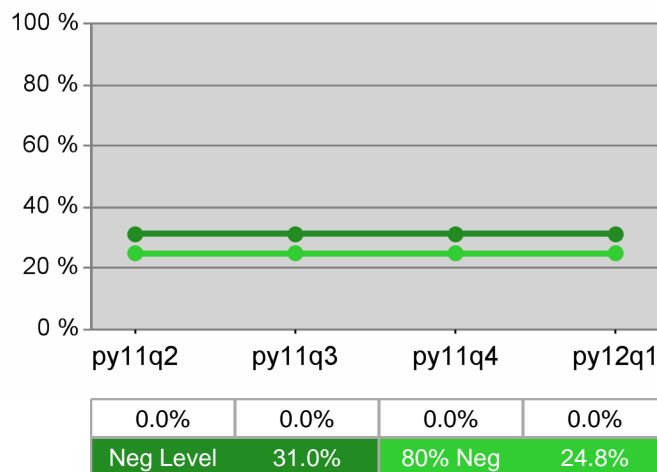

WIA Quarterly Report (ETA Form 9090) - Common Exits

The Oregon Consortium/Workforce Alliance - Umpqua Training & Employment PY 2012 Qtr-1

Cumulative Time Period	Total Participants	Current Quarter (Most Recent)		Cumulative 4-Quarter Reporting Period	
		Value	Numerator Denominator	Value	Numerator Denominator
10/1/2011 - 9/30/2012	Total Adult Customers	1,786		6,059	
	Total Adult self-service only	*		378	
	WIA Adult	1,782		6,030	
	WIA Dislocated Worker	1,339		4,601	
	Natl Emergency Grant	36		85	
	Received Training Services	38		143	
	Received Training Services - Adults	38		142	
	Received Training Services - Dislocated Workers	38		135	
	Total Youth (14-21)	61		86	
	Younger Youth (14-18)	12		22	
	Older Youth (19-21)	49		64	
	Out-of-School Youth	55		79	
	In-School Youth	6		7	

Cumulative Time Period	Total Exitors	Current Quarter (Most Recent)		Cumulative 4-Quarter Reporting Period	
		Value	Numerator Denominator	Value	Numerator Denominator
7/1/2011 - 6/30/2012	Total Adult Customers	1,168		5,815	
	Total Adult self-service only	95		377	
	WIA Adult	1,166		5,773	
	WIA Dislocated Worker	865		4,459	
	Natl Emergency Grant	9		58	
	Received Training Services	7		69	
	Received Training Services - Adults	7		66	
	Received Training Services - Dislocated Workers	6		63	
	Total Youth (14-21)	12		40	
	Younger Youth (14-18)	*		18	
	Older Youth (19-21)	7		22	
	Out-of-School Youth	12		37	
	In-School Youth	0		*	

* Data suppressed for confidentiality purposes

WIA Quarterly Report (ETA Form 9090) - Common Exits

The Oregon Consortium/Workforce Alliance - Umpqua Training & Employment PY 2012 Qtr-1

Cumulative Time Period	WIA Youth (14-21)	Current Quarter (Most Recent)		Cumulative 4-Qtr Reporting Period		Neg Perf (80%)
		Value	Numerator Denominator	Value	Numerator Denominator	
1/1/2011 - 12/31/2011	Placement in Employment or Education	60.0%	* *	69.2%	36 52	70.0% (56.0%)
1/1/2011 - 12/31/2011	Attainment of a Degree or Certificate	83.3%	* *	74.6%	47 63	69.0% (55.2%)
10/1/2011 - 9/30/2012	Literacy and Numeracy Gains	0.0%	0 0	83.3%	* *	31.0% (24.8%)

Cumulative Time Period	Entered Employment Rate	Current Quarter (Most Recent)		Cumulative 4-Qtr Reporting Period		Neg Perf (80%)
		Value	Numerator Denominator	Value	Numerator Denominator	
1/1/2011 - 12/31/2011	Adult Program Results	44.1%	566 1,282	47.0%	2,303 4,896	57.0% (45.6%)
	Dislocated Worker Program Results	46.5%	468 1,007	48.1%	2,065 4,289	57.0% (45.6%)
	Natl Emergency Grant	88.0%	22 25	84.8%	56 66	

Cumulative Time Period	Retention Rate	Current Quarter (Most Recent)		Cumulative 4-Qtr Reporting Period		Neg Perf (80%)
		Value	Numerator Denominator	Value	Numerator Denominator	
7/1/2010 - 6/30/2011	Adult Program Results	79.3%	619 781	80.6%	2,448 3,036	80.0% (64.0%)
	Dislocated Worker Program Results	78.4%	562 717	80.0%	2,097 2,620	80.0% (64.0%)
	Natl Emergency Grant	95.0%	19 20	94.6%	35 37	

Cumulative Time Period	Average Earnings	Current Quarter (Most Recent)		Cumulative 4-Qtr Reporting Period		Neg Perf (80%)
		Value	Numerator Denominator	Value	Numerator Denominator	
7/1/2010 - 6/30/2011	Adult Program Results	\$12,100.0	7,489,875 619	\$12,171.7	29,796,290 2,448	\$12,500 (\$10,000)
	Dislocated Worker Program Results	\$12,171.2	6,840,187 562	\$12,497.2	26,206,560 2,097	\$12,500 (\$10,000)
	Natl Emergency Grant	\$11,781.2	223,843 19	\$13,349.2	467,221 35	

Performance was Calculated: 11/13/2012 3:14:14 PM

* Data suppressed for confidentiality purposes

State of Oregon - Department of Community Colleges and Workforce Development

The Oregon Consortium/Workforce Alliance - Umpqua Training & Employment
PY 2012 Year-to-Date

Adult Employment

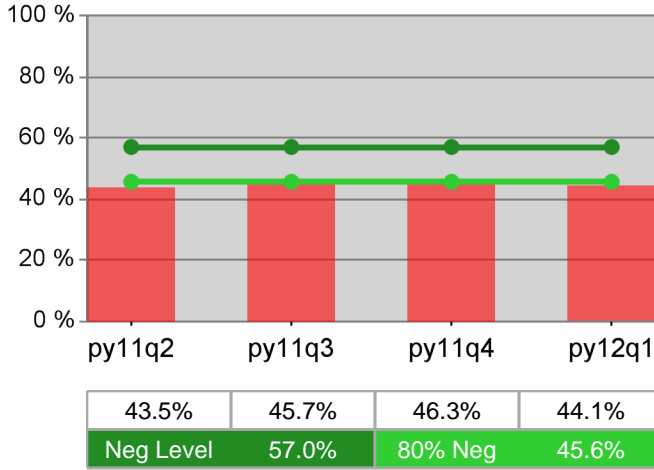

Dislocated Worker Employment

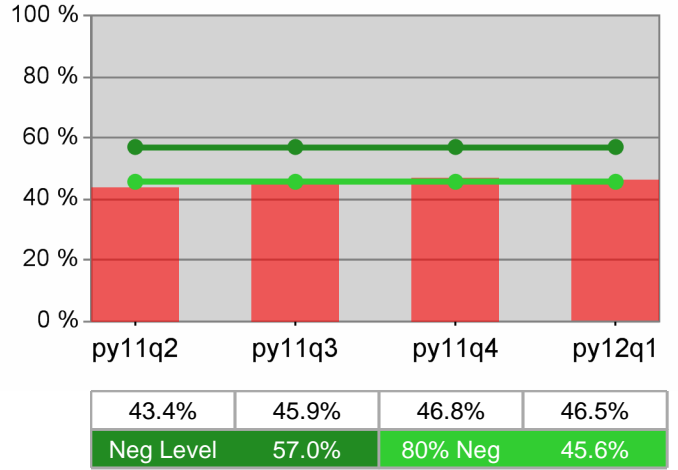

Adult Retention

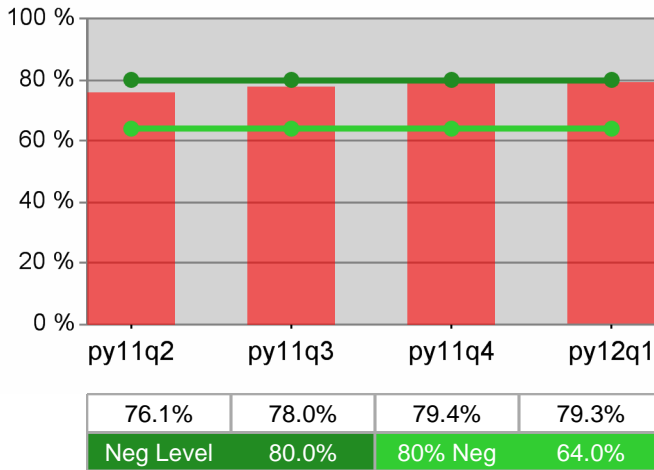

Dislocated Worker Retention

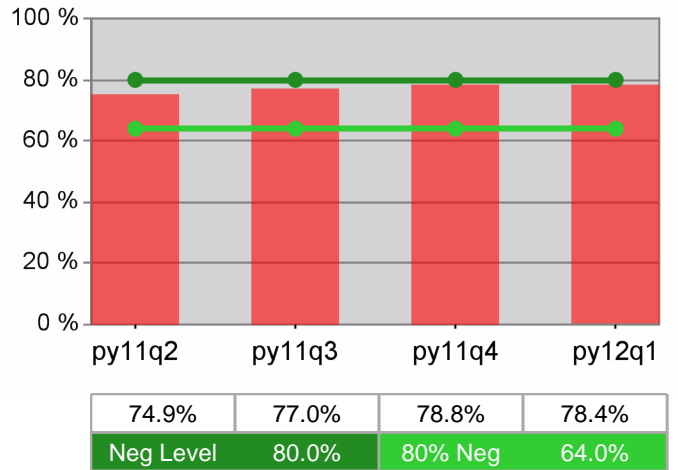

Adult Average Earnings

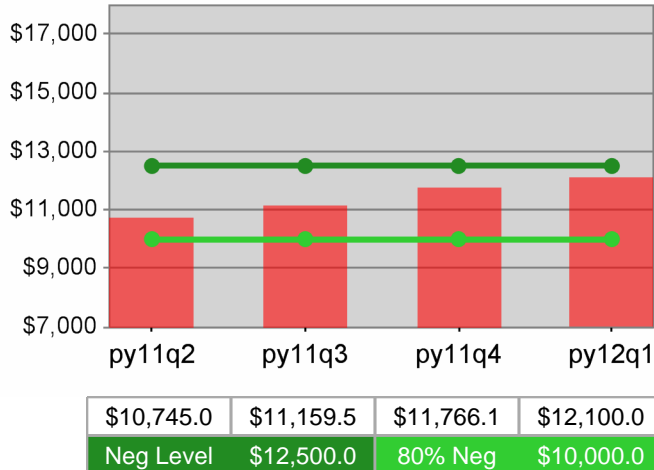

Dislocated Worker Average Earnings

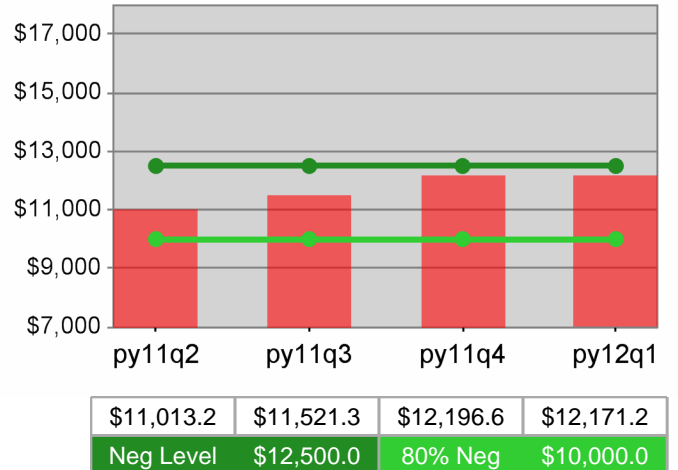

The Oregon Consortium/Workforce Alliance - Umpqua Training & Employment
 PY 2012 Year-to-Date

Youth Employment / Education

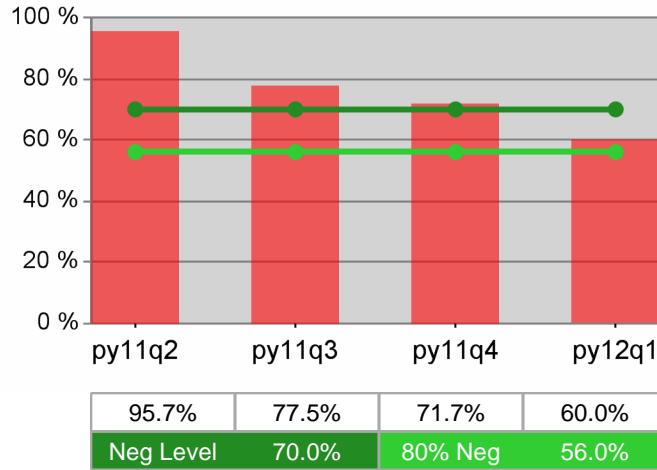

Youth Degree / Certificate

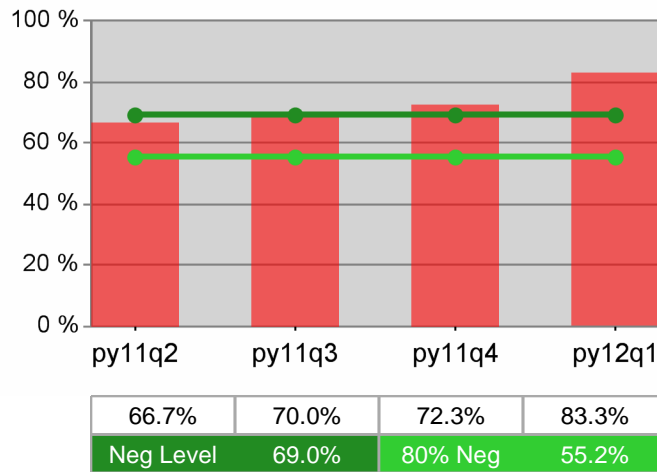

Youth Numeracy / Literacy

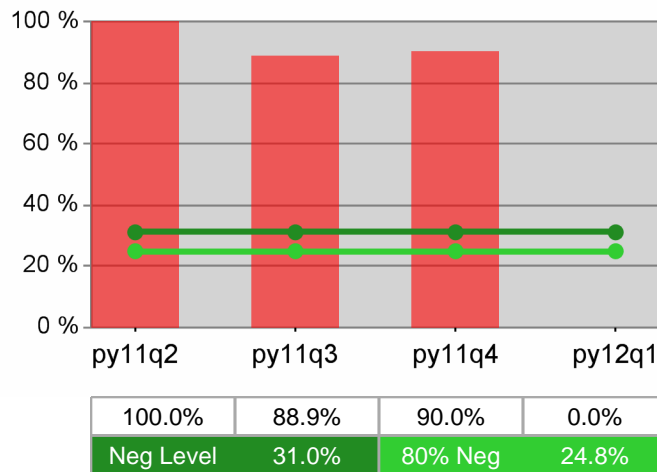

WIA Quarterly Report (ETA Form 9090) - Common Exits

**The Oregon Consortium/Workforce Alliance - South Coast Business Employment Corp.
PY 2012 Qtr-1**

Cumulative Time Period	Total Participants	Current Quarter (Most Recent)		Cumulative 4-Quarter Reporting Period	
		Value	Numerator Denominator	Value	Numerator Denominator
10/1/2011 - 9/30/2012	Total Adult Customers	1,417		5,958	
	Total Adult self-service only	*		581	
	WIA Adult	1,416		5,951	
	WIA Dislocated Worker	1,002		4,339	
	Natl Emergency Grant	9		36	
	Received Training Services	*		56	
	Received Training Services - Adults	*		56	
	Received Training Services - Dislocated Workers	*		49	
	Total Youth (14-21)	26		48	
	Younger Youth (14-18)	17		27	
	Older Youth (19-21)	9		21	
	Out-of-School Youth	12		24	
	In-School Youth	14		24	

Cumulative Time Period	Total Exitors	Current Quarter (Most Recent)		Cumulative 4-Quarter Reporting Period	
		Value	Numerator Denominator	Value	Numerator Denominator
7/1/2011 - 6/30/2012	Total Adult Customers	1,225		5,969	
	Total Adult self-service only	138		580	
	WIA Adult	1,225		5,957	
	WIA Dislocated Worker	914		4,402	
	Natl Emergency Grant	11		32	
	Received Training Services	14		50	
	Received Training Services - Adults	14		49	
	Received Training Services - Dislocated Workers	14		46	
	Total Youth (14-21)	10		26	
	Younger Youth (14-18)	*		12	
	Older Youth (19-21)	*		14	
	Out-of-School Youth	*		15	
	In-School Youth	*		11	

* Data suppressed for confidentiality purposes

WIA Quarterly Report (ETA Form 9090) - Common Exits

The Oregon Consortium/Workforce Alliance - South Coast Business Employment Corp. PY 2012 Qtr-1

Cumulative Time Period	WIA Youth (14-21)	Current Quarter (Most Recent)		Cumulative 4-Qtr Reporting Period		Neg Perf (80%)
		Value	Numerator Denominator	Value	Numerator Denominator	
1/1/2011 - 12/31/2011	Placement in Employment or Education	80.0%	* *	81.3%	13 16	70.0% (56.0%)
1/1/2011 - 12/31/2011	Attainment of a Degree or Certificate	60.0%	* *	43.8%	7 16	69.0% (55.2%)
10/1/2011 - 9/30/2012	Literacy and Numeracy Gains	33.3%	* *	50.0%	7 14	31.0% (24.8%)

Cumulative Time Period	Entered Employment Rate	Current Quarter (Most Recent)		Cumulative 4-Qtr Reporting Period		Neg Perf (80%)
		Value	Numerator Denominator	Value	Numerator Denominator	
1/1/2011 - 12/31/2011	Adult Program Results	48.0%	577 1,201	50.8%	2,234 4,398	57.0% (45.6%)
	Dislocated Worker Program Results	48.9%	459 939	51.1%	1,922 3,758	57.0% (45.6%)
	Natl Emergency Grant	55.6%	* *	68.0%	17 25	

Cumulative Time Period	Retention Rate	Current Quarter (Most Recent)		Cumulative 4-Qtr Reporting Period		Neg Perf (80%)
		Value	Numerator Denominator	Value	Numerator Denominator	
7/1/2010 - 6/30/2011	Adult Program Results	76.5%	527 689	78.2%	2,541 3,250	80.0% (64.0%)
	Dislocated Worker Program Results	75.7%	449 593	77.5%	2,070 2,670	80.0% (64.0%)
	Natl Emergency Grant	87.5%	7 8	92.3%	12 13	

Cumulative Time Period	Average Earnings	Current Quarter (Most Recent)		Cumulative 4-Qtr Reporting Period		Neg Perf (80%)
		Value	Numerator Denominator	Value	Numerator Denominator	
7/1/2010 - 6/30/2011	Adult Program Results	\$11,104.1	5,851,860 527	\$11,146.6	28,323,529 2,541	\$12,500 (\$10,000)
	Dislocated Worker Program Results	\$11,091.4	4,980,056 449	\$11,290.5	23,371,250 2,070	\$12,500 (\$10,000)
	Natl Emergency Grant	\$13,787.3	96,511 7	\$13,962.3	167,548 12	

Performance was Calculated: 11/13/2012 3:16:05 PM

* Data suppressed for confidentiality purposes

State of Oregon - Department of Community Colleges and Workforce Development

The Oregon Consortium/Workforce Alliance - South Coast Business Employment Corp.
PY 2012 Year-to-Date

Adult Employment

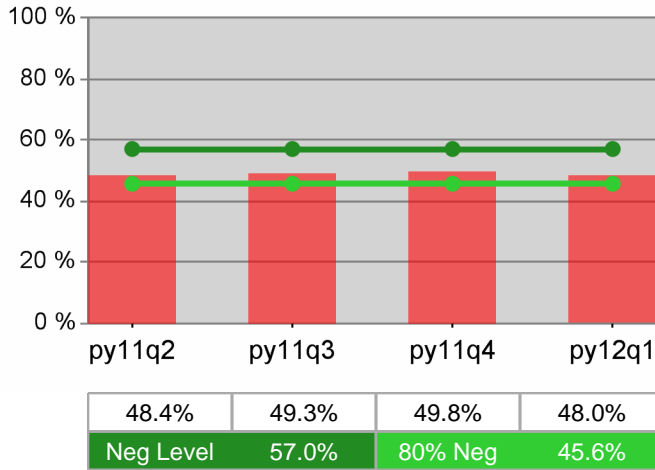

Dislocated Worker Employment

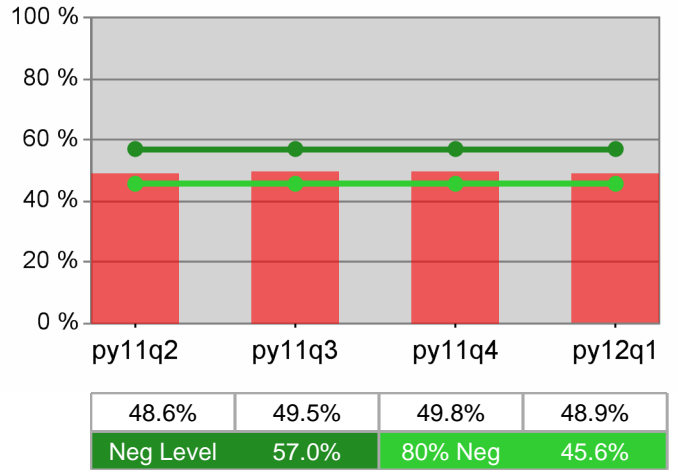

Adult Retention

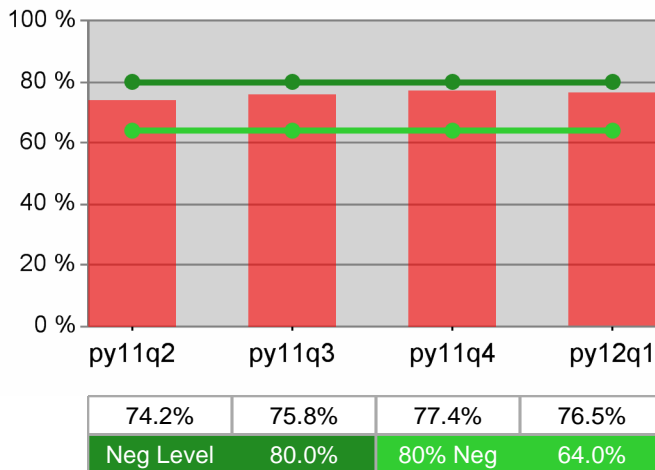

Dislocated Worker Retention

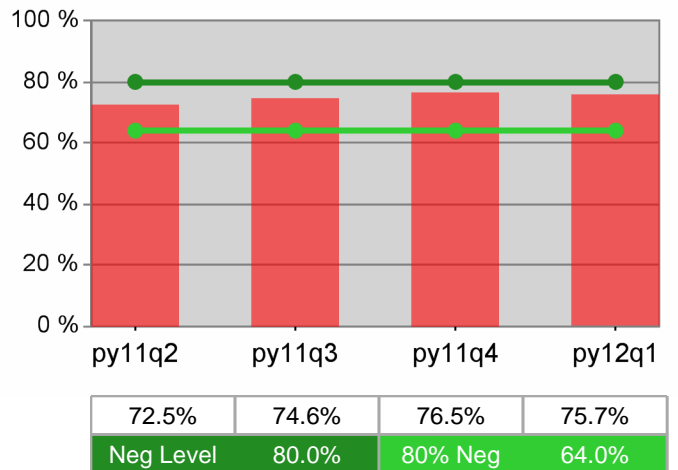

Adult Average Earnings

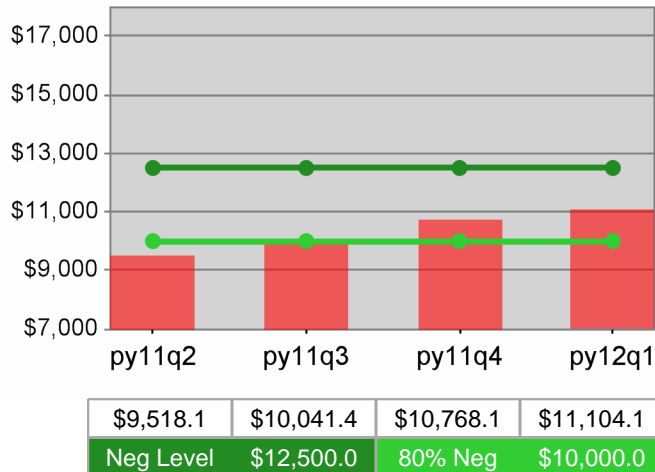

Dislocated Worker Average Earnings

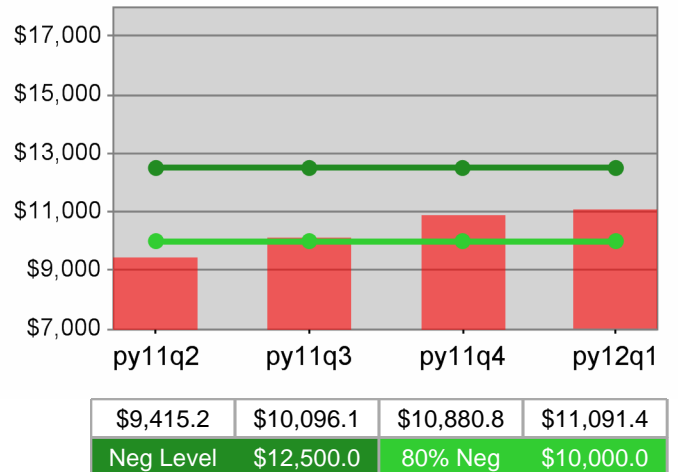

The Oregon Consortium/Workforce Alliance - South Coast Business Employment Corp.
 PY 2012 Year-to-Date

Youth Employment / Education

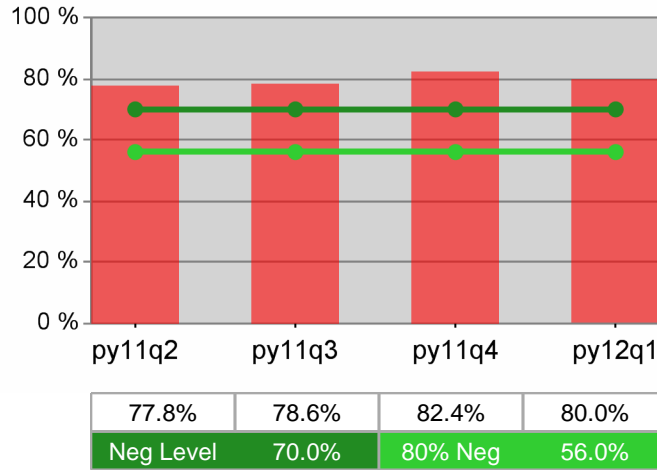

Youth Degree / Certificate

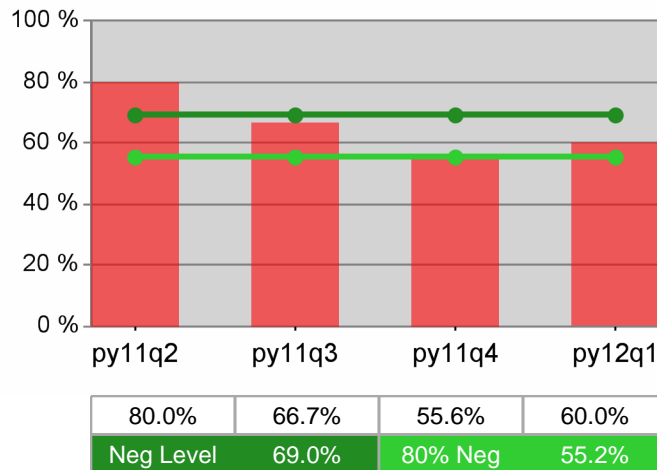

Youth Numeracy / Literacy

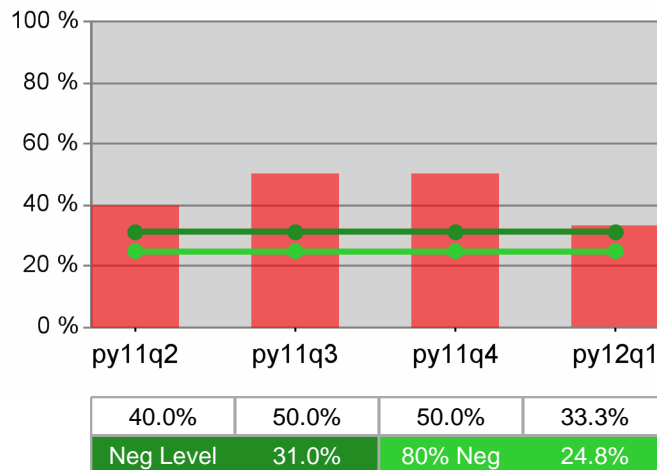

WIA Quarterly Report (ETA Form 9090) - Common Exits

The Oregon Consortium/Workforce Alliance - Mid-Columbia Council Of Governments PY 2012 Qtr-1

Cumulative Time Period	Total Participants	Current Quarter (Most Recent)		Cumulative 4-Quarter Reporting Period	
		Value	Numerator Denominator	Value	Numerator Denominator
10/1/2011 - 9/30/2012	Total Adult Customers	1,412		3,958	
	Total Adult self-service only	0		209	
	WIA Adult	1,412		3,949	
	WIA Dislocated Worker	1,144		3,151	
	Natl Emergency Grant	12		21	
	Received Training Services	*		20	
	Received Training Services - Adults	*		20	
	Received Training Services - Dislocated Workers	*		19	
	Total Youth (14-21)	23		37	
	Younger Youth (14-18)	11		19	
	Older Youth (19-21)	12		18	
	Out-of-School Youth	20		31	
	In-School Youth	*		6	

Cumulative Time Period	Total Exitors	Current Quarter (Most Recent)		Cumulative 4-Quarter Reporting Period	
		Value	Numerator Denominator	Value	Numerator Denominator
7/1/2011 - 6/30/2012	Total Adult Customers	879		3,336	
	Total Adult self-service only	48		209	
	WIA Adult	877		3,326	
	WIA Dislocated Worker	716		2,622	
	Natl Emergency Grant	*		15	
	Received Training Services	*		15	
	Received Training Services - Adults	*		15	
	Received Training Services - Dislocated Workers	*		14	
	Total Youth (14-21)	*		19	
	Younger Youth (14-18)	*		9	
	Older Youth (19-21)	*		10	
	Out-of-School Youth	*		15	
	In-School Youth	*		*	

* Data suppressed for confidentiality purposes

WIA Quarterly Report (ETA Form 9090) - Common Exits

The Oregon Consortium/Workforce Alliance - Mid-Columbia Council Of Governments PY 2012 Qtr-1

Cumulative Time Period	WIA Youth (14-21)	Current Quarter (Most Recent)		Cumulative 4-Qtr Reporting Period		Neg Perf (80%)
		Value	Numerator Denominator	Value	Numerator Denominator	
1/1/2011 - 12/31/2011	Placement in Employment or Education	66.7%	* *	61.1%	11 18	70.0% (56.0%)
1/1/2011 - 12/31/2011	Attainment of a Degree or Certificate	100.0%	* *	72.7%	8 11	69.0% (55.2%)
10/1/2011 - 9/30/2012	Literacy and Numeracy Gains	0.0%	0 0	0.0%	0 0	31.0% (24.8%)

Cumulative Time Period	Entered Employment Rate	Current Quarter (Most Recent)		Cumulative 4-Qtr Reporting Period		Neg Perf (80%)
		Value	Numerator Denominator	Value	Numerator Denominator	
1/1/2011 - 12/31/2011	Adult Program Results	50.1%	327 653	58.9%	1,369 2,326	57.0% (45.6%)
	Dislocated Worker Program Results	53.6%	283 528	60.8%	1,217 2,003	57.0% (45.6%)
	Natl Emergency Grant	50.0%	* *	81.8%	9 11	

Cumulative Time Period	Retention Rate	Current Quarter (Most Recent)		Cumulative 4-Qtr Reporting Period		Neg Perf (80%)
		Value	Numerator Denominator	Value	Numerator Denominator	
7/1/2010 - 6/30/2011	Adult Program Results	73.7%	292 396	80.9%	1,339 1,655	80.0% (64.0%)
	Dislocated Worker Program Results	72.9%	242 332	79.8%	1,061 1,329	80.0% (64.0%)
	Natl Emergency Grant	50.0%	* *	75.0%	6 8	

Cumulative Time Period	Average Earnings	Current Quarter (Most Recent)		Cumulative 4-Qtr Reporting Period		Neg Perf (80%)
		Value	Numerator Denominator	Value	Numerator Denominator	
7/1/2010 - 6/30/2011	Adult Program Results	\$13,339.9	3,895,263 292	\$12,214.2	16,354,813 1,339	\$12,500 (\$10,000)
	Dislocated Worker Program Results	\$13,579.9	3,286,342 242	\$12,763.3	13,541,884 1,061	\$12,500 (\$10,000)
	Natl Emergency Grant	\$24,302.0	* *	\$12,759.3	76,556 6	

Performance was Calculated: 11/13/2012 3:17:56 PM

* Data suppressed for confidentiality purposes

State of Oregon - Department of Community Colleges and Workforce Development

The Oregon Consortium/Workforce Alliance - Mid-Columbia Council Of Governments
PY 2012 Year-to-Date

Adult Employment

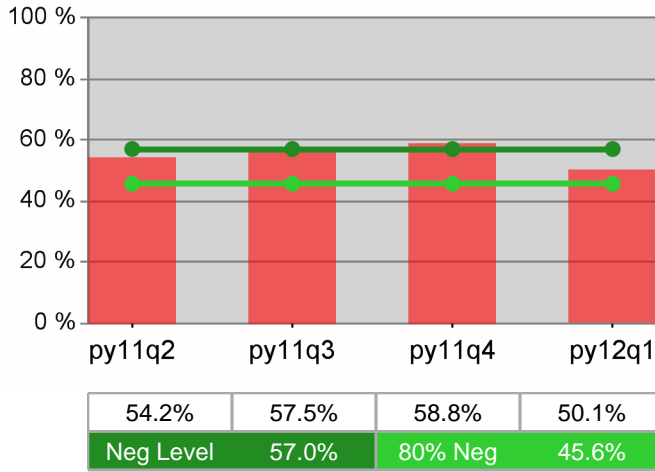

Dislocated Worker Employment

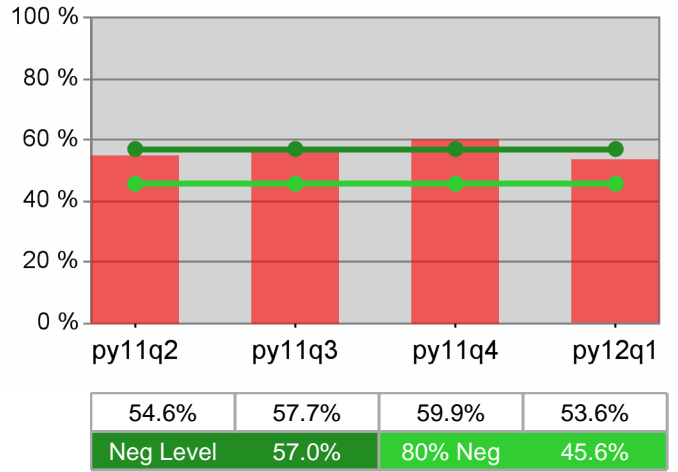

Adult Retention

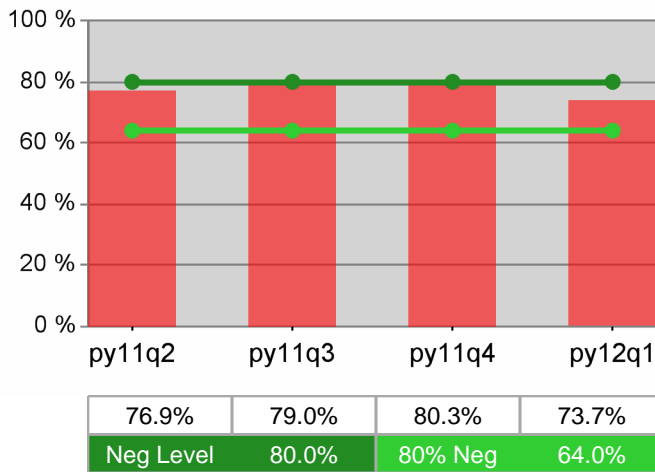

Dislocated Worker Retention

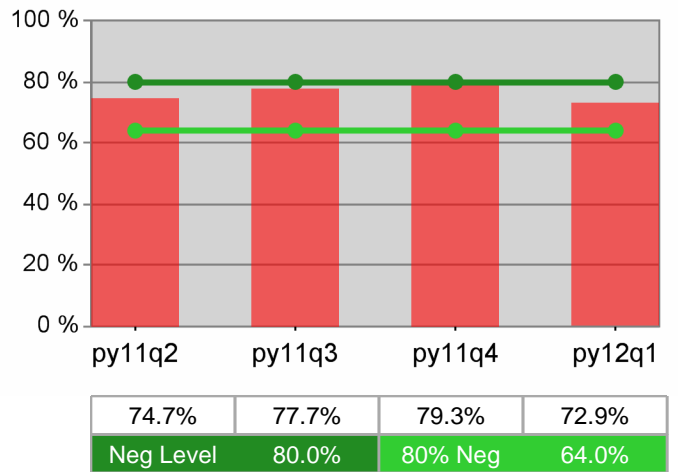

Adult Average Earnings

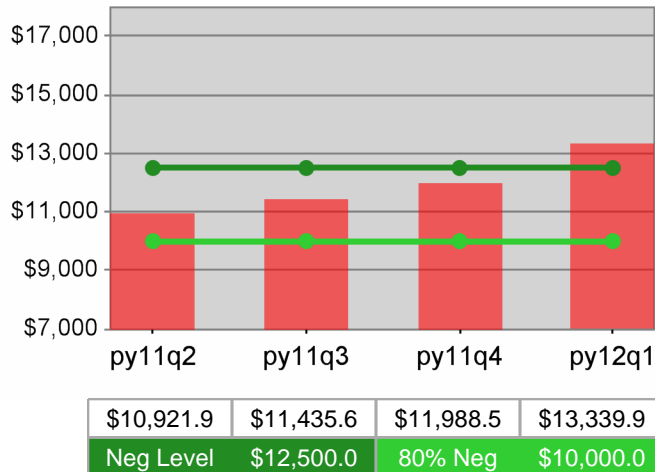

Dislocated Worker Average Earnings

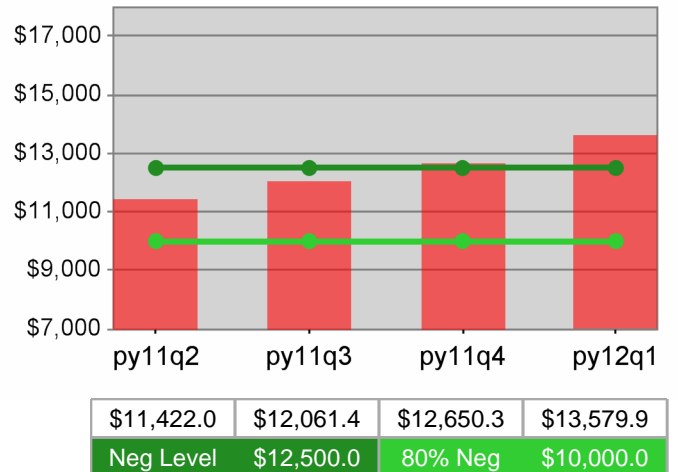

State of Oregon - Department of Community Colleges and Workforce Development

The Oregon Consortium/Workforce Alliance - Mid-Columbia Council Of Governments
 PY 2012 Year-to-Date

Youth Employment / Education

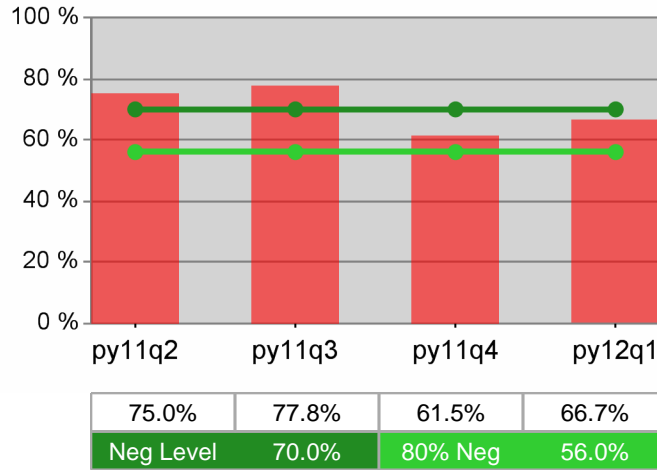

Youth Degree / Certificate

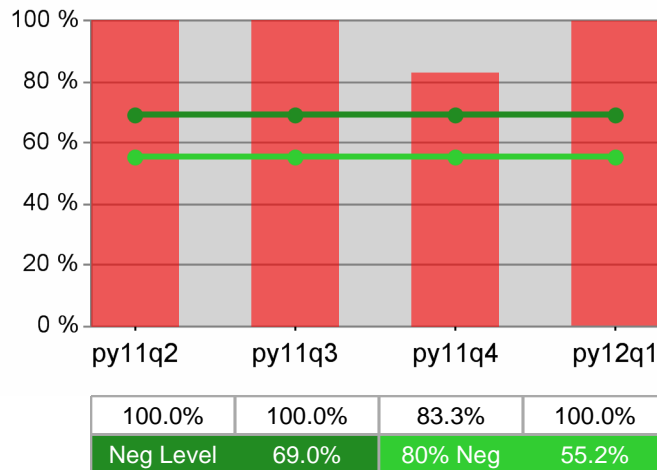

Youth Numeracy / Literacy

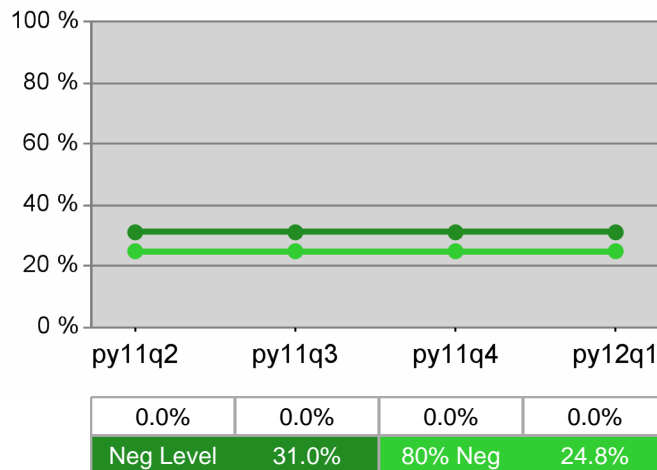

WIA Quarterly Report (ETA Form 9090) - Common Exits

The Oregon Consortium/Workforce Alliance - Central Oregon Intergovernment Council PY 2012 Qtr-1

Cumulative Time Period	Total Participants	Current Quarter (Most Recent)		Cumulative 4-Quarter Reporting Period	
		Value	Numerator Denominator	Value	Numerator Denominator
10/1/2011 - 9/30/2012	Total Adult Customers	4,761		16,839	
	Total Adult self-service only	*		801	
	WIA Adult	4,684		16,702	
	WIA Dislocated Worker	3,777		13,491	
	Natl Emergency Grant	150		268	
	Received Training Services	176		356	
	Received Training Services - Adults	145		312	
	Received Training Services - Dislocated Workers	171		340	
	Total Youth (14-21)	87		134	
	Younger Youth (14-18)	82		127	
	Older Youth (19-21)	*		7	
	Out-of-School Youth	33		50	
	In-School Youth	54		84	

Cumulative Time Period	Total Exitors	Current Quarter (Most Recent)		Cumulative 4-Quarter Reporting Period	
		Value	Numerator Denominator	Value	Numerator Denominator
7/1/2011 - 6/30/2012	Total Adult Customers	3,116		15,114	
	Total Adult self-service only	203		798	
	WIA Adult	3,107		15,022	
	WIA Dislocated Worker	2,400		12,115	
	Natl Emergency Grant	59		177	
	Received Training Services	34		135	
	Received Training Services - Adults	32		116	
	Received Training Services - Dislocated Workers	29		128	
	Total Youth (14-21)	32		67	
	Younger Youth (14-18)	30		64	
	Older Youth (19-21)	*		*	
	Out-of-School Youth	10		21	
	In-School Youth	22		46	

* Data suppressed for confidentiality purposes

WIA Quarterly Report (ETA Form 9090) - Common Exits

The Oregon Consortium/Workforce Alliance - Central Oregon Intergovernment Council PY 2012 Qtr-1

Cumulative Time Period	WIA Youth (14-21)	Current Quarter (Most Recent)		Cumulative 4-Qtr Reporting Period		Neg Perf (80%)
		Value	Numerator Denominator	Value	Numerator Denominator	
1/1/2011 - 12/31/2011	Placement in Employment or Education	60.0%	*	67.7%	44 65	70.0% (56.0%)
1/1/2011 - 12/31/2011	Attainment of a Degree or Certificate	16.7%	*	75.4%	49 65	69.0% (55.2%)
10/1/2011 - 9/30/2012	Literacy and Numeracy Gains	66.7%	*	73.3%	11 15	31.0% (24.8%)

Cumulative Time Period	Entered Employment Rate	Current Quarter (Most Recent)		Cumulative 4-Qtr Reporting Period		Neg Perf (80%)
		Value	Numerator Denominator	Value	Numerator Denominator	
1/1/2011 - 12/31/2011	Adult Program Results	41.2%	1,463 3,555	48.3%	5,835 12,093	57.0% (45.6%)
	Dislocated Worker Program Results	41.4%	1,239 2,992	49.0%	5,276 10,775	57.0% (45.6%)
	Natl Emergency Grant	78.8%	26 33	75.0%	114 152	

Cumulative Time Period	Retention Rate	Current Quarter (Most Recent)		Cumulative 4-Qtr Reporting Period		Neg Perf (80%)
		Value	Numerator Denominator	Value	Numerator Denominator	
7/1/2010 - 6/30/2011	Adult Program Results	76.2%	1,343 1,763	80.5%	6,549 8,134	80.0% (64.0%)
	Dislocated Worker Program Results	74.9%	1,164 1,555	79.9%	5,578 6,978	80.0% (64.0%)
	Natl Emergency Grant	85.0%	34 40	83.7%	82 98	

Cumulative Time Period	Average Earnings	Current Quarter (Most Recent)		Cumulative 4-Qtr Reporting Period		Neg Perf (80%)
		Value	Numerator Denominator	Value	Numerator Denominator	
7/1/2010 - 6/30/2011	Adult Program Results	\$11,520.5	15,472,053 1,343	\$12,865.0	84,239,796 6,548	\$12,500 (\$10,000)
	Dislocated Worker Program Results	\$11,736.5	13,649,529 1,163	\$13,074.2	72,901,607 5,576	\$12,500 (\$10,000)
	Natl Emergency Grant	\$14,746.3	486,629 33	\$14,363.5	1,163,445 81	

Performance was Calculated: 11/13/2012 3:19:54 PM

* Data suppressed for confidentiality purposes

State of Oregon - Department of Community Colleges and Workforce Development

The Oregon Consortium/Workforce Alliance - Central Oregon Intergovernmental Council
 PY 2012 Year-to-Date

Adult Employment

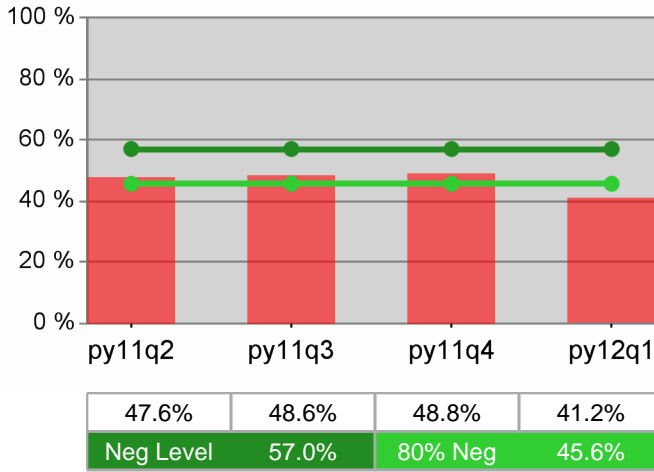

Dislocated Worker Employment

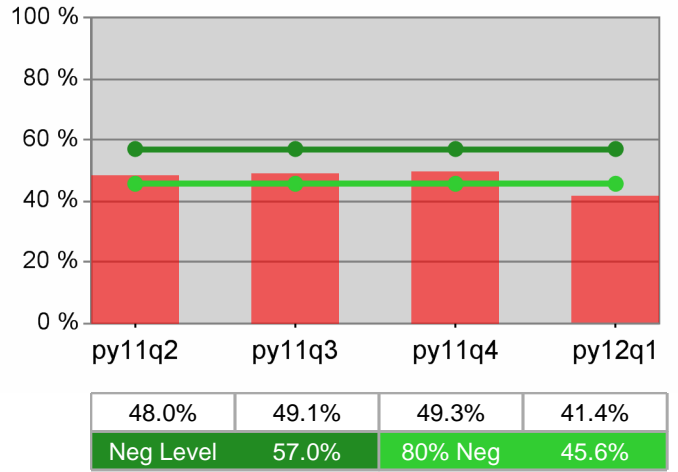

Adult Retention

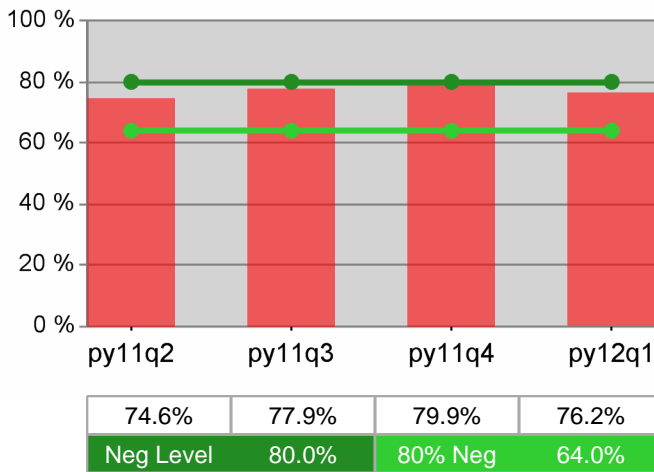

Dislocated Worker Retention

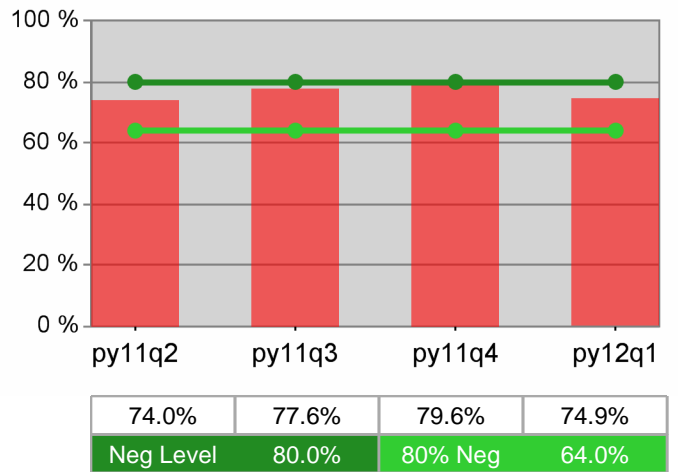

Adult Average Earnings

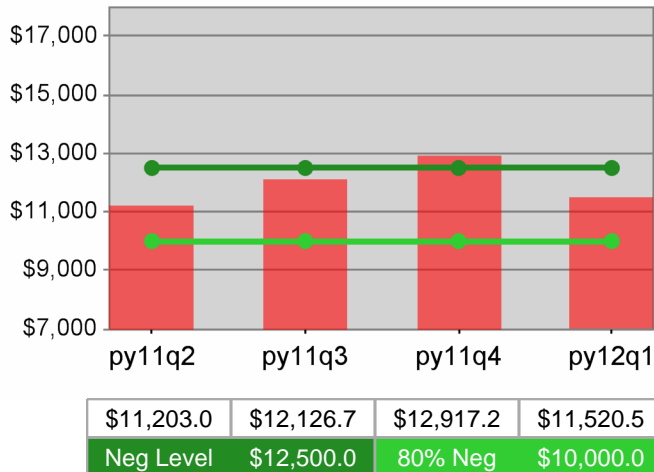

Dislocated Worker Average Earnings

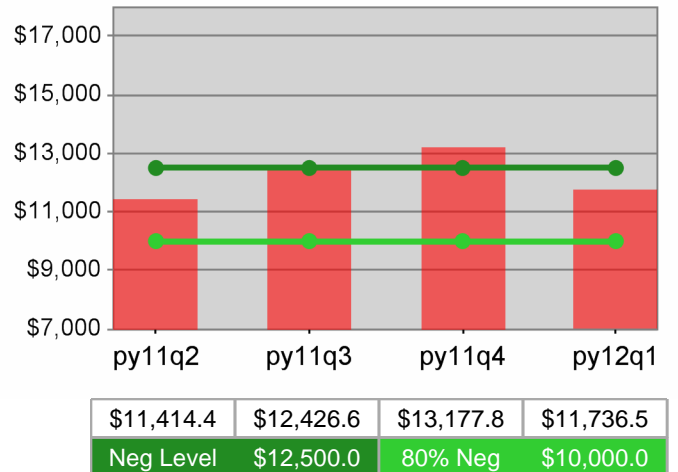

The Oregon Consortium/Workforce Alliance - Central Oregon Intergovernment Council
 PY 2012 Year-to-Date

Youth Employment / Education

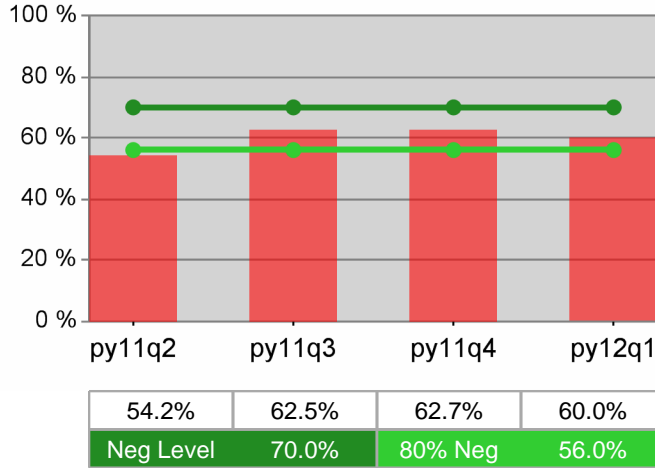

Youth Degree / Certificate

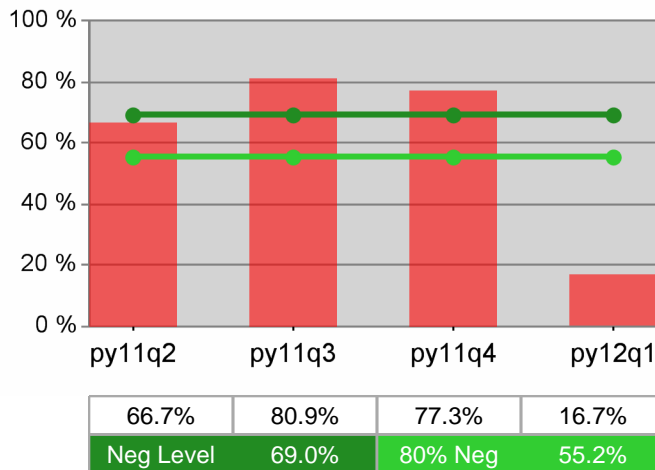

Youth Numeracy / Literacy

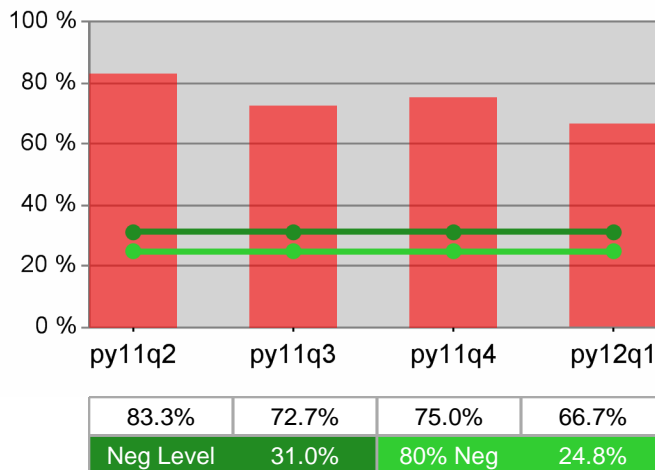

WIA Quarterly Report (ETA Form 9090) - Common Exits

**The Oregon Consortium/Workforce Alliance - Central OR Intergovt Council - Klamath & Lake
PY 2012 Qtr-1**

Cumulative Time Period	Total Participants	Current Quarter (Most Recent)		Cumulative 4-Quarter Reporting Period	
		Value	Numerator Denominator	Value	Numerator Denominator
10/1/2011 - 9/30/2012	Total Adult Customers	1,200		5,288	
	Total Adult self-service only	0		717	
	WIA Adult	1,179		5,251	
	WIA Dislocated Worker	856		3,800	
	Natl Emergency Grant	*		10	
	Received Training Services	20		70	
	Received Training Services - Adults	19		67	
	Received Training Services - Dislocated Workers	19		63	
	Total Youth (14-21)	49		82	
	Younger Youth (14-18)	39		63	
	Older Youth (19-21)	10		19	
	Out-of-School Youth	22		36	
	In-School Youth	27		46	

Cumulative Time Period	Total Exitors	Current Quarter (Most Recent)		Cumulative 4-Quarter Reporting Period	
		Value	Numerator Denominator	Value	Numerator Denominator
7/1/2011 - 6/30/2012	Total Adult Customers	892		5,162	
	Total Adult self-service only	179		717	
	WIA Adult	890		5,126	
	WIA Dislocated Worker	626		3,741	
	Natl Emergency Grant	*		9	
	Received Training Services	*		52	
	Received Training Services - Adults	*		47	
	Received Training Services - Dislocated Workers	*		45	
	Total Youth (14-21)	14		50	
	Younger Youth (14-18)	11		41	
	Older Youth (19-21)	*		9	
	Out-of-School Youth	*		17	
	In-School Youth	10		33	

* Data suppressed for confidentiality purposes

WIA Quarterly Report (ETA Form 9090) - Common Exits

The Oregon Consortium/Workforce Alliance - Central OR Intergovt Council - Klamath & Lake PY 2012 Qtr-1

Cumulative Time Period	WIA Youth (14-21)	Current Quarter (Most Recent)		Cumulative 4-Qtr Reporting Period		Neg Perf (80%)
		Value	Numerator Denominator	Value	Numerator Denominator	
1/1/2011 - 12/31/2011	Placement in Employment or Education	0.0%	*	57.1%	28 49	70.0% (56.0%)
1/1/2011 - 12/31/2011	Attainment of a Degree or Certificate	25.0%	*	54.2%	26 48	69.0% (55.2%)
10/1/2011 - 9/30/2012	Literacy and Numeracy Gains	50.0%	*	44.4%	*	31.0% (24.8%)

Cumulative Time Period	Entered Employment Rate	Current Quarter (Most Recent)		Cumulative 4-Qtr Reporting Period		Neg Perf (80%)
		Value	Numerator Denominator	Value	Numerator Denominator	
1/1/2011 - 12/31/2011	Adult Program Results	34.3%	383 1,116	47.4%	1,790 3,776	57.0% (45.6%)
	Dislocated Worker Program Results	35.4%	303 857	48.1%	1,546 3,215	57.0% (45.6%)
	Natl Emergency Grant	50.0%	*	75.0%	15 20	

Cumulative Time Period	Retention Rate	Current Quarter (Most Recent)		Cumulative 4-Qtr Reporting Period		Neg Perf (80%)
		Value	Numerator Denominator	Value	Numerator Denominator	
7/1/2010 - 6/30/2011	Adult Program Results	71.7%	400 558	76.1%	1,874 2,464	80.0% (64.0%)
	Dislocated Worker Program Results	69.5%	330 475	75.4%	1,544 2,049	80.0% (64.0%)
	Natl Emergency Grant	87.5%	7 8	94.4%	17 18	

Cumulative Time Period	Average Earnings	Current Quarter (Most Recent)		Cumulative 4-Qtr Reporting Period		Neg Perf (80%)
		Value	Numerator Denominator	Value	Numerator Denominator	
7/1/2010 - 6/30/2011	Adult Program Results	\$11,126.7	4,450,686 400	\$11,806.6	22,125,588 1,874	\$12,500 (\$10,000)
	Dislocated Worker Program Results	\$11,262.9	3,716,743 330	\$12,051.2	18,607,081 1,544	\$12,500 (\$10,000)
	Natl Emergency Grant	\$18,670.1	130,691 7	\$16,491.2	280,351 17	

Performance was Calculated: 11/13/2012 3:21:44 PM

* Data suppressed for confidentiality purposes

State of Oregon - Department of Community Colleges and Workforce Development

The Oregon Consortium/Workforce Alliance - Central OR Intergovt Council - Klamath & Lake
PY 2012 Year-to-Date

Adult Employment

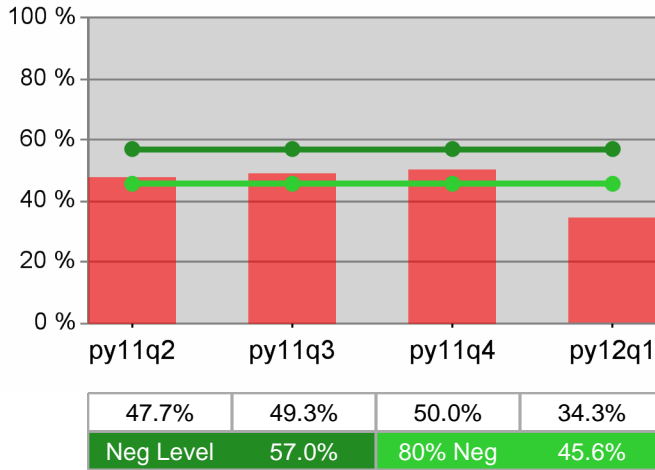

Dislocated Worker Employment

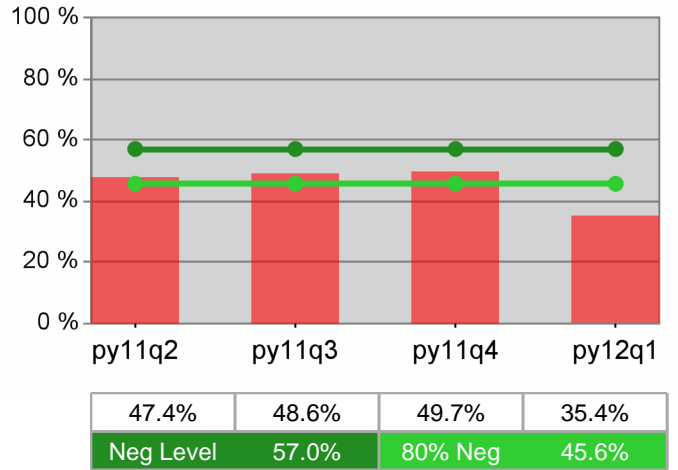

Adult Retention

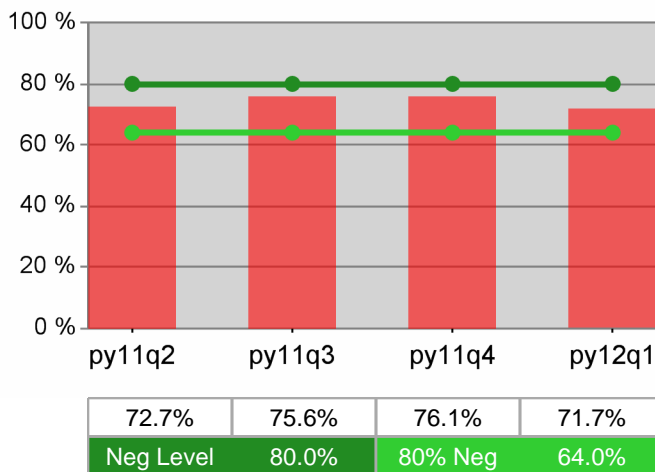

Dislocated Worker Retention

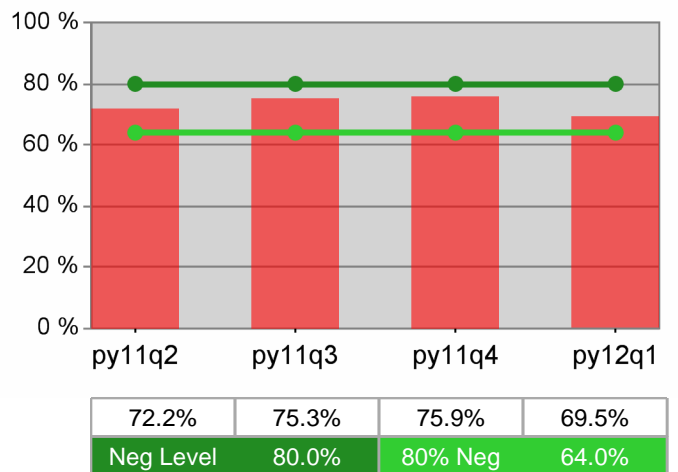

Adult Average Earnings

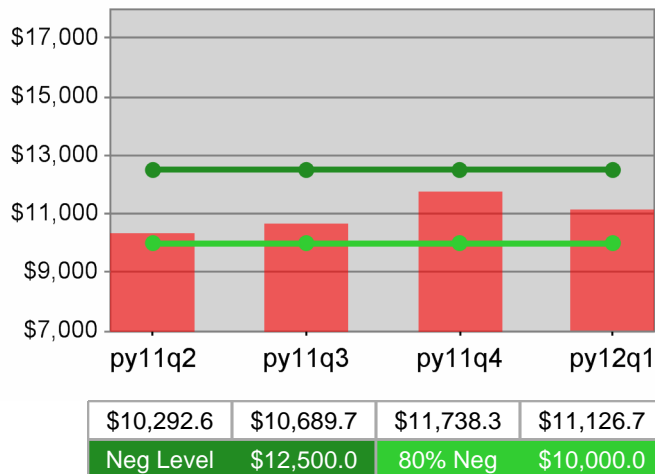

Dislocated Worker Average Earnings

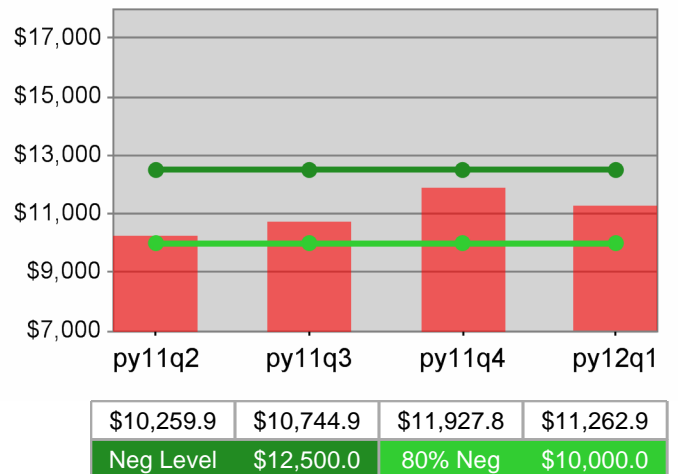

State of Oregon - Department of Community Colleges and Workforce Development

The Oregon Consortium/Workforce Alliance - Central OR Intergovt Council - Klamath & Lake
 PY 2012 Year-to-Date

Youth Employment / Education

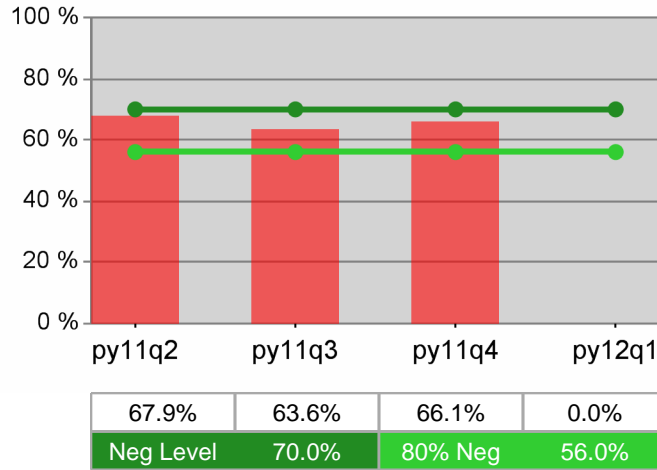

Youth Degree / Certificate

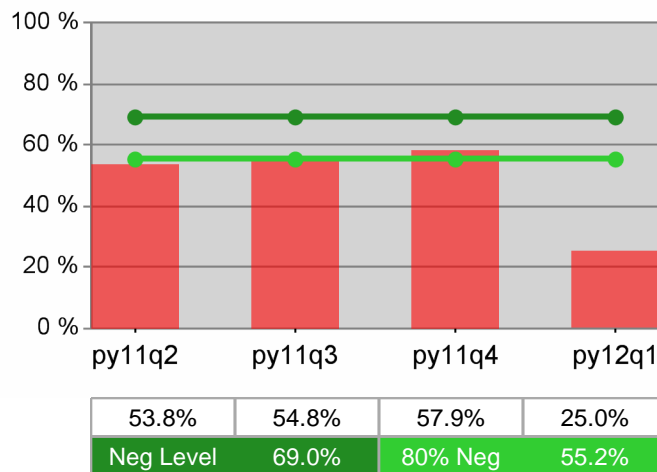

Youth Numeracy / Literacy

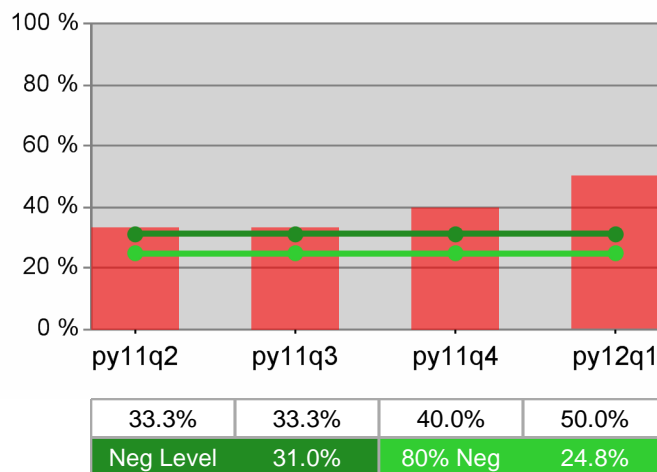

WIA Quarterly Report (ETA Form 9090) - Common Exits

The Oregon Consortium/Workforce Alliance - Community Action Programs of East Central Oregon PY 2012 Qtr-1

Cumulative Time Period	Total Participants	Current Quarter (Most Recent)		Cumulative 4-Quarter Reporting Period	
		Value	Numerator Denominator	Value	Numerator Denominator
10/1/2011 - 9/30/2012	Total Adult Customers	453		3,029	
	Total Adult self-service only	9		894	
	WIA Adult	452		3,012	
	WIA Dislocated Worker	330		2,170	
	Natl Emergency Grant	43		64	
	Received Training Services	78		125	
	Received Training Services - Adults	78		124	
	Received Training Services - Dislocated Workers	66		106	
	Total Youth (14-21)	65		110	
	Younger Youth (14-18)	56		89	
	Older Youth (19-21)	9		21	
	Out-of-School Youth	14		24	
	In-School Youth	51		86	

Cumulative Time Period	Total Exitors	Current Quarter (Most Recent)		Cumulative 4-Quarter Reporting Period	
		Value	Numerator Denominator	Value	Numerator Denominator
7/1/2011 - 6/30/2012	Total Adult Customers	358		3,346	
	Total Adult self-service only	195		885	
	WIA Adult	353		3,316	
	WIA Dislocated Worker	239		2,397	
	Natl Emergency Grant	6		35	
	Received Training Services	8		41	
	Received Training Services - Adults	8		39	
	Received Training Services - Dislocated Workers	6		35	
	Total Youth (14-21)	12		55	
	Younger Youth (14-18)	10		42	
	Older Youth (19-21)	*		13	
	Out-of-School Youth	*		10	
	In-School Youth	7		45	

* Data suppressed for confidentiality purposes

WIA Quarterly Report (ETA Form 9090) - Common Exits

The Oregon Consortium/Workforce Alliance - Community Action Programs of East Central Oregon PY 2012 Qtr-1

Cumulative Time Period	WIA Youth (14-21)	Current Quarter (Most Recent)		Cumulative 4-Qtr Reporting Period		Neg Perf (80%)
		Value	Numerator Denominator	Value	Numerator Denominator	
1/1/2011 - 12/31/2011	Placement in Employment or Education	77.8%	7 9	81.8%	27 33	70.0% (56.0%)
1/1/2011 - 12/31/2011	Attainment of a Degree or Certificate	76.9%	10 13	89.7%	35 39	69.0% (55.2%)
10/1/2011 - 9/30/2012	Literacy and Numeracy Gains	0.0%	0 0	100.0%	8 8	31.0% (24.8%)

Cumulative Time Period	Entered Employment Rate	Current Quarter (Most Recent)		Cumulative 4-Qtr Reporting Period		Neg Perf (80%)
		Value	Numerator Denominator	Value	Numerator Denominator	
1/1/2011 - 12/31/2011	Adult Program Results	52.8%	474 897	59.2%	1,925 3,253	57.0% (45.6%)
	Dislocated Worker Program Results	52.7%	355 674	59.6%	1,621 2,722	57.0% (45.6%)
	Natl Emergency Grant	66.7%	* *	75.8%	25 33	

Cumulative Time Period	Retention Rate	Current Quarter (Most Recent)		Cumulative 4-Qtr Reporting Period		Neg Perf (80%)
		Value	Numerator Denominator	Value	Numerator Denominator	
7/1/2010 - 6/30/2011	Adult Program Results	68.1%	382 561	79.2%	2,509 3,168	80.0% (64.0%)
	Dislocated Worker Program Results	68.1%	309 454	78.5%	1,906 2,429	80.0% (64.0%)
	Natl Emergency Grant	90.0%	9 10	90.9%	20 22	

Cumulative Time Period	Average Earnings	Current Quarter (Most Recent)		Cumulative 4-Qtr Reporting Period		Neg Perf (80%)
		Value	Numerator Denominator	Value	Numerator Denominator	
7/1/2010 - 6/30/2011	Adult Program Results	\$10,885.7	4,158,323 382	\$11,652.3	29,224,086 2,508	\$12,500 (\$10,000)
	Dislocated Worker Program Results	\$11,120.0	3,436,065 309	\$11,628.2	22,151,657 1,905	\$12,500 (\$10,000)
	Natl Emergency Grant	\$11,841.6	106,574 9	\$11,965.6	239,313 20	

Performance was Calculated: 11/13/2012 3:23:34 PM

* Data suppressed for confidentiality purposes

State of Oregon - Department of Community Colleges and Workforce Development

The Oregon Consortium/Workforce Alliance - Community Action Programs of East Central Oregon
PY 2012 Year-to-Date

Adult Employment

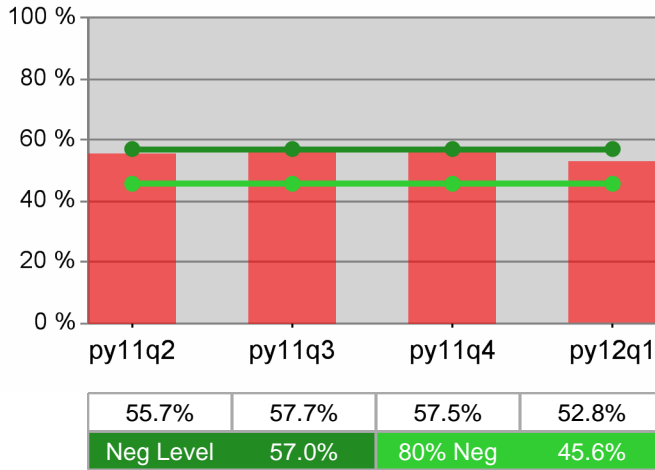

Dislocated Worker Employment

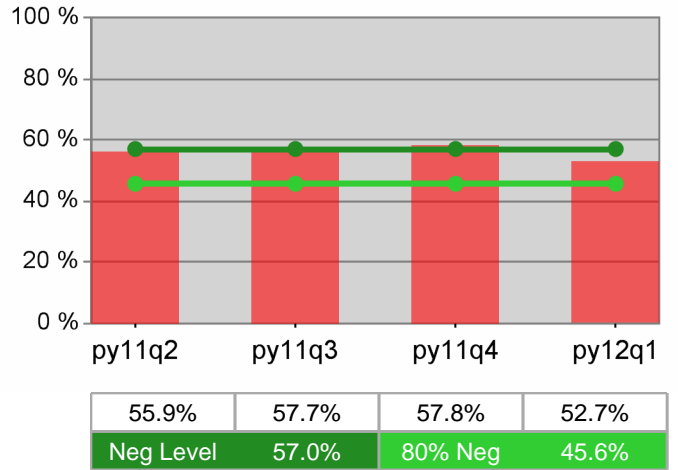

Adult Retention

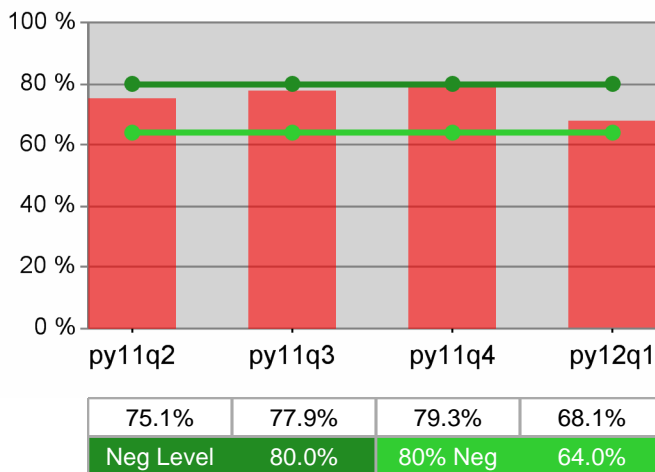

Dislocated Worker Retention

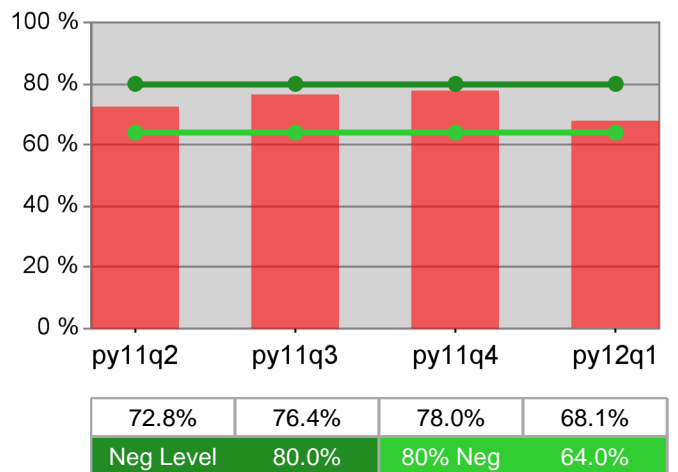

Adult Average Earnings

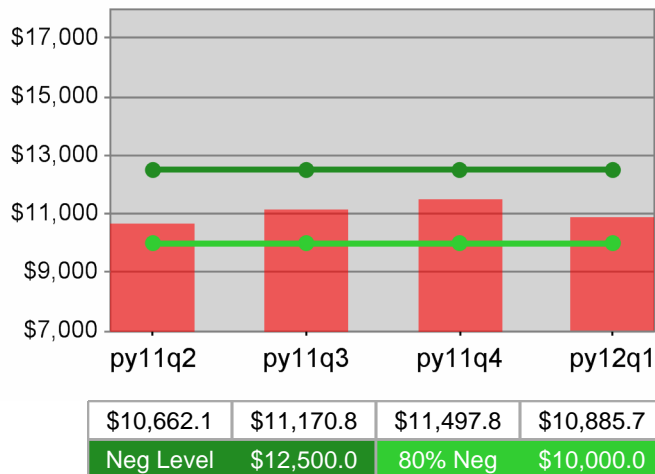

Dislocated Worker Average Earnings

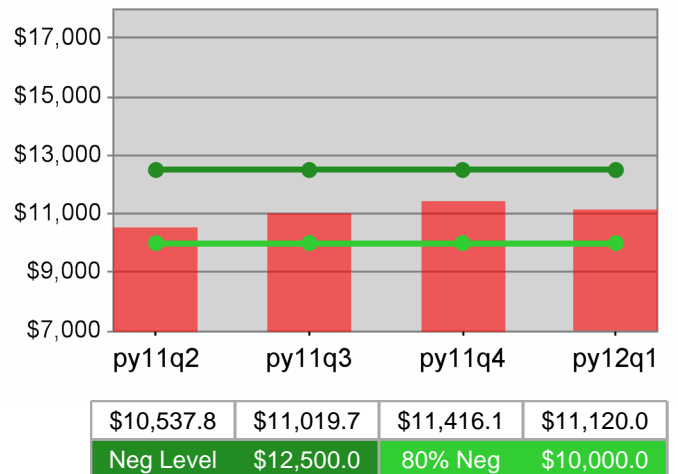

The Oregon Consortium/Workforce Alliance - Community Action Programs of East Central Oregon
 PY 2012 Year-to-Date

Youth Employment / Education

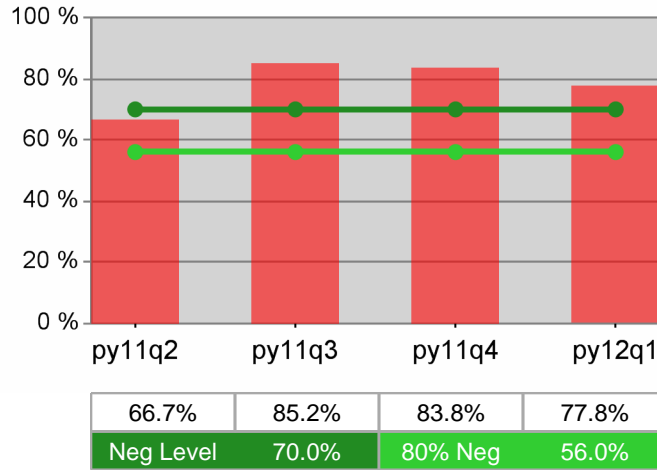

Youth Degree / Certificate

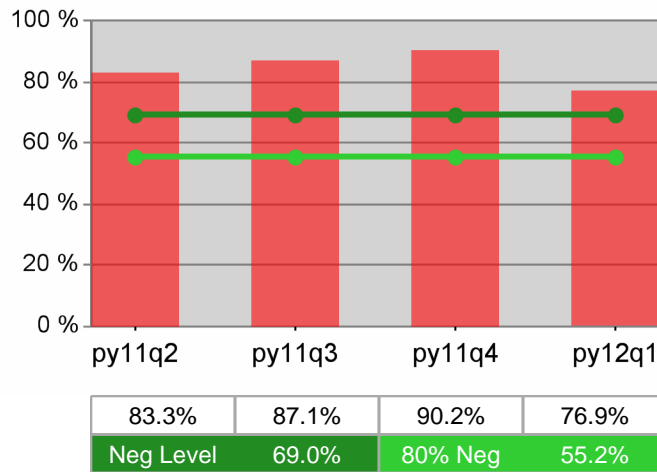

Youth Numeracy / Literacy

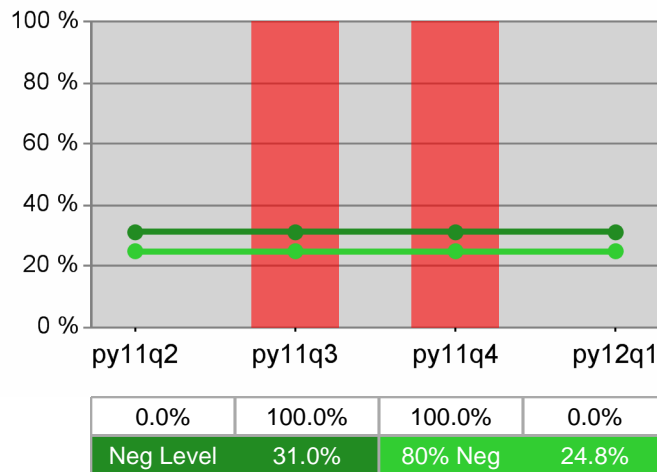

WIA Quarterly Report (ETA Form 9090) - Common Exits

The Oregon Consortium/Workforce Alliance - Training & Employment Consortium - R13 PY 2012 Qtr-1

Cumulative Time Period	Total Participants	Current Quarter (Most Recent)		Cumulative 4-Quarter Reporting Period	
		Value	Numerator Denominator	Value	Numerator Denominator
10/1/2011 - 9/30/2012	Total Adult Customers	838		3,515	
	Total Adult self-service only	6		357	
	WIA Adult	836		3,496	
	WIA Dislocated Worker	587		2,537	
	Natl Emergency Grant	28		56	
	Received Training Services	*		57	
	Received Training Services - Adults	*		57	
	Received Training Services - Dislocated Workers	*		55	
	Total Youth (14-21)	18		37	
	Younger Youth (14-18)	11		26	
	Older Youth (19-21)	7		11	
	Out-of-School Youth	11		19	
	In-School Youth	7		18	

Cumulative Time Period	Total Exitors	Current Quarter (Most Recent)		Cumulative 4-Quarter Reporting Period	
		Value	Numerator Denominator	Value	Numerator Denominator
7/1/2011 - 6/30/2012	Total Adult Customers	830		3,453	
	Total Adult self-service only	120		351	
	WIA Adult	828		3,430	
	WIA Dislocated Worker	596		2,485	
	Natl Emergency Grant	15		53	
	Received Training Services	16		49	
	Received Training Services - Adults	16		49	
	Received Training Services - Dislocated Workers	15		47	
	Total Youth (14-21)	6		28	
	Younger Youth (14-18)	*		20	
	Older Youth (19-21)	*		8	
	Out-of-School Youth	*		11	
	In-School Youth	*		17	

* Data suppressed for confidentiality purposes

WIA Quarterly Report (ETA Form 9090) - Common Exits

The Oregon Consortium/Workforce Alliance - Training & Employment Consortium - R13 PY 2012 Qtr-1

Cumulative Time Period	WIA Youth (14-21)	Current Quarter (Most Recent)		Cumulative 4-Qtr Reporting Period		Neg Perf (80%)
		Value	Numerator Denominator	Value	Numerator Denominator	
1/1/2011 - 12/31/2011	Placement in Employment or Education	57.1%	* *	73.7%	14 19	70.0% (56.0%)
1/1/2011 - 12/31/2011	Attainment of a Degree or Certificate	85.7%	6 7	78.9%	15 19	69.0% (55.2%)
10/1/2011 - 9/30/2012	Literacy and Numeracy Gains	0.0%	0 0	75.0%	* *	31.0% (24.8%)

Cumulative Time Period	Entered Employment Rate	Current Quarter (Most Recent)		Cumulative 4-Qtr Reporting Period		Neg Perf (80%)
		Value	Numerator Denominator	Value	Numerator Denominator	
1/1/2011 - 12/31/2011	Adult Program Results	46.2%	301 652	54.0%	1,424 2,637	57.0% (45.6%)
	Dislocated Worker Program Results	47.2%	248 525	55.0%	1,252 2,278	57.0% (45.6%)
	Natl Emergency Grant	75.0%	6 8	55.7%	39 70	

Cumulative Time Period	Retention Rate	Current Quarter (Most Recent)		Cumulative 4-Qtr Reporting Period		Neg Perf (80%)
		Value	Numerator Denominator	Value	Numerator Denominator	
7/1/2010 - 6/30/2011	Adult Program Results	76.8%	424 552	81.1%	1,897 2,339	80.0% (64.0%)
	Dislocated Worker Program Results	76.6%	340 444	80.5%	1,468 1,824	80.0% (64.0%)
	Natl Emergency Grant	77.8%	7 9	79.5%	35 44	

Cumulative Time Period	Average Earnings	Current Quarter (Most Recent)		Cumulative 4-Qtr Reporting Period		Neg Perf (80%)
		Value	Numerator Denominator	Value	Numerator Denominator	
7/1/2010 - 6/30/2011	Adult Program Results	\$11,714.1	4,966,778 424	\$12,856.7	24,376,213 1,896	\$12,500 (\$10,000)
	Dislocated Worker Program Results	\$11,569.8	3,933,731 340	\$13,308.1	19,536,342 1,468	\$12,500 (\$10,000)
	Natl Emergency Grant	\$15,213.3	106,493 7	\$14,123.6	494,325 35	

Performance was Calculated: 11/13/2012 3:25:23 PM

* Data suppressed for confidentiality purposes

State of Oregon - Department of Community Colleges and Workforce Development

The Oregon Consortium/Workforce Alliance - Training & Employment Consortium - R13
PY 2012 Year-to-Date

Adult Employment

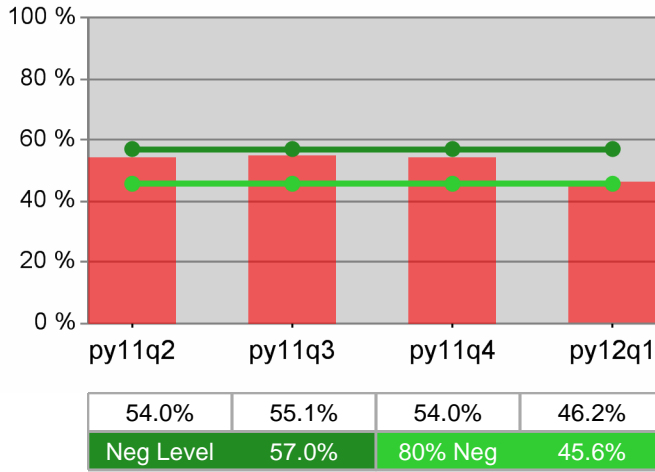

Dislocated Worker Employment

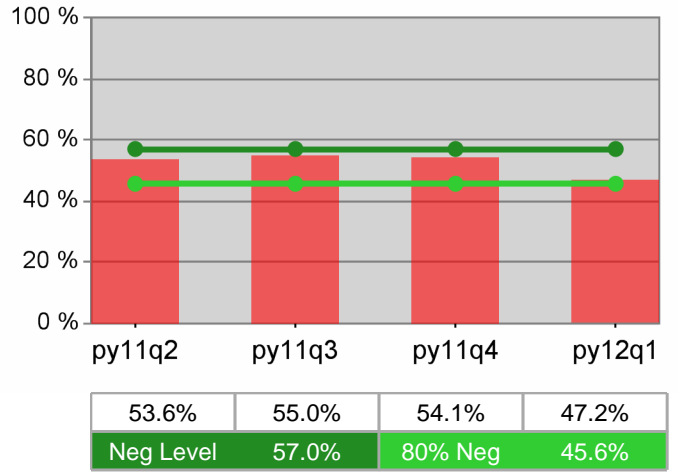

Adult Retention

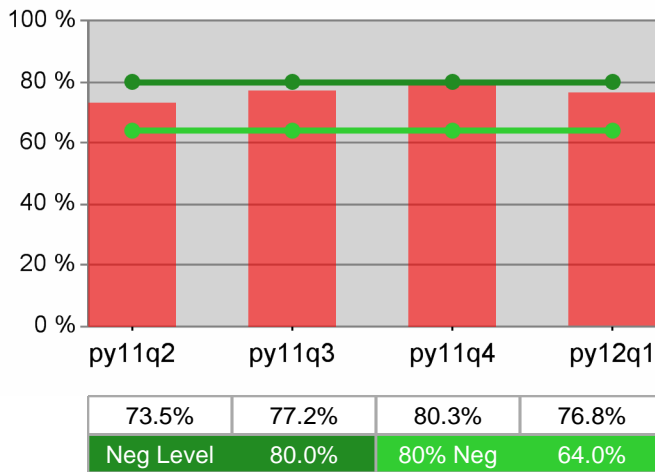

Dislocated Worker Retention

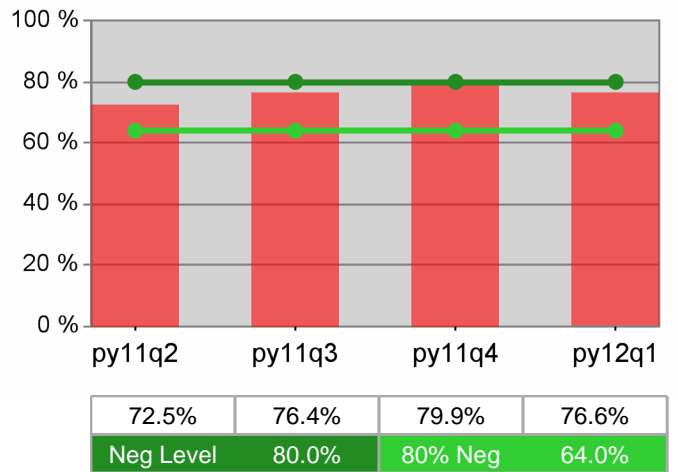

Adult Average Earnings

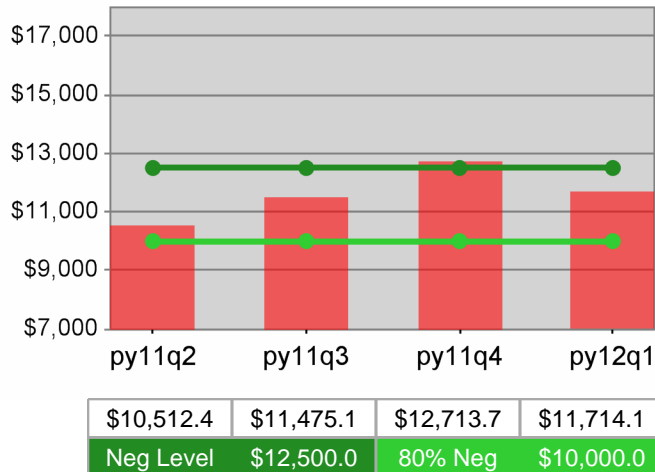

Dislocated Worker Average Earnings

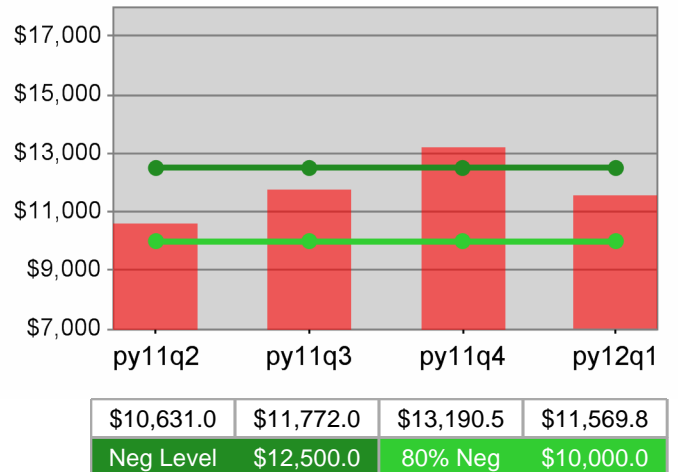

State of Oregon - Department of Community Colleges and Workforce Development

The Oregon Consortium/Workforce Alliance - Training & Employment Consortium - R13
 PY 2012 Year-to-Date

Youth Employment / Education

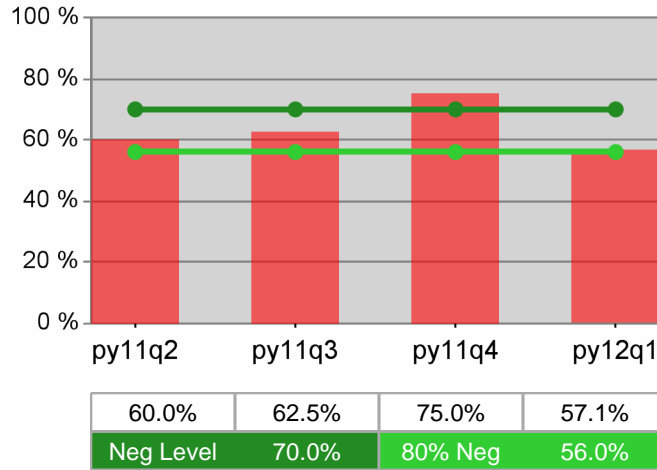

Youth Degree / Certificate

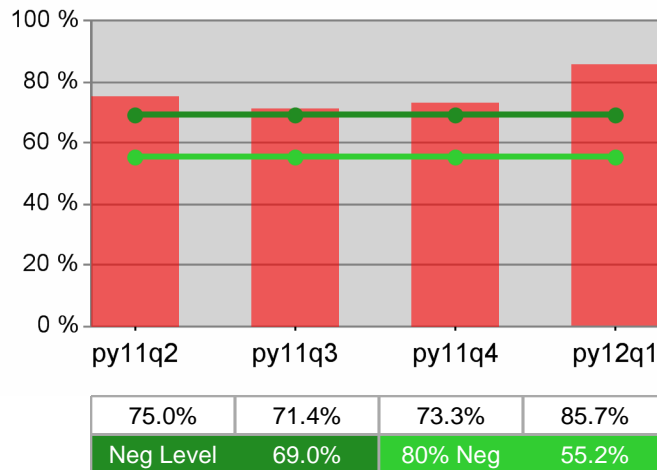

Youth Numeracy / Literacy

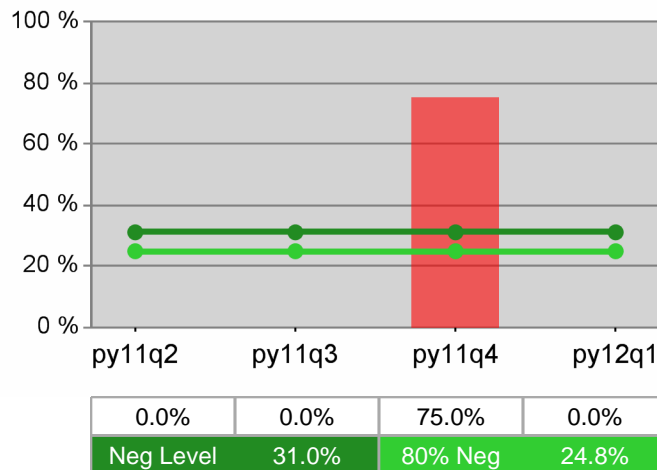

WIA Quarterly Report (ETA Form 9090) - Common Exits

**The Oregon Consortium/Workforce Alliance - Training & Employment Consortium - R14
PY 2012 Qtr-1**

Cumulative Time Period	Total Participants	Current Quarter (Most Recent)		Cumulative 4-Quarter Reporting Period	
		Value	Numerator Denominator	Value	Numerator Denominator
10/1/2011 - 9/30/2012	Total Adult Customers	719		3,500	
	Total Adult self-service only	*		391	
	WIA Adult	719		3,491	
	WIA Dislocated Worker	476		2,497	
	Natl Emergency Grant	*		35	
	Received Training Services	7		47	
	Received Training Services - Adults	7		47	
	Received Training Services - Dislocated Workers	6		37	
	Total Youth (14-21)	22		35	
	Younger Youth (14-18)	17		27	
	Older Youth (19-21)	*		8	
	Out-of-School Youth	9		17	
	In-School Youth	13		18	

Cumulative Time Period	Total Exitors	Current Quarter (Most Recent)		Cumulative 4-Quarter Reporting Period	
		Value	Numerator Denominator	Value	Numerator Denominator
7/1/2011 - 6/30/2012	Total Adult Customers	698		3,606	
	Total Adult self-service only	92		390	
	WIA Adult	696		3,587	
	WIA Dislocated Worker	514		2,541	
	Natl Emergency Grant	11		47	
	Received Training Services	13		47	
	Received Training Services - Adults	13		47	
	Received Training Services - Dislocated Workers	10		38	
	Total Youth (14-21)	7		18	
	Younger Youth (14-18)	*		11	
	Older Youth (19-21)	*		7	
	Out-of-School Youth	*		10	
	In-School Youth	*		8	

* Data suppressed for confidentiality purposes

WIA Quarterly Report (ETA Form 9090) - Common Exits

The Oregon Consortium/Workforce Alliance - Training & Employment Consortium - R14 PY 2012 Qtr-1

Cumulative Time Period	WIA Youth (14-21)	Current Quarter (Most Recent)		Cumulative 4-Qtr Reporting Period		Neg Perf (80%)
		Value	Numerator Denominator	Value	Numerator Denominator	
1/1/2011 - 12/31/2011	Placement in Employment or Education	0.0%	0/0	100.0%	8/8	70.0% (56.0%)
1/1/2011 - 12/31/2011	Attainment of a Degree or Certificate	0.0%	0/0	72.7%	8/11	69.0% (55.2%)
10/1/2011 - 9/30/2012	Literacy and Numeracy Gains	0.0%	0/0	55.6%	*/*	31.0% (24.8%)

Cumulative Time Period	Entered Employment Rate	Current Quarter (Most Recent)		Cumulative 4-Qtr Reporting Period		Neg Perf (80%)
		Value	Numerator Denominator	Value	Numerator Denominator	
1/1/2011 - 12/31/2011	Adult Program Results	42.6%	342/803	53.5%	1,573/2,938	57.0% (45.6%)
	Dislocated Worker Program Results	44.3%	262/592	55.1%	1,327/2,409	57.0% (45.6%)
	Natl Emergency Grant	70.0%	7/10	70.2%	33/47	

Cumulative Time Period	Retention Rate	Current Quarter (Most Recent)		Cumulative 4-Qtr Reporting Period		Neg Perf (80%)
		Value	Numerator Denominator	Value	Numerator Denominator	
7/1/2010 - 6/30/2011	Adult Program Results	74.7%	411/550	79.0%	1,777/2,250	80.0% (64.0%)
	Dislocated Worker Program Results	73.5%	339/461	78.0%	1,423/1,825	80.0% (64.0%)
	Natl Emergency Grant	80.0%	8/10	80.8%	21/26	

Cumulative Time Period	Average Earnings	Current Quarter (Most Recent)		Cumulative 4-Qtr Reporting Period		Neg Perf (80%)
		Value	Numerator Denominator	Value	Numerator Denominator	
7/1/2010 - 6/30/2011	Adult Program Results	\$11,064.8	4,547,647/411	\$12,205.3	21,688,822/1,777	\$12,500 (\$10,000)
	Dislocated Worker Program Results	\$11,291.8	3,827,923/339	\$12,712.9	18,090,487/1,423	\$12,500 (\$10,000)
	Natl Emergency Grant	\$11,898.2	95,186/8	\$12,492.0	262,331/21	

Performance was Calculated: 11/13/2012 3:27:12 PM

* Data suppressed for confidentiality purposes

State of Oregon - Department of Community Colleges and Workforce Development

The Oregon Consortium/Workforce Alliance - Training & Employment Consortium - R14
PY 2012 Year-to-Date

Adult Employment

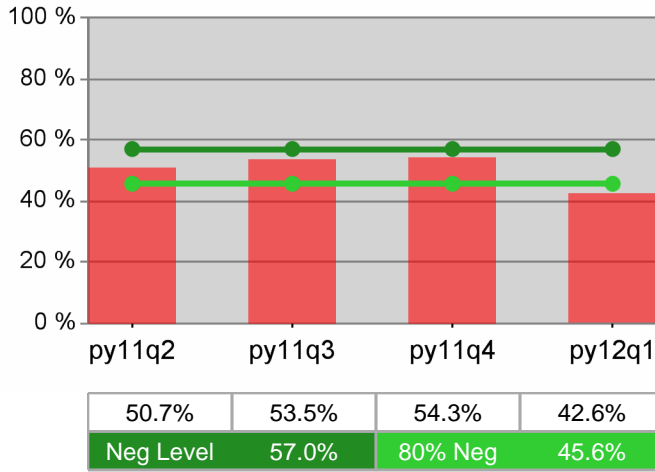

Dislocated Worker Employment

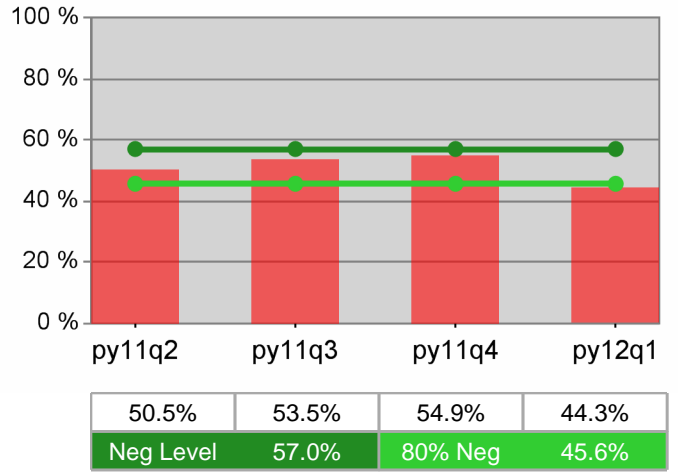

Adult Retention

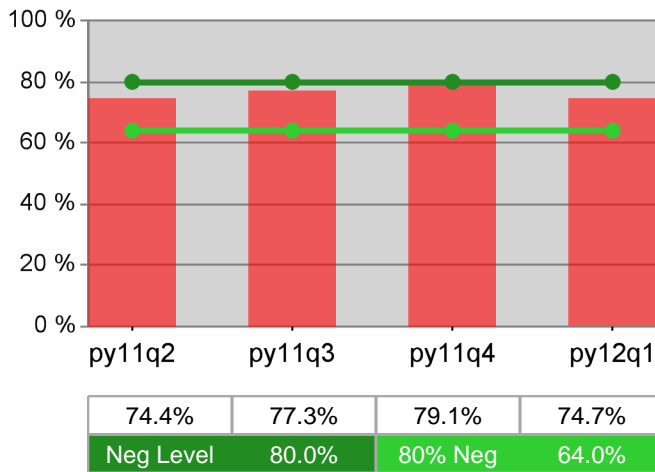

Dislocated Worker Retention

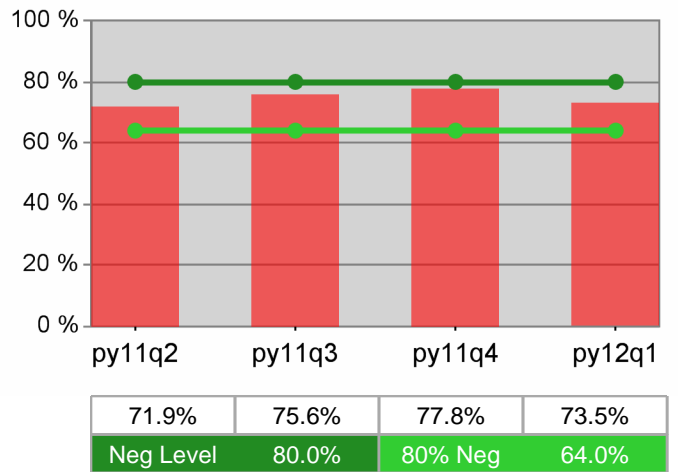

Adult Average Earnings

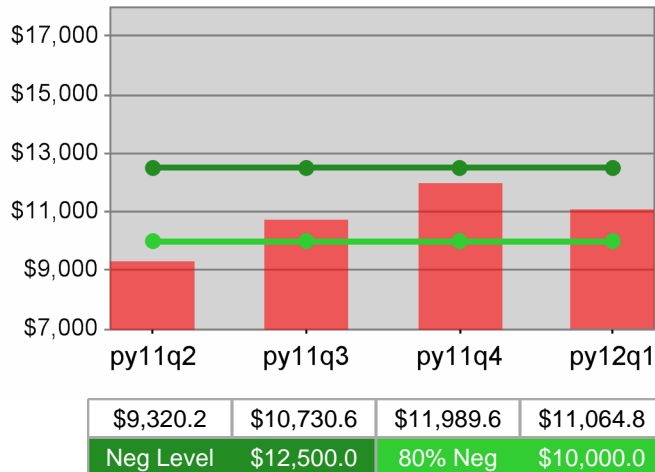

Dislocated Worker Average Earnings

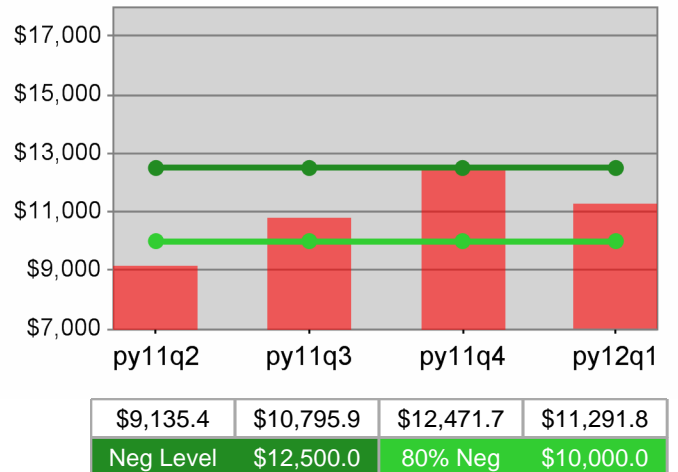

State of Oregon - Department of Community Colleges and Workforce Development

The Oregon Consortium/Workforce Alliance - Training & Employment Consortium - R14
 PY 2012 Year-to-Date

Youth Employment / Education

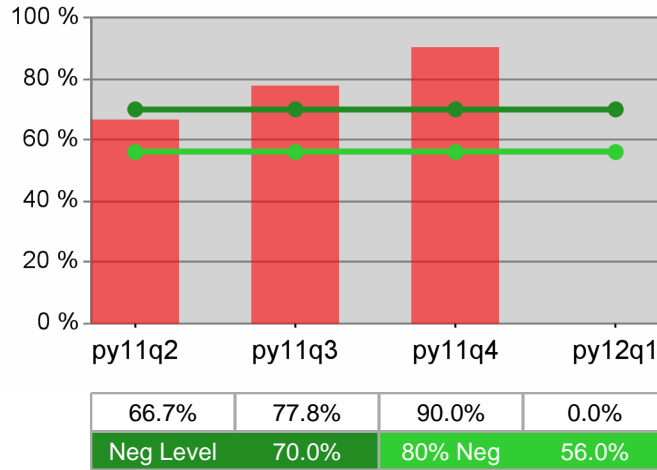

Youth Degree / Certificate

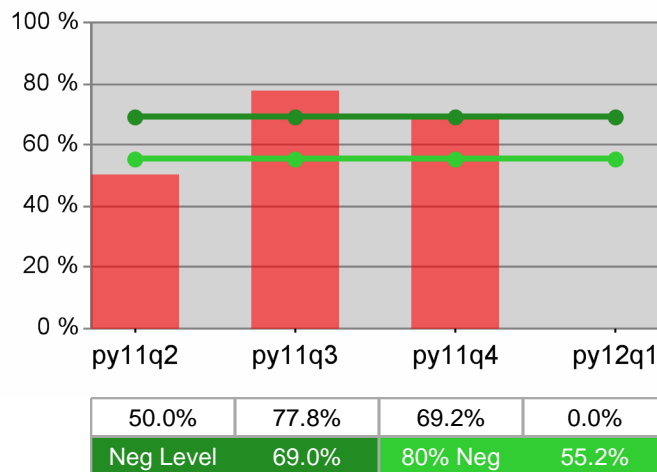

Youth Numeracy / Literacy

