

WIA Quarterly Report (ETA Form 9090) - Common Exits

**Statewide
PY 2012 Qtr-2**

Cumulative Time Period	Total Participants	Current Quarter (Most Recent)		Cumulative 4-Quarter Reporting Period	
		Value	Numerator Denominator	Value	Numerator Denominator
1/1/2012 - 12/31/2012	Total Adult Customers	105,825		336,779	
	Total Adult self-service only	34,612		118,846	
	WIA Adult	105,564		335,817	
	WIA Dislocated Worker	79,731		247,844	
	Natl Emergency Grant	385		1,220	
	Received Training Services	757		3,695	
	Received Training Services - Adults	724		3,474	
	Received Training Services - Dislocated Workers	493		2,850	
	Total Youth (14-21)	1,746		2,923	
	Younger Youth (14-18)	1,304		2,134	
	Older Youth (19-21)	442		789	
	Out-of-School Youth	754		1,300	
	In-School Youth	992		1,623	

Cumulative Time Period	Total Exiters	Current Quarter (Most Recent)		Cumulative 4-Quarter Reporting Period	
		Value	Numerator Denominator	Value	Numerator Denominator
10/1/2011 - 9/30/2012	Total Adult Customers	70,872		299,188	
	Total Adult self-service only	28,489		99,872	
	WIA Adult	70,705		298,226	
	WIA Dislocated Worker	49,661		219,468	
	Natl Emergency Grant	191		1,175	
	Received Training Services	429		2,531	
	Received Training Services - Adults	394		2,357	
	Received Training Services - Dislocated Workers	322		2,056	
	Total Youth (14-21)	371		1,472	
	Younger Youth (14-18)	260		1,040	
	Older Youth (19-21)	111		432	
	Out-of-School Youth	162		699	
	In-School Youth	209		773	

* Data suppressed for confidentiality purposes

WIA Quarterly Report (ETA Form 9090) - Common Exits

**Statewide
PY 2012 Qtr-2**

Cumulative Time Period	WIA Youth (14-21)	Current Quarter (Most Recent)		Cumulative 4-Qtr Reporting Period		Neg Perf (80%)
		Value	Numerator Denominator	Value	Numerator Denominator	
4/1/2011 - 3/31/2012	Placement in Employment or Education	70.9%	173 244	69.1%	947 1,371	71.0% (56.8%)
4/1/2011 - 3/31/2012	Attainment of a Degree or Certificate	66.4%	166 250	69.8%	951 1,362	72.0% (57.6%)
1/1/2012 - 12/31/2012	Literacy and Numeracy Gains	48.9%	64 131	50.0%	255 510	50.0% (40.0%)

Cumulative Time Period	Entered Employment Rate	Current Quarter (Most Recent)		Cumulative 4-Qtr Reporting Period		Neg Perf (80%)
		Value	Numerator Denominator	Value	Numerator Denominator	
4/1/2011 - 3/31/2012	Adult Program Results	55.1%	21,902 39,765	52.6%	86,136 163,791	57.0% (45.6%)
	Dislocated Worker Program Results	56.3%	18,982 33,716	53.4%	75,762 141,792	57.0% (45.6%)
	Natl Emergency Grant	69.4%	168 242	72.8%	980 1,346	

Cumulative Time Period	Retention Rate	Current Quarter (Most Recent)		Cumulative 4-Qtr Reporting Period		Neg Perf (80%)
		Value	Numerator Denominator	Value	Numerator Denominator	
10/1/2010 - 9/30/2011	Adult Program Results	80.0%	22,099 27,617	81.9%	90,117 109,967	81.5% (65.2%)
	Dislocated Worker Program Results	80.2%	18,309 22,836	81.7%	77,455 94,751	81.5% (65.2%)
	Natl Emergency Grant	91.0%	264 290	89.8%	1,082 1,205	

Cumulative Time Period	Average Earnings	Current Quarter (Most Recent)		Cumulative 4-Qtr Reporting Period		Neg Perf (80%)
		Value	Numerator Denominator	Value	Numerator Denominator	
10/1/2010 - 9/30/2011	Adult Program Results	\$12,891.3	284,820,210 22,094	\$13,709.1	1,235,243,168 90,104	\$13,750 (\$11,000)
	Dislocated Worker Program Results	\$13,204.3	241,705,065 18,305	\$13,986.9	1,083,184,377 77,443	\$13,750 (\$11,000)
	Natl Emergency Grant	\$15,797.3	4,154,695 263	\$16,729.1	18,000,550 1,076	

Performance was Calculated: 2/13/2013 12:28:50 PM

* Data suppressed for confidentiality purposes

2/13/2013 1:59:23 PM

Page 2 of 2

State of Oregon - Department of Community Colleges and Workforce Development

Statewide PY 2012 Year-to-Date

Adult Employment

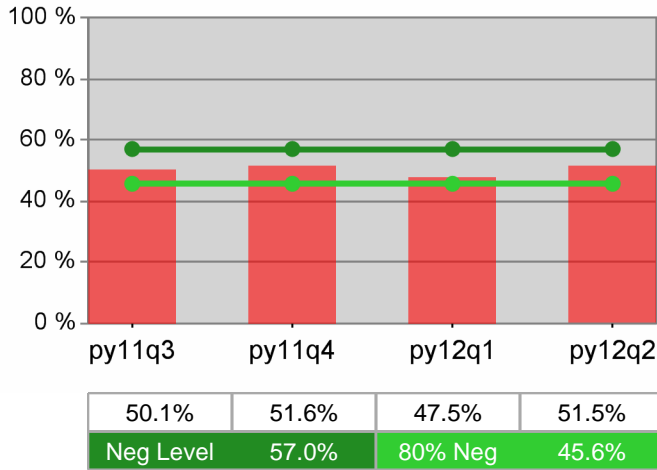

Dislocated Worker Employment

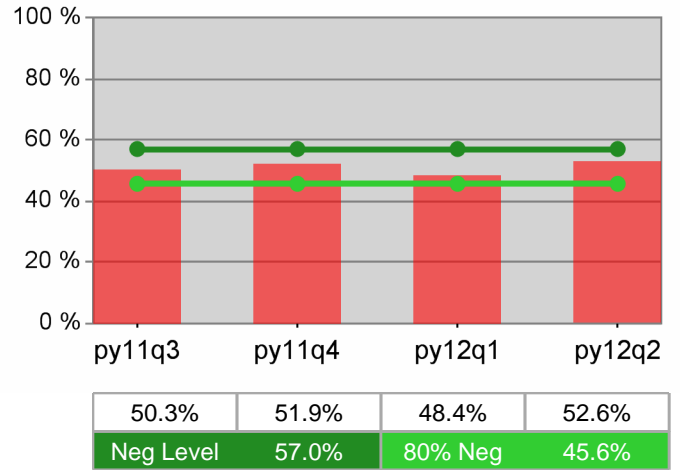

Adult Retention

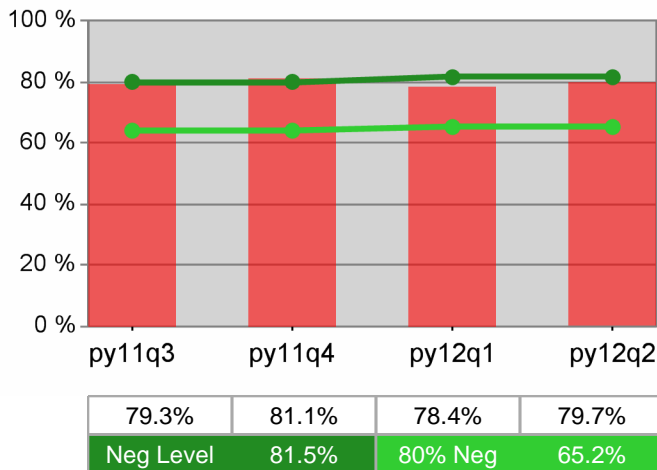

Dislocated Worker Retention

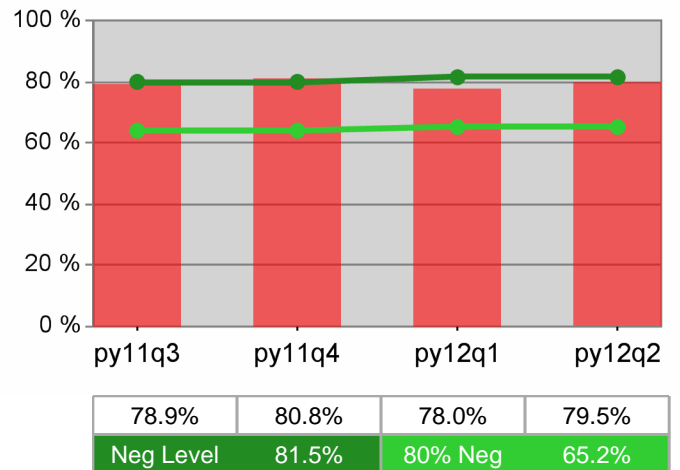

Adult Average Earnings

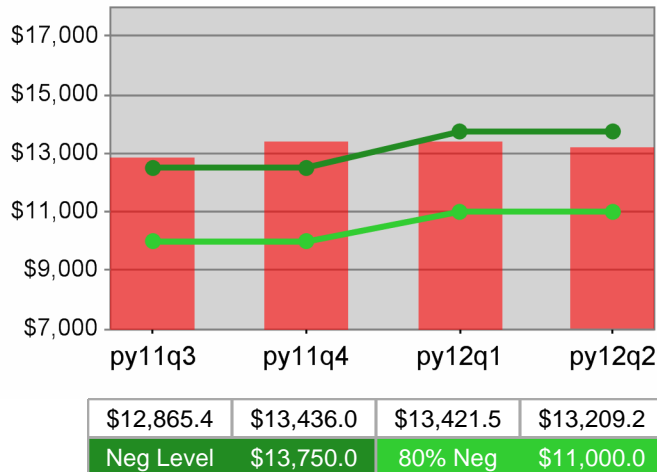

Dislocated Worker Average Earnings

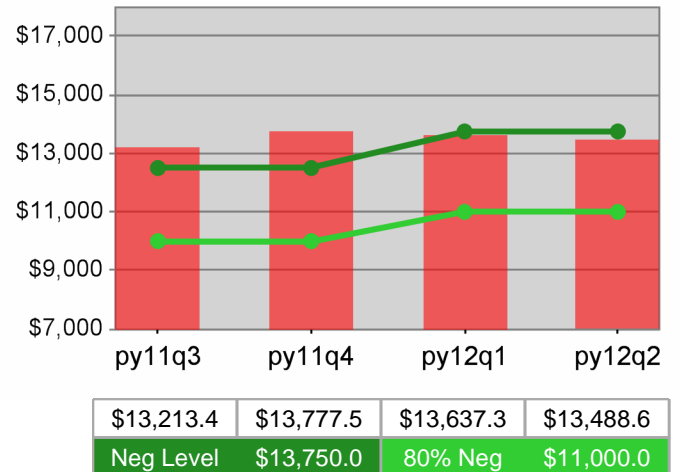

**Statewide
PY 2012 Year-to-Date
Youth Employment / Education**

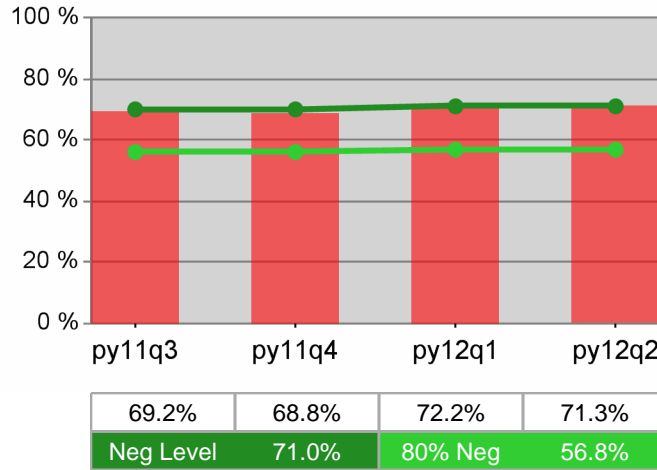

Youth Degree / Certificate

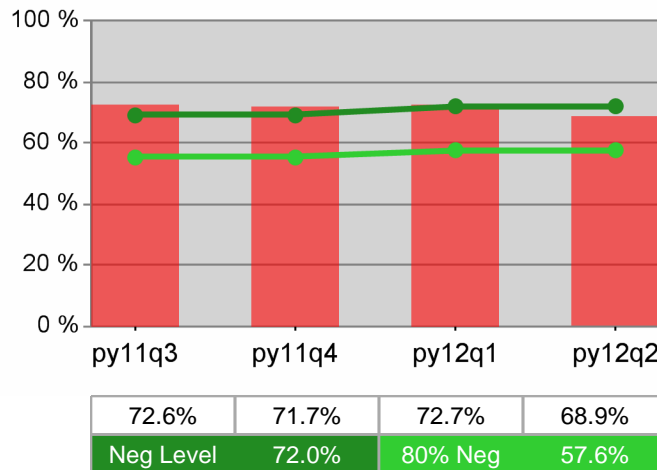

Youth Numeracy / Literacy

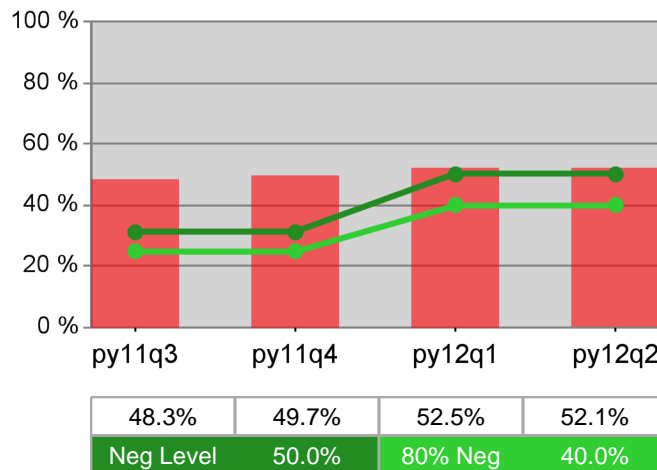

WIA Quarterly Report (ETA Form 9090) - Common Exits

Worksystems Inc
PY 2012 Qtr-2

Cumulative Time Period	Total Participants	Current Quarter (Most Recent)		Cumulative 4-Quarter Reporting Period	
		Value	Numerator Denominator	Value	Numerator Denominator
1/1/2012 - 12/31/2012	Total Adult Customers	24,339		78,356	
	Total Adult self-service only	0		0	
	WIA Adult	24,329		78,319	
	WIA Dislocated Worker	19,812		64,568	
	Natl Emergency Grant	43		146	
	Received Training Services	189		846	
	Received Training Services - Adults	189		846	
	Received Training Services - Dislocated Workers	106		589	
	Total Youth (14-21)	433		706	
	Younger Youth (14-18)	305		490	
	Older Youth (19-21)	128		216	
	Out-of-School Youth	153		268	
	In-School Youth	280		438	

Cumulative Time Period	Total Exiters	Current Quarter (Most Recent)		Cumulative 4-Quarter Reporting Period	
		Value	Numerator Denominator	Value	Numerator Denominator
10/1/2011 - 9/30/2012	Total Adult Customers	15,787		68,470	
	Total Adult self-service only	0		0	
	WIA Adult	15,781		68,431	
	WIA Dislocated Worker	12,920		57,078	
	Natl Emergency Grant	17		131	
	Received Training Services	73		533	
	Received Training Services - Adults	73		533	
	Received Training Services - Dislocated Workers	49		411	
	Total Youth (14-21)	79		346	
	Younger Youth (14-18)	50		242	
	Older Youth (19-21)	29		104	
	Out-of-School Youth	22		151	
	In-School Youth	57		195	

* Data suppressed for confidentiality purposes

WIA Quarterly Report (ETA Form 9090) - Common Exits

Worksystems Inc
PY 2012 Qtr-2

Cumulative Time Period	WIA Youth (14-21)	Current Quarter (Most Recent)		Cumulative 4-Qtr Reporting Period		Neg Perf (80%)
		Value	Numerator Denominator	Value	Numerator Denominator	
4/1/2011 - 3/31/2012	Placement in Employment or Education	78.1%	50 64	79.7%	239 300	71.0% (56.8%)
4/1/2011 - 3/31/2012	Attainment of a Degree or Certificate	62.7%	42 67	66.1%	211 319	72.0% (57.6%)
1/1/2012 - 12/31/2012	Literacy and Numeracy Gains	60.0%	12 20	50.5%	52 103	50.0% (40.0%)

Cumulative Time Period	Entered Employment Rate	Current Quarter (Most Recent)		Cumulative 4-Qtr Reporting Period		Neg Perf (80%)
		Value	Numerator Denominator	Value	Numerator Denominator	
4/1/2011 - 3/31/2012	Adult Program Results	54.1%	7,766 14,347	53.7%	28,842 53,664	57.0% (45.6%)
	Dislocated Worker Program Results	54.8%	6,690 12,207	54.2%	25,724 47,418	57.0% (45.6%)
	Natl Emergency Grant	91.1%	41 45	87.7%	135 154	

Cumulative Time Period	Retention Rate	Current Quarter (Most Recent)		Cumulative 4-Qtr Reporting Period		Neg Perf (80%)
		Value	Numerator Denominator	Value	Numerator Denominator	
10/1/2010 - 9/30/2011	Adult Program Results	83.2%	7,047 8,474	84.2%	27,025 32,086	81.5% (65.2%)
	Dislocated Worker Program Results	83.4%	6,138 7,357	84.2%	24,186 28,718	81.5% (65.2%)
	Natl Emergency Grant	90.0%	18 20	91.2%	93 102	

Cumulative Time Period	Average Earnings	Current Quarter (Most Recent)		Cumulative 4-Qtr Reporting Period		Neg Perf (80%)
		Value	Numerator Denominator	Value	Numerator Denominator	
10/1/2010 - 9/30/2011	Adult Program Results	\$15,043.2	105,994,361 7,046	\$15,669.9	423,446,943 27,023	\$13,750 (\$11,000)
	Dislocated Worker Program Results	\$15,383.9	94,410,870 6,137	\$16,002.2	386,997,788 24,184	\$13,750 (\$11,000)
	Natl Emergency Grant	\$16,887.2	303,970 18	\$19,617.4	1,804,802 92	

Performance was Calculated: 2/13/2013 12:31:48 PM

* Data suppressed for confidentiality purposes

State of Oregon - Department of Community Colleges and Workforce Development

Worksystems Inc PY 2012 Year-to-Date

Adult Employment

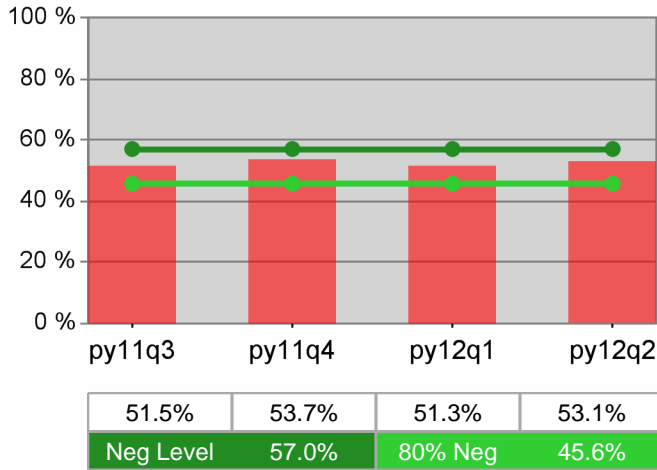

Dislocated Worker Employment

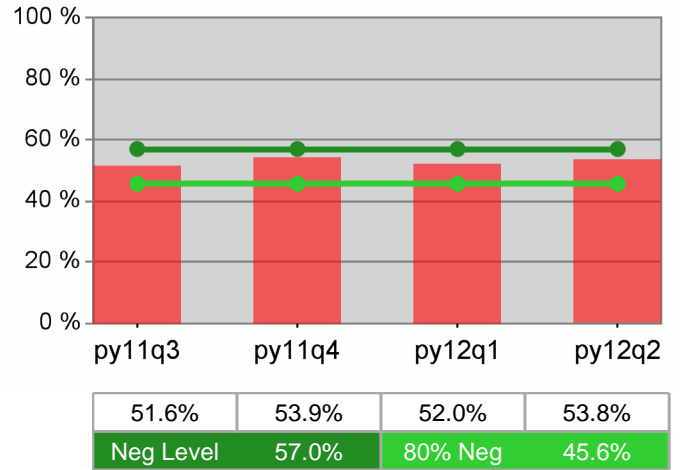

Adult Retention

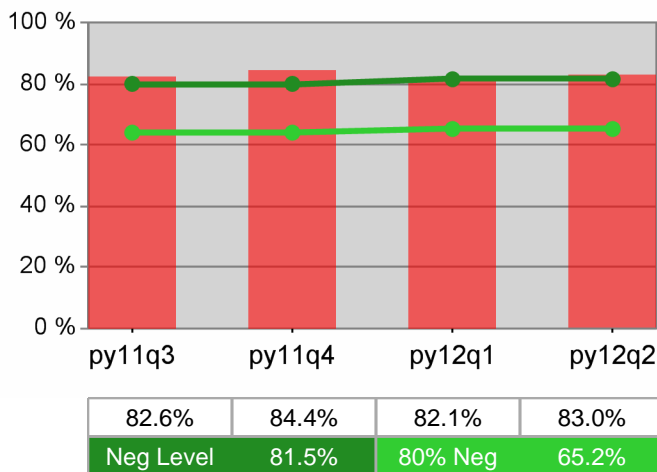

Dislocated Worker Retention

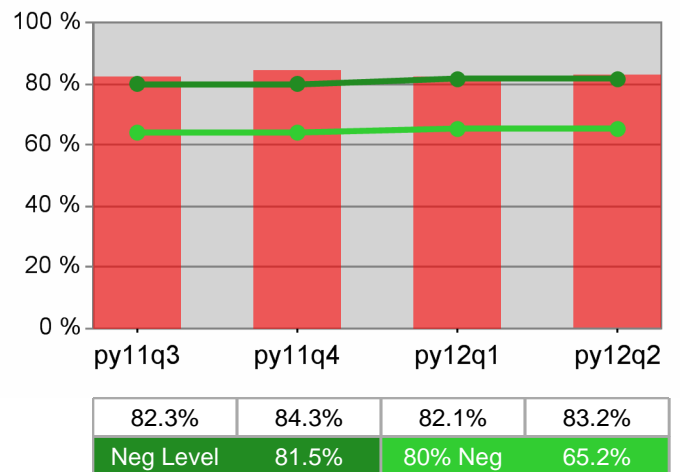

Adult Average Earnings

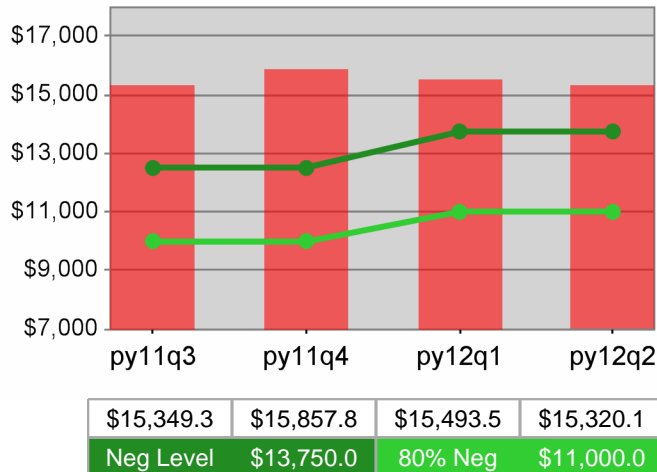

Dislocated Worker Average Earnings

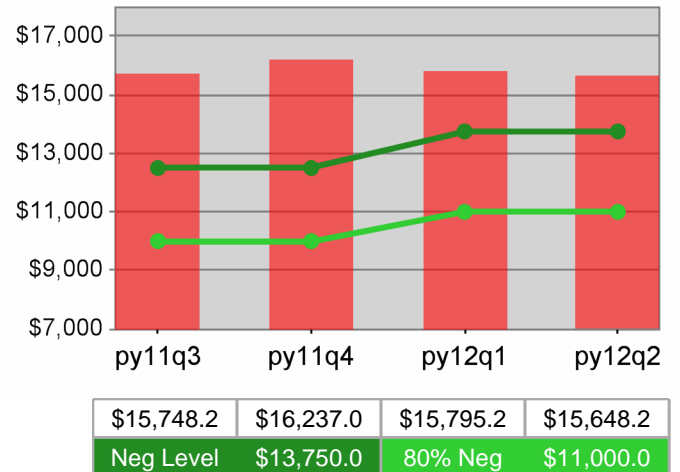

**Worksystems Inc
PY 2012 Year-to-Date**

Youth Employment / Education

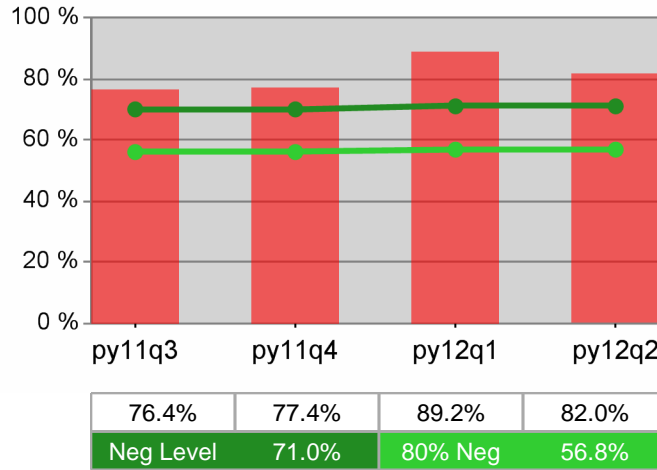

Youth Degree / Certificate

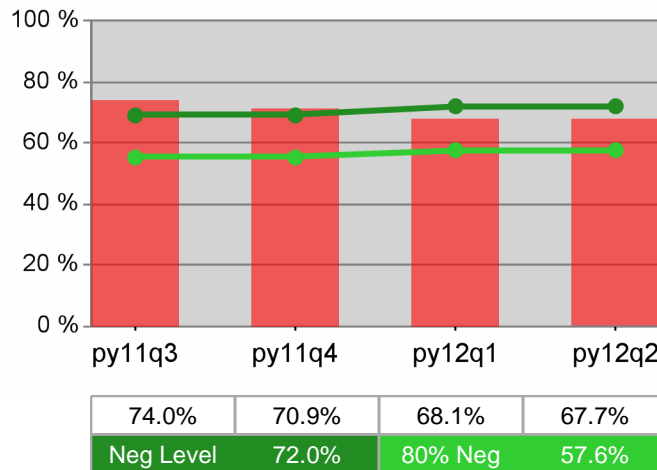

Youth Numeracy / Literacy

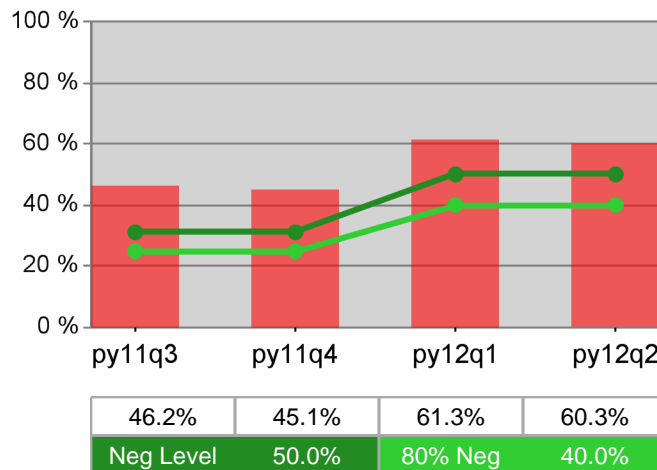

WIA Quarterly Report (ETA Form 9090) - Common Exits

Job Growers Incorporated
PY 2012 Qtr-2

Cumulative Time Period	Total Participants	Current Quarter (Most Recent)		Cumulative 4-Quarter Reporting Period	
		Value	Numerator Denominator	Value	Numerator Denominator
1/1/2012 - 12/31/2012	Total Adult Customers	9,174		27,459	
	Total Adult self-service only	*		1,722	
	WIA Adult	9,156		27,285	
	WIA Dislocated Worker	7,278		21,649	
	Natl Emergency Grant	18		72	
	Received Training Services	228		955	
	Received Training Services - Adults	219		829	
	Received Training Services - Dislocated Workers	122		656	
	Total Youth (14-21)	369		604	
	Younger Youth (14-18)	279		441	
	Older Youth (19-21)	90		163	
	Out-of-School Youth	175		286	
	In-School Youth	194		318	

Cumulative Time Period	Total Exiters	Current Quarter (Most Recent)		Cumulative 4-Quarter Reporting Period	
		Value	Numerator Denominator	Value	Numerator Denominator
10/1/2011 - 9/30/2012	Total Adult Customers	5,032		25,605	
	Total Adult self-service only	7		1,721	
	WIA Adult	4,993		25,417	
	WIA Dislocated Worker	3,972		20,105	
	Natl Emergency Grant	8		73	
	Received Training Services	158		709	
	Received Training Services - Adults	123		588	
	Received Training Services - Dislocated Workers	111		540	
	Total Youth (14-21)	78		293	
	Younger Youth (14-18)	56		200	
	Older Youth (19-21)	22		93	
	Out-of-School Youth	38		140	
	In-School Youth	40		153	

* Data suppressed for confidentiality purposes

WIA Quarterly Report (ETA Form 9090) - Common Exits

Job Growers Incorporated
PY 2012 Qtr-2

Cumulative Time Period	WIA Youth (14-21)	Current Quarter (Most Recent)		Cumulative 4-Qtr Reporting Period		Neg Perf (80%)
		Value	Numerator Denominator	Value	Numerator Denominator	
4/1/2011 - 3/31/2012	Placement in Employment or Education	70.4%	38 54	72.8%	195 268	71.0% (56.8%)
4/1/2011 - 3/31/2012	Attainment of a Degree or Certificate	75.4%	46 61	78.8%	231 293	72.0% (57.6%)
1/1/2012 - 12/31/2012	Literacy and Numeracy Gains	48.7%	19 39	48.9%	65 133	50.0% (40.0%)

Cumulative Time Period	Entered Employment Rate	Current Quarter (Most Recent)		Cumulative 4-Qtr Reporting Period		Neg Perf (80%)
		Value	Numerator Denominator	Value	Numerator Denominator	
4/1/2011 - 3/31/2012	Adult Program Results	54.6%	2,432 4,456	52.8%	10,702 20,272	57.0% (45.6%)
	Dislocated Worker Program Results	56.2%	2,128 3,786	54.0%	9,320 17,245	57.0% (45.6%)
	Natl Emergency Grant	64.3%	9 14	71.2%	52 73	

Cumulative Time Period	Retention Rate	Current Quarter (Most Recent)		Cumulative 4-Qtr Reporting Period		Neg Perf (80%)
		Value	Numerator Denominator	Value	Numerator Denominator	
10/1/2010 - 9/30/2011	Adult Program Results	78.6%	2,975 3,786	80.8%	11,993 14,835	81.5% (65.2%)
	Dislocated Worker Program Results	78.7%	2,391 3,037	80.3%	9,911 12,342	81.5% (65.2%)
	Natl Emergency Grant	92.6%	25 27	92.3%	60 65	

Cumulative Time Period	Average Earnings	Current Quarter (Most Recent)		Cumulative 4-Qtr Reporting Period		Neg Perf (80%)
		Value	Numerator Denominator	Value	Numerator Denominator	
10/1/2010 - 9/30/2011	Adult Program Results	\$12,105.5	36,013,938 2,975	\$12,788.3	153,357,822 11,992	\$13,750 (\$11,000)
	Dislocated Worker Program Results	\$12,284.9	29,360,808 2,390	\$12,866.9	127,498,607 9,909	\$13,750 (\$11,000)
	Natl Emergency Grant	\$14,706.6	367,666 25	\$15,396.6	923,796 60	

Performance was Calculated: 2/13/2013 12:34:11 PM

* Data suppressed for confidentiality purposes

State of Oregon - Department of Community Colleges and Workforce Development

Job Growers Incorporated PY 2012 Year-to-Date

Adult Employment

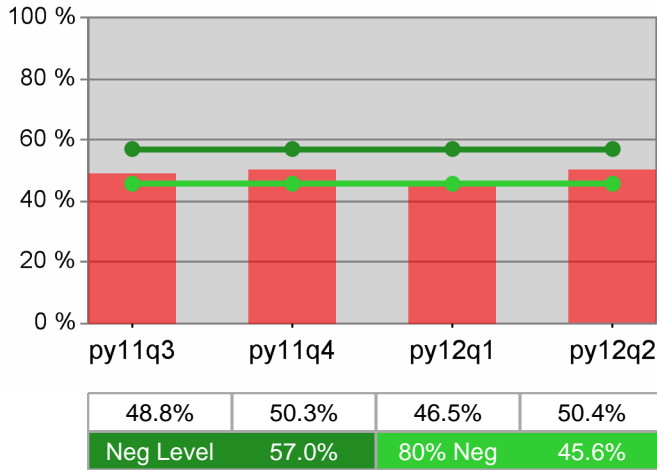

Dislocated Worker Employment

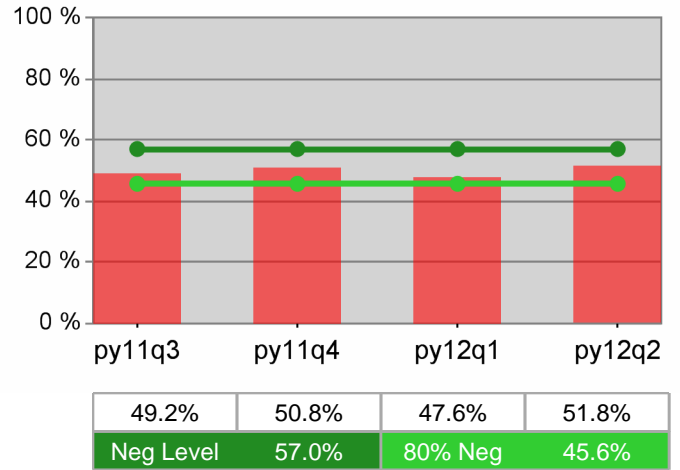

Adult Retention

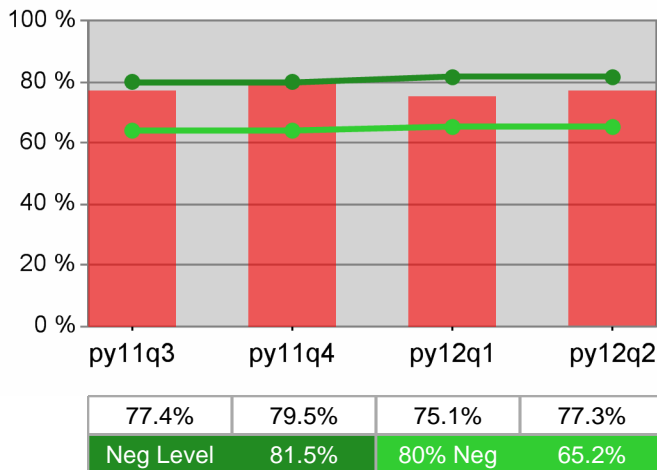

Dislocated Worker Retention

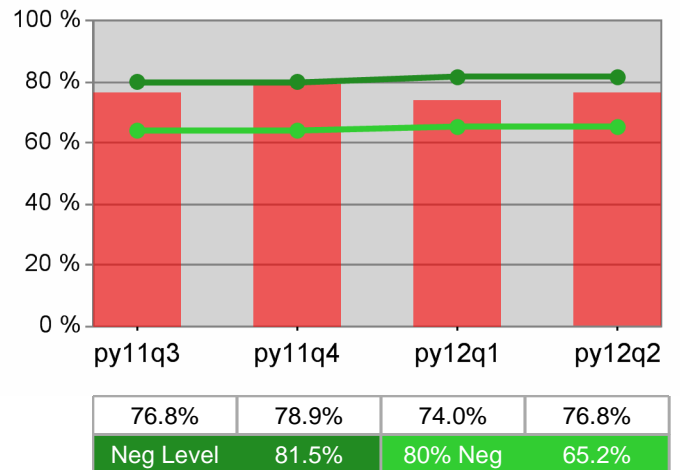

Adult Average Earnings

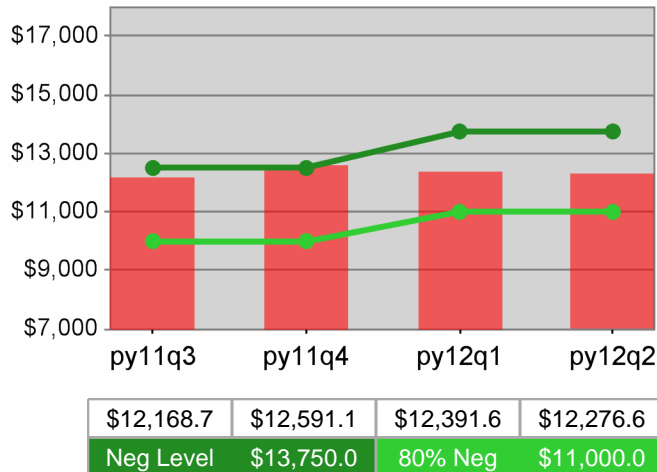

Dislocated Worker Average Earnings

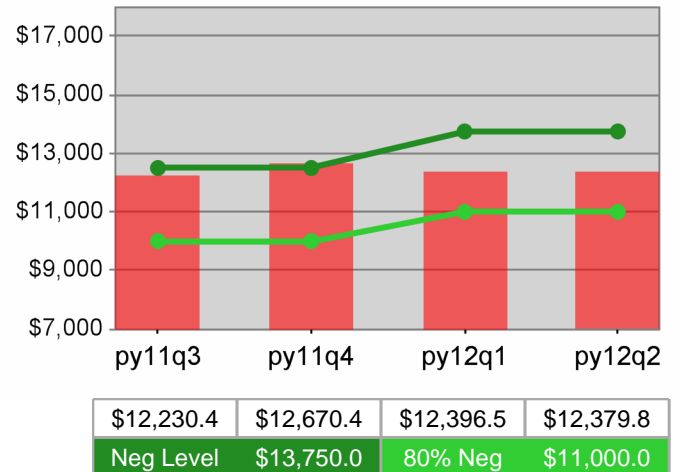

**Job Growers Incorporated
PY 2012 Year-to-Date**

Youth Employment / Education

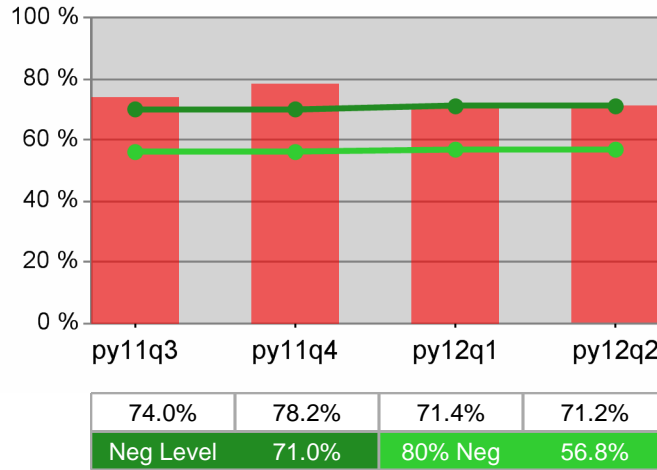

Youth Degree / Certificate

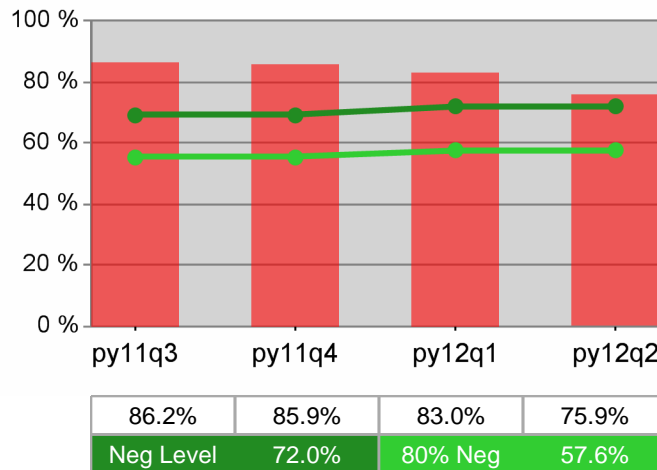

Youth Numeracy / Literacy

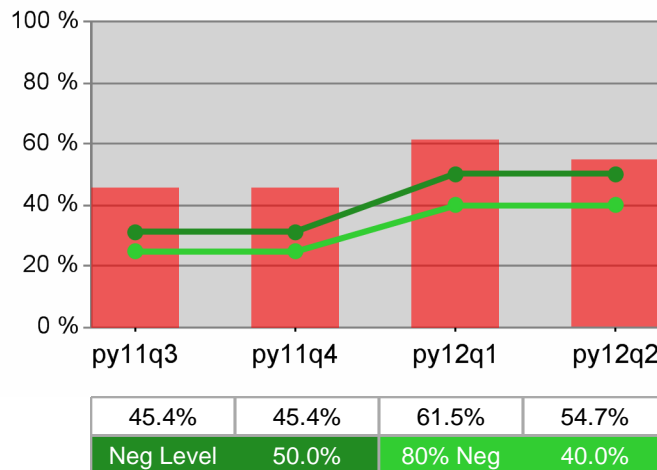

WIA Quarterly Report (ETA Form 9090) - Common Exits

**Community Service Consortium
PY 2012 Qtr-2**

Cumulative Time Period	Total Participants	Current Quarter (Most Recent)		Cumulative 4-Quarter Reporting Period	
		Value	Numerator Denominator	Value	Numerator Denominator
1/1/2012 - 12/31/2012	Total Adult Customers	4,435		17,156	
	Total Adult self-service only	0		0	
	WIA Adult	4,432		17,141	
	WIA Dislocated Worker	3,488		13,905	
	Natl Emergency Grant	34		134	
	Received Training Services	6		61	
	Received Training Services - Adults	6		61	
	Received Training Services - Dislocated Workers	6		59	
	Total Youth (14-21)	95		138	
	Younger Youth (14-18)	79		110	
	Older Youth (19-21)	16		28	
	Out-of-School Youth	30		48	
	In-School Youth	65		90	

Cumulative Time Period	Total Exiters	Current Quarter (Most Recent)		Cumulative 4-Quarter Reporting Period	
		Value	Numerator Denominator	Value	Numerator Denominator
10/1/2011 - 9/30/2012	Total Adult Customers	3,029		16,179	
	Total Adult self-service only	0		0	
	WIA Adult	3,025		16,164	
	WIA Dislocated Worker	2,428		13,274	
	Natl Emergency Grant	21		137	
	Received Training Services	6		46	
	Received Training Services - Adults	6		46	
	Received Training Services - Dislocated Workers	6		45	
	Total Youth (14-21)	11		56	
	Younger Youth (14-18)	8		40	
	Older Youth (19-21)	*		16	
	Out-of-School Youth	*		23	
	In-School Youth	7		33	

* Data suppressed for confidentiality purposes

WIA Quarterly Report (ETA Form 9090) - Common Exits

Community Service Consortium PY 2012 Qtr-2

Cumulative Time Period	WIA Youth (14-21)	Current Quarter (Most Recent)		Cumulative 4-Qtr Reporting Period		Neg Perf (80%)
		Value	Numerator Denominator	Value	Numerator Denominator	
4/1/2011 - 3/31/2012	Placement in Employment or Education	38.5%	* *	50.0%	56 112	71.0% (56.8%)
4/1/2011 - 3/31/2012	Attainment of a Degree or Certificate	76.9%	10 13	69.5%	73 105	72.0% (57.6%)
1/1/2012 - 12/31/2012	Literacy and Numeracy Gains	14.3%	* *	26.7%	* *	50.0% (40.0%)

Cumulative Time Period	Entered Employment Rate	Current Quarter (Most Recent)		Cumulative 4-Qtr Reporting Period		Neg Perf (80%)
		Value	Numerator Denominator	Value	Numerator Denominator	
4/1/2011 - 3/31/2012	Adult Program Results	56.2%	1,639 2,914	55.1%	6,126 11,114	57.0% (45.6%)
	Dislocated Worker Program Results	56.7%	1,423 2,508	55.5%	5,464 9,849	57.0% (45.6%)
	Natl Emergency Grant	62.1%	18 29	63.5%	108 170	

Cumulative Time Period	Retention Rate	Current Quarter (Most Recent)		Cumulative 4-Qtr Reporting Period		Neg Perf (80%)
		Value	Numerator Denominator	Value	Numerator Denominator	
10/1/2010 - 9/30/2011	Adult Program Results	82.5%	1,532 1,856	82.8%	6,524 7,883	81.5% (65.2%)
	Dislocated Worker Program Results	82.8%	1,312 1,584	82.4%	5,598 6,792	81.5% (65.2%)
	Natl Emergency Grant	100.0%	33 33	94.6%	122 129	

Cumulative Time Period	Average Earnings	Current Quarter (Most Recent)		Cumulative 4-Qtr Reporting Period		Neg Perf (80%)
		Value	Numerator Denominator	Value	Numerator Denominator	
10/1/2010 - 9/30/2011	Adult Program Results	\$12,715.7	19,480,433 1,532	\$13,350.7	87,086,390 6,523	\$13,750 (\$11,000)
	Dislocated Worker Program Results	\$12,800.8	16,794,619 1,312	\$13,412.5	75,069,764 5,597	\$13,750 (\$11,000)
	Natl Emergency Grant	\$20,625.1	680,627 33	\$23,892.9	2,914,931 122	

Performance was Calculated: 2/13/2013 12:36:16 PM

* Data suppressed for confidentiality purposes

State of Oregon - Department of Community Colleges and Workforce Development

Community Service Consortium PY 2012 Year-to-Date

Adult Employment

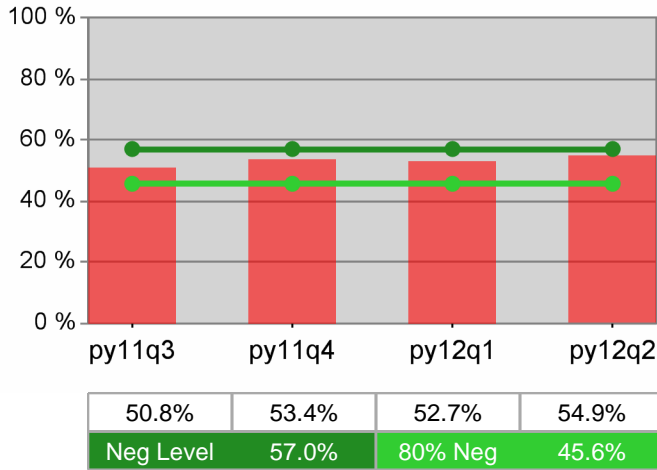

Dislocated Worker Employment

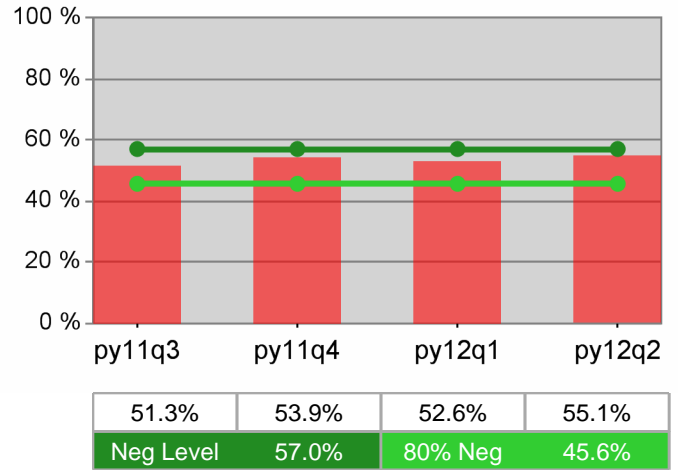

Adult Retention

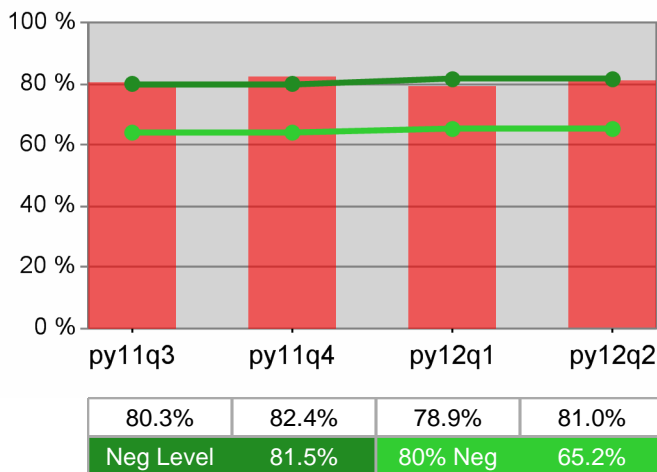

Dislocated Worker Retention

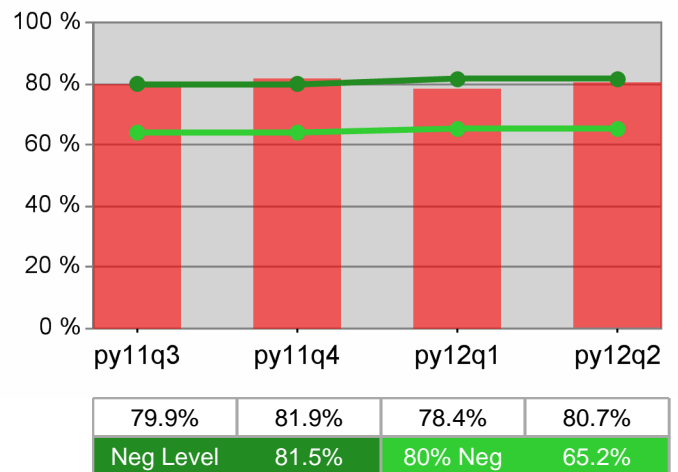

Adult Average Earnings

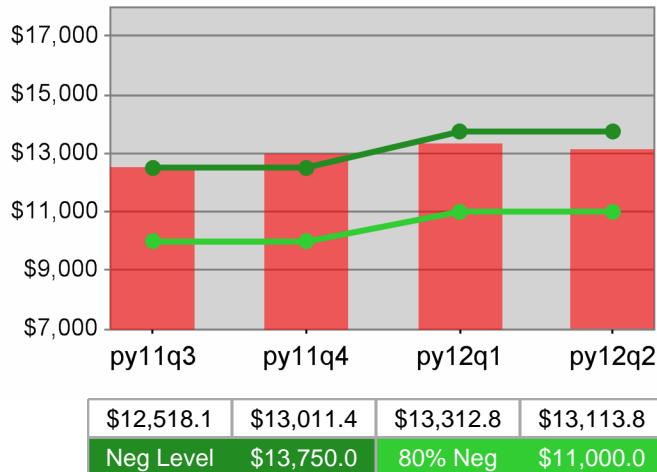

Dislocated Worker Average Earnings

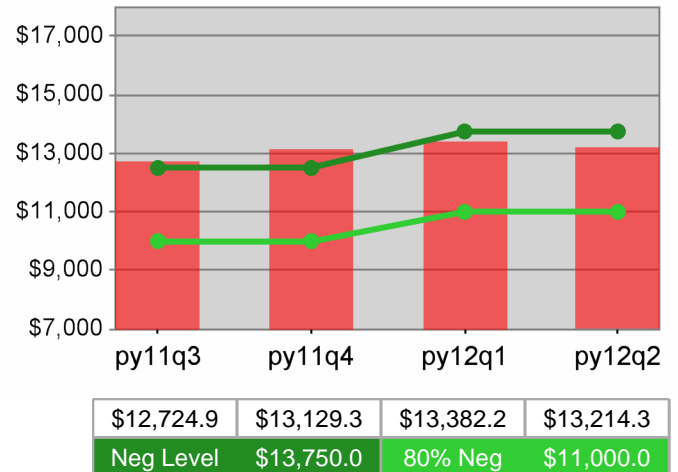

**Community Service Consortium
PY 2012 Year-to-Date**

Youth Employment / Education

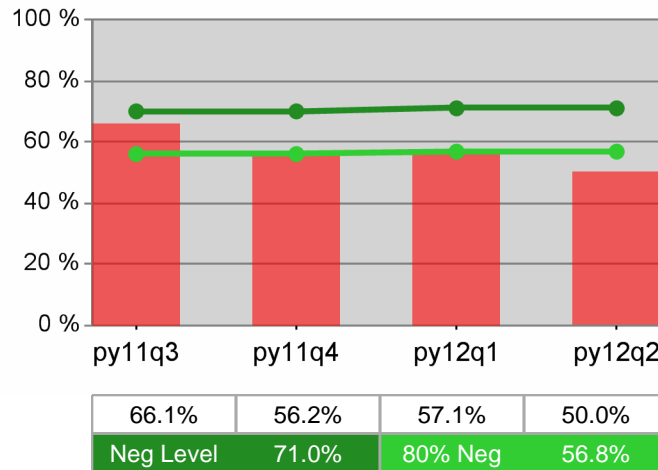

Youth Degree / Certificate

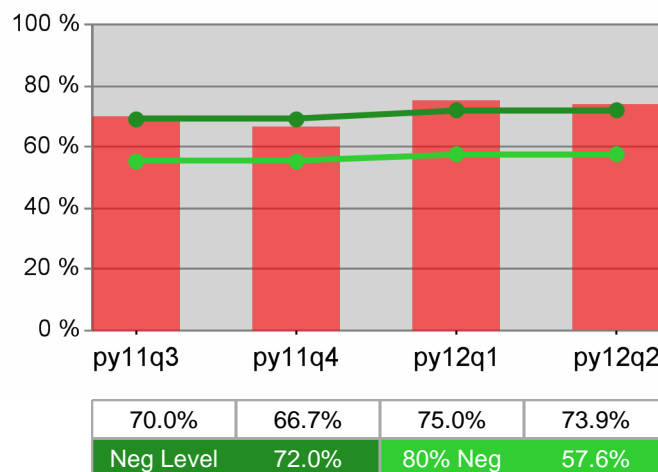

Youth Numeracy / Literacy

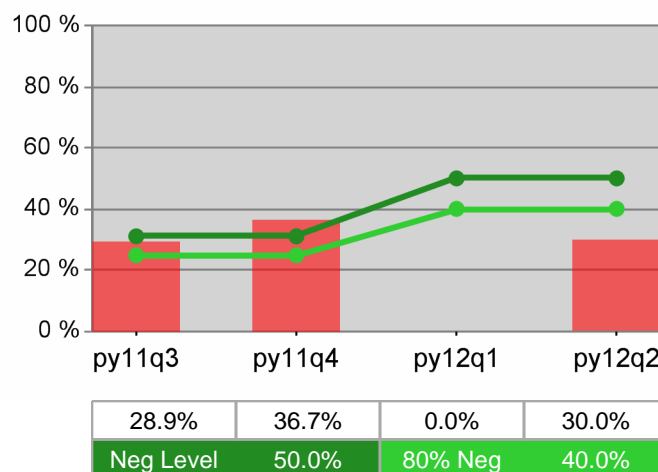

WIA Quarterly Report (ETA Form 9090) - Common Exits

**Lane Workforce Partnership
PY 2012 Qtr-2**

Cumulative Time Period	Total Participants	Current Quarter (Most Recent)		Cumulative 4-Quarter Reporting Period	
		Value	Numerator Denominator	Value	Numerator Denominator
1/1/2012 - 12/31/2012	Total Adult Customers	6,284		18,975	
	Total Adult self-service only	0		1,210	
	WIA Adult	6,269		18,791	
	WIA Dislocated Worker	5,074		15,032	
	Natl Emergency Grant	21		156	
	Received Training Services	44		263	
	Received Training Services - Adults	44		238	
	Received Training Services - Dislocated Workers	24		211	
	Total Youth (14-21)	158		272	
	Younger Youth (14-18)	122		214	
	Older Youth (19-21)	36		58	
	Out-of-School Youth	61		102	
	In-School Youth	97		170	

Cumulative Time Period	Total Exiters	Current Quarter (Most Recent)		Cumulative 4-Quarter Reporting Period	
		Value	Numerator Denominator	Value	Numerator Denominator
10/1/2011 - 9/30/2012	Total Adult Customers	3,729		17,583	
	Total Adult self-service only	*		1,210	
	WIA Adult	3,712		17,337	
	WIA Dislocated Worker	2,971		13,827	
	Natl Emergency Grant	15		186	
	Received Training Services	6		193	
	Received Training Services - Adults	6		159	
	Received Training Services - Dislocated Workers	*		168	
	Total Youth (14-21)	15		127	
	Younger Youth (14-18)	12		101	
	Older Youth (19-21)	*		26	
	Out-of-School Youth	*		47	
	In-School Youth	12		80	

* Data suppressed for confidentiality purposes

WIA Quarterly Report (ETA Form 9090) - Common Exits

Lane Workforce Partnership PY 2012 Qtr-2

Cumulative Time Period	WIA Youth (14-21)	Current Quarter (Most Recent)		Cumulative 4-Qtr Reporting Period		Neg Perf (80%)
		Value	Numerator Denominator	Value	Numerator Denominator	
4/1/2011 - 3/31/2012	Placement in Employment or Education	46.7%	7 15	69.7%	69 99	71.0% (56.8%)
4/1/2011 - 3/31/2012	Attainment of a Degree or Certificate	60.0%	6 10	77.6%	45 58	72.0% (57.6%)
1/1/2012 - 12/31/2012	Literacy and Numeracy Gains	54.5%	6 11	58.1%	18 31	50.0% (40.0%)

Cumulative Time Period	Entered Employment Rate	Current Quarter (Most Recent)		Cumulative 4-Qtr Reporting Period		Neg Perf (80%)
		Value	Numerator Denominator	Value	Numerator Denominator	
4/1/2011 - 3/31/2012	Adult Program Results	54.6%	1,582 2,898	49.8%	7,043 14,147	57.0% (45.6%)
	Dislocated Worker Program Results	55.1%	1,365 2,476	50.4%	6,187 12,282	57.0% (45.6%)
	Natl Emergency Grant	50.0%	29 58	63.0%	170 270	

Cumulative Time Period	Retention Rate	Current Quarter (Most Recent)		Cumulative 4-Qtr Reporting Period		Neg Perf (80%)
		Value	Numerator Denominator	Value	Numerator Denominator	
10/1/2010 - 9/30/2011	Adult Program Results	80.3%	2,071 2,578	82.0%	8,336 10,164	81.5% (65.2%)
	Dislocated Worker Program Results	79.7%	1,691 2,122	81.7%	7,220 8,832	81.5% (65.2%)
	Natl Emergency Grant	86.5%	45 52	87.3%	295 338	

Cumulative Time Period	Average Earnings	Current Quarter (Most Recent)		Cumulative 4-Qtr Reporting Period		Neg Perf (80%)
		Value	Numerator Denominator	Value	Numerator Denominator	
10/1/2010 - 9/30/2011	Adult Program Results	\$11,125.2	23,040,304 2,071	\$12,143.2	101,226,073 8,336	\$13,750 (\$11,000)
	Dislocated Worker Program Results	\$11,488.5	19,427,010 1,691	\$12,394.3	89,486,526 7,220	\$13,750 (\$11,000)
	Natl Emergency Grant	\$14,462.7	650,820 45	\$14,936.0	4,406,120 295	

Performance was Calculated: 2/13/2013 12:38:22 PM

State of Oregon - Department of Community Colleges and Workforce Development

Lane Workforce Partnership PY 2012 Year-to-Date

Adult Employment

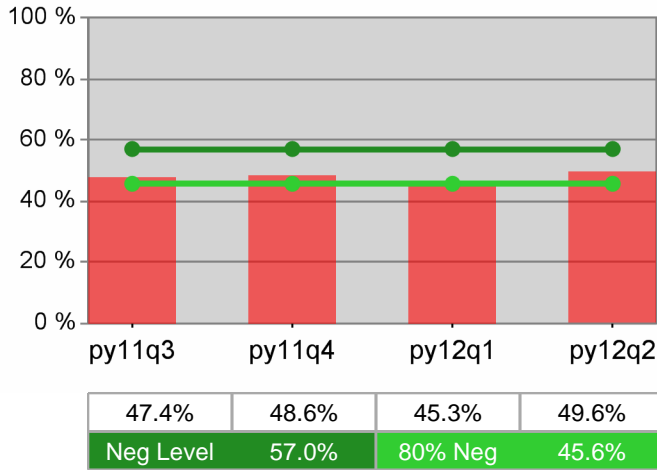

Dislocated Worker Employment

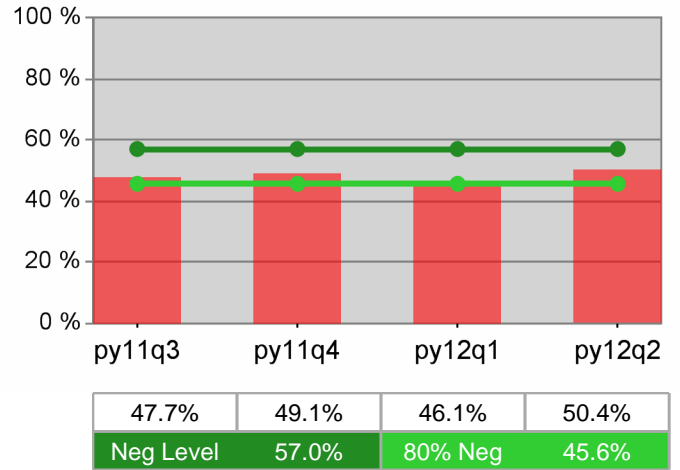

Adult Retention

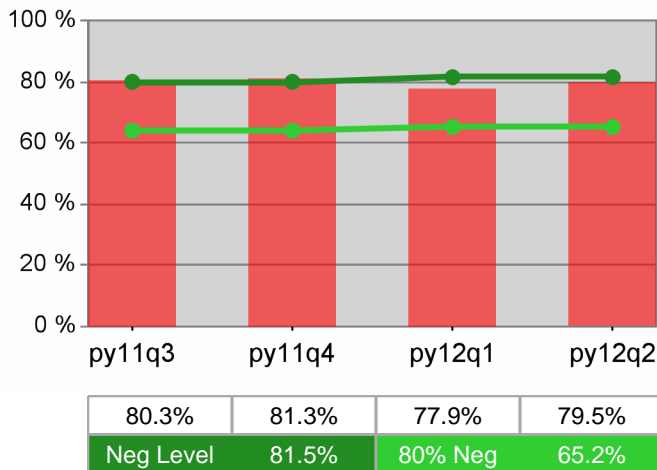

Dislocated Worker Retention

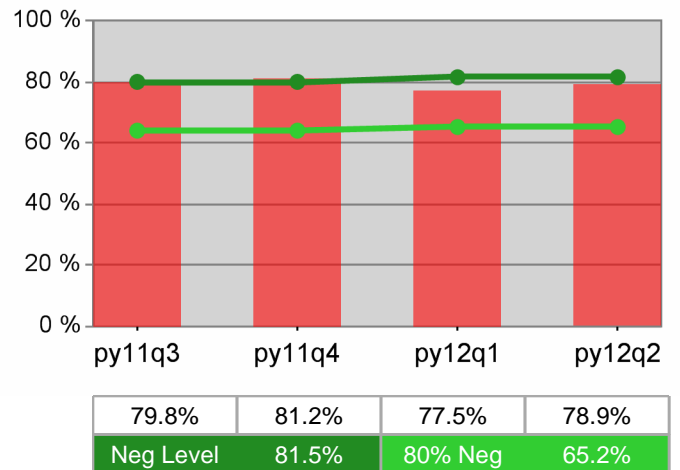

Adult Average Earnings

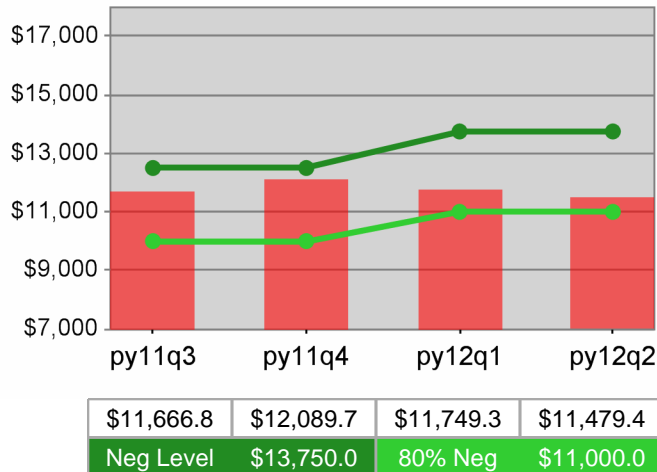

Dislocated Worker Average Earnings

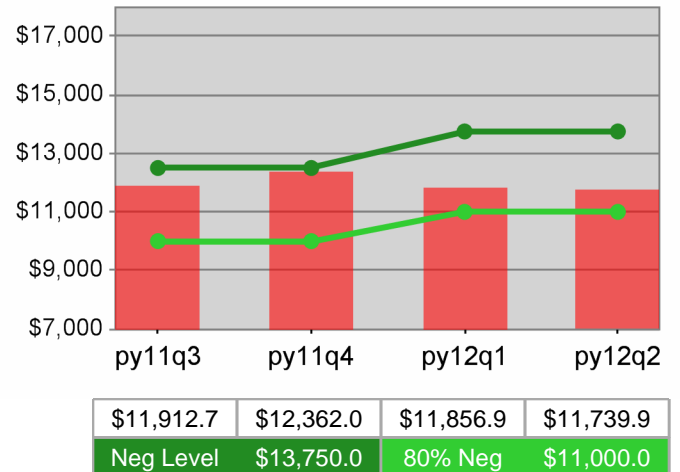

**Lane Workforce Partnership
PY 2012 Year-to-Date**

Youth Employment / Education

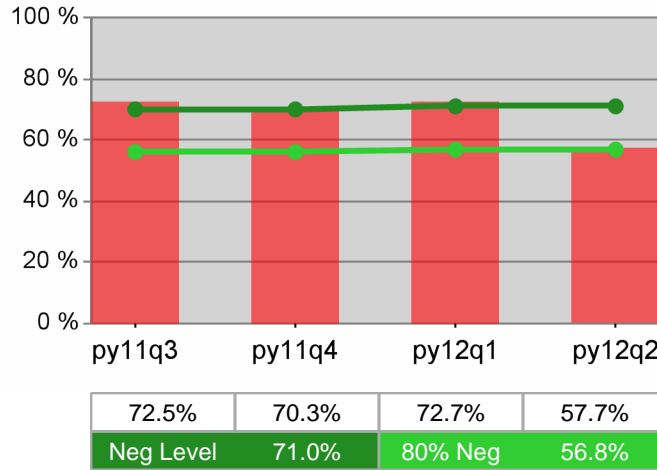

Youth Degree / Certificate

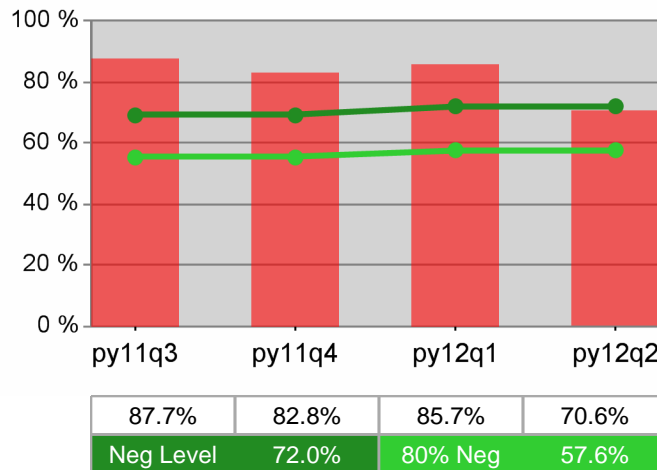

Youth Numeracy / Literacy

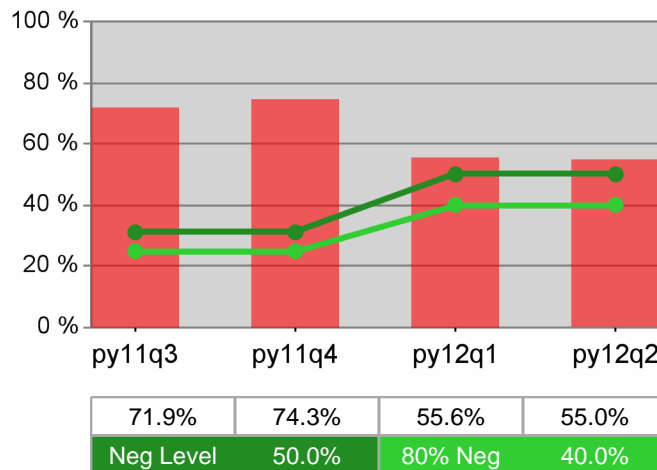

WIA Quarterly Report (ETA Form 9090) - Common Exits

Lane Workforce Partnership - WSL OAKMONT
PY 2012 Qtr-2

Cumulative Time Period	Total Participants	Current Quarter (Most Recent)		Cumulative 4-Quarter Reporting Period	
		Value	Numerator Denominator	Value	Numerator Denominator
1/1/2012 - 12/31/2012	Total Adult Customers	5,605		15,742	
	Total Adult self-service only	0		730	
	WIA Adult	5,599		15,640	
	WIA Dislocated Worker	4,557		12,663	
	Natl Emergency Grant	15		85	
	Received Training Services	39		173	
	Received Training Services - Adults	39		158	
	Received Training Services - Dislocated Workers	23		140	
	Total Youth (14-21)	0		0	
	Younger Youth (14-18)	0		0	
	Older Youth (19-21)	0		0	
	Out-of-School Youth	0		0	
	In-School Youth	0		0	

Cumulative Time Period	Total Exiters	Current Quarter (Most Recent)		Cumulative 4-Quarter Reporting Period	
		Value	Numerator Denominator	Value	Numerator Denominator
10/1/2011 - 9/30/2012	Total Adult Customers	3,315		13,993	
	Total Adult self-service only	*		730	
	WIA Adult	3,306		13,841	
	WIA Dislocated Worker	2,676		11,193	
	Natl Emergency Grant	9		101	
	Received Training Services	*		123	
	Received Training Services - Adults	*		102	
	Received Training Services - Dislocated Workers	*		107	
	Total Youth (14-21)	0		0	
	Younger Youth (14-18)	0		0	
	Older Youth (19-21)	0		0	
	Out-of-School Youth	0		0	
	In-School Youth	0		0	

* Data suppressed for confidentiality purposes

WIA Quarterly Report (ETA Form 9090) - Common Exits

Lane Workforce Partnership - WSL OAKMONT PY 2012 Qtr-2

Cumulative Time Period	WIA Youth (14-21)	Current Quarter (Most Recent)		Cumulative 4-Qtr Reporting Period		Neg Perf (80%)
		Value	Numerator Denominator	Value	Numerator Denominator	
4/1/2011 - 3/31/2012	Placement in Employment or Education	0.0%	0 0	0.0%	0 0	71.0% (56.8%)
4/1/2011 - 3/31/2012	Attainment of a Degree or Certificate	0.0%	0 0	0.0%	0 0	72.0% (57.6%)
1/1/2012 - 12/31/2012	Literacy and Numeracy Gains	0.0%	0 0	0.0%	0 0	50.0% (40.0%)

Cumulative Time Period	Entered Employment Rate	Current Quarter (Most Recent)		Cumulative 4-Qtr Reporting Period		Neg Perf (80%)
		Value	Numerator Denominator	Value	Numerator Denominator	
4/1/2011 - 3/31/2012	Adult Program Results	55.9%	1,226 2,195	51.1%	5,894 11,543	57.0% (45.6%)
	Dislocated Worker Program Results	56.8%	1,066 1,876	51.7%	5,195 10,052	57.0% (45.6%)
	Natl Emergency Grant	56.3%	18 32	68.3%	127 186	

Cumulative Time Period	Retention Rate	Current Quarter (Most Recent)		Cumulative 4-Qtr Reporting Period		Neg Perf (80%)
		Value	Numerator Denominator	Value	Numerator Denominator	
10/1/2010 - 9/30/2011	Adult Program Results	80.9%	1,793 2,216	82.3%	7,230 8,782	81.5% (65.2%)
	Dislocated Worker Program Results	80.6%	1,478 1,834	82.0%	6,303 7,684	81.5% (65.2%)
	Natl Emergency Grant	89.7%	35 39	88.1%	229 260	

Cumulative Time Period	Average Earnings	Current Quarter (Most Recent)		Cumulative 4-Qtr Reporting Period		Neg Perf (80%)
		Value	Numerator Denominator	Value	Numerator Denominator	
10/1/2010 - 9/30/2011	Adult Program Results	\$11,346.4	20,344,183 1,793	\$12,476.5	90,205,083 7,230	\$13,750 (\$11,000)
	Dislocated Worker Program Results	\$11,665.3	17,241,331 1,478	\$12,701.4	80,056,618 6,303	\$13,750 (\$11,000)
	Natl Emergency Grant	\$14,322.8	501,299 35	\$15,440.0	3,535,764 229	

Performance was Calculated: 2/13/2013 12:40:27 PM

State of Oregon - Department of Community Colleges and Workforce Development

Lane Workforce Partnership - WSL OAKMONT
PY 2012 Year-to-Date

Adult Employment

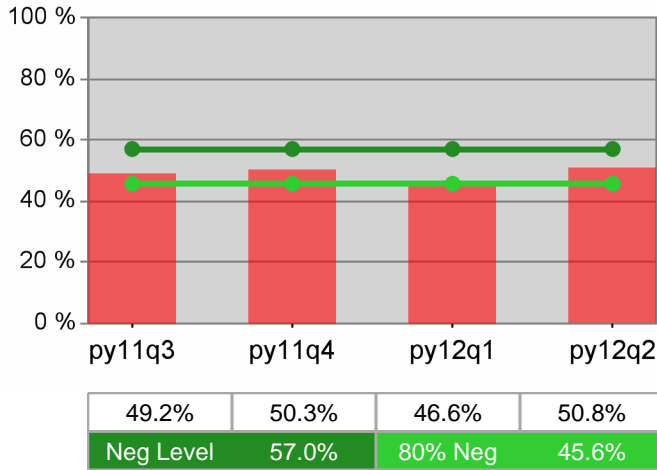

Dislocated Worker Employment

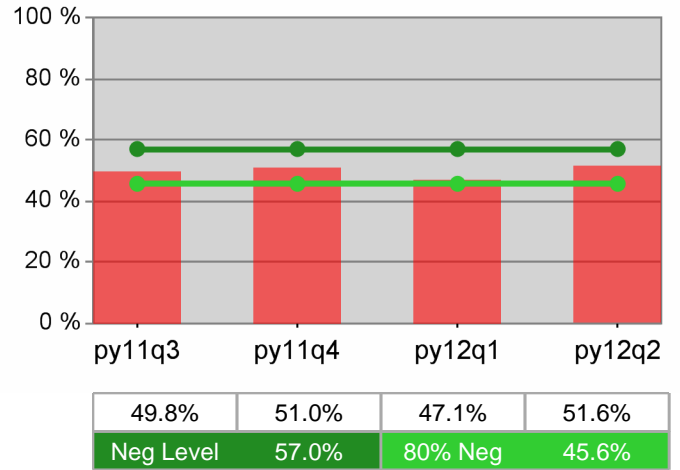

Adult Retention

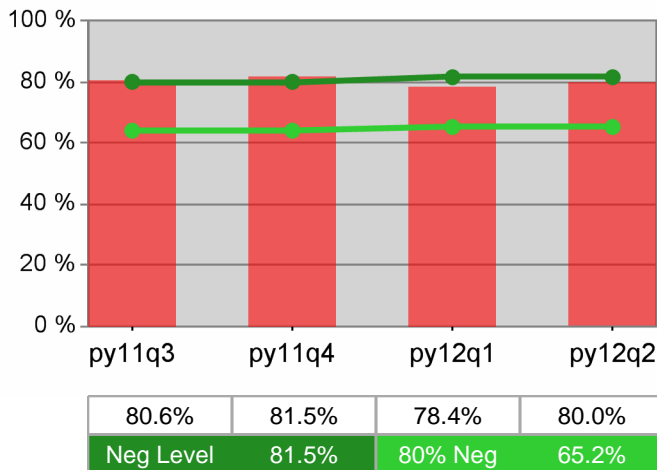

Dislocated Worker Retention

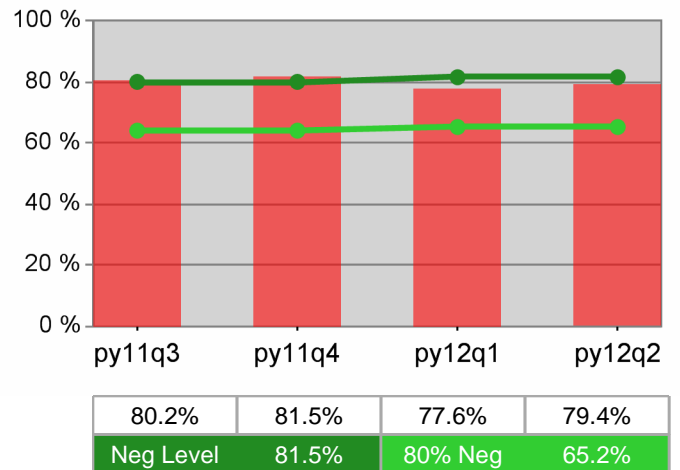

Adult Average Earnings

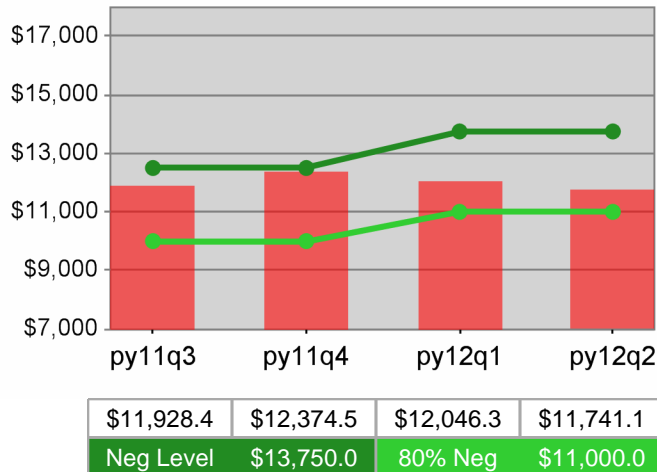

Dislocated Worker Average Earnings

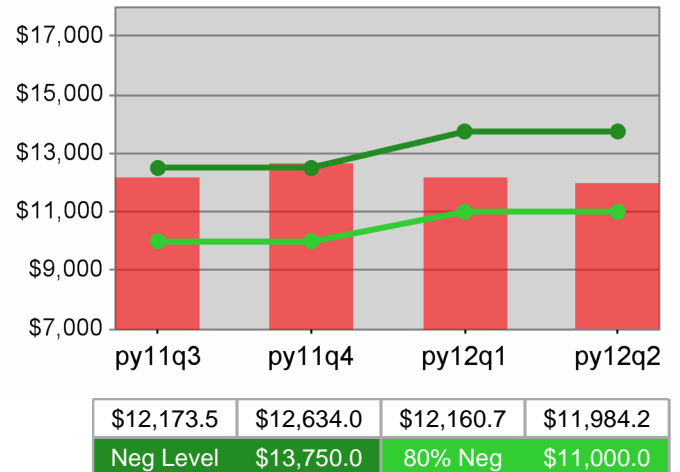

**Lane Workforce Partnership - WSL OAKMONT
PY 2012 Year-to-Date**

Youth Employment / Education

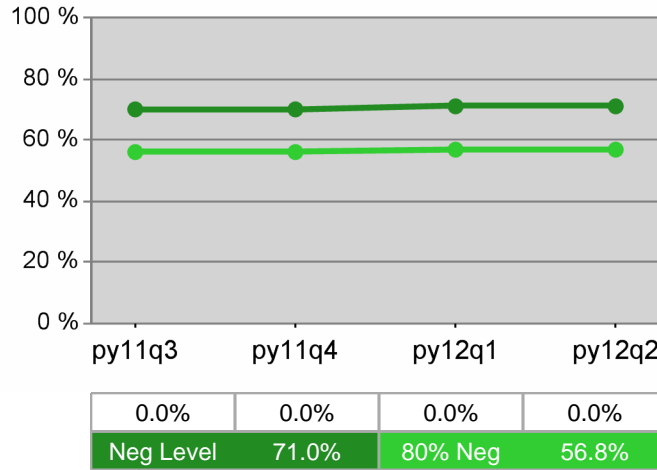

Youth Degree / Certificate

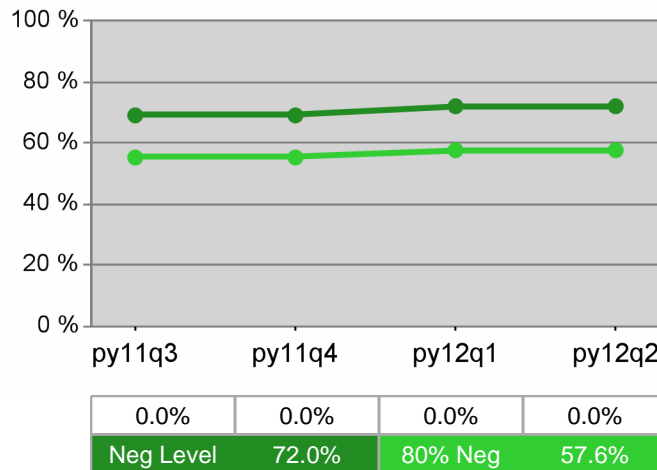

Youth Numeracy / Literacy

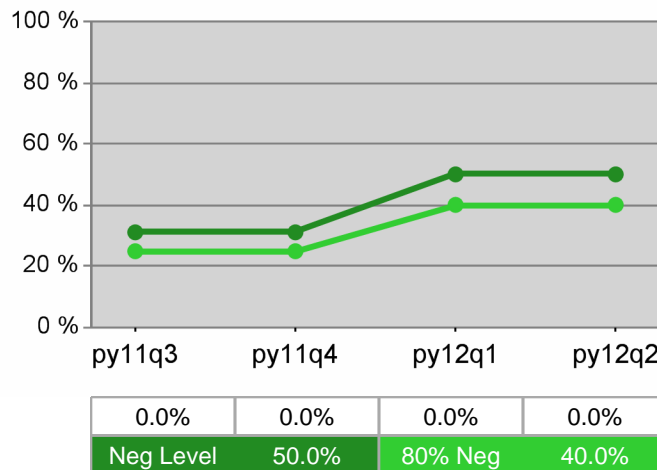

WIA Quarterly Report (ETA Form 9090) - Common Exits

Lane Workforce Partnership - WSL LCC
PY 2012 Qtr-2

Cumulative Time Period	Total Participants	Current Quarter (Most Recent)		Cumulative 4-Quarter Reporting Period	
		Value	Numerator Denominator	Value	Numerator Denominator
1/1/2012 - 12/31/2012	Total Adult Customers	334		1,916	
	Total Adult self-service only	0		347	
	WIA Adult	332		1,906	
	WIA Dislocated Worker	238		1,350	
	Natl Emergency Grant	0		*	
	Received Training Services	*		70	
	Received Training Services - Adults	*		70	
	Received Training Services - Dislocated Workers	*		55	
	Total Youth (14-21)	0		0	
	Younger Youth (14-18)	0		0	
	Older Youth (19-21)	0		0	
	Out-of-School Youth	0		0	
	In-School Youth	0		0	

Cumulative Time Period	Total Exiters	Current Quarter (Most Recent)		Cumulative 4-Quarter Reporting Period	
		Value	Numerator Denominator	Value	Numerator Denominator
10/1/2011 - 9/30/2012	Total Adult Customers	246		2,083	
	Total Adult self-service only	*		347	
	WIA Adult	245		2,073	
	WIA Dislocated Worker	162		1,501	
	Natl Emergency Grant	0		*	
	Received Training Services	*		47	
	Received Training Services - Adults	*		47	
	Received Training Services - Dislocated Workers	*		41	
	Total Youth (14-21)	0		0	
	Younger Youth (14-18)	0		0	
	Older Youth (19-21)	0		0	
	Out-of-School Youth	0		0	
	In-School Youth	0		0	

* Data suppressed for confidentiality purposes

WIA Quarterly Report (ETA Form 9090) - Common Exits

Lane Workforce Partnership - WSL LCC PY 2012 Qtr-2

Cumulative Time Period	WIA Youth (14-21)	Current Quarter (Most Recent)		Cumulative 4-Qtr Reporting Period		Neg Perf (80%)
		Value	Numerator Denominator	Value	Numerator Denominator	
4/1/2011 - 3/31/2012	Placement in Employment or Education	0.0%	0 0	0.0%	0 0	71.0% (56.8%)
4/1/2011 - 3/31/2012	Attainment of a Degree or Certificate	0.0%	0 0	0.0%	0 0	72.0% (57.6%)
1/1/2012 - 12/31/2012	Literacy and Numeracy Gains	0.0%	0 0	0.0%	0 0	50.0% (40.0%)

Cumulative Time Period	Entered Employment Rate	Current Quarter (Most Recent)		Cumulative 4-Qtr Reporting Period		Neg Perf (80%)
		Value	Numerator Denominator	Value	Numerator Denominator	
4/1/2011 - 3/31/2012	Adult Program Results	47.5%	199 419	40.0%	546 1,366	57.0% (45.6%)
	Dislocated Worker Program Results	47.1%	163 346	40.6%	476 1,171	57.0% (45.6%)
	Natl Emergency Grant	100.0%	* *	100.0%	* *	

Cumulative Time Period	Retention Rate	Current Quarter (Most Recent)		Cumulative 4-Qtr Reporting Period		Neg Perf (80%)
		Value	Numerator Denominator	Value	Numerator Denominator	
10/1/2010 - 9/30/2011	Adult Program Results	82.3%	107 130	83.8%	490 585	81.5% (65.2%)
	Dislocated Worker Program Results	81.9%	86 105	84.4%	405 480	81.5% (65.2%)
	Natl Emergency Grant	0.0%	0 0	100.0%	* *	

Cumulative Time Period	Average Earnings	Current Quarter (Most Recent)		Cumulative 4-Qtr Reporting Period		Neg Perf (80%)
		Value	Numerator Denominator	Value	Numerator Denominator	
10/1/2010 - 9/30/2011	Adult Program Results	\$9,574.3	1,024,447 107	\$9,797.8	4,800,945 490	\$13,750 (\$11,000)
	Dislocated Worker Program Results	\$10,296.4	885,491 86	\$10,066.7	4,077,016 405	\$13,750 (\$11,000)
	Natl Emergency Grant	\$0.0	0 0	\$13,098.0	* *	

Performance was Calculated: 2/13/2013 12:42:17 PM

* Data suppressed for confidentiality purposes

State of Oregon - Department of Community Colleges and Workforce Development

Lane Workforce Partnership - WSL LCC
PY 2012 Year-to-Date

Adult Employment

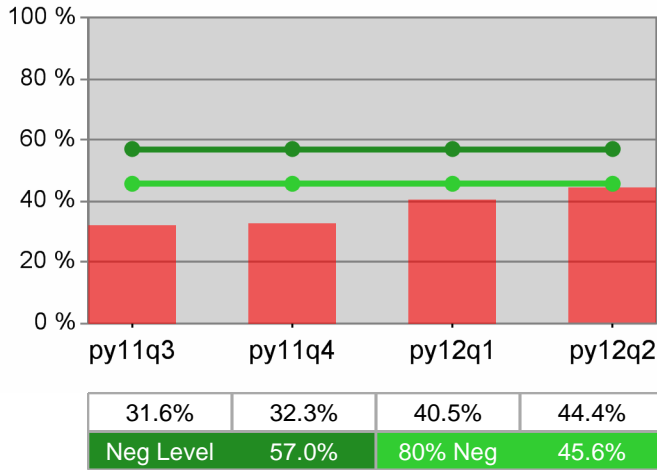

Dislocated Worker Employment

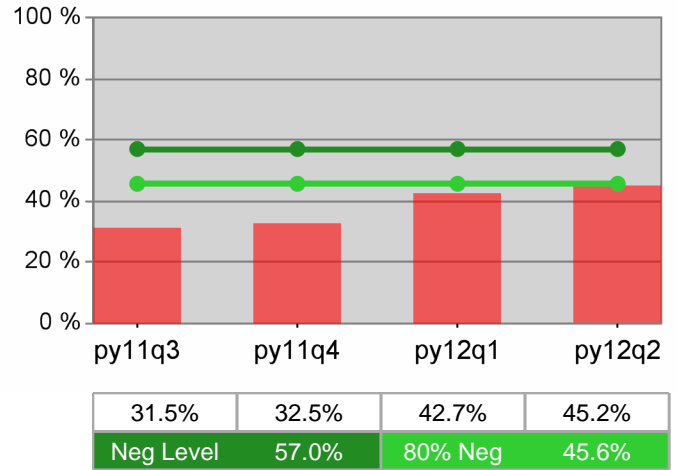

Adult Retention

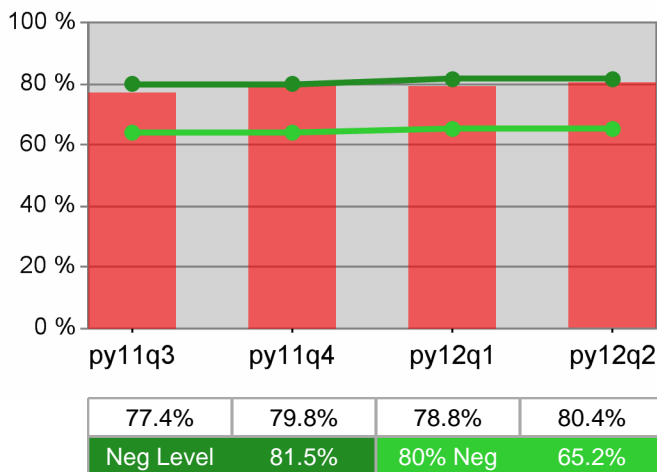

Dislocated Worker Retention

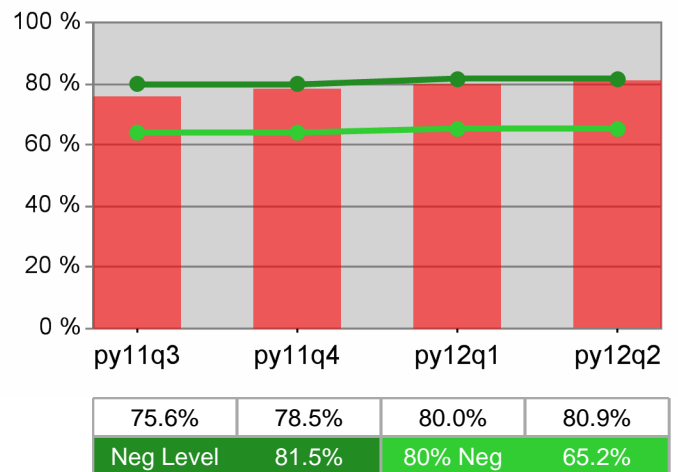

Adult Average Earnings

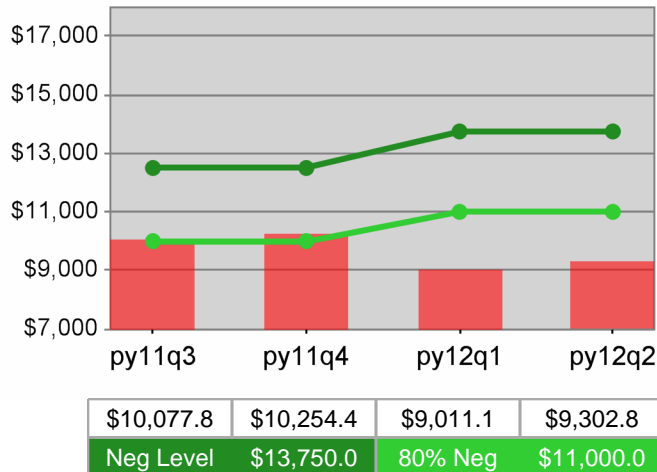

Dislocated Worker Average Earnings

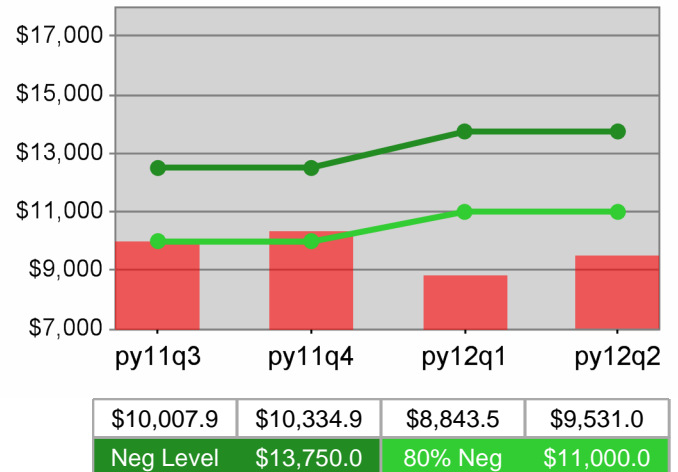

**Lane Workforce Partnership - WSL LCC
PY 2012 Year-to-Date**

Youth Employment / Education

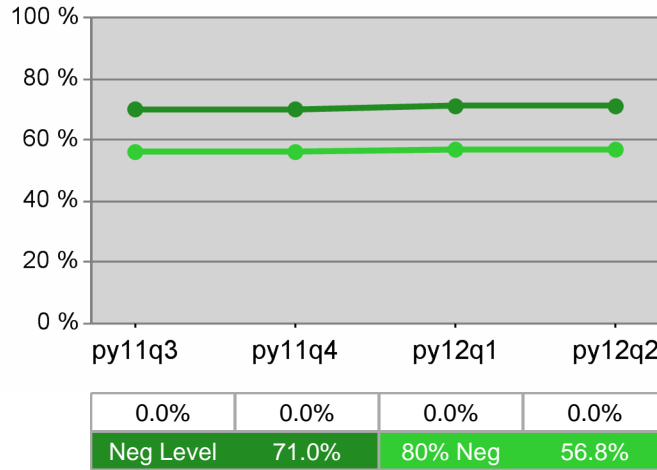

Youth Degree / Certificate

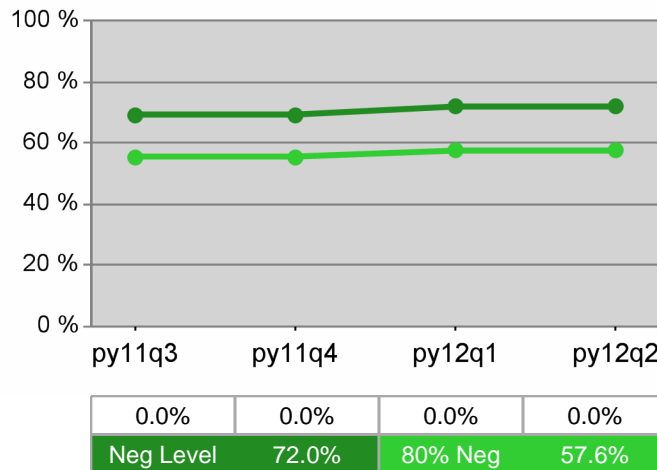

Youth Numeracy / Literacy

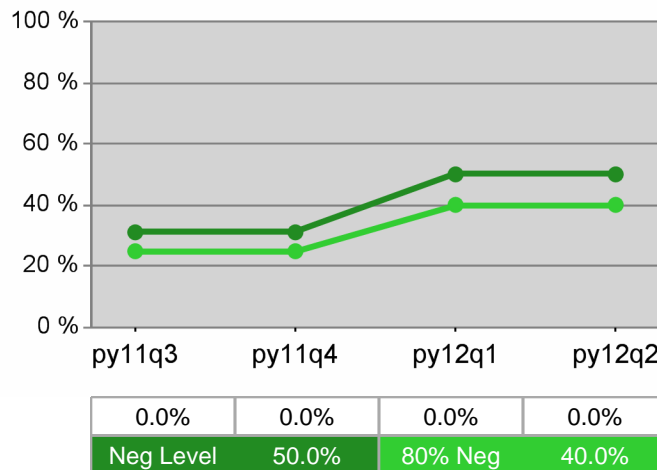

WIA Quarterly Report (ETA Form 9090) - Common Exits

Lane Workforce Partnership - WSL FLORENCE
PY 2012 Qtr-2

Cumulative Time Period	Total Participants	Current Quarter (Most Recent)		Cumulative 4-Quarter Reporting Period	
		Value	Numerator Denominator	Value	Numerator Denominator
1/1/2012 - 12/31/2012	Total Adult Customers	331		899	
	Total Adult self-service only	0		49	
	WIA Adult	330		896	
	WIA Dislocated Worker	269		712	
	Natl Emergency Grant	0		0	
	Received Training Services	*		9	
	Received Training Services - Adults	*		9	
	Received Training Services - Dislocated Workers	0		*	
	Total Youth (14-21)	0		0	
	Younger Youth (14-18)	0		0	
	Older Youth (19-21)	0		0	
	Out-of-School Youth	0		0	
	In-School Youth	0		0	

Cumulative Time Period	Total Exiters	Current Quarter (Most Recent)		Cumulative 4-Quarter Reporting Period	
		Value	Numerator Denominator	Value	Numerator Denominator
10/1/2011 - 9/30/2012	Total Adult Customers	158		839	
	Total Adult self-service only	0		49	
	WIA Adult	157		836	
	WIA Dislocated Worker	126		649	
	Natl Emergency Grant	0		0	
	Received Training Services	0		7	
	Received Training Services - Adults	0		7	
	Received Training Services - Dislocated Workers	0		*	
	Total Youth (14-21)	0		0	
	Younger Youth (14-18)	0		0	
	Older Youth (19-21)	0		0	
	Out-of-School Youth	0		0	
	In-School Youth	0		0	

* Data suppressed for confidentiality purposes

WIA Quarterly Report (ETA Form 9090) - Common Exits

Lane Workforce Partnership - WSL FLORENCE PY 2012 Qtr-2

Cumulative Time Period	WIA Youth (14-21)	Current Quarter (Most Recent)		Cumulative 4-Qtr Reporting Period		Neg Perf (80%)
		Value	Numerator Denominator	Value	Numerator Denominator	
4/1/2011 - 3/31/2012	Placement in Employment or Education	0.0%	0 0	0.0%	0 0	71.0% (56.8%)
4/1/2011 - 3/31/2012	Attainment of a Degree or Certificate	0.0%	0 0	0.0%	0 0	72.0% (57.6%)
1/1/2012 - 12/31/2012	Literacy and Numeracy Gains	0.0%	0 0	0.0%	0 0	50.0% (40.0%)

Cumulative Time Period	Entered Employment Rate	Current Quarter (Most Recent)		Cumulative 4-Qtr Reporting Period		Neg Perf (80%)
		Value	Numerator Denominator	Value	Numerator Denominator	
4/1/2011 - 3/31/2012	Adult Program Results	55.3%	78 141	48.9%	281 575	57.0% (45.6%)
	Dislocated Worker Program Results	57.4%	70 122	49.4%	232 470	57.0% (45.6%)
	Natl Emergency Grant	0.0%	0 0	100.0%	* *	

Cumulative Time Period	Retention Rate	Current Quarter (Most Recent)		Cumulative 4-Qtr Reporting Period		Neg Perf (80%)
		Value	Numerator Denominator	Value	Numerator Denominator	
10/1/2010 - 9/30/2011	Adult Program Results	72.1%	75 104	77.1%	333 432	81.5% (65.2%)
	Dislocated Worker Program Results	66.7%	50 75	75.3%	253 336	81.5% (65.2%)
	Natl Emergency Grant	0.0%	0 0	100.0%	* *	

Cumulative Time Period	Average Earnings	Current Quarter (Most Recent)		Cumulative 4-Qtr Reporting Period		Neg Perf (80%)
		Value	Numerator Denominator	Value	Numerator Denominator	
10/1/2010 - 9/30/2011	Adult Program Results	\$8,458.4	634,381 75	\$9,998.4	3,329,460 333	\$13,750 (\$11,000)
	Dislocated Worker Program Results	\$8,627.7	431,384 50	\$10,289.3	2,603,199 253	\$13,750 (\$11,000)
	Natl Emergency Grant	\$0.0	0 0	\$15,679.0	* *	

Performance was Calculated: 2/13/2013 12:44:05 PM

* Data suppressed for confidentiality purposes

State of Oregon - Department of Community Colleges and Workforce Development

Lane Workforce Partnership - WSL FLORENCE
PY 2012 Year-to-Date

Adult Employment

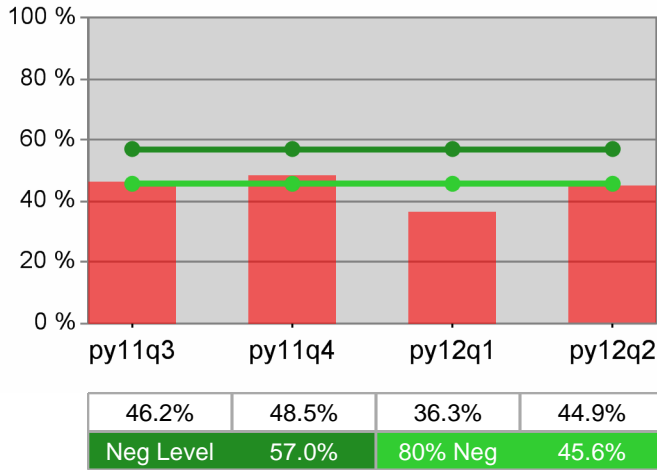

Dislocated Worker Employment

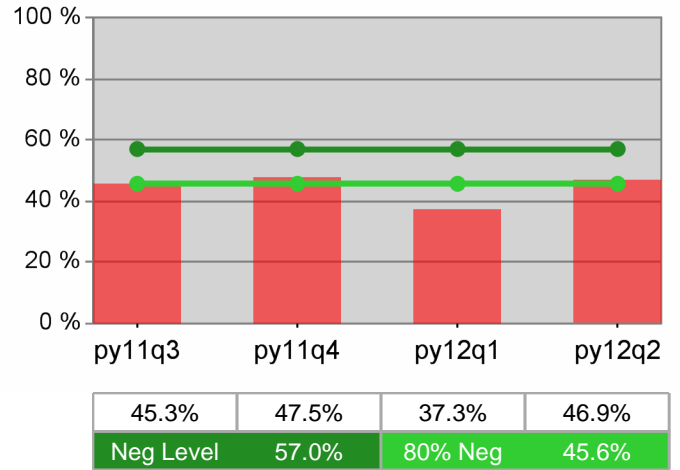

Adult Retention

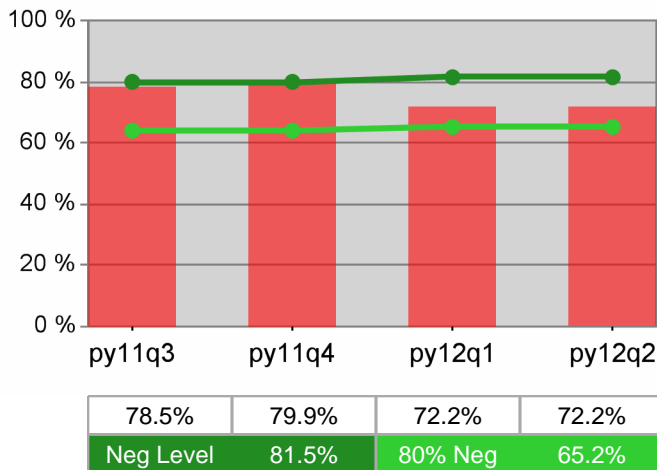

Dislocated Worker Retention

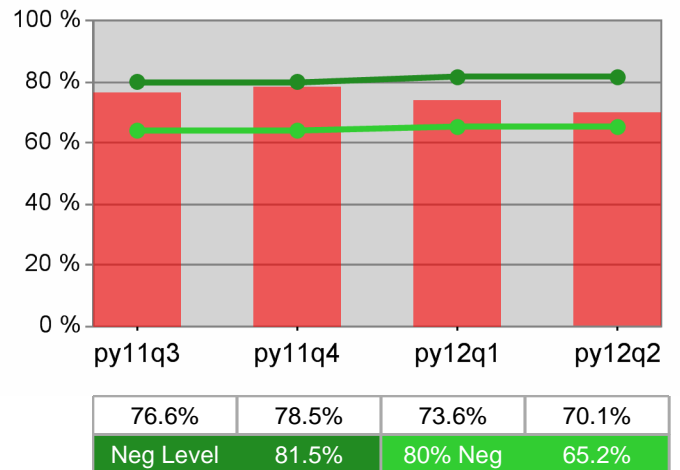

Adult Average Earnings

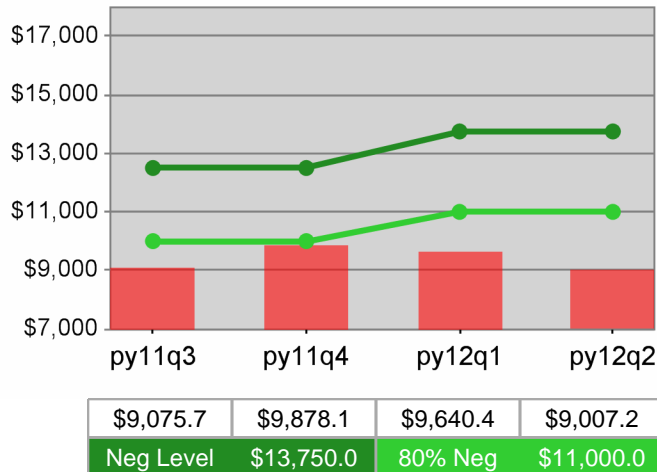

Dislocated Worker Average Earnings

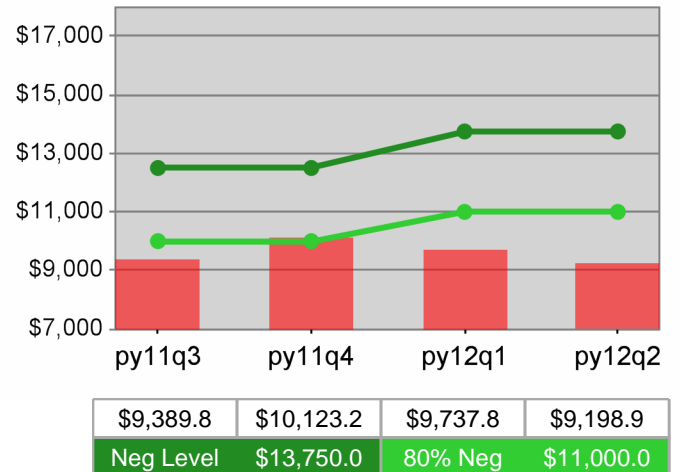

**Lane Workforce Partnership - WSL FLORENCE
PY 2012 Year-to-Date**

Youth Employment / Education

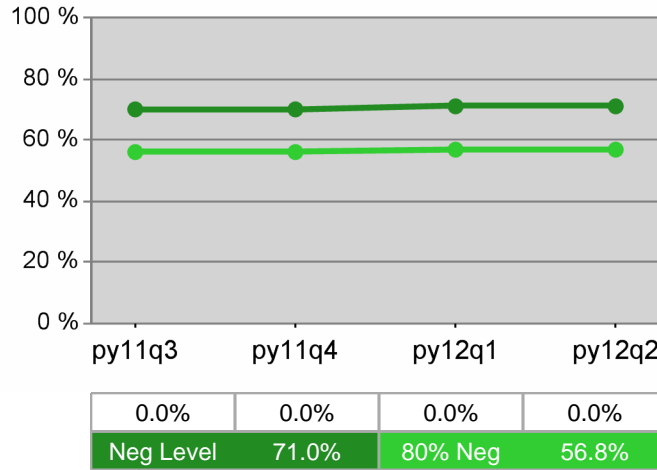

Youth Degree / Certificate

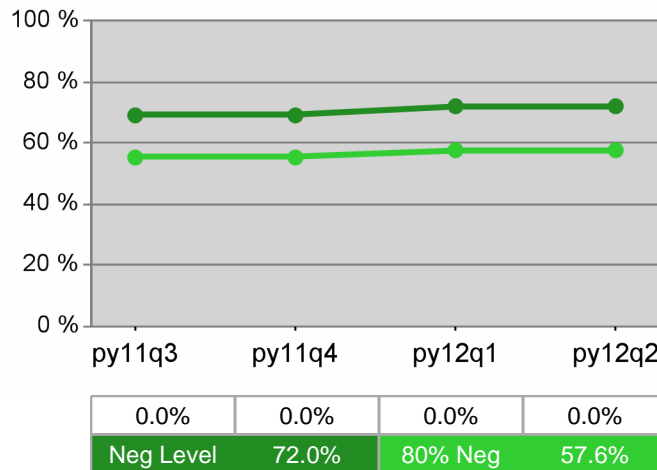

Youth Numeracy / Literacy

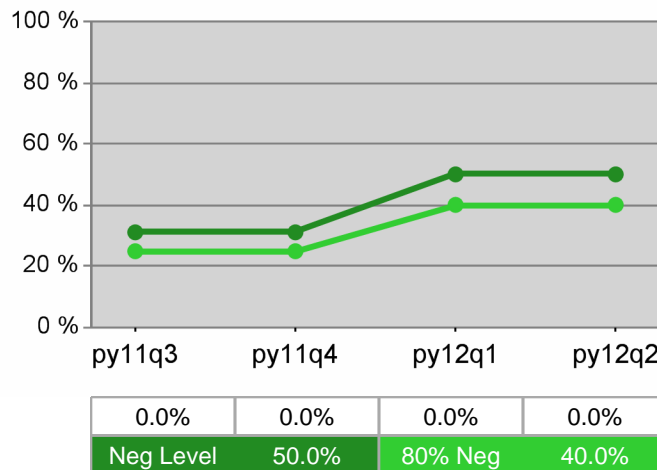

WIA Quarterly Report (ETA Form 9090) - Common Exits

**The Job Council
PY 2012 Qtr-2**

Cumulative Time Period	Total Participants	Current Quarter (Most Recent)		Cumulative 4-Quarter Reporting Period	
		Value	Numerator Denominator	Value	Numerator Denominator
1/1/2012 - 12/31/2012	Total Adult Customers	4,962		17,280	
	Total Adult self-service only	*		1,087	
	WIA Adult	4,958		17,261	
	WIA Dislocated Worker	4,071		14,254	
	Natl Emergency Grant	*		25	
	Received Training Services	109		393	
	Received Training Services - Adults	109		393	
	Received Training Services - Dislocated Workers	75		307	
	Total Youth (14-21)	114		180	
	Younger Youth (14-18)	84		120	
	Older Youth (19-21)	30		60	
	Out-of-School Youth	63		109	
	In-School Youth	51		71	

Cumulative Time Period	Total Exiters	Current Quarter (Most Recent)		Cumulative 4-Quarter Reporting Period	
		Value	Numerator Denominator	Value	Numerator Denominator
10/1/2011 - 9/30/2012	Total Adult Customers	3,522		16,603	
	Total Adult self-service only	*		1,085	
	WIA Adult	3,519		16,574	
	WIA Dislocated Worker	2,912		13,643	
	Natl Emergency Grant	*		38	
	Received Training Services	89		294	
	Received Training Services - Adults	89		292	
	Received Training Services - Dislocated Workers	74		248	
	Total Youth (14-21)	22		85	
	Younger Youth (14-18)	12		44	
	Older Youth (19-21)	10		41	
	Out-of-School Youth	17		64	
	In-School Youth	*		21	

* Data suppressed for confidentiality purposes

WIA Quarterly Report (ETA Form 9090) - Common Exits

**The Job Council
PY 2012 Qtr-2**

Cumulative Time Period	WIA Youth (14-21)	Current Quarter (Most Recent)		Cumulative 4-Qtr Reporting Period		Neg Perf (80%)
		Value	Numerator Denominator	Value	Numerator Denominator	
4/1/2011 - 3/31/2012	Placement in Employment or Education	78.6%	11 14	63.1%	77 122	71.0% (56.8%)
4/1/2011 - 3/31/2012	Attainment of a Degree or Certificate	72.7%	8 11	71.6%	68 95	72.0% (57.6%)
1/1/2012 - 12/31/2012	Literacy and Numeracy Gains	66.7%	14 21	62.4%	53 85	50.0% (40.0%)

Cumulative Time Period	Entered Employment Rate	Current Quarter (Most Recent)		Cumulative 4-Qtr Reporting Period		Neg Perf (80%)
		Value	Numerator Denominator	Value	Numerator Denominator	
4/1/2011 - 3/31/2012	Adult Program Results	53.5%	1,750 3,270	49.6%	6,854 13,813	57.0% (45.6%)
	Dislocated Worker Program Results	54.4%	1,524 2,802	50.4%	6,014 11,938	57.0% (45.6%)
	Natl Emergency Grant	87.5%	7 8	90.0%	27 30	

Cumulative Time Period	Retention Rate	Current Quarter (Most Recent)		Cumulative 4-Qtr Reporting Period		Neg Perf (80%)
		Value	Numerator Denominator	Value	Numerator Denominator	
10/1/2010 - 9/30/2011	Adult Program Results	73.8%	1,683 2,282	77.4%	6,423 8,294	81.5% (65.2%)
	Dislocated Worker Program Results	73.8%	1,408 1,907	77.2%	5,557 7,194	81.5% (65.2%)
	Natl Emergency Grant	100.0%	* *	81.8%	18 22	

Cumulative Time Period	Average Earnings	Current Quarter (Most Recent)		Cumulative 4-Qtr Reporting Period		Neg Perf (80%)
		Value	Numerator Denominator	Value	Numerator Denominator	
10/1/2010 - 9/30/2011	Adult Program Results	\$10,358.9	17,434,002 1,683	\$11,259.7	72,320,836 6,423	\$13,750 (\$11,000)
	Dislocated Worker Program Results	\$10,442.6	14,703,244 1,408	\$11,349.5	63,068,974 5,557	\$13,750 (\$11,000)
	Natl Emergency Grant	\$17,759.0	* *	\$14,621.9	263,195 18	

Performance was Calculated: 2/13/2013 12:46:07 PM

* Data suppressed for confidentiality purposes

State of Oregon - Department of Community Colleges and Workforce Development

The Job Council PY 2012 Year-to-Date

Adult Employment

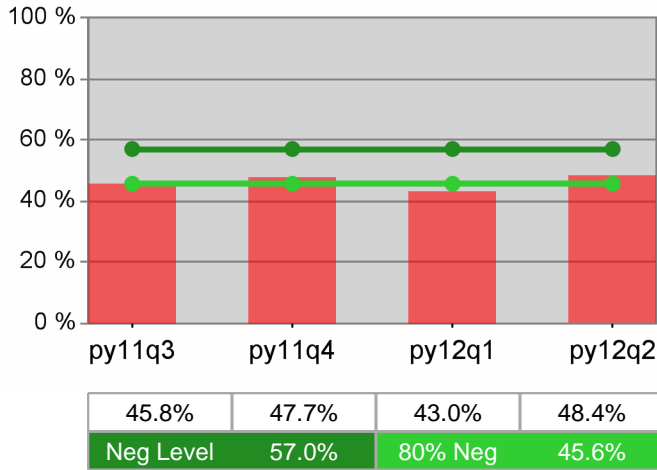

Dislocated Worker Employment

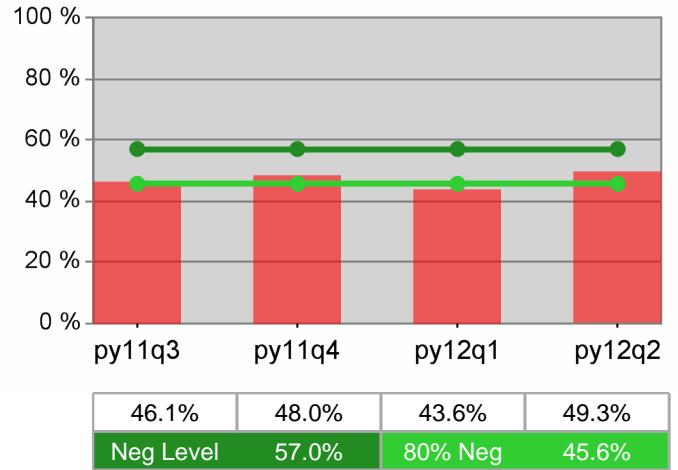

Adult Retention

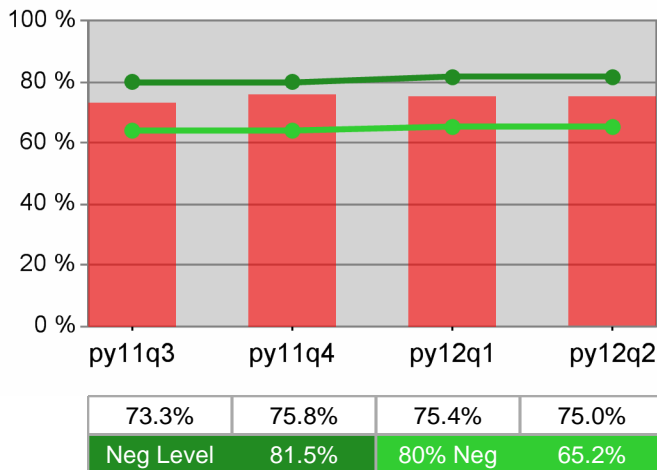

Dislocated Worker Retention

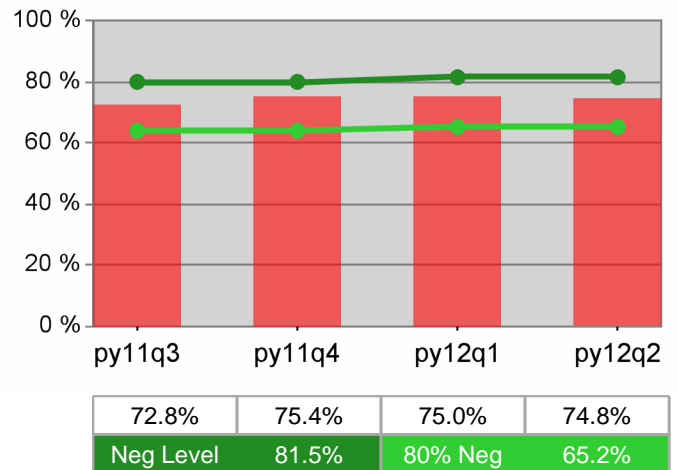

Adult Average Earnings

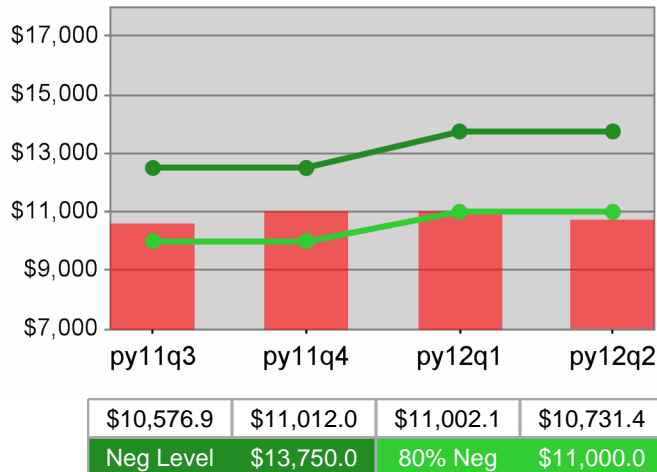

Dislocated Worker Average Earnings

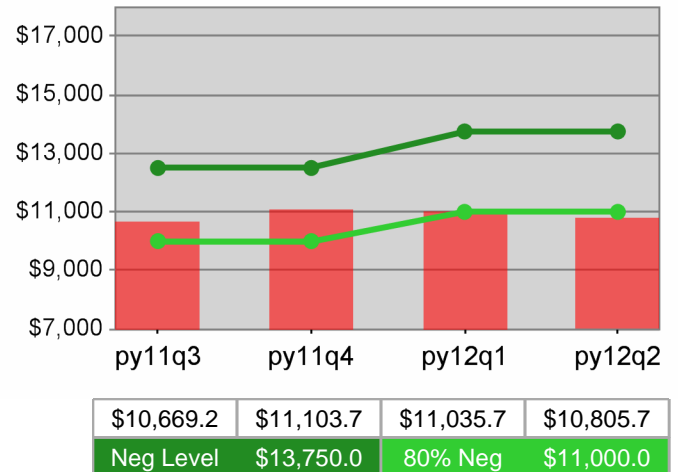

**The Job Council
PY 2012 Year-to-Date**

Youth Employment / Education

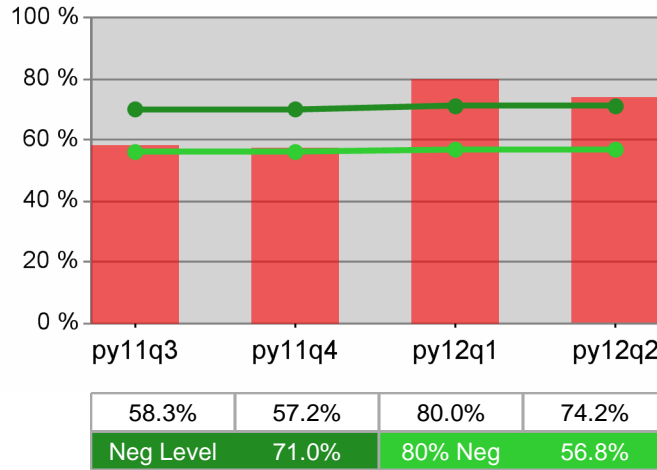

Youth Degree / Certificate

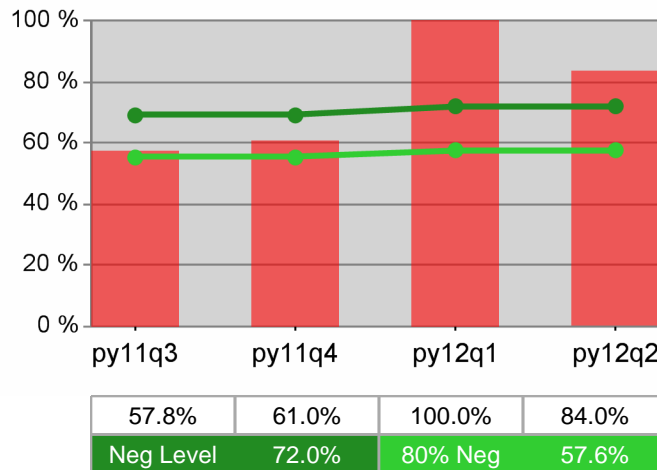

Youth Numeracy / Literacy

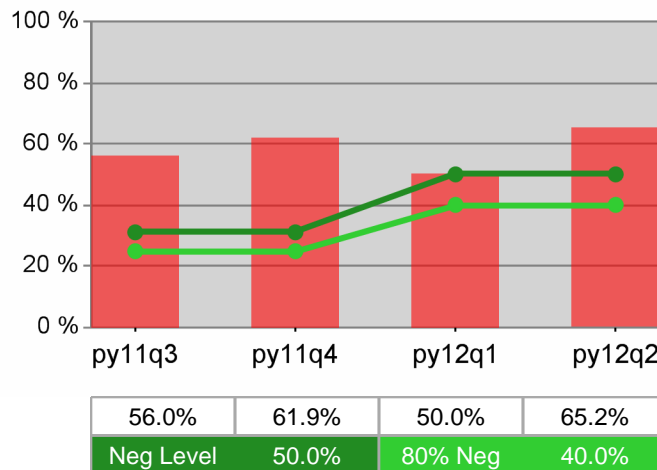

WIA Quarterly Report (ETA Form 9090) - Common Exits

The Job Council - WSO MEDFORD TJC
PY 2012 Qtr-2

Cumulative Time Period	Total Participants	Current Quarter (Most Recent)		Cumulative 4-Quarter Reporting Period	
		Value	Numerator Denominator	Value	Numerator Denominator
1/1/2012 - 12/31/2012	Total Adult Customers	602		1,738	
	Total Adult self-service only	*		172	
	WIA Adult	602		1,736	
	WIA Dislocated Worker	435		1,279	
	Natl Emergency Grant	*		10	
	Received Training Services	62		182	
	Received Training Services - Adults	62		182	
	Received Training Services - Dislocated Workers	35		122	
	Total Youth (14-21)	69		101	
	Younger Youth (14-18)	52		67	
	Older Youth (19-21)	17		34	
	Out-of-School Youth	36		65	
	In-School Youth	33		36	

Cumulative Time Period	Total Exiters	Current Quarter (Most Recent)		Cumulative 4-Quarter Reporting Period	
		Value	Numerator Denominator	Value	Numerator Denominator
10/1/2011 - 9/30/2012	Total Adult Customers	299		1,648	
	Total Adult self-service only	*		171	
	WIA Adult	299		1,643	
	WIA Dislocated Worker	225		1,225	
	Natl Emergency Grant	0		15	
	Received Training Services	36		134	
	Received Training Services - Adults	36		133	
	Received Training Services - Dislocated Workers	25		103	
	Total Youth (14-21)	16		47	
	Younger Youth (14-18)	8		21	
	Older Youth (19-21)	8		26	
	Out-of-School Youth	15		43	
	In-School Youth	*		*	

* Data suppressed for confidentiality purposes

WIA Quarterly Report (ETA Form 9090) - Common Exits

The Job Council - WSO MEDFORD TJC
PY 2012 Qtr-2

Cumulative Time Period	WIA Youth (14-21)	Current Quarter (Most Recent)		Cumulative 4-Qtr Reporting Period		Neg Perf (80%)
		Value	Numerator Denominator	Value	Numerator Denominator	
4/1/2011 - 3/31/2012	Placement in Employment or Education	62.5%	* *	61.5%	48 78	71.0% (56.8%)
4/1/2011 - 3/31/2012	Attainment of a Degree or Certificate	100.0%	8 8	77.5%	55 71	72.0% (57.6%)
1/1/2012 - 12/31/2012	Literacy and Numeracy Gains	68.4%	13 19	62.1%	36 58	50.0% (40.0%)

Cumulative Time Period	Entered Employment Rate	Current Quarter (Most Recent)		Cumulative 4-Qtr Reporting Period		Neg Perf (80%)
		Value	Numerator Denominator	Value	Numerator Denominator	
4/1/2011 - 3/31/2012	Adult Program Results	53.5%	159 297	50.4%	879 1,743	57.0% (45.6%)
	Dislocated Worker Program Results	56.7%	131 231	52.0%	739 1,422	57.0% (45.6%)
	Natl Emergency Grant	50.0%	* *	71.4%	* *	

Cumulative Time Period	Retention Rate	Current Quarter (Most Recent)		Cumulative 4-Qtr Reporting Period		Neg Perf (80%)
		Value	Numerator Denominator	Value	Numerator Denominator	
10/1/2010 - 9/30/2011	Adult Program Results	67.7%	195 288	74.7%	1,001 1,340	81.5% (65.2%)
	Dislocated Worker Program Results	66.4%	142 214	74.2%	824 1,111	81.5% (65.2%)
	Natl Emergency Grant	100.0%	* *	87.5%	7 8	

Cumulative Time Period	Average Earnings	Current Quarter (Most Recent)		Cumulative 4-Qtr Reporting Period		Neg Perf (80%)
		Value	Numerator Denominator	Value	Numerator Denominator	
10/1/2010 - 9/30/2011	Adult Program Results	\$9,109.4	1,776,340 195	\$10,047.0	10,057,080 1,001	\$13,750 (\$11,000)
	Dislocated Worker Program Results	\$9,143.6	1,298,398 142	\$10,178.1	8,386,719 824	\$13,750 (\$11,000)
	Natl Emergency Grant	\$11,337.0	* *	\$14,282.6	99,978 7	

Performance was Calculated: 2/13/2013 12:47:55 PM

* Data suppressed for confidentiality purposes

State of Oregon - Department of Community Colleges and Workforce Development

The Job Council - WSO MEDFORD TJC
PY 2012 Year-to-Date

Adult Employment

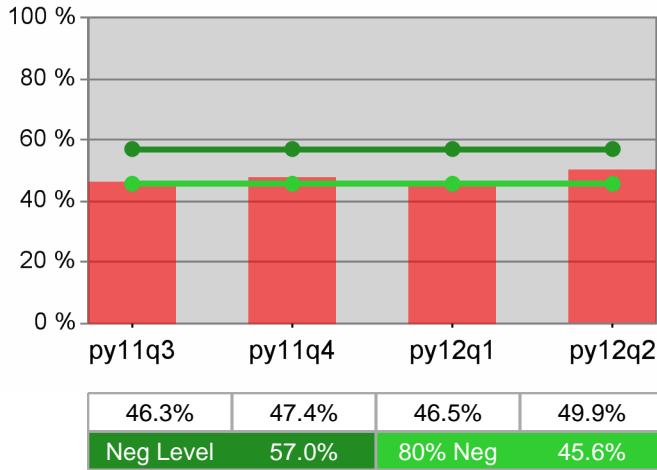

Dislocated Worker Employment

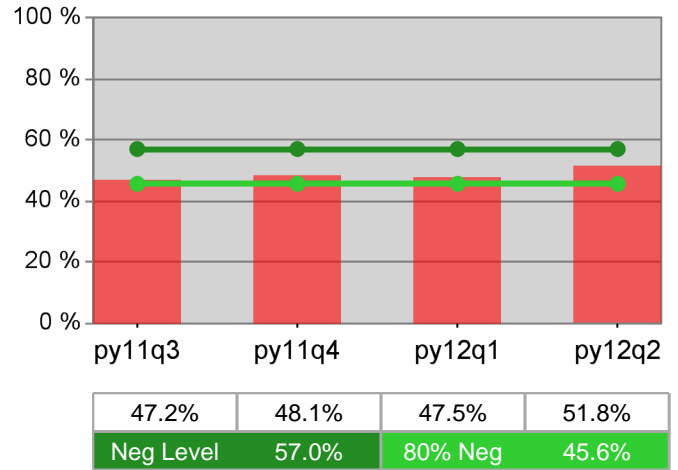

Adult Retention

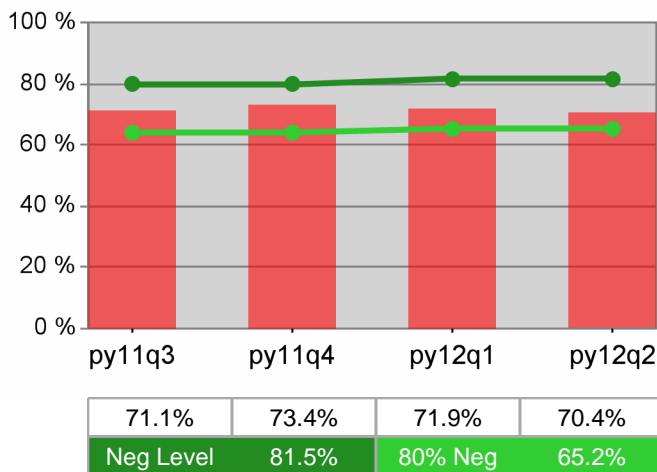

Dislocated Worker Retention

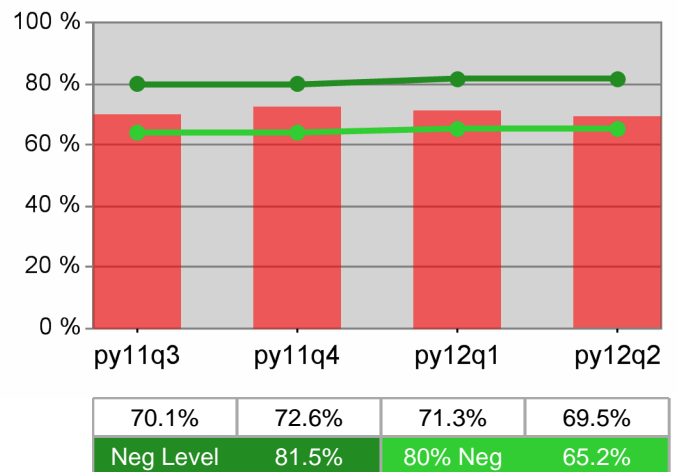

Adult Average Earnings

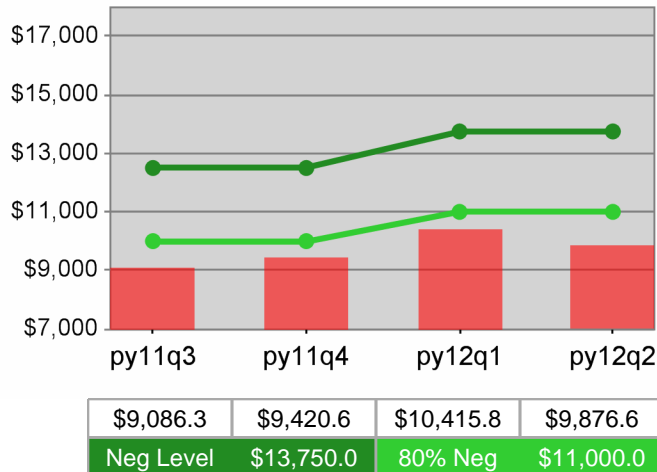

Dislocated Worker Average Earnings

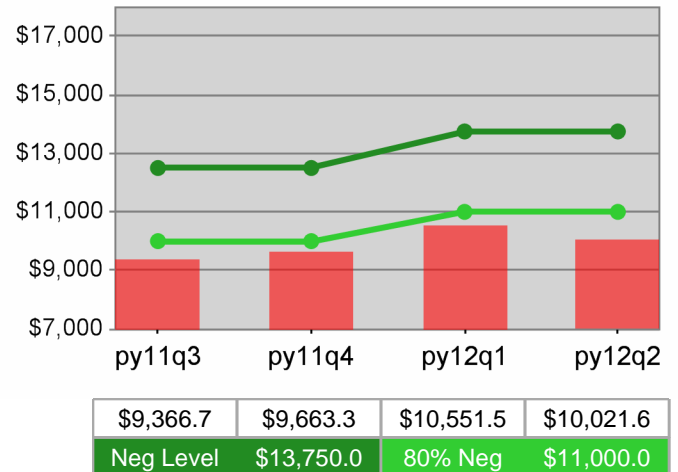

**The Job Council - WSO MEDFORD TJC
PY 2012 Year-to-Date**

Youth Employment / Education

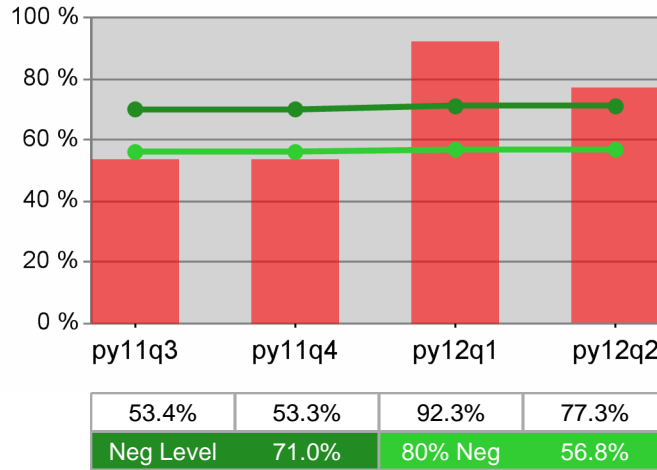

Youth Degree / Certificate

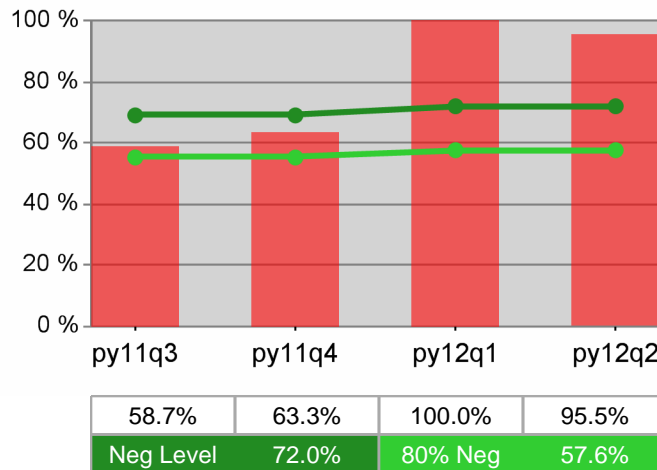

Youth Numeracy / Literacy

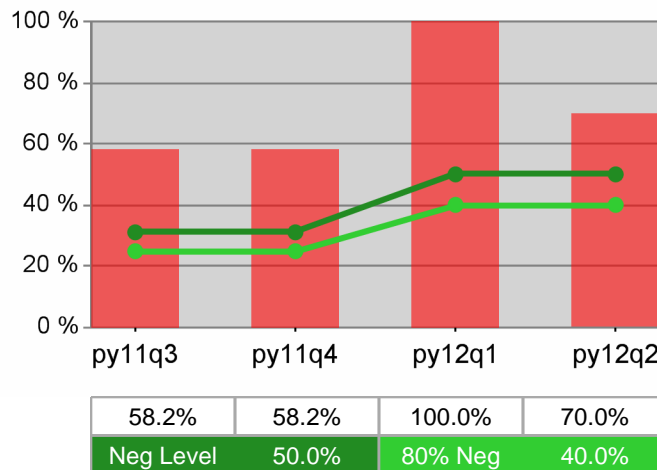

WIA Quarterly Report (ETA Form 9090) - Common Exits

**The Job Council - WSO GRANTS PASS
PY 2012 Qtr-2**

Cumulative Time Period	Total Participants	Current Quarter (Most Recent)		Cumulative 4-Quarter Reporting Period	
		Value	Numerator Denominator	Value	Numerator Denominator
1/1/2012 - 12/31/2012	Total Adult Customers	1,865		6,251	
	Total Adult self-service only	0		453	
	WIA Adult	1,862		6,244	
	WIA Dislocated Worker	1,526		5,036	
	Natl Emergency Grant	*		8	
	Received Training Services	32		165	
	Received Training Services - Adults	32		165	
	Received Training Services - Dislocated Workers	25		140	
	Total Youth (14-21)	45		78	
	Younger Youth (14-18)	32		53	
	Older Youth (19-21)	13		25	
	Out-of-School Youth	27		43	
	In-School Youth	18		35	

Cumulative Time Period	Total Exiters	Current Quarter (Most Recent)		Cumulative 4-Quarter Reporting Period	
		Value	Numerator Denominator	Value	Numerator Denominator
10/1/2011 - 9/30/2012	Total Adult Customers	1,380		5,926	
	Total Adult self-service only	*		453	
	WIA Adult	1,378		5,915	
	WIA Dislocated Worker	1,118		4,726	
	Natl Emergency Grant	*		13	
	Received Training Services	46		125	
	Received Training Services - Adults	46		125	
	Received Training Services - Dislocated Workers	42		110	
	Total Youth (14-21)	6		37	
	Younger Youth (14-18)	*		23	
	Older Youth (19-21)	*		14	
	Out-of-School Youth	*		20	
	In-School Youth	*		17	

* Data suppressed for confidentiality purposes

WIA Quarterly Report (ETA Form 9090) - Common Exits

The Job Council - WSO GRANTS PASS PY 2012 Qtr-2

Cumulative Time Period	WIA Youth (14-21)	Current Quarter (Most Recent)		Cumulative 4-Qtr Reporting Period		Neg Perf (80%)
		Value	Numerator Denominator	Value	Numerator Denominator	
4/1/2011 - 3/31/2012	Placement in Employment or Education	100.0%	6 6	65.1%	28 43	71.0% (56.8%)
4/1/2011 - 3/31/2012	Attainment of a Degree or Certificate	0.0%	* *	52.2%	12 23	72.0% (57.6%)
1/1/2012 - 12/31/2012	Literacy and Numeracy Gains	0.0%	* *	61.5%	16 26	50.0% (40.0%)

Cumulative Time Period	Entered Employment Rate	Current Quarter (Most Recent)		Cumulative 4-Qtr Reporting Period		Neg Perf (80%)
		Value	Numerator Denominator	Value	Numerator Denominator	
4/1/2011 - 3/31/2012	Adult Program Results	52.5%	529 1,008	46.2%	2,090 4,527	57.0% (45.6%)
	Dislocated Worker Program Results	52.8%	437 828	47.2%	1,825 3,866	57.0% (45.6%)
	Natl Emergency Grant	100.0%	* *	93.3%	14 15	

Cumulative Time Period	Retention Rate	Current Quarter (Most Recent)		Cumulative 4-Qtr Reporting Period		Neg Perf (80%)
		Value	Numerator Denominator	Value	Numerator Denominator	
10/1/2010 - 9/30/2011	Adult Program Results	75.8%	504 665	78.5%	2,055 2,619	81.5% (65.2%)
	Dislocated Worker Program Results	75.1%	423 563	78.0%	1,764 2,262	81.5% (65.2%)
	Natl Emergency Grant	0.0%	0 0	72.7%	8 11	

Cumulative Time Period	Average Earnings	Current Quarter (Most Recent)		Cumulative 4-Qtr Reporting Period		Neg Perf (80%)
		Value	Numerator Denominator	Value	Numerator Denominator	
10/1/2010 - 9/30/2011	Adult Program Results	\$10,455.2	5,269,414 504	\$11,401.0	23,429,150 2,055	\$13,750 (\$11,000)
	Dislocated Worker Program Results	\$10,435.8	4,414,337 423	\$11,469.5	20,232,250 1,764	\$13,750 (\$11,000)
	Natl Emergency Grant	\$0.0	0 0	\$14,359.9	114,879 8	

Performance was Calculated: 2/13/2013 12:49:46 PM

* Data suppressed for confidentiality purposes

State of Oregon - Department of Community Colleges and Workforce Development

The Job Council - WSO GRANTS PASS
PY 2012 Year-to-Date

Adult Employment

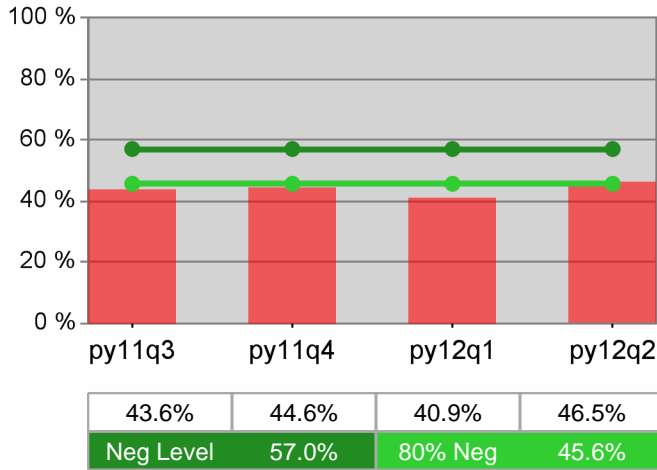

Dislocated Worker Employment

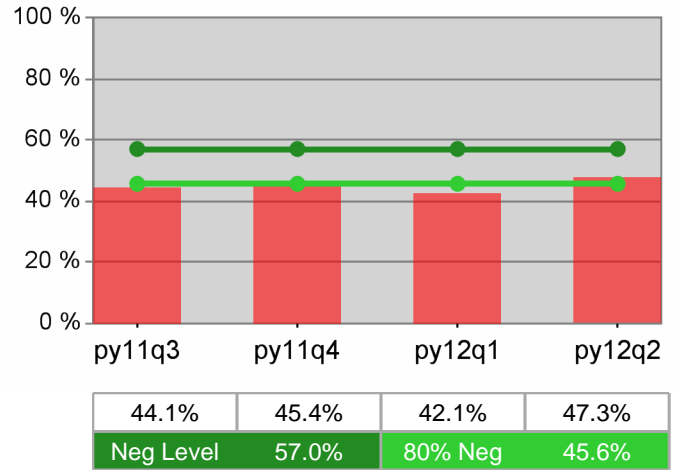

Adult Retention

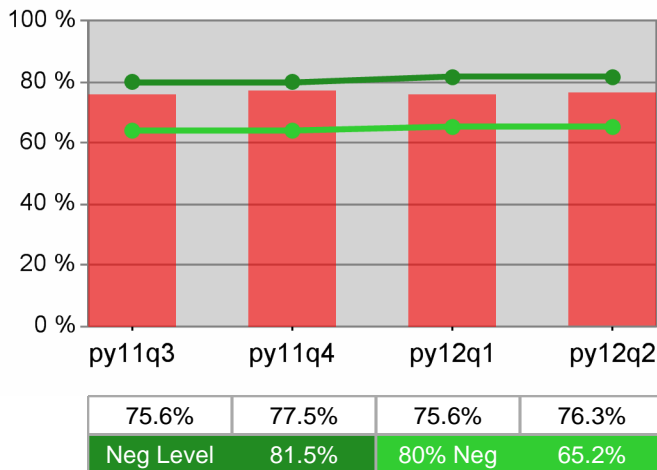

Dislocated Worker Retention

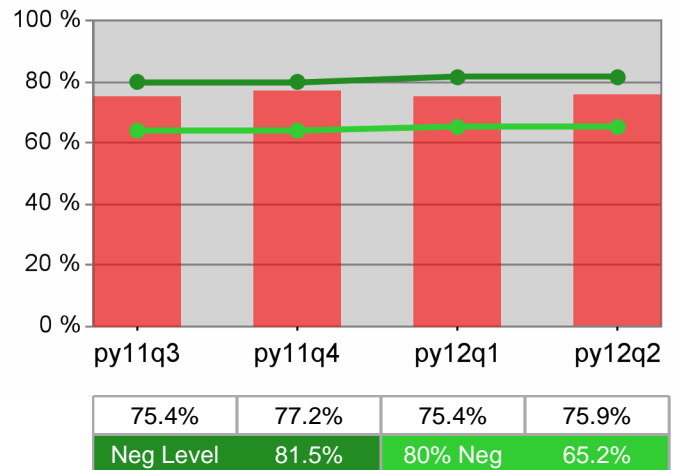

Adult Average Earnings

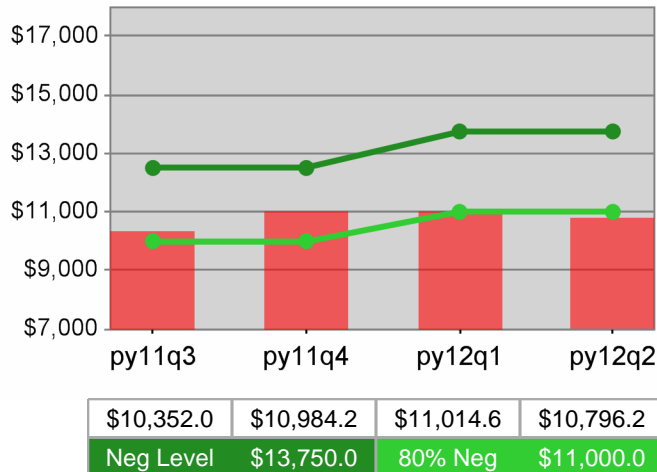

Dislocated Worker Average Earnings

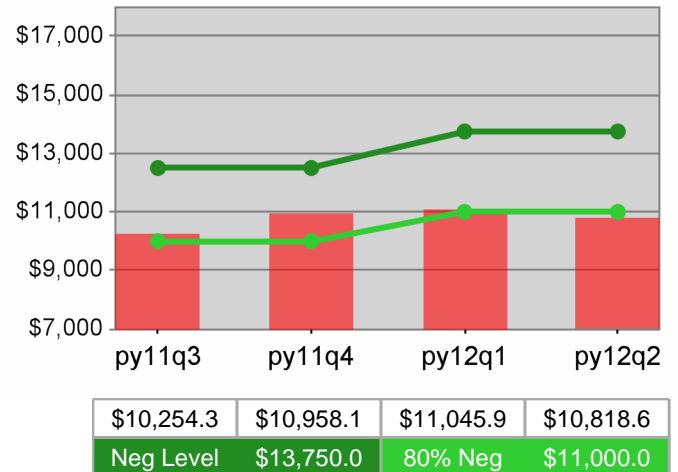

**The Job Council - WSO GRANTS PASS
PY 2012 Year-to-Date**

Youth Employment / Education

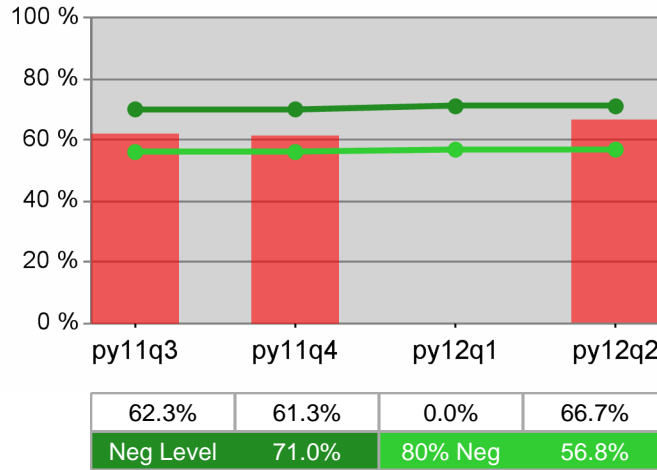

Youth Degree / Certificate

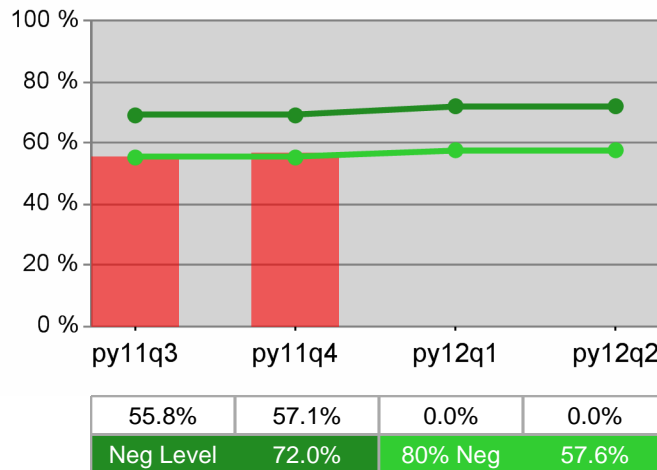

Youth Numeracy / Literacy

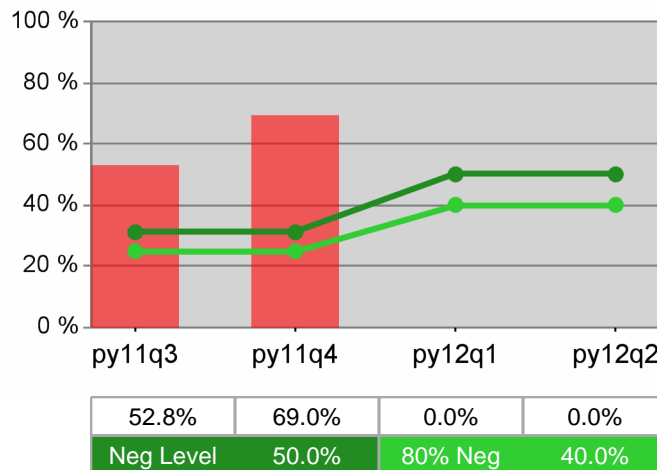

WIA Quarterly Report (ETA Form 9090) - Common Exits

The Job Council - WSO MEDFORD OED
PY 2012 Qtr-2

Cumulative Time Period	Total Participants	Current Quarter (Most Recent)		Cumulative 4-Quarter Reporting Period	
		Value	Numerator Denominator	Value	Numerator Denominator
1/1/2012 - 12/31/2012	Total Adult Customers	2,495		9,291	
	Total Adult self-service only	*		462	
	WIA Adult	2,494		9,281	
	WIA Dislocated Worker	2,110		7,939	
	Natl Emergency Grant	*		7	
	Received Training Services	15		46	
	Received Training Services - Adults	15		46	
	Received Training Services - Dislocated Workers	15		45	
	Total Youth (14-21)	0		*	
	Younger Youth (14-18)	0		0	
	Older Youth (19-21)	0		*	
	Out-of-School Youth	0		*	
	In-School Youth	0		0	

Cumulative Time Period	Total Exiters	Current Quarter (Most Recent)		Cumulative 4-Quarter Reporting Period	
		Value	Numerator Denominator	Value	Numerator Denominator
10/1/2011 - 9/30/2012	Total Adult Customers	1,843		9,029	
	Total Adult self-service only	*		461	
	WIA Adult	1,842		9,016	
	WIA Dislocated Worker	1,569		7,692	
	Natl Emergency Grant	*		10	
	Received Training Services	7		35	
	Received Training Services - Adults	7		34	
	Received Training Services - Dislocated Workers	7		35	
	Total Youth (14-21)	0		*	
	Younger Youth (14-18)	0		0	
	Older Youth (19-21)	0		*	
	Out-of-School Youth	0		*	
	In-School Youth	0		0	

* Data suppressed for confidentiality purposes

WIA Quarterly Report (ETA Form 9090) - Common Exits

**The Job Council - WSO MEDFORD OED
PY 2012 Qtr-2**

Cumulative Time Period	WIA Youth (14-21)	Current Quarter (Most Recent)		Cumulative 4-Qtr Reporting Period		Neg Perf (80%)
		Value	Numerator Denominator	Value	Numerator Denominator	
4/1/2011 - 3/31/2012	Placement in Employment or Education	0.0%	0 0	100.0%	* *	71.0% (56.8%)
4/1/2011 - 3/31/2012	Attainment of a Degree or Certificate	0.0%	0 0	100.0%	* *	72.0% (57.6%)
1/1/2012 - 12/31/2012	Literacy and Numeracy Gains	100.0%	* *	100.0%	* *	50.0% (40.0%)

Cumulative Time Period	Entered Employment Rate	Current Quarter (Most Recent)		Cumulative 4-Qtr Reporting Period		Neg Perf (80%)
		Value	Numerator Denominator	Value	Numerator Denominator	
4/1/2011 - 3/31/2012	Adult Program Results	54.0%	1,062 1,965	51.5%	3,885 7,543	57.0% (45.6%)
	Dislocated Worker Program Results	54.8%	956 1,743	51.9%	3,450 6,650	57.0% (45.6%)
	Natl Emergency Grant	100.0%	* *	100.0%	8 8	

Cumulative Time Period	Retention Rate	Current Quarter (Most Recent)		Cumulative 4-Qtr Reporting Period		Neg Perf (80%)
		Value	Numerator Denominator	Value	Numerator Denominator	
10/1/2010 - 9/30/2011	Adult Program Results	74.0%	984 1,329	77.7%	3,367 4,335	81.5% (65.2%)
	Dislocated Worker Program Results	74.6%	843 1,130	77.7%	2,969 3,821	81.5% (65.2%)
	Natl Emergency Grant	100.0%	* *	100.0%	* *	

Cumulative Time Period	Average Earnings	Current Quarter (Most Recent)		Cumulative 4-Qtr Reporting Period		Neg Perf (80%)
		Value	Numerator Denominator	Value	Numerator Denominator	
10/1/2010 - 9/30/2011	Adult Program Results	\$10,557.2	10,388,247 984	\$11,533.9	38,834,607 3,367	\$13,750 (\$11,000)
	Dislocated Worker Program Results	\$10,664.9	8,990,509 843	\$11,603.2	34,450,005 2,969	\$13,750 (\$11,000)
	Natl Emergency Grant	\$24,181.0	* *	\$16,112.7	* *	

Performance was Calculated: 2/13/2013 12:51:41 PM

* Data suppressed for confidentiality purposes

State of Oregon - Department of Community Colleges and Workforce Development

The Job Council - WSO MEDFORD OED
PY 2012 Year-to-Date

Adult Employment

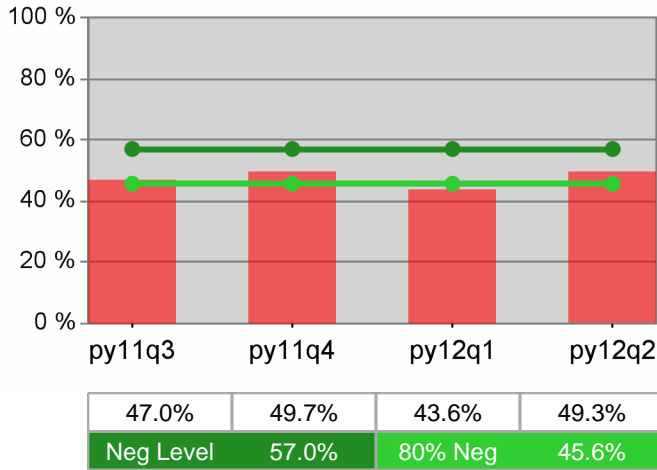

Dislocated Worker Employment

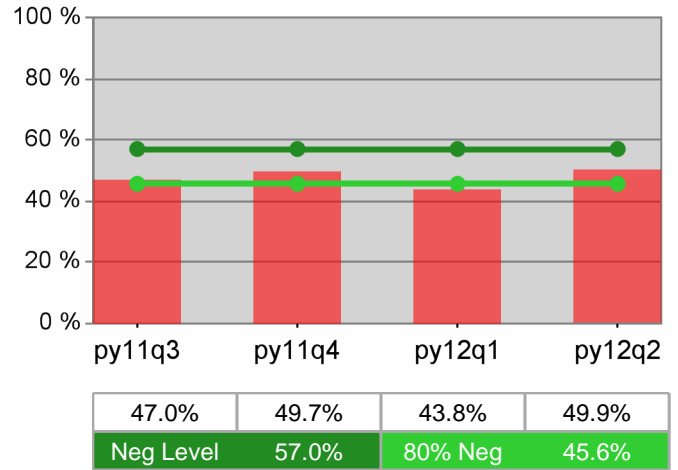

Adult Retention

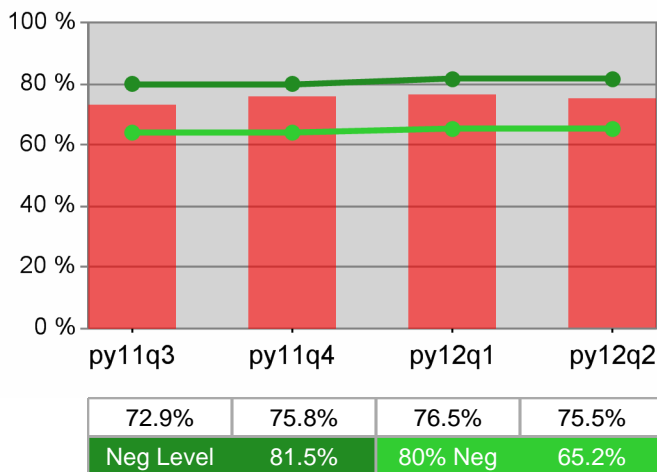

Dislocated Worker Retention

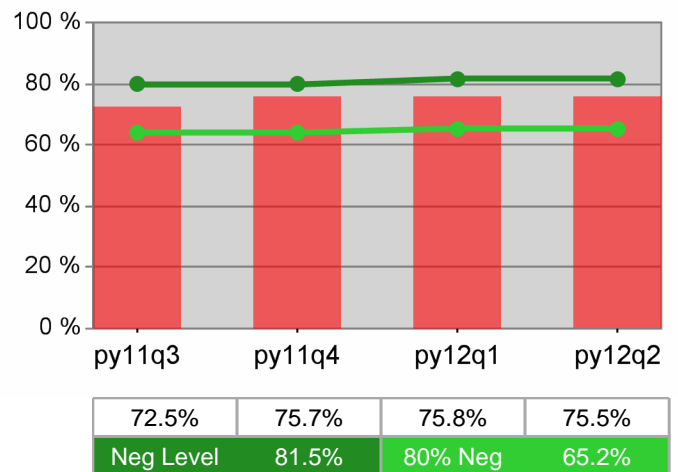

Adult Average Earnings

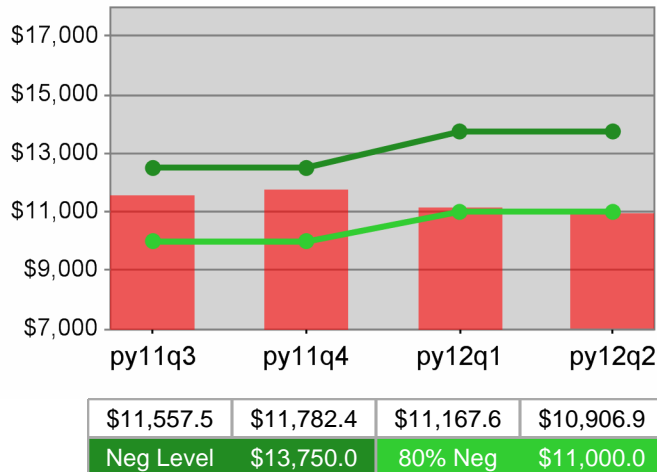

Dislocated Worker Average Earnings

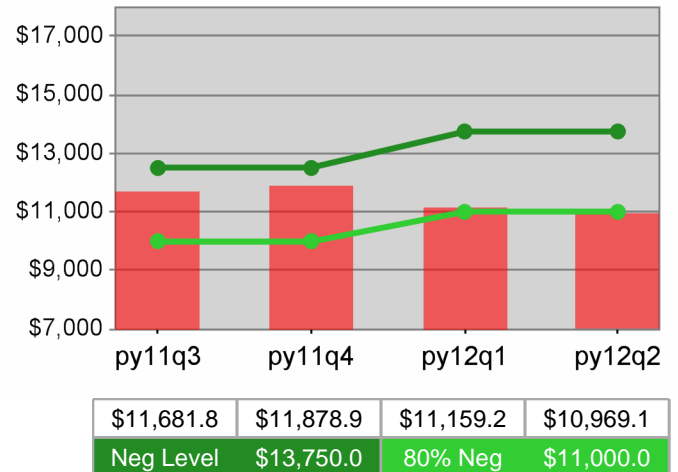

**The Job Council - WSO MEDFORD OED
PY 2012 Year-to-Date**

Youth Employment / Education

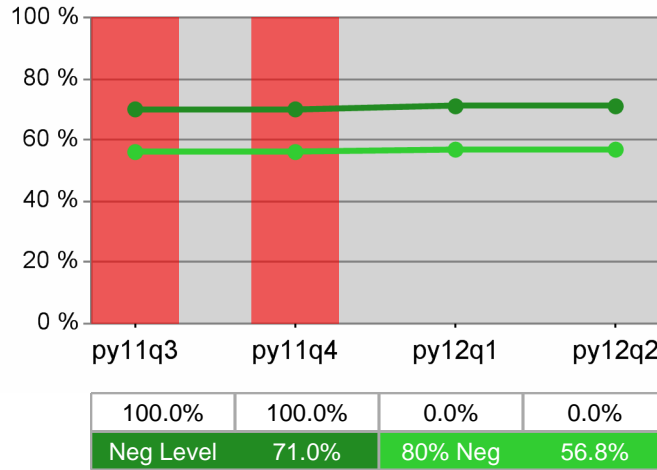

Youth Degree / Certificate

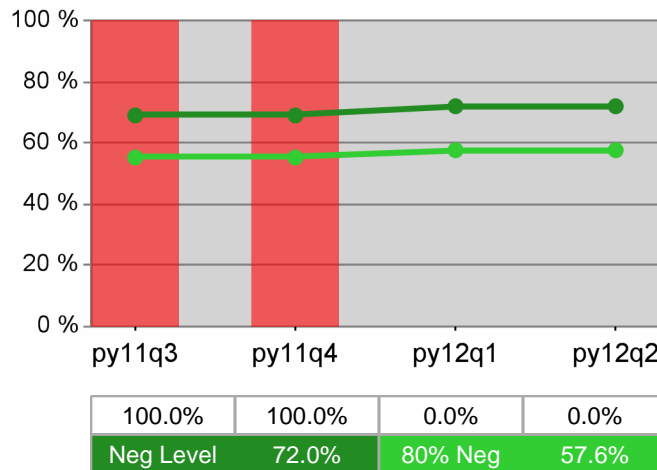

Youth Numeracy / Literacy

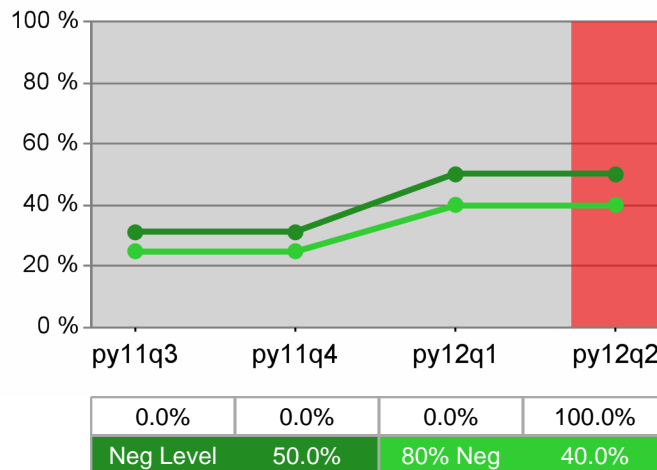

WIA Quarterly Report (ETA Form 9090) - Common Exits

Workforce Investment Council of Clackamas County PY 2012 Qtr-2

Cumulative Time Period	Total Participants	Current Quarter (Most Recent)		Cumulative 4-Quarter Reporting Period	
		Value	Numerator Denominator	Value	Numerator Denominator
1/1/2012 - 12/31/2012	Total Adult Customers	5,652		18,268	
	Total Adult self-service only	0		0	
	WIA Adult	5,650		18,263	
	WIA Dislocated Worker	4,459		14,746	
	Natl Emergency Grant	37		116	
	Received Training Services	56		323	
	Received Training Services - Adults	56		323	
	Received Training Services - Dislocated Workers	40		240	
	Total Youth (14-21)	267		417	
	Younger Youth (14-18)	221		340	
	Older Youth (19-21)	46		77	
	Out-of-School Youth	104		171	
	In-School Youth	163		246	

Cumulative Time Period	Total Exiters	Current Quarter (Most Recent)		Cumulative 4-Quarter Reporting Period	
		Value	Numerator Denominator	Value	Numerator Denominator
10/1/2011 - 9/30/2012	Total Adult Customers	3,647		16,034	
	Total Adult self-service only	0		0	
	WIA Adult	3,647		16,028	
	WIA Dislocated Worker	2,907		13,140	
	Natl Emergency Grant	10		111	
	Received Training Services	34		227	
	Received Training Services - Adults	34		227	
	Received Training Services - Dislocated Workers	18		160	
	Total Youth (14-21)	68		206	
	Younger Youth (14-18)	53		168	
	Older Youth (19-21)	15		38	
	Out-of-School Youth	30		93	
	In-School Youth	38		113	

* Data suppressed for confidentiality purposes

WIA Quarterly Report (ETA Form 9090) - Common Exits

Workforce Investment Council of Clackamas County PY 2012 Qtr-2

Cumulative Time Period	WIA Youth (14-21)	Current Quarter (Most Recent)		Cumulative 4-Qtr Reporting Period		Neg Perf (80%)
		Value	Numerator Denominator	Value	Numerator Denominator	
4/1/2011 - 3/31/2012	Placement in Employment or Education	59.1%	13 22	60.8%	104 171	71.0% (56.8%)
4/1/2011 - 3/31/2012	Attainment of a Degree or Certificate	35.0%	7 20	62.3%	101 162	72.0% (57.6%)
1/1/2012 - 12/31/2012	Literacy and Numeracy Gains	28.0%	7 25	29.3%	24 82	50.0% (40.0%)

Cumulative Time Period	Entered Employment Rate	Current Quarter (Most Recent)		Cumulative 4-Qtr Reporting Period		Neg Perf (80%)
		Value	Numerator Denominator	Value	Numerator Denominator	
4/1/2011 - 3/31/2012	Adult Program Results	49.8%	1,589 3,188	52.8%	6,419 12,153	57.0% (45.6%)
	Dislocated Worker Program Results	51.9%	1,408 2,713	53.9%	5,786 10,737	57.0% (45.6%)
	Natl Emergency Grant	58.3%	7 12	73.9%	85 115	

Cumulative Time Period	Retention Rate	Current Quarter (Most Recent)		Cumulative 4-Qtr Reporting Period		Neg Perf (80%)
		Value	Numerator Denominator	Value	Numerator Denominator	
10/1/2010 - 9/30/2011	Adult Program Results	83.5%	1,689 2,022	84.8%	6,249 7,373	81.5% (65.2%)
	Dislocated Worker Program Results	83.3%	1,471 1,765	84.6%	5,594 6,616	81.5% (65.2%)
	Natl Emergency Grant	91.3%	21 23	93.3%	139 149	

Cumulative Time Period	Average Earnings	Current Quarter (Most Recent)		Cumulative 4-Qtr Reporting Period		Neg Perf (80%)
		Value	Numerator Denominator	Value	Numerator Denominator	
10/1/2010 - 9/30/2011	Adult Program Results	\$15,444.2	26,085,326 1,689	\$16,309.1	101,882,884 6,247	\$13,750 (\$11,000)
	Dislocated Worker Program Results	\$15,778.6	23,210,336 1,471	\$16,617.7	92,926,417 5,592	\$13,750 (\$11,000)
	Natl Emergency Grant	\$16,506.8	346,643 21	\$16,472.2	2,240,222 136	

Performance was Calculated: 2/13/2013 12:53:40 PM

State of Oregon - Department of Community Colleges and Workforce Development

Workforce Investment Council of Clackamas County PY 2012 Year-to-Date

Adult Employment

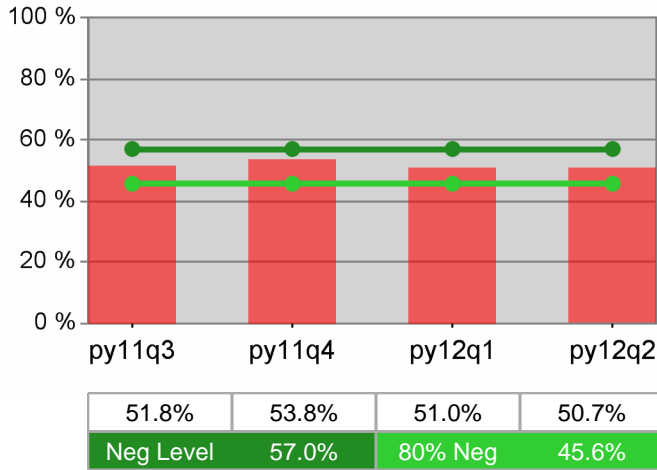

Dislocated Worker Employment

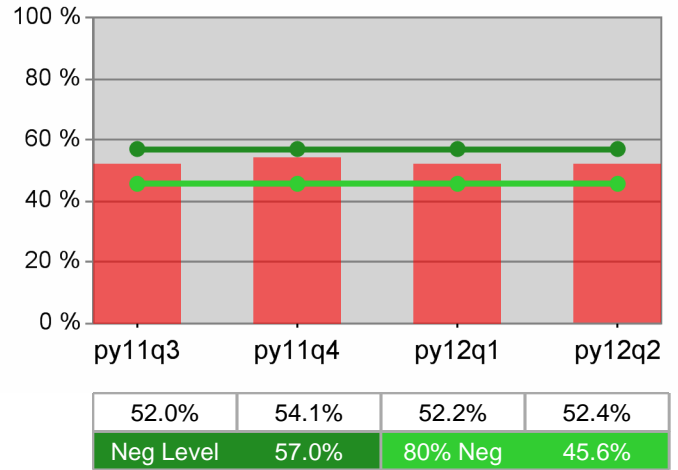

Adult Retention

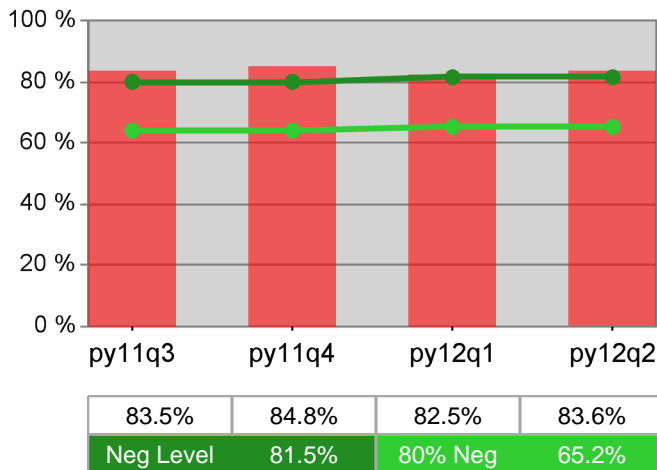

Dislocated Worker Retention

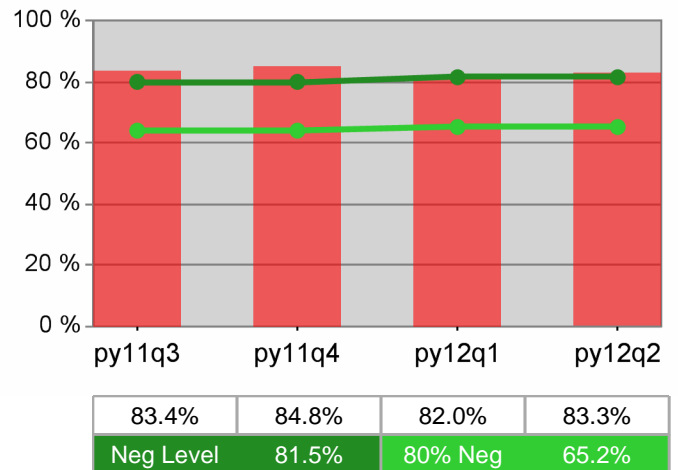

Adult Average Earnings

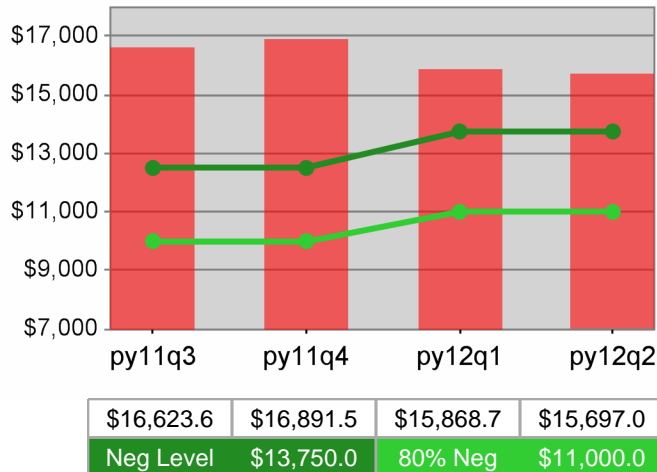

Dislocated Worker Average Earnings

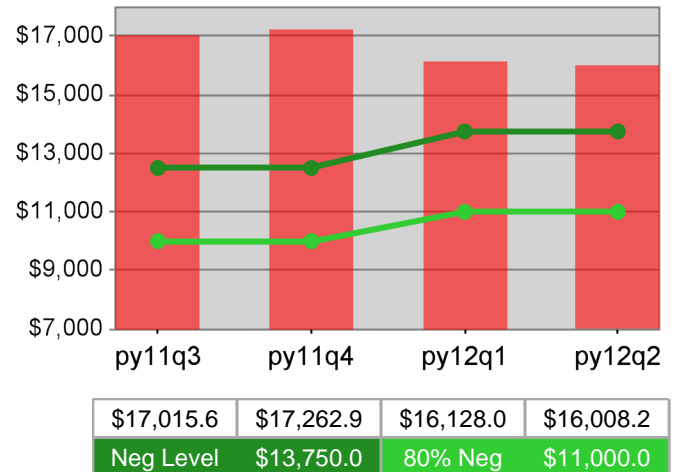

**Workforce Investment Council of Clackamas County
PY 2012 Year-to-Date**

Youth Employment / Education

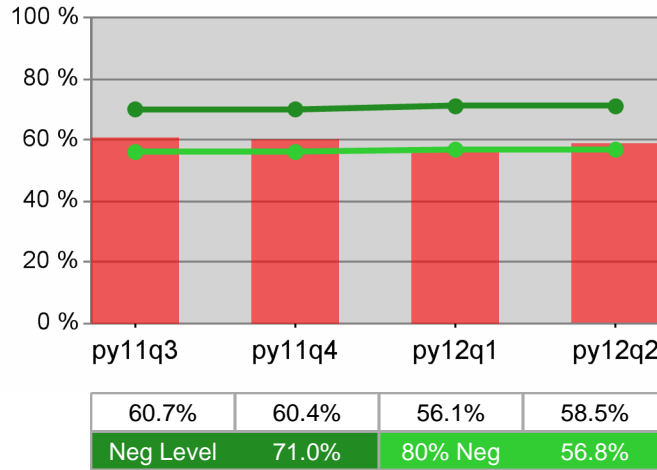

Youth Degree / Certificate

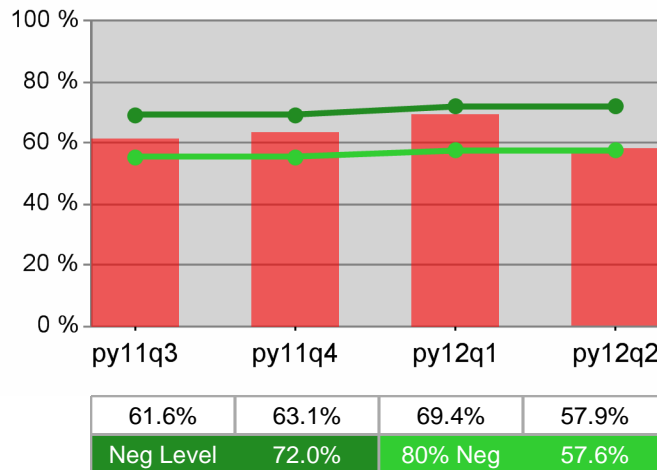

Youth Numeracy / Literacy

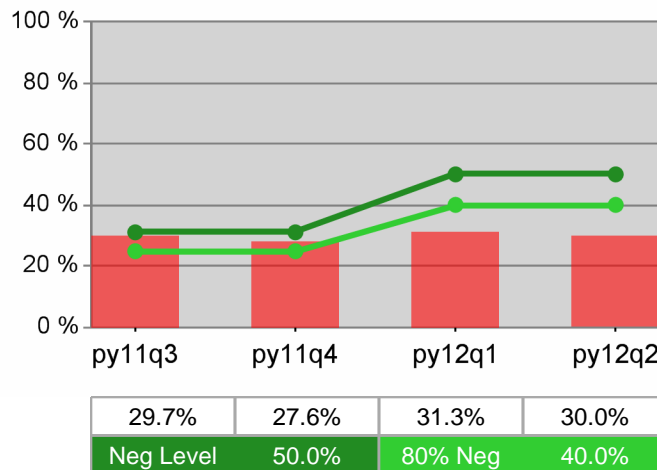

WIA Quarterly Report (ETA Form 9090) - Common Exits

The Oregon Consortium/Workforce Alliance
PY 2012 Qtr-2

Cumulative Time Period	Total Participants	Current Quarter (Most Recent)		Cumulative 4-Quarter Reporting Period	
		Value	Numerator Denominator	Value	Numerator Denominator
1/1/2012 - 12/31/2012	Total Adult Customers	16,380		49,565	
	Total Adult self-service only	10		5,107	
	WIA Adult	16,254		49,324	
	WIA Dislocated Worker	13,072		38,210	
	Natl Emergency Grant	229		571	
	Received Training Services	125		854	
	Received Training Services - Adults	101		784	
	Received Training Services - Dislocated Workers	120		788	
	Total Youth (14-21)	310		606	
	Younger Youth (14-18)	214		419	
	Older Youth (19-21)	96		187	
	Out-of-School Youth	168		316	
	In-School Youth	142		290	

Cumulative Time Period	Total Exiters	Current Quarter (Most Recent)		Cumulative 4-Quarter Reporting Period	
		Value	Numerator Denominator	Value	Numerator Denominator
10/1/2011 - 9/30/2012	Total Adult Customers	7,664		47,955	
	Total Adult self-service only	15		5,097	
	WIA Adult	7,639		47,753	
	WIA Dislocated Worker	5,753		36,396	
	Natl Emergency Grant	118		499	
	Received Training Services	63		529	
	Received Training Services - Adults	63		512	
	Received Training Services - Dislocated Workers	60		484	
	Total Youth (14-21)	98		359	
	Younger Youth (14-18)	69		245	
	Older Youth (19-21)	29		114	
	Out-of-School Youth	48		181	
	In-School Youth	50		178	

* Data suppressed for confidentiality purposes

WIA Quarterly Report (ETA Form 9090) - Common Exits

The Oregon Consortium/Workforce Alliance PY 2012 Qtr-2

Cumulative Time Period	WIA Youth (14-21)	Current Quarter (Most Recent)		Cumulative 4-Qtr Reporting Period		Neg Perf (80%)
		Value	Numerator Denominator	Value	Numerator Denominator	
4/1/2011 - 3/31/2012	Placement in Employment or Education	79.0%	49 62	69.2%	207 299	71.0% (56.8%)
4/1/2011 - 3/31/2012	Attainment of a Degree or Certificate	69.1%	47 68	67.3%	222 330	72.0% (57.6%)
1/1/2012 - 12/31/2012	Literacy and Numeracy Gains	62.5%	* *	63.9%	39 61	50.0% (40.0%)

Cumulative Time Period	Entered Employment Rate	Current Quarter (Most Recent)		Cumulative 4-Qtr Reporting Period		Neg Perf (80%)
		Value	Numerator Denominator	Value	Numerator Denominator	
4/1/2011 - 3/31/2012	Adult Program Results	59.2%	5,144 8,692	52.2%	20,150 38,628	57.0% (45.6%)
	Dislocated Worker Program Results	61.5%	4,444 7,224	53.4%	17,267 32,323	57.0% (45.6%)
	Natl Emergency Grant	75.0%	57 76	75.5%	403 534	

Cumulative Time Period	Retention Rate	Current Quarter (Most Recent)		Cumulative 4-Qtr Reporting Period		Neg Perf (80%)
		Value	Numerator Denominator	Value	Numerator Denominator	
10/1/2010 - 9/30/2011	Adult Program Results	77.1%	5,102 6,619	80.3%	23,567 29,332	81.5% (65.2%)
	Dislocated Worker Program Results	77.0%	3,898 5,064	79.9%	19,389 24,257	81.5% (65.2%)
	Natl Emergency Grant	90.2%	120 133	88.8%	355 400	

Cumulative Time Period	Average Earnings	Current Quarter (Most Recent)		Cumulative 4-Qtr Reporting Period		Neg Perf (80%)
		Value	Numerator Denominator	Value	Numerator Denominator	
10/1/2010 - 9/30/2011	Adult Program Results	\$11,136.1	56,771,847 5,098	\$12,560.4	295,922,220 23,560	\$13,750 (\$11,000)
	Dislocated Worker Program Results	\$11,241.8	43,798,178 3,896	\$12,801.1	248,136,300 19,384	\$13,750 (\$11,000)
	Natl Emergency Grant	\$14,869.3	1,769,451 119	\$15,432.0	5,447,484 353	

Performance was Calculated: 2/13/2013 12:56:02 PM

* Data suppressed for confidentiality purposes

State of Oregon - Department of Community Colleges and Workforce Development

The Oregon Consortium/Workforce Alliance
PY 2012 Year-to-Date

Adult Employment

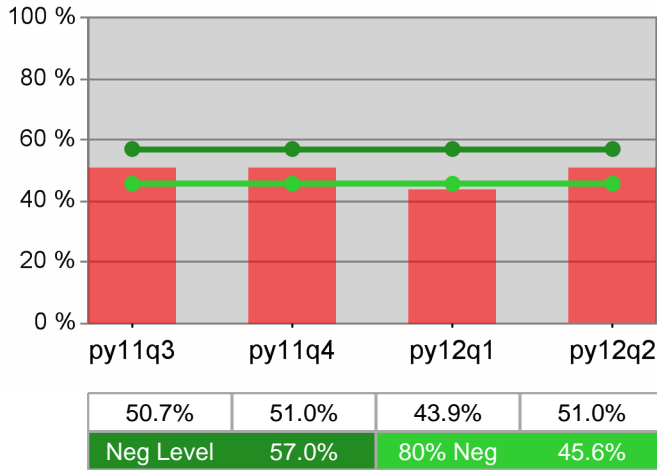

Dislocated Worker Employment

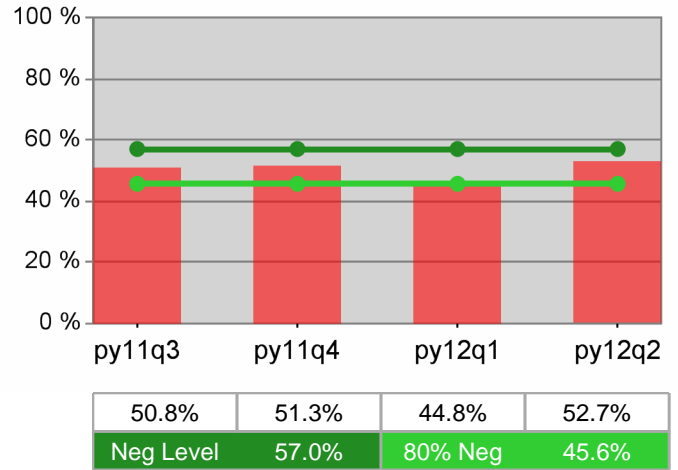

Adult Retention

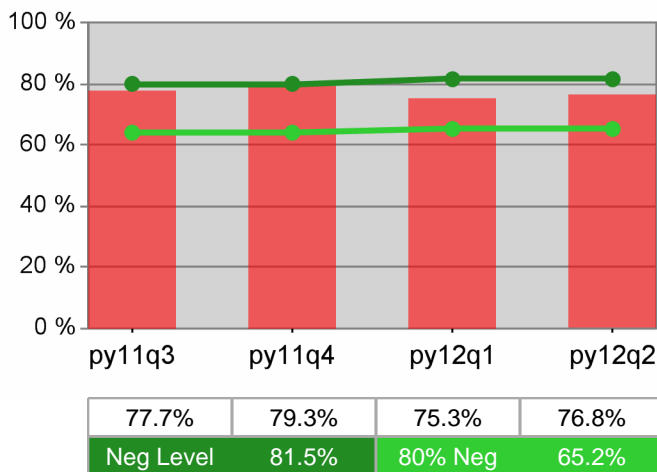

Dislocated Worker Retention

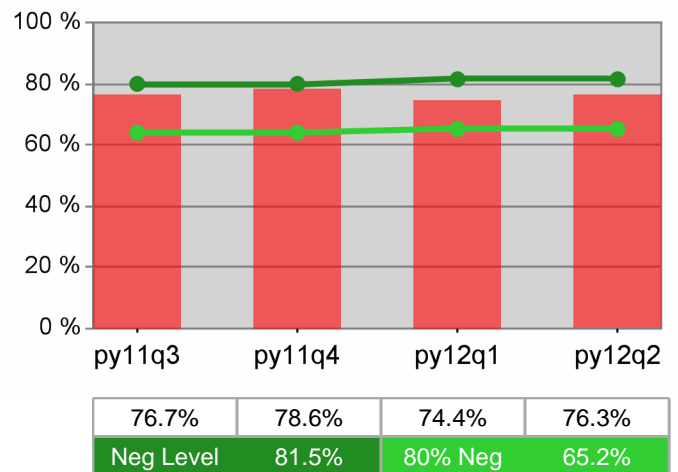

Adult Average Earnings

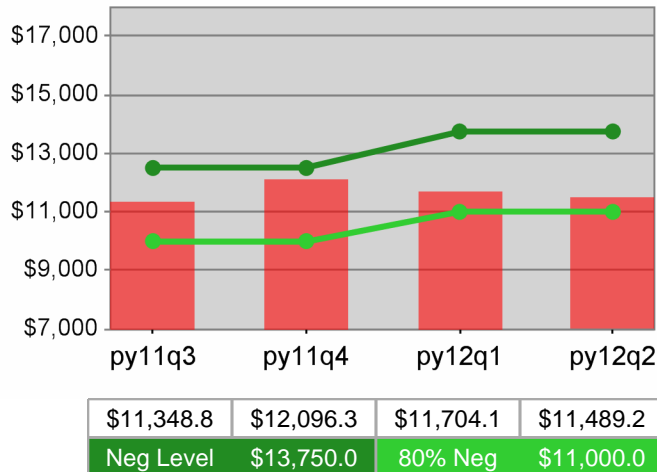

Dislocated Worker Average Earnings

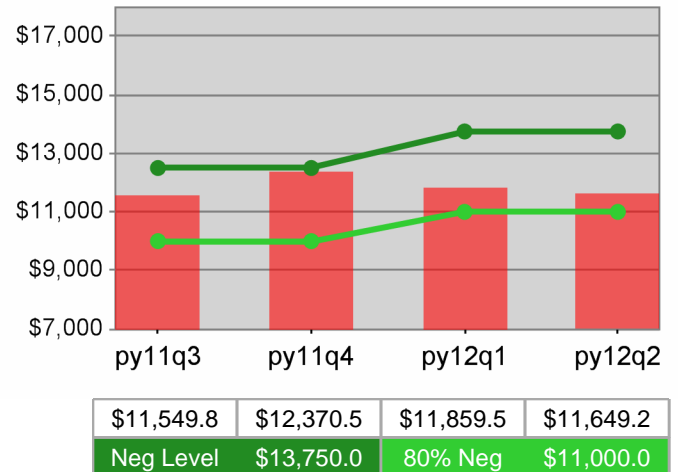

**The Oregon Consortium/Workforce Alliance
PY 2012 Year-to-Date**

Youth Employment / Education

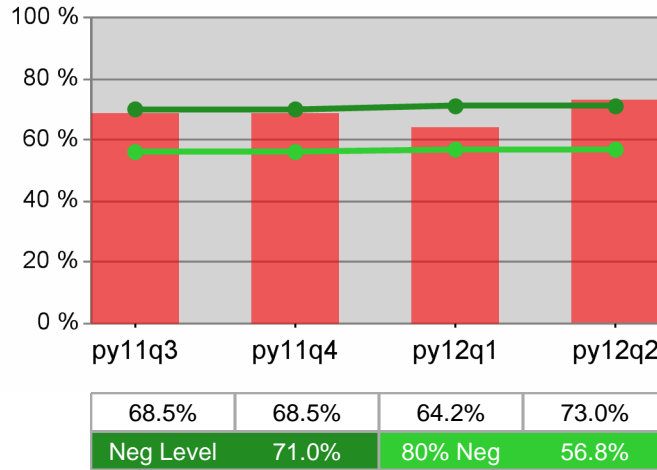

Youth Degree / Certificate

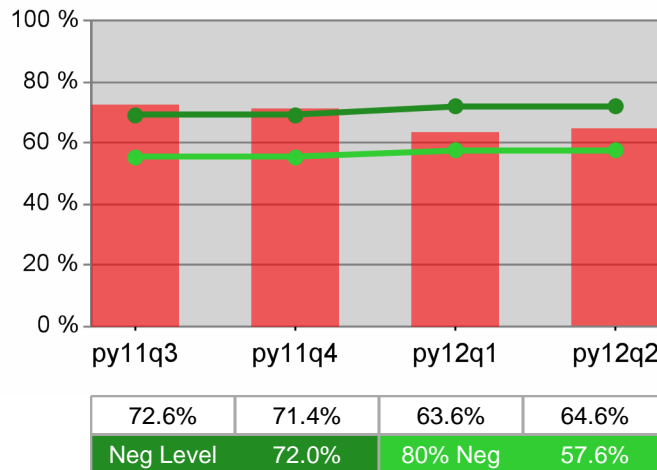

Youth Numeracy / Literacy

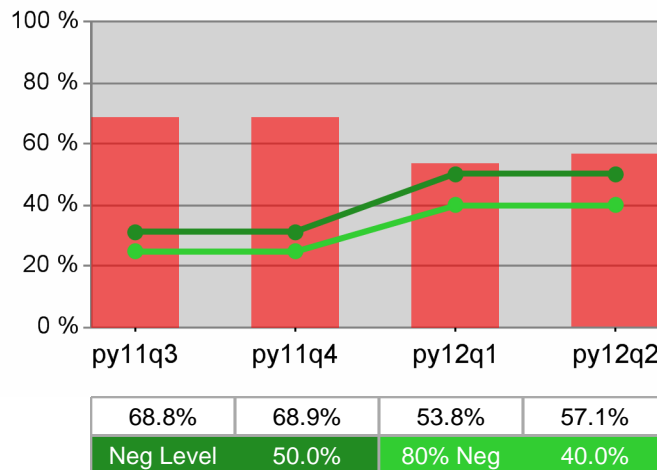

WIA Quarterly Report (ETA Form 9090) - Common Exits

The Oregon Consortium/Workforce Alliance - Management Training Corp
PY 2012 Qtr-2

Cumulative Time Period	Total Participants	Current Quarter (Most Recent)		Cumulative 4-Quarter Reporting Period	
		Value	Numerator Denominator	Value	Numerator Denominator
1/1/2012 - 12/31/2012	Total Adult Customers	1,649		5,356	
	Total Adult self-service only	0		780	
	WIA Adult	1,646		5,340	
	WIA Dislocated Worker	1,307		4,089	
	Natl Emergency Grant	34		101	
	Received Training Services	6		83	
	Received Training Services - Adults	6		82	
	Received Training Services - Dislocated Workers	6		79	
	Total Youth (14-21)	27		63	
	Younger Youth (14-18)	14		33	
	Older Youth (19-21)	13		30	
	Out-of-School Youth	20		43	
	In-School Youth	7		20	

Cumulative Time Period	Total Exiters	Current Quarter (Most Recent)		Cumulative 4-Quarter Reporting Period	
		Value	Numerator Denominator	Value	Numerator Denominator
10/1/2011 - 9/30/2012	Total Adult Customers	782		5,510	
	Total Adult self-service only	*		780	
	WIA Adult	778		5,488	
	WIA Dislocated Worker	587		4,153	
	Natl Emergency Grant	26		118	
	Received Training Services	*		63	
	Received Training Services - Adults	*		59	
	Received Training Services - Dislocated Workers	*		60	
	Total Youth (14-21)	*		48	
	Younger Youth (14-18)	*		23	
	Older Youth (19-21)	*		25	
	Out-of-School Youth	*		33	
	In-School Youth	*		15	

* Data suppressed for confidentiality purposes

WIA Quarterly Report (ETA Form 9090) - Common Exits

The Oregon Consortium/Workforce Alliance - Management Training Corp PY 2012 Qtr-2

Cumulative Time Period	WIA Youth (14-21)	Current Quarter (Most Recent)		Cumulative 4-Qtr Reporting Period		Neg Perf (80%)
		Value	Numerator Denominator	Value	Numerator Denominator	
4/1/2011 - 3/31/2012	Placement in Employment or Education	100.0%	* *	63.6%	28 44	71.0% (56.8%)
4/1/2011 - 3/31/2012	Attainment of a Degree or Certificate	0.0%	* *	55.3%	26 47	72.0% (57.6%)
1/1/2012 - 12/31/2012	Literacy and Numeracy Gains	0.0%	0 0	0.0%	0 0	50.0% (40.0%)

Cumulative Time Period	Entered Employment Rate	Current Quarter (Most Recent)		Cumulative 4-Qtr Reporting Period		Neg Perf (80%)
		Value	Numerator Denominator	Value	Numerator Denominator	
4/1/2011 - 3/31/2012	Adult Program Results	55.4%	483 872	51.9%	2,307 4,448	57.0% (45.6%)
	Dislocated Worker Program Results	58.6%	413 705	53.2%	1,995 3,749	57.0% (45.6%)
	Natl Emergency Grant	62.5%	10 16	76.1%	89 117	

Cumulative Time Period	Retention Rate	Current Quarter (Most Recent)		Cumulative 4-Qtr Reporting Period		Neg Perf (80%)
		Value	Numerator Denominator	Value	Numerator Denominator	
10/1/2010 - 9/30/2011	Adult Program Results	77.8%	668 859	80.4%	2,905 3,615	81.5% (65.2%)
	Dislocated Worker Program Results	77.2%	534 692	79.9%	2,421 3,029	81.5% (65.2%)
	Natl Emergency Grant	92.9%	26 28	91.3%	73 80	

Cumulative Time Period	Average Earnings	Current Quarter (Most Recent)		Cumulative 4-Qtr Reporting Period		Neg Perf (80%)
		Value	Numerator Denominator	Value	Numerator Denominator	
10/1/2010 - 9/30/2011	Adult Program Results	\$12,895.6	8,614,274 668	\$12,917.0	37,523,905 2,905	\$13,750 (\$11,000)
	Dislocated Worker Program Results	\$12,830.7	6,851,615 534	\$12,969.5	31,399,186 2,421	\$13,750 (\$11,000)
	Natl Emergency Grant	\$21,796.3	566,703 26	\$21,573.5	1,574,862 73	

Performance was Calculated: 2/13/2013 12:57:50 PM

* Data suppressed for confidentiality purposes

State of Oregon - Department of Community Colleges and Workforce Development

The Oregon Consortium/Workforce Alliance - Management Training Corp
PY 2012 Year-to-Date

Adult Employment

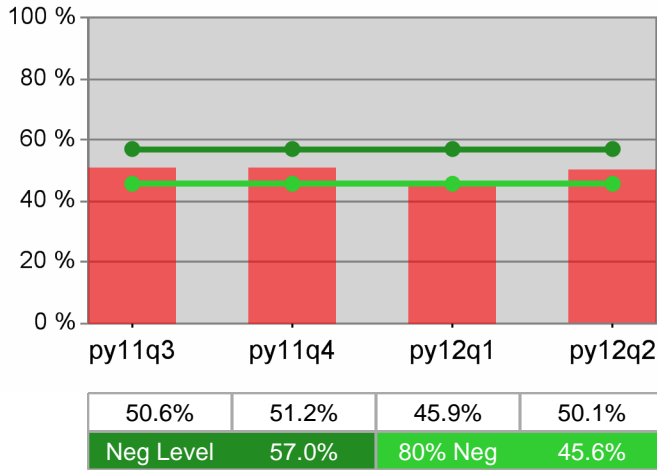

Dislocated Worker Employment

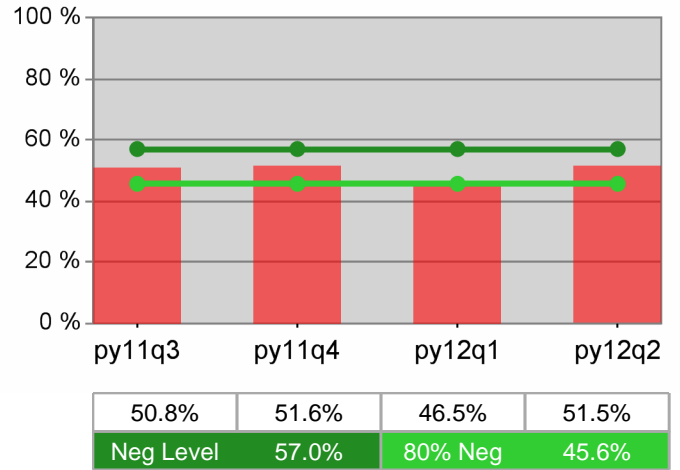

Adult Retention

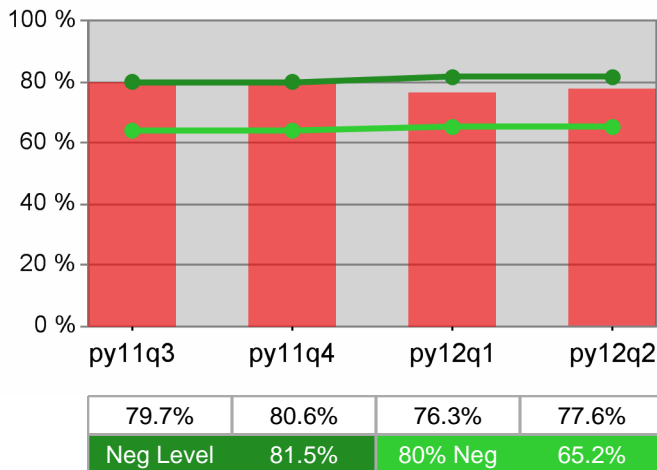

Dislocated Worker Retention

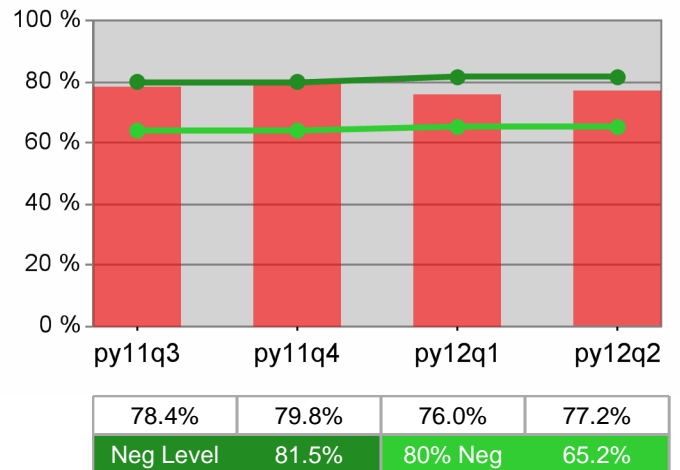

Adult Average Earnings

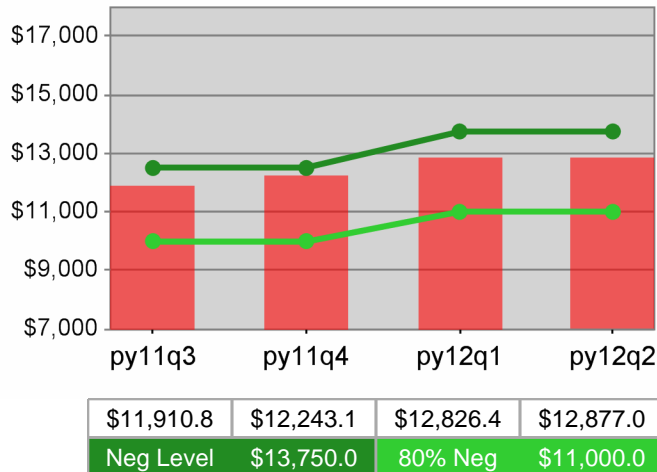

Dislocated Worker Average Earnings

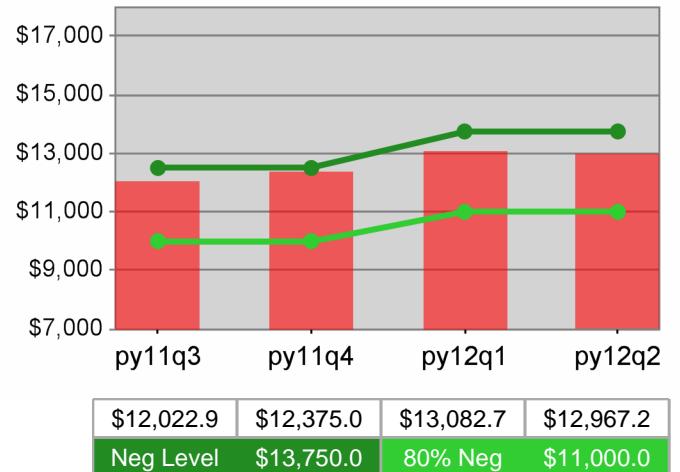

The Oregon Consortium/Workforce Alliance - Management Training Corp
PY 2012 Year-to-Date

Youth Employment / Education

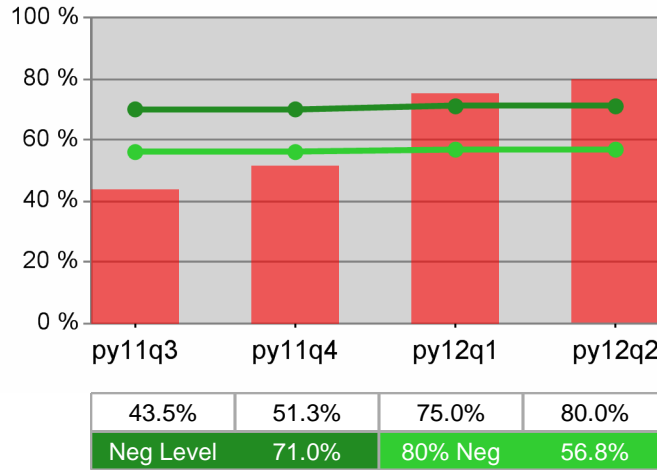

Youth Degree / Certificate

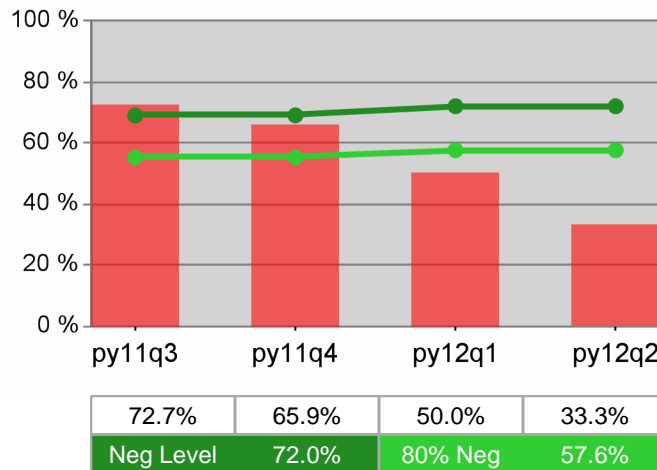

Youth Numeracy / Literacy

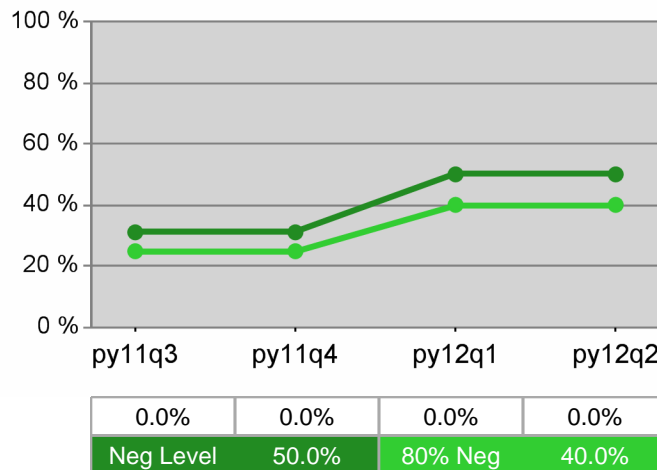

WIA Quarterly Report (ETA Form 9090) - Common Exits

The Oregon Consortium/Workforce Alliance - Umpqua Training & Employment PY 2012 Qtr-2

Cumulative Time Period	Total Participants	Current Quarter (Most Recent)		Cumulative 4-Quarter Reporting Period	
		Value	Numerator Denominator	Value	Numerator Denominator
1/1/2012 - 12/31/2012	Total Adult Customers	1,837		5,461	
	Total Adult self-service only	0		378	
	WIA Adult	1,836		5,448	
	WIA Dislocated Worker	1,418		4,174	
	Natl Emergency Grant	24		58	
	Received Training Services	17		111	
	Received Training Services - Adults	17		111	
	Received Training Services - Dislocated Workers	15		104	
	Total Youth (14-21)	46		84	
	Younger Youth (14-18)	9		21	
	Older Youth (19-21)	37		63	
	Out-of-School Youth	41		78	
	In-School Youth	*		6	

Cumulative Time Period	Total Exiters	Current Quarter (Most Recent)		Cumulative 4-Quarter Reporting Period	
		Value	Numerator Denominator	Value	Numerator Denominator
10/1/2011 - 9/30/2012	Total Adult Customers	954		5,227	
	Total Adult self-service only	*		378	
	WIA Adult	951		5,199	
	WIA Dislocated Worker	711		3,973	
	Natl Emergency Grant	12		62	
	Received Training Services	13		86	
	Received Training Services - Adults	13		85	
	Received Training Services - Dislocated Workers	13		81	
	Total Youth (14-21)	21		46	
	Younger Youth (14-18)	6		16	
	Older Youth (19-21)	15		30	
	Out-of-School Youth	20		44	
	In-School Youth	*		*	

* Data suppressed for confidentiality purposes

WIA Quarterly Report (ETA Form 9090) - Common Exits

The Oregon Consortium/Workforce Alliance - Umpqua Training & Employment PY 2012 Qtr-2

Cumulative Time Period	WIA Youth (14-21)	Current Quarter (Most Recent)		Cumulative 4-Qtr Reporting Period		Neg Perf (80%)
		Value	Numerator Denominator	Value	Numerator Denominator	
4/1/2011 - 3/31/2012	Placement in Employment or Education	20.0%	* *	50.0%	20 40	71.0% (56.8%)
4/1/2011 - 3/31/2012	Attainment of a Degree or Certificate	80.0%	* *	72.0%	36 50	72.0% (57.6%)
1/1/2012 - 12/31/2012	Literacy and Numeracy Gains	0.0%	* *	50.0%	* *	50.0% (40.0%)

Cumulative Time Period	Entered Employment Rate	Current Quarter (Most Recent)		Cumulative 4-Qtr Reporting Period		Neg Perf (80%)
		Value	Numerator Denominator	Value	Numerator Denominator	
4/1/2011 - 3/31/2012	Adult Program Results	52.8%	498 943	48.8%	2,257 4,628	57.0% (45.6%)
	Dislocated Worker Program Results	55.2%	437 792	50.7%	1,991 3,928	57.0% (45.6%)
	Natl Emergency Grant	91.7%	11 12	84.3%	59 70	

Cumulative Time Period	Retention Rate	Current Quarter (Most Recent)		Cumulative 4-Qtr Reporting Period		Neg Perf (80%)
		Value	Numerator Denominator	Value	Numerator Denominator	
10/1/2010 - 9/30/2011	Adult Program Results	78.1%	644 825	80.7%	2,523 3,126	81.5% (65.2%)
	Dislocated Worker Program Results	78.6%	511 650	80.6%	2,163 2,685	81.5% (65.2%)
	Natl Emergency Grant	100.0%	7 7	97.6%	40 41	

Cumulative Time Period	Average Earnings	Current Quarter (Most Recent)		Cumulative 4-Qtr Reporting Period		Neg Perf (80%)
		Value	Numerator Denominator	Value	Numerator Denominator	
10/1/2010 - 9/30/2011	Adult Program Results	\$11,137.2	7,172,355 644	\$12,195.4	30,768,915 2,523	\$13,750 (\$11,000)
	Dislocated Worker Program Results	\$10,962.1	5,601,636 511	\$12,426.2	26,877,835 2,163	\$13,750 (\$11,000)
	Natl Emergency Grant	\$13,776.7	96,437 7	\$13,456.9	538,276 40	

Performance was Calculated: 2/13/2013 12:59:40 PM

* Data suppressed for confidentiality purposes

State of Oregon - Department of Community Colleges and Workforce Development

The Oregon Consortium/Workforce Alliance - Umpqua Training & Employment PY 2012 Year-to-Date

Adult Employment

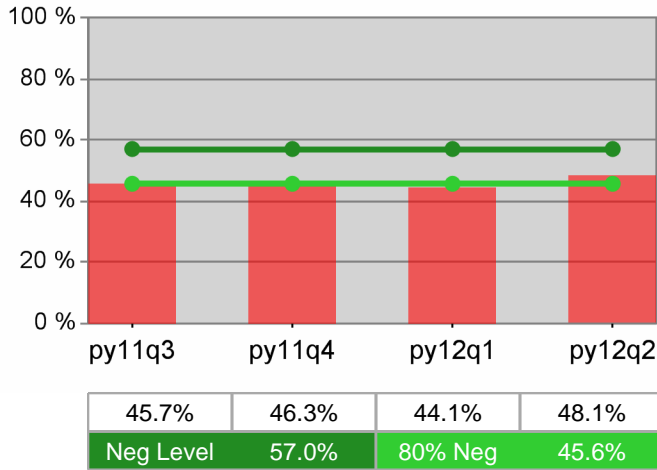

Dislocated Worker Employment

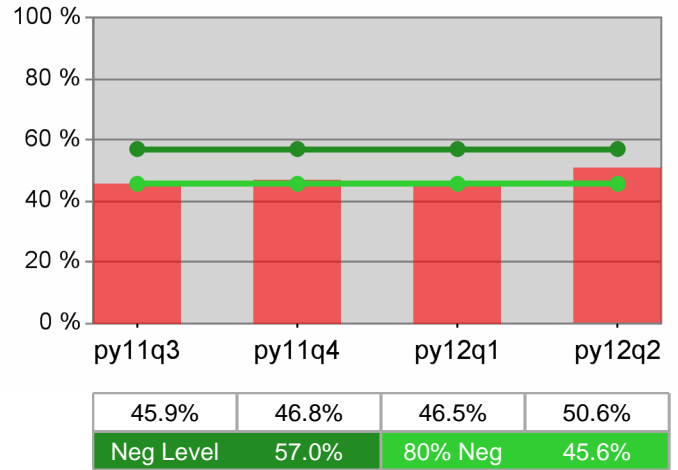

Adult Retention

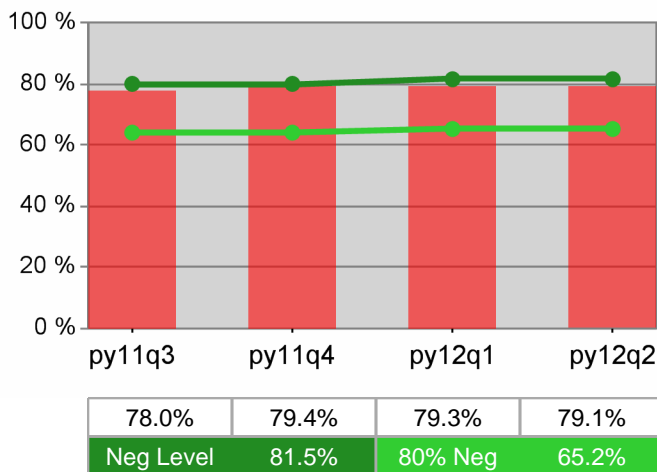

Dislocated Worker Retention

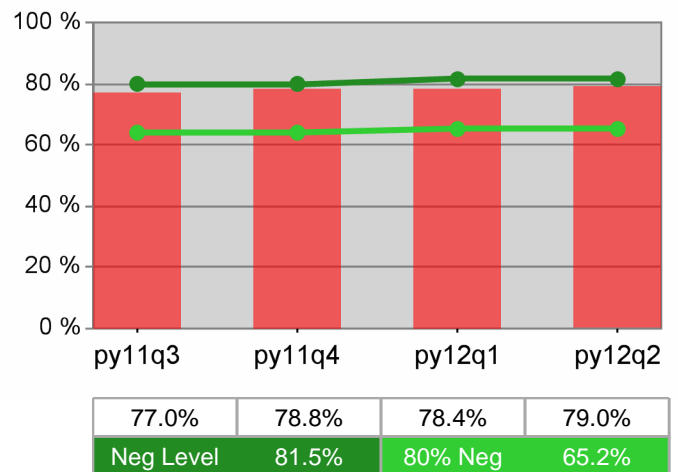

Adult Average Earnings

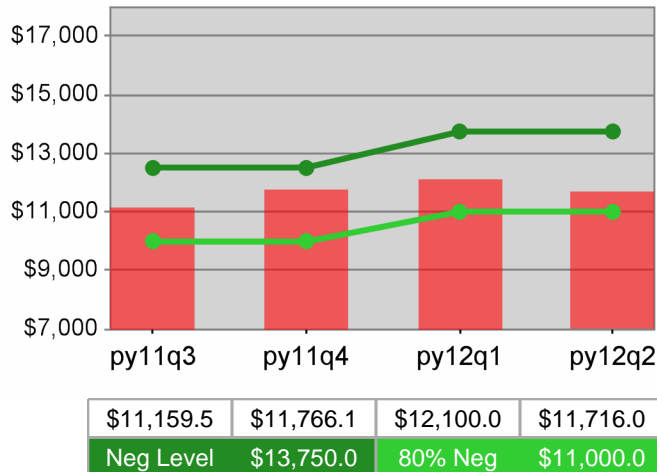

Dislocated Worker Average Earnings

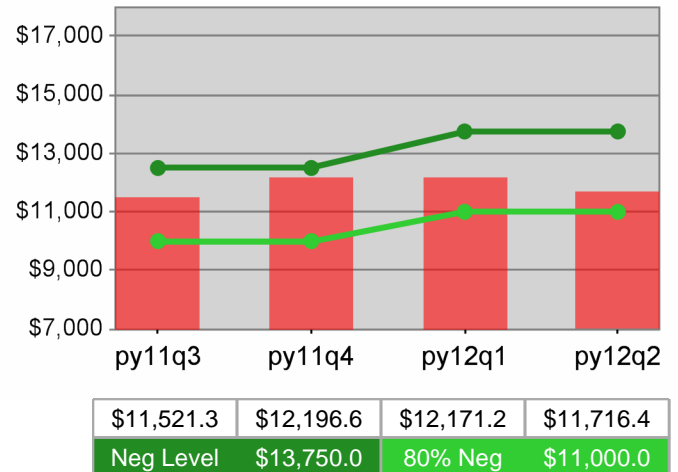

State of Oregon - Department of Community Colleges and Workforce Development

The Oregon Consortium/Workforce Alliance - Umpqua Training & Employment
PY 2012 Year-to-Date

Youth Employment / Education

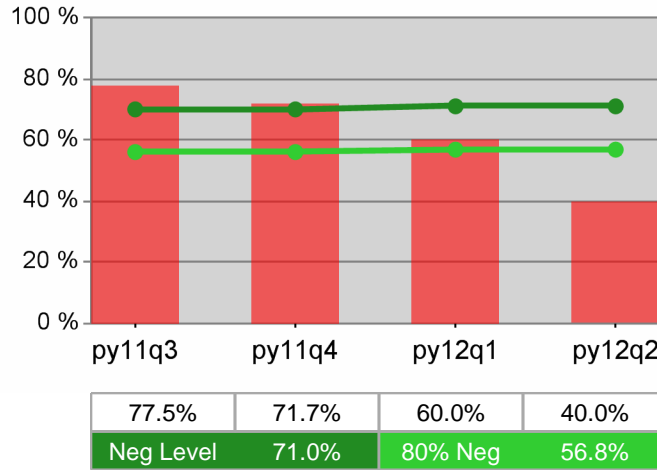

Youth Degree / Certificate

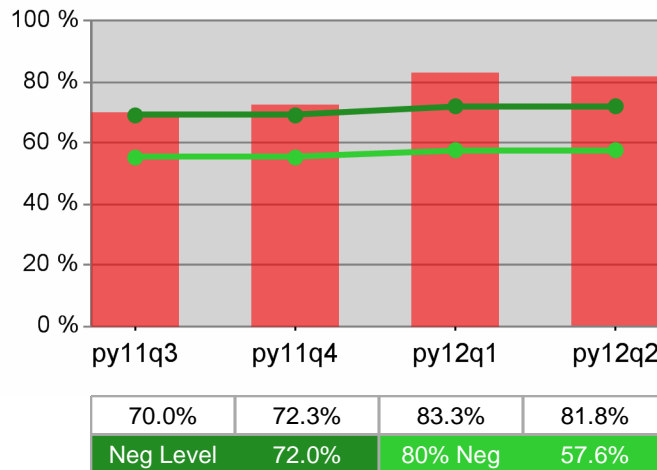

Youth Numeracy / Literacy

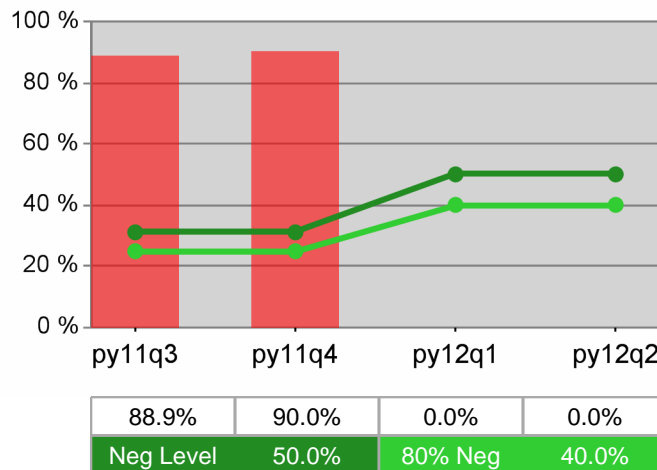

WIA Quarterly Report (ETA Form 9090) - Common Exits

**The Oregon Consortium/Workforce Alliance - South Coast Business Employment Corp.
PY 2012 Qtr-2**

Cumulative Time Period	Total Participants	Current Quarter (Most Recent)		Cumulative 4-Quarter Reporting Period	
		Value	Numerator Denominator	Value	Numerator Denominator
1/1/2012 - 12/31/2012	Total Adult Customers	1,399		5,213	
	Total Adult self-service only	*		581	
	WIA Adult	1,399		5,208	
	WIA Dislocated Worker	1,083		3,847	
	Natl Emergency Grant	*		27	
	Received Training Services	*		40	
	Received Training Services - Adults	*		40	
	Received Training Services - Dislocated Workers	*		33	
	Total Youth (14-21)	22		43	
	Younger Youth (14-18)	13		24	
	Older Youth (19-21)	9		19	
	Out-of-School Youth	9		21	
	In-School Youth	13		22	

Cumulative Time Period	Total Exiters	Current Quarter (Most Recent)		Cumulative 4-Quarter Reporting Period	
		Value	Numerator Denominator	Value	Numerator Denominator
10/1/2011 - 9/30/2012	Total Adult Customers	887		5,428	
	Total Adult self-service only	0		580	
	WIA Adult	886		5,421	
	WIA Dislocated Worker	638		3,975	
	Natl Emergency Grant	*		32	
	Received Training Services	*		42	
	Received Training Services - Adults	*		42	
	Received Training Services - Dislocated Workers	*		39	
	Total Youth (14-21)	*		26	
	Younger Youth (14-18)	*		14	
	Older Youth (19-21)	0		12	
	Out-of-School Youth	*		15	
	In-School Youth	*		11	

* Data suppressed for confidentiality purposes

WIA Quarterly Report (ETA Form 9090) - Common Exits

The Oregon Consortium/Workforce Alliance - South Coast Business Employment Corp.
PY 2012 Qtr-2

Cumulative Time Period	WIA Youth (14-21)	Current Quarter (Most Recent)		Cumulative 4-Qtr Reporting Period		Neg Perf (80%)
		Value	Numerator Denominator	Value	Numerator Denominator	
4/1/2011 - 3/31/2012	Placement in Employment or Education	100.0%	6 6	89.5%	17 19	71.0% (56.8%)
4/1/2011 - 3/31/2012	Attainment of a Degree or Certificate	85.7%	6 7	55.0%	11 20	72.0% (57.6%)
1/1/2012 - 12/31/2012	Literacy and Numeracy Gains	100.0%	* *	50.0%	6 12	50.0% (40.0%)

Cumulative Time Period	Entered Employment Rate	Current Quarter (Most Recent)		Cumulative 4-Qtr Reporting Period		Neg Perf (80%)
		Value	Numerator Denominator	Value	Numerator Denominator	
4/1/2011 - 3/31/2012	Adult Program Results	54.2%	504 930	51.4%	2,164 4,207	57.0% (45.6%)
	Dislocated Worker Program Results	55.0%	404 734	51.8%	1,781 3,437	57.0% (45.6%)
	Natl Emergency Grant	83.3%	* *	72.0%	18 25	

Cumulative Time Period	Retention Rate	Current Quarter (Most Recent)		Cumulative 4-Qtr Reporting Period		Neg Perf (80%)
		Value	Numerator Denominator	Value	Numerator Denominator	
10/1/2010 - 9/30/2011	Adult Program Results	77.3%	631 816	79.2%	2,531 3,194	81.5% (65.2%)
	Dislocated Worker Program Results	76.8%	460 599	78.8%	2,043 2,592	81.5% (65.2%)
	Natl Emergency Grant	75.0%	* *	88.2%	15 17	

Cumulative Time Period	Average Earnings	Current Quarter (Most Recent)		Cumulative 4-Qtr Reporting Period		Neg Perf (80%)
		Value	Numerator Denominator	Value	Numerator Denominator	
10/1/2010 - 9/30/2011	Adult Program Results	\$9,853.3	6,207,579 630	\$11,214.0	28,371,422 2,530	\$13,750 (\$11,000)
	Dislocated Worker Program Results	\$10,173.7	4,669,706 459	\$11,408.9	23,297,060 2,042	\$13,750 (\$11,000)
	Natl Emergency Grant	\$14,465.3	* *	\$14,062.9	210,943 15	

Performance was Calculated: 2/13/2013 1:01:32 PM

* Data suppressed for confidentiality purposes

State of Oregon - Department of Community Colleges and Workforce Development

The Oregon Consortium/Workforce Alliance - South Coast Business Employment Corp.
PY 2012 Year-to-Date

Adult Employment

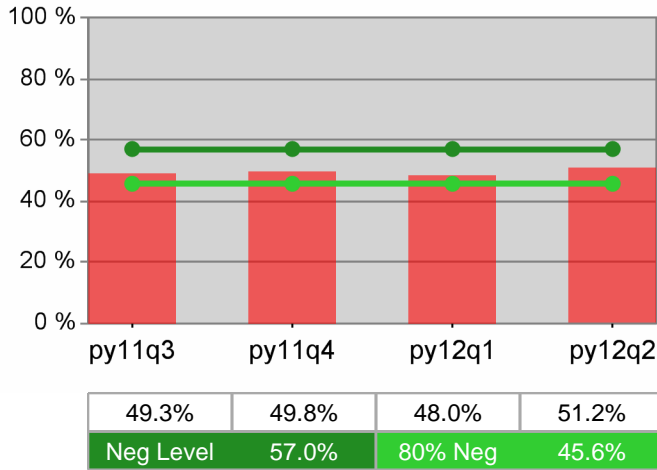

Dislocated Worker Employment

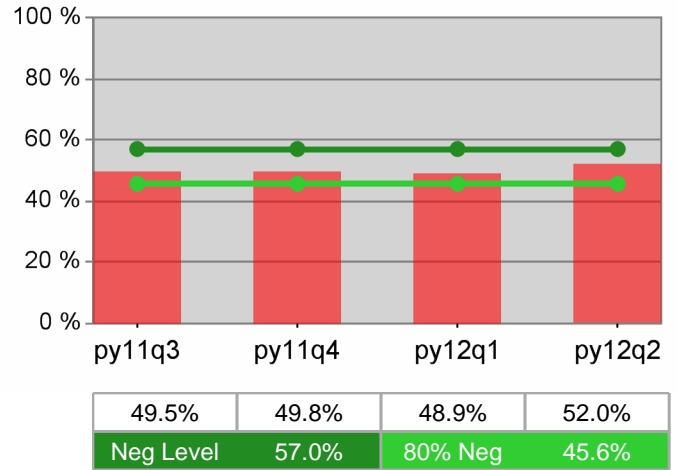

Adult Retention

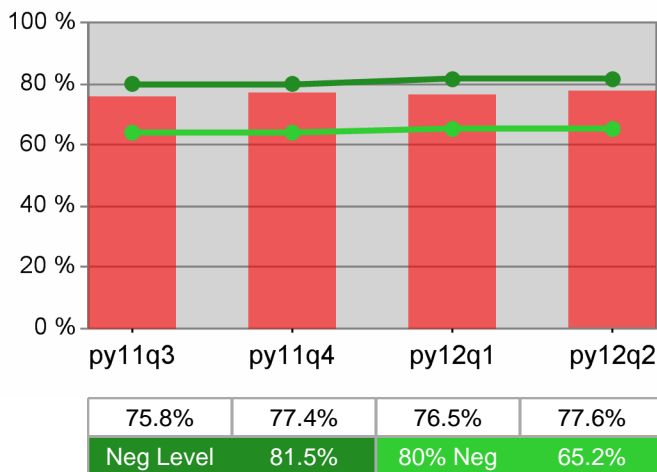

Dislocated Worker Retention

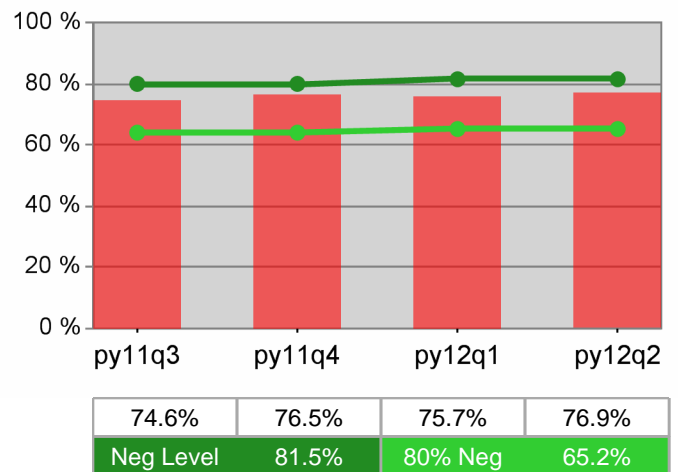

Adult Average Earnings

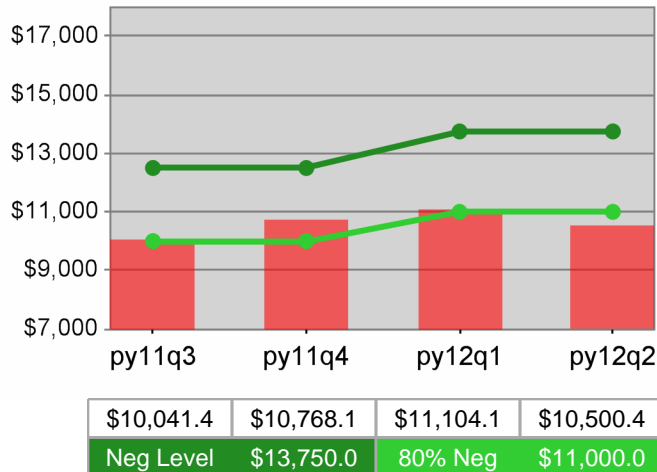

Dislocated Worker Average Earnings

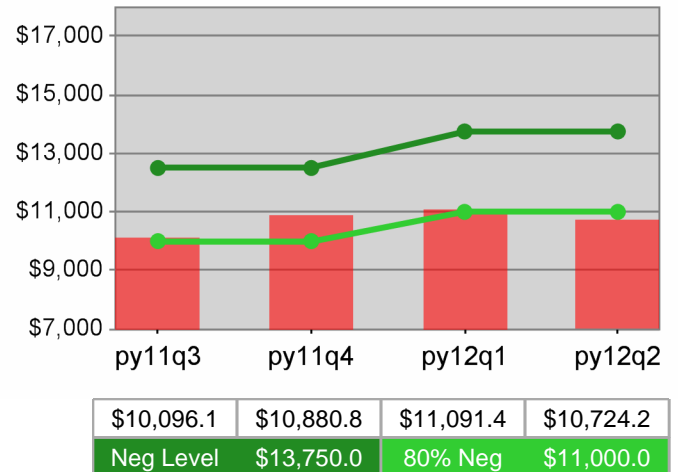

State of Oregon - Department of Community Colleges and Workforce Development

The Oregon Consortium/Workforce Alliance - South Coast Business Employment Corp.
PY 2012 Year-to-Date

Youth Employment / Education

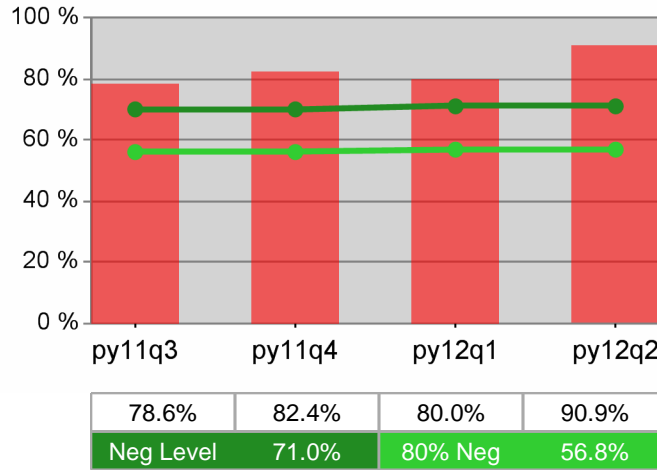

Youth Degree / Certificate

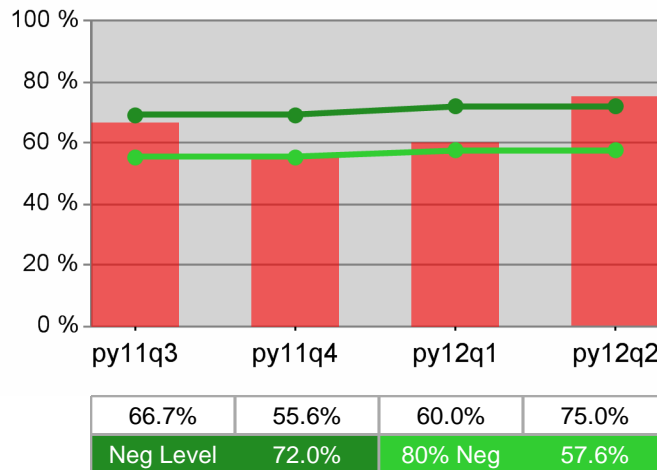

Youth Numeracy / Literacy

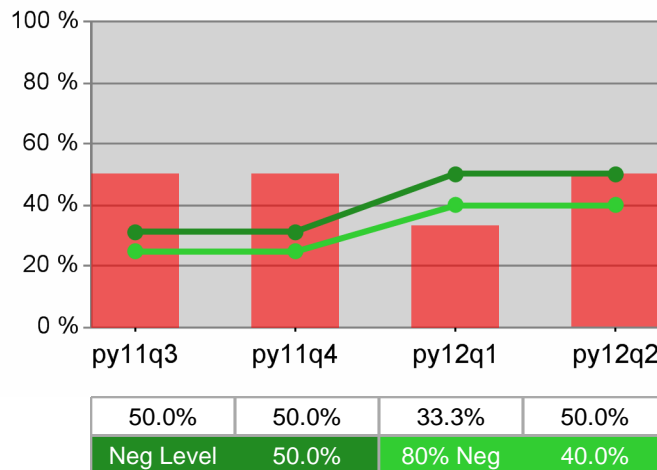

WIA Quarterly Report (ETA Form 9090) - Common Exits

The Oregon Consortium/Workforce Alliance - Mid-Columbia Council Of Governments
PY 2012 Qtr-2

Cumulative Time Period	Total Participants	Current Quarter (Most Recent)		Cumulative 4-Quarter Reporting Period	
		Value	Numerator Denominator	Value	Numerator Denominator
1/1/2012 - 12/31/2012	Total Adult Customers	1,364		3,719	
	Total Adult self-service only	0		208	
	WIA Adult	1,364		3,714	
	WIA Dislocated Worker	1,131		3,012	
	Natl Emergency Grant	6		17	
	Received Training Services	0		15	
	Received Training Services - Adults	0		15	
	Received Training Services - Dislocated Workers	0		14	
	Total Youth (14-21)	19		33	
	Younger Youth (14-18)	10		18	
	Older Youth (19-21)	9		15	
	Out-of-School Youth	17		29	
	In-School Youth	*		*	

Cumulative Time Period	Total Exiters	Current Quarter (Most Recent)		Cumulative 4-Quarter Reporting Period	
		Value	Numerator Denominator	Value	Numerator Denominator
10/1/2011 - 9/30/2012	Total Adult Customers	633		3,178	
	Total Adult self-service only	0		208	
	WIA Adult	633		3,169	
	WIA Dislocated Worker	510		2,516	
	Natl Emergency Grant	6		15	
	Received Training Services	*		17	
	Received Training Services - Adults	*		17	
	Received Training Services - Dislocated Workers	*		16	
	Total Youth (14-21)	6		20	
	Younger Youth (14-18)	*		11	
	Older Youth (19-21)	*		9	
	Out-of-School Youth	*		16	
	In-School Youth	*		*	

* Data suppressed for confidentiality purposes

WIA Quarterly Report (ETA Form 9090) - Common Exits

The Oregon Consortium/Workforce Alliance - Mid-Columbia Council Of Governments PY 2012 Qtr-2

Cumulative Time Period	WIA Youth (14-21)	Current Quarter (Most Recent)		Cumulative 4-Qtr Reporting Period		Neg Perf (80%)
		Value	Numerator Denominator	Value	Numerator Denominator	
4/1/2011 - 3/31/2012	Placement in Employment or Education	100.0%	* *	72.2%	13 18	71.0% (56.8%)
4/1/2011 - 3/31/2012	Attainment of a Degree or Certificate	33.3%	* *	47.4%	9 19	72.0% (57.6%)
1/1/2012 - 12/31/2012	Literacy and Numeracy Gains	0.0%	0 0	0.0%	0 0	50.0% (40.0%)

Cumulative Time Period	Entered Employment Rate	Current Quarter (Most Recent)		Cumulative 4-Qtr Reporting Period		Neg Perf (80%)
		Value	Numerator Denominator	Value	Numerator Denominator	
4/1/2011 - 3/31/2012	Adult Program Results	68.0%	359 528	61.1%	1,388 2,271	57.0% (45.6%)
	Dislocated Worker Program Results	71.0%	313 441	63.9%	1,217 1,905	57.0% (45.6%)
	Natl Emergency Grant	50.0%	* *	72.7%	8 11	

Cumulative Time Period	Retention Rate	Current Quarter (Most Recent)		Cumulative 4-Qtr Reporting Period		Neg Perf (80%)
		Value	Numerator Denominator	Value	Numerator Denominator	
10/1/2010 - 9/30/2011	Adult Program Results	78.8%	412 523	80.2%	1,402 1,748	81.5% (65.2%)
	Dislocated Worker Program Results	78.4%	334 426	79.5%	1,139 1,433	81.5% (65.2%)
	Natl Emergency Grant	100.0%	6 6	85.7%	12 14	

Cumulative Time Period	Average Earnings	Current Quarter (Most Recent)		Cumulative 4-Qtr Reporting Period		Neg Perf (80%)
		Value	Numerator Denominator	Value	Numerator Denominator	
10/1/2010 - 9/30/2011	Adult Program Results	\$11,206.1	4,605,701 411	\$12,612.6	17,670,201 1,401	\$13,750 (\$11,000)
	Dislocated Worker Program Results	\$11,377.6	3,788,745 333	\$13,046.8	14,847,230 1,138	\$13,750 (\$11,000)
	Natl Emergency Grant	\$17,257.8	* *	\$14,804.1	162,845 11	

Performance was Calculated: 2/13/2013 1:03:17 PM

* Data suppressed for confidentiality purposes

State of Oregon - Department of Community Colleges and Workforce Development

The Oregon Consortium/Workforce Alliance - Mid-Columbia Council Of Governments PY 2012 Year-to-Date

Adult Employment

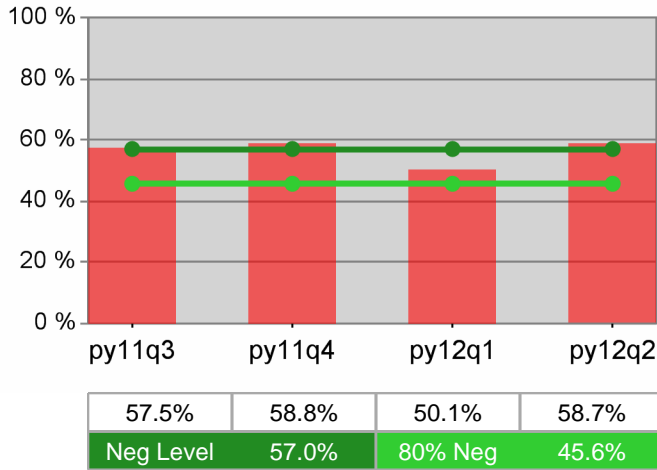

Dislocated Worker Employment

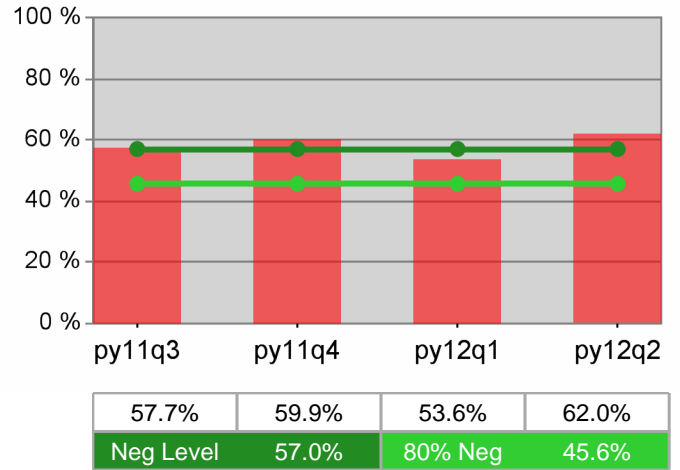

Adult Retention

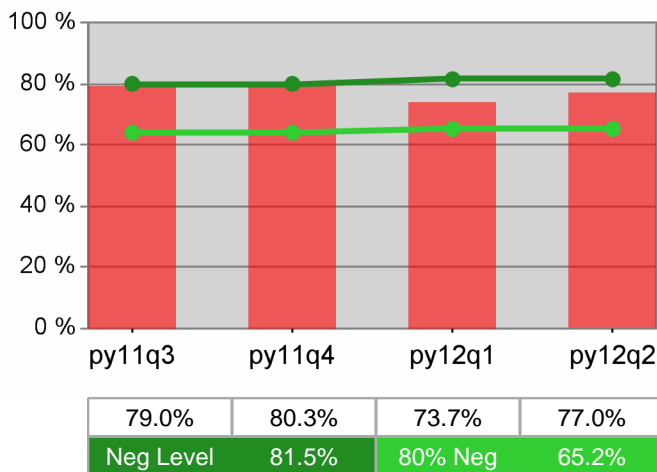

Dislocated Worker Retention

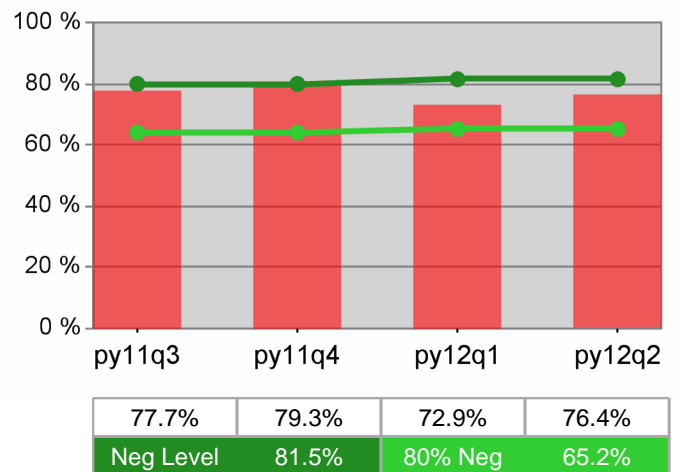

Adult Average Earnings

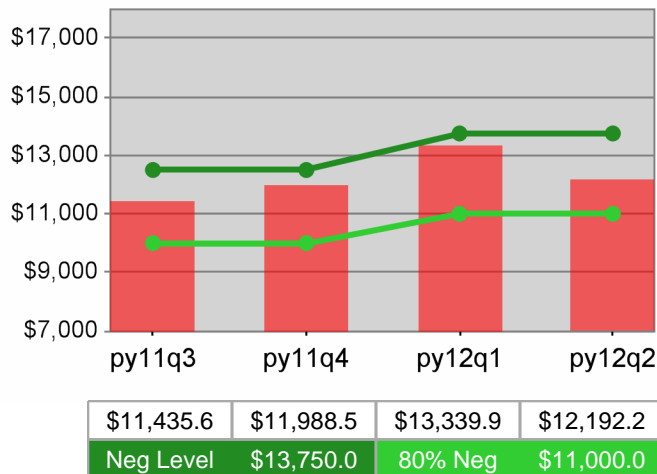

Dislocated Worker Average Earnings

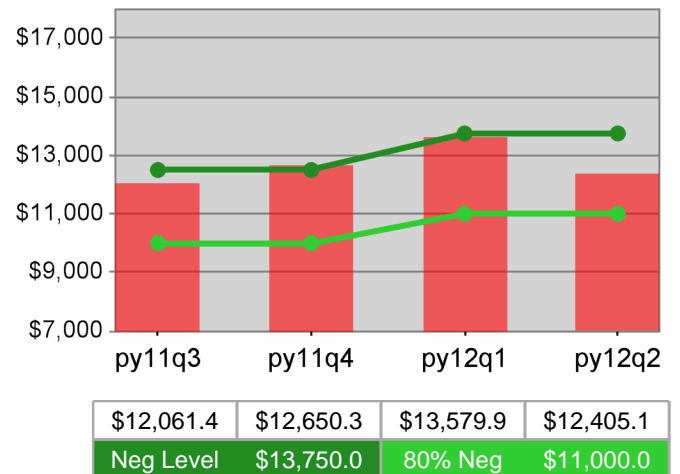

State of Oregon - Department of Community Colleges and Workforce Development

The Oregon Consortium/Workforce Alliance - Mid-Columbia Council Of Governments
PY 2012 Year-to-Date

Youth Employment / Education

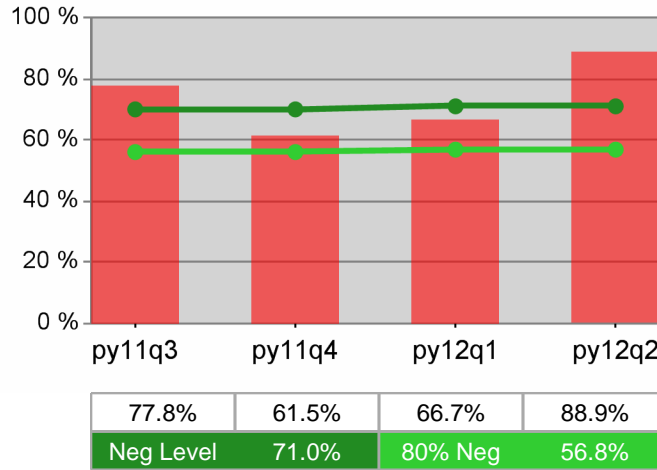

Youth Degree / Certificate

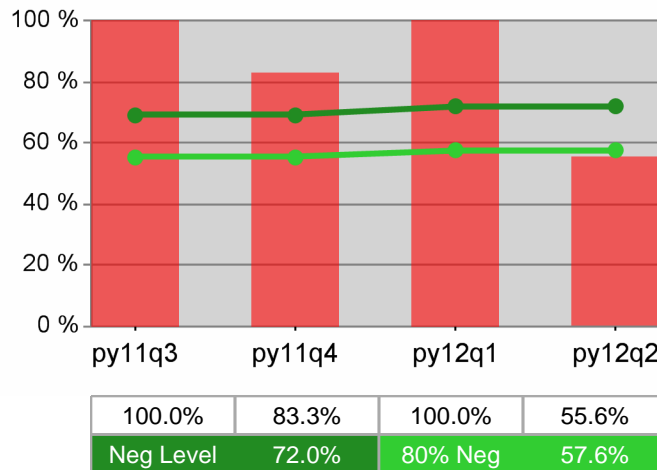

Youth Numeracy / Literacy

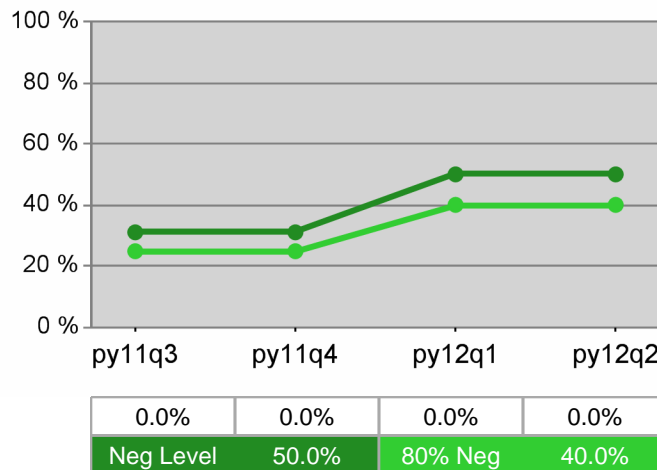

WIA Quarterly Report (ETA Form 9090) - Common Exits

**The Oregon Consortium/Workforce Alliance - Central Oregon Intergovernment Council
PY 2012 Qtr-2**

Cumulative Time Period	Total Participants	Current Quarter (Most Recent)		Cumulative 4-Quarter Reporting Period	
		Value	Numerator Denominator	Value	Numerator Denominator
1/1/2012 - 12/31/2012	Total Adult Customers	5,926		16,268	
	Total Adult self-service only	0		801	
	WIA Adult	5,826		16,125	
	WIA Dislocated Worker	4,892		13,115	
	Natl Emergency Grant	108		232	
	Received Training Services	58		344	
	Received Training Services - Adults	35		281	
	Received Training Services - Dislocated Workers	57		332	
	Total Youth (14-21)	73		137	
	Younger Youth (14-18)	69		130	
	Older Youth (19-21)	*		7	
	Out-of-School Youth	31		51	
	In-School Youth	42		86	

Cumulative Time Period	Total Exiters	Current Quarter (Most Recent)		Cumulative 4-Quarter Reporting Period	
		Value	Numerator Denominator	Value	Numerator Denominator
10/1/2011 - 9/30/2012	Total Adult Customers	2,731		14,811	
	Total Adult self-service only	*		801	
	WIA Adult	2,719		14,739	
	WIA Dislocated Worker	2,140		11,855	
	Natl Emergency Grant	42		160	
	Received Training Services	18		143	
	Received Training Services - Adults	18		132	
	Received Training Services - Dislocated Workers	18		133	
	Total Youth (14-21)	23		70	
	Younger Youth (14-18)	22		67	
	Older Youth (19-21)	*		*	
	Out-of-School Youth	6		23	
	In-School Youth	17		47	

* Data suppressed for confidentiality purposes

WIA Quarterly Report (ETA Form 9090) - Common Exits

The Oregon Consortium/Workforce Alliance - Central Oregon Intergovernment Council PY 2012 Qtr-2

Cumulative Time Period	WIA Youth (14-21)	Current Quarter (Most Recent)		Cumulative 4-Qtr Reporting Period		Neg Perf (80%)
		Value	Numerator Denominator	Value	Numerator Denominator	
4/1/2011 - 3/31/2012	Placement in Employment or Education	85.7%	67	69.1%	3855	71.0% (56.8%)
4/1/2011 - 3/31/2012	Attainment of a Degree or Certificate	71.4%	* *	71.4%	4056	72.0% (57.6%)
1/1/2012 - 12/31/2012	Literacy and Numeracy Gains	100.0%	* *	69.2%	913	50.0% (40.0%)

Cumulative Time Period	Entered Employment Rate	Current Quarter (Most Recent)		Cumulative 4-Qtr Reporting Period		Neg Perf (80%)
		Value	Numerator Denominator	Value	Numerator Denominator	
4/1/2011 - 3/31/2012	Adult Program Results	58.7%	1,7673,012	50.1%	5,87011,713	57.0% (45.6%)
	Dislocated Worker Program Results	60.9%	1,5582,559	51.1%	5,15510,088	57.0% (45.6%)
	Natl Emergency Grant	85.7%	1821	78.0%	124159	

Cumulative Time Period	Retention Rate	Current Quarter (Most Recent)		Cumulative 4-Qtr Reporting Period		Neg Perf (80%)
		Value	Numerator Denominator	Value	Numerator Denominator	
10/1/2010 - 9/30/2011	Adult Program Results	77.3%	1,2421,607	81.2%	6,5578,072	81.5% (65.2%)
	Dislocated Worker Program Results	78.2%	1,0011,280	81.0%	5,5956,910	81.5% (65.2%)
	Natl Emergency Grant	84.8%	3946	85.0%	102120	

Cumulative Time Period	Average Earnings	Current Quarter (Most Recent)		Cumulative 4-Qtr Reporting Period		Neg Perf (80%)
		Value	Numerator Denominator	Value	Numerator Denominator	
10/1/2010 - 9/30/2011	Adult Program Results	\$11,554.8	14,339,4911,241	\$13,126.6	86,045,0856,555	\$13,750 (\$11,000)
	Dislocated Worker Program Results	\$11,776.3	11,788,0841,001	\$13,367.7	74,765,3385,593	\$13,750 (\$11,000)
	Natl Emergency Grant	\$13,252.5	516,84939	\$14,591.3	1,473,718101	

Performance was Calculated: 2/13/2013 1:05:13 PM

* Data suppressed for confidentiality purposes

State of Oregon - Department of Community Colleges and Workforce Development

The Oregon Consortium/Workforce Alliance - Central Oregon Intergovernment Council
PY 2012 Year-to-Date

Adult Employment

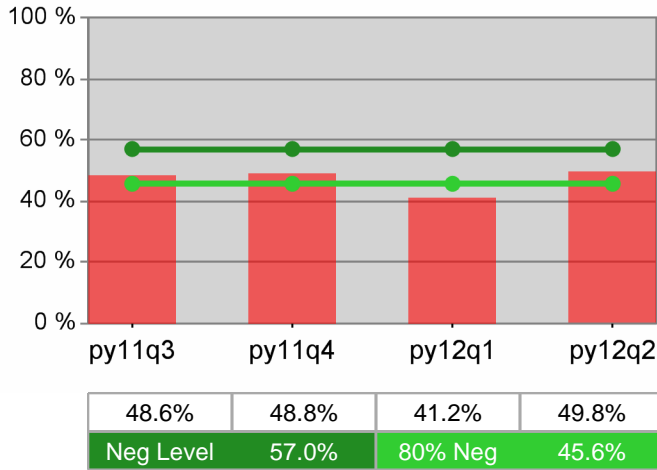

Dislocated Worker Employment

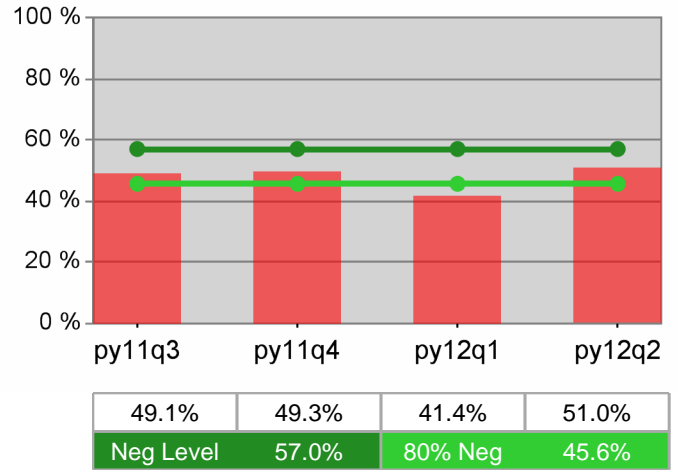

Adult Retention

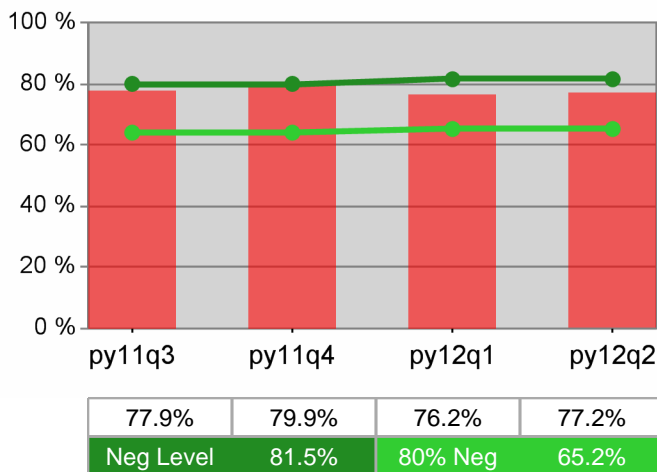

Dislocated Worker Retention

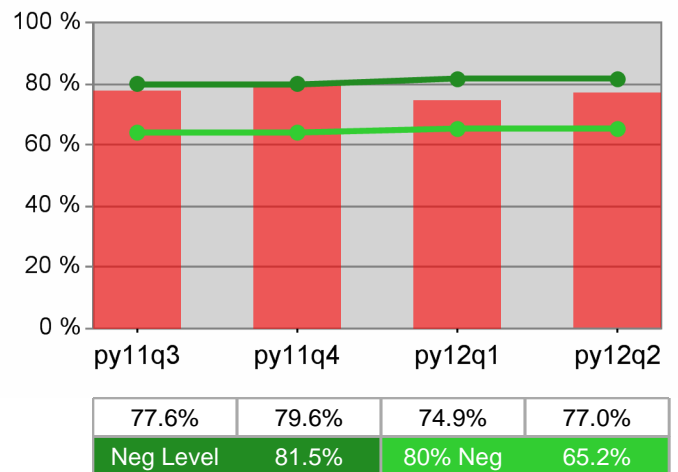

Adult Average Earnings

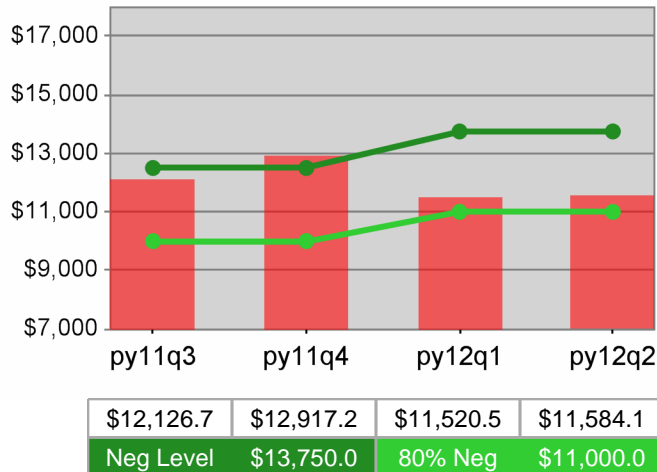

Dislocated Worker Average Earnings

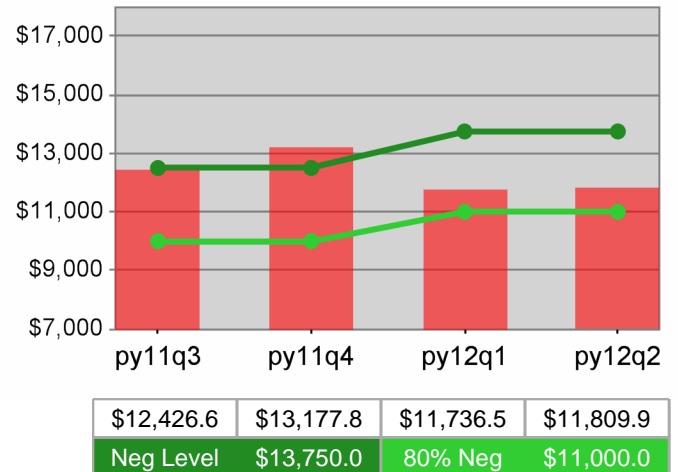

State of Oregon - Department of Community Colleges and Workforce Development

The Oregon Consortium/Workforce Alliance - Central Oregon Intergovernment Council
PY 2012 Year-to-Date

Youth Employment / Education

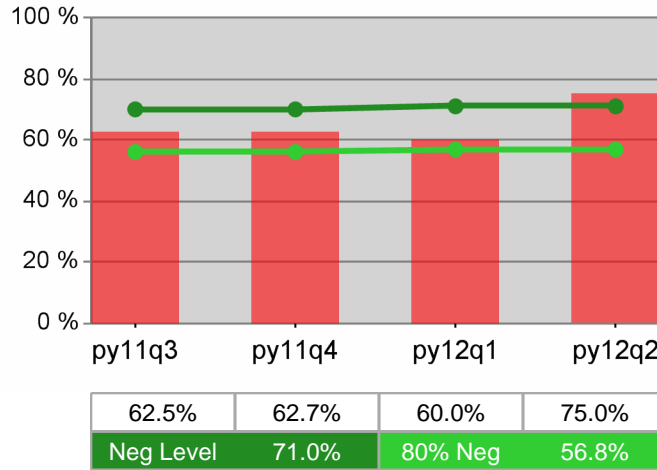

Youth Degree / Certificate

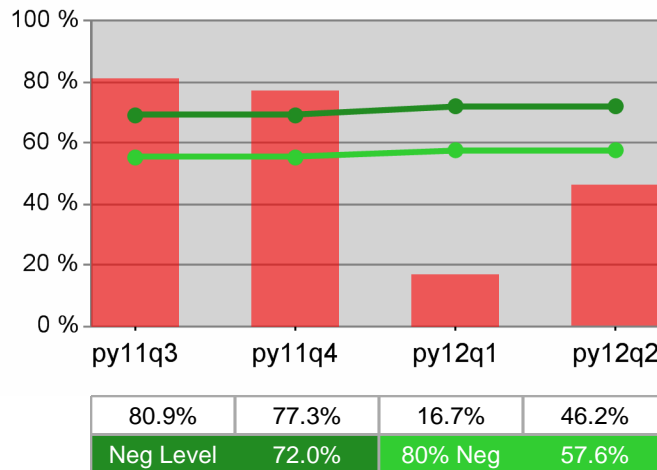

Youth Numeracy / Literacy

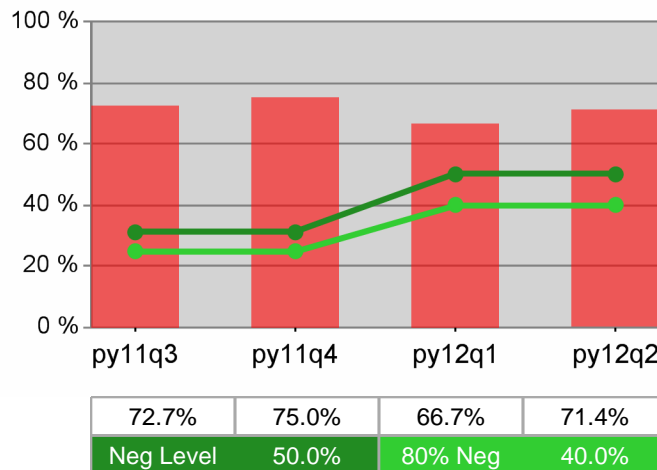

WIA Quarterly Report (ETA Form 9090) - Common Exits

**The Oregon Consortium/Workforce Alliance - Central OR Intergovt Council - Klamath & Lake
PY 2012 Qtr-2**

Cumulative Time Period	Total Participants	Current Quarter (Most Recent)		Cumulative 4-Quarter Reporting Period	
		Value	Numerator Denominator	Value	Numerator Denominator
1/1/2012 - 12/31/2012	Total Adult Customers	1,666		5,020	
	Total Adult self-service only	0		717	
	WIA Adult	1,647		4,987	
	WIA Dislocated Worker	1,273		3,673	
	Natl Emergency Grant	*		7	
	Received Training Services	19		61	
	Received Training Services - Adults	18		56	
	Received Training Services - Dislocated Workers	18		56	
	Total Youth (14-21)	43		82	
	Younger Youth (14-18)	36		64	
	Older Youth (19-21)	7		18	
	Out-of-School Youth	18		35	
	In-School Youth	25		47	

Cumulative Time Period	Total Exiters	Current Quarter (Most Recent)		Cumulative 4-Quarter Reporting Period	
		Value	Numerator Denominator	Value	Numerator Denominator
10/1/2011 - 9/30/2012	Total Adult Customers	636		4,727	
	Total Adult self-service only	0		717	
	WIA Adult	633		4,707	
	WIA Dislocated Worker	452		3,399	
	Natl Emergency Grant	*		7	
	Received Training Services	7		45	
	Received Training Services - Adults	7		45	
	Received Training Services - Dislocated Workers	7		39	
	Total Youth (14-21)	10		43	
	Younger Youth (14-18)	8		32	
	Older Youth (19-21)	*		11	
	Out-of-School Youth	*		18	
	In-School Youth	6		25	

* Data suppressed for confidentiality purposes

WIA Quarterly Report (ETA Form 9090) - Common Exits

**The Oregon Consortium/Workforce Alliance - Central OR Intergovt Council - Klamath & Lake
PY 2012 Qtr-2**

Cumulative Time Period	WIA Youth (14-21)	Current Quarter (Most Recent)		Cumulative 4-Qtr Reporting Period		Neg Perf (80%)
		Value	Numerator Denominator	Value	Numerator Denominator	
4/1/2011 - 3/31/2012	Placement in Employment or Education	71.4%	10 14	62.0%	31 50	71.0% (56.8%)
4/1/2011 - 3/31/2012	Attainment of a Degree or Certificate	64.3%	9 14	60.0%	30 50	72.0% (57.6%)
1/1/2012 - 12/31/2012	Literacy and Numeracy Gains	75.0%	* *	60.0%	6 10	50.0% (40.0%)

Cumulative Time Period	Entered Employment Rate	Current Quarter (Most Recent)		Cumulative 4-Qtr Reporting Period		Neg Perf (80%)
		Value	Numerator Denominator	Value	Numerator Denominator	
4/1/2011 - 3/31/2012	Adult Program Results	61.4%	608 991	49.8%	1,911 3,837	57.0% (45.6%)
	Dislocated Worker Program Results	63.9%	532 832	51.1%	1,620 3,168	57.0% (45.6%)
	Natl Emergency Grant	100.0%	* *	78.6%	11 14	

Cumulative Time Period	Retention Rate	Current Quarter (Most Recent)		Cumulative 4-Qtr Reporting Period		Neg Perf (80%)
		Value	Numerator Denominator	Value	Numerator Denominator	
10/1/2010 - 9/30/2011	Adult Program Results	75.1%	435 579	77.1%	1,824 2,367	81.5% (65.2%)
	Dislocated Worker Program Results	75.1%	332 442	76.5%	1,497 1,957	81.5% (65.2%)
	Natl Emergency Grant	33.3%	* *	85.7%	18 21	

Cumulative Time Period	Average Earnings	Current Quarter (Most Recent)		Cumulative 4-Qtr Reporting Period		Neg Perf (80%)
		Value	Numerator Denominator	Value	Numerator Denominator	
10/1/2010 - 9/30/2011	Adult Program Results	\$11,240.4	4,878,317 434	\$12,293.0	22,410,105 1,823	\$13,750 (\$11,000)
	Dislocated Worker Program Results	\$11,541.1	3,831,655 332	\$12,600.3	18,862,615 1,497	\$13,750 (\$11,000)
	Natl Emergency Grant	\$12,694.0	* *	\$17,042.4	306,763 18	

Performance was Calculated: 2/13/2013 1:07:00 PM

* Data suppressed for confidentiality purposes

State of Oregon - Department of Community Colleges and Workforce Development

The Oregon Consortium/Workforce Alliance - Central OR Intergovt Council - Klamath & Lake
PY 2012 Year-to-Date

Adult Employment

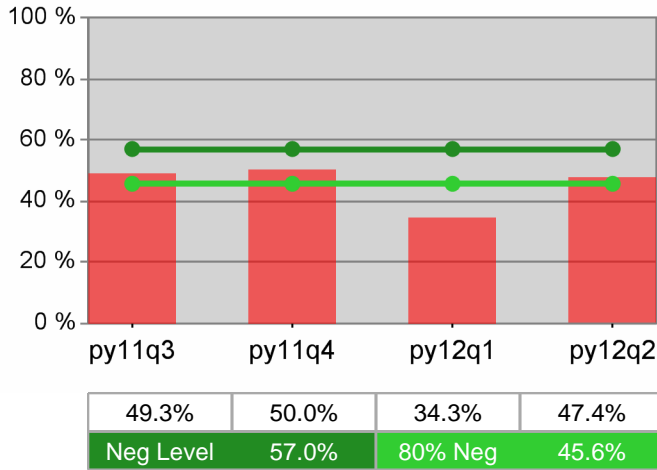

Dislocated Worker Employment

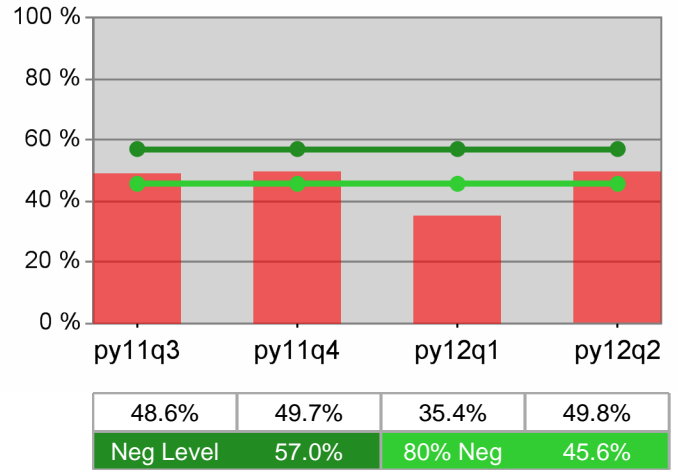

Adult Retention

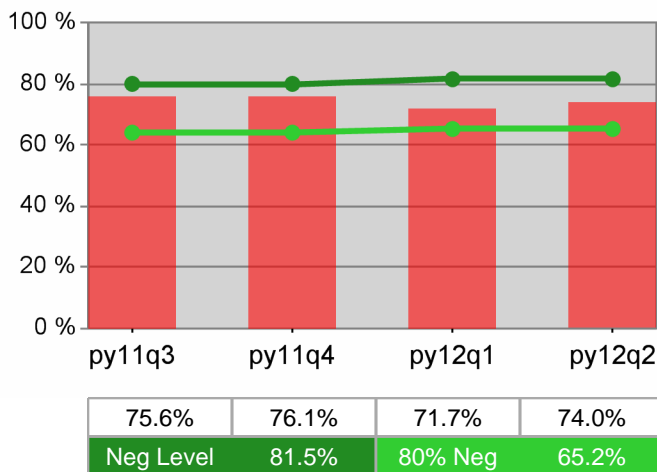

Dislocated Worker Retention

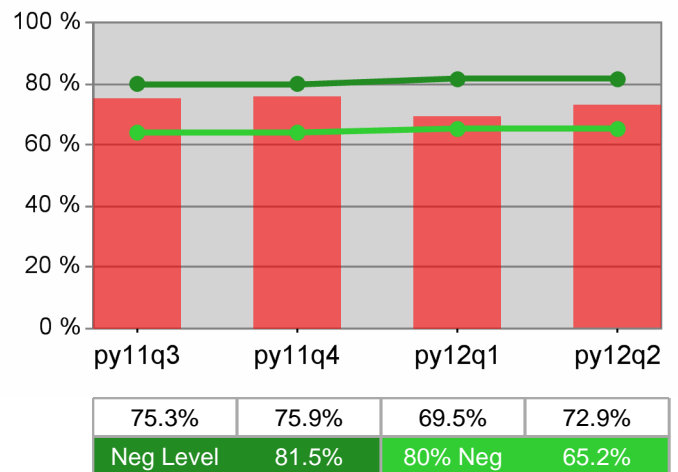

Adult Average Earnings

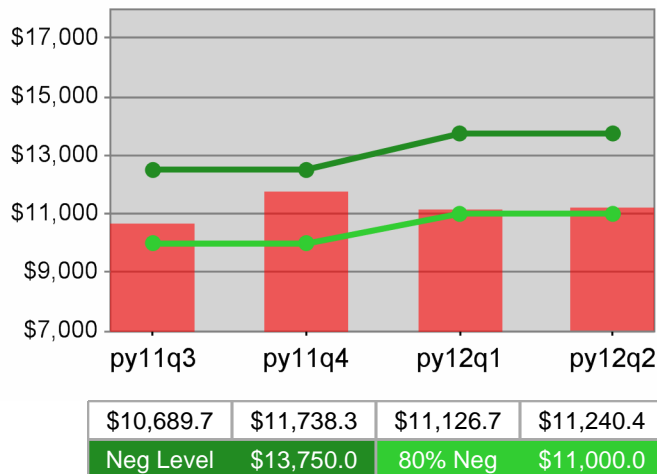

Dislocated Worker Average Earnings

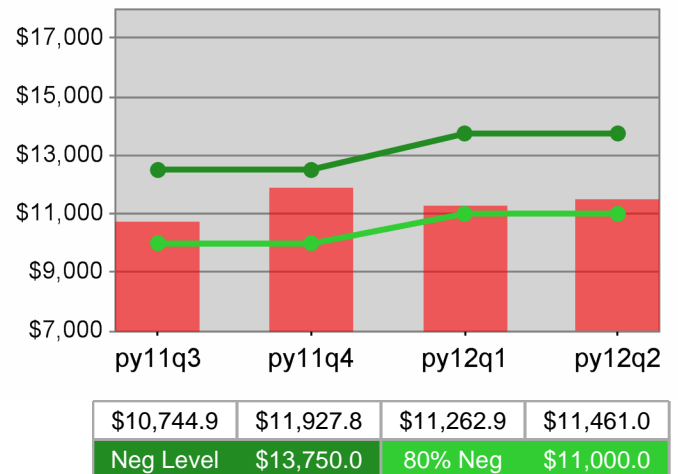

State of Oregon - Department of Community Colleges and Workforce Development

The Oregon Consortium/Workforce Alliance - Central OR Intergovt Council - Klamath & Lake
PY 2012 Year-to-Date

Youth Employment / Education

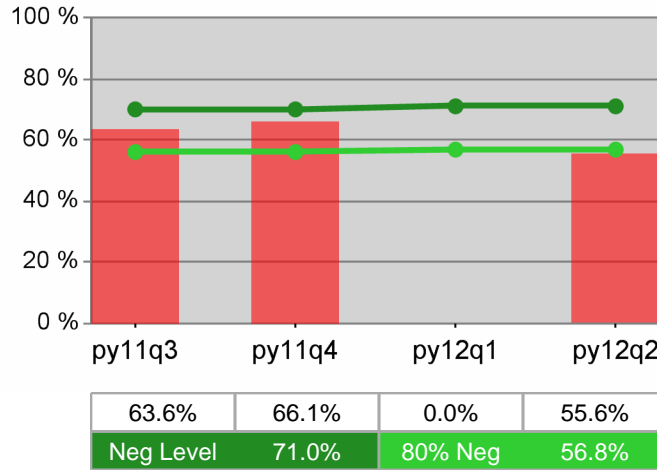

Youth Degree / Certificate

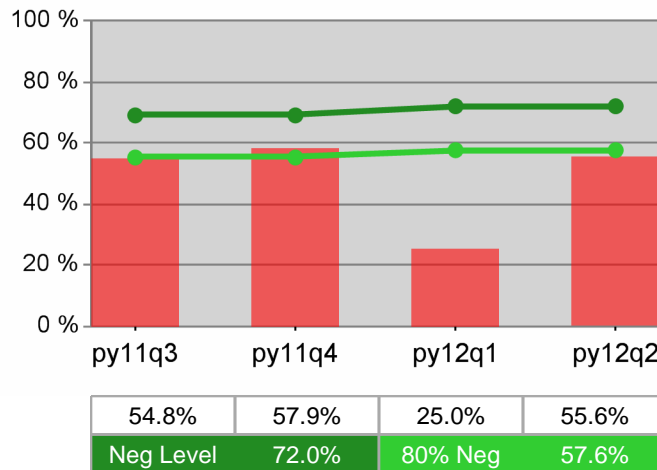

Youth Numeracy / Literacy

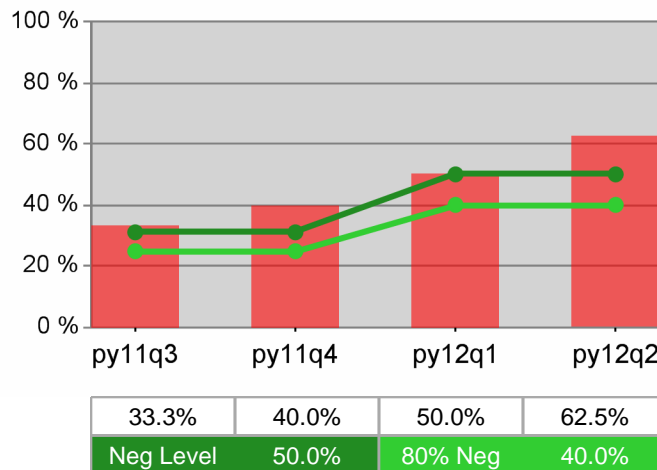

WIA Quarterly Report (ETA Form 9090) - Common Exits

The Oregon Consortium/Workforce Alliance - Community Action Programs of East Central Oregon PY 2012 Qtr-2

Cumulative Time Period	Total Participants	Current Quarter (Most Recent)		Cumulative 4-Quarter Reporting Period	
		Value	Numerator Denominator	Value	Numerator Denominator
1/1/2012 - 12/31/2012	Total Adult Customers	946		2,523	
	Total Adult self-service only	*		894	
	WIA Adult	946		2,512	
	WIA Dislocated Worker	755		1,893	
	Natl Emergency Grant	26		58	
	Received Training Services	11		122	
	Received Training Services - Adults	11		121	
	Received Training Services - Dislocated Workers	11		102	
	Total Youth (14-21)	46		100	
	Younger Youth (14-18)	38		83	
	Older Youth (19-21)	8		17	
	Out-of-School Youth	16		26	
	In-School Youth	30		74	

Cumulative Time Period	Total Exiters	Current Quarter (Most Recent)		Cumulative 4-Quarter Reporting Period	
		Value	Numerator Denominator	Value	Numerator Denominator
10/1/2011 - 9/30/2012	Total Adult Customers	160		2,735	
	Total Adult self-service only	*		890	
	WIA Adult	159		2,718	
	WIA Dislocated Worker	112		1,951	
	Natl Emergency Grant	16		38	
	Received Training Services	14		48	
	Received Training Services - Adults	14		47	
	Received Training Services - Dislocated Workers	13		42	
	Total Youth (14-21)	22		67	
	Younger Youth (14-18)	21		54	
	Older Youth (19-21)	*		13	
	Out-of-School Youth	*		11	
	In-School Youth	21		56	

* Data suppressed for confidentiality purposes

WIA Quarterly Report (ETA Form 9090) - Common Exits

The Oregon Consortium/Workforce Alliance - Community Action Programs of East Central Oregon PY 2012 Qtr-2

Cumulative Time Period	WIA Youth (14-21)	Current Quarter (Most Recent)		Cumulative 4-Qtr Reporting Period		Neg Perf (80%)
		Value	Numerator Denominator	Value	Numerator Denominator	
4/1/2011 - 3/31/2012	Placement in Employment or Education	76.5%	13 17	81.0%	34 42	71.0% (56.8%)
4/1/2011 - 3/31/2012	Attainment of a Degree or Certificate	80.0%	16 20	84.0%	42 50	72.0% (57.6%)
1/1/2012 - 12/31/2012	Literacy and Numeracy Gains	0.0%	0 0	100.0%	8 8	50.0% (40.0%)

Cumulative Time Period	Entered Employment Rate	Current Quarter (Most Recent)		Cumulative 4-Qtr Reporting Period		Neg Perf (80%)
		Value	Numerator Denominator	Value	Numerator Denominator	
4/1/2011 - 3/31/2012	Adult Program Results	67.1%	198 295	58.7%	1,443 2,460	57.0% (45.6%)
	Dislocated Worker Program Results	67.4%	157 233	59.0%	1,166 1,977	57.0% (45.6%)
	Natl Emergency Grant	55.6%	* *	74.4%	29 39	

Cumulative Time Period	Retention Rate	Current Quarter (Most Recent)		Cumulative 4-Qtr Reporting Period		Neg Perf (80%)
		Value	Numerator Denominator	Value	Numerator Denominator	
10/1/2010 - 9/30/2011	Adult Program Results	78.7%	369 469	80.7%	2,175 2,696	81.5% (65.2%)
	Dislocated Worker Program Results	77.5%	269 347	79.9%	1,701 2,128	81.5% (65.2%)
	Natl Emergency Grant	91.7%	11 12	89.3%	25 28	

Cumulative Time Period	Average Earnings	Current Quarter (Most Recent)		Cumulative 4-Qtr Reporting Period		Neg Perf (80%)
		Value	Numerator Denominator	Value	Numerator Denominator	
10/1/2010 - 9/30/2011	Adult Program Results	\$10,939.9	4,036,825 369	\$11,956.9	25,994,307 2,174	\$13,750 (\$11,000)
	Dislocated Worker Program Results	\$10,336.1	2,780,419 269	\$11,795.9	20,053,096 1,700	\$13,750 (\$11,000)
	Natl Emergency Grant	\$13,133.9	144,473 11	\$11,987.5	299,688 25	

Performance was Calculated: 2/13/2013 1:08:44 PM

* Data suppressed for confidentiality purposes

State of Oregon - Department of Community Colleges and Workforce Development

The Oregon Consortium/Workforce Alliance - Community Action Programs of East Central Oregon PY 2012 Year-to-Date

Adult Employment

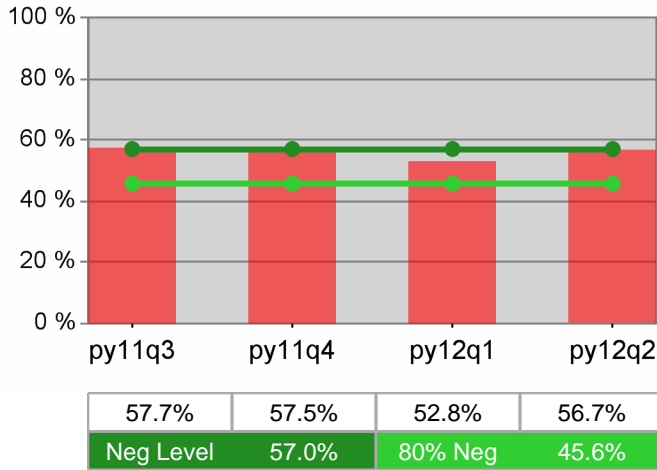

Dislocated Worker Employment

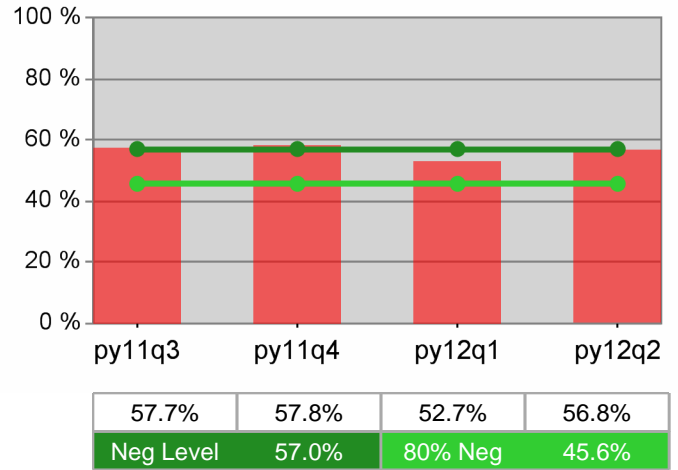

Adult Retention

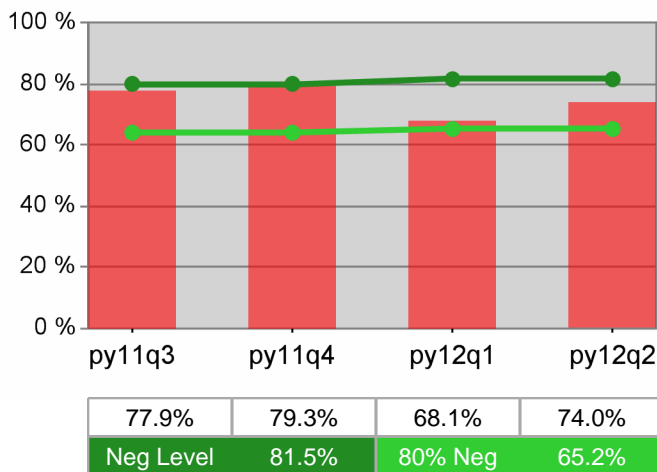

Dislocated Worker Retention

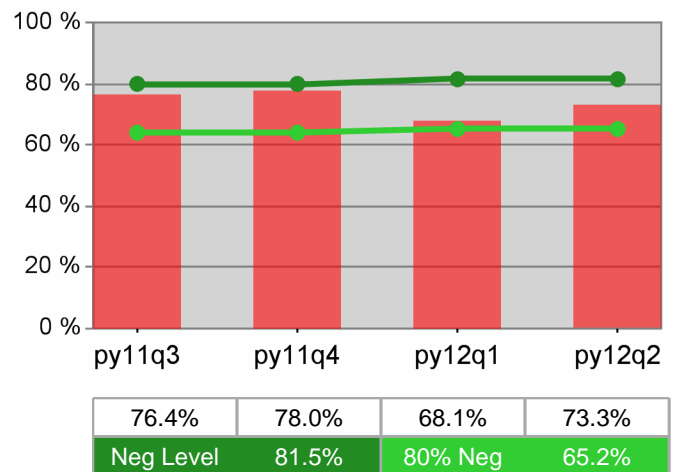

Adult Average Earnings

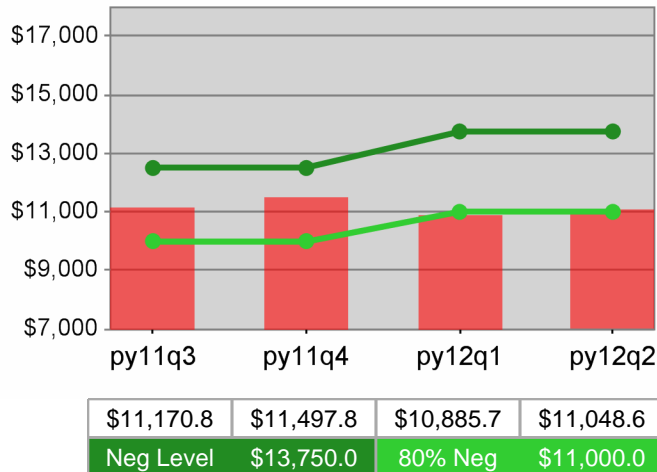

Dislocated Worker Average Earnings

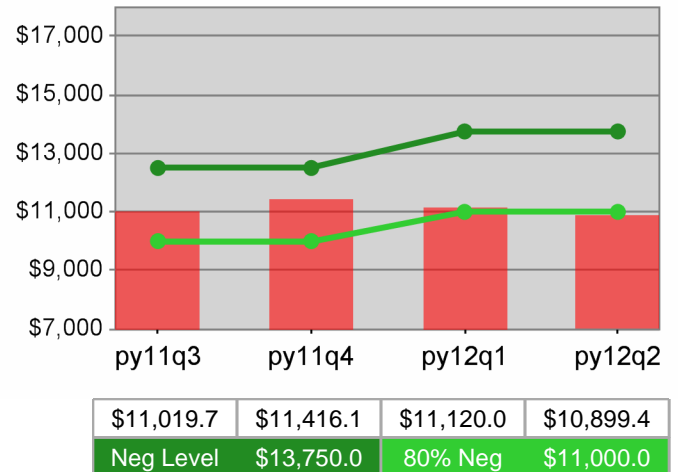

State of Oregon - Department of Community Colleges and Workforce Development

The Oregon Consortium/Workforce Alliance - Community Action Programs of East Central Oregon
PY 2012 Year-to-Date

Youth Employment / Education

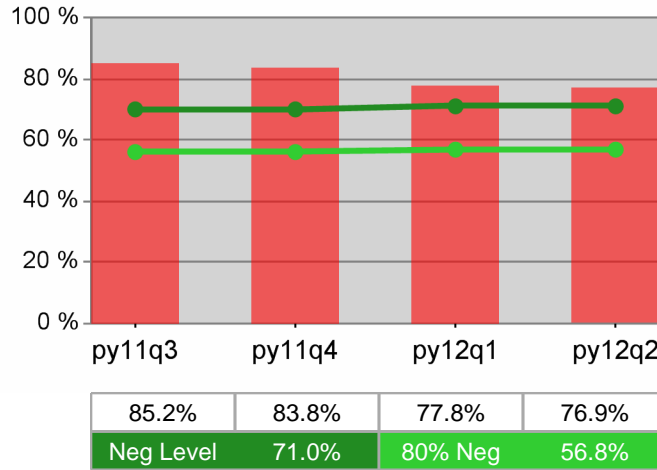

Youth Degree / Certificate

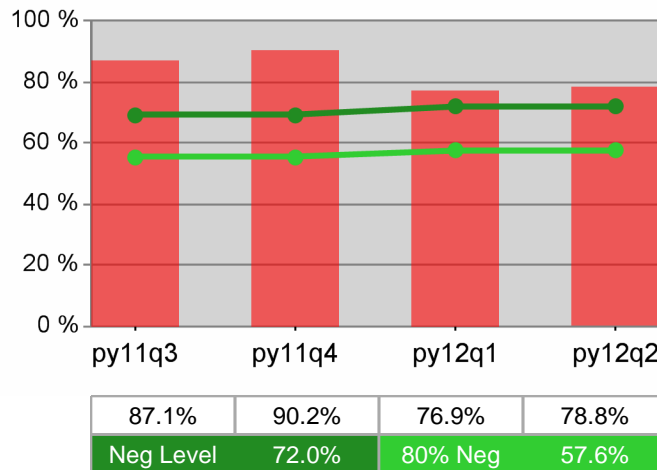

Youth Numeracy / Literacy

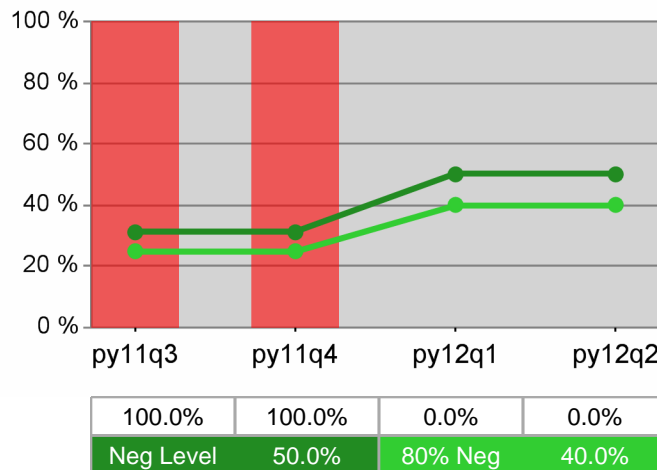

WIA Quarterly Report (ETA Form 9090) - Common Exits

**The Oregon Consortium/Workforce Alliance - Training & Employment Consortium - R13
PY 2012 Qtr-2**

Cumulative Time Period	Total Participants	Current Quarter (Most Recent)		Cumulative 4-Quarter Reporting Period	
		Value	Numerator Denominator	Value	Numerator Denominator
1/1/2012 - 12/31/2012	Total Adult Customers	841		3,031	
	Total Adult self-service only	*		357	
	WIA Adult	838		3,021	
	WIA Dislocated Worker	646		2,209	
	Natl Emergency Grant	21		48	
	Received Training Services	8		43	
	Received Training Services - Adults	8		43	
	Received Training Services - Dislocated Workers	8		41	
	Total Youth (14-21)	13		29	
	Younger Youth (14-18)	10		20	
	Older Youth (19-21)	*		9	
	Out-of-School Youth	7		16	
	In-School Youth	6		13	

Cumulative Time Period	Total Exiters	Current Quarter (Most Recent)		Cumulative 4-Quarter Reporting Period	
		Value	Numerator Denominator	Value	Numerator Denominator
10/1/2011 - 9/30/2012	Total Adult Customers	417		3,094	
	Total Adult self-service only	*		353	
	WIA Adult	416		3,076	
	WIA Dislocated Worker	282		2,232	
	Natl Emergency Grant	7		35	
	Received Training Services	*		44	
	Received Training Services - Adults	*		44	
	Received Training Services - Dislocated Workers	*		42	
	Total Youth (14-21)	6		25	
	Younger Youth (14-18)	*		17	
	Older Youth (19-21)	*		8	
	Out-of-School Youth	*		13	
	In-School Youth	*		12	

* Data suppressed for confidentiality purposes

WIA Quarterly Report (ETA Form 9090) - Common Exits

The Oregon Consortium/Workforce Alliance - Training & Employment Consortium - R13 PY 2012 Qtr-2

Cumulative Time Period	WIA Youth (14-21)	Current Quarter (Most Recent)		Cumulative 4-Qtr Reporting Period		Neg Perf (80%)
		Value	Numerator Denominator	Value	Numerator Denominator	
4/1/2011 - 3/31/2012	Placement in Employment or Education	100.0%	* *	75.0%	15 20	71.0% (56.8%)
4/1/2011 - 3/31/2012	Attainment of a Degree or Certificate	66.7%	* *	72.7%	16 22	72.0% (57.6%)
1/1/2012 - 12/31/2012	Literacy and Numeracy Gains	0.0%	0 0	75.0%	* *	50.0% (40.0%)

Cumulative Time Period	Entered Employment Rate	Current Quarter (Most Recent)		Cumulative 4-Qtr Reporting Period		Neg Perf (80%)
		Value	Numerator Denominator	Value	Numerator Denominator	
4/1/2011 - 3/31/2012	Adult Program Results	68.6%	347 506	55.6%	1,309 2,356	57.0% (45.6%)
	Dislocated Worker Program Results	72.7%	299 411	57.1%	1,108 1,939	57.0% (45.6%)
	Natl Emergency Grant	66.7%	* *	56.6%	30 53	

Cumulative Time Period	Retention Rate	Current Quarter (Most Recent)		Cumulative 4-Qtr Reporting Period		Neg Perf (80%)
		Value	Numerator Denominator	Value	Numerator Denominator	
10/1/2010 - 9/30/2011	Adult Program Results	77.6%	339 437	82.3%	1,876 2,279	81.5% (65.2%)
	Dislocated Worker Program Results	75.8%	226 298	81.8%	1,439 1,760	81.5% (65.2%)
	Natl Emergency Grant	100.0%	15 15	91.1%	41 45	

Cumulative Time Period	Average Earnings	Current Quarter (Most Recent)		Cumulative 4-Qtr Reporting Period		Neg Perf (80%)
		Value	Numerator Denominator	Value	Numerator Denominator	
10/1/2010 - 9/30/2011	Adult Program Results	\$9,951.0	3,373,386 339	\$13,152.2	24,660,402 1,875	\$13,750 (\$11,000)
	Dislocated Worker Program Results	\$10,036.8	2,268,314 226	\$13,605.7	19,578,651 1,439	\$13,750 (\$11,000)
	Natl Emergency Grant	\$12,172.5	182,588 15	\$13,129.8	538,322 41	

Performance was Calculated: 2/13/2013 1:10:28 PM

* Data suppressed for confidentiality purposes

State of Oregon - Department of Community Colleges and Workforce Development

The Oregon Consortium/Workforce Alliance - Training & Employment Consortium - R13 PY 2012 Year-to-Date

Adult Employment

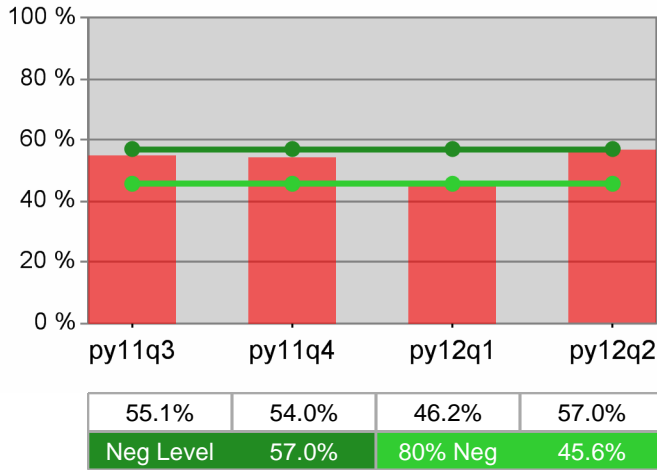

Dislocated Worker Employment

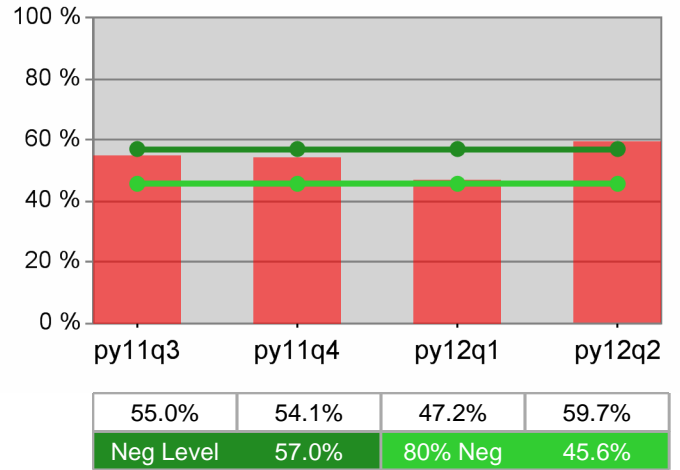

Adult Retention

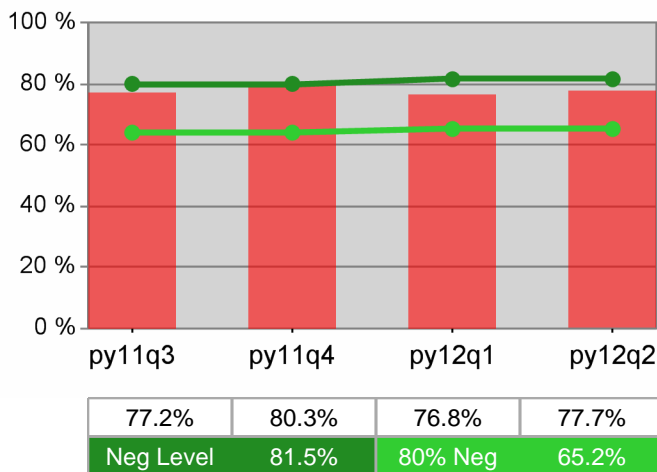

Dislocated Worker Retention

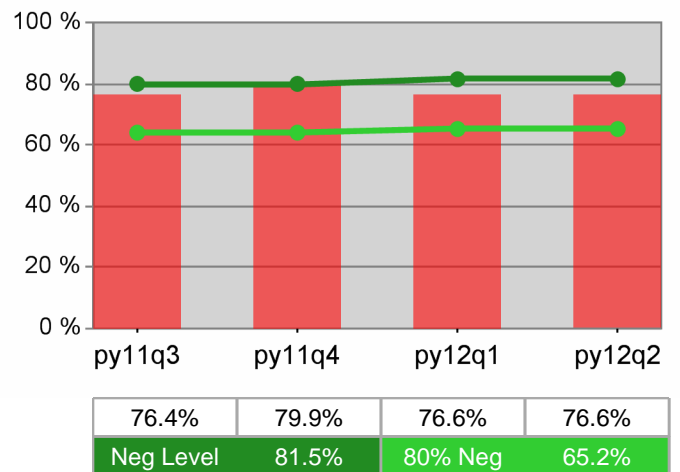

Adult Average Earnings

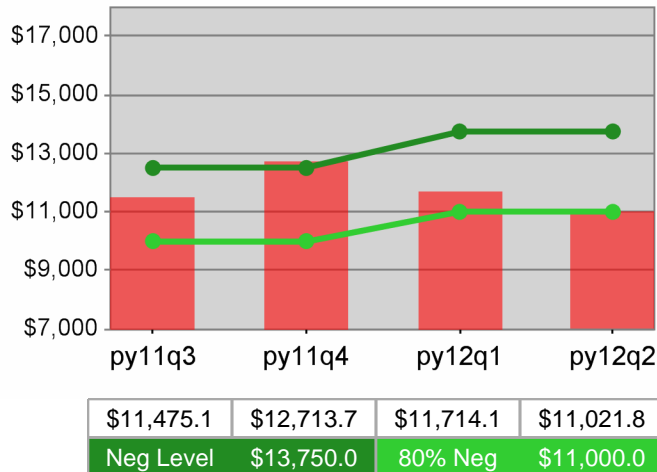

Dislocated Worker Average Earnings

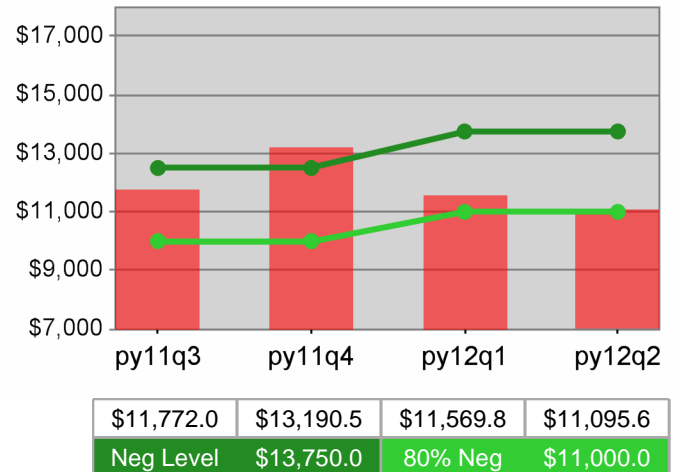

State of Oregon - Department of Community Colleges and Workforce Development

The Oregon Consortium/Workforce Alliance - Training & Employment Consortium - R13
PY 2012 Year-to-Date

Youth Employment / Education

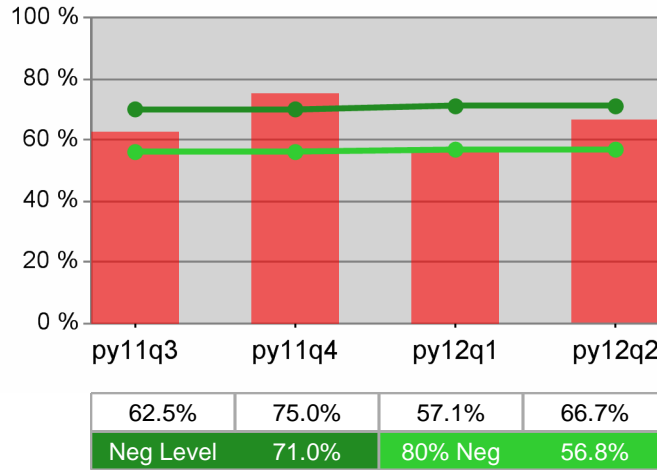

Youth Degree / Certificate

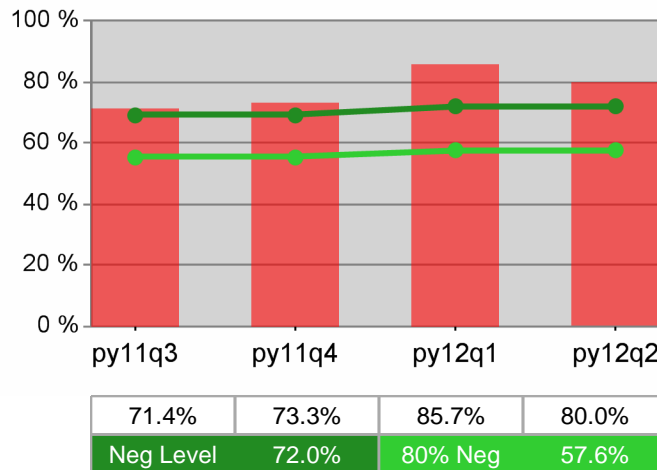

Youth Numeracy / Literacy

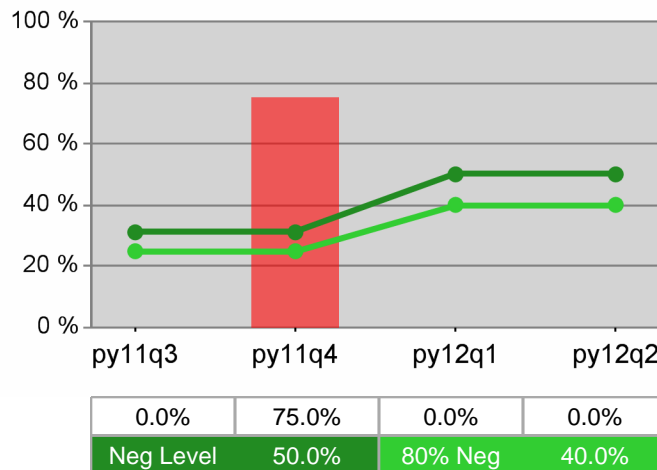

WIA Quarterly Report (ETA Form 9090) - Common Exits

**The Oregon Consortium/Workforce Alliance - Training & Employment Consortium - R14
PY 2012 Qtr-2**

Cumulative Time Period	Total Participants	Current Quarter (Most Recent)		Cumulative 4-Quarter Reporting Period	
		Value	Numerator Denominator	Value	Numerator Denominator
1/1/2012 - 12/31/2012	Total Adult Customers	752		2,974	
	Total Adult self-service only	*		391	
	WIA Adult	752		2,969	
	WIA Dislocated Worker	567		2,198	
	Natl Emergency Grant	*		23	
	Received Training Services	*		35	
	Received Training Services - Adults	*		35	
	Received Training Services - Dislocated Workers	*		27	
	Total Youth (14-21)	21		35	
	Younger Youth (14-18)	15		26	
	Older Youth (19-21)	6		9	
	Out-of-School Youth	9		17	
	In-School Youth	12		18	

Cumulative Time Period	Total Exiters	Current Quarter (Most Recent)		Cumulative 4-Quarter Reporting Period	
		Value	Numerator Denominator	Value	Numerator Denominator
10/1/2011 - 9/30/2012	Total Adult Customers	464		3,245	
	Total Adult self-service only	0		390	
	WIA Adult	464		3,236	
	WIA Dislocated Worker	321		2,342	
	Natl Emergency Grant	*		32	
	Received Training Services	*		41	
	Received Training Services - Adults	*		41	
	Received Training Services - Dislocated Workers	*		32	
	Total Youth (14-21)	*		14	
	Younger Youth (14-18)	*		11	
	Older Youth (19-21)	0		*	
	Out-of-School Youth	0		8	
	In-School Youth	*		6	

* Data suppressed for confidentiality purposes

WIA Quarterly Report (ETA Form 9090) - Common Exits

The Oregon Consortium/Workforce Alliance - Training & Employment Consortium - R14 PY 2012 Qtr-2

Cumulative Time Period	WIA Youth (14-21)	Current Quarter (Most Recent)		Cumulative 4-Qtr Reporting Period		Neg Perf (80%)
		Value	Numerator Denominator	Value	Numerator Denominator	
4/1/2011 - 3/31/2012	Placement in Employment or Education	100.0%	* *	100.0%	11 11	71.0% (56.8%)
4/1/2011 - 3/31/2012	Attainment of a Degree or Certificate	66.7%	* *	75.0%	12 16	72.0% (57.6%)
1/1/2012 - 12/31/2012	Literacy and Numeracy Gains	0.0%	0 0	50.0%	* *	50.0% (40.0%)

Cumulative Time Period	Entered Employment Rate	Current Quarter (Most Recent)		Cumulative 4-Qtr Reporting Period		Neg Perf (80%)
		Value	Numerator Denominator	Value	Numerator Denominator	
4/1/2011 - 3/31/2012	Adult Program Results	61.8%	380 615	55.4%	1,501 2,708	57.0% (45.6%)
	Dislocated Worker Program Results	64.0%	331 517	57.9%	1,234 2,132	57.0% (45.6%)
	Natl Emergency Grant	66.7%	* *	76.1%	35 46	

Cumulative Time Period	Retention Rate	Current Quarter (Most Recent)		Cumulative 4-Qtr Reporting Period		Neg Perf (80%)
		Value	Numerator Denominator	Value	Numerator Denominator	
10/1/2010 - 9/30/2011	Adult Program Results	71.8%	362 504	79.4%	1,774 2,235	81.5% (65.2%)
	Dislocated Worker Program Results	70.0%	231 330	78.9%	1,391 1,763	81.5% (65.2%)
	Natl Emergency Grant	100.0%	12 12	85.3%	29 34	

Cumulative Time Period	Average Earnings	Current Quarter (Most Recent)		Cumulative 4-Qtr Reporting Period		Neg Perf (80%)
		Value	Numerator Denominator	Value	Numerator Denominator	
10/1/2010 - 9/30/2011	Adult Program Results	\$9,789.8	3,543,919 362	\$12,670.7	22,477,878 1,774	\$13,750 (\$11,000)
	Dislocated Worker Program Results	\$9,601.7	2,218,003 231	\$13,267.6	18,455,289 1,391	\$13,750 (\$11,000)
	Natl Emergency Grant	\$10,001.8	120,022 12	\$11,795.4	342,066 29	

Performance was Calculated: 2/13/2013 1:12:13 PM

* Data suppressed for confidentiality purposes

State of Oregon - Department of Community Colleges and Workforce Development

The Oregon Consortium/Workforce Alliance - Training & Employment Consortium - R14 PY 2012 Year-to-Date

Adult Employment

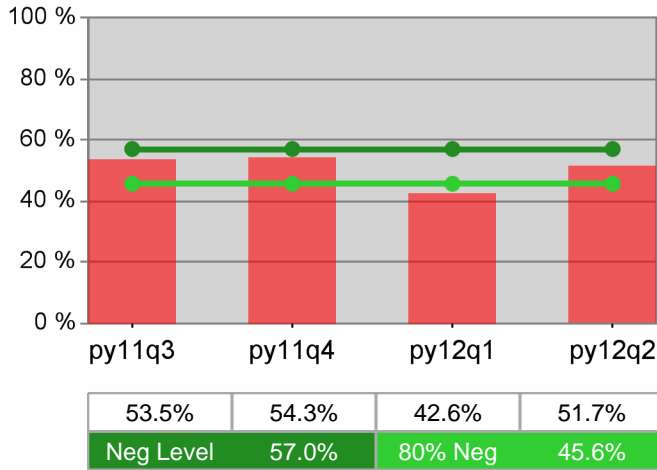

Dislocated Worker Employment

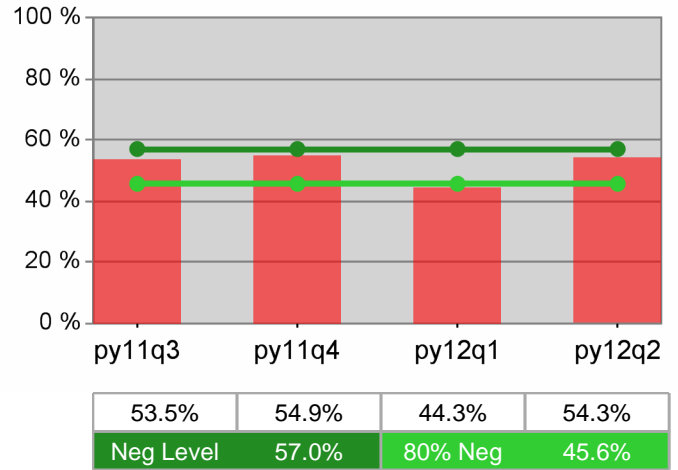

Adult Retention

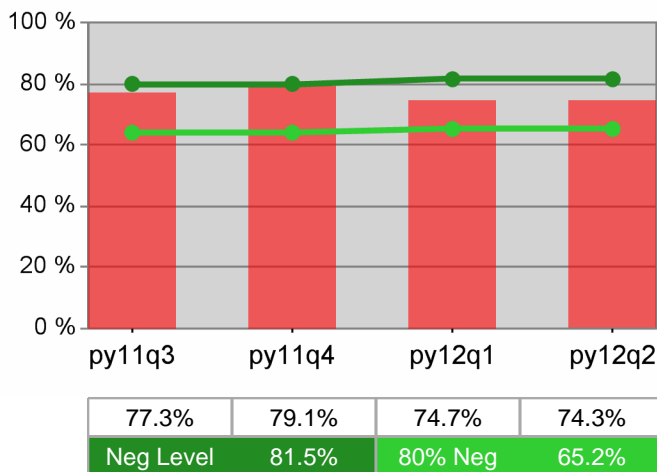

Dislocated Worker Retention

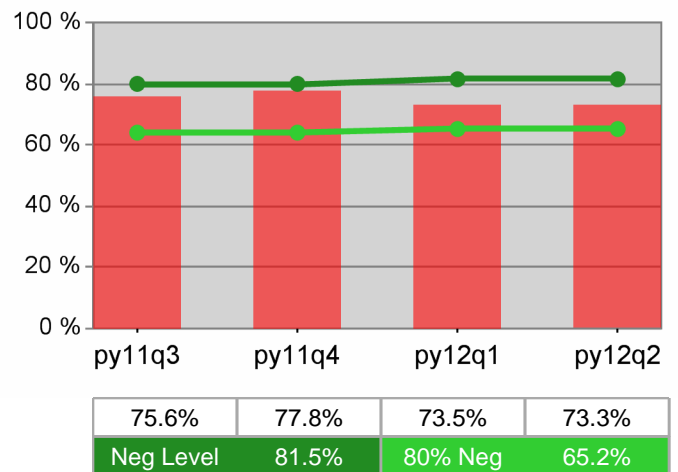

Adult Average Earnings

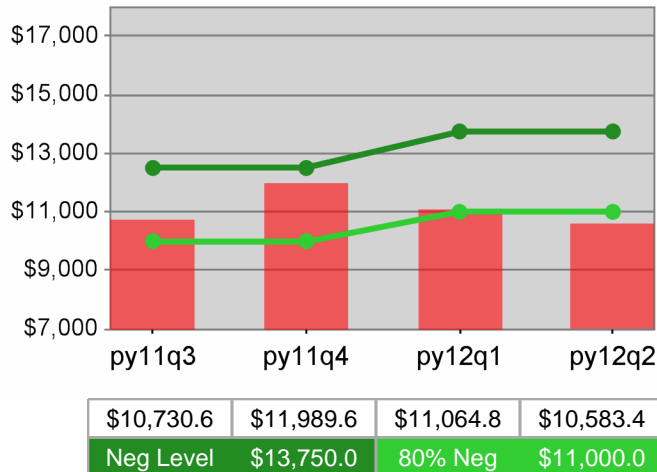

Dislocated Worker Average Earnings

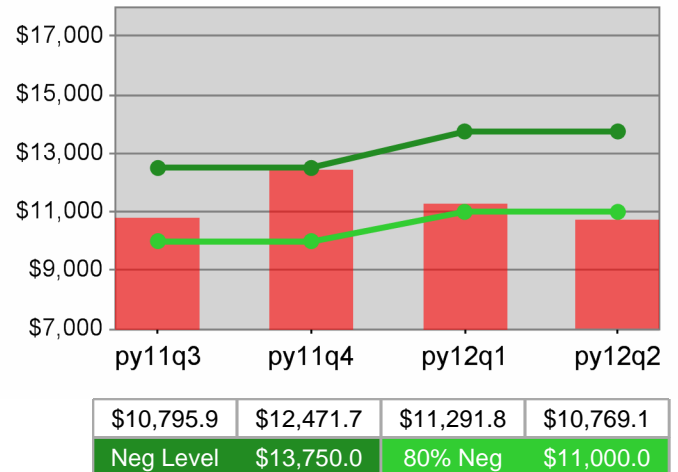

State of Oregon - Department of Community Colleges and Workforce Development

The Oregon Consortium/Workforce Alliance - Training & Employment Consortium - R14
PY 2012 Year-to-Date

Youth Employment / Education

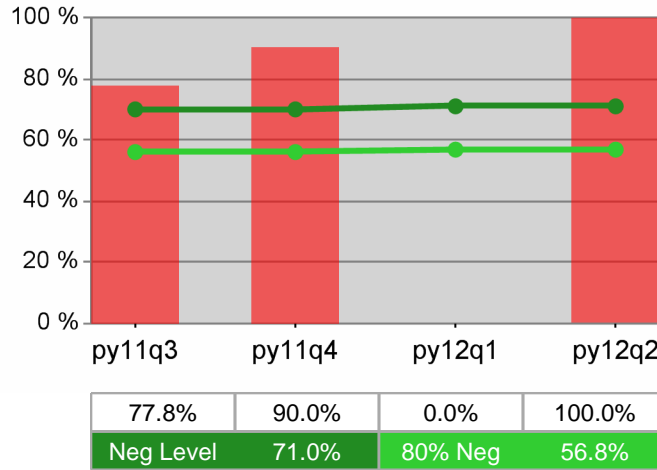

Youth Degree / Certificate

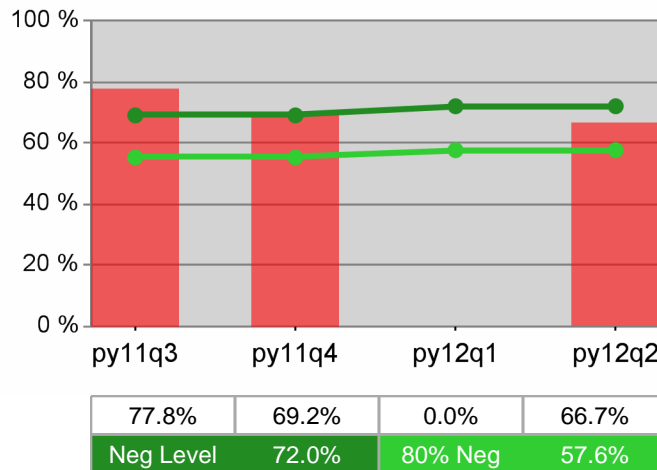

Youth Numeracy / Literacy

