

WIA Quarterly Report (ETA Form 9090) - Common Exits

**Statewide
PY 2012 Qtr-4**

Cumulative Time Period	Total Participants	Current Quarter (Most Recent)		Cumulative 4-Quarter Reporting Period	
		Value	Numerator Denominator	Value	Numerator Denominator
7/1/2012 - 6/30/2013	Total Adult Customers	96,941		312,785	
	Total Adult self-service only	35,164		123,523	
	WIA Adult	96,685		312,139	
	WIA Dislocated Worker	70,090		226,969	
	Natl Emergency Grant	449		841	
	Received Training Services	759		2,906	
	Received Training Services - Adults	721		2,665	
	Received Training Services - Dislocated Workers	515		2,122	
	Total Youth (14-21)	2,153		3,014	
	Younger Youth (14-18)	1,635		2,233	
	Older Youth (19-21)	518		781	
	Out-of-School Youth	846		1,273	
	In-School Youth	1,307		1,741	

Cumulative Time Period	Total Exitors	Current Quarter (Most Recent)		Cumulative 4-Quarter Reporting Period	
		Value	Numerator Denominator	Value	Numerator Denominator
4/1/2012 - 3/31/2013	Total Adult Customers	73,466		300,705	
	Total Adult self-service only	29,685		118,316	
	WIA Adult	73,300		300,121	
	WIA Dislocated Worker	54,615		219,161	
	Natl Emergency Grant	93		751	
	Received Training Services	477		2,574	
	Received Training Services - Adults	361		2,335	
	Received Training Services - Dislocated Workers	329		1,903	
	Total Youth (14-21)	243		1,374	
	Younger Youth (14-18)	163		979	
	Older Youth (19-21)	80		395	
	Out-of-School Youth	148		647	
	In-School Youth	95		727	

* Data suppressed for confidentiality purposes

WIA Quarterly Report (ETA Form 9090) - Common Exits

**Statewide
PY 2012 Qtr-4**

Cumulative Time Period	WIA Youth (14-21)	Current Quarter (Most Recent)		Cumulative 4-Qtr Reporting Period		Neg Perf (80%)
		Value	Numerator Denominator	Value	Numerator Denominator	
10/1/2011 - 9/30/2012	Placement in Employment or Education	74.8%	238 318	72.3%	912 1,261	71.0% (56.8%)
10/1/2011 - 9/30/2012	Attainment of a Degree or Certificate	82.9%	247 298	76.1%	905 1,189	72.0% (57.6%)
7/1/2012 - 6/30/2013	Literacy and Numeracy Gains	50.6%	39 77	51.8%	221 427	50.0% (40.0%)

Cumulative Time Period	Entered Employment Rate	Current Quarter (Most Recent)		Cumulative 4-Qtr Reporting Period		Neg Perf (80%)
		Value	Numerator Denominator	Value	Numerator Denominator	
10/1/2011 - 9/30/2012	Adult Program Results	56.6%	20,579 36,332	55.1%	91,381 165,736	57.0% (45.6%)
	Dislocated Worker Program Results	56.6%	16,728 29,539	55.8%	76,734 137,620	57.0% (45.6%)
	Natl Emergency Grant	76.2%	128 168	75.6%	764 1,011	

Cumulative Time Period	Retention Rate	Current Quarter (Most Recent)		Cumulative 4-Qtr Reporting Period		Neg Perf (80%)
		Value	Numerator Denominator	Value	Numerator Denominator	
4/1/2011 - 3/31/2012	Adult Program Results	85.7%	26,207 30,574	83.6%	95,693 114,469	81.5% (65.2%)
	Dislocated Worker Program Results	86.0%	22,276 25,889	83.6%	80,566 96,365	81.5% (65.2%)
	Natl Emergency Grant	92.8%	192 207	91.1%	1,040 1,141	

Cumulative Time Period	Average Earnings	Current Quarter (Most Recent)		Cumulative 4-Qtr Reporting Period		Neg Perf (80%)
		Value	Numerator Denominator	Value	Numerator Denominator	
4/1/2011 - 3/31/2012	Adult Program Results	\$14,748.9	386,479,497 26,204	\$13,820.2	1,322,329,749 95,681	\$13,750 (\$11,000)
	Dislocated Worker Program Results	\$15,114.9	336,669,845 22,274	\$14,140.2	1,139,076,236 80,556	\$13,750 (\$11,000)
	Natl Emergency Grant	\$14,855.2	2,837,351 191	\$16,102.4	16,666,008 1,035	

Performance was Calculated: 8/14/2013 3:45:34 PM

* Data suppressed for confidentiality purposes

State of Oregon - Department of Community Colleges and Workforce Development

Statewide
PY 2012 Year-to-Date

Adult Employment

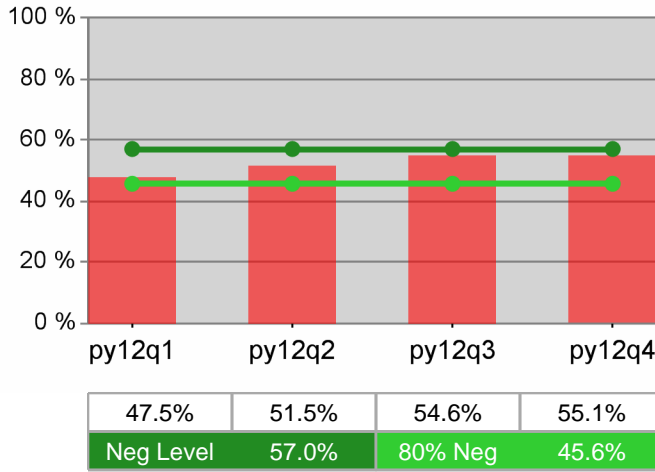

Dislocated Worker Employment

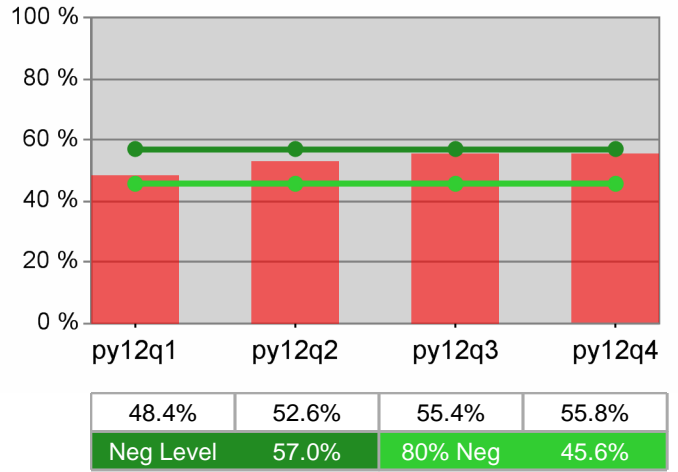

Adult Retention

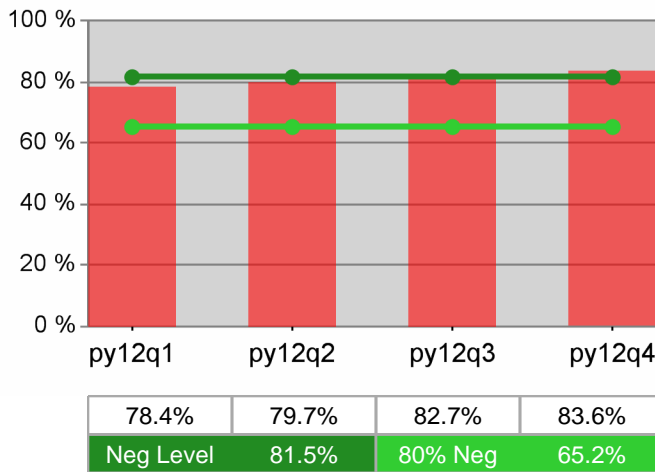

Dislocated Worker Retention

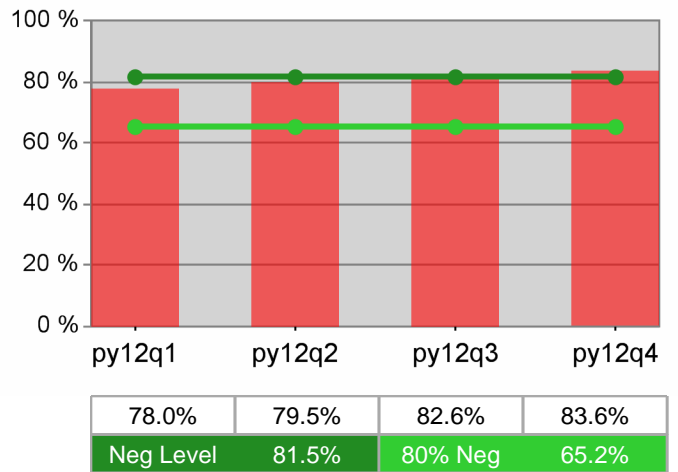

Adult Average Earnings

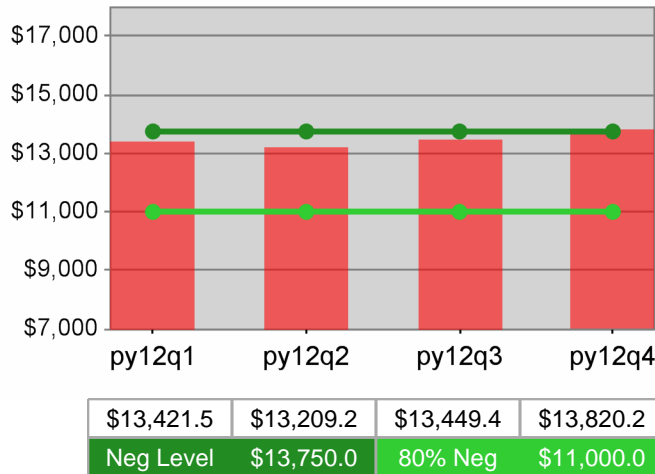

Dislocated Worker Average Earnings

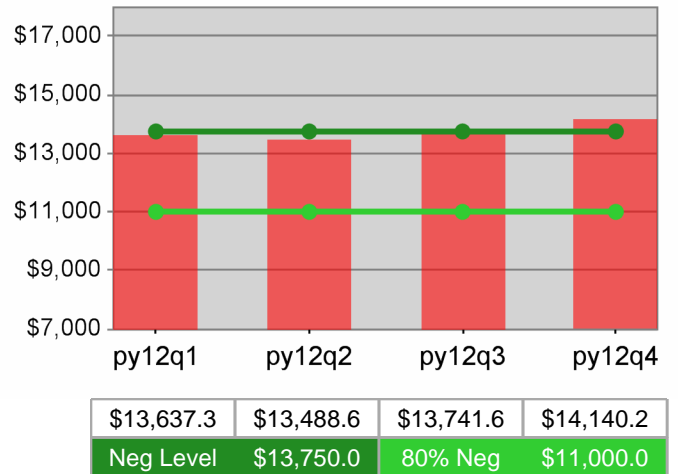

Statewide
PY 2012 Year-to-Date

Youth Employment / Education

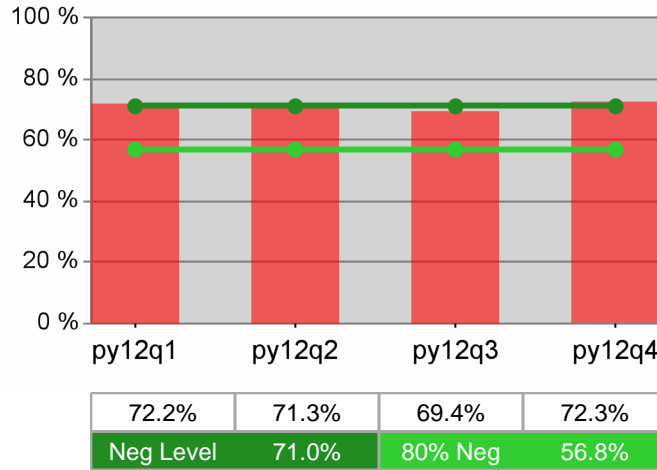

Youth Degree / Certificate

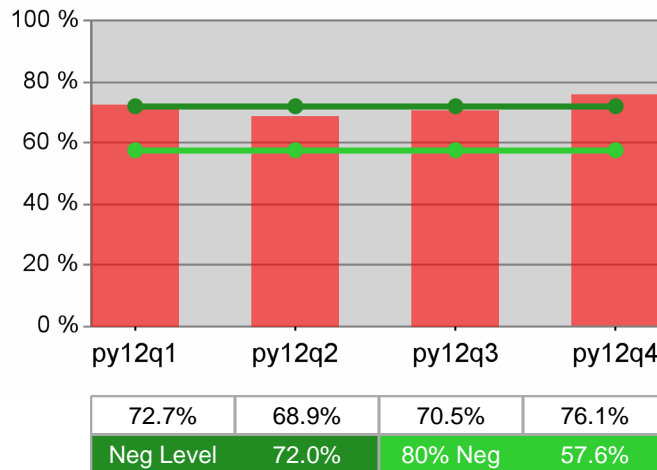

Youth Numeracy / Literacy

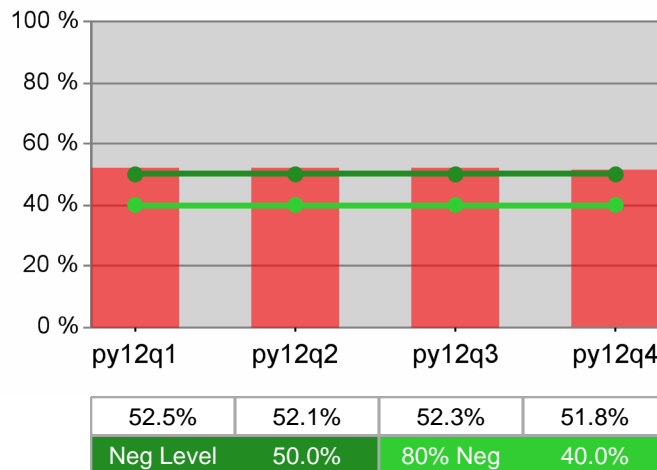

WIA Quarterly Report (ETA Form 9090) - Common Exits

Worksystems Inc
PY 2012 Qtr-4

Cumulative Time Period	Total Participants	Current Quarter (Most Recent)		Cumulative 4-Quarter Reporting Period	
		Value	Numerator Denominator	Value	Numerator Denominator
7/1/2012 - 6/30/2013	Total Adult Customers	21,700		67,149	
	Total Adult self-service only	0		0	
	WIA Adult	21,695		67,133	
	WIA Dislocated Worker	17,510		54,729	
	Natl Emergency Grant	161		198	
	Received Training Services	211		663	
	Received Training Services - Adults	211		663	
	Received Training Services - Dislocated Workers	130		418	
	Total Youth (14-21)	749		893	
	Younger Youth (14-18)	545		640	
	Older Youth (19-21)	204		253	
	Out-of-School Youth	232		283	
	In-School Youth	517		610	

Cumulative Time Period	Total Exitors	Current Quarter (Most Recent)		Cumulative 4-Quarter Reporting Period	
		Value	Numerator Denominator	Value	Numerator Denominator
4/1/2012 - 3/31/2013	Total Adult Customers	14,988		67,079	
	Total Adult self-service only	0		0	
	WIA Adult	14,987		67,058	
	WIA Dislocated Worker	12,313		55,176	
	Natl Emergency Grant	10		81	
	Received Training Services	82		552	
	Received Training Services - Adults	82		552	
	Received Training Services - Dislocated Workers	52		362	
	Total Youth (14-21)	36		268	
	Younger Youth (14-18)	20		181	
	Older Youth (19-21)	16		87	
	Out-of-School Youth	18		105	
	In-School Youth	18		163	

* Data suppressed for confidentiality purposes

WIA Quarterly Report (ETA Form 9090) - Common Exits

Worksystems Inc
PY 2012 Qtr-4

Cumulative Time Period	WIA Youth (14-21)	Current Quarter (Most Recent)		Cumulative 4-Qtr Reporting Period		Neg Perf (80%)
		Value	Numerator Denominator	Value	Numerator Denominator	
10/1/2011 - 9/30/2012	Placement in Employment or Education	72.7%	40 55	79.2%	225 284	71.0% (56.8%)
10/1/2011 - 9/30/2012	Attainment of a Degree or Certificate	77.4%	41 53	73.7%	210 285	72.0% (57.6%)
7/1/2012 - 6/30/2013	Literacy and Numeracy Gains	26.7%	* *	53.8%	43 80	50.0% (40.0%)

Cumulative Time Period	Entered Employment Rate	Current Quarter (Most Recent)		Cumulative 4-Qtr Reporting Period		Neg Perf (80%)
		Value	Numerator Denominator	Value	Numerator Denominator	
10/1/2011 - 9/30/2012	Adult Program Results	56.5%	7,870 13,940	55.6%	33,470 60,189	54.0% (43.2%)
	Dislocated Worker Program Results	56.1%	6,501 11,594	55.7%	28,457 51,058	54.0% (43.2%)
	Natl Emergency Grant	100.0%	14 14	90.1%	109 121	

Cumulative Time Period	Retention Rate	Current Quarter (Most Recent)		Cumulative 4-Qtr Reporting Period		Neg Perf (80%)
		Value	Numerator Denominator	Value	Numerator Denominator	
4/1/2011 - 3/31/2012	Adult Program Results	85.4%	8,438 9,878	85.3%	30,082 35,278	81.5% (65.2%)
	Dislocated Worker Program Results	85.6%	7,160 8,365	85.4%	26,217 30,688	81.5% (65.2%)
	Natl Emergency Grant	93.3%	42 45	93.4%	142 152	

Cumulative Time Period	Average Earnings	Current Quarter (Most Recent)		Cumulative 4-Qtr Reporting Period		Neg Perf (80%)
		Value	Numerator Denominator	Value	Numerator Denominator	
4/1/2011 - 3/31/2012	Adult Program Results	\$15,270.5	128,821,787 8,436	\$15,374.4	462,445,907 30,079	\$13,750 (\$11,000)
	Dislocated Worker Program Results	\$15,632.9	111,900,558 7,158	\$15,701.7	411,603,134 26,214	\$13,750 (\$11,000)
	Natl Emergency Grant	\$17,204.9	705,400 41	\$18,213.7	2,568,137 141	

Performance was Calculated: 8/14/2013 3:48:34 PM

* Data suppressed for confidentiality purposes

State of Oregon - Department of Community Colleges and Workforce Development

Worksystems Inc
PY 2012 Year-to-Date

Adult Employment

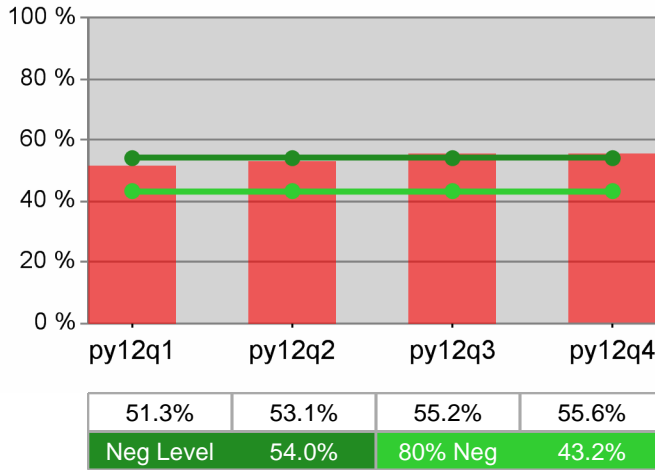

Dislocated Worker Employment

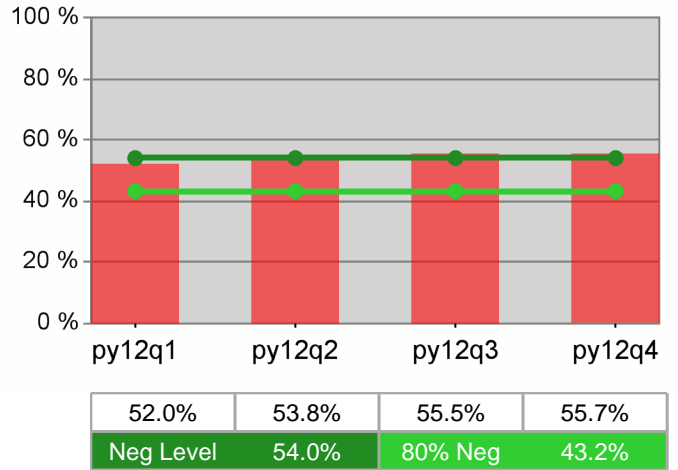

Adult Retention

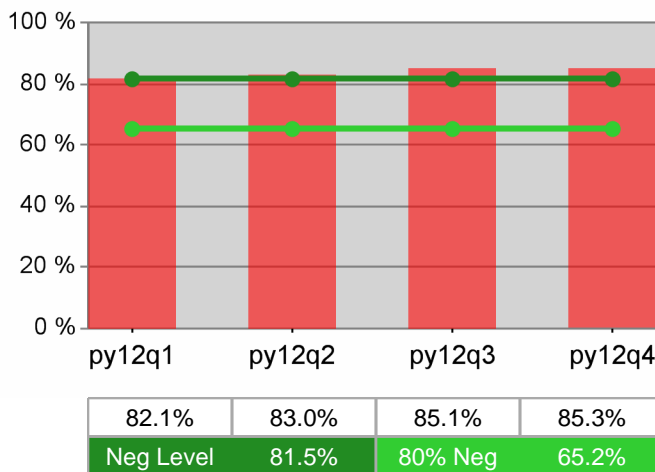

Dislocated Worker Retention

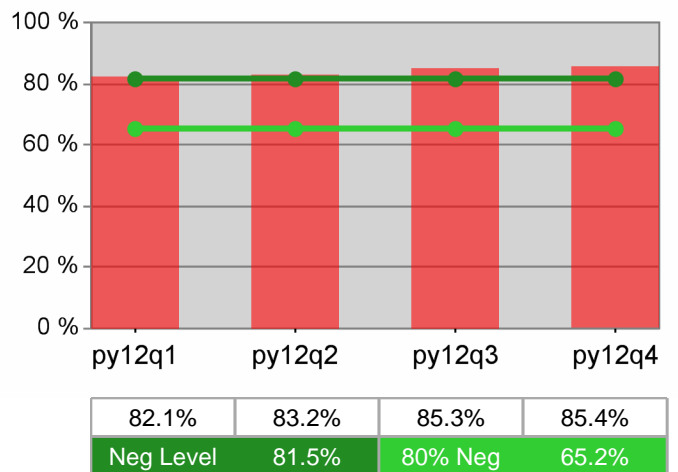

Adult Average Earnings

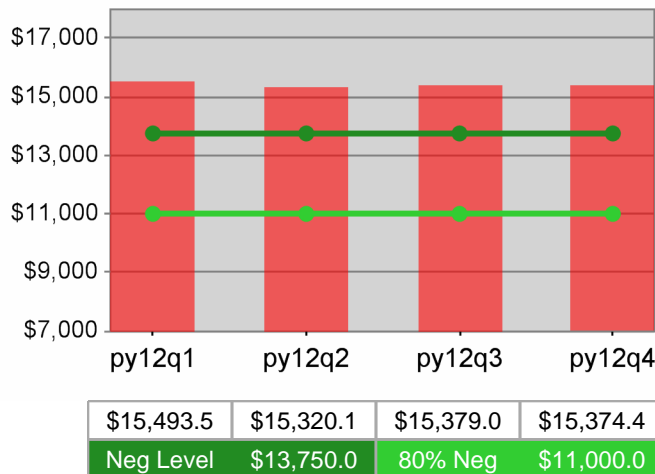

Dislocated Worker Average Earnings

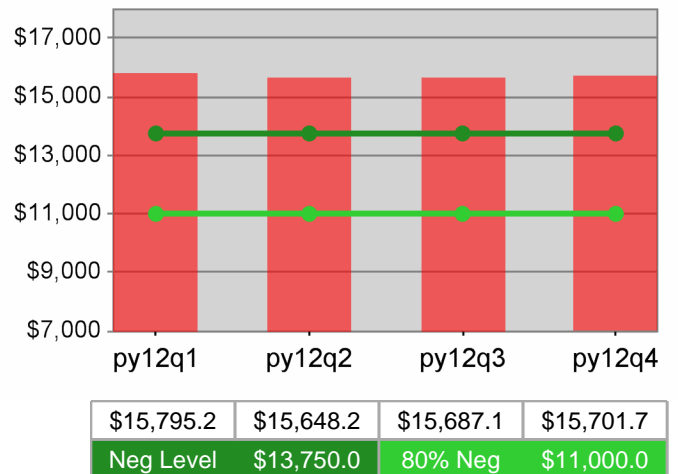

**Worksystems Inc
PY 2012 Year-to-Date**

Youth Employment / Education

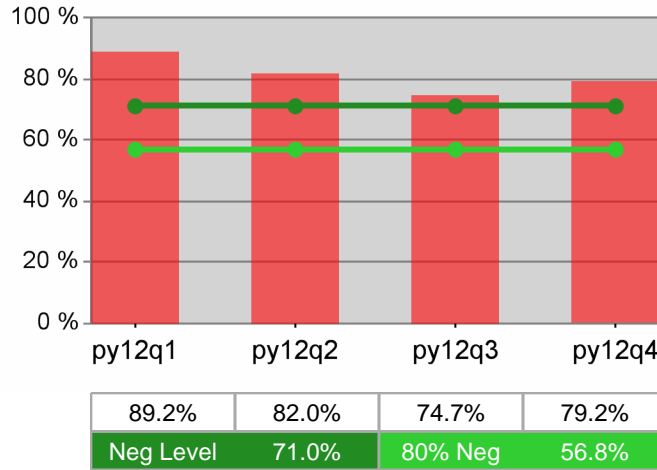

Youth Degree / Certificate

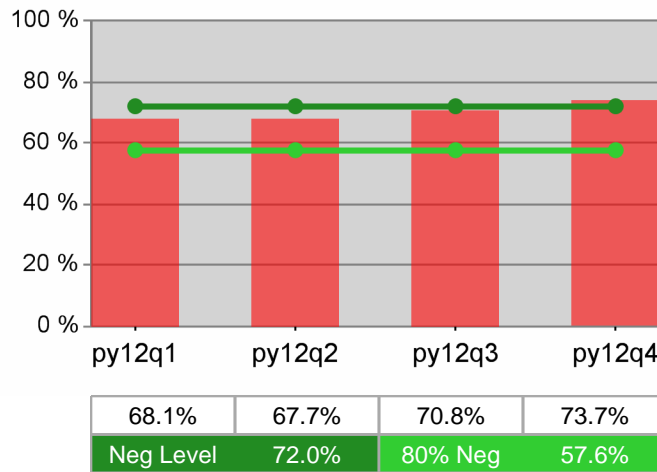

Youth Numeracy / Literacy

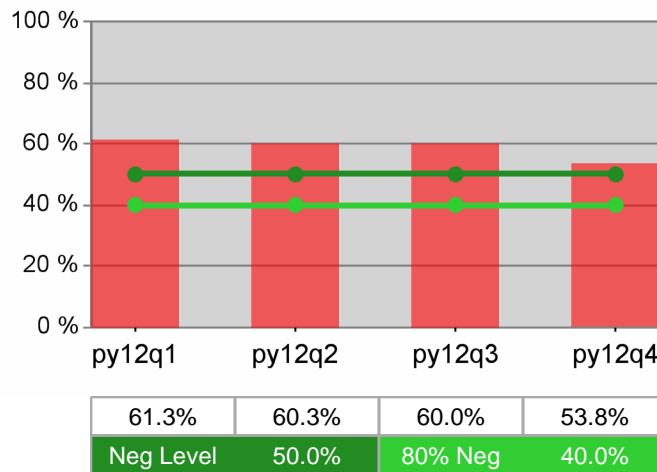

WIA Quarterly Report (ETA Form 9090) - Common Exits

Job Growers Incorporated
PY 2012 Qtr-4

Cumulative Time Period	Total Participants	Current Quarter (Most Recent)		Cumulative 4-Quarter Reporting Period	
		Value	Numerator Denominator	Value	Numerator Denominator
7/1/2012 - 6/30/2013	Total Adult Customers	7,768		24,088	
	Total Adult self-service only	*		8	
	WIA Adult	7,729		23,884	
	WIA Dislocated Worker	5,979		19,042	
	Natl Emergency Grant	13		26	
	Received Training Services	131		830	
	Received Training Services - Adults	102		638	
	Received Training Services - Dislocated Workers	83		572	
	Total Youth (14-21)	368		549	
	Younger Youth (14-18)	280		414	
	Older Youth (19-21)	88		135	
	Out-of-School Youth	170		268	
	In-School Youth	198		281	

Cumulative Time Period	Total Exitors	Current Quarter (Most Recent)		Cumulative 4-Quarter Reporting Period	
		Value	Numerator Denominator	Value	Numerator Denominator
4/1/2012 - 3/31/2013	Total Adult Customers	6,032		22,415	
	Total Adult self-service only	0		445	
	WIA Adult	5,916		22,172	
	WIA Dislocated Worker	4,861		17,810	
	Natl Emergency Grant	*		45	
	Received Training Services	268		904	
	Received Training Services - Adults	152		674	
	Received Training Services - Dislocated Workers	190		633	
	Total Youth (14-21)	53		270	
	Younger Youth (14-18)	39		203	
	Older Youth (19-21)	14		67	
	Out-of-School Youth	36		130	
	In-School Youth	17		140	

* Data suppressed for confidentiality purposes

WIA Quarterly Report (ETA Form 9090) - Common Exits

Job Growers Incorporated
PY 2012 Qtr-4

Cumulative Time Period	WIA Youth (14-21)	Current Quarter (Most Recent)		Cumulative 4-Qtr Reporting Period		Neg Perf (80%)
		Value	Numerator Denominator	Value	Numerator Denominator	
10/1/2011 - 9/30/2012	Placement in Employment or Education	75.0%	54 72	72.9%	186 255	71.0% (56.8%)
10/1/2011 - 9/30/2012	Attainment of a Degree or Certificate	92.9%	65 70	86.4%	216 250	72.0% (57.6%)
7/1/2012 - 6/30/2013	Literacy and Numeracy Gains	56.5%	13 23	54.1%	66 122	50.0% (40.0%)

Cumulative Time Period	Entered Employment Rate	Current Quarter (Most Recent)		Cumulative 4-Qtr Reporting Period		Neg Perf (80%)
		Value	Numerator Denominator	Value	Numerator Denominator	
10/1/2011 - 9/30/2012	Adult Program Results	57.6%	2,371 4,116	55.7%	10,482 18,831	50.3% (40.2%)
	Dislocated Worker Program Results	57.7%	1,895 3,285	56.7%	8,729 15,399	50.8% (40.6%)
	Natl Emergency Grant	100.0%	8 8	84.1%	53 63	

Cumulative Time Period	Retention Rate	Current Quarter (Most Recent)		Cumulative 4-Qtr Reporting Period		Neg Perf (80%)
		Value	Numerator Denominator	Value	Numerator Denominator	
4/1/2011 - 3/31/2012	Adult Program Results	86.3%	3,236 3,748	82.8%	12,412 14,988	81.5% (65.2%)
	Dislocated Worker Program Results	86.7%	2,781 3,207	82.7%	10,256 12,400	81.5% (65.2%)
	Natl Emergency Grant	80.0%	8 10	92.8%	64 69	

Cumulative Time Period	Average Earnings	Current Quarter (Most Recent)		Cumulative 4-Qtr Reporting Period		Neg Perf (80%)
		Value	Numerator Denominator	Value	Numerator Denominator	
4/1/2011 - 3/31/2012	Adult Program Results	\$14,048.7	45,461,703 3,236	\$12,898.4	160,094,409 12,412	\$12,600 (\$10,080)
	Dislocated Worker Program Results	\$14,215.0	39,531,825 2,781	\$13,081.5	134,150,437 10,255	\$12,600 (\$10,080)
	Natl Emergency Grant	\$13,886.4	111,091 8	\$13,600.9	870,457 64	

Performance was Calculated: 8/14/2013 3:50:49 PM

* Data suppressed for confidentiality purposes

State of Oregon - Department of Community Colleges and Workforce Development

Job Growers Incorporated
PY 2012 Year-to-Date

Adult Employment

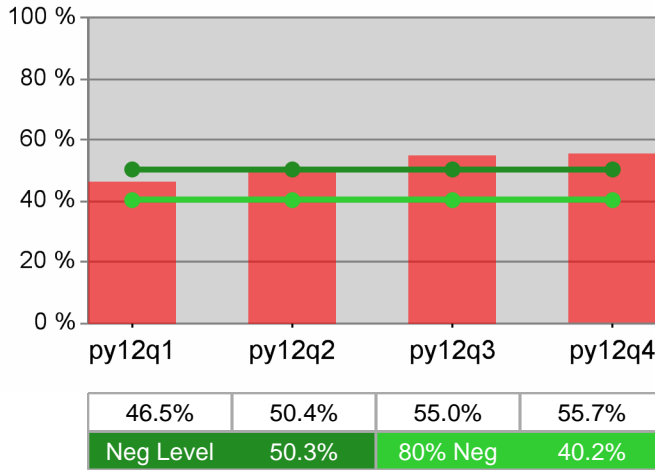

Dislocated Worker Employment

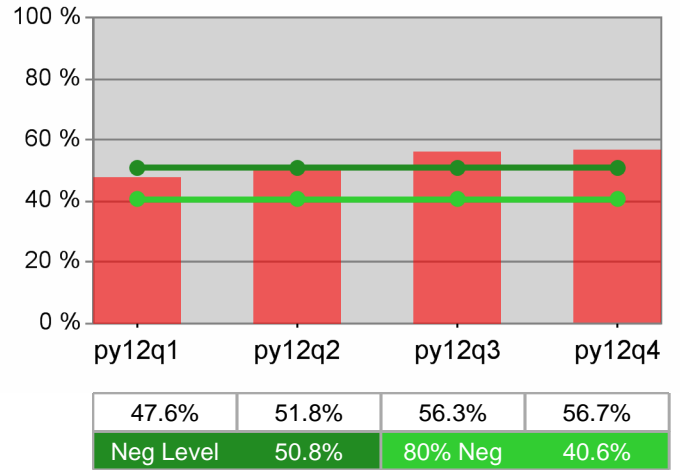

Adult Retention

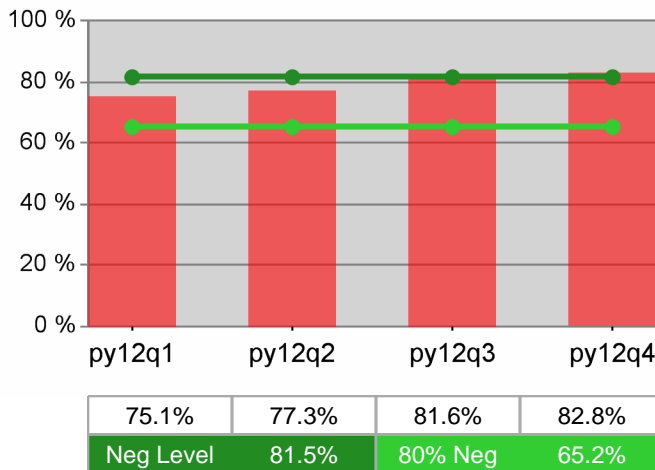

Dislocated Worker Retention

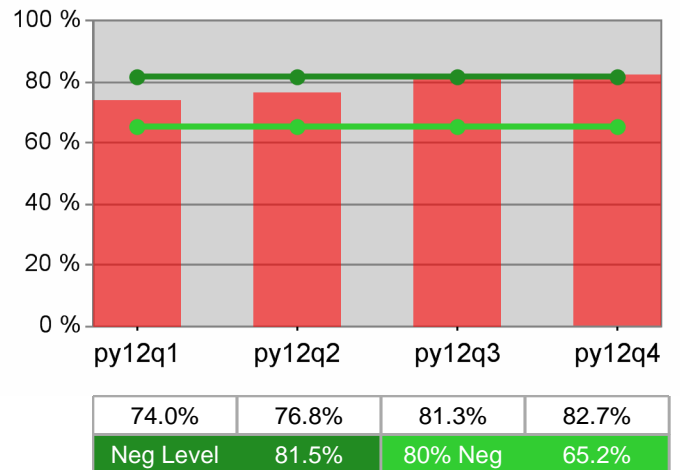

Adult Average Earnings

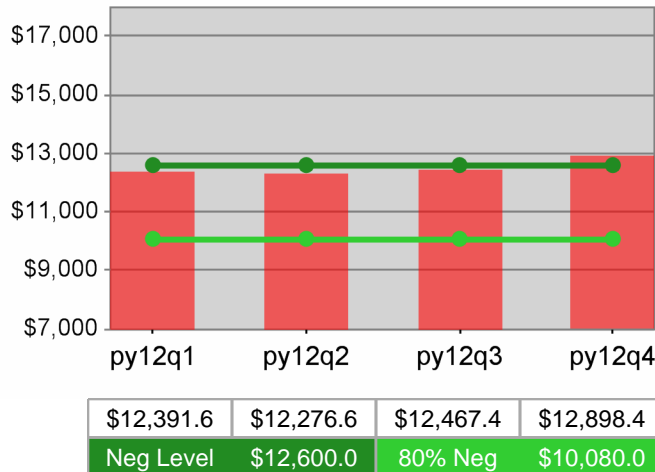

Dislocated Worker Average Earnings

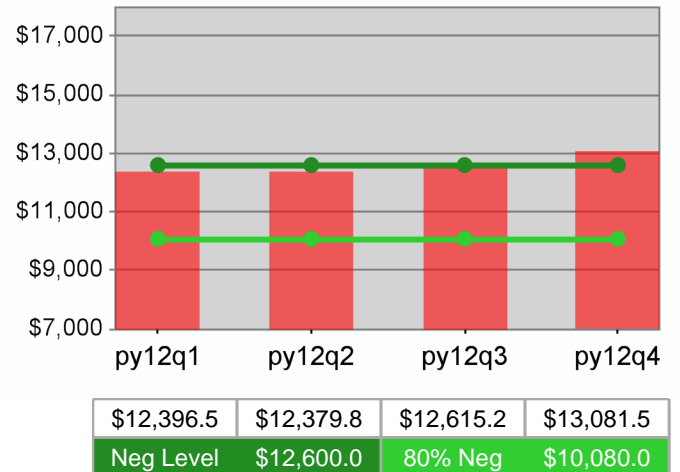

**Job Growers Incorporated
PY 2012 Year-to-Date**

Youth Employment / Education

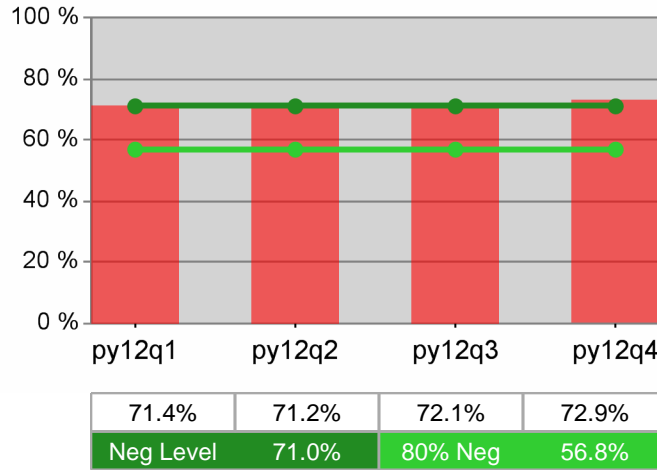

Youth Degree / Certificate

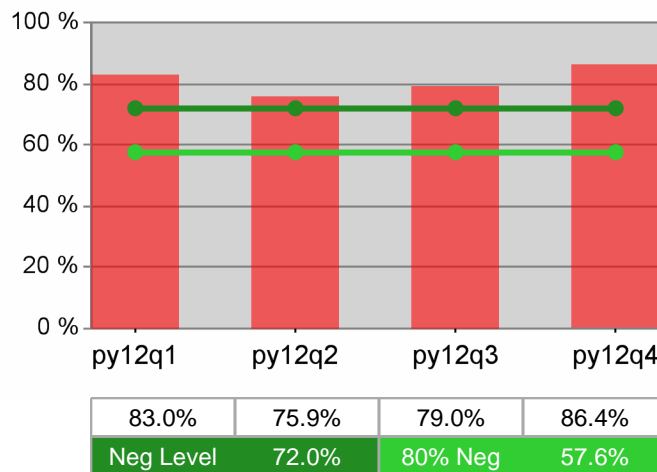

Youth Numeracy / Literacy

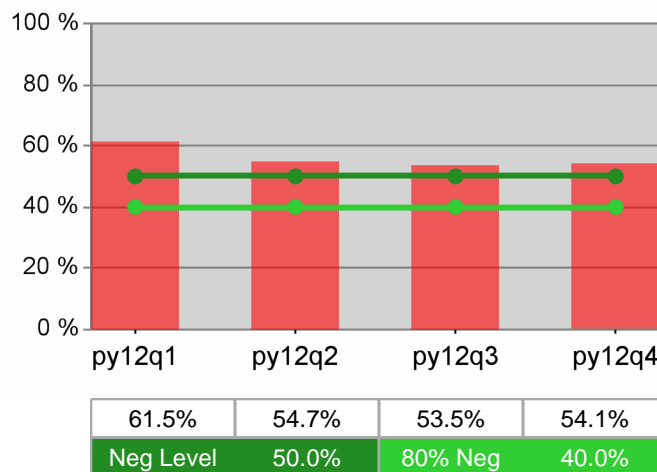

WIA Quarterly Report (ETA Form 9090) - Common Exits

**Community Service Consortium
PY 2012 Qtr-4**

Cumulative Time Period	Total Participants	Current Quarter (Most Recent)		Cumulative 4-Quarter Reporting Period	
		Value	Numerator Denominator	Value	Numerator Denominator
7/1/2012 - 6/30/2013	Total Adult Customers	3,825		11,397	
	Total Adult self-service only	0		0	
	WIA Adult	3,824		11,389	
	WIA Dislocated Worker	2,911		8,935	
	Natl Emergency Grant	12		56	
	Received Training Services	19		38	
	Received Training Services - Adults	19		38	
	Received Training Services - Dislocated Workers	13		30	
	Total Youth (14-21)	67		115	
	Younger Youth (14-18)	57		95	
	Older Youth (19-21)	10		20	
	Out-of-School Youth	19		37	
	In-School Youth	48		78	

Cumulative Time Period	Total Exitors	Current Quarter (Most Recent)		Cumulative 4-Quarter Reporting Period	
		Value	Numerator Denominator	Value	Numerator Denominator
4/1/2012 - 3/31/2013	Total Adult Customers	2,260		13,495	
	Total Adult self-service only	0		0	
	WIA Adult	2,260		13,482	
	WIA Dislocated Worker	1,816		10,864	
	Natl Emergency Grant	11		81	
	Received Training Services	*		30	
	Received Training Services - Adults	*		30	
	Received Training Services - Dislocated Workers	*		27	
	Total Youth (14-21)	7		66	
	Younger Youth (14-18)	*		49	
	Older Youth (19-21)	*		17	
	Out-of-School Youth	*		25	
	In-School Youth	*		41	

* Data suppressed for confidentiality purposes

WIA Quarterly Report (ETA Form 9090) - Common Exits

**Community Service Consortium
PY 2012 Qtr-4**

Cumulative Time Period	WIA Youth (14-21)	Current Quarter (Most Recent)		Cumulative 4-Qtr Reporting Period		Neg Perf (80%)
		Value	Numerator Denominator	Value	Numerator Denominator	
10/1/2011 - 9/30/2012	Placement in Employment or Education	90.9%	10 11	69.2%	36 52	65.0% (52.0%)
10/1/2011 - 9/30/2012	Attainment of a Degree or Certificate	44.4%	* *	66.0%	33 50	72.0% (57.6%)
7/1/2012 - 6/30/2013	Literacy and Numeracy Gains	0.0%	* *	30.0%	* *	40.0% (32.0%)

Cumulative Time Period	Entered Employment Rate	Current Quarter (Most Recent)		Cumulative 4-Qtr Reporting Period		Neg Perf (80%)
		Value	Numerator Denominator	Value	Numerator Denominator	
10/1/2011 - 9/30/2012	Adult Program Results	58.3%	1,442 2,472	58.4%	7,541 12,915	55.0% (44.0%)
	Dislocated Worker Program Results	58.7%	1,193 2,033	58.6%	6,414 10,940	55.0% (44.0%)
	Natl Emergency Grant	75.0%	12 16	67.3%	66 98	

Cumulative Time Period	Retention Rate	Current Quarter (Most Recent)		Cumulative 4-Qtr Reporting Period		Neg Perf (80%)
		Value	Numerator Denominator	Value	Numerator Denominator	
4/1/2011 - 3/31/2012	Adult Program Results	86.6%	2,082 2,404	85.4%	7,249 8,487	81.5% (65.2%)
	Dislocated Worker Program Results	86.4%	1,740 2,015	85.1%	6,123 7,193	81.5% (65.2%)
	Natl Emergency Grant	96.4%	27 28	95.2%	140 147	

Cumulative Time Period	Average Earnings	Current Quarter (Most Recent)		Cumulative 4-Qtr Reporting Period		Neg Perf (80%)
		Value	Numerator Denominator	Value	Numerator Denominator	
4/1/2011 - 3/31/2012	Adult Program Results	\$14,354.1	29,885,251 2,082	\$13,642.6	98,895,149 7,249	\$13,750 (\$11,000)
	Dislocated Worker Program Results	\$14,488.5	25,209,995 1,740	\$13,766.2	84,290,569 6,123	\$13,750 (\$11,000)
	Natl Emergency Grant	\$21,914.5	591,692 27	\$22,085.8	3,092,013 140	

Performance was Calculated: 8/14/2013 3:52:48 PM

* Data suppressed for confidentiality purposes

State of Oregon - Department of Community Colleges and Workforce Development

Community Service Consortium
PY 2012 Year-to-Date

Adult Employment

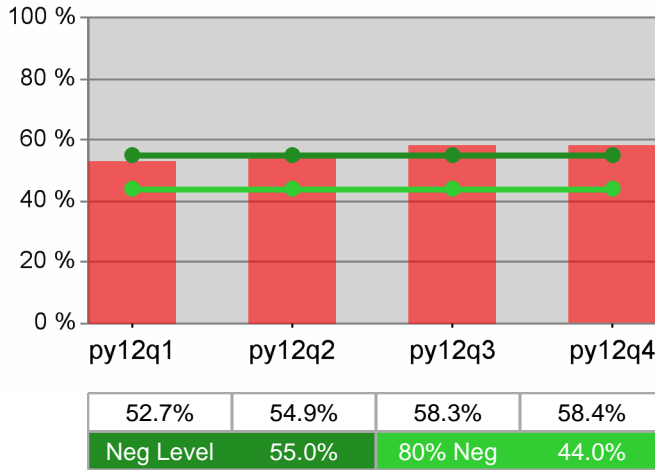

Dislocated Worker Employment

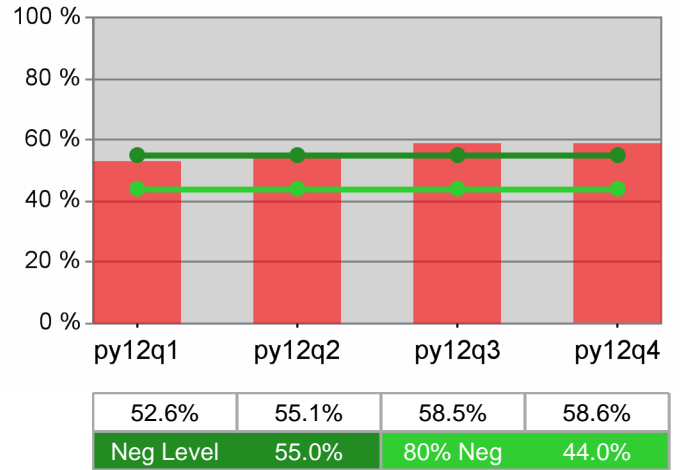

Adult Retention

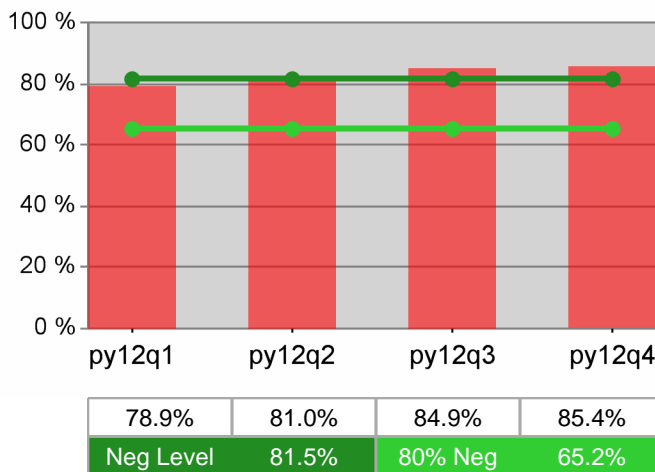

Dislocated Worker Retention

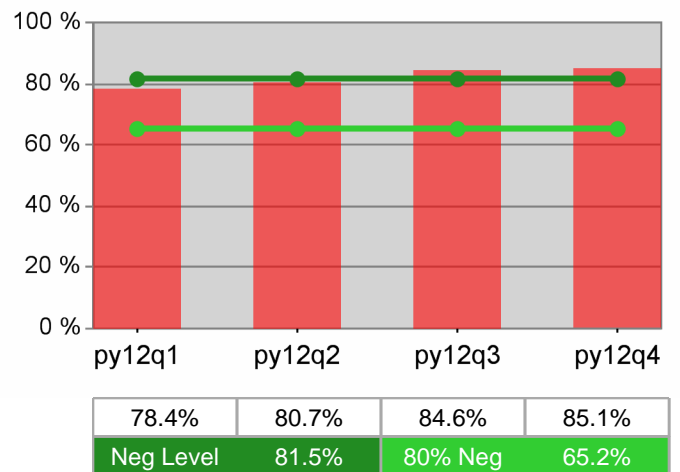

Adult Average Earnings

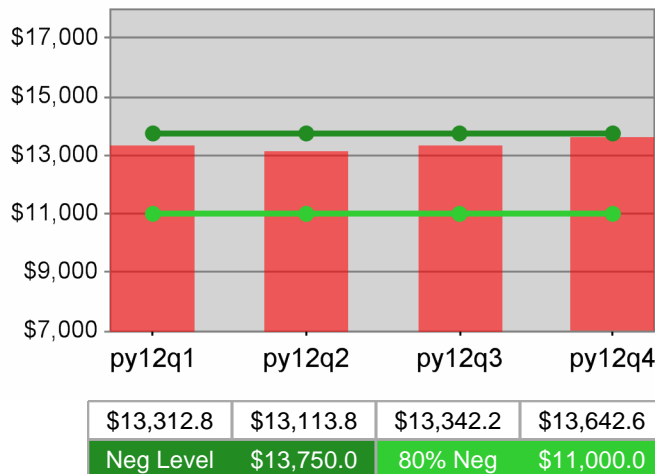

Dislocated Worker Average Earnings

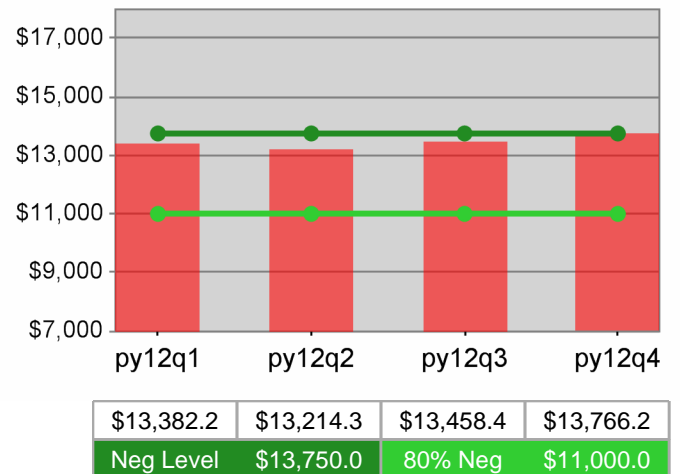

**Community Service Consortium
PY 2012 Year-to-Date**

Youth Employment / Education

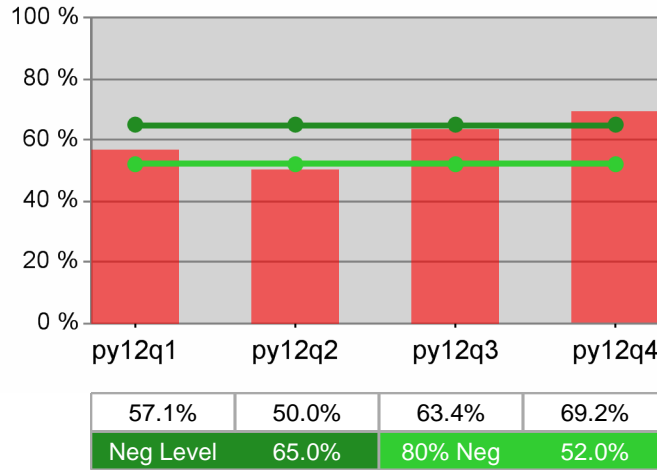

Youth Degree / Certificate

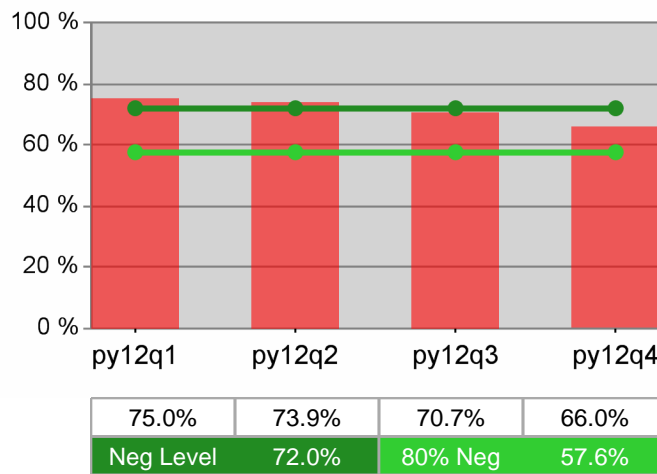

Youth Numeracy / Literacy

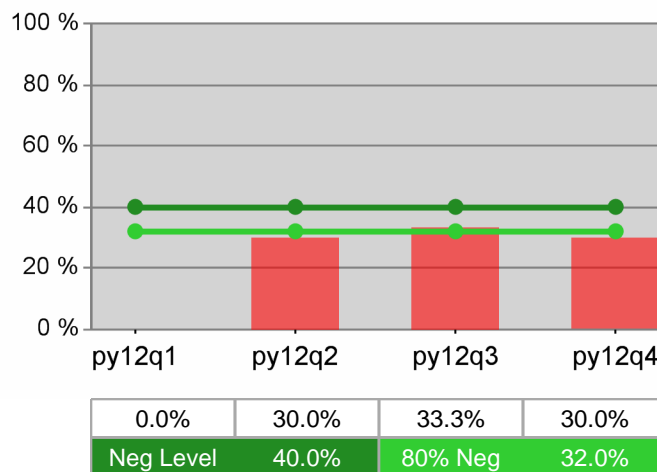

WIA Quarterly Report (ETA Form 9090) - Common Exits

Lane Workforce Partnership PY 2012 Qtr-4

Cumulative Time Period	Total Participants	Current Quarter (Most Recent)		Cumulative 4-Quarter Reporting Period	
		Value	Numerator Denominator	Value	Numerator Denominator
7/1/2012 - 6/30/2013	Total Adult Customers	5,393		15,816	
	Total Adult self-service only	0		*	
	WIA Adult	5,388		15,802	
	WIA Dislocated Worker	4,276		12,690	
	Natl Emergency Grant	8		36	
	Received Training Services	55		147	
	Received Training Services - Adults	55		147	
	Received Training Services - Dislocated Workers	37		99	
	Total Youth (14-21)	166		208	
	Younger Youth (14-18)	133		165	
	Older Youth (19-21)	33		43	
	Out-of-School Youth	65		82	
	In-School Youth	101		126	

Cumulative Time Period	Total Exitors	Current Quarter (Most Recent)		Cumulative 4-Quarter Reporting Period	
		Value	Numerator Denominator	Value	Numerator Denominator
4/1/2012 - 3/31/2013	Total Adult Customers	3,207		14,599	
	Total Adult self-service only	0		319	
	WIA Adult	3,206		14,581	
	WIA Dislocated Worker	2,648		11,675	
	Natl Emergency Grant	*		77	
	Received Training Services	25		166	
	Received Training Services - Adults	25		166	
	Received Training Services - Dislocated Workers	13		123	
	Total Youth (14-21)	12		123	
	Younger Youth (14-18)	11		100	
	Older Youth (19-21)	*		23	
	Out-of-School Youth	8		46	
	In-School Youth	*		77	

* Data suppressed for confidentiality purposes

WIA Quarterly Report (ETA Form 9090) - Common Exits

Lane Workforce Partnership PY 2012 Qtr-4

Cumulative Time Period	WIA Youth (14-21)	Current Quarter (Most Recent)		Cumulative 4-Qtr Reporting Period		Neg Perf (80%)
		Value	Numerator Denominator	Value	Numerator Denominator	
10/1/2011 - 9/30/2012	Placement in Employment or Education	85.7%	12 14	62.1%	72 116	71.0% (56.8%)
10/1/2011 - 9/30/2012	Attainment of a Degree or Certificate	91.7%	11 12	70.0%	63 90	72.0% (57.6%)
7/1/2012 - 6/30/2013	Literacy and Numeracy Gains	100.0%	* *	64.3%	18 28	50.0% (40.0%)

Cumulative Time Period	Entered Employment Rate	Current Quarter (Most Recent)		Cumulative 4-Qtr Reporting Period		Neg Perf (80%)
		Value	Numerator Denominator	Value	Numerator Denominator	
10/1/2011 - 9/30/2012	Adult Program Results	53.5%	1,653 3,089	52.6%	6,853 13,020	50.0% (40.0%)
	Dislocated Worker Program Results	52.6%	1,317 2,502	52.8%	5,606 10,627	52.0% (41.6%)
	Natl Emergency Grant	83.3%	10 12	63.9%	101 158	

Cumulative Time Period	Retention Rate	Current Quarter (Most Recent)		Cumulative 4-Qtr Reporting Period		Neg Perf (80%)
		Value	Numerator Denominator	Value	Numerator Denominator	
4/1/2011 - 3/31/2012	Adult Program Results	85.7%	2,050 2,392	83.0%	8,323 10,022	83.0% (66.4%)
	Dislocated Worker Program Results	86.4%	1,734 2,006	82.9%	6,888 8,312	83.0% (66.4%)
	Natl Emergency Grant	92.3%	36 39	89.6%	180 201	

Cumulative Time Period	Average Earnings	Current Quarter (Most Recent)		Cumulative 4-Qtr Reporting Period		Neg Perf (80%)
		Value	Numerator Denominator	Value	Numerator Denominator	
4/1/2011 - 3/31/2012	Adult Program Results	\$13,349.8	27,367,040 2,050	\$12,164.1	101,241,902 8,323	\$12,500 (\$10,000)
	Dislocated Worker Program Results	\$13,740.3	23,825,640 1,734	\$12,417.5	85,531,634 6,888	\$12,500 (\$10,000)
	Natl Emergency Grant	\$11,494.0	413,783 36	\$13,782.0	2,480,752 180	

Performance was Calculated: 8/14/2013 3:54:49 PM

* Data suppressed for confidentiality purposes

State of Oregon - Department of Community Colleges and Workforce Development

Lane Workforce Partnership
PY 2012 Year-to-Date

Adult Employment

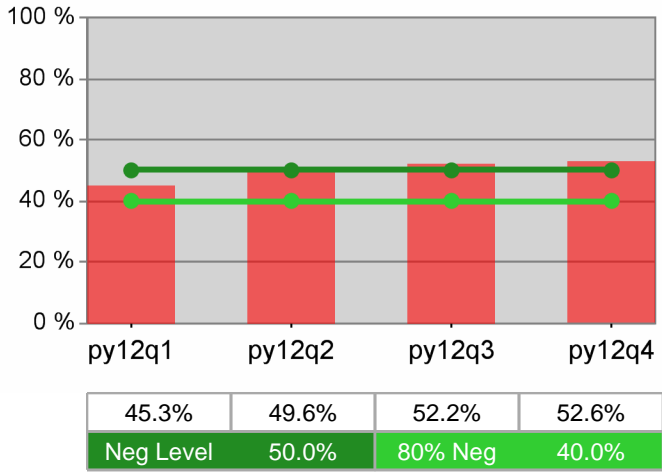

Dislocated Worker Employment

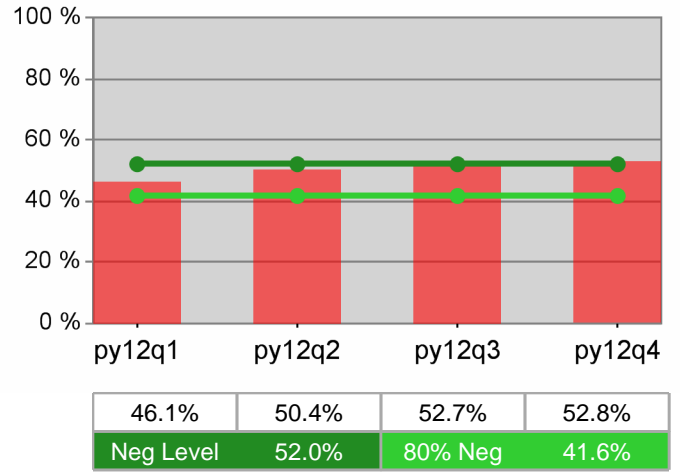

Adult Retention

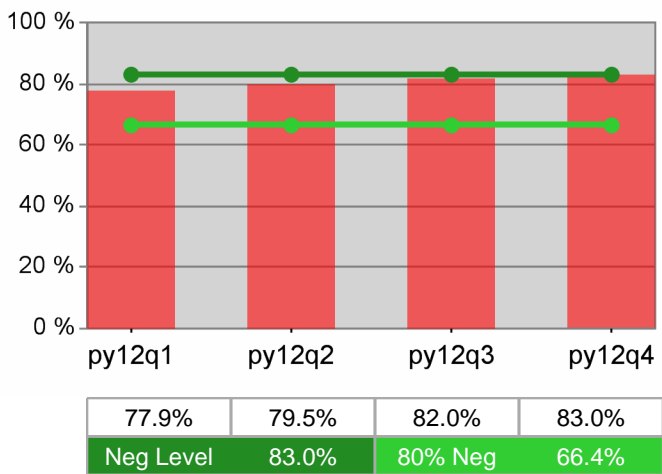

Dislocated Worker Retention

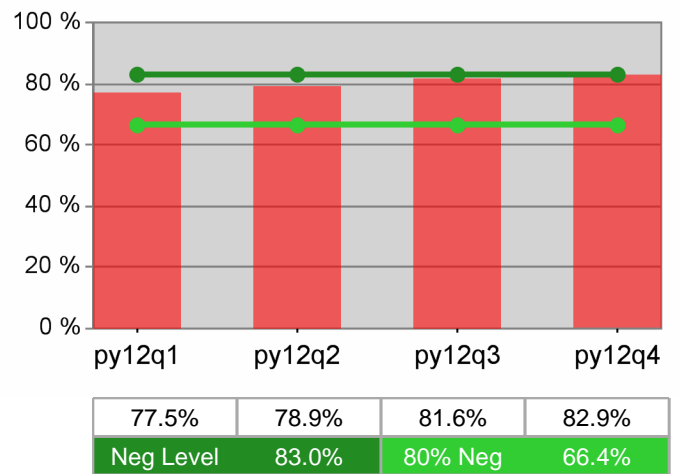

Adult Average Earnings

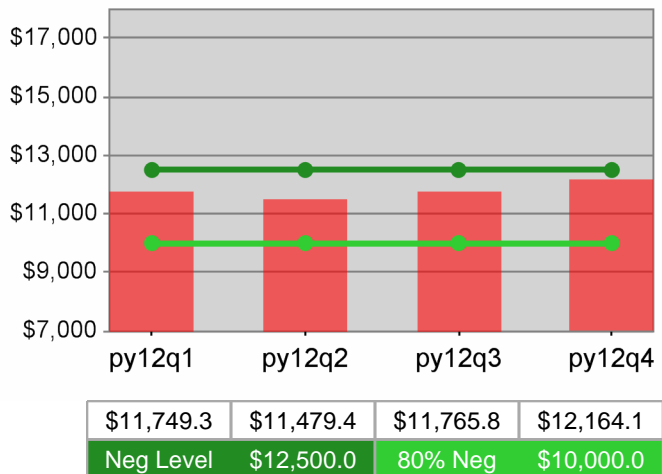

Dislocated Worker Average Earnings

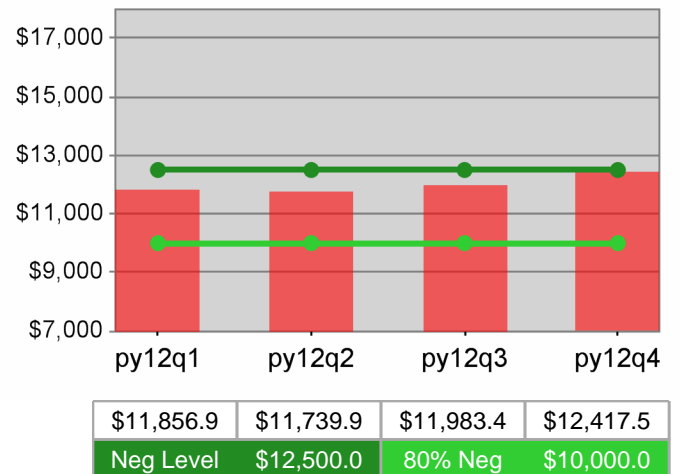

Lane Workforce Partnership
PY 2012 Year-to-Date

Youth Employment / Education

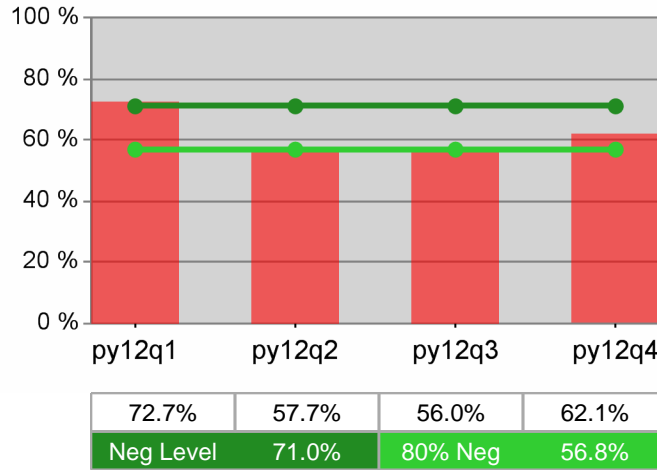

Youth Degree / Certificate

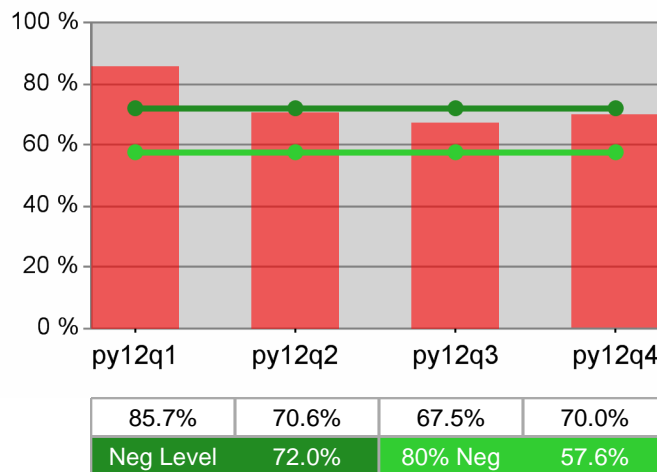

Youth Numeracy / Literacy

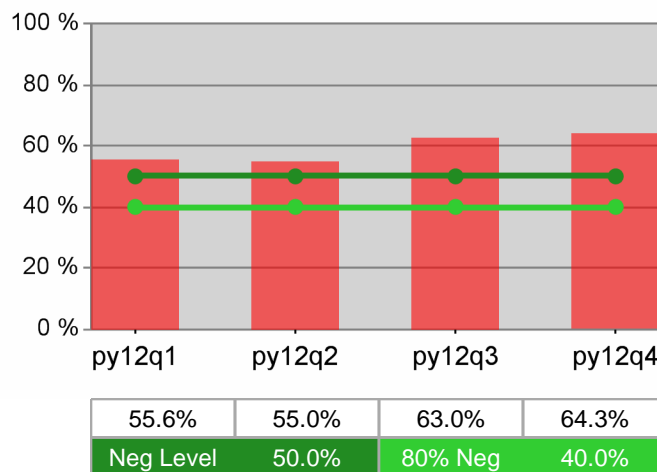

WIA Quarterly Report (ETA Form 9090) - Common Exits

Lane Workforce Partnership - WSL OAKMONT PY 2012 Qtr-4

Cumulative Time Period	Total Participants	Current Quarter (Most Recent)		Cumulative 4-Quarter Reporting Period	
		Value	Numerator Denominator	Value	Numerator Denominator
7/1/2012 - 6/30/2013	Total Adult Customers	4,938		14,293	
	Total Adult self-service only	0		*	
	WIA Adult	4,935		14,287	
	WIA Dislocated Worker	3,922		11,534	
	Natl Emergency Grant	6		24	
	Received Training Services	43		118	
	Received Training Services - Adults	43		118	
	Received Training Services - Dislocated Workers	29		81	
	Total Youth (14-21)	*		*	
	Younger Youth (14-18)	*		*	
	Older Youth (19-21)	0		0	
	Out-of-School Youth	*		*	
	In-School Youth	0		0	

Cumulative Time Period	Total Exitors	Current Quarter (Most Recent)		Cumulative 4-Quarter Reporting Period	
		Value	Numerator Denominator	Value	Numerator Denominator
4/1/2012 - 3/31/2013	Total Adult Customers	2,916		12,777	
	Total Adult self-service only	0		218	
	WIA Adult	2,916		12,770	
	WIA Dislocated Worker	2,414		10,331	
	Natl Emergency Grant	*		41	
	Received Training Services	24		111	
	Received Training Services - Adults	24		111	
	Received Training Services - Dislocated Workers	13		78	
	Total Youth (14-21)	0		0	
	Younger Youth (14-18)	0		0	
	Older Youth (19-21)	0		0	
	Out-of-School Youth	0		0	
	In-School Youth	0		0	

* Data suppressed for confidentiality purposes

WIA Quarterly Report (ETA Form 9090) - Common Exits

Lane Workforce Partnership - WSL OAKMONT PY 2012 Qtr-4

Cumulative Time Period	WIA Youth (14-21)	Current Quarter (Most Recent)		Cumulative 4-Qtr Reporting Period		Neg Perf (80%)
		Value	Numerator Denominator	Value	Numerator Denominator	
10/1/2011 - 9/30/2012	Placement in Employment or Education	0.0%	0/0	0.0%	0/0	71.0% (56.8%)
10/1/2011 - 9/30/2012	Attainment of a Degree or Certificate	0.0%	0/0	0.0%	0/0	72.0% (57.6%)
7/1/2012 - 6/30/2013	Literacy and Numeracy Gains	0.0%	0/0	0.0%	0/0	50.0% (40.0%)

Cumulative Time Period	Entered Employment Rate	Current Quarter (Most Recent)		Cumulative 4-Qtr Reporting Period		Neg Perf (80%)
		Value	Numerator Denominator	Value	Numerator Denominator	
10/1/2011 - 9/30/2012	Adult Program Results	53.8%	1,485/2,758	53.3%	5,714/10,716	50.0% (40.0%)
	Dislocated Worker Program Results	53.4%	1,200/2,247	53.6%	4,709/8,792	52.0% (41.6%)
	Natl Emergency Grant	100.0%	7/7	72.6%	61/84	

Cumulative Time Period	Retention Rate	Current Quarter (Most Recent)		Cumulative 4-Qtr Reporting Period		Neg Perf (80%)
		Value	Numerator Denominator	Value	Numerator Denominator	
4/1/2011 - 3/31/2012	Adult Program Results	86.7%	1,558/1,796	83.7%	6,868/8,202	83.0% (66.4%)
	Dislocated Worker Program Results	87.6%	1,342/1,532	83.6%	5,745/6,872	83.0% (66.4%)
	Natl Emergency Grant	100.0%	23/23	93.3%	139/149	

Cumulative Time Period	Average Earnings	Current Quarter (Most Recent)		Cumulative 4-Qtr Reporting Period		Neg Perf (80%)
		Value	Numerator Denominator	Value	Numerator Denominator	
4/1/2011 - 3/31/2012	Adult Program Results	\$13,693.2	21,333,954/1,558	\$12,433.7	85,394,473/6,868	\$12,500 (\$10,000)
	Dislocated Worker Program Results	\$14,034.9	18,834,848/1,342	\$12,652.3	72,687,197/5,745	\$12,500 (\$10,000)
	Natl Emergency Grant	\$10,906.7	250,855/23	\$13,977.4	1,942,862/139	

Performance was Calculated: 8/14/2013 3:56:47 PM

State of Oregon - Department of Community Colleges and Workforce Development

Lane Workforce Partnership - WSL OAKMONT
PY 2012 Year-to-Date

Adult Employment

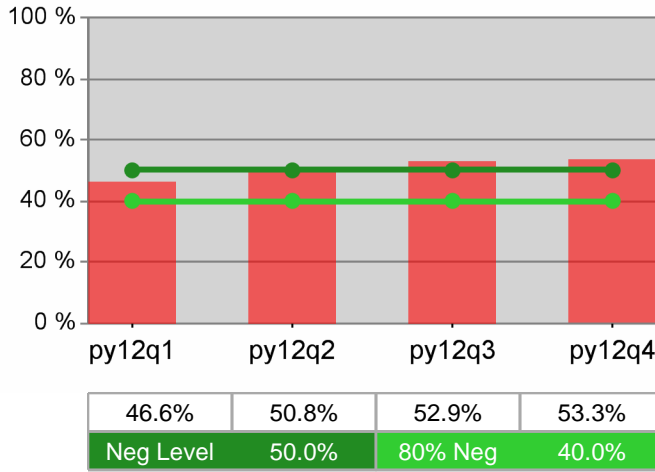

Dislocated Worker Employment

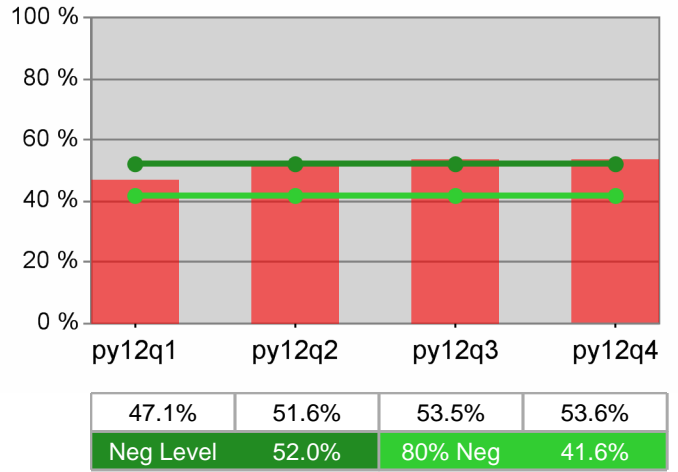

Adult Retention

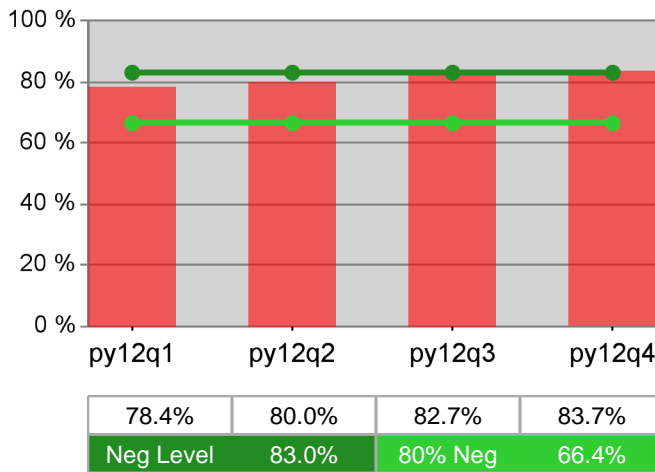

Dislocated Worker Retention

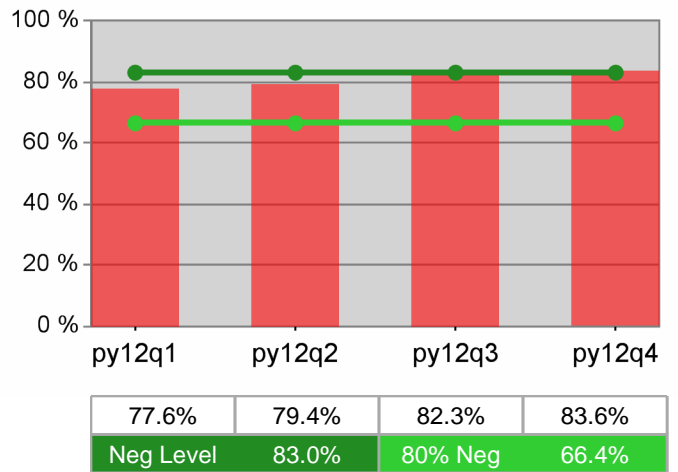

Adult Average Earnings

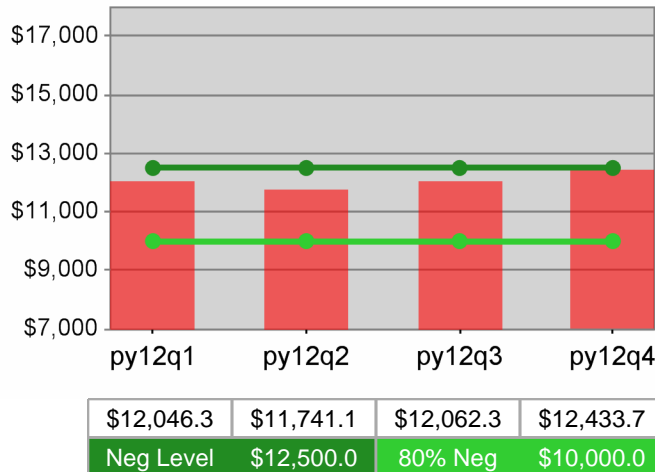

Dislocated Worker Average Earnings

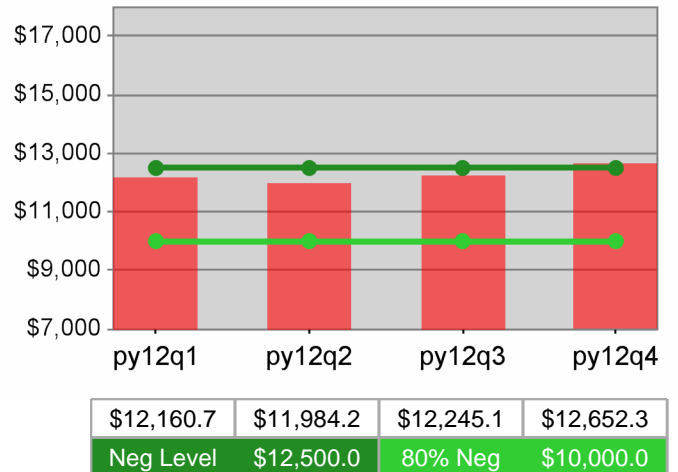

Lane Workforce Partnership - WSL OAKMONT
PY 2012 Year-to-Date

Youth Employment / Education

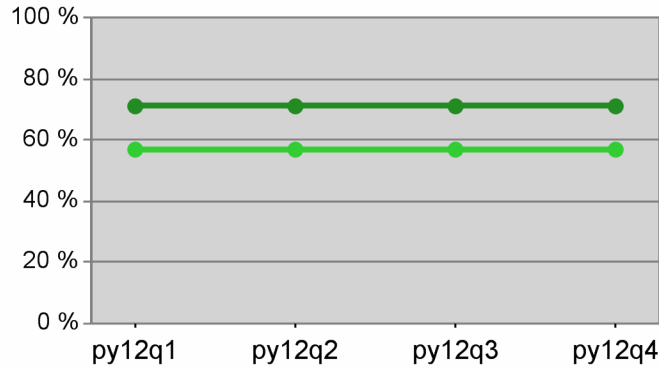

0.0%	0.0%	0.0%	0.0%
Neg Level	71.0%	80% Neg	56.8%

Youth Degree / Certificate

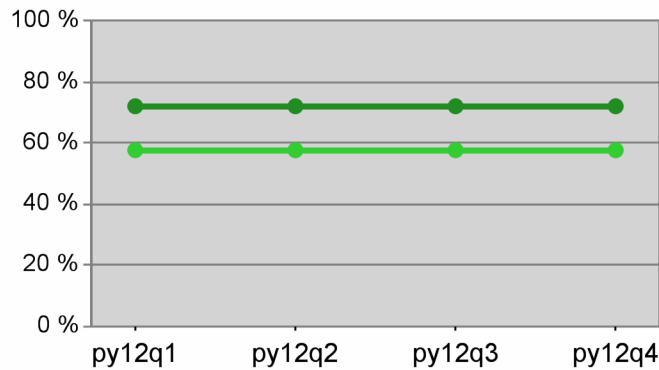

0.0%	0.0%	0.0%	0.0%
Neg Level	72.0%	80% Neg	57.6%

Youth Numeracy / Literacy

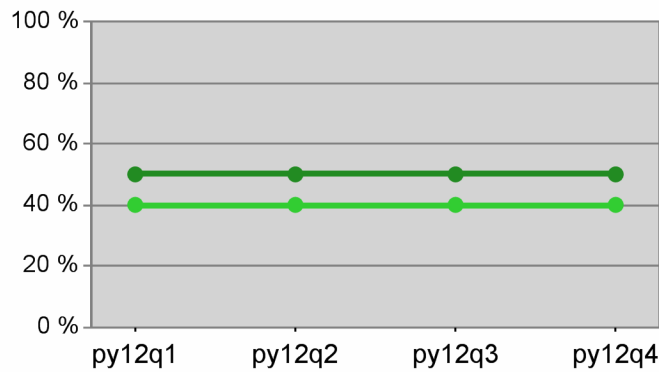

0.0%	0.0%	0.0%	0.0%
Neg Level	50.0%	80% Neg	40.0%

WIA Quarterly Report (ETA Form 9090) - Common Exits

**Lane Workforce Partnership - WSL LCC
PY 2012 Qtr-4**

Cumulative Time Period	Total Participants	Current Quarter (Most Recent)		Cumulative 4-Quarter Reporting Period	
		Value	Numerator Denominator	Value	Numerator Denominator
7/1/2012 - 6/30/2013	Total Adult Customers	230		720	
	Total Adult self-service only	0		*	
	WIA Adult	230		720	
	WIA Dislocated Worker	171		498	
	Natl Emergency Grant	0		0	
	Received Training Services	10		25	
	Received Training Services - Adults	10		25	
	Received Training Services - Dislocated Workers	7		16	
	Total Youth (14-21)	0		0	
	Younger Youth (14-18)	0		0	
	Older Youth (19-21)	0		0	
	Out-of-School Youth	0		0	
	In-School Youth	0		0	

Cumulative Time Period	Total Exiters	Current Quarter (Most Recent)		Cumulative 4-Quarter Reporting Period	
		Value	Numerator Denominator	Value	Numerator Denominator
4/1/2012 - 3/31/2013	Total Adult Customers	96		970	
	Total Adult self-service only	0		66	
	WIA Adult	96		969	
	WIA Dislocated Worker	62		668	
	Natl Emergency Grant	0		0	
	Received Training Services	*		47	
	Received Training Services - Adults	*		47	
	Received Training Services - Dislocated Workers	0		39	
	Total Youth (14-21)	0		0	
	Younger Youth (14-18)	0		0	
	Older Youth (19-21)	0		0	
	Out-of-School Youth	0		0	
	In-School Youth	0		0	

* Data suppressed for confidentiality purposes

WIA Quarterly Report (ETA Form 9090) - Common Exits

Lane Workforce Partnership - WSL LCC PY 2012 Qtr-4

Cumulative Time Period	WIA Youth (14-21)	Current Quarter (Most Recent)		Cumulative 4-Qtr Reporting Period		Neg Perf (80%)
		Value	Numerator Denominator	Value	Numerator Denominator	
10/1/2011 - 9/30/2012	Placement in Employment or Education	0.0%	0/0	0.0%	0/0	71.0% (56.8%)
10/1/2011 - 9/30/2012	Attainment of a Degree or Certificate	0.0%	0/0	0.0%	0/0	72.0% (57.6%)
7/1/2012 - 6/30/2013	Literacy and Numeracy Gains	0.0%	0/0	0.0%	0/0	50.0% (40.0%)

Cumulative Time Period	Entered Employment Rate	Current Quarter (Most Recent)		Cumulative 4-Qtr Reporting Period		Neg Perf (80%)
		Value	Numerator Denominator	Value	Numerator Denominator	
10/1/2011 - 9/30/2012	Adult Program Results	53.9%	103/191	49.3%	648/1,315	50.0% (40.0%)
	Dislocated Worker Program Results	48.2%	68/141	48.8%	511/1,048	52.0% (41.6%)
	Natl Emergency Grant	0.0%	0/0	100.0%	*/*	

Cumulative Time Period	Retention Rate	Current Quarter (Most Recent)		Cumulative 4-Qtr Reporting Period		Neg Perf (80%)
		Value	Numerator Denominator	Value	Numerator Denominator	
4/1/2011 - 3/31/2012	Adult Program Results	82.0%	264/322	82.5%	695/842	83.0% (66.4%)
	Dislocated Worker Program Results	81.5%	202/248	81.8%	550/672	83.0% (66.4%)
	Natl Emergency Grant	100.0%	*/*	75.0%	*/*	

Cumulative Time Period	Average Earnings	Current Quarter (Most Recent)		Cumulative 4-Qtr Reporting Period		Neg Perf (80%)
		Value	Numerator Denominator	Value	Numerator Denominator	
4/1/2011 - 3/31/2012	Adult Program Results	\$12,441.6	3,284,588/264	\$10,881.3	7,562,528/695	\$12,500 (\$10,000)
	Dislocated Worker Program Results	\$13,123.4	2,650,925/202	\$11,101.8	6,105,992/550	\$12,500 (\$10,000)
	Natl Emergency Grant	\$17,584.0	*/*	\$12,444.0	*/*	

Performance was Calculated: 8/14/2013 3:58:33 PM

* Data suppressed for confidentiality purposes

State of Oregon - Department of Community Colleges and Workforce Development

Lane Workforce Partnership - WSL LCC
PY 2012 Year-to-Date

Adult Employment

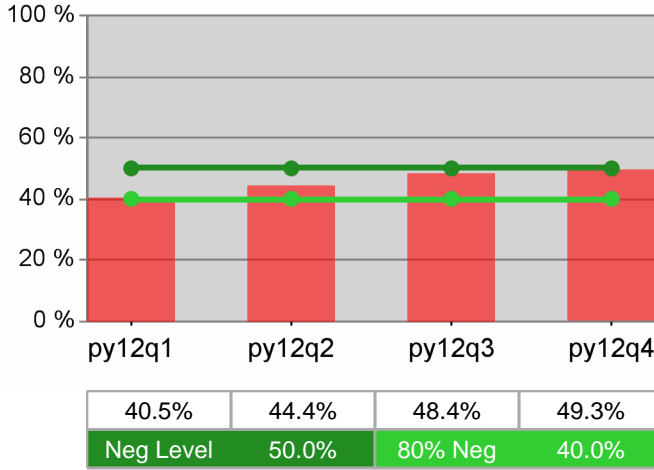

Dislocated Worker Employment

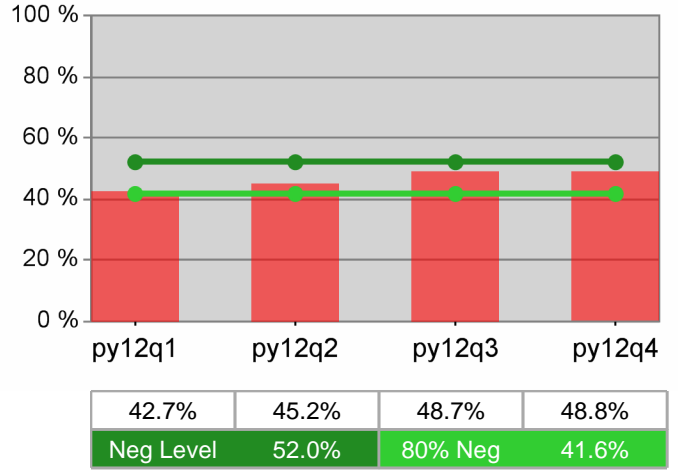

Adult Retention

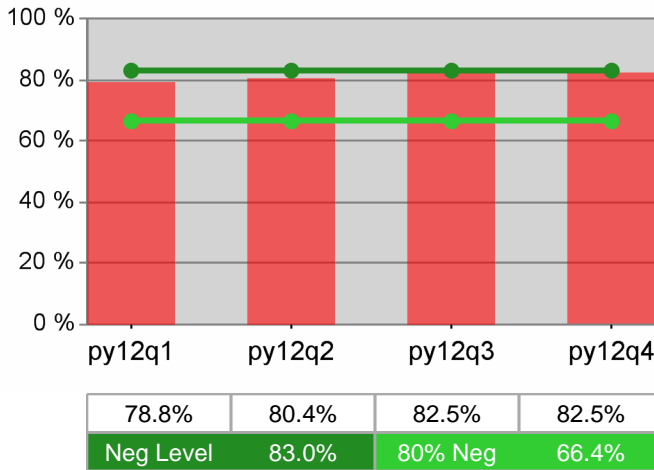

Dislocated Worker Retention

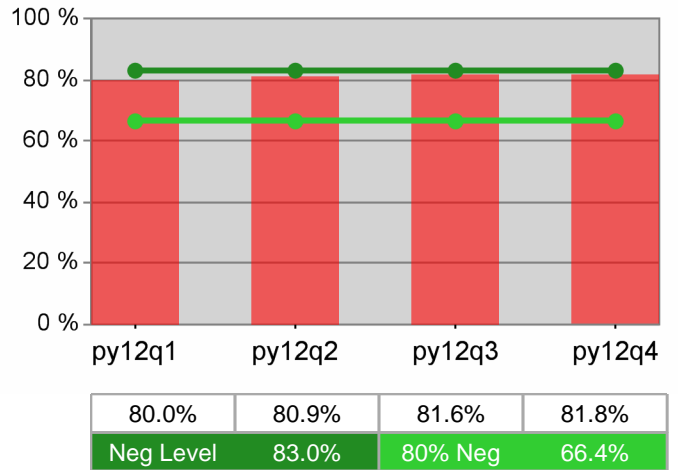

Adult Average Earnings

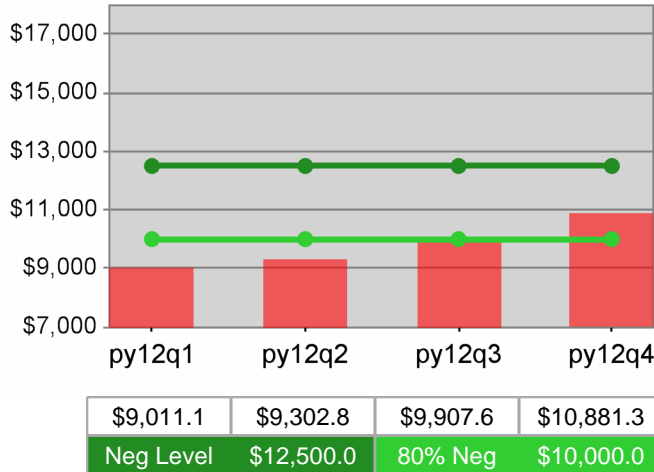

Dislocated Worker Average Earnings

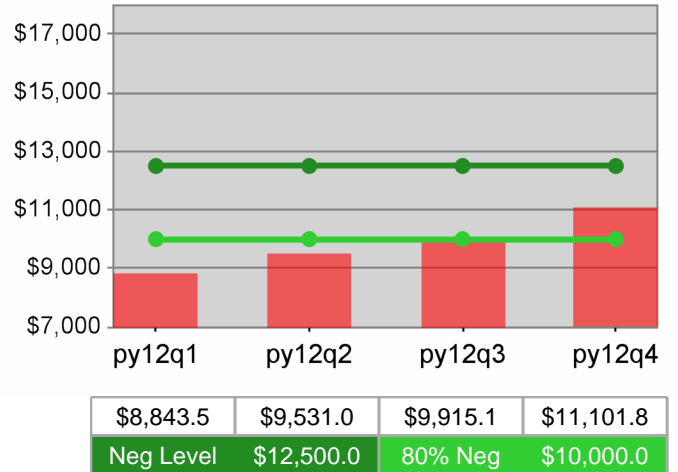

Lane Workforce Partnership - WSL LCC
PY 2012 Year-to-Date

Youth Employment / Education

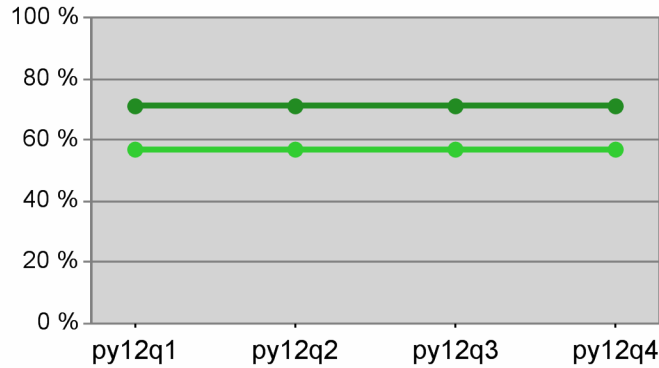

0.0%	0.0%	0.0%	0.0%
Neg Level	71.0%	80% Neg	56.8%

Youth Degree / Certificate

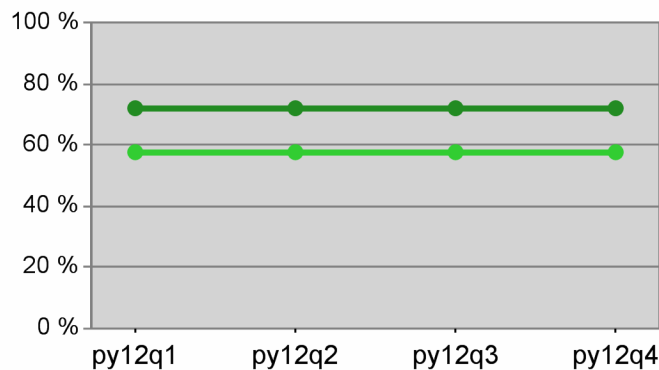

0.0%	0.0%	0.0%	0.0%
Neg Level	72.0%	80% Neg	57.6%

Youth Numeracy / Literacy

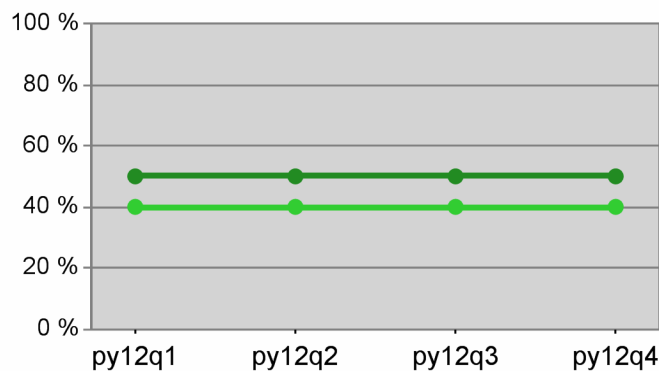

0.0%	0.0%	0.0%	0.0%
Neg Level	50.0%	80% Neg	40.0%

WIA Quarterly Report (ETA Form 9090) - Common Exits

Lane Workforce Partnership - WSL FLORENCE PY 2012 Qtr-4

Cumulative Time Period	Total Participants	Current Quarter (Most Recent)		Cumulative 4-Quarter Reporting Period	
		Value	Numerator Denominator	Value	Numerator Denominator
7/1/2012 - 6/30/2013	Total Adult Customers	220		779	
	Total Adult self-service only	0		0	
	WIA Adult	220		777	
	WIA Dislocated Worker	181		641	
	Natl Emergency Grant	0		0	
	Received Training Services	*		*	
	Received Training Services - Adults	*		*	
	Received Training Services - Dislocated Workers	*		*	
	Total Youth (14-21)	0		0	
	Younger Youth (14-18)	0		0	
	Older Youth (19-21)	0		0	
	Out-of-School Youth	0		0	
	In-School Youth	0		0	

Cumulative Time Period	Total Exitors	Current Quarter (Most Recent)		Cumulative 4-Quarter Reporting Period	
		Value	Numerator Denominator	Value	Numerator Denominator
4/1/2012 - 3/31/2013	Total Adult Customers	195		724	
	Total Adult self-service only	0		15	
	WIA Adult	194		722	
	WIA Dislocated Worker	172		577	
	Natl Emergency Grant	0		0	
	Received Training Services	0		6	
	Received Training Services - Adults	0		6	
	Received Training Services - Dislocated Workers	0		*	
	Total Youth (14-21)	0		0	
	Younger Youth (14-18)	0		0	
	Older Youth (19-21)	0		0	
	Out-of-School Youth	0		0	
	In-School Youth	0		0	

* Data suppressed for confidentiality purposes

WIA Quarterly Report (ETA Form 9090) - Common Exits

Lane Workforce Partnership - WSL FLORENCE PY 2012 Qtr-4

Cumulative Time Period	WIA Youth (14-21)	Current Quarter (Most Recent)		Cumulative 4-Qtr Reporting Period		Neg Perf (80%)
		Value	Numerator Denominator	Value	Numerator Denominator	
10/1/2011 - 9/30/2012	Placement in Employment or Education	0.0%	0/0	0.0%	0/0	71.0% (56.8%)
10/1/2011 - 9/30/2012	Attainment of a Degree or Certificate	0.0%	0/0	0.0%	0/0	72.0% (57.6%)
7/1/2012 - 6/30/2013	Literacy and Numeracy Gains	0.0%	0/0	0.0%	0/0	50.0% (40.0%)

Cumulative Time Period	Entered Employment Rate	Current Quarter (Most Recent)		Cumulative 4-Qtr Reporting Period		Neg Perf (80%)
		Value	Numerator Denominator	Value	Numerator Denominator	
10/1/2011 - 9/30/2012	Adult Program Results	45.2%	61/135	49.2%	276/561	50.0% (40.0%)
	Dislocated Worker Program Results	41.3%	45/109	48.1%	215/447	52.0% (41.6%)
	Natl Emergency Grant	0.0%	0/0	0.0%	0/0	

Cumulative Time Period	Retention Rate	Current Quarter (Most Recent)		Cumulative 4-Qtr Reporting Period		Neg Perf (80%)
		Value	Numerator Denominator	Value	Numerator Denominator	
4/1/2011 - 3/31/2012	Adult Program Results	84.1%	122/145	77.2%	376/487	83.0% (66.4%)
	Dislocated Worker Program Results	85.7%	108/126	77.2%	298/386	83.0% (66.4%)
	Natl Emergency Grant	0.0%	0/0	100.0%	*/*	

Cumulative Time Period	Average Earnings	Current Quarter (Most Recent)		Cumulative 4-Qtr Reporting Period		Neg Perf (80%)
		Value	Numerator Denominator	Value	Numerator Denominator	
4/1/2011 - 3/31/2012	Adult Program Results	\$10,847.1	1,323,347/122	\$9,948.4	3,740,614/376	\$12,500 (\$10,000)
	Dislocated Worker Program Results	\$10,902.5	1,177,466/108	\$10,300.9	3,069,668/298	\$12,500 (\$10,000)
	Natl Emergency Grant	\$0.0	0/0	\$15,679.0	*/*	

Performance was Calculated: 8/14/2013 4:00:18 PM

* Data suppressed for confidentiality purposes

State of Oregon - Department of Community Colleges and Workforce Development

Lane Workforce Partnership - WSL FLORENCE
PY 2012 Year-to-Date

Adult Employment

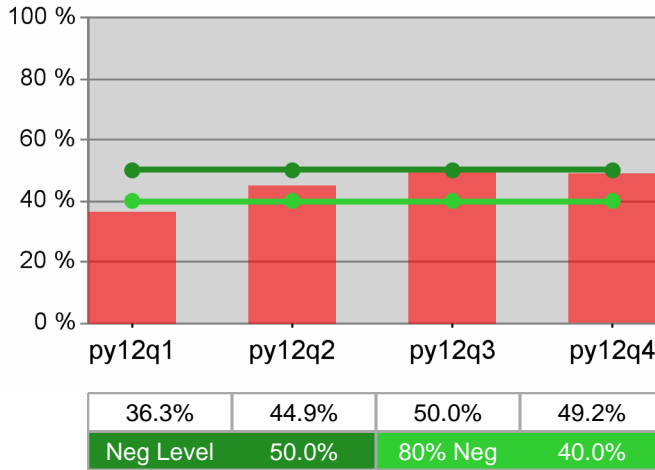

Dislocated Worker Employment

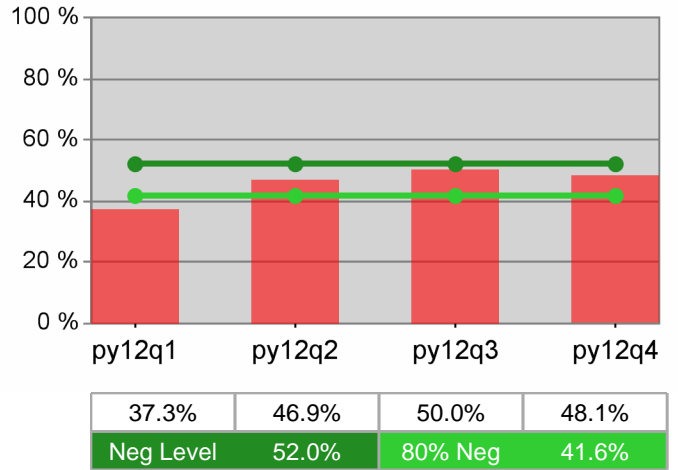

Adult Retention

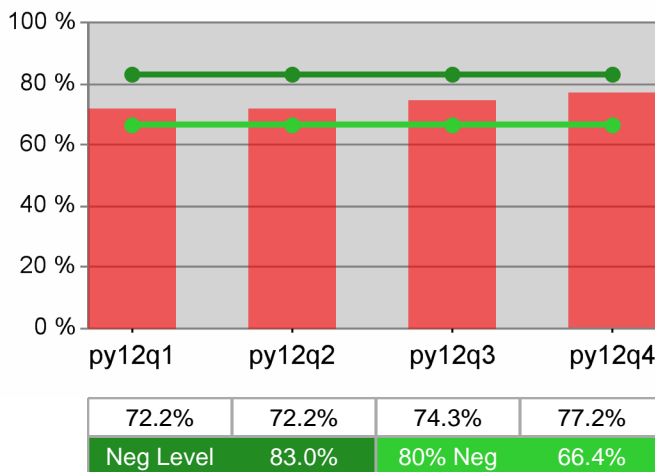

Dislocated Worker Retention

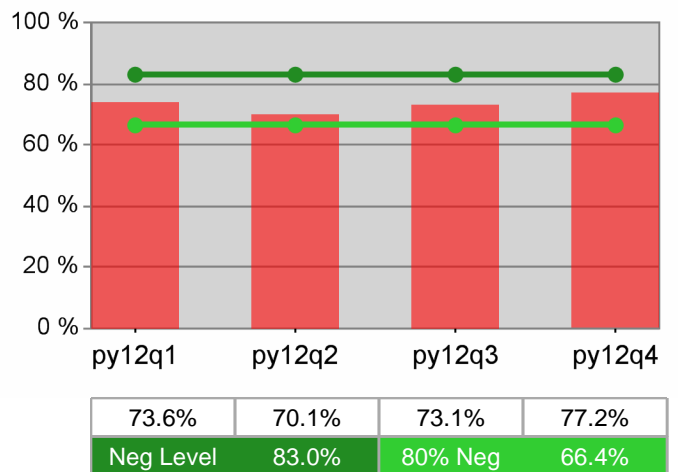

Adult Average Earnings

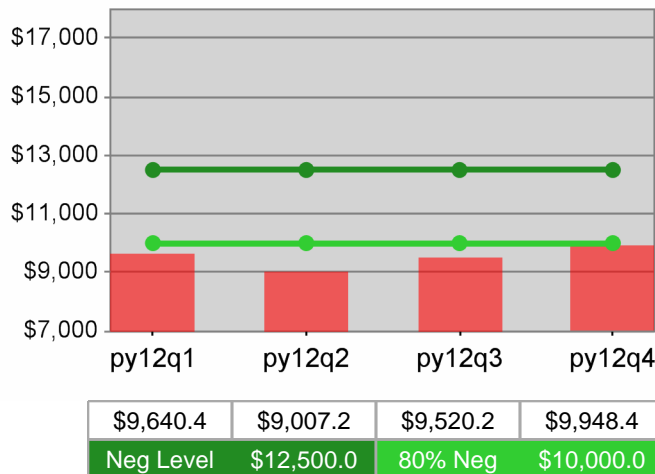

Dislocated Worker Average Earnings

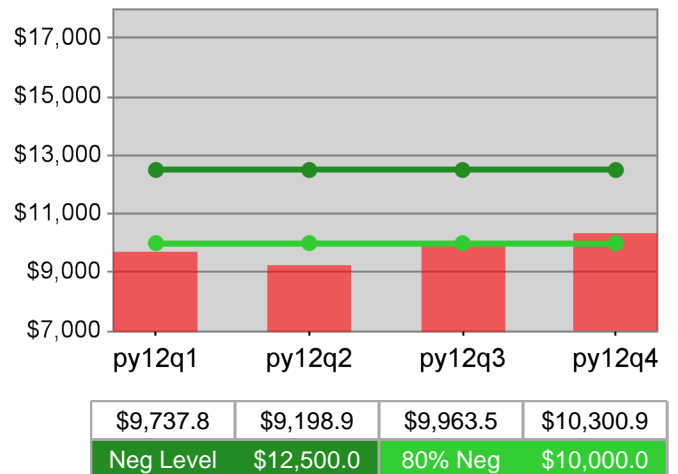

Lane Workforce Partnership - WSL FLORENCE
 PY 2012 Year-to-Date

Youth Employment / Education

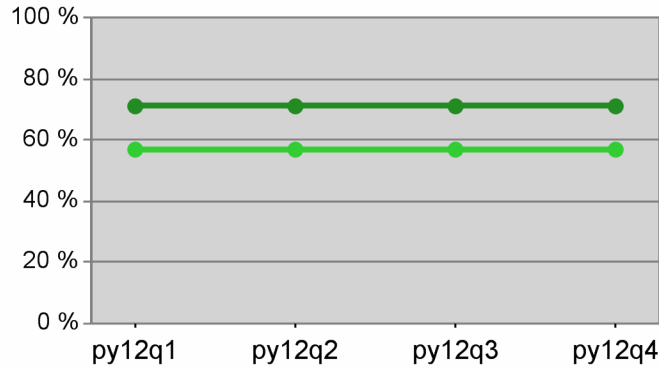

0.0%	0.0%	0.0%	0.0%
Neg Level	71.0%	80% Neg	56.8%

Youth Degree / Certificate

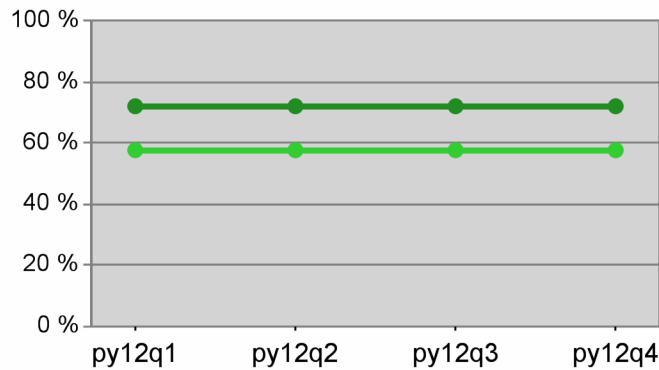

0.0%	0.0%	0.0%	0.0%
Neg Level	72.0%	80% Neg	57.6%

Youth Numeracy / Literacy

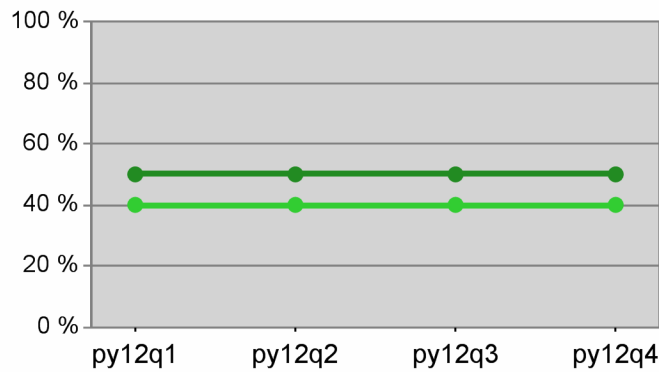

0.0%	0.0%	0.0%	0.0%
Neg Level	50.0%	80% Neg	40.0%

WIA Quarterly Report (ETA Form 9090) - Common Exits

**The Job Council
PY 2012 Qtr-4**

Cumulative Time Period	Total Participants	Current Quarter (Most Recent)		Cumulative 4-Quarter Reporting Period	
		Value	Numerator Denominator	Value	Numerator Denominator
7/1/2012 - 6/30/2013	Total Adult Customers	4,871		15,110	
	Total Adult self-service only	0		*	
	WIA Adult	4,870		15,104	
	WIA Dislocated Worker	3,925		12,486	
	Natl Emergency Grant	*		*	
	Received Training Services	92		368	
	Received Training Services - Adults	92		368	
	Received Training Services - Dislocated Workers	57		271	
	Total Youth (14-21)	145		211	
	Younger Youth (14-18)	107		146	
	Older Youth (19-21)	38		65	
	Out-of-School Youth	74		124	
	In-School Youth	71		87	

Cumulative Time Period	Total Exitors	Current Quarter (Most Recent)		Cumulative 4-Quarter Reporting Period	
		Value	Numerator Denominator	Value	Numerator Denominator
4/1/2012 - 3/31/2013	Total Adult Customers	3,607		14,162	
	Total Adult self-service only	*		291	
	WIA Adult	3,606		14,153	
	WIA Dislocated Worker	3,069		11,797	
	Natl Emergency Grant	0		13	
	Received Training Services	46		294	
	Received Training Services - Adults	46		294	
	Received Training Services - Dislocated Workers	29		225	
	Total Youth (14-21)	32		93	
	Younger Youth (14-18)	20		53	
	Older Youth (19-21)	12		40	
	Out-of-School Youth	25		63	
	In-School Youth	7		30	

* Data suppressed for confidentiality purposes

WIA Quarterly Report (ETA Form 9090) - Common Exits

**The Job Council
PY 2012 Qtr-4**

Cumulative Time Period	WIA Youth (14-21)	Current Quarter (Most Recent)		Cumulative 4-Qtr Reporting Period		Neg Perf (80%)
		Value	Numerator Denominator	Value	Numerator Denominator	
10/1/2011 - 9/30/2012	Placement in Employment or Education	76.2%	16 21	70.9%	56 79	71.0% (56.8%)
10/1/2011 - 9/30/2012	Attainment of a Degree or Certificate	76.5%	13 17	82.0%	50 61	72.0% (57.6%)
7/1/2012 - 6/30/2013	Literacy and Numeracy Gains	0.0%	* *	56.8%	21 37	50.0% (40.0%)

Cumulative Time Period	Entered Employment Rate	Current Quarter (Most Recent)		Cumulative 4-Qtr Reporting Period		Neg Perf (80%)
		Value	Numerator Denominator	Value	Numerator Denominator	
10/1/2011 - 9/30/2012	Adult Program Results	59.0%	1,848 3,134	53.6%	6,992 13,052	57.0% (45.6%)
	Dislocated Worker Program Results	59.6%	1,552 2,605	54.3%	5,939 10,931	57.0% (45.6%)
	Natl Emergency Grant	100.0%	* *	93.3%	28 30	

Cumulative Time Period	Retention Rate	Current Quarter (Most Recent)		Cumulative 4-Qtr Reporting Period		Neg Perf (80%)
		Value	Numerator Denominator	Value	Numerator Denominator	
4/1/2011 - 3/31/2012	Adult Program Results	85.8%	2,133 2,486	80.2%	7,386 9,214	81.5% (65.2%)
	Dislocated Worker Program Results	86.1%	1,848 2,146	80.3%	6,289 7,836	81.5% (65.2%)
	Natl Emergency Grant	85.7%	6 7	89.7%	26 29	

Cumulative Time Period	Average Earnings	Current Quarter (Most Recent)		Cumulative 4-Qtr Reporting Period		Neg Perf (80%)
		Value	Numerator Denominator	Value	Numerator Denominator	
4/1/2011 - 3/31/2012	Adult Program Results	\$12,860.5	27,431,518 2,133	\$11,626.2	85,870,776 7,386	\$12,500 (\$10,000)
	Dislocated Worker Program Results	\$13,147.6	24,296,824 1,848	\$11,810.3	74,274,685 6,289	\$12,500 (\$10,000)
	Natl Emergency Grant	\$8,474.5	50,847 6	\$12,188.9	316,912 26	

Performance was Calculated: 8/14/2013 4:02:16 PM

* Data suppressed for confidentiality purposes

State of Oregon - Department of Community Colleges and Workforce Development

The Job Council
PY 2012 Year-to-Date

Adult Employment

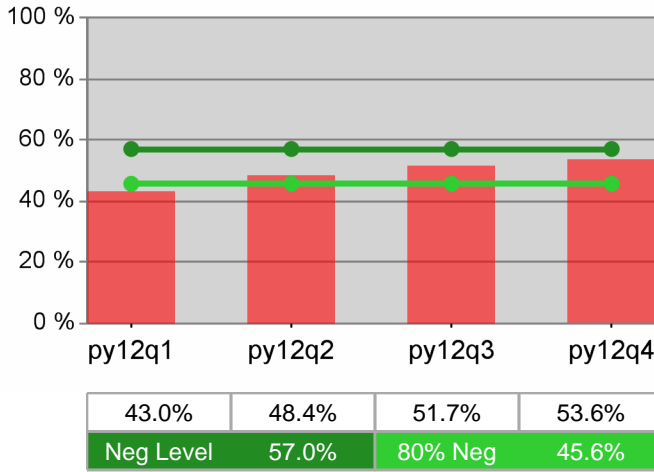

Dislocated Worker Employment

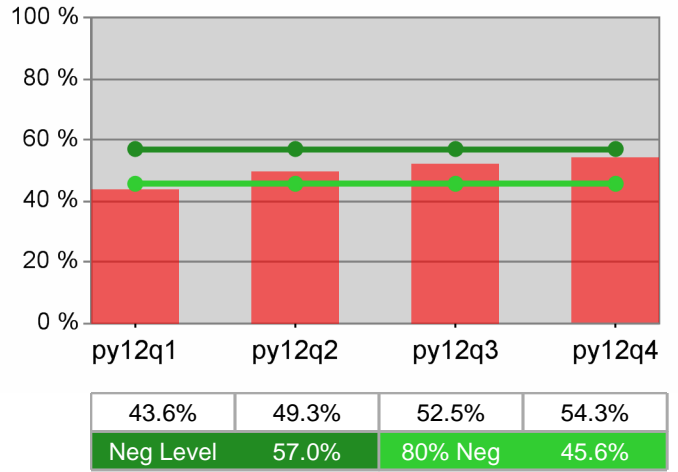

Adult Retention

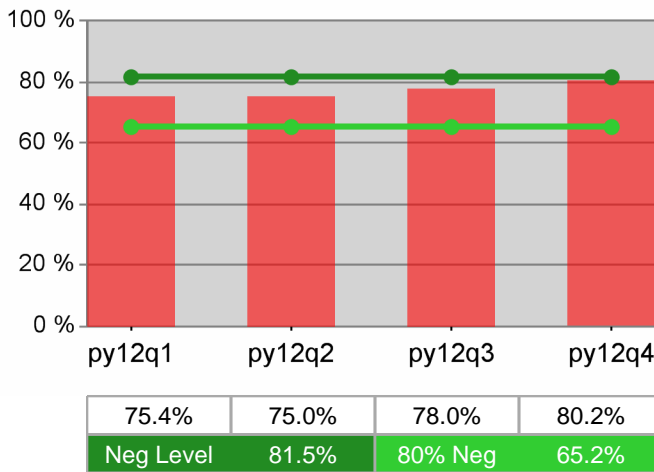

Dislocated Worker Retention

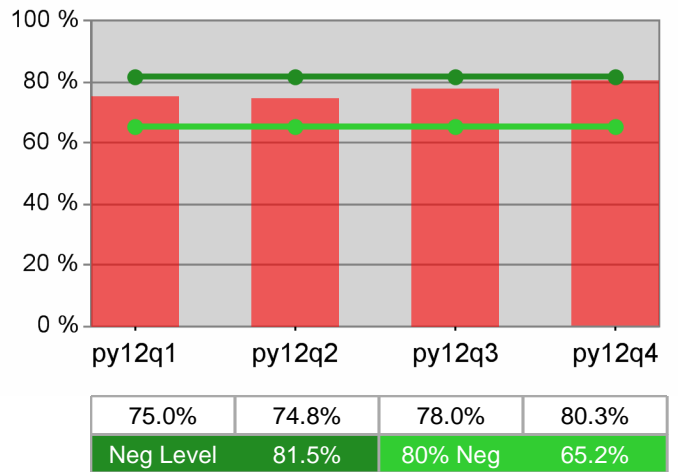

Adult Average Earnings

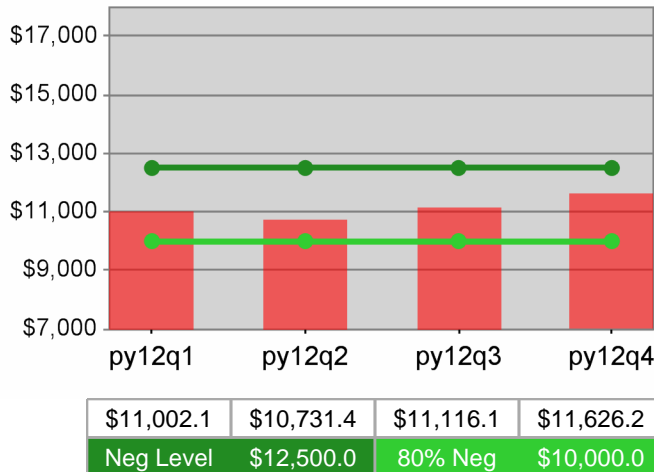

Dislocated Worker Average Earnings

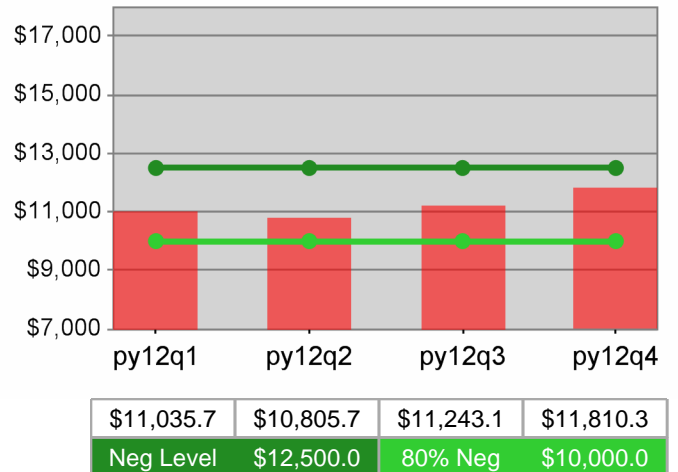

The Job Council
PY 2012 Year-to-Date

Youth Employment / Education

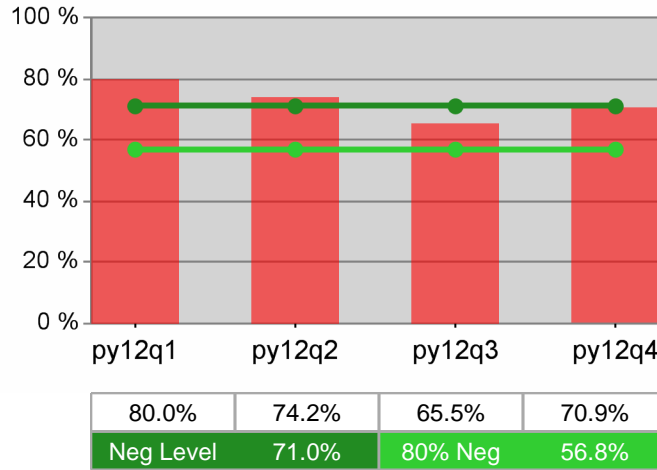

Youth Degree / Certificate

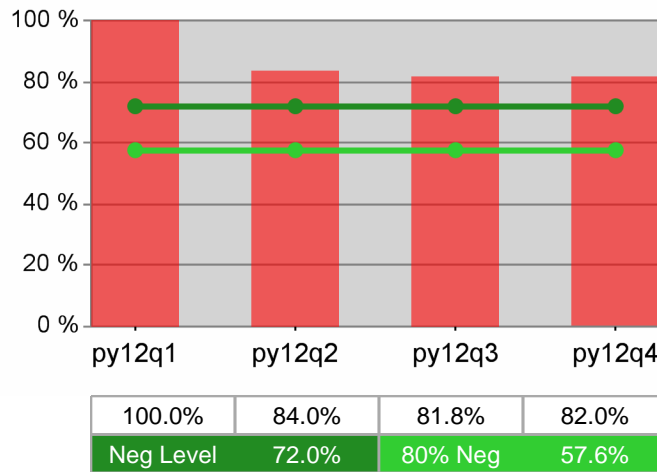

Youth Numeracy / Literacy

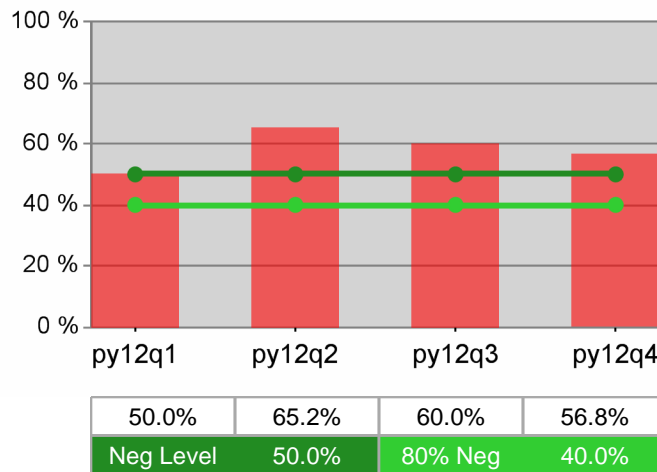

WIA Quarterly Report (ETA Form 9090) - Common Exits

**The Job Council - WSO MEDFORD TJC
PY 2012 Qtr-4**

Cumulative Time Period	Total Participants	Current Quarter (Most Recent)		Cumulative 4-Quarter Reporting Period	
		Value	Numerator Denominator	Value	Numerator Denominator
7/1/2012 - 6/30/2013	Total Adult Customers	718		1,654	
	Total Adult self-service only	0		*	
	WIA Adult	718		1,654	
	WIA Dislocated Worker	493		1,177	
	Natl Emergency Grant	*		*	
	Received Training Services	56		186	
	Received Training Services - Adults	56		186	
	Received Training Services - Dislocated Workers	35		121	
	Total Youth (14-21)	83		126	
	Younger Youth (14-18)	60		85	
	Older Youth (19-21)	23		41	
	Out-of-School Youth	42		77	
	In-School Youth	41		49	

Cumulative Time Period	Total Exitors	Current Quarter (Most Recent)		Cumulative 4-Quarter Reporting Period	
		Value	Numerator Denominator	Value	Numerator Denominator
4/1/2012 - 3/31/2013	Total Adult Customers	364		1,299	
	Total Adult self-service only	*		61	
	WIA Adult	364		1,299	
	WIA Dislocated Worker	269		955	
	Natl Emergency Grant	0		6	
	Received Training Services	27		137	
	Received Training Services - Adults	27		137	
	Received Training Services - Dislocated Workers	16		92	
	Total Youth (14-21)	19		50	
	Younger Youth (14-18)	12		27	
	Older Youth (19-21)	7		23	
	Out-of-School Youth	15		41	
	In-School Youth	*		9	

* Data suppressed for confidentiality purposes

WIA Quarterly Report (ETA Form 9090) - Common Exits

**The Job Council - WSO MEDFORD TJC
PY 2012 Qtr-4**

Cumulative Time Period	WIA Youth (14-21)	Current Quarter (Most Recent)		Cumulative 4-Qtr Reporting Period		Neg Perf (80%)
		Value	Numerator Denominator	Value	Numerator Denominator	
10/1/2011 - 9/30/2012	Placement in Employment or Education	87.5%	14/16	80.0%	36/45	71.0% (56.8%)
10/1/2011 - 9/30/2012	Attainment of a Degree or Certificate	75.0%	9/12	87.2%	34/39	72.0% (57.6%)
7/1/2012 - 6/30/2013	Literacy and Numeracy Gains	0.0%	0/0	66.7%	18/27	50.0% (40.0%)

Cumulative Time Period	Entered Employment Rate	Current Quarter (Most Recent)		Cumulative 4-Qtr Reporting Period		Neg Perf (80%)
		Value	Numerator Denominator	Value	Numerator Denominator	
10/1/2011 - 9/30/2012	Adult Program Results	65.3%	162/248	53.5%	650/1,216	57.0% (45.6%)
	Dislocated Worker Program Results	65.4%	125/191	55.7%	525/943	57.0% (45.6%)
	Natl Emergency Grant	0.0%	0/0	88.9%	8/9	

Cumulative Time Period	Retention Rate	Current Quarter (Most Recent)		Cumulative 4-Qtr Reporting Period		Neg Perf (80%)
		Value	Numerator Denominator	Value	Numerator Denominator	
4/1/2011 - 3/31/2012	Adult Program Results	81.5%	167/205	74.5%	853/1,145	81.5% (65.2%)
	Dislocated Worker Program Results	81.3%	135/166	74.4%	666/895	81.5% (65.2%)
	Natl Emergency Grant	100.0%	*/*	100.0%	6/6	

Cumulative Time Period	Average Earnings	Current Quarter (Most Recent)		Cumulative 4-Qtr Reporting Period		Neg Perf (80%)
		Value	Numerator Denominator	Value	Numerator Denominator	
4/1/2011 - 3/31/2012	Adult Program Results	\$9,962.6	1,663,752/167	\$9,840.8	8,394,173/853	\$12,500 (\$10,000)
	Dislocated Worker Program Results	\$10,274.7	1,387,091/135	\$10,136.8	6,751,091/666	\$12,500 (\$10,000)
	Natl Emergency Grant	\$9,413.0	*/*	\$12,576.2	75,457/6	

Performance was Calculated: 8/14/2013 4:04:01 PM

* Data suppressed for confidentiality purposes

State of Oregon - Department of Community Colleges and Workforce Development

The Job Council - WSO MEDFORD TJC
PY 2012 Year-to-Date

Adult Employment

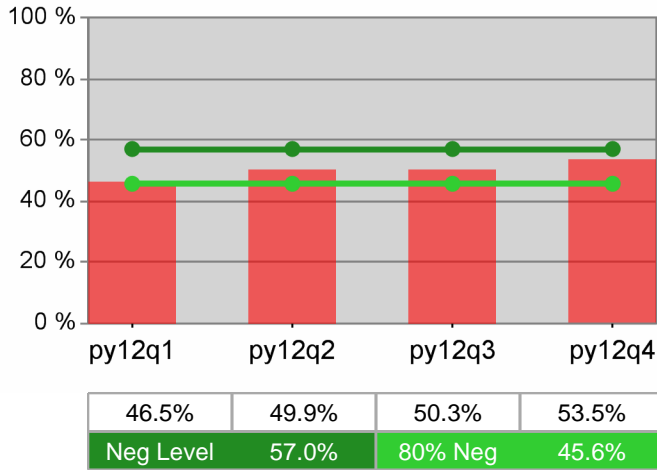

Dislocated Worker Employment

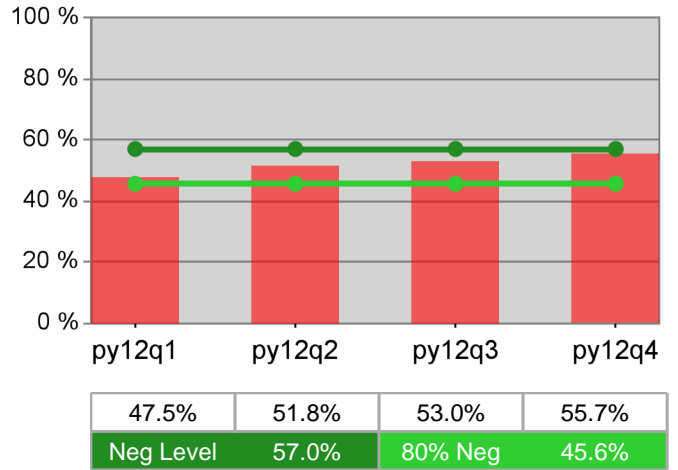

Adult Retention

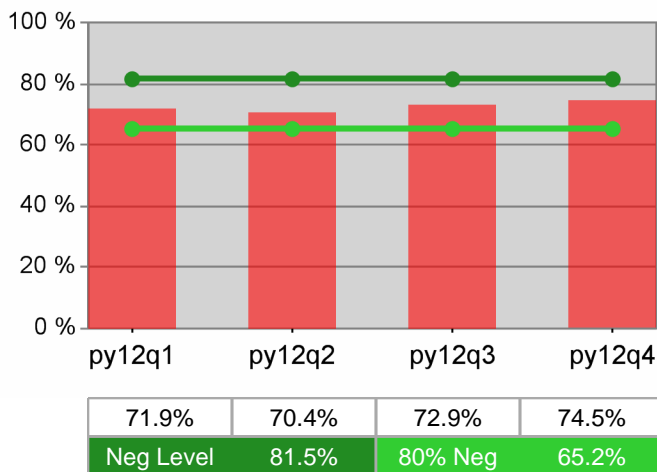

Dislocated Worker Retention

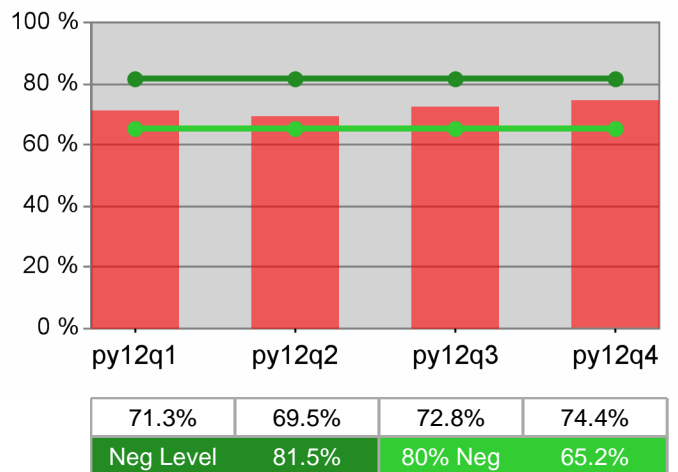

Adult Average Earnings

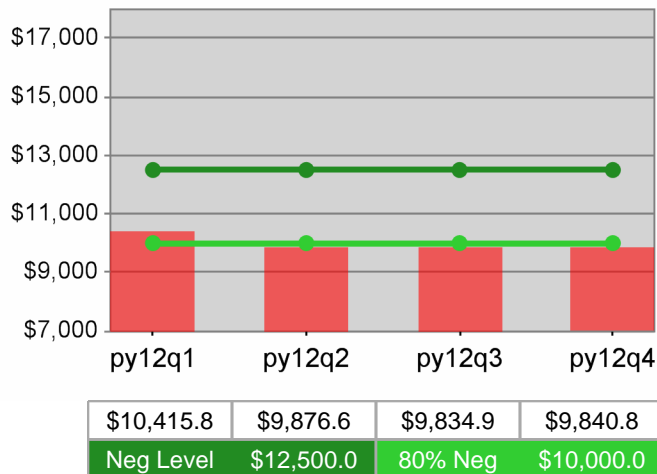

Dislocated Worker Average Earnings

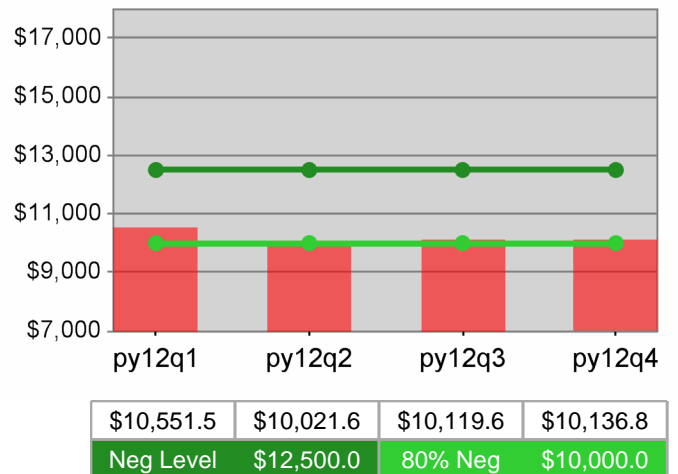

The Job Council - WSO MEDFORD TJC
 PY 2012 Year-to-Date

Youth Employment / Education

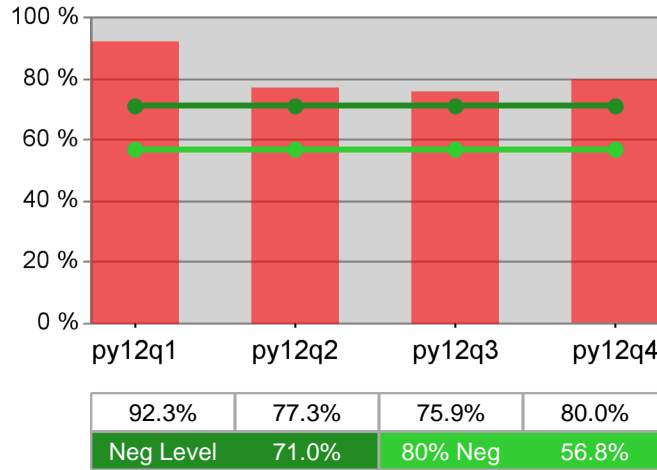

Youth Degree / Certificate

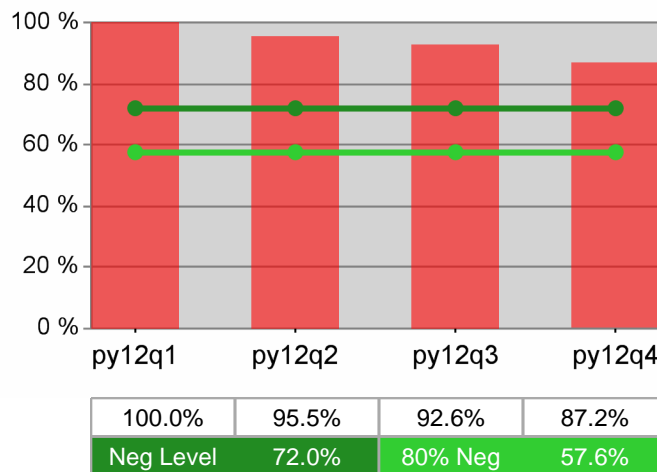

Youth Numeracy / Literacy

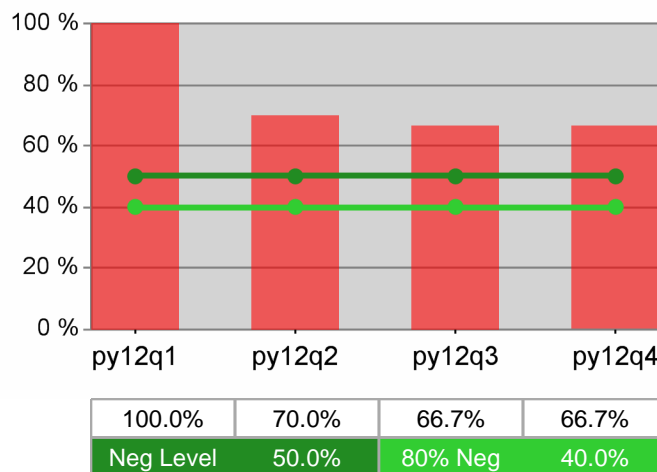

WIA Quarterly Report (ETA Form 9090) - Common Exits

**The Job Council - WSO GRANTS PASS
PY 2012 Qtr-4**

Cumulative Time Period	Total Participants	Current Quarter (Most Recent)		Cumulative 4-Quarter Reporting Period	
		Value	Numerator Denominator	Value	Numerator Denominator
7/1/2012 - 6/30/2013	Total Adult Customers	1,765		5,664	
	Total Adult self-service only	0		*	
	WIA Adult	1,764		5,660	
	WIA Dislocated Worker	1,376		4,602	
	Natl Emergency Grant	*		*	
	Received Training Services	29		143	
	Received Training Services - Adults	29		143	
	Received Training Services - Dislocated Workers	17		115	
	Total Youth (14-21)	62		85	
	Younger Youth (14-18)	47		61	
	Older Youth (19-21)	15		24	
	Out-of-School Youth	32		47	
	In-School Youth	30		38	

Cumulative Time Period	Total Exitors	Current Quarter (Most Recent)		Cumulative 4-Quarter Reporting Period	
		Value	Numerator Denominator	Value	Numerator Denominator
4/1/2012 - 3/31/2013	Total Adult Customers	1,313		5,287	
	Total Adult self-service only	0		122	
	WIA Adult	1,312		5,283	
	WIA Dislocated Worker	1,104		4,335	
	Natl Emergency Grant	0		*	
	Received Training Services	14		130	
	Received Training Services - Adults	14		130	
	Received Training Services - Dislocated Workers	9		107	
	Total Youth (14-21)	13		42	
	Younger Youth (14-18)	8		26	
	Older Youth (19-21)	*		16	
	Out-of-School Youth	10		21	
	In-School Youth	*		21	

* Data suppressed for confidentiality purposes

WIA Quarterly Report (ETA Form 9090) - Common Exits

**The Job Council - WSO GRANTS PASS
PY 2012 Qtr-4**

Cumulative Time Period	WIA Youth (14-21)	Current Quarter (Most Recent)		Cumulative 4-Qtr Reporting Period		Neg Perf (80%)
		Value	Numerator Denominator	Value	Numerator Denominator	
10/1/2011 - 9/30/2012	Placement in Employment or Education	40.0%	* *	57.6%	19 33	71.0% (56.8%)
10/1/2011 - 9/30/2012	Attainment of a Degree or Certificate	80.0%	* *	72.7%	16 22	72.0% (57.6%)
7/1/2012 - 6/30/2013	Literacy and Numeracy Gains	0.0%	* *	22.2%	* *	50.0% (40.0%)

Cumulative Time Period	Entered Employment Rate	Current Quarter (Most Recent)		Cumulative 4-Qtr Reporting Period		Neg Perf (80%)
		Value	Numerator Denominator	Value	Numerator Denominator	
10/1/2011 - 9/30/2012	Adult Program Results	51.0%	633 1,241	49.4%	2,263 4,584	57.0% (45.6%)
	Dislocated Worker Program Results	51.9%	527 1,015	50.0%	1,883 3,765	57.0% (45.6%)
	Natl Emergency Grant	100.0%	* *	91.7%	11 12	

Cumulative Time Period	Retention Rate	Current Quarter (Most Recent)		Cumulative 4-Qtr Reporting Period		Neg Perf (80%)
		Value	Numerator Denominator	Value	Numerator Denominator	
4/1/2011 - 3/31/2012	Adult Program Results	83.9%	656 782	81.0%	2,324 2,868	81.5% (65.2%)
	Dislocated Worker Program Results	84.6%	544 643	81.0%	1,944 2,400	81.5% (65.2%)
	Natl Emergency Grant	66.7%	* *	86.7%	13 15	

Cumulative Time Period	Average Earnings	Current Quarter (Most Recent)		Cumulative 4-Qtr Reporting Period		Neg Perf (80%)
		Value	Numerator Denominator	Value	Numerator Denominator	
4/1/2011 - 3/31/2012	Adult Program Results	\$12,435.5	8,157,684 656	\$11,402.6	26,499,667 2,324	\$12,500 (\$10,000)
	Dislocated Worker Program Results	\$12,825.8	6,977,223 544	\$11,581.7	22,514,892 1,944	\$12,500 (\$10,000)
	Natl Emergency Grant	\$6,038.0	* *	\$11,664.4	151,637 13	

Performance was Calculated: 8/14/2013 4:05:53 PM

* Data suppressed for confidentiality purposes

State of Oregon - Department of Community Colleges and Workforce Development

The Job Council - WSO GRANTS PASS
PY 2012 Year-to-Date

Adult Employment

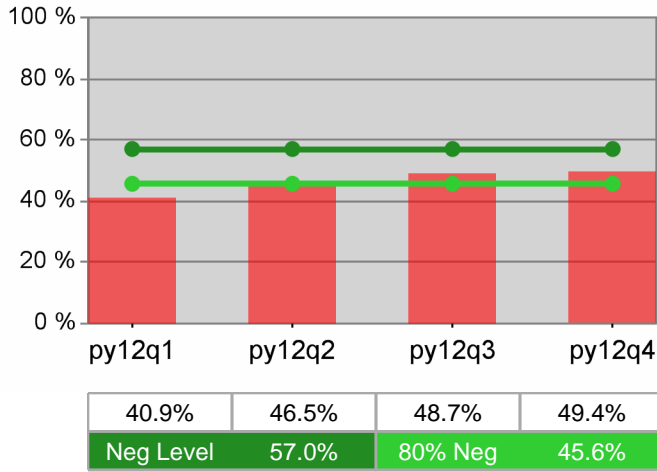

Dislocated Worker Employment

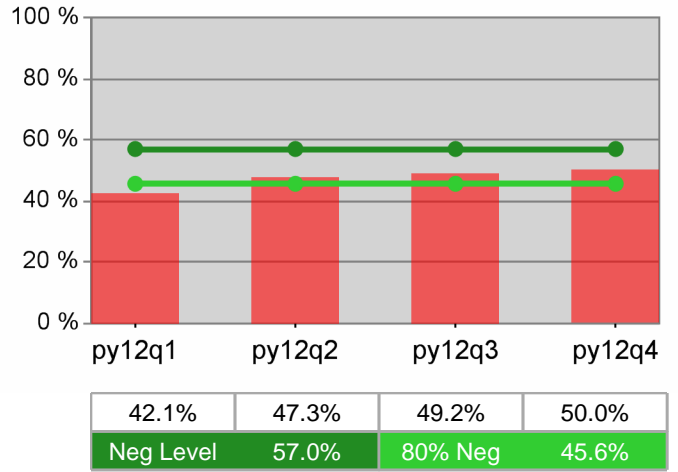

Adult Retention

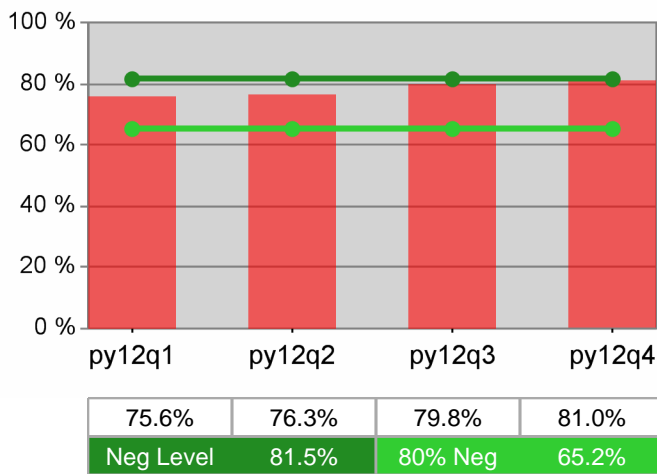

Dislocated Worker Retention

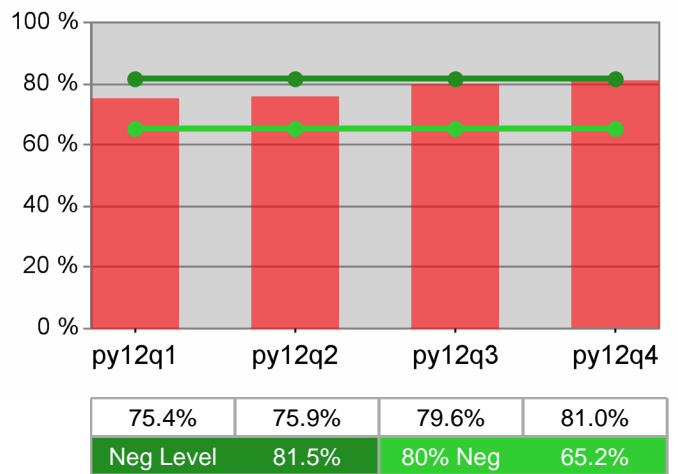

Adult Average Earnings

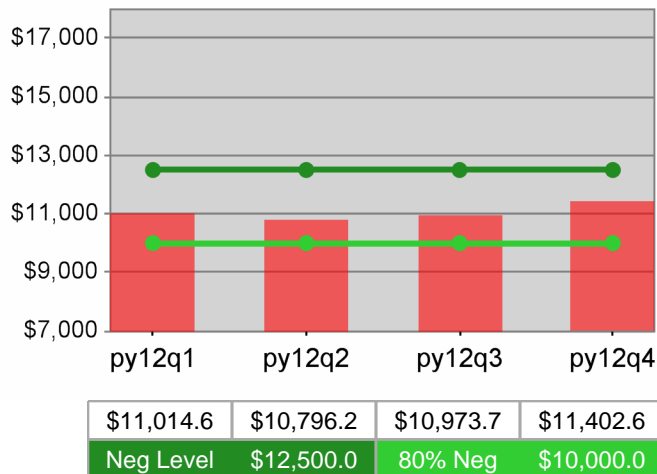

Dislocated Worker Average Earnings

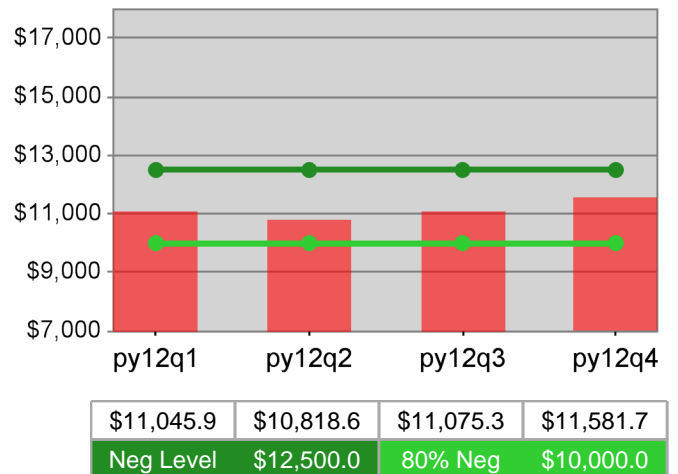

The Job Council - WSO GRANTS PASS
PY 2012 Year-to-Date

Youth Employment / Education

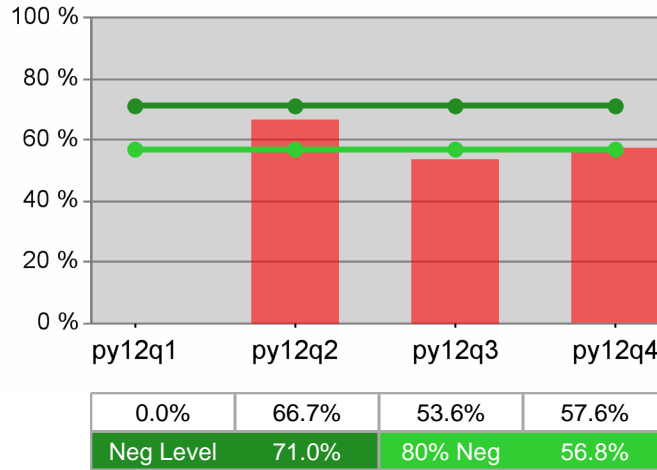

Youth Degree / Certificate

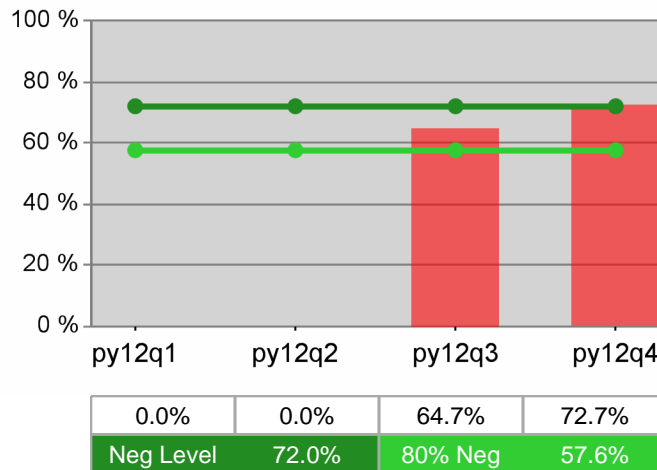

Youth Numeracy / Literacy

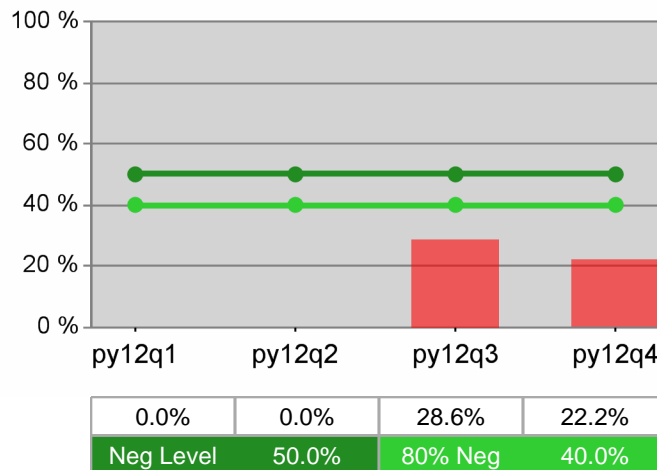

WIA Quarterly Report (ETA Form 9090) - Common Exits

**The Job Council - WSO MEDFORD OED
PY 2012 Qtr-4**

Cumulative Time Period	Total Participants	Current Quarter (Most Recent)		Cumulative 4-Quarter Reporting Period	
		Value	Numerator Denominator	Value	Numerator Denominator
7/1/2012 - 6/30/2013	Total Adult Customers	2,388		7,792	
	Total Adult self-service only	0		*	
	WIA Adult	2,388		7,790	
	WIA Dislocated Worker	2,056		6,707	
	Natl Emergency Grant	*		*	
	Received Training Services	7		39	
	Received Training Services - Adults	7		39	
	Received Training Services - Dislocated Workers	*		35	
	Total Youth (14-21)	0		0	
	Younger Youth (14-18)	0		0	
	Older Youth (19-21)	0		0	
	Out-of-School Youth	0		0	
	In-School Youth	0		0	

Cumulative Time Period	Total Exitors	Current Quarter (Most Recent)		Cumulative 4-Quarter Reporting Period	
		Value	Numerator Denominator	Value	Numerator Denominator
4/1/2012 - 3/31/2013	Total Adult Customers	1,930		7,576	
	Total Adult self-service only	*		108	
	WIA Adult	1,930		7,571	
	WIA Dislocated Worker	1,696		6,507	
	Natl Emergency Grant	0		*	
	Received Training Services	*		27	
	Received Training Services - Adults	*		27	
	Received Training Services - Dislocated Workers	*		26	
	Total Youth (14-21)	0		*	
	Younger Youth (14-18)	0		0	
	Older Youth (19-21)	0		*	
	Out-of-School Youth	0		*	
	In-School Youth	0		0	

* Data suppressed for confidentiality purposes

WIA Quarterly Report (ETA Form 9090) - Common Exits

**The Job Council - WSO MEDFORD OED
PY 2012 Qtr-4**

Cumulative Time Period	WIA Youth (14-21)	Current Quarter (Most Recent)		Cumulative 4-Qtr Reporting Period		Neg Perf (80%)
		Value	Numerator Denominator	Value	Numerator Denominator	
10/1/2011 - 9/30/2012	Placement in Employment or Education	0.0%	0 0	100.0%	* *	71.0% (56.8%)
10/1/2011 - 9/30/2012	Attainment of a Degree or Certificate	0.0%	0 0	0.0%	0 0	72.0% (57.6%)
7/1/2012 - 6/30/2013	Literacy and Numeracy Gains	0.0%	0 0	100.0%	* *	50.0% (40.0%)

Cumulative Time Period	Entered Employment Rate	Current Quarter (Most Recent)		Cumulative 4-Qtr Reporting Period		Neg Perf (80%)
		Value	Numerator Denominator	Value	Numerator Denominator	
10/1/2011 - 9/30/2012	Adult Program Results	64.0%	1,053 1,645	56.2%	4,079 7,252	57.0% (45.6%)
	Dislocated Worker Program Results	64.3%	900 1,399	56.7%	3,531 6,223	57.0% (45.6%)
	Natl Emergency Grant	100.0%	* *	100.0%	9 9	

Cumulative Time Period	Retention Rate	Current Quarter (Most Recent)		Cumulative 4-Qtr Reporting Period		Neg Perf (80%)
		Value	Numerator Denominator	Value	Numerator Denominator	
4/1/2011 - 3/31/2012	Adult Program Results	87.4%	1,310 1,499	80.9%	4,209 5,201	81.5% (65.2%)
	Dislocated Worker Program Results	87.4%	1,169 1,337	81.0%	3,679 4,541	81.5% (65.2%)
	Natl Emergency Grant	100.0%	* *	87.5%	7 8	

Cumulative Time Period	Average Earnings	Current Quarter (Most Recent)		Cumulative 4-Qtr Reporting Period		Neg Perf (80%)
		Value	Numerator Denominator	Value	Numerator Denominator	
4/1/2011 - 3/31/2012	Adult Program Results	\$13,442.8	17,610,082 1,310	\$12,111.4	50,976,936 4,209	\$12,500 (\$10,000)
	Dislocated Worker Program Results	\$13,629.2	15,932,510 1,169	\$12,233.9	45,008,702 3,679	\$12,500 (\$10,000)
	Natl Emergency Grant	\$9,786.0	* *	\$12,831.1	89,818 7	

Performance was Calculated: 8/14/2013 4:07:39 PM

* Data suppressed for confidentiality purposes

State of Oregon - Department of Community Colleges and Workforce Development

The Job Council - WSO MEDFORD OED
PY 2012 Year-to-Date

Adult Employment

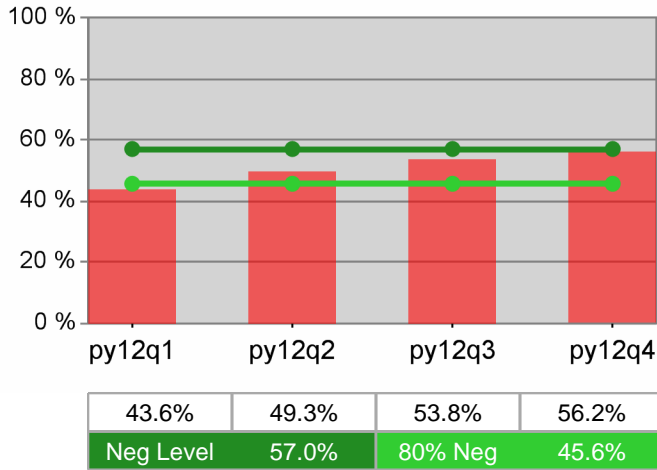

Dislocated Worker Employment

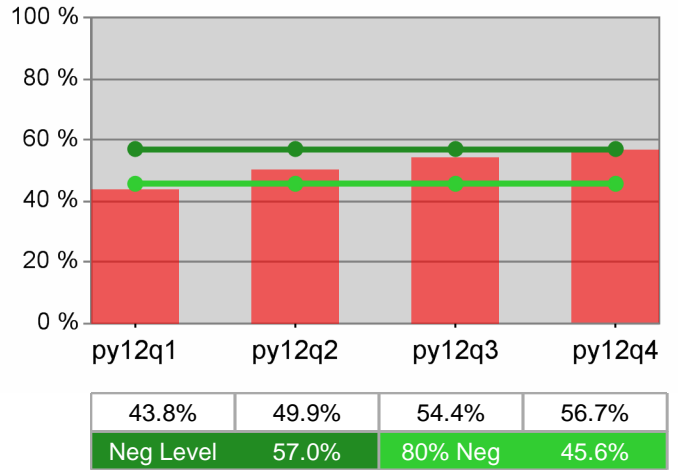

Adult Retention

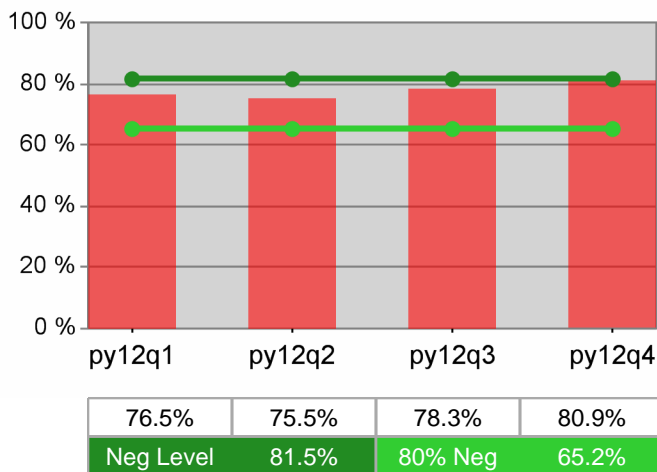

Dislocated Worker Retention

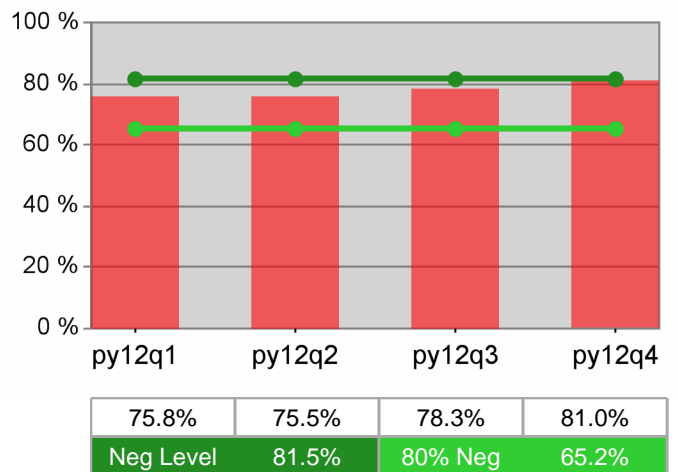

Adult Average Earnings

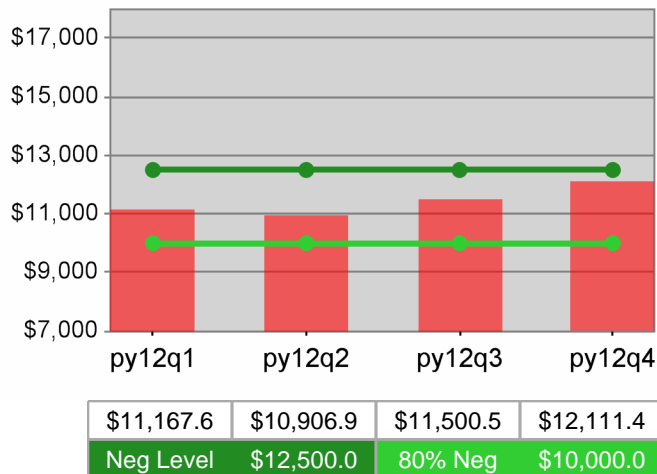

Dislocated Worker Average Earnings

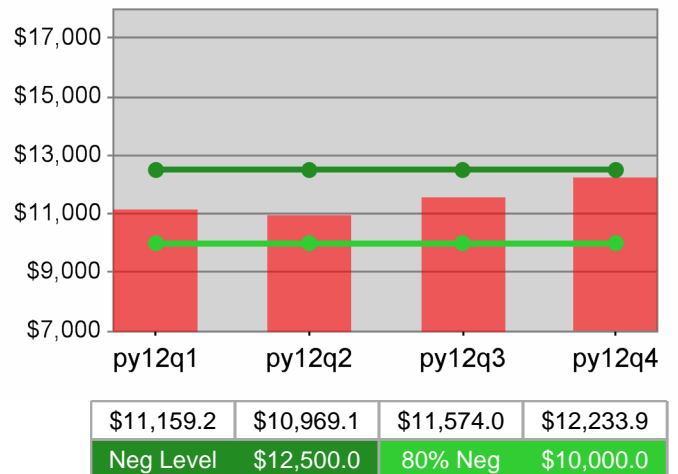

The Job Council - WSO MEDFORD OED
 PY 2012 Year-to-Date

Youth Employment / Education

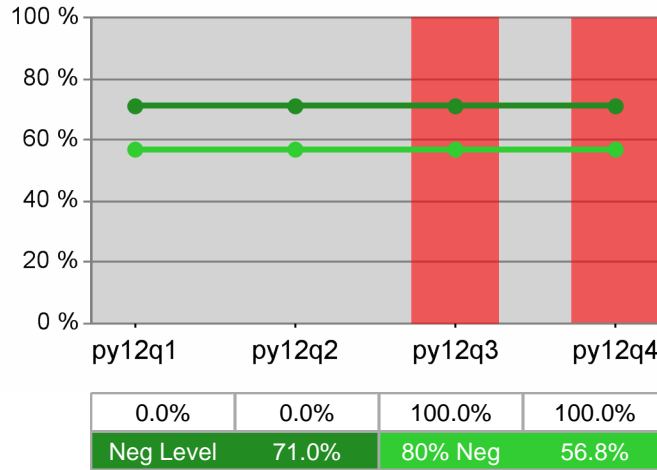

Youth Degree / Certificate

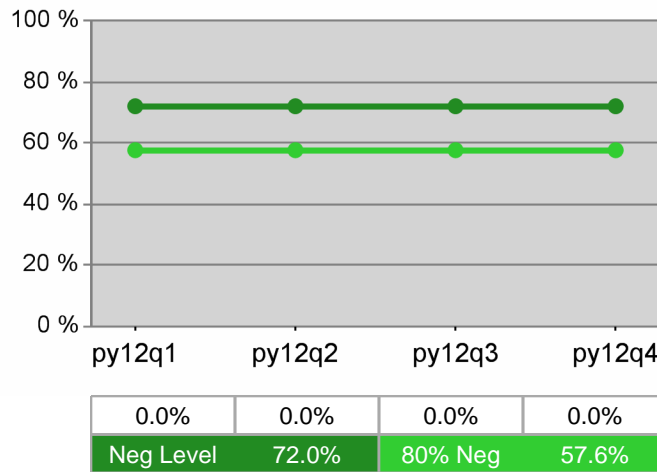

Youth Numeracy / Literacy

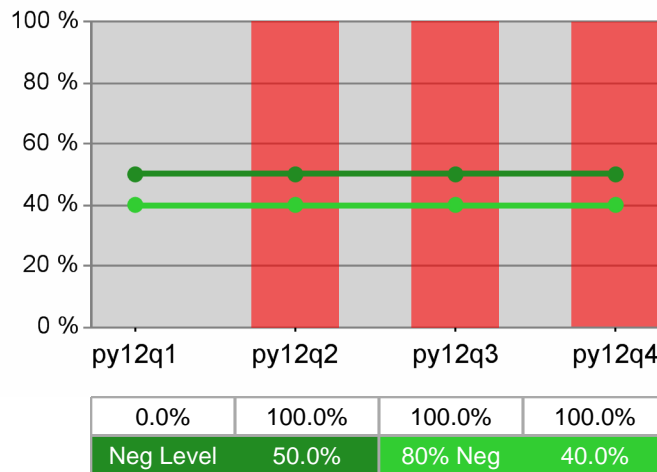

WIA Quarterly Report (ETA Form 9090) - Common Exits

**Workforce Investment Council of Clackamas County
PY 2012 Qtr-4**

Cumulative Time Period	Total Participants	Current Quarter (Most Recent)		Cumulative 4-Quarter Reporting Period	
		Value	Numerator Denominator	Value	Numerator Denominator
7/1/2012 - 6/30/2013	Total Adult Customers	4,803		15,276	
	Total Adult self-service only	0		0	
	WIA Adult	4,802		15,274	
	WIA Dislocated Worker	3,756		12,076	
	Natl Emergency Grant	15		47	
	Received Training Services	66		231	
	Received Training Services - Adults	66		231	
	Received Training Services - Dislocated Workers	42		165	
	Total Youth (14-21)	297		434	
	Younger Youth (14-18)	248		353	
	Older Youth (19-21)	49		81	
	Out-of-School Youth	120		184	
	In-School Youth	177		250	

Cumulative Time Period	Total Exitors	Current Quarter (Most Recent)		Cumulative 4-Quarter Reporting Period	
		Value	Numerator Denominator	Value	Numerator Denominator
4/1/2012 - 3/31/2013	Total Adult Customers	3,383		15,623	
	Total Adult self-service only	0		0	
	WIA Adult	3,383		15,621	
	WIA Dislocated Worker	2,724		12,552	
	Natl Emergency Grant	11		82	
	Received Training Services	30		220	
	Received Training Services - Adults	30		220	
	Received Training Services - Dislocated Workers	24		160	
	Total Youth (14-21)	28		191	
	Younger Youth (14-18)	24		154	
	Older Youth (19-21)	*		37	
	Out-of-School Youth	14		86	
	In-School Youth	14		105	

* Data suppressed for confidentiality purposes

WIA Quarterly Report (ETA Form 9090) - Common Exits

**Workforce Investment Council of Clackamas County
PY 2012 Qtr-4**

Cumulative Time Period	WIA Youth (14-21)	Current Quarter (Most Recent)		Cumulative 4-Qtr Reporting Period		Neg Perf (80%)
		Value	Numerator Denominator	Value	Numerator Denominator	
10/1/2011 - 9/30/2012	Placement in Employment or Education	60.3%	35 58	62.6%	109 174	71.0% (56.8%)
10/1/2011 - 9/30/2012	Attainment of a Degree or Certificate	79.3%	46 58	69.8%	111 159	72.0% (57.6%)
7/1/2012 - 6/30/2013	Literacy and Numeracy Gains	50.0%	6 12	31.2%	24 77	31.0% (24.8%)

Cumulative Time Period	Entered Employment Rate	Current Quarter (Most Recent)		Cumulative 4-Qtr Reporting Period		Neg Perf (80%)
		Value	Numerator Denominator	Value	Numerator Denominator	
10/1/2011 - 9/30/2012	Adult Program Results	53.3%	1,692 3,176	53.0%	7,278 13,745	57.0% (45.6%)
	Dislocated Worker Program Results	54.2%	1,406 2,592	54.2%	6,268 11,563	57.0% (45.6%)
	Natl Emergency Grant	50.0%	* *	70.2%	66 94	

Cumulative Time Period	Retention Rate	Current Quarter (Most Recent)		Cumulative 4-Qtr Reporting Period		Neg Perf (80%)
		Value	Numerator Denominator	Value	Numerator Denominator	
4/1/2011 - 3/31/2012	Adult Program Results	84.0%	1,783 2,122	85.2%	6,831 8,013	82.0% (65.6%)
	Dislocated Worker Program Results	83.9%	1,518 1,810	85.1%	5,920 6,953	82.0% (65.6%)
	Natl Emergency Grant	100.0%	14 14	90.1%	91 101	

Cumulative Time Period	Average Earnings	Current Quarter (Most Recent)		Cumulative 4-Qtr Reporting Period		Neg Perf (80%)
		Value	Numerator Denominator	Value	Numerator Denominator	
4/1/2011 - 3/31/2012	Adult Program Results	\$16,546.5	29,502,342 1,783	\$16,274.2	111,136,272 6,829	\$15,500 (\$12,400)
	Dislocated Worker Program Results	\$16,719.9	25,380,828 1,518	\$16,547.2	97,926,521 5,918	\$15,500 (\$12,400)
	Natl Emergency Grant	\$14,645.7	205,040 14	\$15,098.9	1,343,804 89	

Performance was Calculated: 8/14/2013 4:09:30 PM

* Data suppressed for confidentiality purposes

State of Oregon - Department of Community Colleges and Workforce Development

Workforce Investment Council of Clackamas County
PY 2012 Year-to-Date

Adult Employment

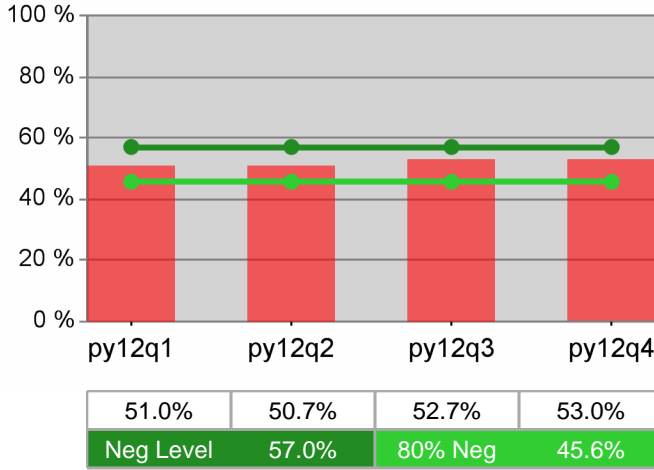

Dislocated Worker Employment

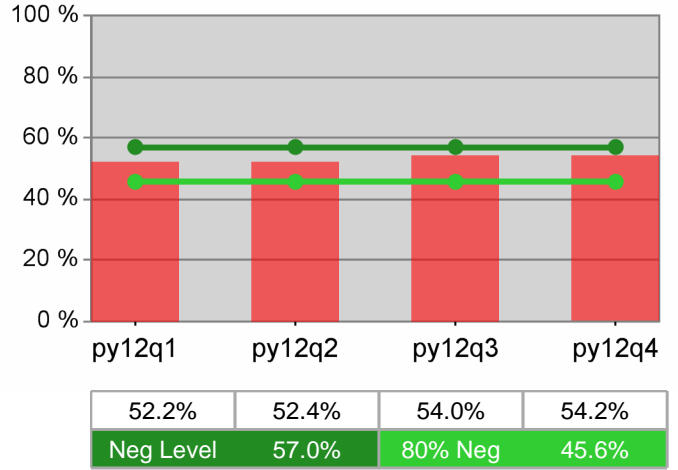

Adult Retention

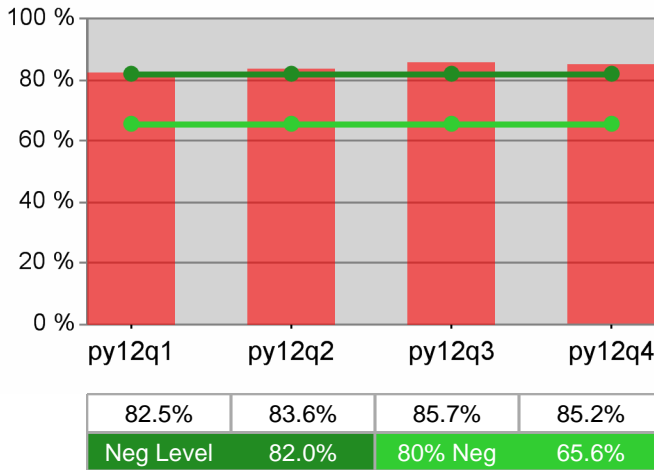

Dislocated Worker Retention

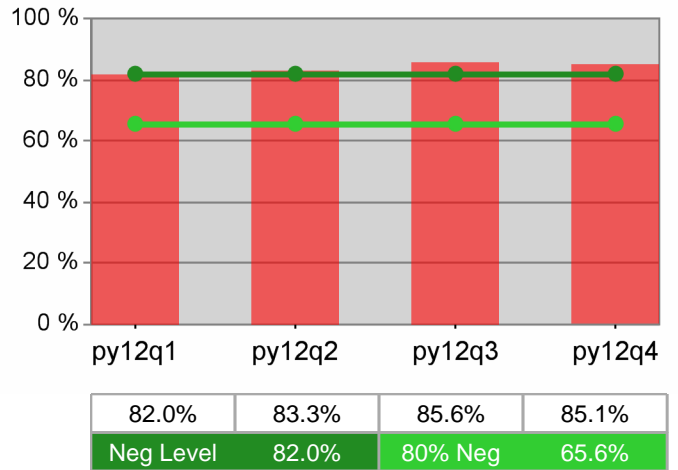

Adult Average Earnings

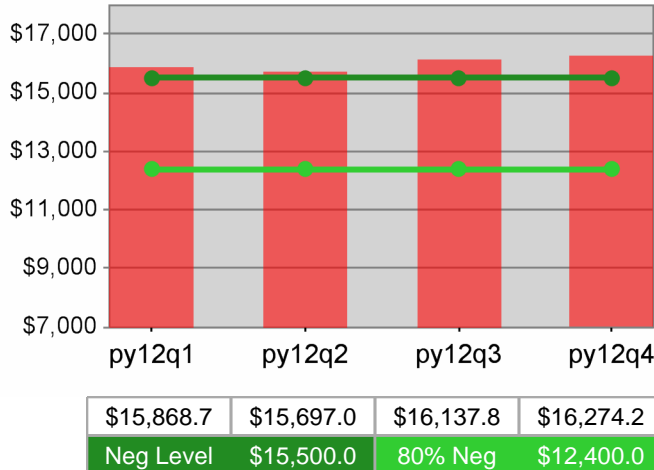

Dislocated Worker Average Earnings

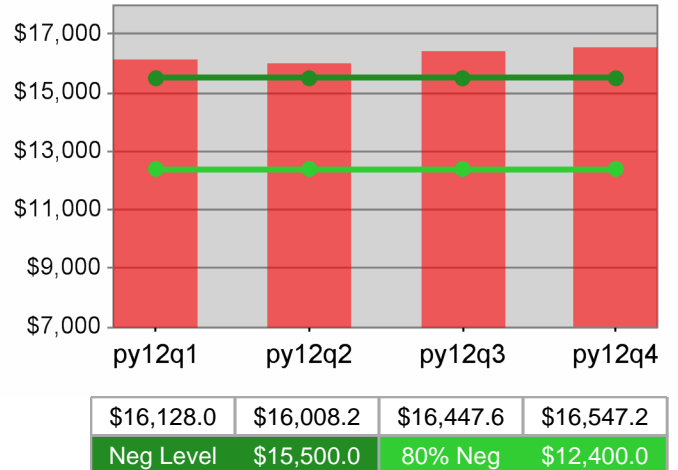

**Workforce Investment Council of Clackamas County
PY 2012 Year-to-Date**

Youth Employment / Education

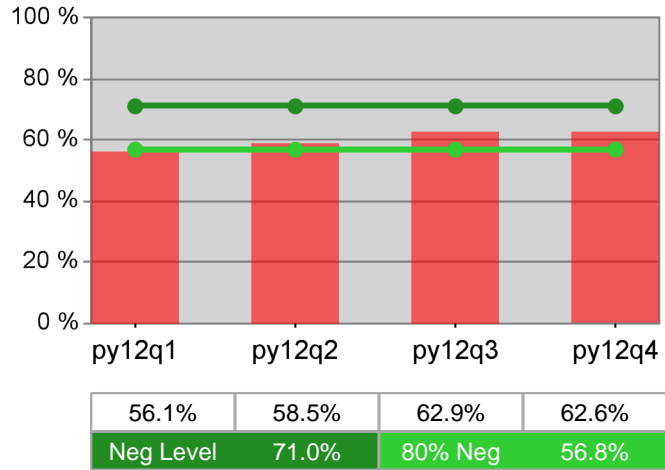

Youth Degree / Certificate

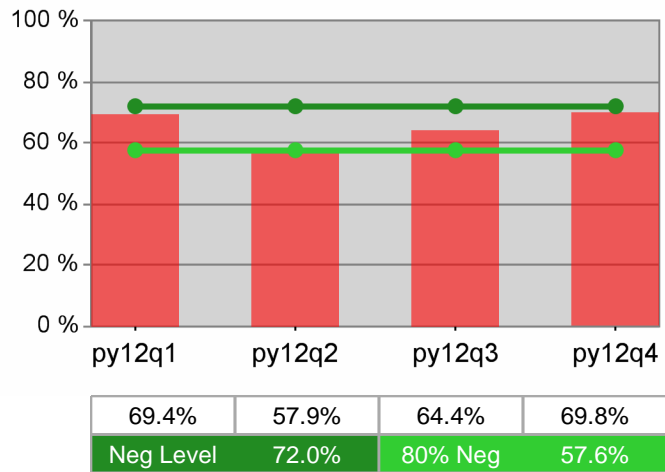

Youth Numeracy / Literacy

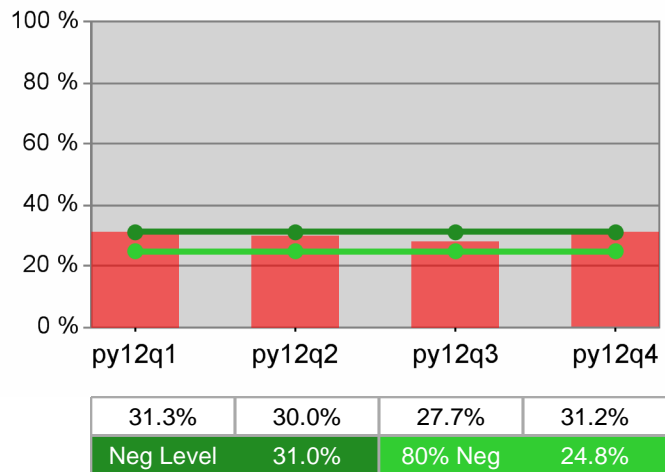

WIA Quarterly Report (ETA Form 9090) - Common Exits

**The Oregon Consortium/Workforce Alliance
PY 2012 Qtr-4**

Cumulative Time Period	Total Participants	Current Quarter (Most Recent)		Cumulative 4-Quarter Reporting Period	
		Value	Numerator Denominator	Value	Numerator Denominator
7/1/2012 - 6/30/2013	Total Adult Customers	13,420		40,466	
	Total Adult self-service only	*		25	
	WIA Adult	13,309		40,299	
	WIA Dislocated Worker	10,331		31,722	
	Natl Emergency Grant	237		473	
	Received Training Services	185		629	
	Received Training Services - Adults	176		580	
	Received Training Services - Dislocated Workers	153		567	
	Total Youth (14-21)	361		604	
	Younger Youth (14-18)	265		420	
	Older Youth (19-21)	96		184	
	Out-of-School Youth	166		295	
	In-School Youth	195		309	

Cumulative Time Period	Total Exitors	Current Quarter (Most Recent)		Cumulative 4-Quarter Reporting Period	
		Value	Numerator Denominator	Value	Numerator Denominator
4/1/2012 - 3/31/2013	Total Adult Customers	10,308		37,367	
	Total Adult self-service only	*		1,296	
	WIA Adult	10,301		37,282	
	WIA Dislocated Worker	8,545		29,121	
	Natl Emergency Grant	56		372	
	Received Training Services	23		408	
	Received Training Services - Adults	23		399	
	Received Training Services - Dislocated Workers	19		373	
	Total Youth (14-21)	75		363	
	Younger Youth (14-18)	44		239	
	Older Youth (19-21)	31		124	
	Out-of-School Youth	45		192	
	In-School Youth	30		171	

* Data suppressed for confidentiality purposes

WIA Quarterly Report (ETA Form 9090) - Common Exits

**The Oregon Consortium/Workforce Alliance
PY 2012 Qtr-4**

Cumulative Time Period	WIA Youth (14-21)	Current Quarter (Most Recent)		Cumulative 4-Qtr Reporting Period		Neg Perf (80%)
		Value	Numerator Denominator	Value	Numerator Denominator	
10/1/2011 - 9/30/2012	Placement in Employment or Education	81.6%	71/87	75.7%	228/301	70.0% (56.0%)
10/1/2011 - 9/30/2012	Attainment of a Degree or Certificate	84.8%	67/79	75.5%	222/294	71.5% (57.2%)
7/1/2012 - 6/30/2013	Literacy and Numeracy Gains	61.9%	13/21	63.0%	46/73	53.0% (42.4%)

Cumulative Time Period	Entered Employment Rate	Current Quarter (Most Recent)		Cumulative 4-Qtr Reporting Period		Neg Perf (80%)
		Value	Numerator Denominator	Value	Numerator Denominator	
10/1/2011 - 9/30/2012	Adult Program Results	57.8%	3,703/6,405	55.2%	18,765/33,984	54.0% (43.2%)
	Dislocated Worker Program Results	58.1%	2,864/4,928	56.5%	15,321/27,102	54.0% (43.2%)
	Natl Emergency Grant	72.6%	77/106	76.3%	341/447	

Cumulative Time Period	Retention Rate	Current Quarter (Most Recent)		Cumulative 4-Qtr Reporting Period		Neg Perf (80%)
		Value	Numerator Denominator	Value	Numerator Denominator	
4/1/2011 - 3/31/2012	Adult Program Results	86.0%	6,485/7,544	82.2%	23,410/28,467	79.5% (63.6%)
	Dislocated Worker Program Results	86.7%	5,495/6,340	82.1%	18,873/22,983	79.5% (63.6%)
	Natl Emergency Grant	92.2%	59/64	89.8%	397/442	

Cumulative Time Period	Average Earnings	Current Quarter (Most Recent)		Cumulative 4-Qtr Reporting Period		Neg Perf (80%)
		Value	Numerator Denominator	Value	Numerator Denominator	
4/1/2011 - 3/31/2012	Adult Program Results	\$15,115.6	98,009,857/6,484	\$12,931.9	302,645,334/23,403	\$12,500 (\$10,000)
	Dislocated Worker Program Results	\$15,746.0	86,524,175/5,495	\$13,318.1	251,299,256/18,869	\$12,500 (\$10,000)
	Natl Emergency Grant	\$12,872.8	759,498/59	\$15,174.5	5,993,932/395	

Performance was Calculated: 8/14/2013 4:11:45 PM

* Data suppressed for confidentiality purposes

State of Oregon - Department of Community Colleges and Workforce Development

The Oregon Consortium/Workforce Alliance
PY 2012 Year-to-Date

Adult Employment

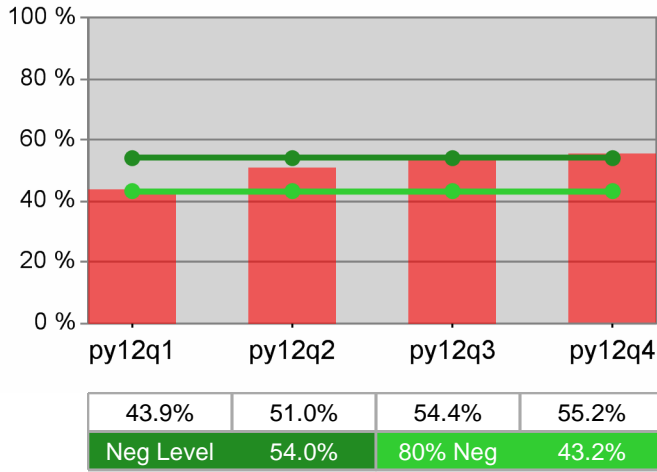

Dislocated Worker Employment

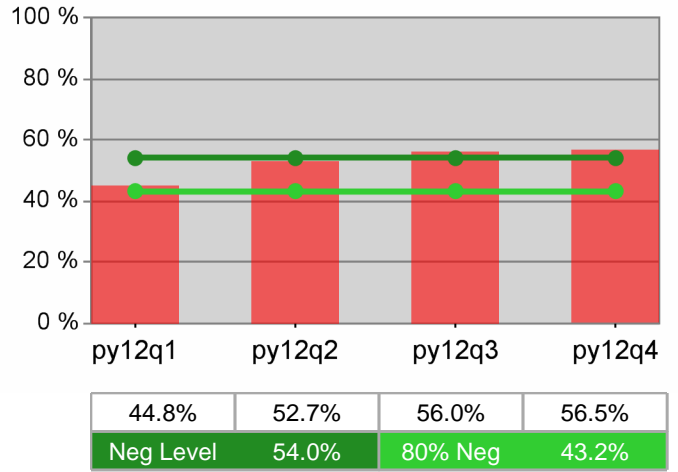

Adult Retention

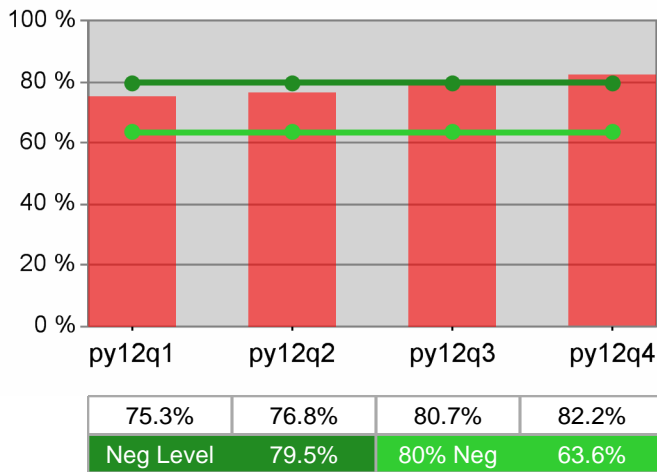

Dislocated Worker Retention

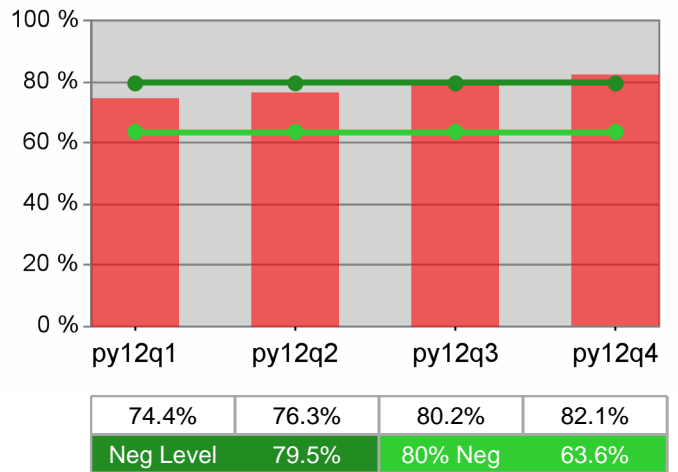

Adult Average Earnings

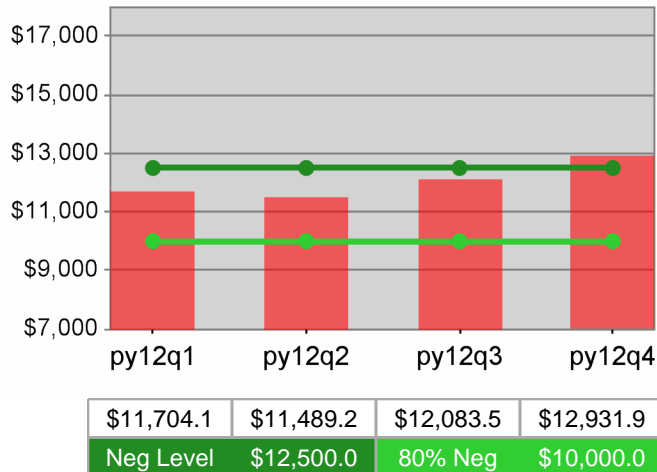

Dislocated Worker Average Earnings

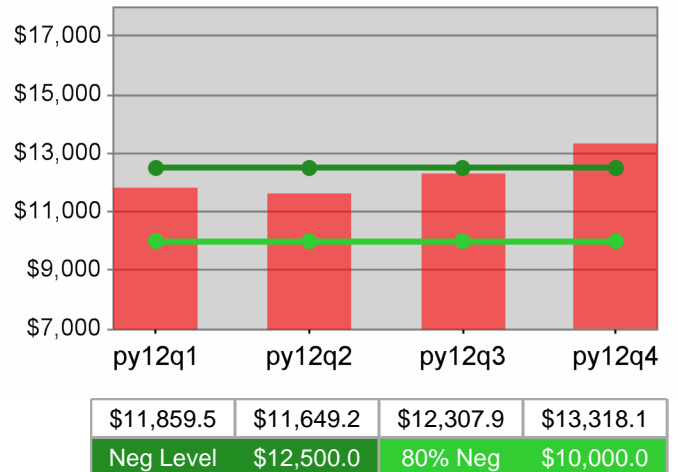

The Oregon Consortium/Workforce Alliance
PY 2012 Year-to-Date

Youth Employment / Education

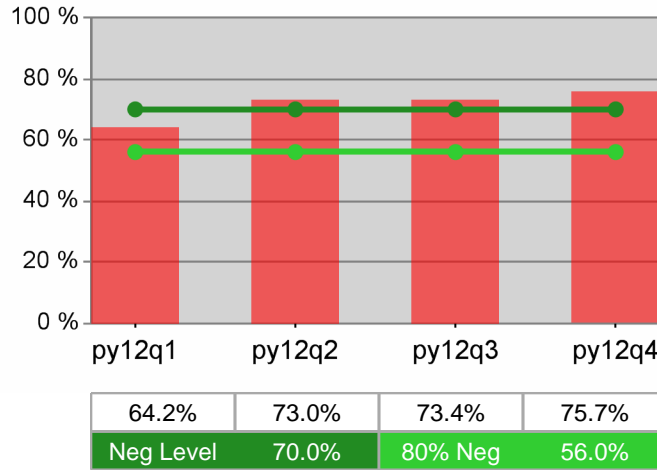

Youth Degree / Certificate

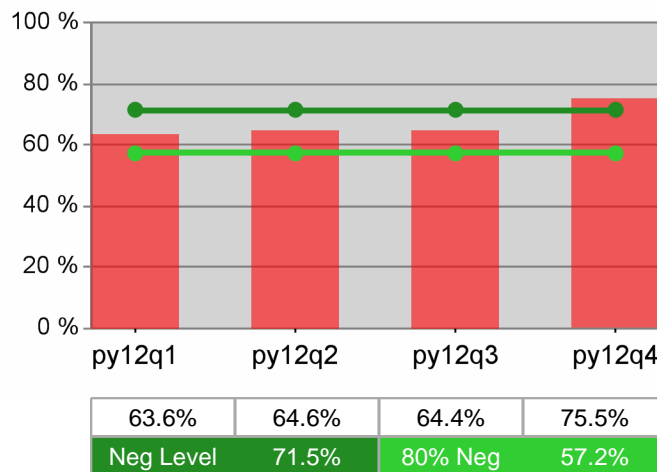

Youth Numeracy / Literacy

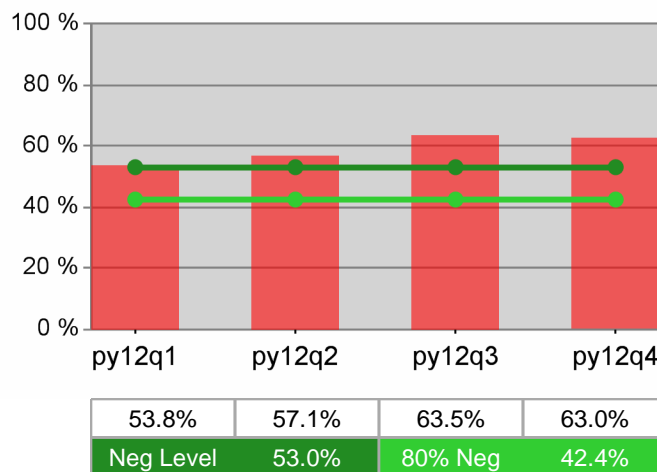

WIA Quarterly Report (ETA Form 9090) - Common Exits

The Oregon Consortium/Workforce Alliance - Pacific NW Works PY 2012 Qtr-4

Cumulative Time Period	Total Participants	Current Quarter (Most Recent)		Cumulative 4-Quarter Reporting Period	
		Value	Numerator Denominator	Value	Numerator Denominator
7/1/2012 - 6/30/2013	Total Adult Customers	1,458		4,086	
	Total Adult self-service only	0		*	
	WIA Adult	1,448		4,070	
	WIA Dislocated Worker	1,141		3,185	
	Natl Emergency Grant	14		61	
	Received Training Services	17		51	
	Received Training Services - Adults	9		42	
	Received Training Services - Dislocated Workers	16		47	
	Total Youth (14-21)	39		53	
	Younger Youth (14-18)	26		31	
	Older Youth (19-21)	13		22	
	Out-of-School Youth	21		32	
	In-School Youth	18		21	

Cumulative Time Period	Total Exitors	Current Quarter (Most Recent)		Cumulative 4-Quarter Reporting Period	
		Value	Numerator Denominator	Value	Numerator Denominator
4/1/2012 - 3/31/2013	Total Adult Customers	953		3,779	
	Total Adult self-service only	0		207	
	WIA Adult	953		3,769	
	WIA Dislocated Worker	757		2,899	
	Natl Emergency Grant	10		69	
	Received Training Services	*		45	
	Received Training Services - Adults	*		45	
	Received Training Services - Dislocated Workers	*		42	
	Total Youth (14-21)	7		41	
	Younger Youth (14-18)	*		20	
	Older Youth (19-21)	*		21	
	Out-of-School Youth	*		27	
	In-School Youth	*		14	

* Data suppressed for confidentiality purposes

WIA Quarterly Report (ETA Form 9090) - Common Exits

The Oregon Consortium/Workforce Alliance - Pacific NW Works PY 2012 Qtr-4

Cumulative Time Period	WIA Youth (14-21)	Current Quarter (Most Recent)		Cumulative 4-Qtr Reporting Period		Neg Perf (80%)
		Value	Numerator Denominator	Value	Numerator Denominator	
10/1/2011 - 9/30/2012	Placement in Employment or Education	100.0%	* *	78.4%	29 37	70.0% (56.0%)
10/1/2011 - 9/30/2012	Attainment of a Degree or Certificate	100.0%	* *	61.1%	22 36	71.5% (57.2%)
7/1/2012 - 6/30/2013	Literacy and Numeracy Gains	0.0%	0 0	0.0%	0 0	53.0% (42.4%)

Cumulative Time Period	Entered Employment Rate	Current Quarter (Most Recent)		Cumulative 4-Qtr Reporting Period		Neg Perf (80%)
		Value	Numerator Denominator	Value	Numerator Denominator	
10/1/2011 - 9/30/2012	Adult Program Results	57.5%	359 624	54.5%	1,945 3,572	54.0% (43.2%)
	Dislocated Worker Program Results	60.4%	294 487	55.9%	1,595 2,852	54.0% (43.2%)
	Natl Emergency Grant	69.2%	18 26	74.1%	80 108	

Cumulative Time Period	Retention Rate	Current Quarter (Most Recent)		Cumulative 4-Qtr Reporting Period		Neg Perf (80%)
		Value	Numerator Denominator	Value	Numerator Denominator	
4/1/2011 - 3/31/2012	Adult Program Results	84.4%	626 742	82.5%	2,766 3,354	79.5% (63.6%)
	Dislocated Worker Program Results	84.7%	522 616	82.1%	2,236 2,723	79.5% (63.6%)
	Natl Emergency Grant	100.0%	10 10	89.6%	86 96	

Cumulative Time Period	Average Earnings	Current Quarter (Most Recent)		Cumulative 4-Qtr Reporting Period		Neg Perf (80%)
		Value	Numerator Denominator	Value	Numerator Denominator	
4/1/2011 - 3/31/2012	Adult Program Results	\$13,151.7	8,232,985 626	\$12,934.6	35,764,285 2,765	\$12,500 (\$10,000)
	Dislocated Worker Program Results	\$13,016.2	6,794,481 522	\$13,059.5	29,201,132 2,236	\$12,500 (\$10,000)
	Natl Emergency Grant	\$12,520.1	125,201 10	\$19,084.7	1,641,284 86	

Performance was Calculated: 8/14/2013 4:13:23 PM

* Data suppressed for confidentiality purposes

State of Oregon - Department of Community Colleges and Workforce Development

The Oregon Consortium/Workforce Alliance - Pacific NW Works
PY 2012 Year-to-Date

Adult Employment

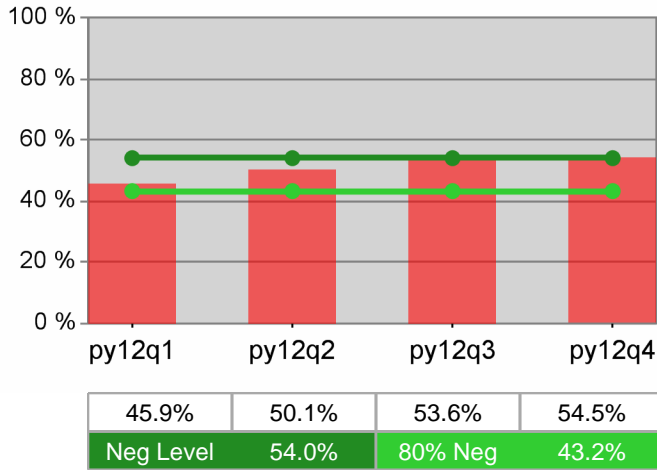

Dislocated Worker Employment

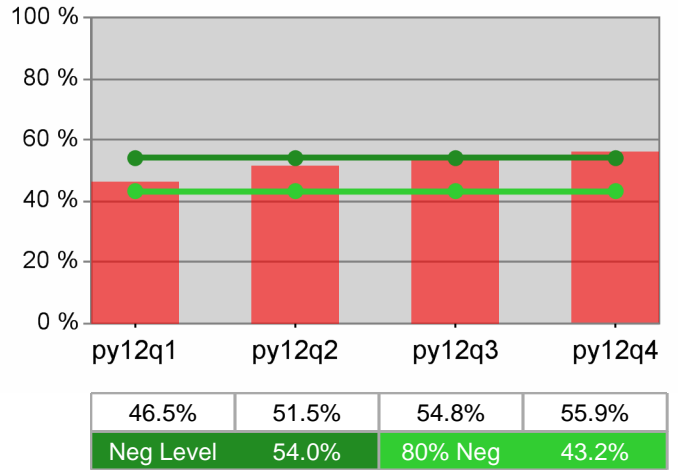

Adult Retention

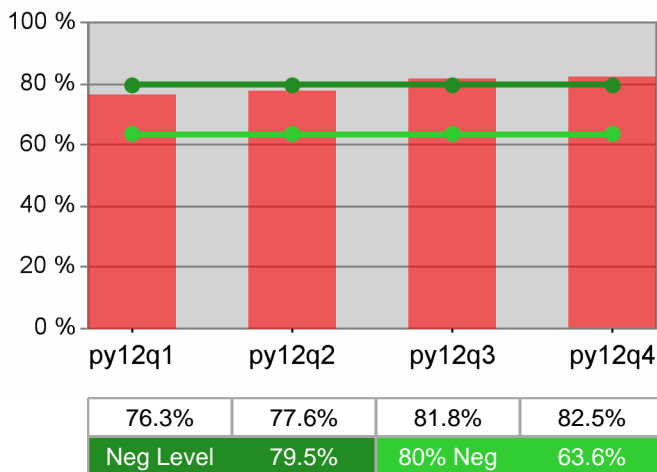

Dislocated Worker Retention

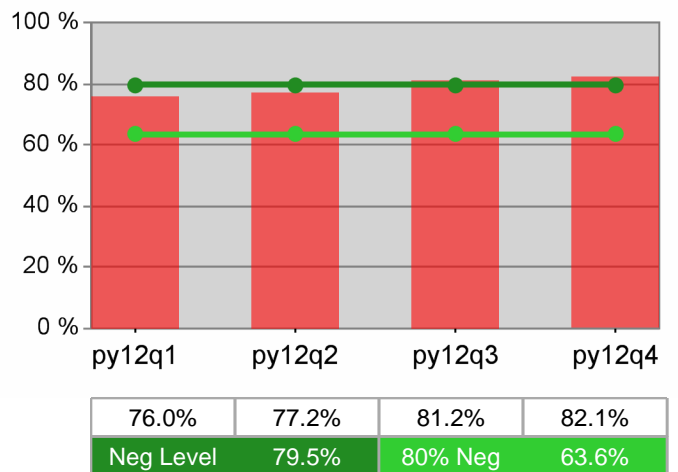

Adult Average Earnings

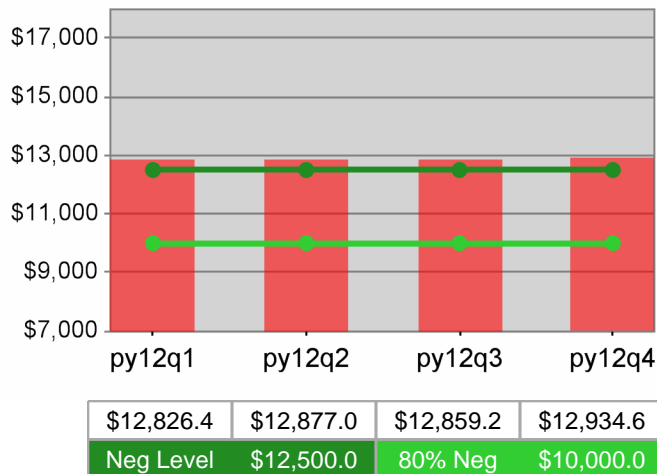

Dislocated Worker Average Earnings

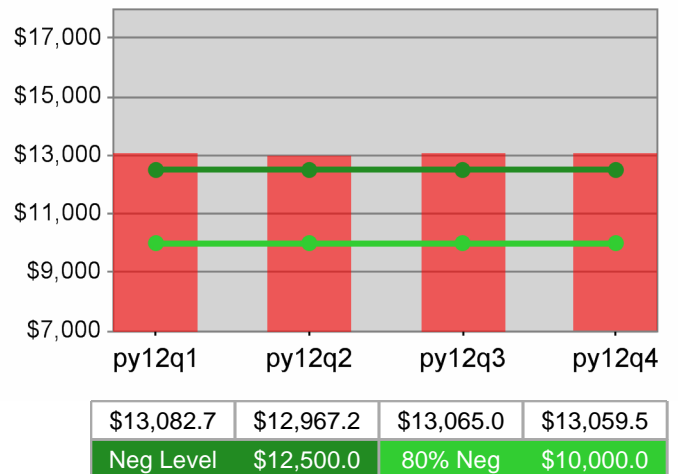

The Oregon Consortium/Workforce Alliance - Pacific NW Works
 PY 2012 Year-to-Date

Youth Employment / Education

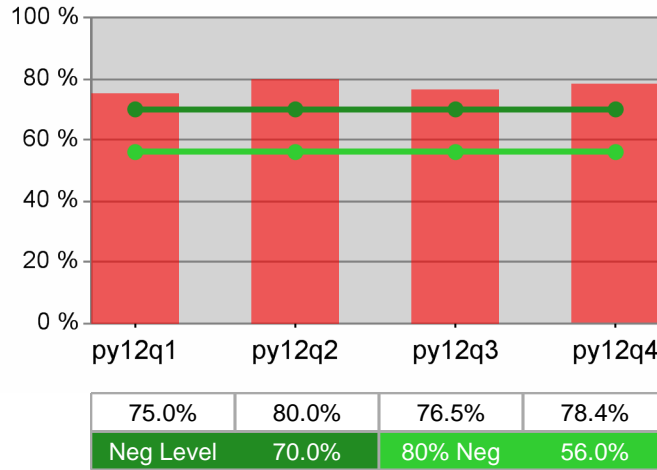

Youth Degree / Certificate

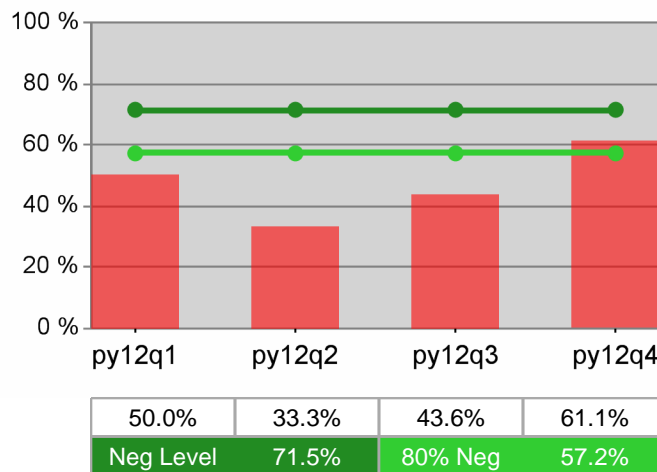

Youth Numeracy / Literacy

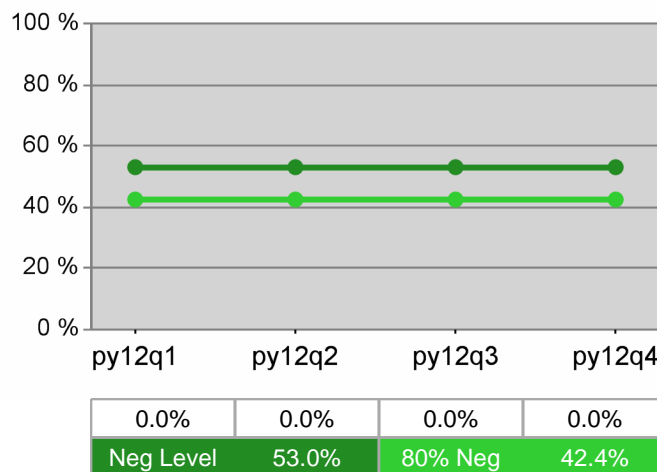

WIA Quarterly Report (ETA Form 9090) - Common Exits

The Oregon Consortium/Workforce Alliance - Umpqua Training & Employment PY 2012 Qtr-4

Cumulative Time Period	Total Participants	Current Quarter (Most Recent)		Cumulative 4-Quarter Reporting Period	
		Value	Numerator Denominator	Value	Numerator Denominator
7/1/2012 - 6/30/2013	Total Adult Customers	1,650		4,610	
	Total Adult self-service only	0		*	
	WIA Adult	1,648		4,606	
	WIA Dislocated Worker	1,201		3,480	
	Natl Emergency Grant	7		36	
	Received Training Services	41		91	
	Received Training Services - Adults	41		91	
	Received Training Services - Dislocated Workers	30		77	
	Total Youth (14-21)	48		101	
	Younger Youth (14-18)	11		24	
	Older Youth (19-21)	37		77	
	Out-of-School Youth	40		88	
	In-School Youth	8		13	

Cumulative Time Period	Total Exitors	Current Quarter (Most Recent)		Cumulative 4-Quarter Reporting Period	
		Value	Numerator Denominator	Value	Numerator Denominator
4/1/2012 - 3/31/2013	Total Adult Customers	1,061		4,130	
	Total Adult self-service only	0		96	
	WIA Adult	1,061		4,126	
	WIA Dislocated Worker	844		3,147	
	Natl Emergency Grant	10		38	
	Received Training Services	6		65	
	Received Training Services - Adults	6		65	
	Received Training Services - Dislocated Workers	*		60	
	Total Youth (14-21)	17		65	
	Younger Youth (14-18)	*		18	
	Older Youth (19-21)	12		47	
	Out-of-School Youth	16		60	
	In-School Youth	*		*	

* Data suppressed for confidentiality purposes

WIA Quarterly Report (ETA Form 9090) - Common Exits

The Oregon Consortium/Workforce Alliance - Umpqua Training & Employment PY 2012 Qtr-4

Cumulative Time Period	WIA Youth (14-21)	Current Quarter (Most Recent)		Cumulative 4-Qtr Reporting Period		Neg Perf (80%)
		Value	Numerator Denominator	Value	Numerator Denominator	
10/1/2011 - 9/30/2012	Placement in Employment or Education	77.8%	14/18	68.4%	26/38	70.0% (56.0%)
10/1/2011 - 9/30/2012	Attainment of a Degree or Certificate	69.2%	9/13	77.4%	24/31	71.5% (57.2%)
7/1/2012 - 6/30/2013	Literacy and Numeracy Gains	40.0%	*/*	50.0%	13/26	53.0% (42.4%)

Cumulative Time Period	Entered Employment Rate	Current Quarter (Most Recent)		Cumulative 4-Qtr Reporting Period		Neg Perf (80%)
		Value	Numerator Denominator	Value	Numerator Denominator	
10/1/2011 - 9/30/2012	Adult Program Results	57.6%	452/785	52.8%	2,050/3,879	54.0% (43.2%)
	Dislocated Worker Program Results	59.1%	347/587	54.9%	1,672/3,043	54.0% (43.2%)
	Natl Emergency Grant	90.0%	9/10	91.2%	52/57	

Cumulative Time Period	Retention Rate	Current Quarter (Most Recent)		Cumulative 4-Qtr Reporting Period		Neg Perf (80%)
		Value	Numerator Denominator	Value	Numerator Denominator	
4/1/2011 - 3/31/2012	Adult Program Results	86.0%	631/734	82.7%	2,611/3,158	79.5% (63.6%)
	Dislocated Worker Program Results	86.9%	546/628	82.6%	2,181/2,639	79.5% (63.6%)
	Natl Emergency Grant	81.8%	9/11	93.7%	59/63	

Cumulative Time Period	Average Earnings	Current Quarter (Most Recent)		Cumulative 4-Qtr Reporting Period		Neg Perf (80%)
		Value	Numerator Denominator	Value	Numerator Denominator	
4/1/2011 - 3/31/2012	Adult Program Results	\$14,808.0	9,343,841/631	\$12,653.7	33,038,922/2,611	\$12,500 (\$10,000)
	Dislocated Worker Program Results	\$15,283.2	8,344,604/546	\$12,936.7	28,214,992/2,181	\$12,500 (\$10,000)
	Natl Emergency Grant	\$13,430.0	120,870/9	\$14,371.0	847,891/59	

Performance was Calculated: 8/14/2013 4:15:00 PM

* Data suppressed for confidentiality purposes

State of Oregon - Department of Community Colleges and Workforce Development

The Oregon Consortium/Workforce Alliance - Umpqua Training & Employment
 PY 2012 Year-to-Date

Adult Employment

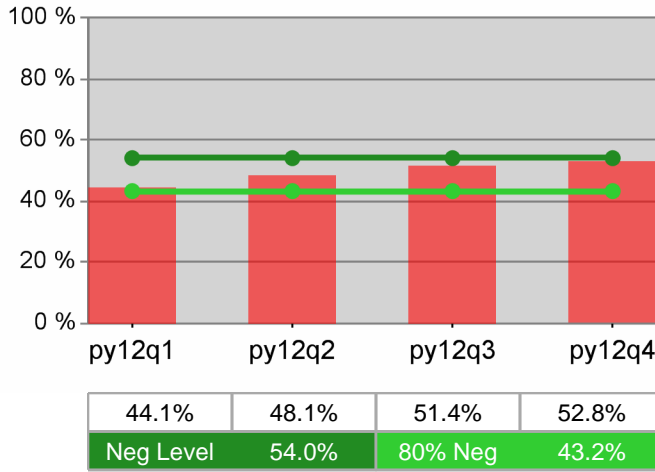

Dislocated Worker Employment

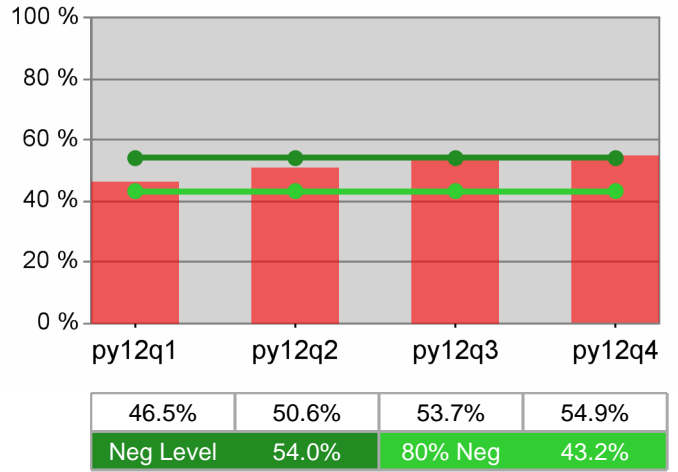

Adult Retention

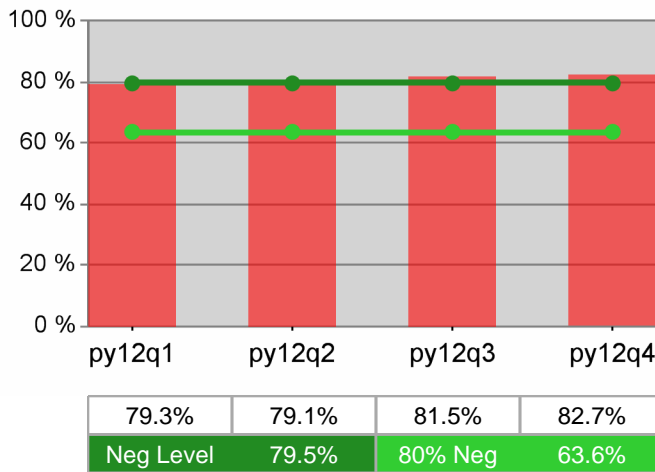

Dislocated Worker Retention

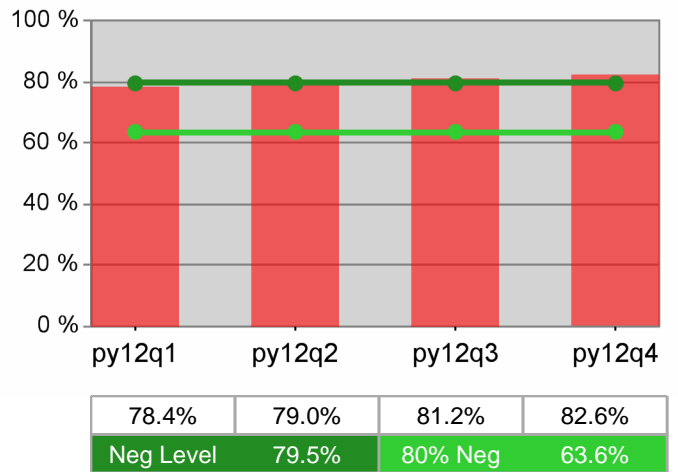

Adult Average Earnings

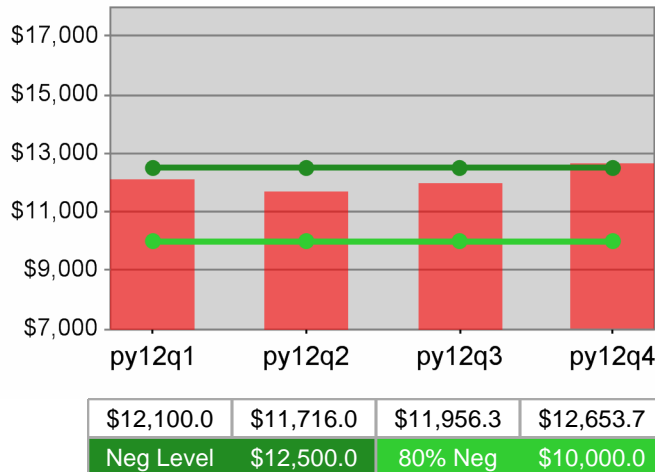

Dislocated Worker Average Earnings

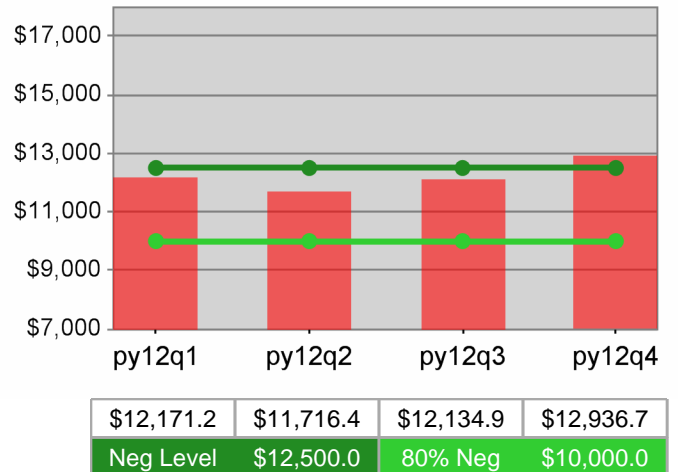

The Oregon Consortium/Workforce Alliance - Umpqua Training & Employment
 PY 2012 Year-to-Date

Youth Employment / Education

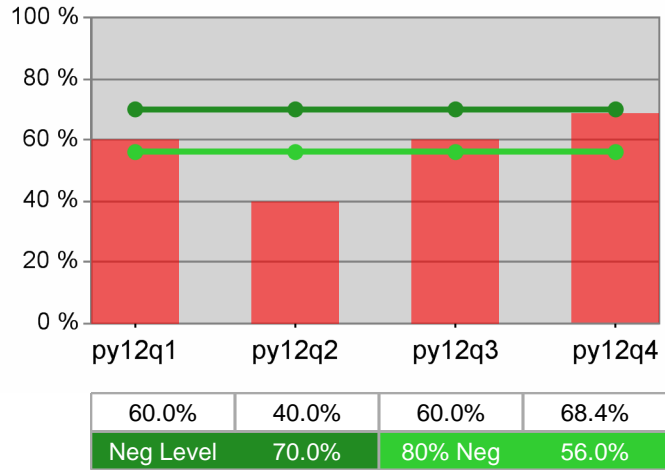

Youth Degree / Certificate

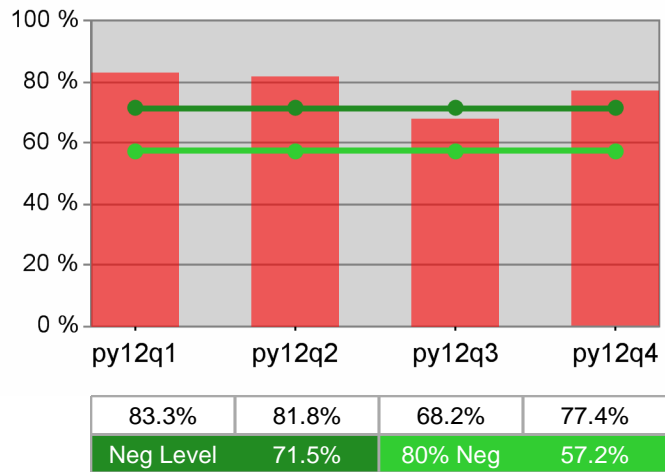

Youth Numeracy / Literacy

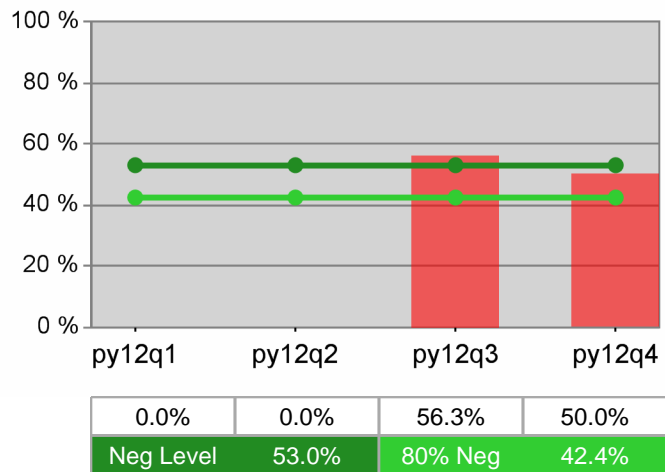

WIA Quarterly Report (ETA Form 9090) - Common Exits

**The Oregon Consortium/Workforce Alliance - South Coast Business Employment Corp.
PY 2012 Qtr-4**

Cumulative Time Period	Total Participants	Current Quarter (Most Recent)		Cumulative 4-Quarter Reporting Period	
		Value	Numerator Denominator	Value	Numerator Denominator
7/1/2012 - 6/30/2013	Total Adult Customers	1,521		4,129	
	Total Adult self-service only	0		*	
	WIA Adult	1,521		4,128	
	WIA Dislocated Worker	1,156		3,174	
	Natl Emergency Grant	0		9	
	Received Training Services	6		25	
	Received Training Services - Adults	6		25	
	Received Training Services - Dislocated Workers	6		18	
	Total Youth (14-21)	34		47	
	Younger Youth (14-18)	26		34	
	Older Youth (19-21)	8		13	
	Out-of-School Youth	6		12	
	In-School Youth	28		35	

Cumulative Time Period	Total Exitors	Current Quarter (Most Recent)		Cumulative 4-Quarter Reporting Period	
		Value	Numerator Denominator	Value	Numerator Denominator
4/1/2012 - 3/31/2013	Total Adult Customers	950		3,834	
	Total Adult self-service only	0		139	
	WIA Adult	950		3,833	
	WIA Dislocated Worker	790		2,932	
	Natl Emergency Grant	*		20	
	Received Training Services	*		34	
	Received Training Services - Adults	*		34	
	Received Training Services - Dislocated Workers	*		29	
	Total Youth (14-21)	*		23	
	Younger Youth (14-18)	*		13	
	Older Youth (19-21)	*		10	
	Out-of-School Youth	*		11	
	In-School Youth	*		12	

* Data suppressed for confidentiality purposes

WIA Quarterly Report (ETA Form 9090) - Common Exits

The Oregon Consortium/Workforce Alliance - South Coast Business Employment Corp. PY 2012 Qtr-4

Cumulative Time Period	WIA Youth (14-21)	Current Quarter (Most Recent)		Cumulative 4-Qtr Reporting Period		Neg Perf (80%)
		Value	Numerator Denominator	Value	Numerator Denominator	
10/1/2011 - 9/30/2012	Placement in Employment or Education	0.0%	* *	80.0%	16 20	70.0% (56.0%)
10/1/2011 - 9/30/2012	Attainment of a Degree or Certificate	100.0%	* *	76.2%	16 21	71.5% (57.2%)
7/1/2012 - 6/30/2013	Literacy and Numeracy Gains	100.0%	* *	60.0%	* *	53.0% (42.4%)

Cumulative Time Period	Entered Employment Rate	Current Quarter (Most Recent)		Cumulative 4-Qtr Reporting Period		Neg Perf (80%)
		Value	Numerator Denominator	Value	Numerator Denominator	
10/1/2011 - 9/30/2012	Adult Program Results	62.9%	462 734	56.0%	2,100 3,750	54.0% (43.2%)
	Dislocated Worker Program Results	61.6%	325 528	55.7%	1,603 2,878	54.0% (43.2%)
	Natl Emergency Grant	100.0%	* *	72.4%	21 29	

Cumulative Time Period	Retention Rate	Current Quarter (Most Recent)		Cumulative 4-Qtr Reporting Period		Neg Perf (80%)
		Value	Numerator Denominator	Value	Numerator Denominator	
4/1/2011 - 3/31/2012	Adult Program Results	83.8%	679 810	81.1%	2,622 3,235	79.5% (63.6%)
	Dislocated Worker Program Results	84.9%	538 634	80.9%	2,030 2,510	79.5% (63.6%)
	Natl Emergency Grant	100.0%	6 6	91.3%	21 23	

Cumulative Time Period	Average Earnings	Current Quarter (Most Recent)		Cumulative 4-Qtr Reporting Period		Neg Perf (80%)
		Value	Numerator Denominator	Value	Numerator Denominator	
4/1/2011 - 3/31/2012	Adult Program Results	\$12,098.8	8,203,008 678	\$11,244.9	29,461,754 2,620	\$12,500 (\$10,000)
	Dislocated Worker Program Results	\$12,539.2	6,746,079 538	\$11,412.2	23,155,454 2,029	\$12,500 (\$10,000)
	Natl Emergency Grant	\$14,928.3	89,570 6	\$13,311.9	279,549 21	

Performance was Calculated: 8/14/2013 4:16:37 PM

* Data suppressed for confidentiality purposes

State of Oregon - Department of Community Colleges and Workforce Development

The Oregon Consortium/Workforce Alliance - South Coast Business Employment Corp.
PY 2012 Year-to-Date

Adult Employment

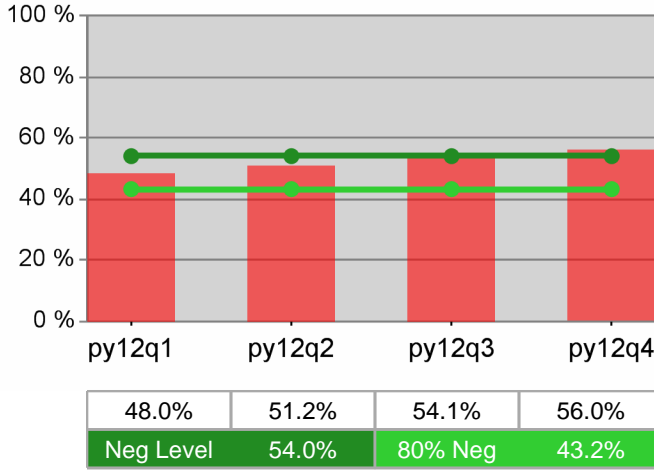

Dislocated Worker Employment

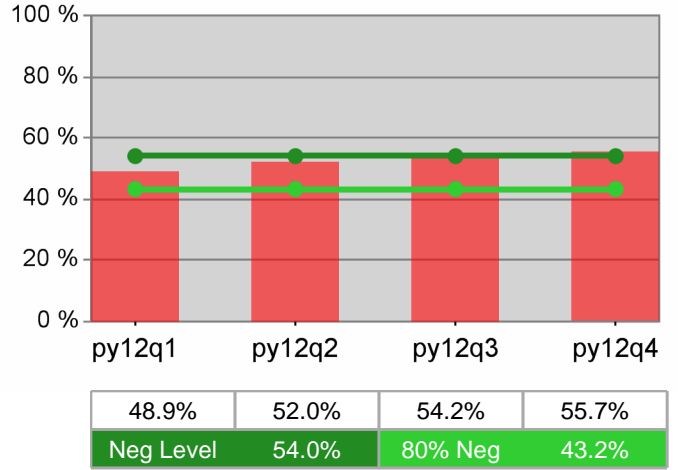

Adult Retention

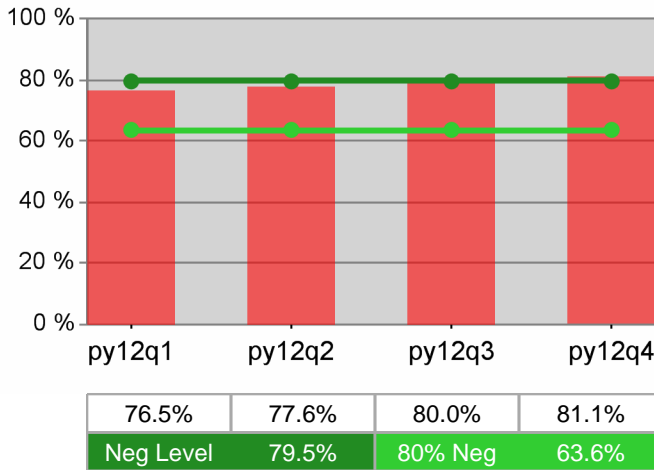

Dislocated Worker Retention

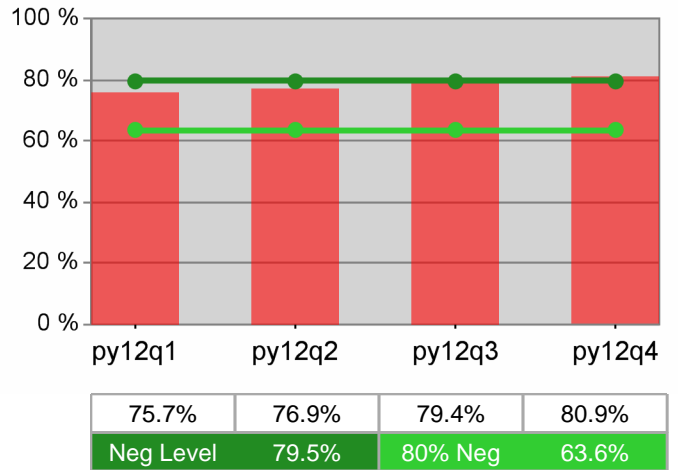

Adult Average Earnings

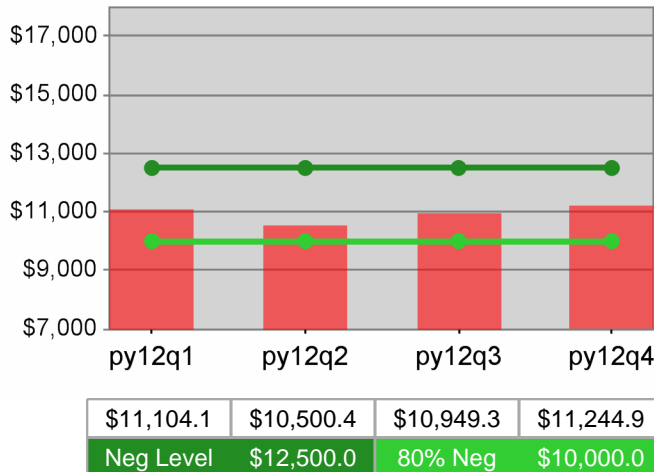

Dislocated Worker Average Earnings

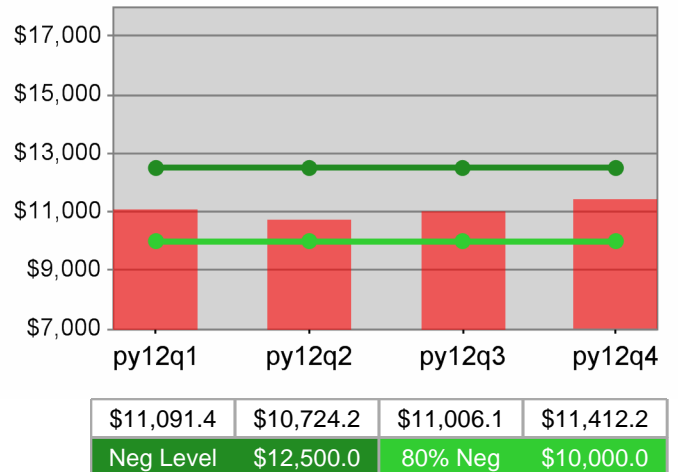

The Oregon Consortium/Workforce Alliance - South Coast Business Employment Corp.
 PY 2012 Year-to-Date

Youth Employment / Education

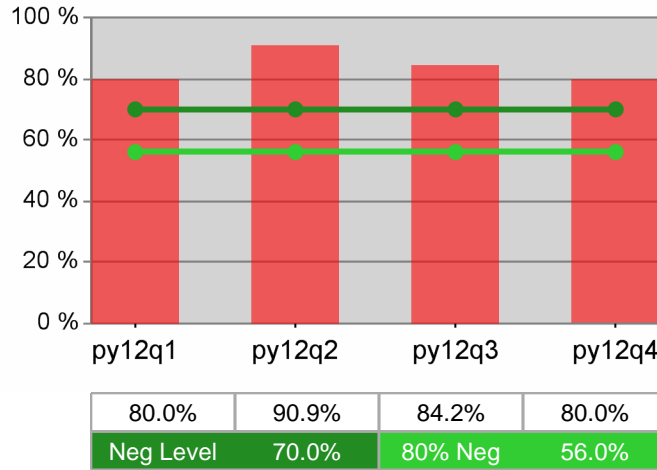

Youth Degree / Certificate

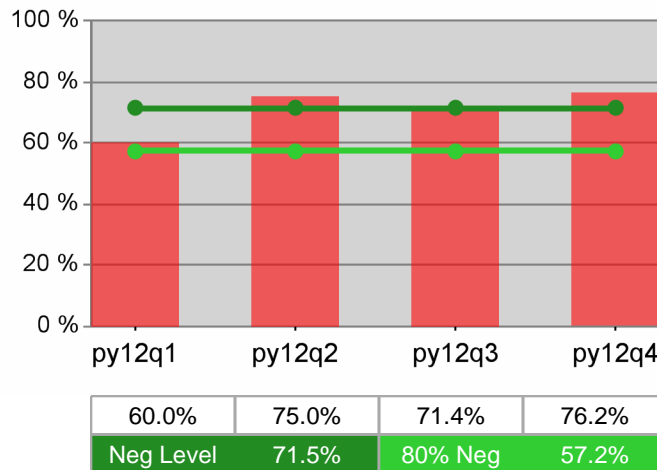

Youth Numeracy / Literacy

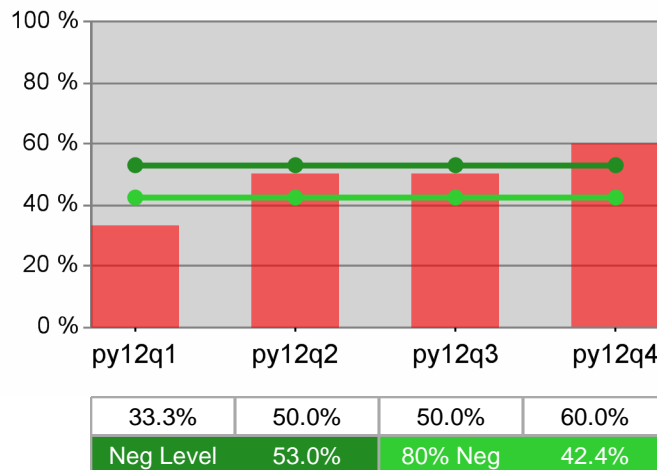

WIA Quarterly Report (ETA Form 9090) - Common Exits

**The Oregon Consortium/Workforce Alliance - Mid-Columbia Council Of Governments
PY 2012 Qtr-4**

Cumulative Time Period	Total Participants	Current Quarter (Most Recent)		Cumulative 4-Quarter Reporting Period	
		Value	Numerator Denominator	Value	Numerator Denominator
7/1/2012 - 6/30/2013	Total Adult Customers	1,421		3,146	
	Total Adult self-service only	0		0	
	WIA Adult	1,421		3,146	
	WIA Dislocated Worker	1,184		2,593	
	Natl Emergency Grant	*		12	
	Received Training Services	0		*	
	Received Training Services - Adults	0		*	
	Received Training Services - Dislocated Workers	0		*	
	Total Youth (14-21)	18		31	
	Younger Youth (14-18)	8		13	
	Older Youth (19-21)	10		18	
	Out-of-School Youth	16		28	
	In-School Youth	*		*	

Cumulative Time Period	Total Exitors	Current Quarter (Most Recent)		Cumulative 4-Quarter Reporting Period	
		Value	Numerator Denominator	Value	Numerator Denominator
4/1/2012 - 3/31/2013	Total Adult Customers	619		2,603	
	Total Adult self-service only	0		48	
	WIA Adult	619		2,601	
	WIA Dislocated Worker	524		2,124	
	Natl Emergency Grant	0		12	
	Received Training Services	0		6	
	Received Training Services - Adults	0		6	
	Received Training Services - Dislocated Workers	0		*	
	Total Youth (14-21)	*		17	
	Younger Youth (14-18)	*		8	
	Older Youth (19-21)	*		9	
	Out-of-School Youth	*		15	
	In-School Youth	0		*	

* Data suppressed for confidentiality purposes

WIA Quarterly Report (ETA Form 9090) - Common Exits

The Oregon Consortium/Workforce Alliance - Mid-Columbia Council Of Governments PY 2012 Qtr-4

Cumulative Time Period	WIA Youth (14-21)	Current Quarter (Most Recent)		Cumulative 4-Qtr Reporting Period		Neg Perf (80%)
		Value	Numerator Denominator	Value	Numerator Denominator	
10/1/2011 - 9/30/2012	Placement in Employment or Education	100.0%	6/6	89.5%	17/19	70.0% (56.0%)
10/1/2011 - 9/30/2012	Attainment of a Degree or Certificate	75.0%	*/*	81.8%	9/11	71.5% (57.2%)
7/1/2012 - 6/30/2013	Literacy and Numeracy Gains	0.0%	0/0	0.0%	0/0	53.0% (42.4%)

Cumulative Time Period	Entered Employment Rate	Current Quarter (Most Recent)		Cumulative 4-Qtr Reporting Period		Neg Perf (80%)
		Value	Numerator Denominator	Value	Numerator Denominator	
10/1/2011 - 9/30/2012	Adult Program Results	76.4%	392/513	68.7%	1,637/2,384	54.0% (43.2%)
	Dislocated Worker Program Results	77.8%	332/427	71.6%	1,416/1,978	54.0% (43.2%)
	Natl Emergency Grant	66.7%	*/*	76.9%	10/13	

Cumulative Time Period	Retention Rate	Current Quarter (Most Recent)		Cumulative 4-Qtr Reporting Period		Neg Perf (80%)
		Value	Numerator Denominator	Value	Numerator Denominator	
4/1/2011 - 3/31/2012	Adult Program Results	89.2%	452/507	84.3%	1,591/1,887	79.5% (63.6%)
	Dislocated Worker Program Results	88.8%	381/429	84.1%	1,308/1,555	79.5% (63.6%)
	Natl Emergency Grant	100.0%	*/*	91.7%	11/12	

Cumulative Time Period	Average Earnings	Current Quarter (Most Recent)		Cumulative 4-Qtr Reporting Period		Neg Perf (80%)
		Value	Numerator Denominator	Value	Numerator Denominator	
4/1/2011 - 3/31/2012	Adult Program Results	\$12,782.4	5,777,645/452	\$12,546.4	19,948,853/1,590	\$12,500 (\$10,000)
	Dislocated Worker Program Results	\$13,156.8	5,012,727/381	\$12,862.8	16,811,720/1,307	\$12,500 (\$10,000)
	Natl Emergency Grant	\$12,071.5	*/*	\$19,678.1	196,781/10	

Performance was Calculated: 8/14/2013 4:18:12 PM

* Data suppressed for confidentiality purposes

State of Oregon - Department of Community Colleges and Workforce Development

The Oregon Consortium/Workforce Alliance - Mid-Columbia Council Of Governments
PY 2012 Year-to-Date

Adult Employment

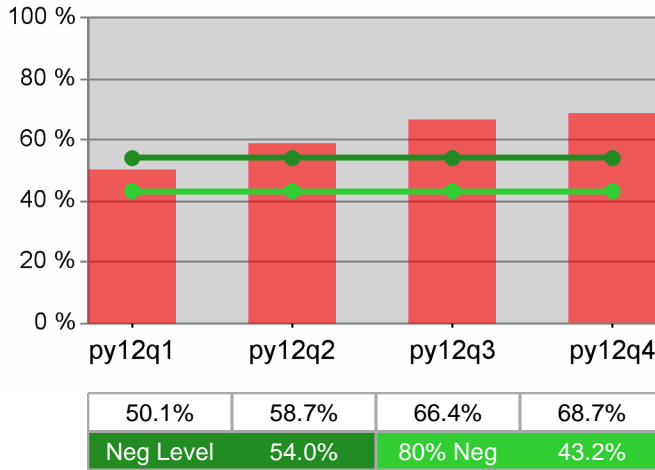

Dislocated Worker Employment

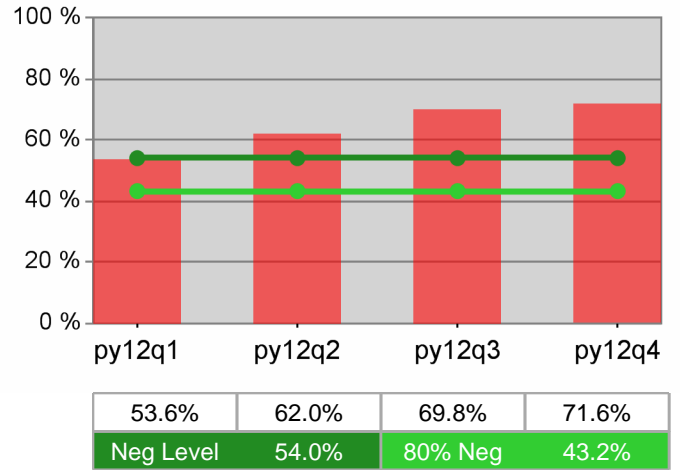

Adult Retention

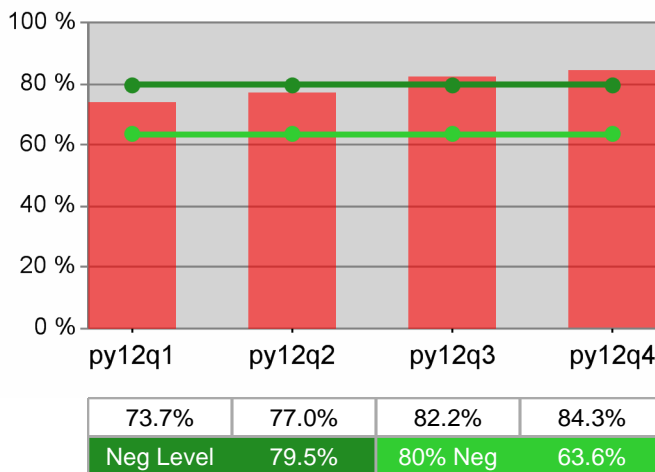

Dislocated Worker Retention

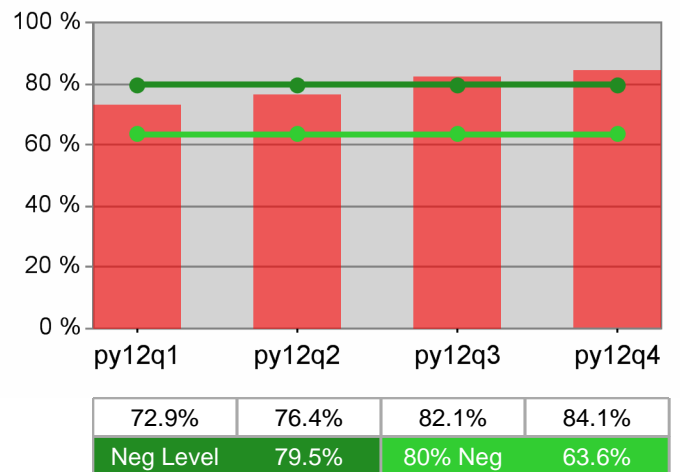

Adult Average Earnings

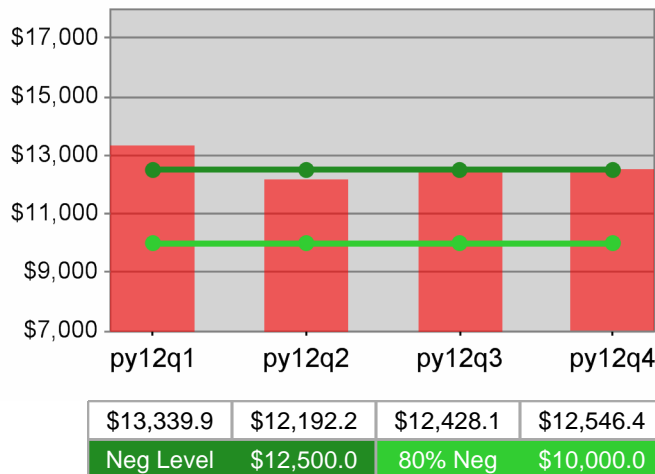

Dislocated Worker Average Earnings

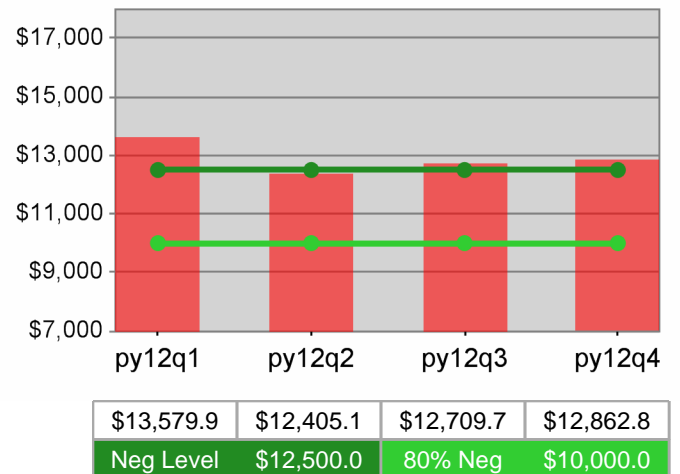

State of Oregon - Department of Community Colleges and Workforce Development

The Oregon Consortium/Workforce Alliance - Mid-Columbia Council Of Governments
 PY 2012 Year-to-Date

Youth Employment / Education

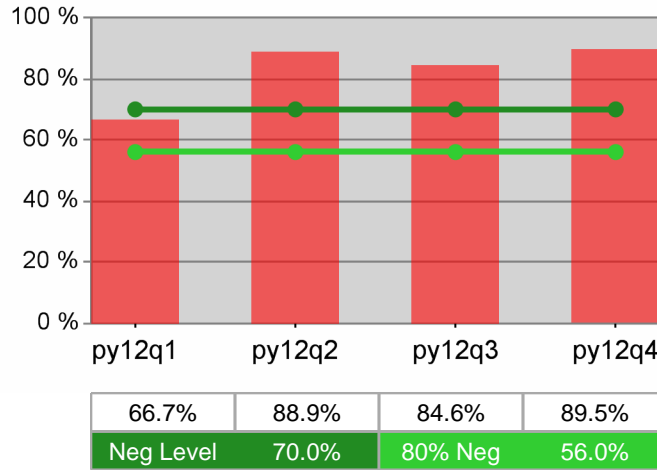

Youth Degree / Certificate

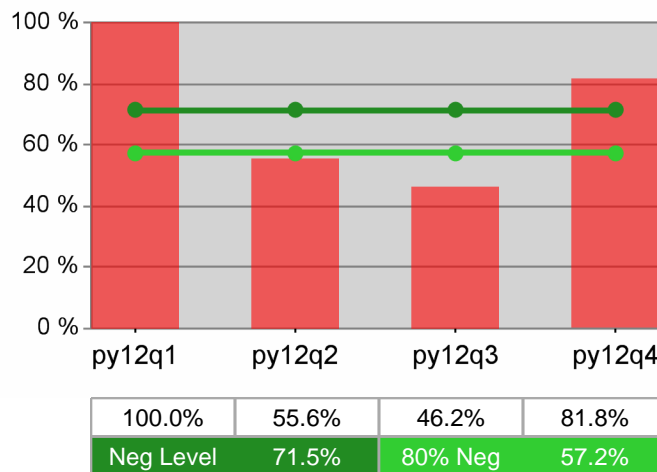

Youth Numeracy / Literacy

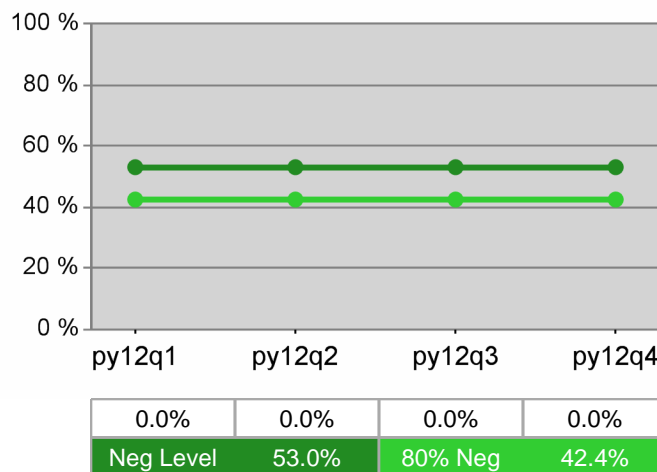

WIA Quarterly Report (ETA Form 9090) - Common Exits

The Oregon Consortium/Workforce Alliance - Central Oregon Intergovernment Council PY 2012 Qtr-4

Cumulative Time Period	Total Participants	Current Quarter (Most Recent)		Cumulative 4-Quarter Reporting Period	
		Value	Numerator Denominator	Value	Numerator Denominator
7/1/2012 - 6/30/2013	Total Adult Customers	4,017		14,287	
	Total Adult self-service only	0		*	
	WIA Adult	3,926		14,172	
	WIA Dislocated Worker	3,114		11,478	
	Natl Emergency Grant	179		272	
	Received Training Services	32		235	
	Received Training Services - Adults	32		200	
	Received Training Services - Dislocated Workers	31		232	
	Total Youth (14-21)	65		120	
	Younger Youth (14-18)	63		113	
	Older Youth (19-21)	*		7	
	Out-of-School Youth	23		42	
	In-School Youth	42		78	

Cumulative Time Period	Total Exitors	Current Quarter (Most Recent)		Cumulative 4-Quarter Reporting Period	
		Value	Numerator Denominator	Value	Numerator Denominator
4/1/2012 - 3/31/2013	Total Adult Customers	3,914		13,388	
	Total Adult self-service only	0		206	
	WIA Adult	3,910		13,355	
	WIA Dislocated Worker	3,318		10,765	
	Natl Emergency Grant	29		152	
	Received Training Services	0		122	
	Received Training Services - Adults	0		116	
	Received Training Services - Dislocated Workers	0		113	
	Total Youth (14-21)	14		87	
	Younger Youth (14-18)	12		80	
	Older Youth (19-21)	*		7	
	Out-of-School Youth	*		29	
	In-School Youth	9		58	

* Data suppressed for confidentiality purposes

WIA Quarterly Report (ETA Form 9090) - Common Exits

The Oregon Consortium/Workforce Alliance - Central Oregon Intergovernment Council PY 2012 Qtr-4

Cumulative Time Period	WIA Youth (14-21)	Current Quarter (Most Recent)		Cumulative 4-Qtr Reporting Period		Neg Perf (80%)
		Value	Numerator Denominator	Value	Numerator Denominator	
10/1/2011 - 9/30/2012	Placement in Employment or Education	69.6%	16 23	66.2%	43 65	70.0% (56.0%)
10/1/2011 - 9/30/2012	Attainment of a Degree or Certificate	87.0%	20 23	77.6%	52 67	71.5% (57.2%)
7/1/2012 - 6/30/2013	Literacy and Numeracy Gains	100.0%	* *	81.8%	9 11	53.0% (42.4%)

Cumulative Time Period	Entered Employment Rate	Current Quarter (Most Recent)		Cumulative 4-Qtr Reporting Period		Neg Perf (80%)
		Value	Numerator Denominator	Value	Numerator Denominator	
10/1/2011 - 9/30/2012	Adult Program Results	53.3%	1,250 2,344	53.0%	6,019 11,365	54.0% (43.2%)
	Dislocated Worker Program Results	51.9%	973 1,875	53.6%	5,009 9,337	54.0% (43.2%)
	Natl Emergency Grant	73.0%	27 37	77.8%	112 144	

Cumulative Time Period	Retention Rate	Current Quarter (Most Recent)		Cumulative 4-Qtr Reporting Period		Neg Perf (80%)
		Value	Numerator Denominator	Value	Numerator Denominator	
4/1/2011 - 3/31/2012	Adult Program Results	86.3%	2,225 2,577	83.1%	6,772 8,150	79.5% (63.6%)
	Dislocated Worker Program Results	86.5%	1,931 2,232	83.1%	5,698 6,858	79.5% (63.6%)
	Natl Emergency Grant	89.5%	17 19	87.1%	115 132	

Cumulative Time Period	Average Earnings	Current Quarter (Most Recent)		Cumulative 4-Qtr Reporting Period		Neg Perf (80%)
		Value	Numerator Denominator	Value	Numerator Denominator	
4/1/2011 - 3/31/2012	Adult Program Results	\$15,942.8	35,472,676 2,225	\$13,701.4	92,772,384 6,771	\$12,500 (\$10,000)
	Dislocated Worker Program Results	\$16,507.6	31,876,247 1,931	\$14,121.1	80,448,073 5,697	\$12,500 (\$10,000)
	Natl Emergency Grant	\$13,016.5	221,281 17	\$13,619.5	1,552,619 114	

Performance was Calculated: 8/14/2013 4:20:00 PM

* Data suppressed for confidentiality purposes

State of Oregon - Department of Community Colleges and Workforce Development

The Oregon Consortium/Workforce Alliance - Central Oregon Intergovernment Council
PY 2012 Year-to-Date

Adult Employment

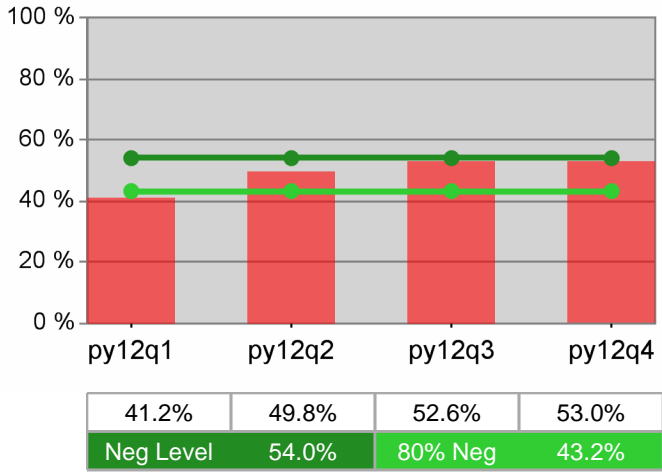

Dislocated Worker Employment

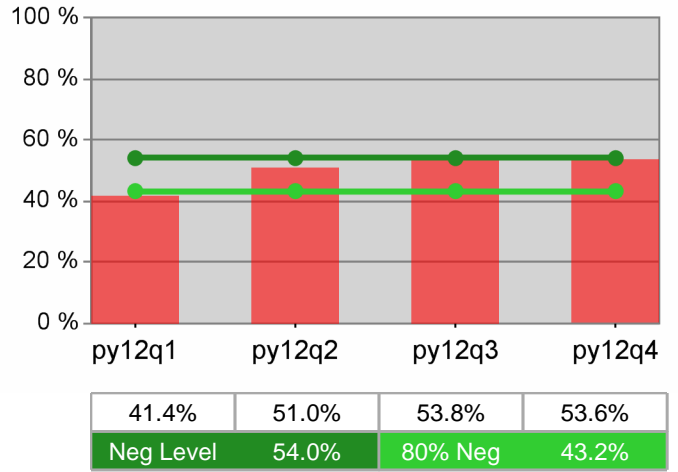

Adult Retention

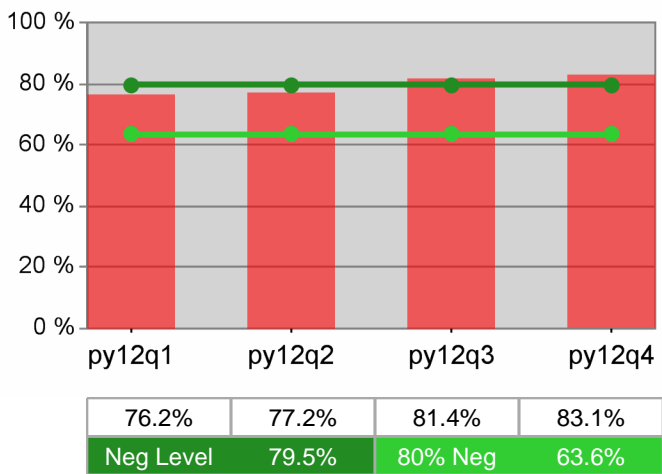

Dislocated Worker Retention

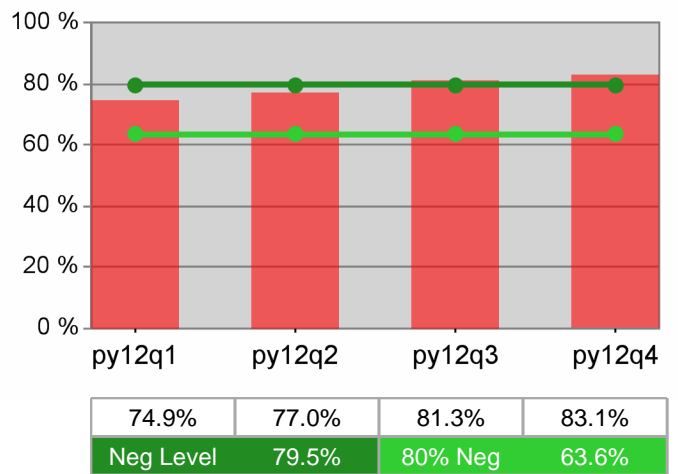

Adult Average Earnings

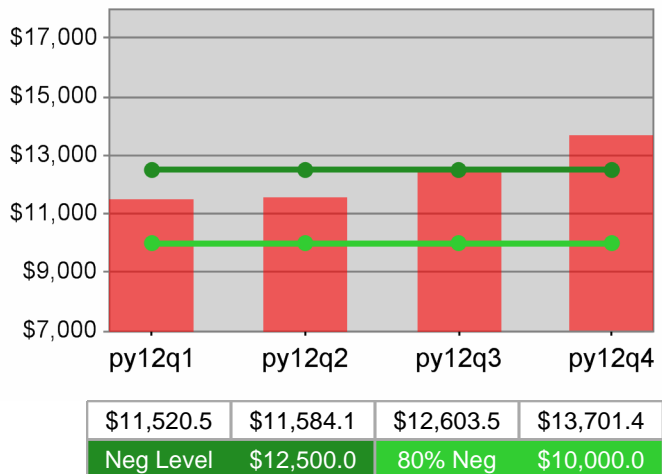

Dislocated Worker Average Earnings

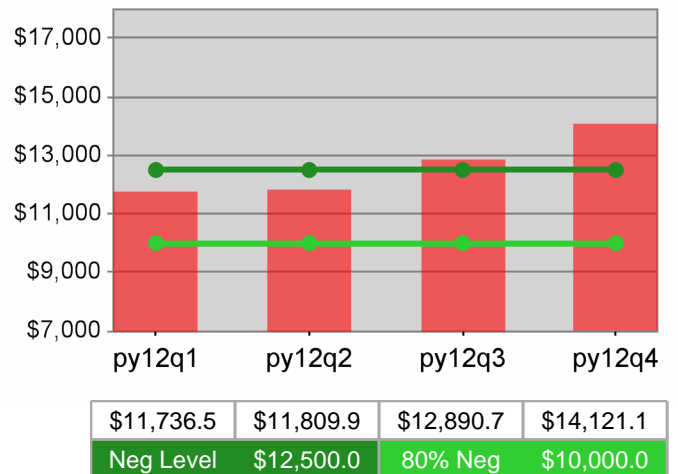

The Oregon Consortium/Workforce Alliance - Central Oregon Intergovernment Council
 PY 2012 Year-to-Date

Youth Employment / Education

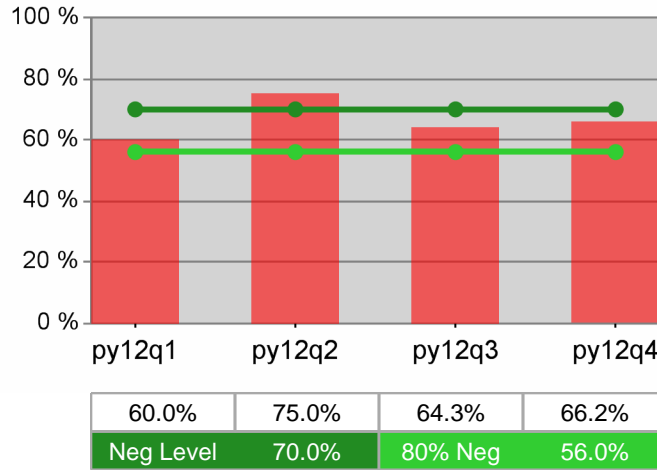

Youth Degree / Certificate

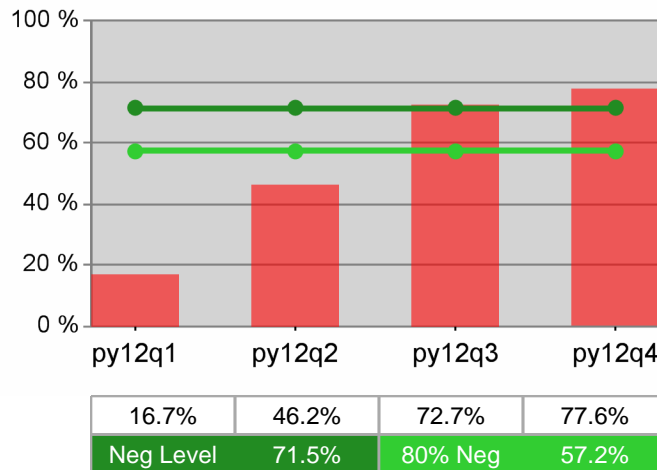

Youth Numeracy / Literacy

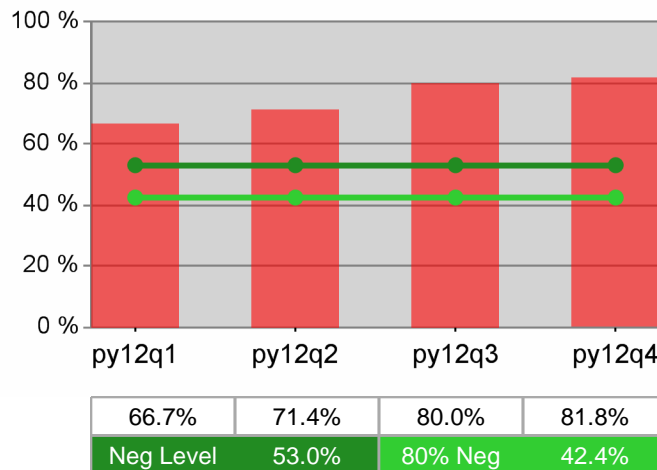

WIA Quarterly Report (ETA Form 9090) - Common Exits

**The Oregon Consortium/Workforce Alliance - Central OR Intergovt Council - Klamath & Lake
PY 2012 Qtr-4**

Cumulative Time Period	Total Participants	Current Quarter (Most Recent)		Cumulative 4-Quarter Reporting Period	
		Value	Numerator Denominator	Value	Numerator Denominator
7/1/2012 - 6/30/2013	Total Adult Customers	1,121		3,780	
	Total Adult self-service only	0		0	
	WIA Adult	1,117		3,757	
	WIA Dislocated Worker	871		2,916	
	Natl Emergency Grant	*		*	
	Received Training Services	18		50	
	Received Training Services - Adults	17		45	
	Received Training Services - Dislocated Workers	17		47	
	Total Youth (14-21)	55		81	
	Younger Youth (14-18)	48		67	
	Older Youth (19-21)	7		14	
	Out-of-School Youth	19		32	
	In-School Youth	36		49	

Cumulative Time Period	Total Exitors	Current Quarter (Most Recent)		Cumulative 4-Quarter Reporting Period	
		Value	Numerator Denominator	Value	Numerator Denominator
4/1/2012 - 3/31/2013	Total Adult Customers	966		3,554	
	Total Adult self-service only	0		179	
	WIA Adult	964		3,531	
	WIA Dislocated Worker	797		2,675	
	Natl Emergency Grant	0		*	
	Received Training Services	*		29	
	Received Training Services - Adults	*		26	
	Received Training Services - Dislocated Workers	*		27	
	Total Youth (14-21)	10		36	
	Younger Youth (14-18)	8		26	
	Older Youth (19-21)	*		10	
	Out-of-School Youth	*		17	
	In-School Youth	6		19	

* Data suppressed for confidentiality purposes

WIA Quarterly Report (ETA Form 9090) - Common Exits

The Oregon Consortium/Workforce Alliance - Central OR Intergovt Council - Klamath & Lake PY 2012 Qtr-4

Cumulative Time Period	WIA Youth (14-21)	Current Quarter (Most Recent)		Cumulative 4-Qtr Reporting Period		Neg Perf (80%)
		Value	Numerator Denominator	Value	Numerator Denominator	
10/1/2011 - 9/30/2012	Placement in Employment or Education	77.8%	7 9	67.6%	25 37	70.0% (56.0%)
10/1/2011 - 9/30/2012	Attainment of a Degree or Certificate	75.0%	6 8	63.9%	23 36	71.5% (57.2%)
7/1/2012 - 6/30/2013	Literacy and Numeracy Gains	100.0%	* *	66.7%	10 15	53.0% (42.4%)

Cumulative Time Period	Entered Employment Rate	Current Quarter (Most Recent)		Cumulative 4-Qtr Reporting Period		Neg Perf (80%)
		Value	Numerator Denominator	Value	Numerator Denominator	
10/1/2011 - 9/30/2012	Adult Program Results	57.8%	321 555	52.0%	1,700 3,267	54.0% (43.2%)
	Dislocated Worker Program Results	59.8%	247 413	53.9%	1,374 2,551	54.0% (43.2%)
	Natl Emergency Grant	100.0%	* *	83.3%	* *	

Cumulative Time Period	Retention Rate	Current Quarter (Most Recent)		Cumulative 4-Qtr Reporting Period		Neg Perf (80%)
		Value	Numerator Denominator	Value	Numerator Denominator	
4/1/2011 - 3/31/2012	Adult Program Results	86.2%	756 877	80.6%	2,090 2,594	79.5% (63.6%)
	Dislocated Worker Program Results	87.7%	651 742	80.6%	1,680 2,085	79.5% (63.6%)
	Natl Emergency Grant	100.0%	* *	71.4%	10 14	

Cumulative Time Period	Average Earnings	Current Quarter (Most Recent)		Cumulative 4-Qtr Reporting Period		Neg Perf (80%)
		Value	Numerator Denominator	Value	Numerator Denominator	
4/1/2011 - 3/31/2012	Adult Program Results	\$16,156.7	12,214,493 756	\$13,409.0	28,011,303 2,089	\$12,500 (\$10,000)
	Dislocated Worker Program Results	\$17,027.2	11,084,729 651	\$14,034.2	23,577,462 1,680	\$12,500 (\$10,000)
	Natl Emergency Grant	\$7,762.0	* *	\$15,781.1	157,811 10	

Performance was Calculated: 8/14/2013 4:21:37 PM

* Data suppressed for confidentiality purposes

State of Oregon - Department of Community Colleges and Workforce Development

The Oregon Consortium/Workforce Alliance - Central OR Intergovt Council - Klamath & Lake
PY 2012 Year-to-Date

Adult Employment

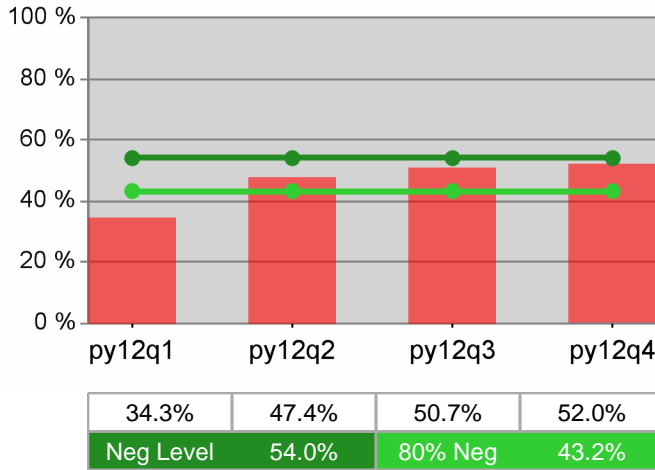

Dislocated Worker Employment

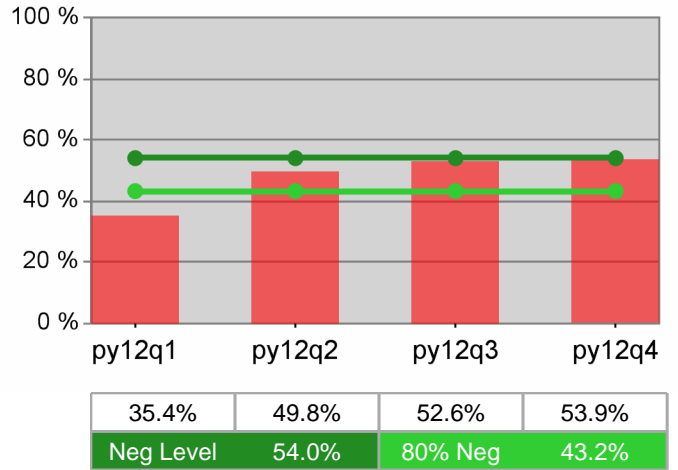

Adult Retention

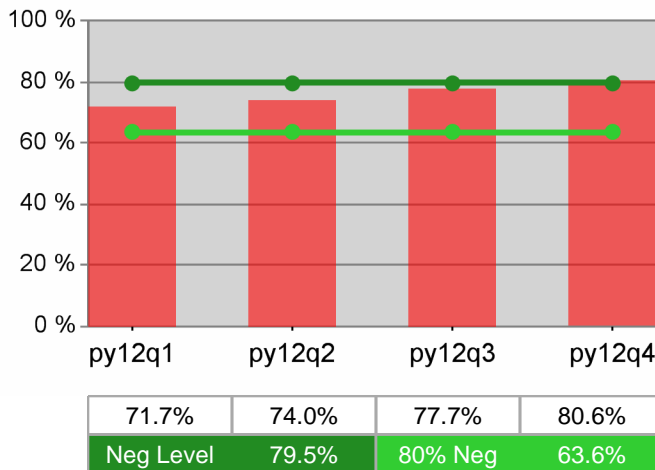

Dislocated Worker Retention

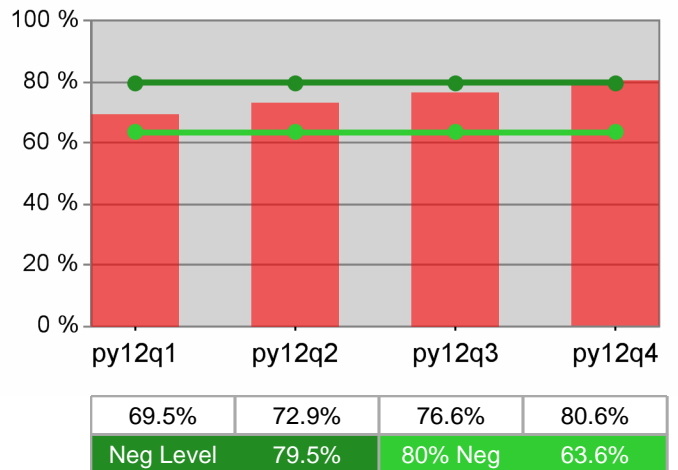

Adult Average Earnings

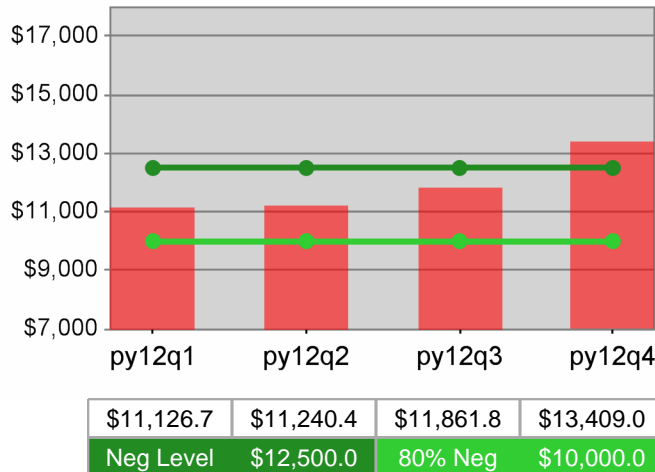

Dislocated Worker Average Earnings

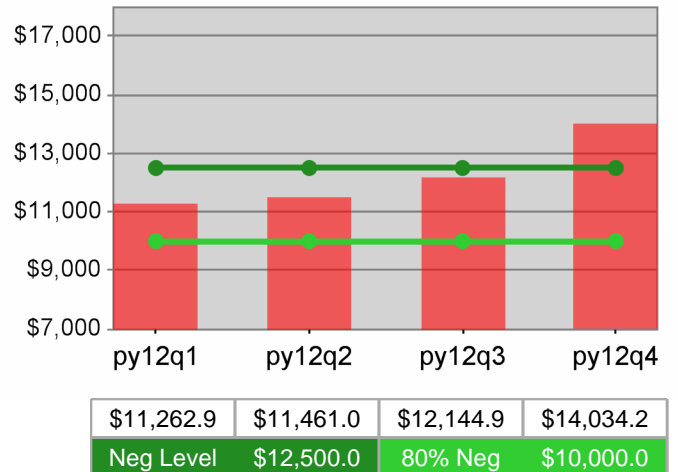

State of Oregon - Department of Community Colleges and Workforce Development

The Oregon Consortium/Workforce Alliance - Central OR Intergovt Council - Klamath & Lake
 PY 2012 Year-to-Date

Youth Employment / Education

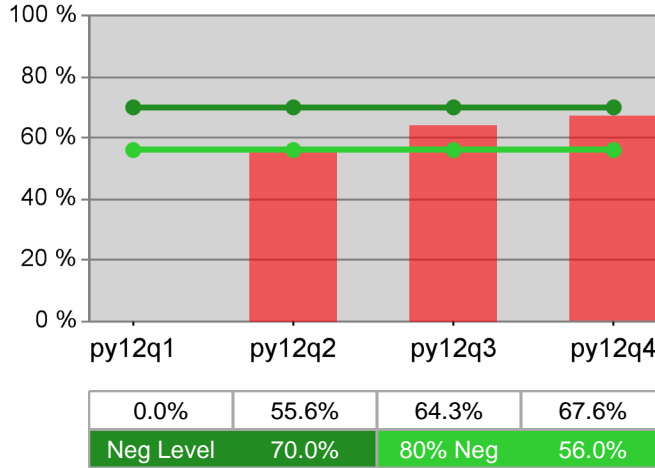

Youth Degree / Certificate

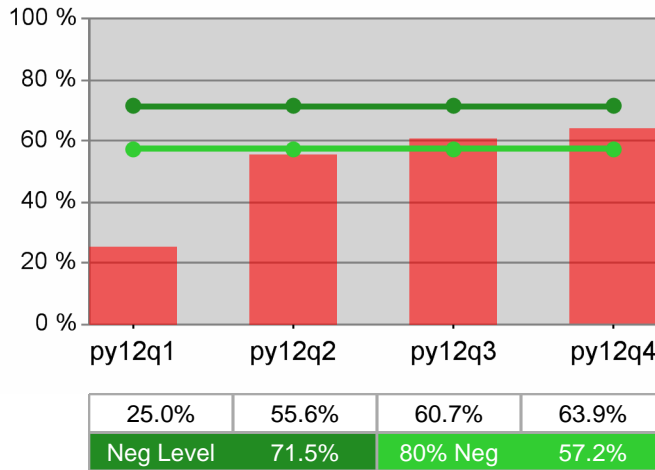

Youth Numeracy / Literacy

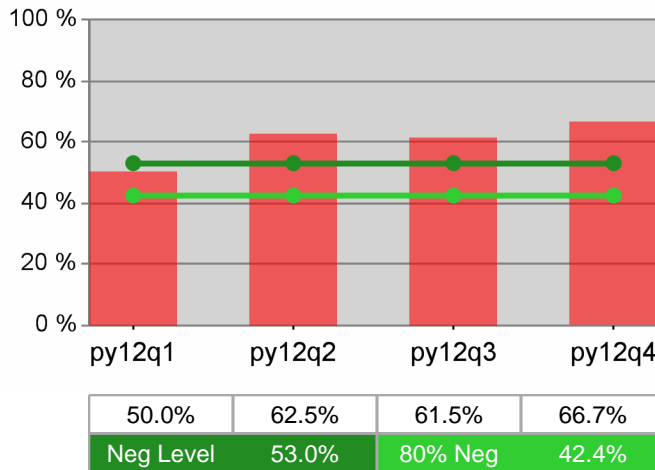

WIA Quarterly Report (ETA Form 9090) - Common Exits

The Oregon Consortium/Workforce Alliance - Community Action Programs of East Central Oregon PY 2012 Qtr-4

Cumulative Time Period	Total Participants	Current Quarter (Most Recent)		Cumulative 4-Quarter Reporting Period	
		Value	Numerator Denominator	Value	Numerator Denominator
7/1/2012 - 6/30/2013	Total Adult Customers	1,042		2,441	
	Total Adult self-service only	*		9	
	WIA Adult	1,042		2,440	
	WIA Dislocated Worker	827		1,983	
	Natl Emergency Grant	17		42	
	Received Training Services	31		110	
	Received Training Services - Adults	31		110	
	Received Training Services - Dislocated Workers	27		94	
	Total Youth (14-21)	70		112	
	Younger Youth (14-18)	60		98	
	Older Youth (19-21)	10		14	
	Out-of-School Youth	21		26	
	In-School Youth	49		86	

Cumulative Time Period	Total Exitors	Current Quarter (Most Recent)		Cumulative 4-Quarter Reporting Period	
		Value	Numerator Denominator	Value	Numerator Denominator
4/1/2012 - 3/31/2013	Total Adult Customers	783		1,756	
	Total Adult self-service only	*		203	
	WIA Adult	783		1,750	
	WIA Dislocated Worker	678		1,395	
	Natl Emergency Grant	*		32	
	Received Training Services	6		59	
	Received Training Services - Adults	6		59	
	Received Training Services - Dislocated Workers	*		54	
	Total Youth (14-21)	9		54	
	Younger Youth (14-18)	6		48	
	Older Youth (19-21)	*		6	
	Out-of-School Youth	*		10	
	In-School Youth	*		44	

* Data suppressed for confidentiality purposes

WIA Quarterly Report (ETA Form 9090) - Common Exits

The Oregon Consortium/Workforce Alliance - Community Action Programs of East Central Oregon PY 2012 Qtr-4

Cumulative Time Period	WIA Youth (14-21)	Current Quarter (Most Recent)		Cumulative 4-Qtr Reporting Period		Neg Perf (80%)
		Value	Numerator Denominator	Value	Numerator Denominator	
10/1/2011 - 9/30/2012	Placement in Employment or Education	90.5%	19 21	83.9%	47 56	70.0% (56.0%)
10/1/2011 - 9/30/2012	Attainment of a Degree or Certificate	95.5%	21 22	84.4%	54 64	71.5% (57.2%)
7/1/2012 - 6/30/2013	Literacy and Numeracy Gains	100.0%	* *	62.5%	* *	53.0% (42.4%)

Cumulative Time Period	Entered Employment Rate	Current Quarter (Most Recent)		Cumulative 4-Qtr Reporting Period		Neg Perf (80%)
		Value	Numerator Denominator	Value	Numerator Denominator	
10/1/2011 - 9/30/2012	Adult Program Results	59.0%	82 139	58.8%	860 1,463	54.0% (43.2%)
	Dislocated Worker Program Results	58.4%	59 101	58.6%	652 1,112	54.0% (43.2%)
	Natl Emergency Grant	61.5%	8 13	69.7%	23 33	

Cumulative Time Period	Retention Rate	Current Quarter (Most Recent)		Cumulative 4-Qtr Reporting Period		Neg Perf (80%)
		Value	Numerator Denominator	Value	Numerator Denominator	
4/1/2011 - 3/31/2012	Adult Program Results	85.9%	220 256	80.3%	1,584 1,972	79.5% (63.6%)
	Dislocated Worker Program Results	86.4%	165 191	79.7%	1,168 1,465	79.5% (63.6%)
	Natl Emergency Grant	100.0%	6 6	96.9%	31 32	

Cumulative Time Period	Average Earnings	Current Quarter (Most Recent)		Cumulative 4-Qtr Reporting Period		Neg Perf (80%)
		Value	Numerator Denominator	Value	Numerator Denominator	
4/1/2011 - 3/31/2012	Adult Program Results	\$12,231.4	2,690,905 220	\$11,632.2	18,425,483 1,584	\$12,500 (\$10,000)
	Dislocated Worker Program Results	\$12,292.8	2,028,304 165	\$11,445.0	13,367,799 1,168	\$12,500 (\$10,000)
	Natl Emergency Grant	\$11,109.7	66,658 6	\$12,928.9	400,797 31	

Performance was Calculated: 8/14/2013 4:23:11 PM

* Data suppressed for confidentiality purposes

State of Oregon - Department of Community Colleges and Workforce Development

The Oregon Consortium/Workforce Alliance - Community Action Programs of East Central Oregon
PY 2012 Year-to-Date

Adult Employment

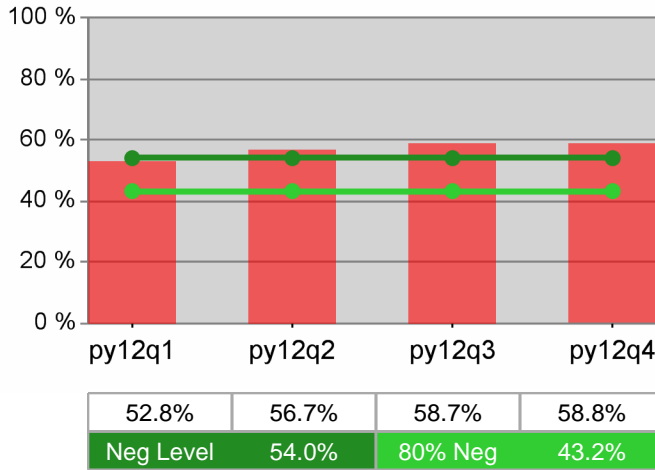

Dislocated Worker Employment

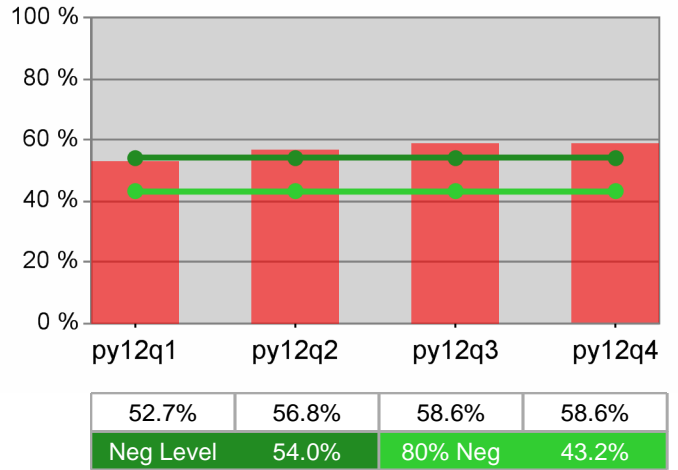

Adult Retention

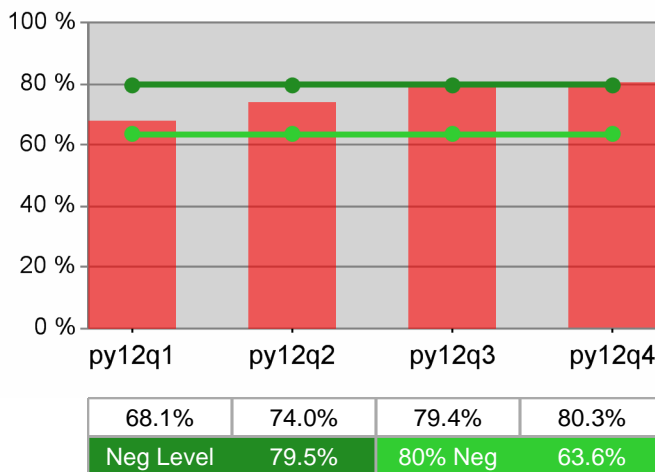

Dislocated Worker Retention

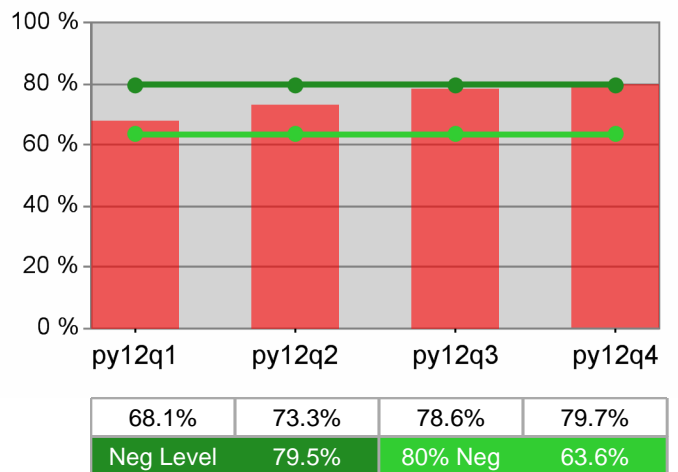

Adult Average Earnings

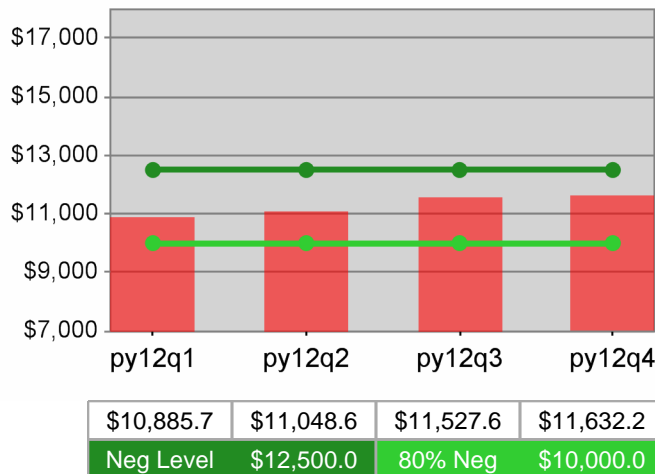

Dislocated Worker Average Earnings

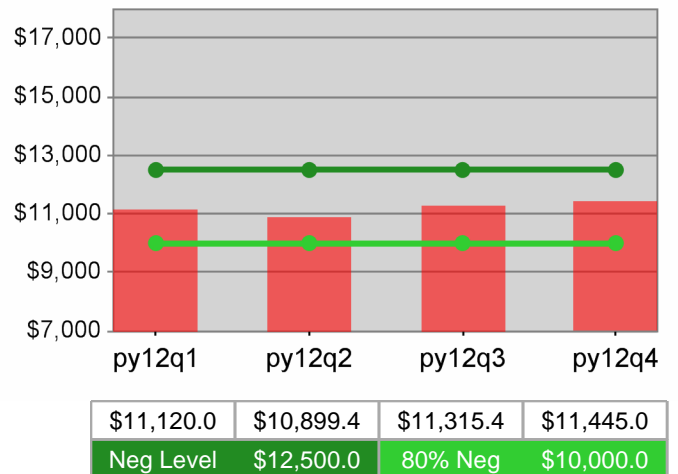

The Oregon Consortium/Workforce Alliance - Community Action Programs of East Central Oregon
 PY 2012 Year-to-Date

Youth Employment / Education

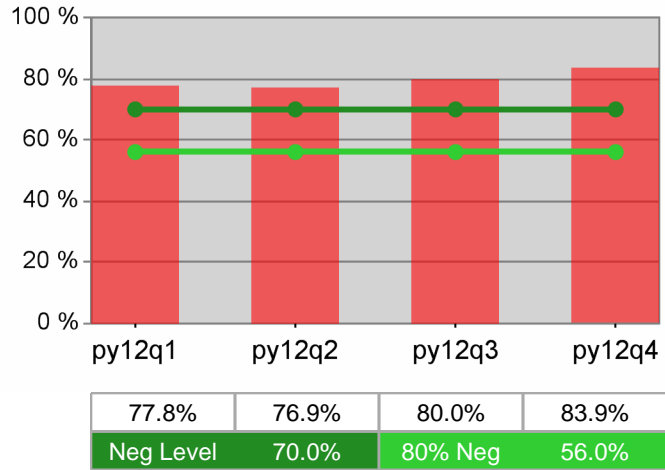

Youth Degree / Certificate

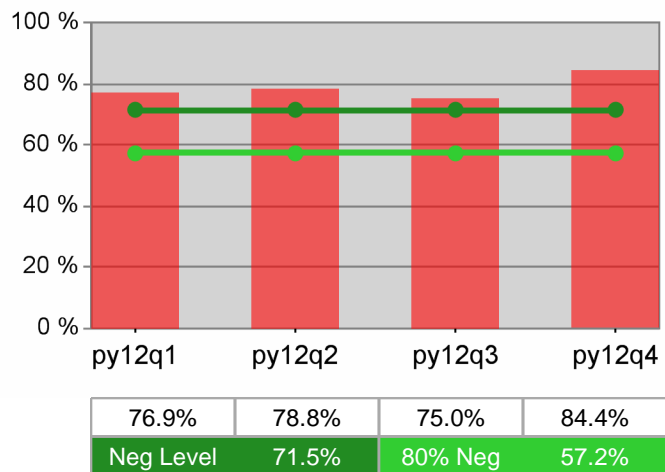

Youth Numeracy / Literacy

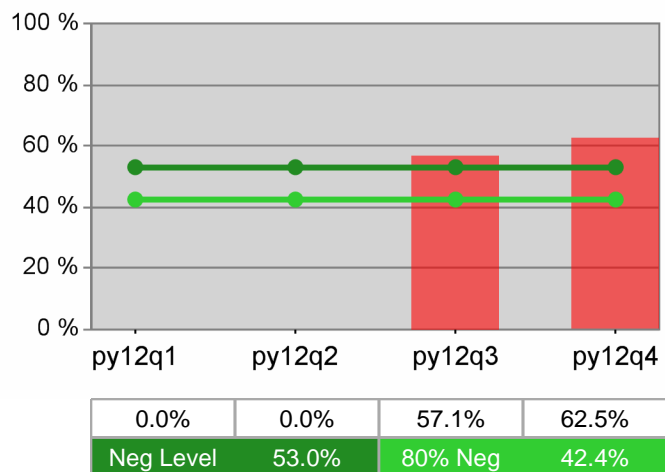

WIA Quarterly Report (ETA Form 9090) - Common Exits

The Oregon Consortium/Workforce Alliance - Training & Employment Consortium - R13 PY 2012 Qtr-4

Cumulative Time Period	Total Participants	Current Quarter (Most Recent)		Cumulative 4-Quarter Reporting Period	
		Value	Numerator Denominator	Value	Numerator Denominator
7/1/2012 - 6/30/2013	Total Adult Customers	585		1,924	
	Total Adult self-service only	*		6	
	WIA Adult	582		1,918	
	WIA Dislocated Worker	416		1,405	
	Natl Emergency Grant	12		31	
	Received Training Services	18		32	
	Received Training Services - Adults	18		32	
	Received Training Services - Dislocated Workers	12		26	
	Total Youth (14-21)	20		33	
	Younger Youth (14-18)	16		22	
	Older Youth (19-21)	*		11	
	Out-of-School Youth	12		22	
	In-School Youth	8		11	

Cumulative Time Period	Total Exitors	Current Quarter (Most Recent)		Cumulative 4-Quarter Reporting Period	
		Value	Numerator Denominator	Value	Numerator Denominator
4/1/2012 - 3/31/2013	Total Adult Customers	556		2,167	
	Total Adult self-service only	0		125	
	WIA Adult	555		2,163	
	WIA Dislocated Worker	435		1,583	
	Natl Emergency Grant	*		32	
	Received Training Services	*		27	
	Received Training Services - Adults	*		27	
	Received Training Services - Dislocated Workers	*		26	
	Total Youth (14-21)	*		19	
	Younger Youth (14-18)	*		10	
	Older Youth (19-21)	*		9	
	Out-of-School Youth	*		14	
	In-School Youth	*		*	

* Data suppressed for confidentiality purposes

WIA Quarterly Report (ETA Form 9090) - Common Exits

The Oregon Consortium/Workforce Alliance - Training & Employment Consortium - R13 PY 2012 Qtr-4

Cumulative Time Period	WIA Youth (14-21)	Current Quarter (Most Recent)		Cumulative 4-Qtr Reporting Period		Neg Perf (80%)
		Value	Numerator Denominator	Value	Numerator Denominator	
10/1/2011 - 9/30/2012	Placement in Employment or Education	100.0%	6/6	85.0%	17/20	70.0% (56.0%)
10/1/2011 - 9/30/2012	Attainment of a Degree or Certificate	66.7%	*/*	70.6%	12/17	71.5% (57.2%)
7/1/2012 - 6/30/2013	Literacy and Numeracy Gains	75.0%	*/*	75.0%	*/*	53.0% (42.4%)

Cumulative Time Period	Entered Employment Rate	Current Quarter (Most Recent)		Cumulative 4-Qtr Reporting Period		Neg Perf (80%)
		Value	Numerator Denominator	Value	Numerator Denominator	
10/1/2011 - 9/30/2012	Adult Program Results	49.1%	160/326	58.0%	1,170/2,016	54.0% (43.2%)
	Dislocated Worker Program Results	51.3%	116/226	60.8%	953/1,567	54.0% (43.2%)
	Natl Emergency Grant	66.7%	*/*	62.1%	18/29	

Cumulative Time Period	Retention Rate	Current Quarter (Most Recent)		Cumulative 4-Qtr Reporting Period		Neg Perf (80%)
		Value	Numerator Denominator	Value	Numerator Denominator	
4/1/2011 - 3/31/2012	Adult Program Results	86.2%	451/523	83.0%	1,675/2,018	79.5% (63.6%)
	Dislocated Worker Program Results	87.1%	377/433	82.2%	1,277/1,553	79.5% (63.6%)
	Natl Emergency Grant	75.0%	*/*	88.2%	30/34	

Cumulative Time Period	Average Earnings	Current Quarter (Most Recent)		Cumulative 4-Qtr Reporting Period		Neg Perf (80%)
		Value	Numerator Denominator	Value	Numerator Denominator	
4/1/2011 - 3/31/2012	Adult Program Results	\$18,732.9	8,448,529/451	\$13,855.9	23,208,554/1,675	\$12,500 (\$10,000)
	Dislocated Worker Program Results	\$20,097.0	7,576,555/377	\$14,579.2	18,617,632/1,277	\$12,500 (\$10,000)
	Natl Emergency Grant	\$12,814.0	*/*	\$15,994.3	479,828/30	

Performance was Calculated: 8/14/2013 4:24:49 PM

* Data suppressed for confidentiality purposes

State of Oregon - Department of Community Colleges and Workforce Development

The Oregon Consortium/Workforce Alliance - Training & Employment Consortium - R13
PY 2012 Year-to-Date

Adult Employment

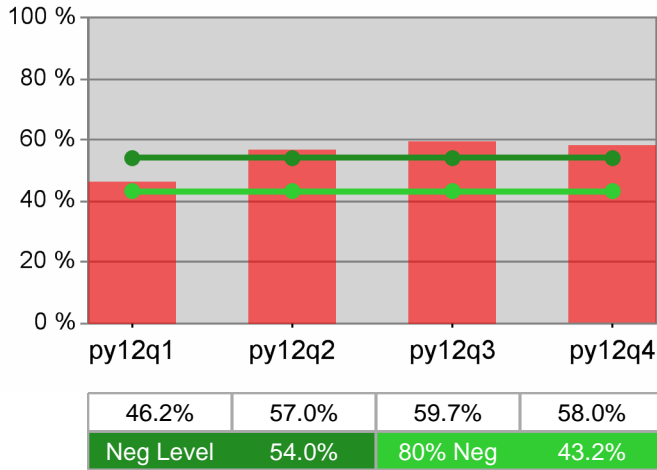

Dislocated Worker Employment

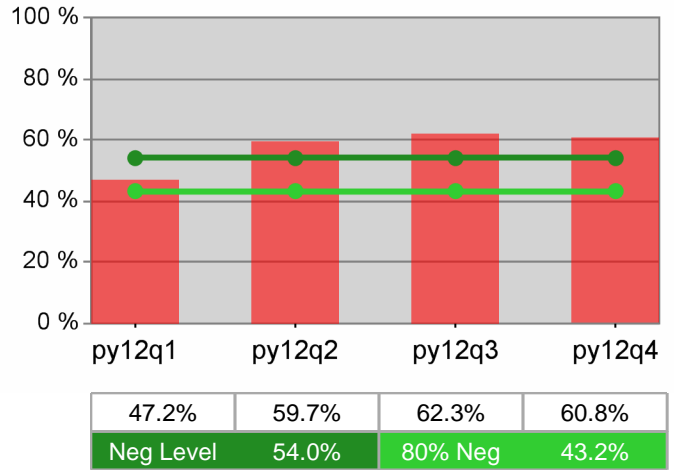

Adult Retention

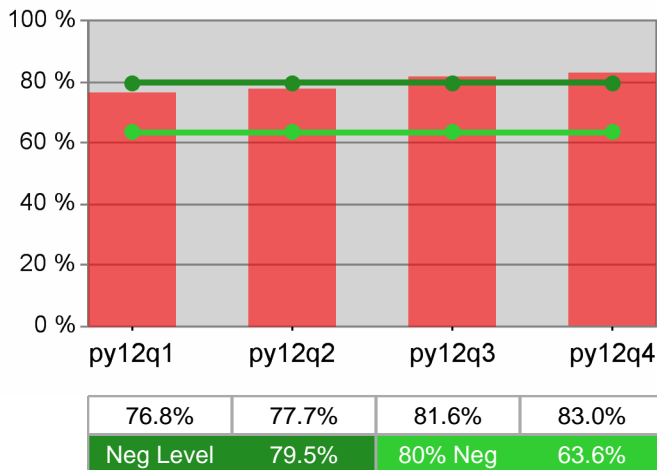

Dislocated Worker Retention

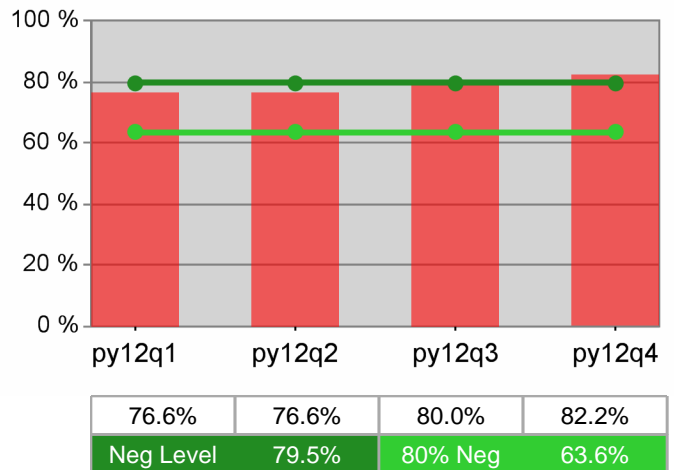

Adult Average Earnings

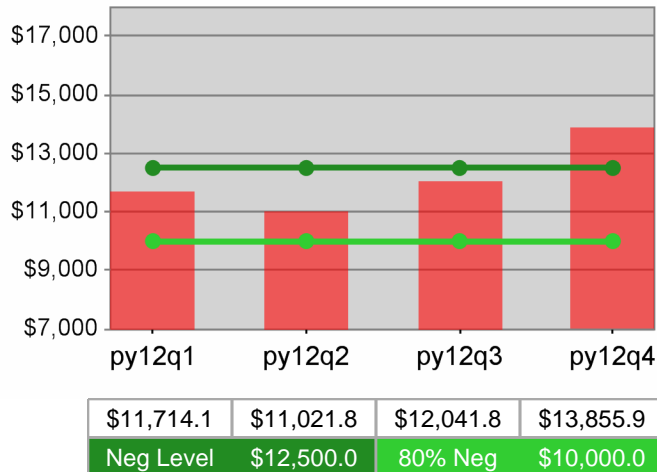

Dislocated Worker Average Earnings

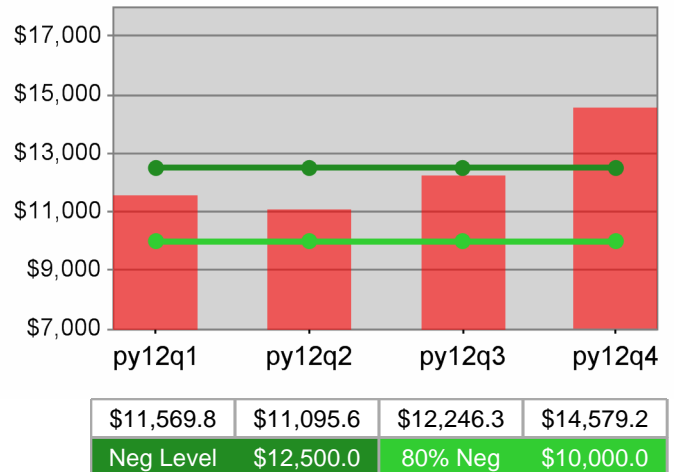

State of Oregon - Department of Community Colleges and Workforce Development

The Oregon Consortium/Workforce Alliance - Training & Employment Consortium - R13
 PY 2012 Year-to-Date

Youth Employment / Education

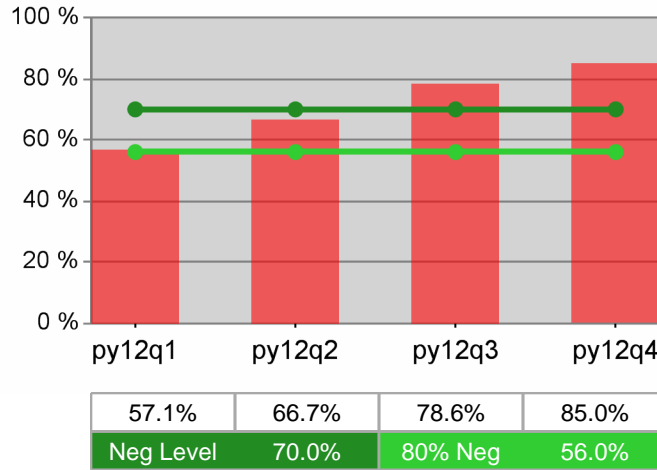

Youth Degree / Certificate

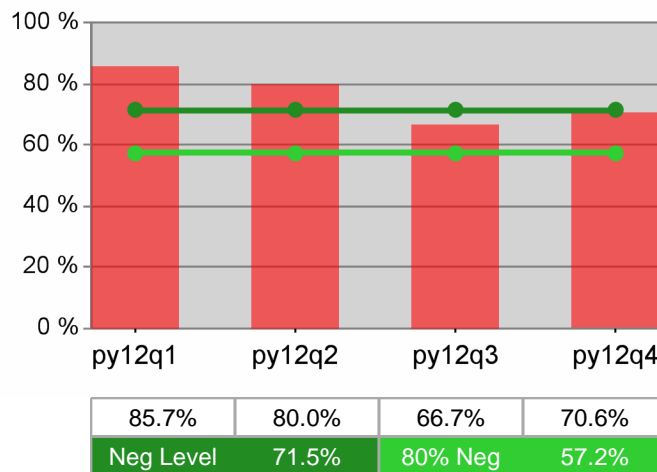

Youth Numeracy / Literacy

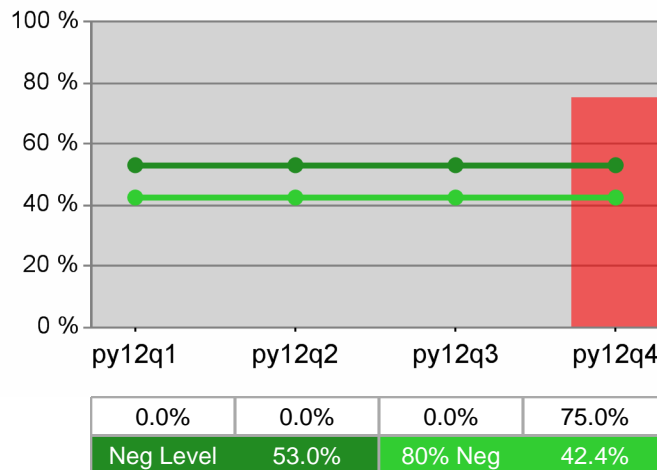

WIA Quarterly Report (ETA Form 9090) - Common Exits

**The Oregon Consortium/Workforce Alliance - Training & Employment Consortium - R14
PY 2012 Qtr-4**

Cumulative Time Period	Total Participants	Current Quarter (Most Recent)		Cumulative 4-Quarter Reporting Period	
		Value	Numerator Denominator	Value	Numerator Denominator
7/1/2012 - 6/30/2013	Total Adult Customers	605		2,063	
	Total Adult self-service only	0		*	
	WIA Adult	604		2,062	
	WIA Dislocated Worker	421		1,508	
	Natl Emergency Grant	*		*	
	Received Training Services	22		33	
	Received Training Services - Adults	22		33	
	Received Training Services - Dislocated Workers	14		24	
	Total Youth (14-21)	12		26	
	Younger Youth (14-18)	7		18	
	Older Youth (19-21)	*		8	
	Out-of-School Youth	8		13	
	In-School Youth	*		13	

Cumulative Time Period	Total Exitors	Current Quarter (Most Recent)		Cumulative 4-Quarter Reporting Period	
		Value	Numerator Denominator	Value	Numerator Denominator
4/1/2012 - 3/31/2013	Total Adult Customers	506		2,156	
	Total Adult self-service only	*		93	
	WIA Adult	506		2,154	
	WIA Dislocated Worker	402		1,601	
	Natl Emergency Grant	0		13	
	Received Training Services	0		21	
	Received Training Services - Adults	0		21	
	Received Training Services - Dislocated Workers	0		17	
	Total Youth (14-21)	*		21	
	Younger Youth (14-18)	*		16	
	Older Youth (19-21)	*		*	
	Out-of-School Youth	*		9	
	In-School Youth	*		12	

* Data suppressed for confidentiality purposes

WIA Quarterly Report (ETA Form 9090) - Common Exits

The Oregon Consortium/Workforce Alliance - Training & Employment Consortium - R14 PY 2012 Qtr-4

Cumulative Time Period	WIA Youth (14-21)	Current Quarter (Most Recent)		Cumulative 4-Qtr Reporting Period		Neg Perf (80%)
		Value	Numerator Denominator	Value	Numerator Denominator	
10/1/2011 - 9/30/2012	Placement in Employment or Education	0.0%	0 0	88.9%	8 9	70.0% (56.0%)
10/1/2011 - 9/30/2012	Attainment of a Degree or Certificate	100.0%	* *	90.9%	10 11	71.5% (57.2%)
7/1/2012 - 6/30/2013	Literacy and Numeracy Gains	50.0%	* *	75.0%	* *	53.0% (42.4%)

Cumulative Time Period	Entered Employment Rate	Current Quarter (Most Recent)		Cumulative 4-Qtr Reporting Period		Neg Perf (80%)
		Value	Numerator Denominator	Value	Numerator Denominator	
10/1/2011 - 9/30/2012	Adult Program Results	58.4%	225 385	56.1%	1,284 2,288	54.0% (43.2%)
	Dislocated Worker Program Results	60.2%	171 284	58.7%	1,047 1,784	54.0% (43.2%)
	Natl Emergency Grant	50.0%	* *	71.4%	20 28	

Cumulative Time Period	Retention Rate	Current Quarter (Most Recent)		Cumulative 4-Qtr Reporting Period		Neg Perf (80%)
		Value	Numerator Denominator	Value	Numerator Denominator	
4/1/2011 - 3/31/2012	Adult Program Results	85.9%	445 518	80.9%	1,699 2,099	79.5% (63.6%)
	Dislocated Worker Program Results	88.3%	384 435	81.2%	1,295 1,595	79.5% (63.6%)
	Natl Emergency Grant	100.0%	* *	94.4%	34 36	

Cumulative Time Period	Average Earnings	Current Quarter (Most Recent)		Cumulative 4-Qtr Reporting Period		Neg Perf (80%)
		Value	Numerator Denominator	Value	Numerator Denominator	
4/1/2011 - 3/31/2012	Adult Program Results	\$17,136.6	7,625,776 445	\$12,964.5	22,013,795 1,698	\$12,500 (\$10,000)
	Dislocated Worker Program Results	\$18,386.6	7,060,448 384	\$13,836.9	17,904,993 1,294	\$12,500 (\$10,000)
	Natl Emergency Grant	\$13,114.0	* *	\$12,863.9	437,373 34	

Performance was Calculated: 8/14/2013 4:26:24 PM

State of Oregon - Department of Community Colleges and Workforce Development

The Oregon Consortium/Workforce Alliance - Training & Employment Consortium - R14
PY 2012 Year-to-Date

Adult Employment

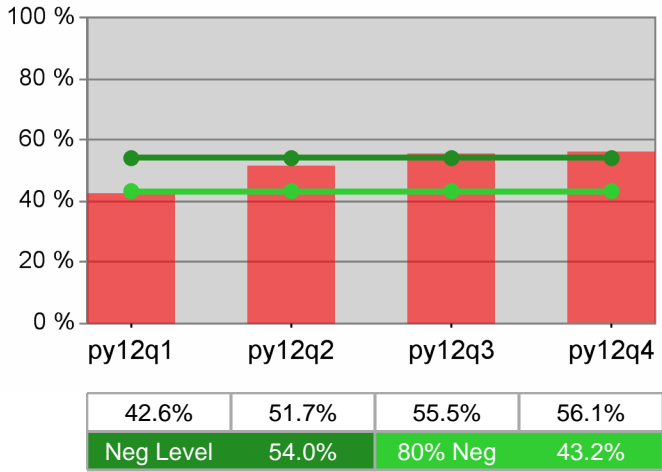

Dislocated Worker Employment

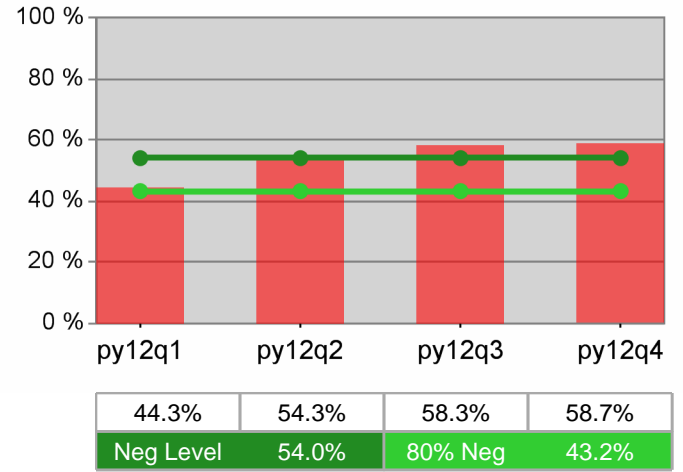

Adult Retention

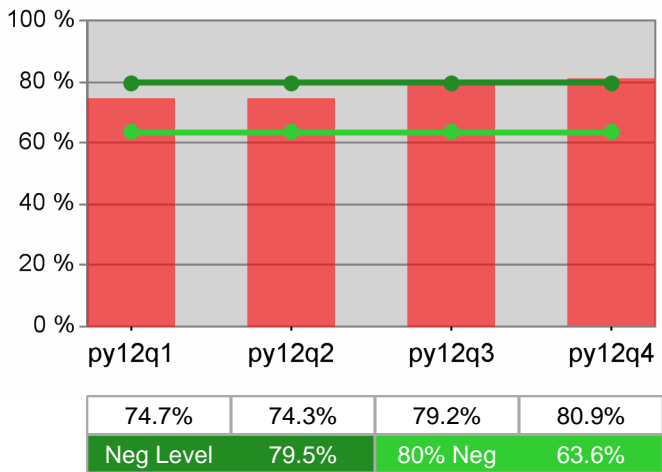

Dislocated Worker Retention

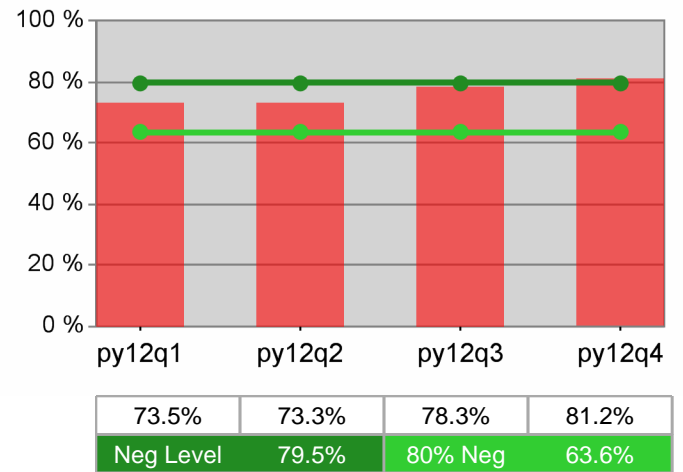

Adult Average Earnings

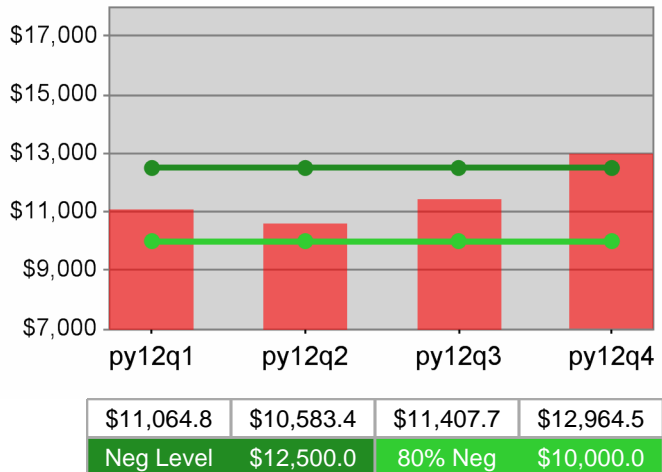

Dislocated Worker Average Earnings

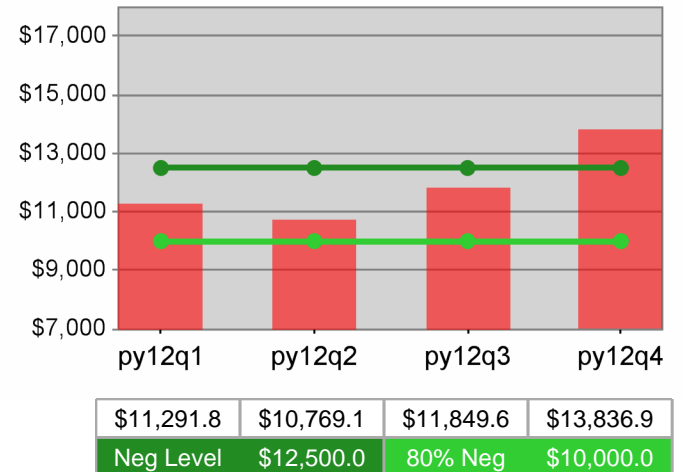

State of Oregon - Department of Community Colleges and Workforce Development

The Oregon Consortium/Workforce Alliance - Training & Employment Consortium - R14
 PY 2012 Year-to-Date

Youth Employment / Education

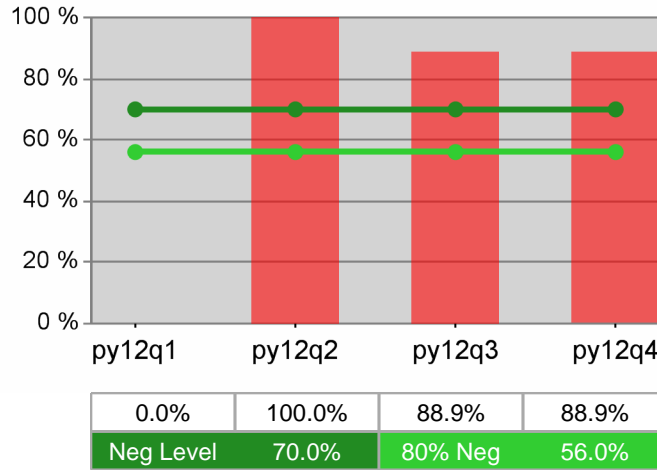

Youth Degree / Certificate

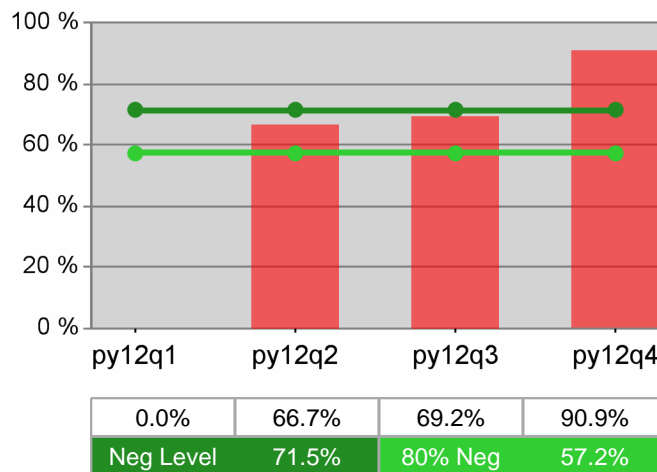

Youth Numeracy / Literacy

