

WIA Annual Report (ETA Form 9091)

Statewide PY-2013 Qtr-4 (Year-to-Date)

Table B - Adult Program Results

Reported Information	Negotiated Performance Level (80%)	Actual Performance	
Entered Employment Rate	58.0% (46.4%)	57.1%	75,985 133,110
Employment Retention Rate	84.0% (67.2%)	83.3%	90,821 108,964
Six-Month Average Earnings	\$14,200.0 (\$11,360.0)	\$13,954.1	1,267,258,143 90,816
Employment and Credential Rate		38.0%	871 2,293
Credential Attainment Rate		2.2%	3,404 154,884

Table C - Outcomes for Adult Special Populations

Reported Information	Public Assistance Recipients Receiving Intensive or Training Services		Veterans		Individuals with Disabilities		Older Individuals	
Entered Employment Rate	58.5%	1,229 2,100	52.4%	6,153 11,735	40.0%	2,765 6,910	49.7%	12,579 25,298
Employment Retention Rate	77.9%	3,674 4,719	81.7%	7,586 9,287	75.1%	2,949 3,928	80.8%	14,418 17,846
Six-Month Average Earnings	\$9,969.5	36,617,811 3,673	\$15,967.5	121,129,722 7,586	\$11,355.0	33,485,786 2,949	\$14,271.3	205,749,650 14,417
Employment and Credential Rate	37.8%	182 482	38.7%	72 186	32.4%	33 102	26.9%	61 227

Table D - Other Outcome Information by Service Level for the Adult Program

Reported Information	Individuals Who Only Received Core Services		Individuals who Only Received Core and Intensive Services		Individuals who Received Training Services	
Entered Employment Rate	56.7%	71,150 125,475	60.4%	3,536 5,859	73.1%	1,299 1,776
Employment Retention Rate	83.3%	77,095 92,588	83.0%	11,496 13,849	88.2%	2,230 2,527
Six-Month Average Earnings	\$14,069.6	1,084,669,536 77,093	\$13,088.8	150,429,115 11,493	\$14,421.3	32,159,493 2,230

Table E - Dislocated Worker Program Results

Reported Information	Negotiated Performance Level (80%)	Actual Performance	
Entered Employment Rate	58.0% (46.4%)	57.5%	62,618 108,890
Employment Retention Rate	84.0% (67.2%)	83.5%	73,913 88,553
Six-Month Average Earnings	\$14,200.0 (\$11,360.0)	\$14,310.4	1,057,664,344 73,909
Employment and Credential Rate		35.8%	619 1,729
Credential Attainment Rate		1.9%	2,400 125,010

* Data suppressed for confidentiality purposes

WIA Annual Report (ETA Form 9091)

Statewide PY-2013 Qtr-4 (Year-to-Date)

Table F - Outcomes for Dislocated Worker Special Populations

Reported Information	Veterans		Individuals with Disabilities		Older Individuals		Displaced Homemakers	
Entered Employment Rate	52.4%	5,270 10,062	41.5%	2,202 5,301	50.6%	11,175 22,096	55.0%	4,572 8,308
Employment Retention Rate	81.6%	6,404 7,844	75.6%	2,315 3,061	80.8%	12,641 15,646	79.7%	5,659 7,098
Six-Month Average Earnings	\$16,164.3	103,516,324 6,404	\$11,321.4	26,209,062 2,315	\$14,395.9	181,963,894 12,640	\$10,998.1	62,227,160 5,658
Employment and Credential Rate	41.1%	65 158	32.5%	27 83	24.9%	55 221	35.4%	109 308

Table G - Other Outcome Information by Service Level for the Dislocated Worker Program

Reported Information	Individuals Who Only Received Core Services		Individuals who Only Received Core and Intensive Services		Individuals who Received Training Services	
Entered Employment Rate	57.1%	58,610 102,625	60.8%	2,899 4,768	74.1%	1,109 1,497
Employment Retention Rate	83.5%	62,497 74,886	82.7%	9,615 11,631	88.5%	1,801 2,036
Six-Month Average Earnings	\$14,465.2	904,019,920 62,496	\$13,148.8	126,386,295 9,612	\$15,135.0	27,258,129 1,801

Table H1 - Youth (14-21) Program Results

Reported Information	Negotiated Performance Level (80%)	Actual Performance
Placement in Employment or Education	72.0% (57.6%)	70.5% 753 1,068
Attainment of a Degree or Certificate	73.0% (58.4%)	71.4% 710 995
Literacy and Numeracy Gains	53.0% (42.4%)	41.0% 234 571
Credential Attainment Rate		62.4% 716 1,147

Table H1.A - Outcomes for Youth Special Populations

Reported Information	Public Assistance Recipients		Veterans		Individuals with Disabilities		Out-of-School Youth	
Placement in Employment or Education	67.7%	449 663	100.0%	*	65.6%	99 151	66.3%	354 534
Attainment of a Degree or Certificate	71.1%	435 612	100.0%	*	70.1%	94 134	63.2%	240 380
Literacy and Numeracy Gains	42.1%	162 385		0 0	51.0%	26 51	41.0%	234 571

Table H2 - Older Youth (19-21) Results

Reported Information	Negotiated Performance Level (80%)	Actual Performance
Entered Employment Rate		68.2% 197 289
Employment Retention Rate		70.9% 161 227
Six Months Earnings Increase		\$3,304.1 680,646 206
Credential Rate		36.2% 122 337

* Data suppressed for confidentiality purposes

WIA Annual Report (ETA Form 9091)

Statewide PY-2013 Qtr-4 (Year-to-Date)

Table I - Outcomes for Older Youth Special Populations

Reported Information	Public Assistance Recipients		Veterans		Individuals with Disabilities		Out-of-School Youth	
Entered Employment Rate	67.0%	138 206	100.0%	*	57.7%	15 26	68.0%	164 241
Employment Retention Rate	70.1%	110 157	100.0%	*	83.3%	10 12	72.7%	136 187
Six Months Earnings Increase	\$3,252.7	468,394 144	(\$8,483.0)	*	\$3,780.2	37,802 10	\$3,412.0	583,446 171
Credential Rate	38.8%	94 242	33.3%	*	31.0%	9 29	32.3%	91 282

Table L - Other Reported Information

Reported Information	Adults		Dislocated Workers		Older Youth	
12-Month Employment Retention	84.0%	94,370 112,352	83.9%	77,046 91,843	74.6%	176 236
12-Month Earnings Increase	(\$526.2)	-59,108,166 112,324	\$1.0	1,077,732,322 1,132,581,547	\$3,552.9	753,221 212
Entered Non-Traditional Employment	0.1%	72 75,985	0.1%	58 62,618	2.5%	* *
Wages At Entered Employment	\$5,609.5	426,123,970 75,965	\$5,796.4	362,858,956 62,601	\$2,978.8	536,185 180
Employment Related Training	22.4%	291 1,299	19.2%	213 1,109		

Table M - Participation Levels

Reported Information	Total Participants Served	Total Exiters
Total Adult Customers	273,330	259,199
Total Adults (self-service only)	114,069	116,539
WIA Adult	272,353	259,124
WIA Dislocated Worker	127,267	114,932
Total Youth (14-21)	3,102	1,308
Younger Youth (14-18)	2,319	933
Older Youth (19-21)	783	375
Out-of-School Youth	1,225	620
In-School Youth	1,877	688

Performance was Calculated: 9/10/2014 9:47:40 AM

* Data suppressed for confidentiality purposes

State of Oregon - Department of Community Colleges and Workforce Development

Statewide
Program Year 2013 Rolling 4 Quarters

Adult Entered Employment

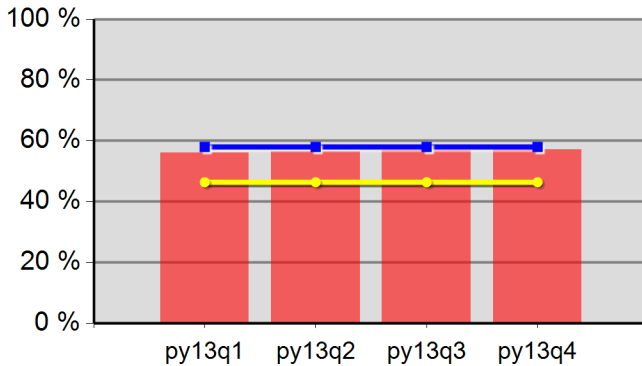

56.0%	56.4%	56.8%	57.1%
Neg Level	58.0%	80% Neg	46.4%

DW Entered Employment

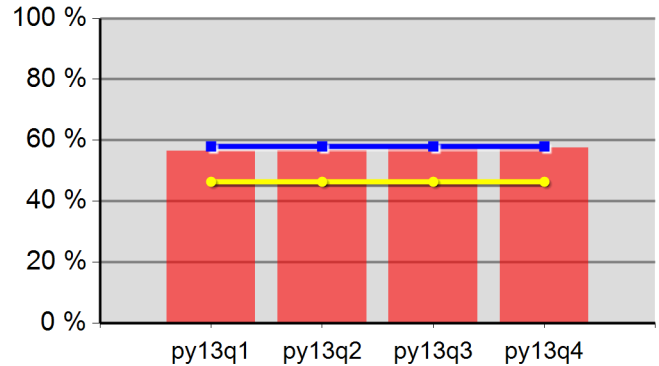

56.5%	56.7%	57.2%	57.5%
Neg Level	58.0%	80% Neg	46.4%

Adult Retention

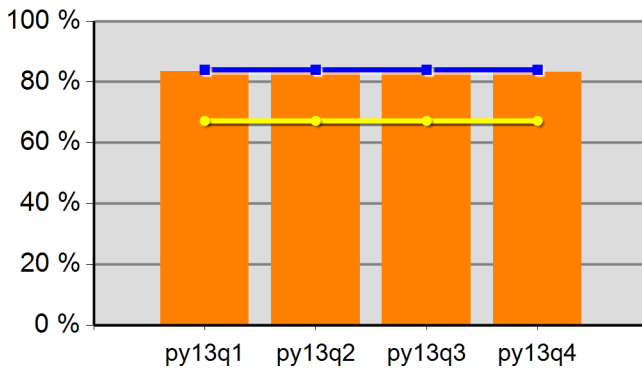

83.5%	83.4%	83.4%	83.3%
Neg Level	84.0%	80% Neg	67.2%

DW Retention

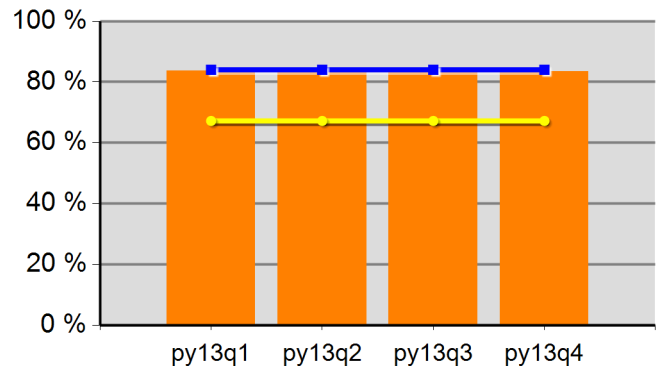

83.7%	83.6%	83.6%	83.5%
Neg Level	84.0%	80% Neg	67.2%

Adult Average Earnings

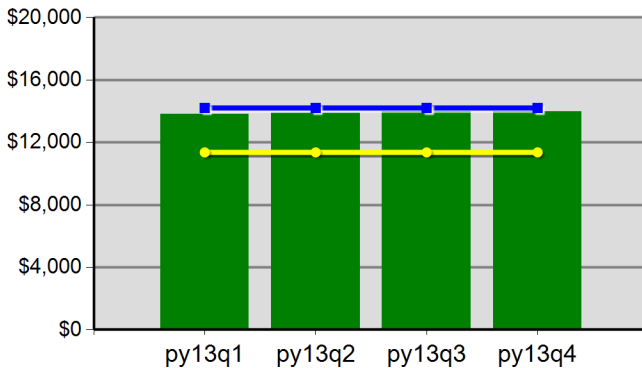

\$137.9	\$138.7	\$139.8	\$139.5
Neg Level	\$14,200.0	80% Neg	\$11,360.0

DW Average Earnings

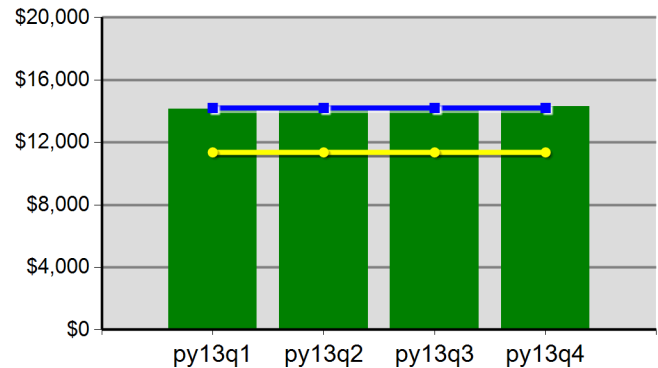

\$141.3	\$142.1	\$143.2	\$143.1
Neg Level	\$14,200.0	80% Neg	\$11,360.0

Statewide
Program Year 2013 Rolling 4 Quarters

Youth Employment or Education

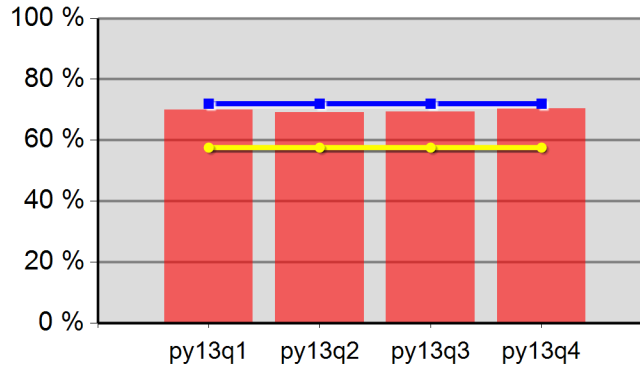

69.9%	69.2%	69.3%	70.5%
Neg Level	72.0%	80% Neg	57.6%

Youth Degree or Certificate

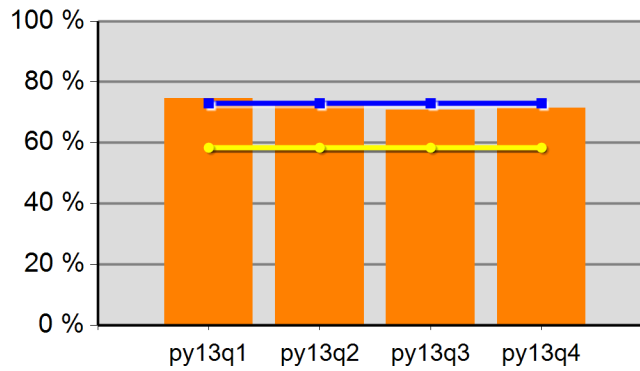

74.7%	72.3%	70.9%	71.4%
Neg Level	73.0%	80% Neg	58.4%

Youth Literacy and Numeracy Gains

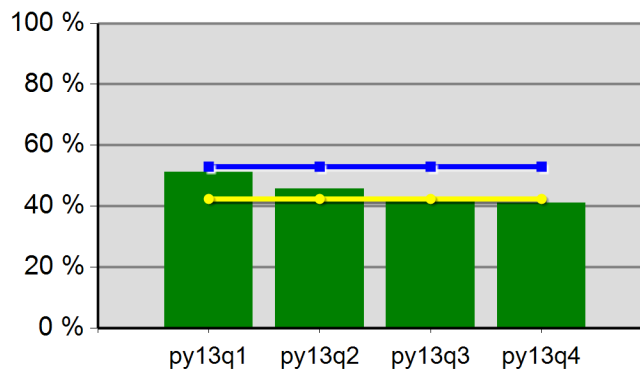

51.3%	45.8%	41.6%	41.0%
Neg Level	53.0%	80% Neg	42.4%

WIA Annual Report (ETA Form 9091)

Region 02 - WSI PY-2013 Qtr-4 (Year-to-Date)

Table B - Adult Program Results

Reported Information	Negotiated Performance Level (80%)	Actual Performance	
Entered Employment Rate	58.9% (47.1%)	56.5%	27,918 49,433
Employment Retention Rate	85.9% (68.7%)	84.0%	32,739 38,989
Six-Month Average Earnings	\$16,026.1 (\$12,820.9)	\$15,145.5	495,847,340 32,739
Employment and Credential Rate		39.0%	286 734
Credential Attainment Rate		1.9%	1,050 55,133

Table C - Outcomes for Adult Special Populations

Reported Information	Public Assistance Recipients Receiving Intensive or Training Services		Veterans		Individuals with Disabilities		Older Individuals	
Entered Employment Rate	57.3%	318 555	52.4%	1,968 3,758	40.6%	971 2,391	48.2%	4,215 8,747
Employment Retention Rate	77.7%	1,293 1,664	82.0%	2,376 2,896	75.4%	1,059 1,405	80.2%	4,630 5,772
Six-Month Average Earnings	\$10,365.4	13,402,490 1,293	\$17,230.4	40,939,410 2,376	\$12,121.6	12,836,765 1,059	\$15,722.5	72,795,160 4,630
Employment and Credential Rate	35.1%	33 94	31.4%	11 35	32.1%	9 28	26.4%	23 87

Table D - Other Outcome Information by Service Level for the Adult Program

Reported Information	Individuals Who Only Received Core Services		Individuals who Only Received Core and Intensive Services		Individuals who Received Training Services	
Entered Employment Rate	56.0%	26,109 46,656	63.3%	1,390 2,196	72.1%	419 581
Employment Retention Rate	83.8%	26,958 32,151	84.2%	5,117 6,079	87.5%	664 759
Six-Month Average Earnings	\$15,379.1	414,589,127 26,958	\$13,974.2	71,505,801 5,117	\$14,687.4	9,752,412 664

Table E - Dislocated Worker Program Results

Reported Information	Negotiated Performance Level (80%)	Actual Performance	
Entered Employment Rate	57.3% (45.8%)	56.4%	23,154 41,043
Employment Retention Rate	83.5% (66.8%)	84.0%	26,808 31,900
Six-Month Average Earnings	\$16,285.4 (\$13,028.3)	\$15,557.0	417,051,767 26,808
Employment and Credential Rate		36.8%	177 481
Credential Attainment Rate		1.6%	723 45,230

* Data suppressed for confidentiality purposes

WIA Annual Report (ETA Form 9091)

Region 02 - WSI PY-2013 Qtr-4 (Year-to-Date)

Table F - Outcomes for Dislocated Worker Special Populations

Reported Information	Veterans		Individuals with Disabilities		Older Individuals		Displaced Homemakers	
Entered Employment Rate	52.4%	1,702 3,250	41.4%	761 1,839	48.8%	3,756 7,691	56.9%	1,646 2,895
Employment Retention Rate	82.1%	2,028 2,469	76.1%	825 1,084	80.0%	4,084 5,103	81.0%	2,171 2,680
Six-Month Average Earnings	\$17,413.7	35,315,069 2,028	\$12,249.3	10,105,695 825	\$15,914.1	64,993,040 4,084	\$11,509.9	24,987,937 2,171
Employment and Credential Rate	35.7%	10 28	34.8%	8 23	26.3%	20 76	26.1%	29 111

Table G - Other Outcome Information by Service Level for the Dislocated Worker Program

Reported Information	Individuals Who Only Received Core Services		Individuals who Only Received Core and Intensive Services		Individuals who Received Training Services	
Entered Employment Rate	55.9%	21,719 38,822	63.5%	1,147 1,807	69.6%	288 414
Employment Retention Rate	84.0%	21,980 26,165	83.8%	4,350 5,188	87.4%	478 547
Six-Month Average Earnings	\$15,867.4	348,766,549 21,980	\$14,032.7	61,042,176 4,350	\$15,152.8	7,243,042 478

Table H1 - Youth (14-21) Program Results

Reported Information	Negotiated Performance Level (80%)		Actual Performance	
Placement in Employment or Education	71.7%	(57.4%)	79.0%	166 210
Attainment of a Degree or Certificate	69.8%	(55.8%)	71.9%	161 224
Literacy and Numeracy Gains	55.1%	(44.1%)	38.7%	74 191
Credential Attainment Rate			65.2%	152 233

Table H1.A - Outcomes for Youth Special Populations

Reported Information	Public Assistance Recipients		Veterans		Individuals with Disabilities		Out-of-School Youth	
Placement in Employment or Education	75.7%	81 107		0 0	64.7%	11 17	65.3%	49 75
Attainment of a Degree or Certificate	67.0%	73 109		0 0	55.6%	10 18	51.0%	26 51
Literacy and Numeracy Gains	41.5%	44 106		0 0	50.0%	* *	38.7%	74 191

Table H2 - Older Youth (19-21) Results

Reported Information	Negotiated Performance Level (80%)		Actual Performance	
Entered Employment Rate			74.1%	40 54
Employment Retention Rate			72.3%	34 47
Six Months Earnings Increase			\$3,192.8	143,676 45
Credential Rate			39.7%	27 68

* Data suppressed for confidentiality purposes

WIA Annual Report (ETA Form 9091)

Region 02 - WSI PY-2013 Qtr-4 (Year-to-Date)

Table I - Outcomes for Older Youth Special Populations

Reported Information	Public Assistance Recipients		Veterans		Individuals with Disabilities		Out-of-School Youth	
Entered Employment Rate	79.4%	27 34		0 0	66.7%	*	71.8%	28 39
Employment Retention Rate	71.4%	20 28		0 0	66.7%	*	74.3%	26 35
Six Months Earnings Increase	\$3,010.6	84,296 28		0 0	\$681.0	*	\$3,027.8	102,946 34
Credential Rate	44.4%	20 45		0 0		*	29.2%	14 48

Table L - Other Reported Information

Reported Information	Adults		Dislocated Workers		Older Youth	
12-Month Employment Retention	84.9%	33,878 39,924	84.8%	27,941 32,931	82.6%	38 46
12-Month Earnings Increase	(\$681.7)	-27,216,799 39,922	\$0.9	430,828,976 457,901,138	\$3,783.0	170,233 45
Entered Non-Traditional Employment	0.1%	23 27,918	0.1%	18 23,154		0 40
Wages At Entered Employment	\$6,184.2	172,650,549 27,918	\$6,405.1	148,303,365 23,154	\$2,736.7	103,995 38
Employment Related Training	20.3%	85 419	18.4%	53 288		

Table M - Participation Levels

Reported Information	Total Participants Served	Total Exiters
Total Adult Customers	79,557	73,843
Total Adults (self-service only)	21,978	22,969
WIA Adult	78,701	73,838
WIA Dislocated Worker	46,685	41,619
Total Youth (14-21)	1,081	346
Younger Youth (14-18)	771	232
Older Youth (19-21)	310	114
Out-of-School Youth	365	122
In-School Youth	716	224

Performance was Calculated: 9/10/2014 9:48:18 AM

* Data suppressed for confidentiality purposes

State of Oregon - Department of Community Colleges and Workforce Development

Worksystems Inc
Program Year 2013 Rolling 4 Quarters

Adult Entered Employment

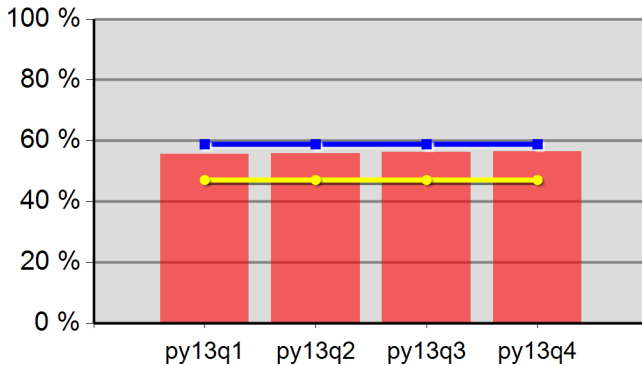

55.7%	55.9%	56.3%	56.5%
Neg Level	58.9%	80% Neg	47.1%

DW Entered Employment

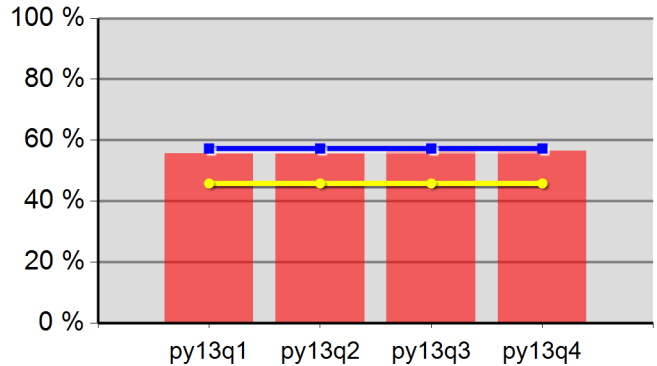

55.7%	55.6%	56.2%	56.4%
Neg Level	57.3%	80% Neg	45.8%

Adult Retention

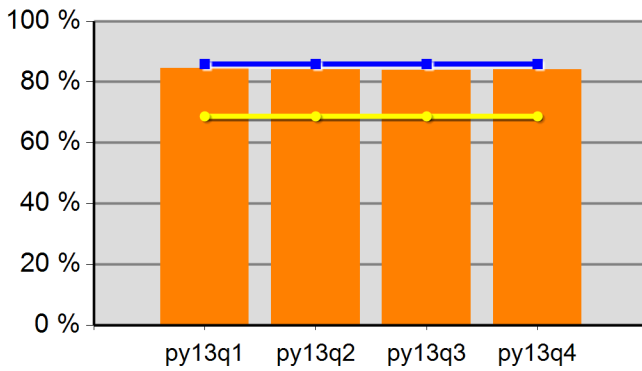

84.6%	84.0%	83.9%	84.0%
Neg Level	85.9%	80% Neg	68.7%

DW Retention

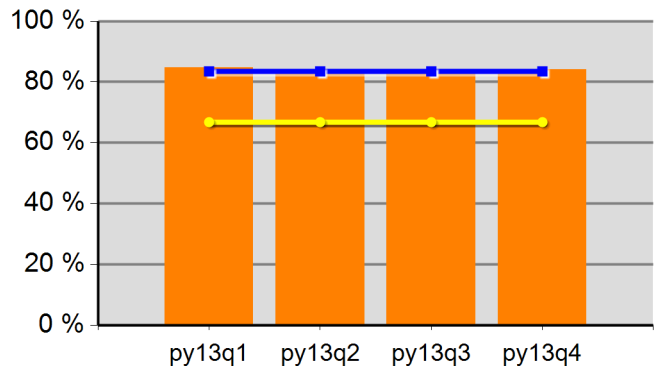

84.8%	84.2%	84.0%	84.0%
Neg Level	83.5%	80% Neg	66.8%

Adult Average Earnings

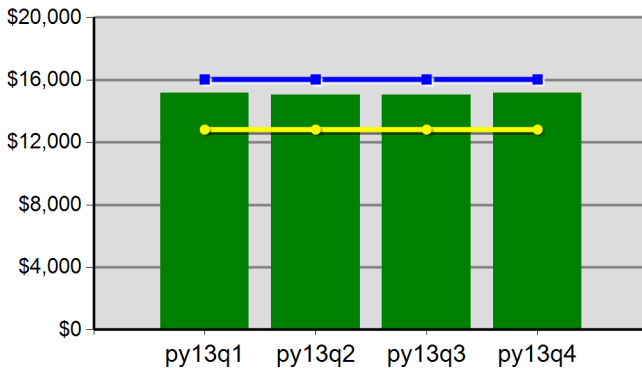

\$151.6	\$150.4	\$150.3	\$151.5
Neg Level	\$16,026.1	80% Neg	\$12,820.9

DW Average Earnings

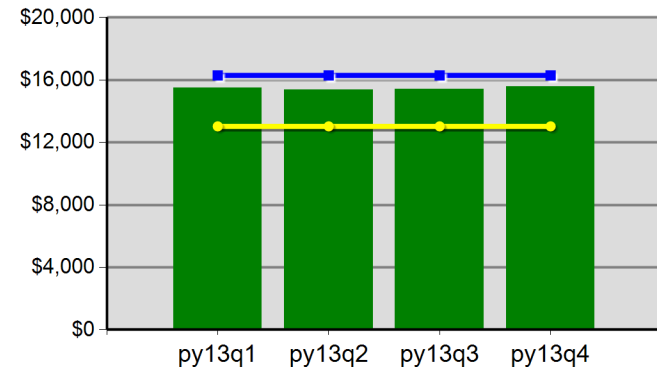

\$154.9	\$153.8	\$154.0	\$155.6
Neg Level	\$16,285.4	80% Neg	\$13,028.3

Worksystems Inc
 Program Year 2013 Rolling 4 Quarters

Youth Employment or Education

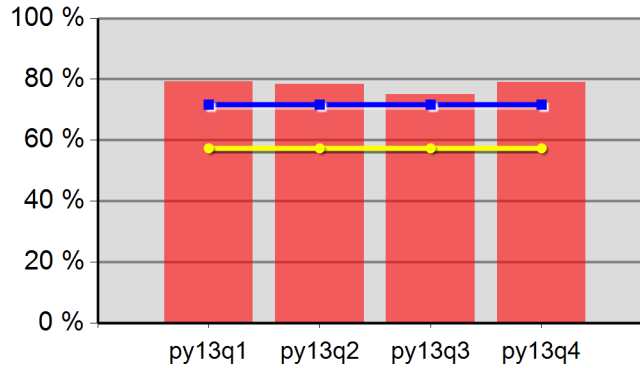

79.3%	78.4%	75.0%	79.0%
Neg Level	71.7%	80% Neg	57.4%

Youth Degree or Certificate

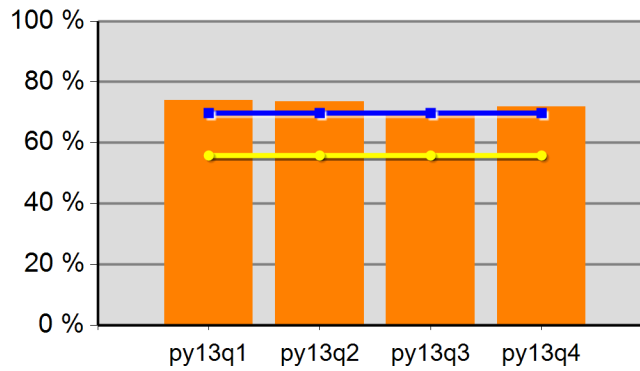

74.0%	73.5%	70.4%	71.9%
Neg Level	69.8%	80% Neg	55.8%

Youth Literacy and Numeracy Gains

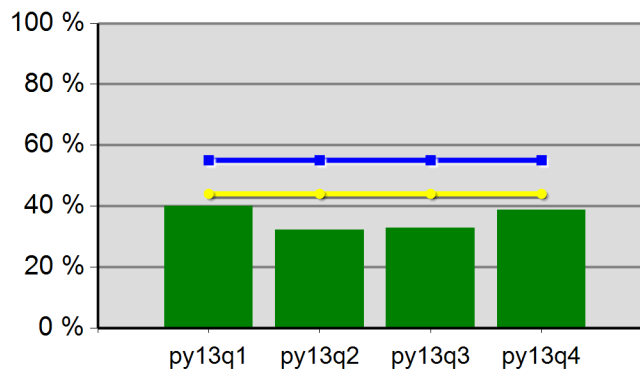

40.0%	32.3%	32.8%	38.7%
Neg Level	55.1%	80% Neg	44.1%

WIA Annual Report (ETA Form 9091)

Region 03 - JGI PY-2013 Qtr-4 (Year-to-Date)

Table B - Adult Program Results

Reported Information	Negotiated Performance Level (80%)	Actual Performance	
Entered Employment Rate	51.3% (41.0%)	58.8%	9,667 16,453
Employment Retention Rate	83.4% (66.7%)	84.0%	11,383 13,547
Six-Month Average Earnings	\$13,500.0 (\$10,800.0)	\$13,322.6	151,650,799 11,383
Employment and Credential Rate		31.4%	152 484
Credential Attainment Rate		2.8%	565 20,021

Table C - Outcomes for Adult Special Populations

Reported Information	Public Assistance Recipients Receiving Intensive or Training Services		Veterans		Individuals with Disabilities		Older Individuals	
Entered Employment Rate	56.7%	178 314	49.4%	700 1,416	39.9%	359 900	53.3%	1,594 2,991
Employment Retention Rate	78.0%	350 449	84.4%	905 1,072	76.6%	356 465	80.7%	1,756 2,176
Six-Month Average Earnings	\$10,256.0	3,589,591 350	\$15,744.3	14,248,565 905	\$11,980.7	4,265,141 356	\$13,708.9	24,072,750 1,756
Employment and Credential Rate	37.0%	37 100	33.3%	12 36	33.3%	* *	26.3%	10 38

Table D - Other Outcome Information by Service Level for the Adult Program

Reported Information	Individuals Who Only Received Core Services		Individuals who Only Received Core and Intensive Services		Individuals who Received Training Services	
Entered Employment Rate	58.7%	9,011 15,347	54.4%	412 757	69.9%	244 349
Employment Retention Rate	83.8%	10,130 12,082	83.6%	769 920	88.8%	484 545
Six-Month Average Earnings	\$13,372.2	135,460,182 10,130	\$11,423.1	8,784,337 769	\$15,302.2	7,406,280 484

Table E - Dislocated Worker Program Results

Reported Information	Negotiated Performance Level (80%)	Actual Performance	
Entered Employment Rate	51.0% (40.8%)	59.4%	8,007 13,480
Employment Retention Rate	84.2% (67.4%)	84.2%	9,231 10,963
Six-Month Average Earnings	\$12,900.0 (\$10,320.0)	\$13,627.1	125,792,151 9,231
Employment and Credential Rate		21.9%	84 384
Credential Attainment Rate		2.2%	358 16,054

* Data suppressed for confidentiality purposes

WIA Annual Report (ETA Form 9091)

Region 03 - JGI PY-2013 Qtr-4 (Year-to-Date)

Table F - Outcomes for Dislocated Worker Special Populations

Reported Information	Veterans		Individuals with Disabilities		Older Individuals		Displaced Homemakers	
Entered Employment Rate	50.2%	616 1,228	42.5%	299 703	55.0%	1,454 2,643	55.8%	533 955
Employment Retention Rate	84.1%	759 902	77.3%	290 375	81.2%	1,571 1,934	80.2%	543 677
Six-Month Average Earnings	\$15,638.3	11,869,449 759	\$11,451.9	3,321,048 290	\$13,883.3	21,810,621 1,571	\$10,725.2	5,823,793 543
Employment and Credential Rate	34.5%	10 29	36.4%	*	18.4%	9 49	31.9%	15 47

Table G - Other Outcome Information by Service Level for the Dislocated Worker Program

Reported Information	Individuals Who Only Received Core Services		Individuals who Only Received Core and Intensive Services		Individuals who Received Training Services	
Entered Employment Rate	59.1%	7,430 12,581	56.4%	317 562	77.2%	260 337
Employment Retention Rate	84.0%	8,242 9,813	84.0%	600 714	89.2%	389 436
Six-Month Average Earnings	\$13,579.5	111,921,994 8,242	\$11,661.3	6,996,759 600	\$17,669.4	6,873,398 389

Table H1 - Youth (14-21) Program Results

Reported Information	Negotiated Performance Level (80%)	Actual Performance
Placement in Employment or Education	76.0% (60.8%)	69.1% 154 223
Attainment of a Degree or Certificate	75.0% (60.0%)	77.5% 165 213
Literacy and Numeracy Gains	51.0% (40.8%)	31.4% 38 121
Credential Attainment Rate		70.6% 168 238

Table H1.A - Outcomes for Youth Special Populations

Reported Information	Public Assistance Recipients		Veterans		Individuals with Disabilities		Out-of-School Youth	
Placement in Employment or Education	69.7%	108 155		0 0	80.0%	8 10	64.2%	77 120
Attainment of a Degree or Certificate	83.1%	123 148		0 0	77.8%	7 9	75.5%	77 102
Literacy and Numeracy Gains	34.7%	33 95		0 0	50.0%	* *	31.4%	38 121

Table H2 - Older Youth (19-21) Results

Reported Information	Negotiated Performance Level (80%)	Actual Performance
Entered Employment Rate		64.3% 36 56
Employment Retention Rate		55.9% 19 34
Six Months Earnings Increase		\$3,226.0 90,328 28
Credential Rate		50.7% 34 67

* Data suppressed for confidentiality purposes

WIA Annual Report (ETA Form 9091)

Region 03 - JGI PY-2013 Qtr-4 (Year-to-Date)

Table I - Outcomes for Older Youth Special Populations

Reported Information	Public Assistance Recipients		Veterans		Individuals with Disabilities		Out-of-School Youth	
Entered Employment Rate	65.0%	26 40		0 0	66.7%	*	63.0%	29 46
Employment Retention Rate	50.0%	13 26		0 0		0 0	61.5%	16 26
Six Months Earnings Increase	\$2,811.6	59,044 21		0 0		0 0	\$3,291.9	72,422 22
Credential Rate	57.1%	28 49		0 0	33.3%	*	49.1%	28 57

Table L - Other Reported Information

Reported Information	Adults		Dislocated Workers		Older Youth	
12-Month Employment Retention	84.5%	11,447 13,553	84.4%	9,373 11,107	52.5%	21 40
12-Month Earnings Increase	(\$62.4)	-845,981 13,551	\$1.0	121,503,999 122,615,397	\$2,527.9	85,947 34
Entered Non-Traditional Employment	0.1%	7 9,667	0.1%	6 8,007	8.3%	* *
Wages At Entered Employment	\$5,139.8	49,686,020 9,667	\$5,284.9	42,316,430 8,007	\$2,795.4	95,045 34
Employment Related Training	16.4%	40 244	10.4%	27 260		

Table M - Participation Levels

Reported Information	Total Participants Served	Total Exiters
Total Adult Customers	34,857	33,227
Total Adults (self-service only)	15,733	15,627
WIA Adult	34,846	33,187
WIA Dislocated Worker	15,239	14,043
Total Youth (14-21)	502	265
Younger Youth (14-18)	385	190
Older Youth (19-21)	117	75
Out-of-School Youth	234	137
In-School Youth	268	128

Performance was Calculated: 9/10/2014 9:48:34 AM

* Data suppressed for confidentiality purposes

State of Oregon - Department of Community Colleges and Workforce Development

Job Growers Incorporated
Program Year 2013 Rolling 4 Quarters

Adult Entered Employment

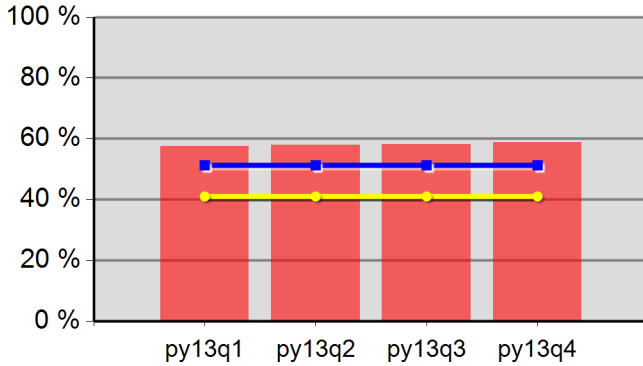

57.6%	57.9%	58.2%	58.8%
Neg Level	51.3%	80% Neg	41.0%

DW Entered Employment

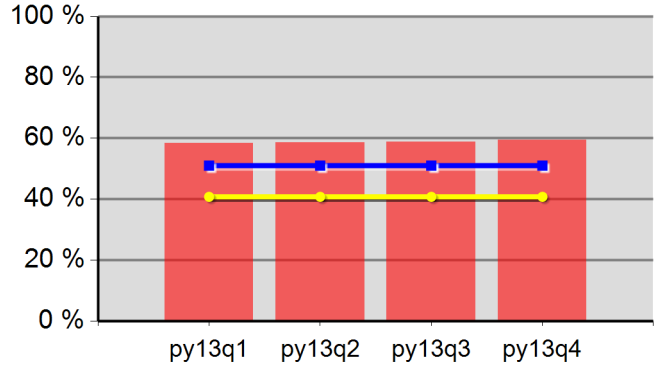

58.4%	58.5%	58.8%	59.4%
Neg Level	51.0%	80% Neg	40.8%

Adult Retention

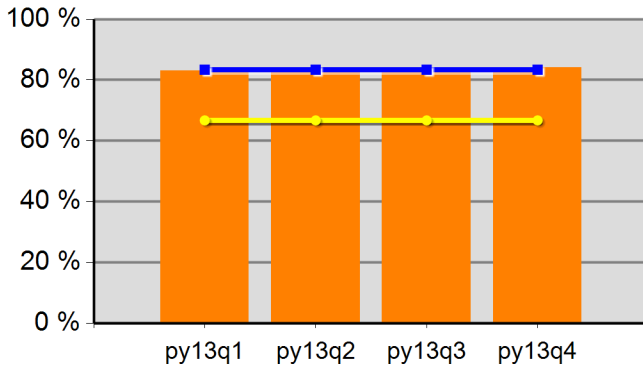

83.1%	83.2%	83.8%	84.0%
Neg Level	83.4%	80% Neg	66.7%

DW Retention

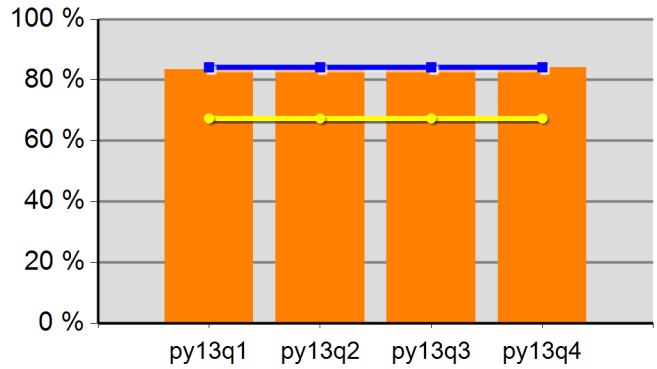

83.4%	83.4%	84.0%	84.2%
Neg Level	84.2%	80% Neg	67.4%

Adult Average Earnings

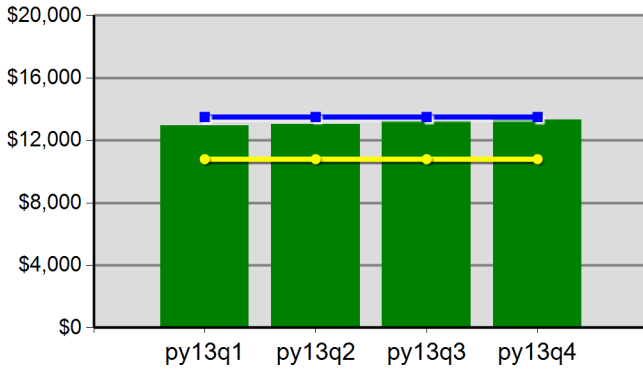

\$129.5	\$130.2	\$132.4	\$133.2
Neg Level	\$13,500.0	80% Neg	\$10,800.0

DW Average Earnings

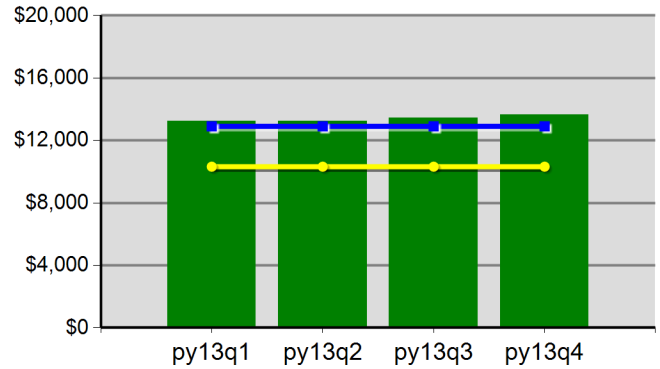

\$132.2	\$132.5	\$134.6	\$136.3
Neg Level	\$12,900.0	80% Neg	\$10,320.0

Job Growers Incorporated
 Program Year 2013 Rolling 4 Quarters

Youth Employment or Education

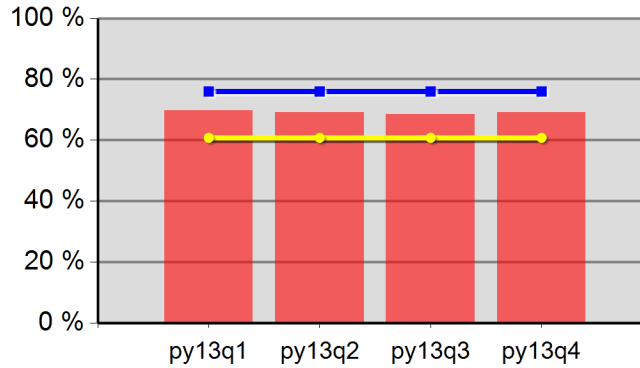

69.7%	69.1%	68.4%	69.1%
Neg Level	76.0%	80% Neg	60.8%

Youth Degree or Certificate

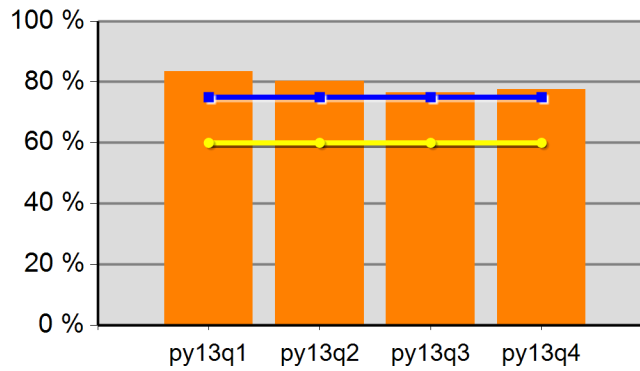

83.4%	80.4%	76.5%	77.5%
Neg Level	75.0%	80% Neg	60.0%

Youth Literacy and Numeracy Gains

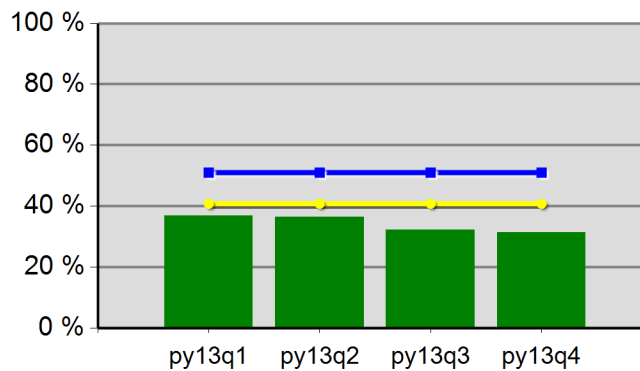

36.8%	36.4%	32.3%	31.4%
Neg Level	51.0%	80% Neg	40.8%

WIA Annual Report (ETA Form 9091)

Region 04 - CSC PY-2013 Qtr-4 (Year-to-Date)

Table B - Adult Program Results

Reported Information	Negotiated Performance Level (80%)	Actual Performance	
Entered Employment Rate	60.9% (48.7%)	57.6%	3,979 6,910
Employment Retention Rate	85.4% (68.3%)	81.7%	6,852 8,386
Six-Month Average Earnings	\$13,843.5 (\$11,074.8)	\$12,999.4	89,071,974 6,852
Employment and Credential Rate		34.5%	20 58
Credential Attainment Rate		2.3%	199 8,485

Table C - Outcomes for Adult Special Populations

Reported Information	Public Assistance Recipients Receiving Intensive or Training Services		Veterans		Individuals with Disabilities		Older Individuals	
Entered Employment Rate	54.4%	155 285	51.5%	386 749	40.7%	161 396	48.0%	660 1,375
Employment Retention Rate	76.1%	814 1,069	81.1%	762 940	75.7%	221 292	80.4%	1,078 1,341
Six-Month Average Earnings	\$9,284.0	7,557,146 814	\$15,767.6	12,014,920 762	\$11,622.8	2,568,641 221	\$13,429.5	14,477,006 1,078
Employment and Credential Rate	29.4%	*	28.6%	*	50.0%	*	14.3%	*

Table D - Other Outcome Information by Service Level for the Adult Program

Reported Information	Individuals Who Only Received Core Services		Individuals who Only Received Core and Intensive Services		Individuals who Received Training Services	
Entered Employment Rate	57.4%	3,583 6,237	57.4%	358 624	77.6%	38 49
Employment Retention Rate	82.1%	4,434 5,403	80.9%	2,341 2,894	86.5%	77 89
Six-Month Average Earnings	\$13,312.9	59,029,580 4,434	\$12,291.5	28,774,333 2,341	\$16,468.3	1,268,062 77

Table E - Dislocated Worker Program Results

Reported Information	Negotiated Performance Level (80%)	Actual Performance	
Entered Employment Rate	59.3% (47.4%)	57.5%	3,146 5,475
Employment Retention Rate	86.3% (69.0%)	81.6%	5,498 6,738
Six-Month Average Earnings	\$13,847.4 (\$11,077.9)	\$13,145.8	72,275,480 5,498
Employment and Credential Rate		37.7%	20 53
Credential Attainment Rate		2.3%	152 6,609

* Data suppressed for confidentiality purposes

WIA Annual Report (ETA Form 9091)

Region 04 - CSC PY-2013 Qtr-4 (Year-to-Date)

Table F - Outcomes for Dislocated Worker Special Populations

Reported Information	Veterans		Individuals with Disabilities		Older Individuals		Displaced Homemakers	
Entered Employment Rate	51.4%	327 636	43.7%	131 300	49.1%	565 1,150	54.4%	306 563
Employment Retention Rate	81.3%	637 784	77.7%	188 242	79.9%	907 1,135	76.3%	774 1,014
Six-Month Average Earnings	\$15,870.7	10,109,630 637	\$11,803.1	2,218,979 188	\$13,479.9	12,226,287 907	\$10,848.3	8,396,556 774
Employment and Credential Rate	28.6%	*	50.0%	*	14.3%	*	42.9%	6 14

Table G - Other Outcome Information by Service Level for the Dislocated Worker Program

Reported Information	Individuals Who Only Received Core Services		Individuals who Only Received Core and Intensive Services		Individuals who Received Training Services	
Entered Employment Rate	57.2%	2,797 4,890	58.1%	313 539	78.3%	36 46
Employment Retention Rate	82.3%	3,488 4,237	80.1%	1,937 2,418	88.0%	73 83
Six-Month Average Earnings	\$13,540.8	47,230,399 3,488	\$12,314.5	23,853,174 1,937	\$16,327.5	1,191,907 73

Table H1 - Youth (14-21) Program Results

Reported Information	Negotiated Performance Level (80%)	Actual Performance
Placement in Employment or Education	77.6% (62.1%)	63.4% 26 41
Attainment of a Degree or Certificate	76.5% (61.2%)	69.0% 29 42
Literacy and Numeracy Gains	40.0% (32.0%)	15.4% *
Credential Attainment Rate		69.0% 29 42

Table H1.A - Outcomes for Youth Special Populations

Reported Information	Public Assistance Recipients		Veterans		Individuals with Disabilities		Out-of-School Youth	
Placement in Employment or Education	58.1%	18 31		0 0	66.7%	*	42.9%	6 14
Attainment of a Degree or Certificate	67.7%	21 31		0 0	28.6%	*	63.6%	7 11
Literacy and Numeracy Gains	15.4%	*		0 0		*	15.4%	*

Table H2 - Older Youth (19-21) Results

Reported Information	Negotiated Performance Level (80%)	Actual Performance
Entered Employment Rate		33.3% *
Employment Retention Rate		58.3% 7 12
Six Months Earnings Increase		(\$71.3) -642 9
Credential Rate		28.6% *

* Data suppressed for confidentiality purposes

WIA Annual Report (ETA Form 9091)

Region 04 - CSC PY-2013 Qtr-4 (Year-to-Date)

Table I - Outcomes for Older Youth Special Populations

Reported Information	Public Assistance Recipients		Veterans		Individuals with Disabilities		Out-of-School Youth	
Entered Employment Rate	40.0%	*		0		*	40.0%	*
		*		0		*		*
Employment Retention Rate	66.7%	6		0		0	60.0%	6
		9		0		0		10
Six Months Earnings Increase	\$1,540.3	10,782		0		0	(\$402.9)	-3,223
		7		0		0		8
Credential Rate	33.3%	*		0		*	33.3%	*
		*		0		*		*

Table L - Other Reported Information

Reported Information	Adults		Dislocated Workers		Older Youth	
12-Month Employment Retention	83.9%	7,830	83.7%	6,348	69.2%	9
		9,329		7,585		13
12-Month Earnings Increase	(\$416.3)	-3,883,052	\$1.0	82,622,207	\$1,984.8	19,848
		9,327		86,055,761		10
Entered Non-Traditional Employment	0.1%	*	0.1%	*		*
		*		*		*
Wages At Entered Employment	\$5,238.8	20,845,108	\$5,421.4	17,055,723	\$4,878.0	*
		3,979		3,146		*
Employment Related Training	26.3%	10	27.8%	10		
		38		36		

Table M - Participation Levels

Reported Information	Total Participants Served	Total Exiters
Total Adult Customers	17,557	16,687
Total Adults (self-service only)	9,208	9,042
WIA Adult	17,478	16,685
WIA Dislocated Worker	6,619	6,053
Total Youth (14-21)	134	27
Younger Youth (14-18)	102	23
Older Youth (19-21)	32	4
Out-of-School Youth	45	8
In-School Youth	89	19

Performance was Calculated: 9/10/2014 9:48:45 AM

* Data suppressed for confidentiality purposes

State of Oregon - Department of Community Colleges and Workforce Development

Community Service Consortium
Program Year 2013 Rolling 4 Quarters

Adult Entered Employment

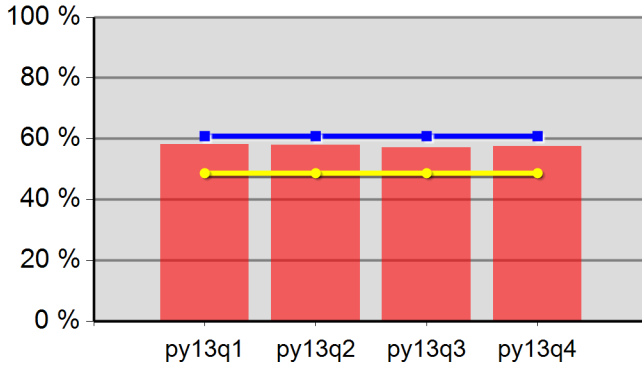

58.1%	57.9%	57.2%	57.6%
Neg Level	60.9%	80% Neg	48.7%

DW Entered Employment

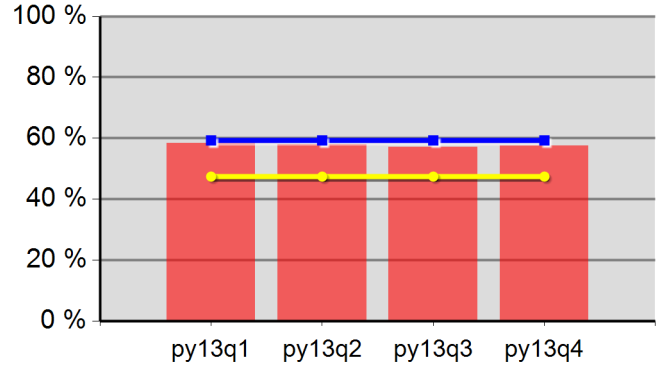

58.4%	58.0%	57.1%	57.5%
Neg Level	59.3%	80% Neg	47.4%

Adult Retention

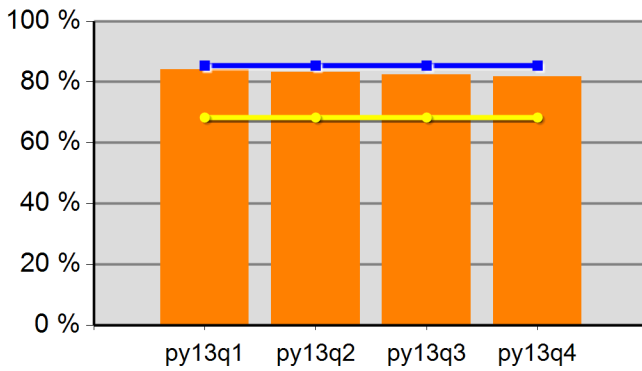

84.0%	83.2%	82.4%	81.7%
Neg Level	85.4%	80% Neg	68.3%

DW Retention

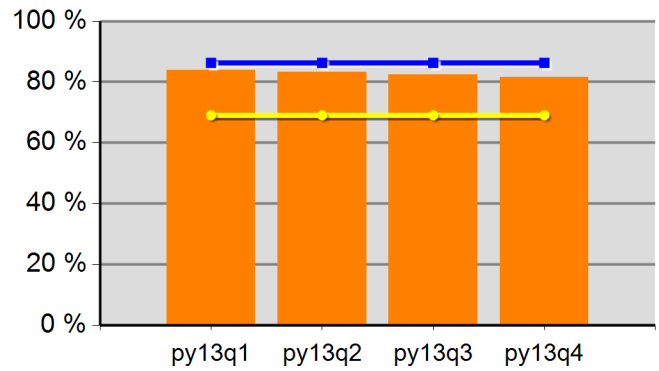

83.9%	83.2%	82.4%	81.6%
Neg Level	86.3%	80% Neg	69.0%

Adult Average Earnings

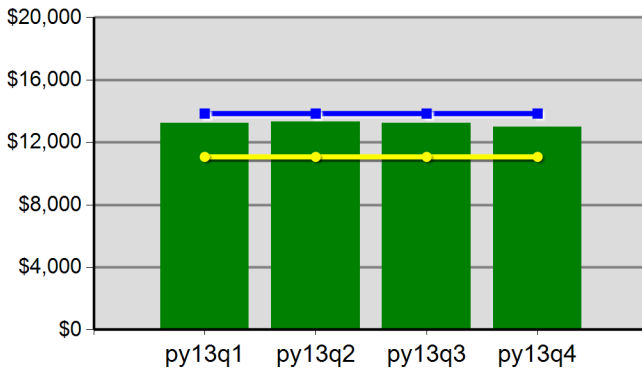

\$132.5	\$133.1	\$132.4	\$130.0
Neg Level	\$13,843.5	80% Neg	\$11,074.8

DW Average Earnings

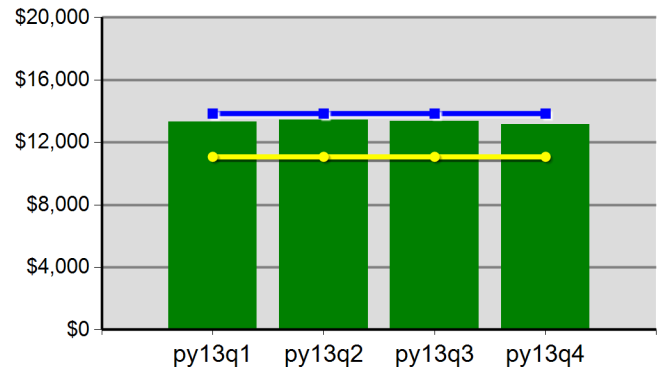

\$133.4	\$134.3	\$133.6	\$131.5
Neg Level	\$13,847.4	80% Neg	\$11,077.9

Community Service Consortium
 Program Year 2013 Rolling 4 Quarters

Youth Employment or Education

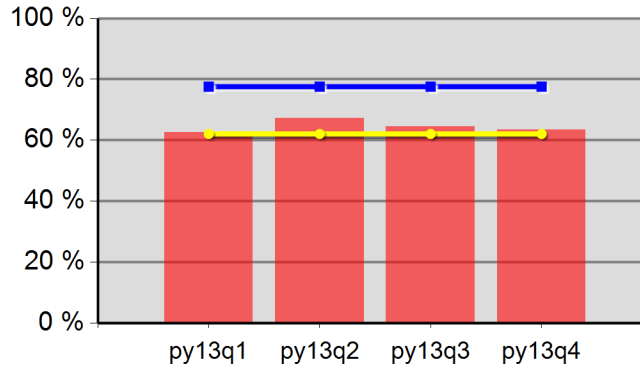

62.5%	67.2%	64.4%	63.4%
Neg Level	77.6%	80% Neg	62.1%

Youth Degree or Certificate

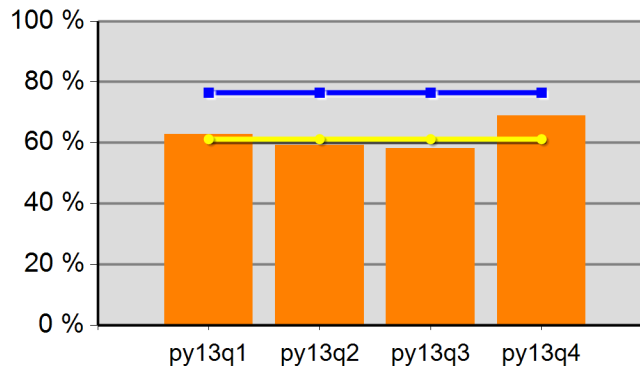

62.7%	59.3%	58.1%	69.0%
Neg Level	76.5%	80% Neg	61.2%

Youth Literacy and Numeracy Gains

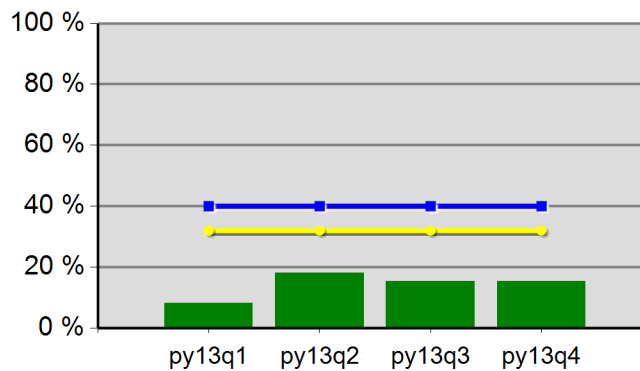

8.3%	18.2%	15.4%	15.4%
Neg Level	40.0%	80% Neg	32.0%

WIA Annual Report (ETA Form 9091)

Region 05 - LWP PY-2013 Qtr-4 (Year-to-Date)

Table B - Adult Program Results

Reported Information	Negotiated Performance Level (80%)	Actual Performance	
Entered Employment Rate	55.6% (44.5%)	57.7%	5,942 10,300
Employment Retention Rate	83.5% (66.8%)	83.7%	7,202 8,601
Six-Month Average Earnings	\$12,646.6 (\$10,117.3)	\$12,902.6	92,924,264 7,202
Employment and Credential Rate		26.1%	31 119
Credential Attainment Rate		1.6%	199 12,474

Table C - Outcomes for Adult Special Populations

Reported Information	Public Assistance Recipients Receiving Intensive or Training Services		Veterans		Individuals with Disabilities		Older Individuals	
Entered Employment Rate	57.9%	55 95	54.0%	574 1,062	40.9%	253 618	49.1%	1,028 2,095
Employment Retention Rate	78.7%	159 202	81.4%	621 763	76.7%	289 377	81.7%	1,210 1,481
Six-Month Average Earnings	\$9,455.6	1,503,443 159	\$14,686.1	9,120,058 621	\$9,747.7	2,817,083 289	\$13,181.6	15,949,687 1,210
Employment and Credential Rate	47.1%	8 17	20.0%	* *		* *	7.7%	* *

Table D - Other Outcome Information by Service Level for the Adult Program

Reported Information	Individuals Who Only Received Core Services		Individuals who Only Received Core and Intensive Services		Individuals who Received Training Services	
Entered Employment Rate	57.7%	5,739 9,942	50.5%	143 283	80.0%	60 75
Employment Retention Rate	83.7%	6,637 7,930	83.6%	422 505	86.1%	143 166
Six-Month Average Earnings	\$12,940.7	85,887,520 6,637	\$11,791.0	4,975,813 422	\$14,412.1	2,060,931 143

Table E - Dislocated Worker Program Results

Reported Information	Negotiated Performance Level (80%)	Actual Performance	
Entered Employment Rate	54.3% (43.4%)	58.1%	4,887 8,411
Employment Retention Rate	84.5% (67.6%)	83.7%	5,760 6,878
Six-Month Average Earnings	\$12,829.5 (\$10,263.6)	\$13,035.6	75,085,035 5,760
Employment and Credential Rate		26.8%	22 82
Credential Attainment Rate		1.4%	146 10,088

* Data suppressed for confidentiality purposes

WIA Annual Report (ETA Form 9091)

Region 05 - LWP PY-2013 Qtr-4 (Year-to-Date)

Table F - Outcomes for Dislocated Worker Special Populations

Reported Information	Veterans		Individuals with Disabilities		Older Individuals		Displaced Homemakers	
Entered Employment Rate	53.3%	466 874	43.5%	213 490	50.1%	902 1,802	57.5%	374 650
Employment Retention Rate	80.3%	500 623	76.7%	227 296	81.6%	1,033 1,266	81.9%	384 469
Six-Month Average Earnings	\$14,695.3	7,347,628 500	\$9,477.5	2,151,395 227	\$12,972.7	13,400,795 1,033	\$10,419.9	4,001,237 384
Employment and Credential Rate	22.2%	*	*	*	9.1%	*	35.0%	7 20

Table G - Other Outcome Information by Service Level for the Dislocated Worker Program

Reported Information	Individuals Who Only Received Core Services		Individuals who Only Received Core and Intensive Services		Individuals who Received Training Services	
Entered Employment Rate	58.2%	4,712 8,094	49.6%	126 254	77.8%	49 63
Employment Retention Rate	83.8%	5,298 6,321	82.2%	350 426	85.5%	112 131
Six-Month Average Earnings	\$13,139.3	69,611,808 5,298	\$11,322.3	3,962,819 350	\$13,485.8	1,510,408 112

Table H1 - Youth (14-21) Program Results

Reported Information	Negotiated Performance Level (80%)	Actual Performance
Placement in Employment or Education	69.6% (55.7%)	79.0% 49 62
Attainment of a Degree or Certificate	67.2% (53.8%)	83.3% 40 48
Literacy and Numeracy Gains	65.5% (52.4%)	48.6% 18 37
Credential Attainment Rate		65.6% 42 64

Table H1.A - Outcomes for Youth Special Populations

Reported Information	Public Assistance Recipients		Veterans		Individuals with Disabilities		Out-of-School Youth	
Placement in Employment or Education	73.8%	31 42		0 0	73.3%	11 15	77.4%	24 31
Attainment of a Degree or Certificate	86.7%	26 30		0 0	100.0%	11 11	68.8%	11 16
Literacy and Numeracy Gains	41.4%	12 29		0 0	77.8%	7 9	48.6%	18 37

Table H2 - Older Youth (19-21) Results

Reported Information	Negotiated Performance Level (80%)	Actual Performance
Entered Employment Rate		68.8% 11 16
Employment Retention Rate		62.5% * *
Six Months Earnings Increase		\$2,925.7 17,554 6
Credential Rate		31.6% 6 19

* Data suppressed for confidentiality purposes

WIA Annual Report (ETA Form 9091)

Region 05 - LWP PY-2013 Qtr-4 (Year-to-Date)

Table I - Outcomes for Older Youth Special Populations

Reported Information	Public Assistance Recipients		Veterans		Individuals with Disabilities		Out-of-School Youth	
Entered Employment Rate	61.5%	8 13		0 0	33.3%	*	66.7%	10 15
Employment Retention Rate	66.7%	*		0 0	100.0%	*	57.1%	*
Six Months Earnings Increase	\$2,925.7	17,554 6		0 0		0 0	\$2,925.7	17,554 6
Credential Rate	37.5%	6 16		0 0		*	27.8%	*

Table L - Other Reported Information

Reported Information	Adults		Dislocated Workers		Older Youth	
12-Month Employment Retention	85.0%	7,575 8,913	84.9%	6,069 7,149	81.8%	9 11
12-Month Earnings Increase	(\$307.6)	-2,741,993 8,913	\$1.0	76,730,827 79,037,011	\$4,431.6	39,884 9
Entered Non-Traditional Employment		*		*		0 11
Wages At Entered Employment	\$5,264.8	31,283,699 5,942	\$5,334.3	26,068,811 4,887	\$1,840.9	18,409 10
Employment Related Training	46.7%	28 60	44.9%	22 49		

Table M - Participation Levels

Reported Information	Total Participants Served	Total Exiters
Total Adult Customers	25,280	23,916
Total Adults (self-service only)	12,240	12,256
WIA Adult	25,275	23,911
WIA Dislocated Worker	10,480	9,442
Total Youth (14-21)	191	89
Younger Youth (14-18)	151	65
Older Youth (19-21)	40	24
Out-of-School Youth	73	48
In-School Youth	118	41

Performance was Calculated: 9/10/2014 9:48:53 AM

* Data suppressed for confidentiality purposes

State of Oregon - Department of Community Colleges and Workforce Development

Lane Workforce Partnership
Program Year 2013 Rolling 4 Quarters

Adult Entered Employment

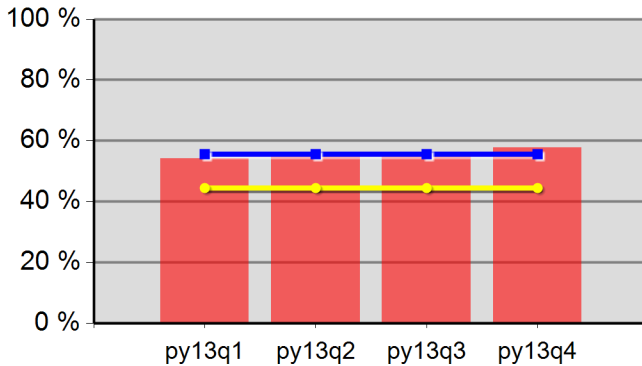

54.1%	55.1%	56.3%	57.7%
Neg Level	55.6%	80% Neg	44.5%

DW Entered Employment

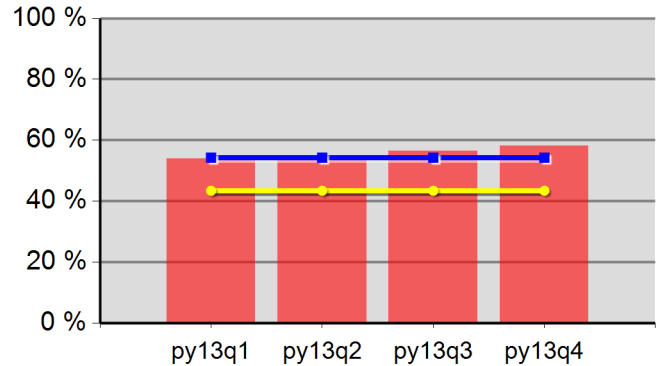

54.0%	55.0%	56.4%	58.1%
Neg Level	54.3%	80% Neg	43.4%

Adult Retention

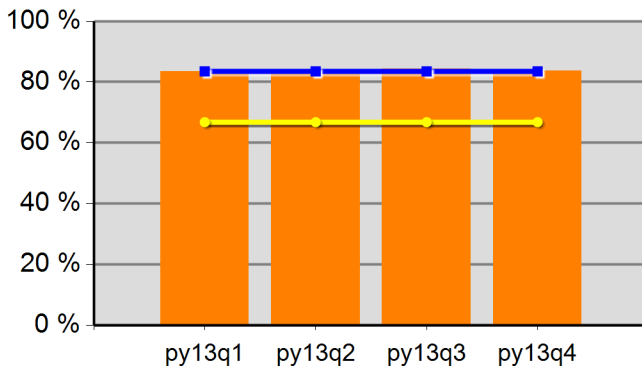

83.5%	83.5%	84.3%	83.7%
Neg Level	83.5%	80% Neg	66.8%

DW Retention

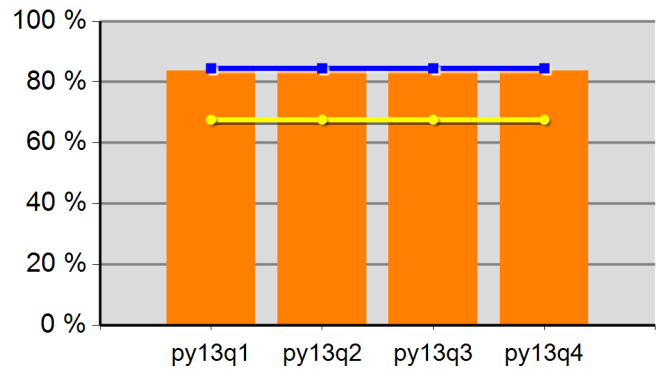

83.6%	83.7%	84.6%	83.7%
Neg Level	84.5%	80% Neg	67.6%

Adult Average Earnings

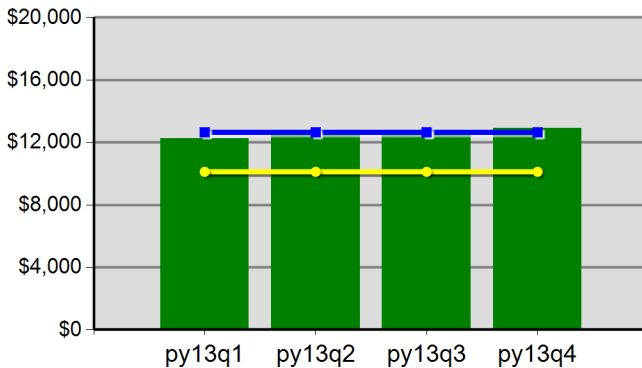

\$122.5	\$125.7	\$128.0	\$129.0
Neg Level	\$12,646.6	80% Neg	\$10,117.3

DW Average Earnings

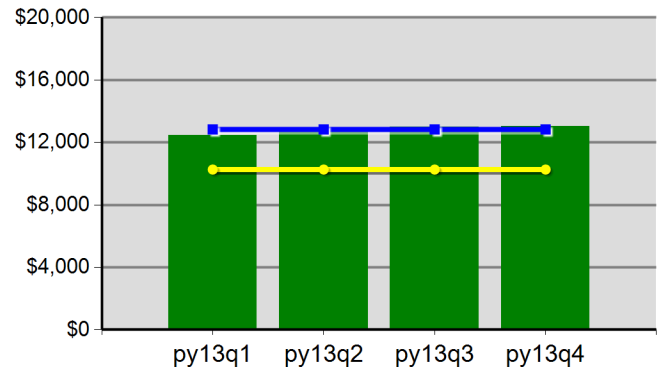

\$124.6	\$127.3	\$129.9	\$130.4
Neg Level	\$12,829.5	80% Neg	\$10,263.6

Lane Workforce Partnership
Program Year 2013 Rolling 4 Quarters

Youth Employment or Education

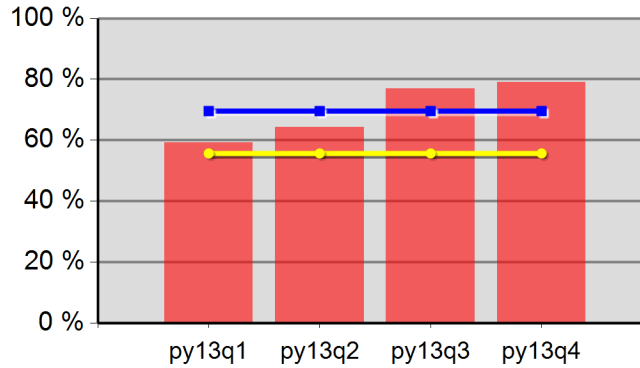

59.3%	64.3%	77.0%	79.0%
Neg Level	69.6%	80% Neg	55.7%

Youth Degree or Certificate

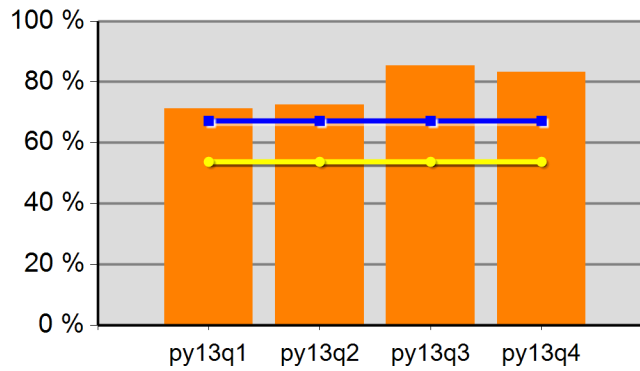

71.3%	72.5%	85.4%	83.3%
Neg Level	67.2%	80% Neg	53.8%

Youth Literacy and Numeracy Gains

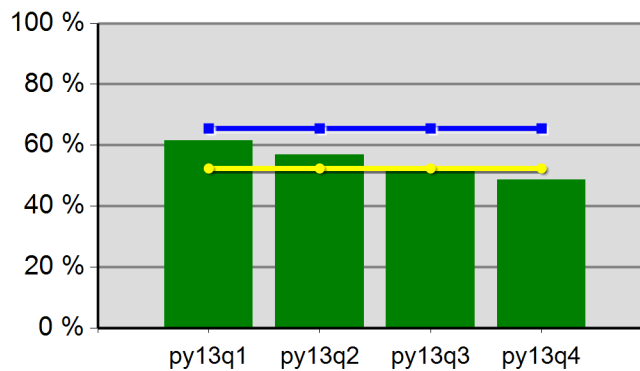

61.5%	56.8%	52.6%	48.6%
Neg Level	65.5%	80% Neg	52.4%

WIA Annual Report (ETA Form 9091)

Region 05 - LWP - WSL OAKMONT PY-2013 Qtr-4 (Year-to-Date)

Table B - Adult Program Results

Reported Information	Negotiated Performance Level (80%)	Actual Performance	
Entered Employment Rate	55.6% (44.5%)	58.4%	5,540 9,480
Employment Retention Rate	83.5% (66.8%)	84.0%	6,392 7,605
Six-Month Average Earnings	\$12,646.6 (\$10,117.3)	\$13,128.1	83,915,073 6,392
Employment and Credential Rate		23.2%	22 95
Credential Attainment Rate		1.3%	145 11,402

Table C - Outcomes for Adult Special Populations

Reported Information	Public Assistance Recipients Receiving Intensive or Training Services		Veterans		Individuals with Disabilities		Older Individuals	
Entered Employment Rate	56.3%	45 80	54.9%	520 947	41.6%	229 550	50.3%	956 1,900
Employment Retention Rate	82.1%	124 151	82.1%	555 676	78.4%	250 319	81.8%	1,093 1,336
Six-Month Average Earnings	\$8,952.1	1,110,062 124	\$14,779.3	8,202,494 555	\$10,170.1	2,542,525 250	\$13,350.2	14,591,792 1,093
Employment and Credential Rate	57.1%	*	25.0%	*		*	9.1%	*

Table D - Other Outcome Information by Service Level for the Adult Program

Reported Information	Individuals Who Only Received Core Services		Individuals who Only Received Core and Intensive Services		Individuals who Received Training Services	
Entered Employment Rate	58.5%	5,364 9,167	49.8%	126 253	83.3%	50 60
Employment Retention Rate	83.9%	5,926 7,059	84.6%	362 428	88.1%	104 118
Six-Month Average Earnings	\$13,190.8	78,168,878 5,926	\$11,759.6	4,256,973 362	\$14,319.5	1,489,223 104

Table E - Dislocated Worker Program Results

Reported Information	Negotiated Performance Level (80%)	Actual Performance	
Entered Employment Rate	54.3% (43.4%)	58.8%	4,556 7,742
Employment Retention Rate	84.5% (67.6%)	84.0%	5,180 6,166
Six-Month Average Earnings	\$12,829.5 (\$10,263.6)	\$13,239.5	68,580,353 5,180
Employment and Credential Rate		28.1%	18 64
Credential Attainment Rate		1.2%	107 9,245

* Data suppressed for confidentiality purposes

WIA Annual Report (ETA Form 9091)

Region 05 - LWP - WSL OAKMONT PY-2013 Qtr-4 (Year-to-Date)

Table F - Outcomes for Dislocated Worker Special Populations

Reported Information	Veterans		Individuals with Disabilities		Older Individuals		Displaced Homemakers	
Entered Employment Rate	53.9%	424 786	44.0%	194 441	51.2%	838 1,638	58.7%	341 581
Employment Retention Rate	81.1%	451 556	78.3%	199 254	81.6%	939 1,151	82.1%	316 385
Six-Month Average Earnings	\$14,759.4	6,656,485 451	\$9,712.7	1,932,830 199	\$13,202.2	12,396,870 939	\$10,504.9	3,319,538 316
Employment and Credential Rate	28.6%	*		*	11.1%	*	40.0%	6 15

Table G - Other Outcome Information by Service Level for the Dislocated Worker Program

Reported Information	Individuals Who Only Received Core Services		Individuals who Only Received Core and Intensive Services		Individuals who Received Training Services	
Entered Employment Rate	59.0%	4,402 7,464	49.8%	114 229	81.6%	40 49
Employment Retention Rate	84.0%	4,797 5,712	83.7%	304 363	86.8%	79 91
Six-Month Average Earnings	\$13,356.7	64,072,232 4,797	\$11,388.8	3,462,184 304	\$13,239.7	1,045,937 79

Table H1 - Youth (14-21) Program Results

Reported Information	Negotiated Performance Level (80%)	Actual Performance
Placement in Employment or Education	69.6% (55.7%)	0 0
Attainment of a Degree or Certificate	67.2% (53.8%)	0 0
Literacy and Numeracy Gains	65.5% (52.4%)	* *
Credential Attainment Rate		0 0

Table H1.A - Outcomes for Youth Special Populations

Reported Information	Public Assistance Recipients	Veterans	Individuals with Disabilities	Out-of-School Youth
Placement in Employment or Education	0 0	0 0	0 0	0 0
Attainment of a Degree or Certificate	0 0	0 0	0 0	0 0
Literacy and Numeracy Gains	* *	0 0	* *	* *

Table H2 - Older Youth (19-21) Results

Reported Information	Negotiated Performance Level (80%)	Actual Performance
Entered Employment Rate		0 0
Employment Retention Rate		0 0
Six Months Earnings Increase		0 0
Credential Rate		0 0

* Data suppressed for confidentiality purposes

WIA Annual Report (ETA Form 9091)

Region 05 - LWP - WSL OAKMONT PY-2013 Qtr-4 (Year-to-Date)

Table I - Outcomes for Older Youth Special Populations

Reported Information	Public Assistance Recipients		Veterans		Individuals with Disabilities		Out-of-School Youth	
Entered Employment Rate		0		0		0		0
		0		0		0		0
Employment Retention Rate		0		0		0		0
		0		0		0		0
Six Months Earnings Increase		0		0		0		0
		0		0		0		0
Credential Rate		0		0		0		0
		0		0		0		0

Table L - Other Reported Information

Reported Information	Adults		Dislocated Workers		Older Youth	
12-Month Employment Retention	85.5%	6,414 7,498	85.6%	5,230 6,110		0 0
12-Month Earnings Increase	(\$398.7)	-2,989,333 7,498	\$1.0	67,501,007 69,803,450		0 0
Entered Non-Traditional Employment		*		*		0 0
Wages At Entered Employment	\$5,319.4	29,469,509 5,540	\$5,382.3	24,521,533 4,556		0 0
Employment Related Training	52.0%	26 50	50.0%	20 40		

Table M - Participation Levels

Reported Information	Total Participants Served	Total Exiters
Total Adult Customers	12,268	10,860
Total Adults (self-service only)		
WIA Adult	12,264	10,856
WIA Dislocated Worker	9,866	8,795
Total Youth (14-21)	3	1
Younger Youth (14-18)	2	1
Older Youth (19-21)	1	
Out-of-School Youth	3	1
In-School Youth		

Performance was Calculated: 9/10/2014 9:49:03 AM

* Data suppressed for confidentiality purposes

State of Oregon - Department of Community Colleges and Workforce Development

Lane Workforce Partnership - WSL OAKMONT
Program Year 2013 Rolling 4 Quarters

Adult Entered Employment

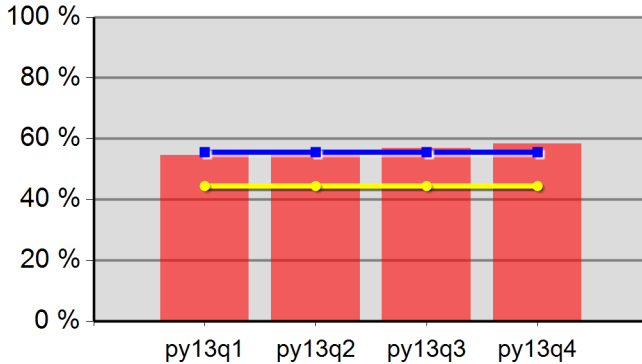

54.6%	55.5%	57.0%	58.4%
Neg Level	55.6%	80% Neg	44.5%

DW Entered Employment

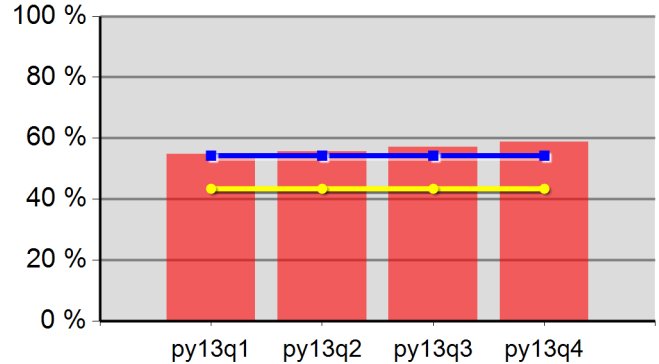

54.7%	55.6%	57.2%	58.8%
Neg Level	54.3%	80% Neg	43.4%

Adult Retention

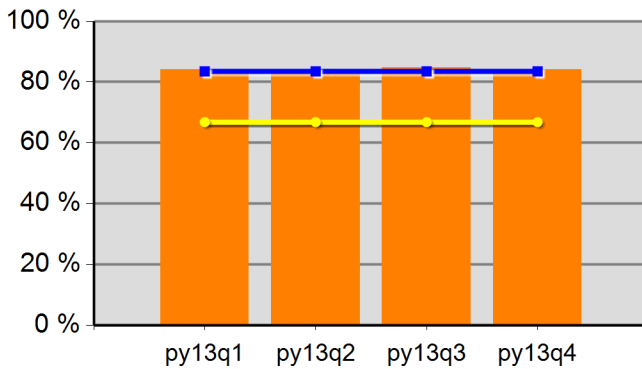

84.2%	84.1%	84.8%	84.0%
Neg Level	83.5%	80% Neg	66.8%

DW Retention

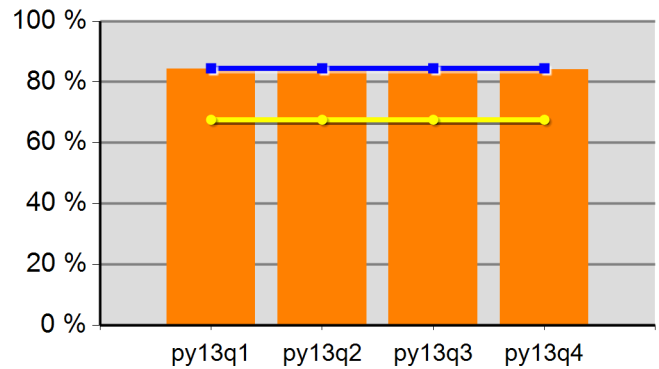

84.4%	84.4%	85.1%	84.0%
Neg Level	84.5%	80% Neg	67.6%

Adult Average Earnings

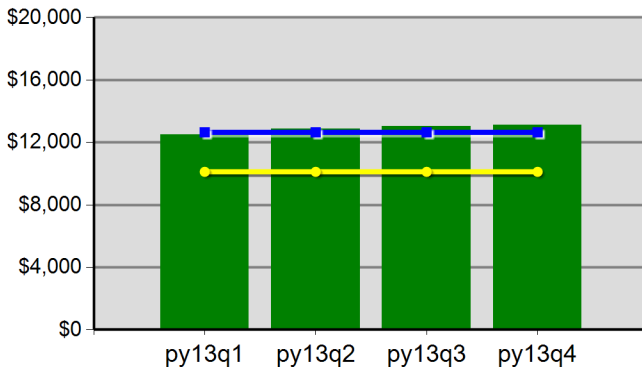

\$125.0	\$128.7	\$130.4	\$131.3
Neg Level	\$12,646.6	80% Neg	\$10,117.3

DW Average Earnings

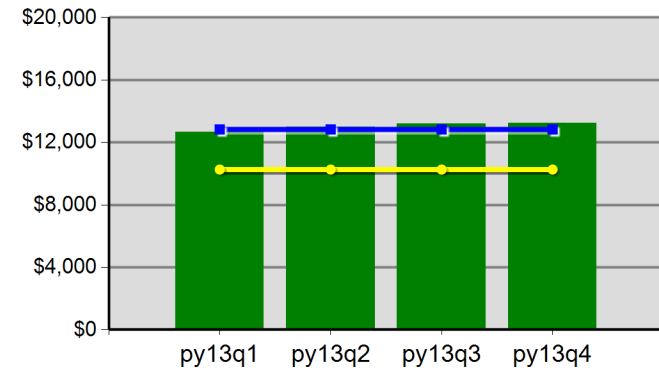

\$126.6	\$129.7	\$131.9	\$132.4
Neg Level	\$12,829.5	80% Neg	\$10,263.6

Lane Workforce Partnership - WSL OAKMONT
 Program Year 2013 Rolling 4 Quarters

Youth Employment or Education

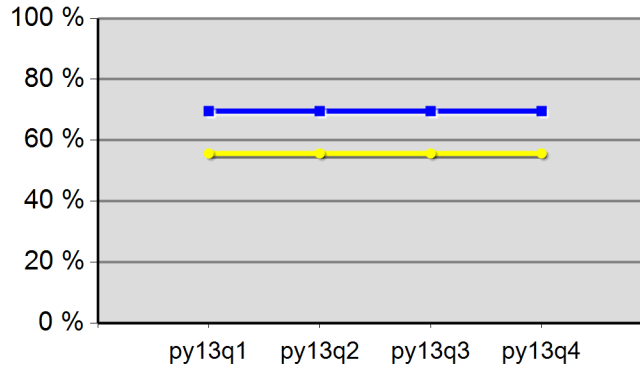

0.0%	0.0%	0.0%	0.0%
Neg Level	69.6%	80% Neg	55.7%

Youth Degree or Certificate

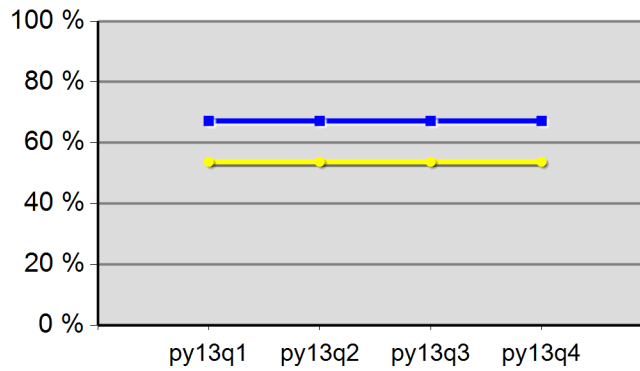

0.0%	0.0%	0.0%	0.0%
Neg Level	67.2%	80% Neg	53.8%

Youth Literacy and Numeracy Gains

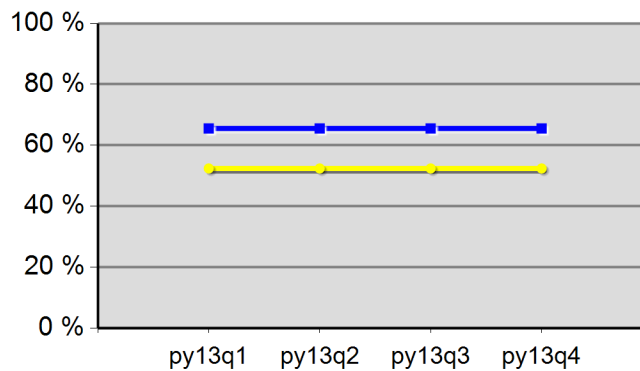

0.0%	0.0%	0.0%	0.0%
Neg Level	65.5%	80% Neg	52.4%

WIA Annual Report (ETA Form 9091)

Region 05 - LWP - WSL LCC PY-2013 Qtr-4 (Year-to-Date)

Table B - Adult Program Results

Reported Information	Negotiated Performance Level (80%)	Actual Performance	
Entered Employment Rate	55.6% (44.5%)	45.5%	133 292
Employment Retention Rate	83.5% (66.8%)	81.3%	416 512
Six-Month Average Earnings	\$12,646.6 (\$10,117.3)	\$11,109.3	4,621,459 416
Employment and Credential Rate		44.4%	8 18
Credential Attainment Rate		11.4%	46 403

Table C - Outcomes for Adult Special Populations

Reported Information	Public Assistance Recipients Receiving Intensive or Training Services		Veterans		Individuals with Disabilities		Older Individuals	
Entered Employment Rate	55.6%	*	39.6%	19 48	42.4%	14 33	32.7%	16 49
Employment Retention Rate	79.4%	27 34	76.5%	39 51	71.8%	28 39	71.7%	38 53
Six-Month Average Earnings	\$11,842.4	319,746 27	\$13,991.8	545,679 39	\$6,913.4	193,576 28	\$13,294.7	505,197 38
Employment and Credential Rate	50.0%	*		*		0 0		*

Table D - Other Outcome Information by Service Level for the Adult Program

Reported Information	Individuals Who Only Received Core Services		Individuals who Only Received Core and Intensive Services		Individuals who Received Training Services	
Entered Employment Rate	44.8%	116 259	45.5%	10 22	63.6%	7 11
Employment Retention Rate	80.8%	341 422	83.0%	44 53	83.8%	31 37
Six-Month Average Earnings	\$10,799.9	3,682,750 341	\$10,588.3	465,886 44	\$15,252.4	472,823 31

Table E - Dislocated Worker Program Results

Reported Information	Negotiated Performance Level (80%)	Actual Performance	
Entered Employment Rate	54.3% (43.4%)	43.2%	96 222
Employment Retention Rate	84.5% (67.6%)	80.6%	262 325
Six-Month Average Earnings	\$12,829.5 (\$10,263.6)	\$11,198.9	2,934,112 262
Employment and Credential Rate		28.6%	* *
Credential Attainment Rate		11.3%	32 283

* Data suppressed for confidentiality purposes

WIA Annual Report (ETA Form 9091)

Region 05 - LWP - WSL LCC PY-2013 Qtr-4 (Year-to-Date)

Table F - Outcomes for Dislocated Worker Special Populations

Reported Information	Veterans		Individuals with Disabilities		Older Individuals		Displaced Homemakers	
Entered Employment Rate	31.3%	10 32	40.0%	10 25	28.9%	11 38	48.6%	17 35
Employment Retention Rate	68.6%	24 35	70.4%	19 27	71.1%	27 38	84.9%	45 53
Six-Month Average Earnings	\$14,098.4	338,362 24	\$7,565.3	143,740 19	\$9,765.6	263,672 27	\$10,449.6	470,233 45
Employment and Credential Rate		*		0 0		*	25.0%	*

Table G - Other Outcome Information by Service Level for the Dislocated Worker Program

Reported Information	Individuals Who Only Received Core Services		Individuals who Only Received Core and Intensive Services		Individuals who Received Training Services	
Entered Employment Rate	42.7%	82 192	36.8%	7 19	63.6%	7 11
Employment Retention Rate	80.5%	202 251	78.6%	33 42	84.4%	27 32
Six-Month Average Earnings	\$10,801.8	2,181,954 202	\$11,105.6	366,485 33	\$14,284.2	385,673 27

Table H1 - Youth (14-21) Program Results

Reported Information	Negotiated Performance Level (80%)	Actual Performance
Placement in Employment or Education	69.6% (55.7%)	0 0
Attainment of a Degree or Certificate	67.2% (53.8%)	0 0
Literacy and Numeracy Gains	65.5% (52.4%)	0 0
Credential Attainment Rate		0 0

Table H1.A - Outcomes for Youth Special Populations

Reported Information	Public Assistance Recipients	Veterans	Individuals with Disabilities	Out-of-School Youth
Placement in Employment or Education	0 0	0 0	0 0	0 0
Attainment of a Degree or Certificate	0 0	0 0	0 0	0 0
Literacy and Numeracy Gains	0 0	0 0	0 0	0 0

Table H2 - Older Youth (19-21) Results

Reported Information	Negotiated Performance Level (80%)	Actual Performance
Entered Employment Rate		0 0
Employment Retention Rate		0 0
Six Months Earnings Increase		0 0
Credential Rate		0 0

* Data suppressed for confidentiality purposes

WIA Annual Report (ETA Form 9091)

Region 05 - LWP - WSL LCC PY-2013 Qtr-4 (Year-to-Date)

Table I - Outcomes for Older Youth Special Populations

Reported Information	Public Assistance Recipients		Veterans		Individuals with Disabilities		Out-of-School Youth	
Entered Employment Rate		0		0		0		0
		0		0		0		0
Employment Retention Rate		0		0		0		0
		0		0		0		0
Six Months Earnings Increase		0		0		0		0
		0		0		0		0
Credential Rate		0		0		0		0
		0		0		0		0

Table L - Other Reported Information

Reported Information	Adults		Dislocated Workers		Older Youth	
12-Month Employment Retention	81.8%	646 790	79.6%	434 545		0 0
12-Month Earnings Increase	\$892.3	704,888 790	\$1.1	4,821,370 4,435,010		0 0
Entered Non-Traditional Employment		0 133		0 96		0 0
Wages At Entered Employment	\$4,841.9	643,975 133	\$5,407.3	519,103 96		0 0
Employment Related Training	14.3%	* *	14.3%	* *		

Table M - Participation Levels

Reported Information	Total Participants Served	Total Exiters
Total Adult Customers	185	226
Total Adults (self-service only)		
WIA Adult	185	226
WIA Dislocated Worker	137	167
Total Youth (14-21)		
Younger Youth (14-18)		
Older Youth (19-21)		
Out-of-School Youth		
In-School Youth		

Performance was Calculated: 9/10/2014 9:49:09 AM

* Data suppressed for confidentiality purposes

State of Oregon - Department of Community Colleges and Workforce Development

Lane Workforce Partnership - WSL LCC
Program Year 2013 Rolling 4 Quarters

Adult Entered Employment

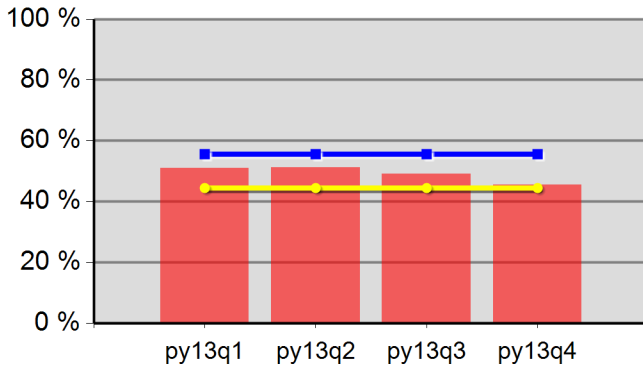

51.1%	51.3%	49.0%	45.5%
Neg Level	55.6%	80% Neg	44.5%

DW Entered Employment

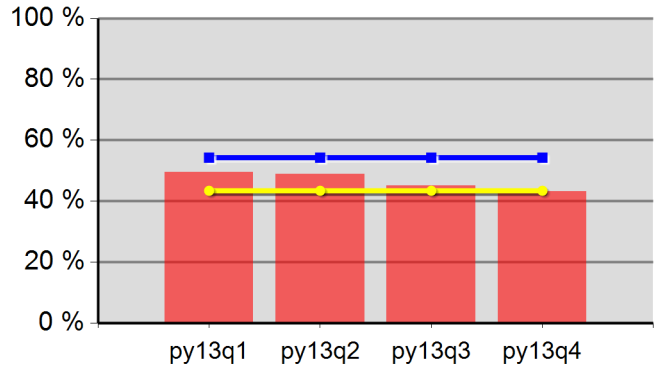

49.5%	48.8%	45.1%	43.2%
Neg Level	54.3%	80% Neg	43.4%

Adult Retention

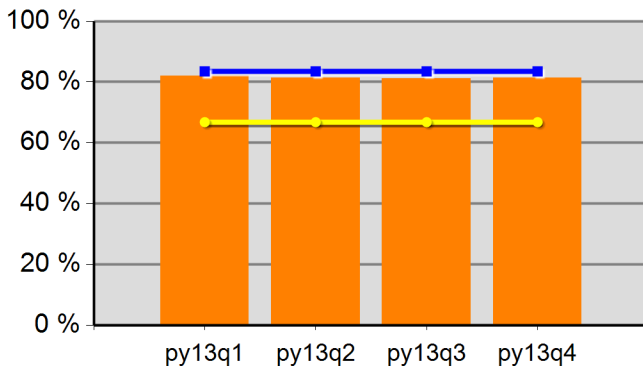

81.9%	81.3%	81.1%	81.3%
Neg Level	83.5%	80% Neg	66.8%

DW Retention

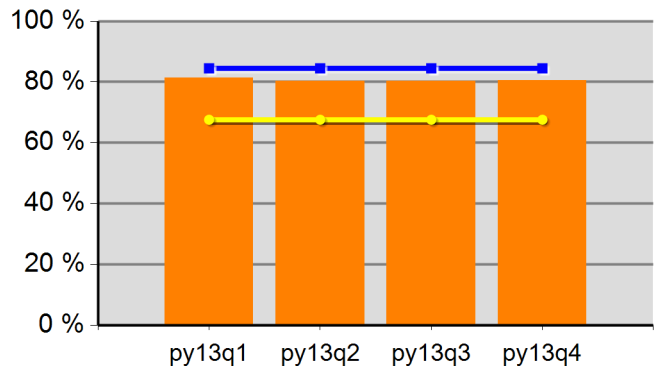

81.4%	80.2%	80.4%	80.6%
Neg Level	84.5%	80% Neg	67.6%

Adult Average Earnings

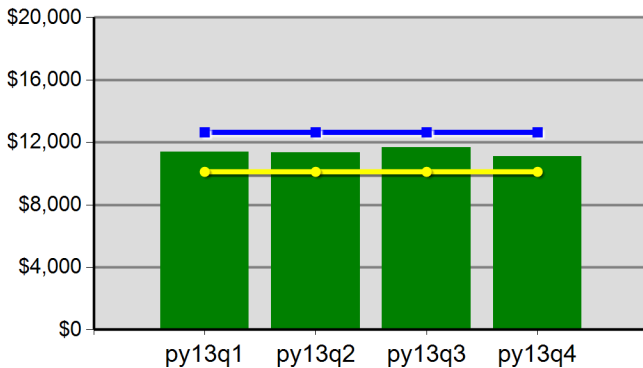

\$114.0	\$113.5	\$116.6	\$111.1
Neg Level	\$12,646.6	80% Neg	\$10,117.3

DW Average Earnings

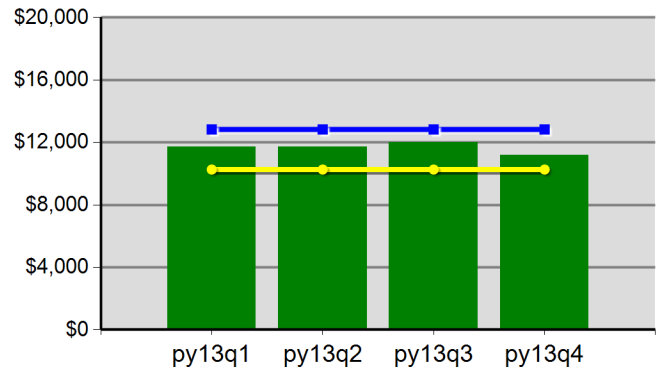

\$117.1	\$117.1	\$119.9	\$112.0
Neg Level	\$12,829.5	80% Neg	\$10,263.6

Lane Workforce Partnership - WSL LCC
 Program Year 2013 Rolling 4 Quarters

Youth Employment or Education

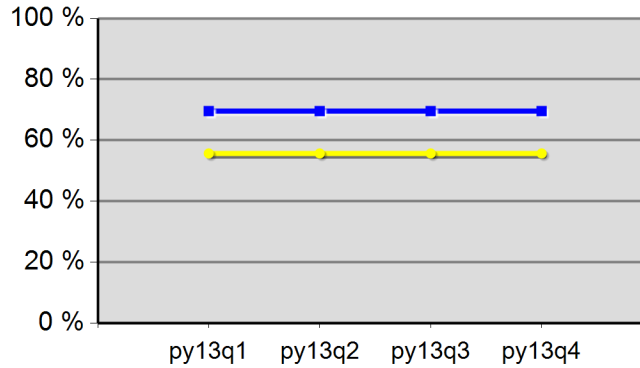

0.0%	0.0%	0.0%	0.0%
Neg Level	69.6%	80% Neg	55.7%

Youth Degree or Certificate

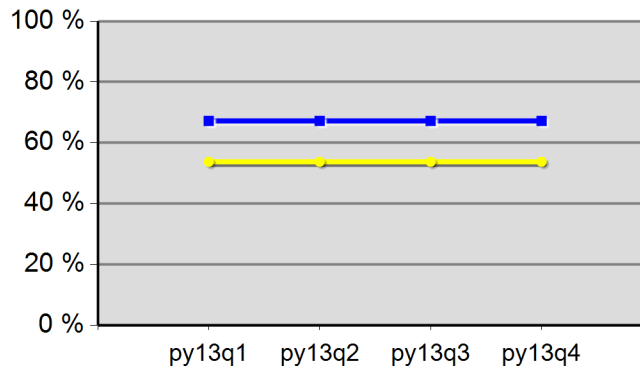

0.0%	0.0%	0.0%	0.0%
Neg Level	67.2%	80% Neg	53.8%

Youth Literacy and Numeracy Gains

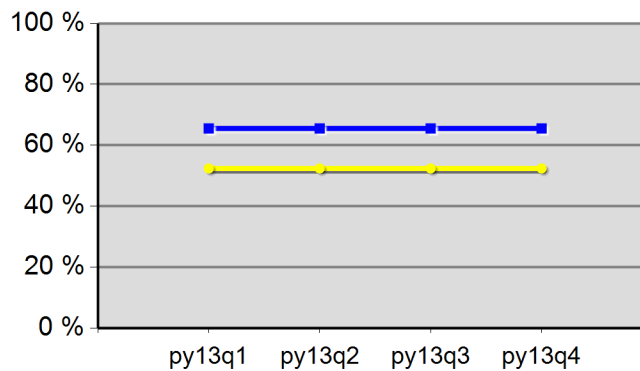

0.0%	0.0%	0.0%	0.0%
Neg Level	65.5%	80% Neg	52.4%

WIA Annual Report (ETA Form 9091)

Region 05 - LWP - WSL FLORENCE PY-2013 Qtr-4 (Year-to-Date)

Table B - Adult Program Results

Reported Information	Negotiated Performance Level (80%)	Actual Performance	
Entered Employment Rate	55.6% (44.5%)	50.6%	262 518
Employment Retention Rate	83.5% (66.8%)	82.2%	347 422
Six-Month Average Earnings	\$12,646.6 (\$10,117.3)	\$10,753.7	3,731,526 347
Employment and Credential Rate			*
Credential Attainment Rate		0.8%	*

Table C - Outcomes for Adult Special Populations

Reported Information	Public Assistance Recipients Receiving Intensive or Training Services		Veterans		Individuals with Disabilities		Older Individuals	
Entered Employment Rate	100.0%	*	50.8%	32 63	28.6%	10 35	37.9%	55 145
Employment Retention Rate	60.0%	*	73.1%	19 26	58.8%	10 17	86.4%	70 81
Six-Month Average Earnings	\$6,813.3	*	\$13,014.8	247,281 19	\$8,049.1	80,491 10	\$10,715.1	750,057 70
Employment and Credential Rate		0 0		* *		0 0		0 0

Table D - Other Outcome Information by Service Level for the Adult Program

Reported Information	Individuals Who Only Received Core Services		Individuals who Only Received Core and Intensive Services		Individuals who Received Training Services	
Entered Employment Rate	50.2%	257 512	80.0%	*	100.0%	*
Employment Retention Rate	82.3%	339 412	83.3%	*	75.0%	*
Six-Month Average Earnings	\$10,799.8	3,661,145 339	\$6,674.4	*	\$12,336.7	*

Table E - Dislocated Worker Program Results

Reported Information	Negotiated Performance Level (80%)	Actual Performance	
Entered Employment Rate	54.3% (43.4%)	52.3%	229 438
Employment Retention Rate	84.5% (67.6%)	83.1%	276 332
Six-Month Average Earnings	\$12,829.5 (\$10,263.6)	\$11,000.9	3,036,243 276
Employment and Credential Rate			*
Credential Attainment Rate		0.9%	*

* Data suppressed for confidentiality purposes

WIA Annual Report (ETA Form 9091)

Region 05 - LWP - WSL FLORENCE PY-2013 Qtr-4 (Year-to-Date)

Table F - Outcomes for Dislocated Worker Special Populations

Reported Information	Veterans		Individuals with Disabilities		Older Individuals		Displaced Homemakers	
Entered Employment Rate	55.8%	29 52	37.5%	9 24	41.6%	52 125	46.9%	15 32
Employment Retention Rate	77.3%	17 22	57.1%	8 14	88.1%	59 67	78.9%	15 19
Six-Month Average Earnings	\$13,422.2	228,177 17	\$9,291.8	74,334 8	\$10,916.3	644,064 59	\$7,916.3	118,744 15
Employment and Credential Rate		*		0 0		0 0		0 0

Table G - Other Outcome Information by Service Level for the Dislocated Worker Program

Reported Information	Individuals Who Only Received Core Services		Individuals who Only Received Core and Intensive Services		Individuals who Received Training Services	
Entered Employment Rate	52.1%	226 434	66.7%	*	100.0%	*
Employment Retention Rate	83.4%	272 326	75.0%	*	50.0%	*
Six-Month Average Earnings	\$11,062.4	3,008,967 272	\$3,451.0	*	\$16,922.0	*

Table H1 - Youth (14-21) Program Results

Reported Information	Negotiated Performance Level (80%)	Actual Performance
Placement in Employment or Education	69.6% (55.7%)	0 0
Attainment of a Degree or Certificate	67.2% (53.8%)	0 0
Literacy and Numeracy Gains	65.5% (52.4%)	0 0
Credential Attainment Rate		0 0

Table H1.A - Outcomes for Youth Special Populations

Reported Information	Public Assistance Recipients	Veterans	Individuals with Disabilities	Out-of-School Youth
Placement in Employment or Education	0 0	0 0	0 0	0 0
Attainment of a Degree or Certificate	0 0	0 0	0 0	0 0
Literacy and Numeracy Gains	0 0	0 0	0 0	0 0

Table H2 - Older Youth (19-21) Results

Reported Information	Negotiated Performance Level (80%)	Actual Performance
Entered Employment Rate		0 0
Employment Retention Rate		0 0
Six Months Earnings Increase		0 0
Credential Rate		0 0

* Data suppressed for confidentiality purposes

WIA Annual Report (ETA Form 9091)

Region 05 - LWP - WSL FLORENCE PY-2013 Qtr-4 (Year-to-Date)

Table I - Outcomes for Older Youth Special Populations

Reported Information	Public Assistance Recipients		Veterans		Individuals with Disabilities		Out-of-School Youth	
Entered Employment Rate		0		0		0		0
		0		0		0		0
Employment Retention Rate		0		0		0		0
		0		0		0		0
Six Months Earnings Increase		0		0		0		0
		0		0		0		0
Credential Rate		0		0		0		0
		0		0		0		0

Table L - Other Reported Information

Reported Information	Adults		Dislocated Workers		Older Youth	
12-Month Employment Retention	82.1%	354 431	81.9%	276 337		0 0
12-Month Earnings Increase	(\$1,202.7)	-518,366 431	\$0.9	2,838,262 3,190,272		0 0
Entered Non-Traditional Employment		0 262		0 229		0 0
Wages At Entered Employment	\$4,369.7	1,144,865 262	\$4,420.4	1,012,266 229		0 0
Employment Related Training	100.0%	* *	100.0%	* *		

Table M - Participation Levels

Reported Information	Total Participants Served	Total Exiters
Total Adult Customers	580	568
Total Adults (self-service only)		
WIA Adult	579	567
WIA Dislocated Worker	473	475
Total Youth (14-21)		
Younger Youth (14-18)		
Older Youth (19-21)		
Out-of-School Youth		
In-School Youth		

Performance was Calculated: 9/10/2014 9:49:12 AM

* Data suppressed for confidentiality purposes

State of Oregon - Department of Community Colleges and Workforce Development

Lane Workforce Partnership - WSL FLORENCE
Program Year 2013 Rolling 4 Quarters

Adult Entered Employment

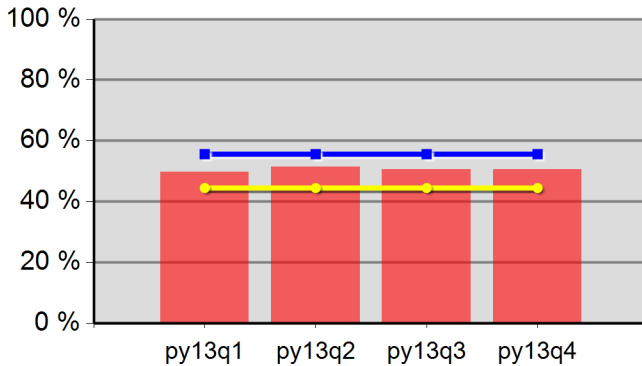

49.8%	51.4%	50.5%	50.6%
Neg Level	55.6%	80% Neg	44.5%

DW Entered Employment

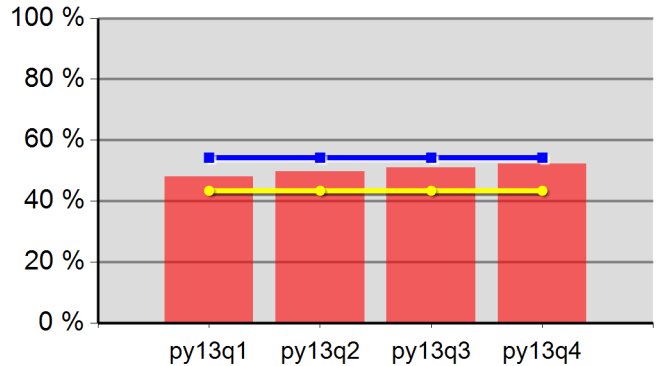

48.0%	49.8%	50.9%	52.3%
Neg Level	54.3%	80% Neg	43.4%

Adult Retention

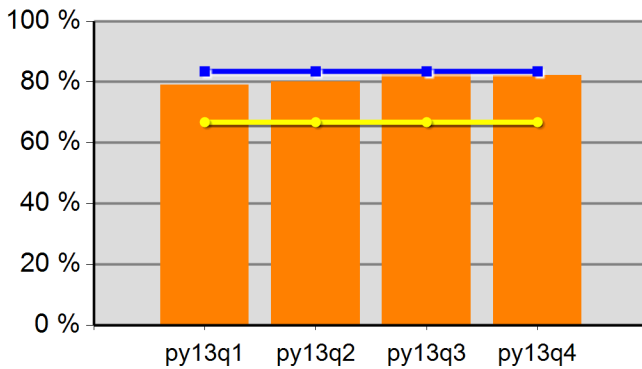

79.1%	80.1%	83.5%	82.2%
Neg Level	83.5%	80% Neg	66.8%

DW Retention

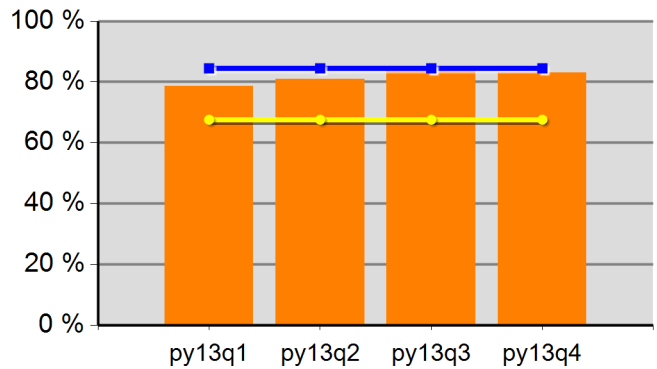

78.7%	80.9%	84.6%	83.1%
Neg Level	84.5%	80% Neg	67.6%

Adult Average Earnings

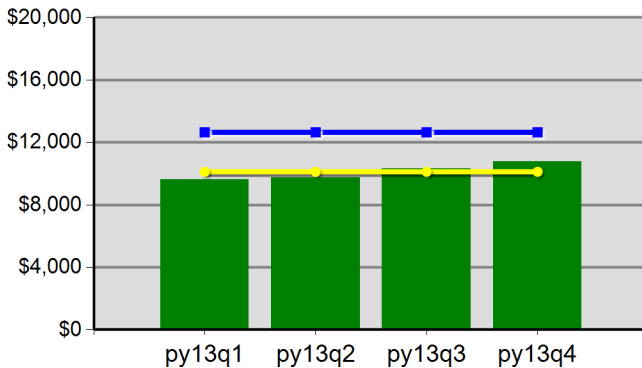

\$96.2	\$97.6	\$103.0	\$107.5
Neg Level	\$12,646.6	80% Neg	\$10,117.3

DW Average Earnings

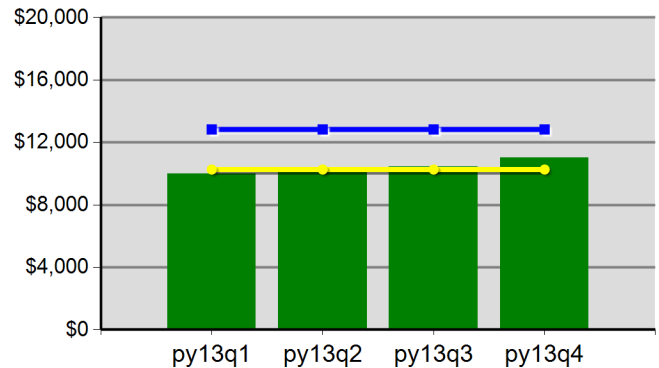

\$99.8	\$101.3	\$104.3	\$110.0
Neg Level	\$12,829.5	80% Neg	\$10,263.6

Lane Workforce Partnership - WSL FLORENCE
 Program Year 2013 Rolling 4 Quarters

Youth Employment or Education

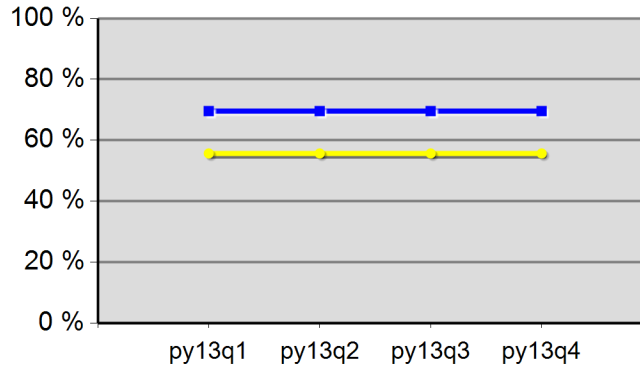

0.0%	0.0%	0.0%	0.0%
Neg Level	69.6%	80% Neg	55.7%

Youth Degree or Certificate

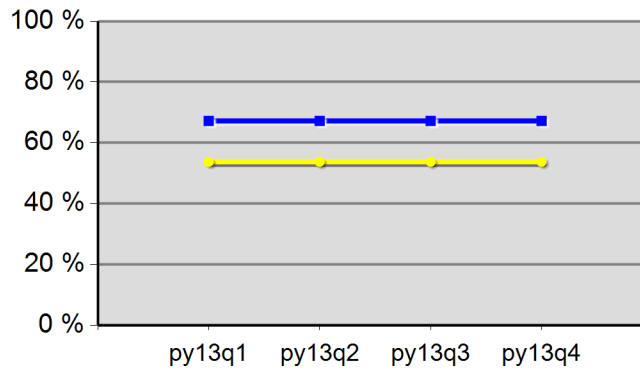

0.0%	0.0%	0.0%	0.0%
Neg Level	67.2%	80% Neg	53.8%

Youth Literacy and Numeracy Gains

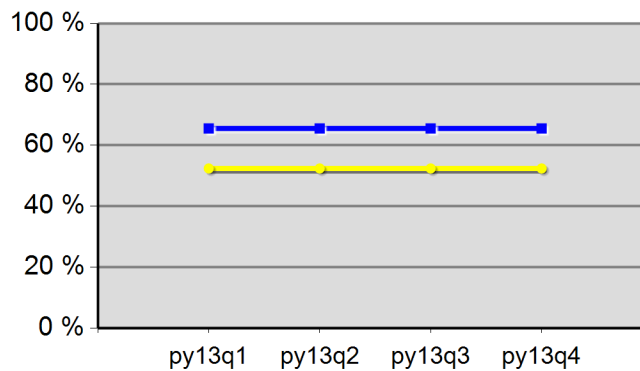

0.0%	0.0%	0.0%	0.0%
Neg Level	65.5%	80% Neg	52.4%

WIA Annual Report (ETA Form 9091)

Region 08 - TJC PY-2013 Qtr-4 (Year-to-Date)

Table B - Adult Program Results

Reported Information	Negotiated Performance Level (80%)	Actual Performance	
Entered Employment Rate	55.6% (44.5%)	55.7%	6,190 11,104
Employment Retention Rate	79.9% (63.9%)	82.3%	6,688 8,126
Six-Month Average Earnings	\$11,816.9 (\$9,453.5)	\$11,992.7	80,207,421 6,688
Employment and Credential Rate		32.9%	83 252
Credential Attainment Rate		2.3%	297 12,694

Table C - Outcomes for Adult Special Populations

Reported Information	Public Assistance Recipients Receiving Intensive or Training Services		Veterans		Individuals with Disabilities		Older Individuals	
Entered Employment Rate	57.2%	131 229	50.9%	519 1,020	42.0%	227 541	50.7%	1,242 2,450
Employment Retention Rate	82.3%	242 294	79.5%	566 712	76.7%	201 262	78.9%	1,301 1,649
Six-Month Average Earnings	\$9,737.2	2,356,409 242	\$14,116.6	7,990,005 566	\$10,354.4	2,081,228 201	\$11,977.8	15,583,173 1,301
Employment and Credential Rate	22.2%	18 81	28.6%	6 21	36.4%	* *	36.0%	9 25

Table D - Other Outcome Information by Service Level for the Adult Program

Reported Information	Individuals Who Only Received Core Services		Individuals who Only Received Core and Intensive Services		Individuals who Received Training Services	
Entered Employment Rate	55.4%	5,753 10,392	59.5%	308 518	66.5%	129 194
Employment Retention Rate	82.2%	6,081 7,401	82.6%	393 476	85.9%	214 249
Six-Month Average Earnings	\$12,122.4	73,716,144 6,081	\$10,432.5	4,099,978 393	\$11,174.3	2,391,299 214

Table E - Dislocated Worker Program Results

Reported Information	Negotiated Performance Level (80%)	Actual Performance	
Entered Employment Rate	54.6% (43.7%)	56.6%	5,248 9,279
Employment Retention Rate	81.2% (65.0%)	82.2%	5,666 6,889
Six-Month Average Earnings	\$11,876.6 (\$9,501.3)	\$12,155.3	68,872,047 5,666
Employment and Credential Rate		31.5%	56 178
Credential Attainment Rate		2.0%	207 10,517

* Data suppressed for confidentiality purposes

WIA Annual Report (ETA Form 9091)

Region 08 - TJC PY-2013 Qtr-4 (Year-to-Date)

Table F - Outcomes for Dislocated Worker Special Populations

Reported Information	Veterans		Individuals with Disabilities		Older Individuals		Displaced Homemakers	
Entered Employment Rate	50.6%	448 886	43.1%	180 418	50.8%	1,109 2,185	50.7%	341 673
Employment Retention Rate	79.7%	483 606	78.0%	160 205	78.6%	1,158 1,473	82.2%	319 388
Six-Month Average Earnings	\$14,402.2	6,956,258 483	\$10,246.1	1,639,380 160	\$12,100.7	14,012,575 1,158	\$9,712.1	3,098,168 319
Employment and Credential Rate	28.6%	*	25.0%	*	34.8%	8 23	33.3%	9 27

Table G - Other Outcome Information by Service Level for the Dislocated Worker Program

Reported Information	Individuals Who Only Received Core Services		Individuals who Only Received Core and Intensive Services		Individuals who Received Training Services	
Entered Employment Rate	56.2%	4,908 8,734	60.5%	237 392	67.3%	103 153
Employment Retention Rate	82.2%	5,178 6,300	81.8%	324 396	85.0%	164 193
Six-Month Average Earnings	\$12,283.2	63,602,239 5,178	\$10,527.4	3,410,866 324	\$11,335.0	1,858,942 164

Table H1 - Youth (14-21) Program Results

Reported Information	Negotiated Performance Level (80%)	Actual Performance
Placement in Employment or Education	62.2% (49.8%)	64.2% 68 106
Attainment of a Degree or Certificate	78.2% (62.6%)	53.3% 40 75
Literacy and Numeracy Gains	53.8% (43.0%)	64.6% 42 65
Credential Attainment Rate		36.1% 39 108

Table H1.A - Outcomes for Youth Special Populations

Reported Information	Public Assistance Recipients		Veterans		Individuals with Disabilities		Out-of-School Youth	
Placement in Employment or Education	65.1%	41 63		0 0	40.0%	*	72.7%	48 66
Attainment of a Degree or Certificate	60.9%	28 46		0 0	42.9%	*	54.5%	18 33
Literacy and Numeracy Gains	60.5%	26 43		0 0	50.0%	*	64.6%	42 65

Table H2 - Older Youth (19-21) Results

Reported Information	Negotiated Performance Level (80%)	Actual Performance
Entered Employment Rate		66.7% 20 30
Employment Retention Rate		70.8% 17 24
Six Months Earnings Increase		\$2,756.4 55,128 20
Credential Rate		20.6% 7 34

* Data suppressed for confidentiality purposes

WIA Annual Report (ETA Form 9091)

Region 08 - TJC PY-2013 Qtr-4 (Year-to-Date)

Table I - Outcomes for Older Youth Special Populations

Reported Information	Public Assistance Recipients		Veterans		Individuals with Disabilities		Out-of-School Youth	
Entered Employment Rate	66.7%	14 21		0 0		*	67.9%	19 28
Employment Retention Rate	75.0%	12 16		0 0		0 0	69.6%	16 23
Six Months Earnings Increase	\$2,674.3	34,766 13		0 0		0 0	\$2,629.9	49,969 19
Credential Rate	27.3%	6 22		0 0		* *	18.8%	6 32

Table L - Other Reported Information

Reported Information	Adults		Dislocated Workers		Older Youth	
12-Month Employment Retention	82.1%	6,947 8,462	81.8%	5,881 7,188	66.7%	14 21
12-Month Earnings Increase	(\$564.1)	-4,773,747 8,462	\$1.0	68,559,553 71,553,782	\$3,411.6	54,585 16
Entered Non-Traditional Employment	0.1%	9 6,190	0.1%	6 5,248		0 20
Wages At Entered Employment	\$4,651.3	28,791,274 6,190	\$4,718.4	24,761,993 5,248	\$3,098.7	55,776 18
Employment Related Training	22.5%	29 129	20.4%	21 103		

Table M - Participation Levels

Reported Information	Total Participants Served	Total Exiters
Total Adult Customers	21,272	20,265
Total Adults (self-service only)	7,945	8,156
WIA Adult	21,266	20,261
WIA Dislocated Worker	10,920	10,005
Total Youth (14-21)	222	112
Younger Youth (14-18)	161	78
Older Youth (19-21)	61	34
Out-of-School Youth	104	69
In-School Youth	118	43

Performance was Calculated: 9/10/2014 9:49:18 AM

* Data suppressed for confidentiality purposes

State of Oregon - Department of Community Colleges and Workforce Development

The Job Council
Program Year 2013 Rolling 4 Quarters

Adult Entered Employment

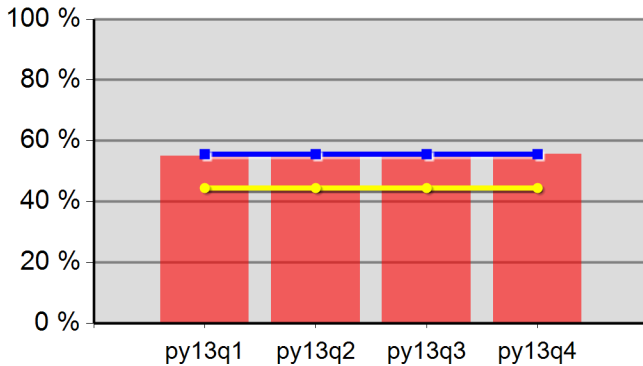

55.1%	55.3%	56.0%	55.7%
Neg Level	55.6%	80% Neg	44.5%

DW Entered Employment

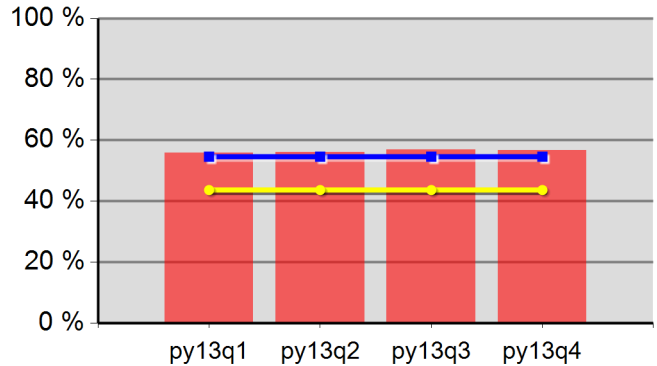

55.9%	56.1%	56.8%	56.6%
Neg Level	54.6%	80% Neg	43.7%

Adult Retention

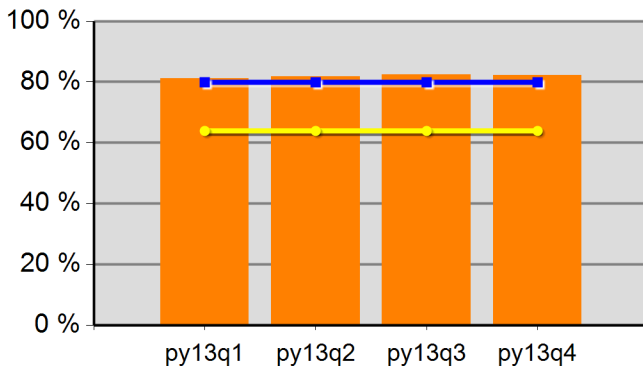

81.1%	81.8%	82.5%	82.3%
Neg Level	79.9%	80% Neg	63.9%

DW Retention

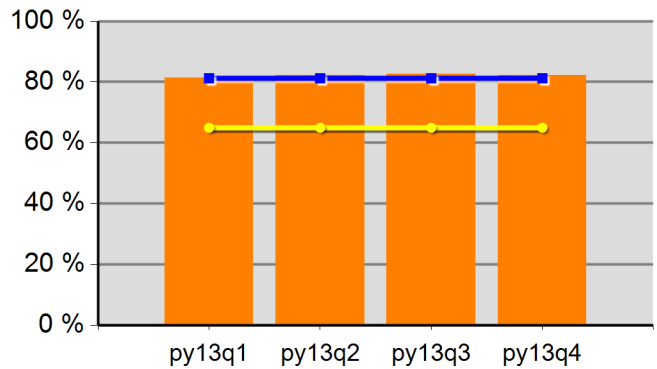

81.4%	82.2%	82.6%	82.2%
Neg Level	81.2%	80% Neg	65.0%

Adult Average Earnings

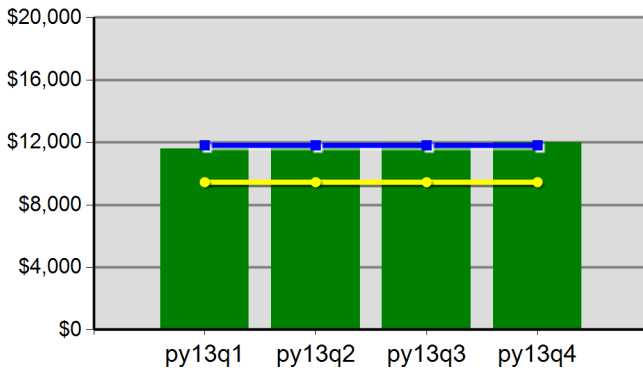

\$116.0	\$117.6	\$119.7	\$119.9
Neg Level	\$11,816.9	80% Neg	\$9,453.5

DW Average Earnings

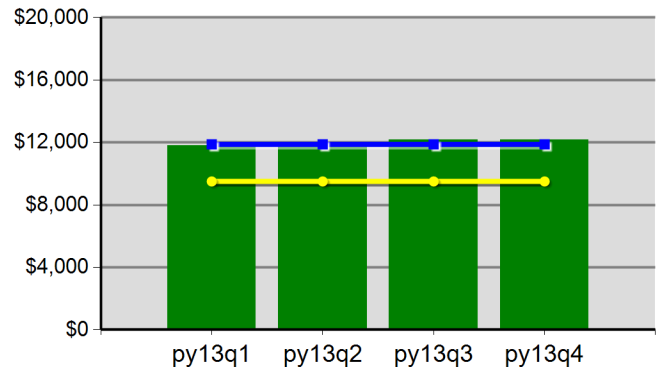

\$118.0	\$119.5	\$121.5	\$121.6
Neg Level	\$11,876.6	80% Neg	\$9,501.3

The Job Council
Program Year 2013 Rolling 4 Quarters

Youth Employment or Education

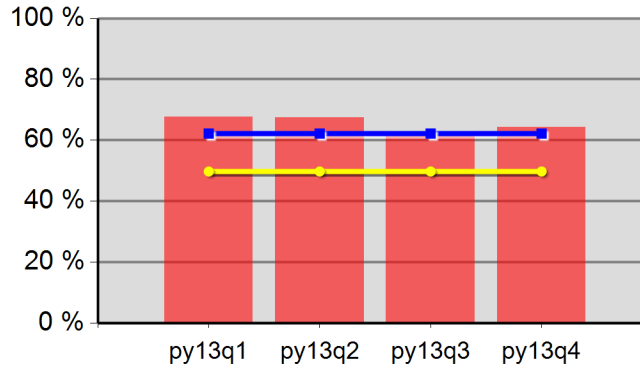

67.6%	67.4%	62.6%	64.2%
Neg Level	62.2%	80% Neg	49.8%

Youth Degree or Certificate

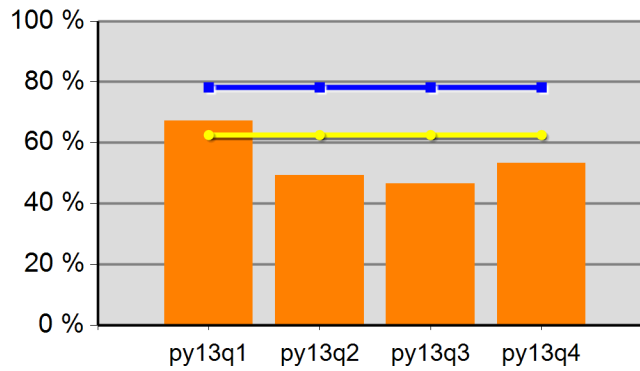

67.2%	49.3%	46.5%	53.3%
Neg Level	78.2%	80% Neg	62.6%

Youth Literacy and Numeracy Gains

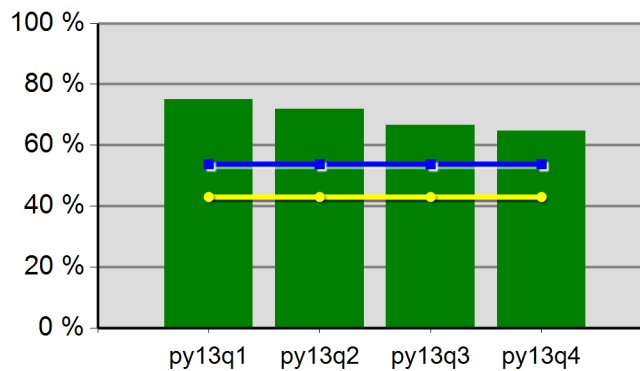

75.0%	71.8%	66.7%	64.6%
Neg Level	53.8%	80% Neg	43.0%

WIA Annual Report (ETA Form 9091)

Region 08 - TJC - WSO MEDFORD TJC PY-2013 Qtr-4 (Year-to-Date)

Table B - Adult Program Results

Reported Information	Negotiated Performance Level (80%)	Actual Performance	
Entered Employment Rate	55.6% (44.5%)	55.2%	644 1,167
Employment Retention Rate	79.9% (63.9%)	79.1%	567 717
Six-Month Average Earnings	\$11,816.9 (\$9,453.5)	\$9,908.0	5,617,812 567
Employment and Credential Rate		36.5%	46 126
Credential Attainment Rate		8.1%	111 1,371

Table C - Outcomes for Adult Special Populations

Reported Information	Public Assistance Recipients Receiving Intensive or Training Services		Veterans		Individuals with Disabilities		Older Individuals	
Entered Employment Rate	57.1%	56 98	57.4%	54 94	39.8%	43 108	54.9%	100 182
Employment Retention Rate	79.8%	103 129	72.7%	48 66	72.2%	26 36	77.4%	82 106
Six-Month Average Earnings	\$9,040.1	931,132 103	\$10,709.1	514,038 48	\$9,109.3	236,842 26	\$9,935.8	814,737 82
Employment and Credential Rate	24.2%	8 33	27.3%	* *	28.6%	* *	33.3%	* *

Table D - Other Outcome Information by Service Level for the Adult Program

Reported Information	Individuals Who Only Received Core Services		Individuals who Only Received Core and Intensive Services		Individuals who Received Training Services	
Entered Employment Rate	53.3%	467 876	56.8%	113 199	69.6%	64 92
Employment Retention Rate	77.6%	339 437	79.6%	129 162	83.9%	99 118
Six-Month Average Earnings	\$9,798.1	3,321,568 339	\$9,423.6	1,215,646 129	\$10,915.1	1,080,597 99

Table E - Dislocated Worker Program Results

Reported Information	Negotiated Performance Level (80%)	Actual Performance	
Entered Employment Rate	54.6% (43.7%)	57.4%	486 847
Employment Retention Rate	81.2% (65.0%)	78.4%	433 552
Six-Month Average Earnings	\$11,876.6 (\$9,501.3)	\$9,873.5	4,275,220 433
Employment and Credential Rate		33.8%	27 80
Credential Attainment Rate		6.8%	64 946

* Data suppressed for confidentiality purposes

WIA Annual Report (ETA Form 9091)

Region 08 - TJC - WSO MEDFORD TJC PY-2013 Qtr-4 (Year-to-Date)

Table F - Outcomes for Dislocated Worker Special Populations

Reported Information	Veterans		Individuals with Disabilities		Older Individuals		Displaced Homemakers	
Entered Employment Rate	60.0%	48 80	39.1%	27 69	53.6%	81 151	43.4%	72 166
Employment Retention Rate	71.9%	41 57	69.2%	18 26	73.0%	65 89	80.0%	68 85
Six-Month Average Earnings	\$10,587.0	434,069 41	\$8,613.9	155,051 18	\$10,298.0	669,369 65	\$9,630.6	654,884 68
Employment and Credential Rate	12.5%	*		*	28.6%	*	23.1%	*

Table G - Other Outcome Information by Service Level for the Dislocated Worker Program

Reported Information	Individuals Who Only Received Core Services		Individuals who Only Received Core and Intensive Services		Individuals who Received Training Services	
Entered Employment Rate	55.1%	349 633	59.0%	85 144	74.3%	52 70
Employment Retention Rate	76.9%	259 337	79.5%	105 132	83.1%	69 83
Six-Month Average Earnings	\$9,842.1	2,549,109 259	\$9,435.4	990,714 105	\$10,657.9	735,396 69

Table H1 - Youth (14-21) Program Results

Reported Information	Negotiated Performance Level (80%)	Actual Performance
Placement in Employment or Education	62.2% (49.8%)	58.9% 33 56
Attainment of a Degree or Certificate	78.2% (62.6%)	60.0% 27 45
Literacy and Numeracy Gains	53.8% (43.0%)	59.5% 22 37
Credential Attainment Rate		45.6% 26 57

Table H1.A - Outcomes for Youth Special Populations

Reported Information	Public Assistance Recipients		Veterans		Individuals with Disabilities		Out-of-School Youth	
Placement in Employment or Education	61.8%	21 34		0 0	25.0%	*	66.7%	22 33
Attainment of a Degree or Certificate	62.1%	18 29		0 0	66.7%	*	45.5%	10 22
Literacy and Numeracy Gains	50.0%	12 24		0 0		0 0	59.5%	22 37

Table H2 - Older Youth (19-21) Results

Reported Information	Negotiated Performance Level (80%)	Actual Performance
Entered Employment Rate		60.0% 9 15
Employment Retention Rate		73.7% 14 19
Six Months Earnings Increase		\$3,757.2 56,358 15
Credential Rate		12.5% *

* Data suppressed for confidentiality purposes

WIA Annual Report (ETA Form 9091)

Region 08 - TJC - WSO MEDFORD TJC PY-2013 Qtr-4 (Year-to-Date)

Table I - Outcomes for Older Youth Special Populations

Reported Information	Public Assistance Recipients		Veterans		Individuals with Disabilities		Out-of-School Youth	
Entered Employment Rate	55.6%	*		0		0	61.5%	8
		*		0		0		13
Employment Retention Rate	76.9%	10		0		0	73.7%	14
		13		0		0		19
Six Months Earnings Increase	\$3,814.9	38,149		0		0	\$3,757.2	56,358
		10		0		0		15
Credential Rate	11.1%	*		0		0	7.1%	*
		*		0		0		*

Table L - Other Reported Information

Reported Information	Adults		Dislocated Workers		Older Youth	
12-Month Employment Retention	78.7%	562	79.1%	446	73.3%	11
		714		564		15
12-Month Earnings Increase	\$1,829.9	1,306,563	\$1.3	4,495,503	\$3,343.9	36,783
		714		3,498,336		11
Entered Non-Traditional Employment	0.5%	*	0.6%	*		0
		*		*		9
Wages At Entered Employment	\$3,737.6	2,407,044	\$3,859.1	1,875,523	\$2,826.6	22,613
		644		486		8
Employment Related Training	23.4%	15	23.1%	12		
		64		52		

Table M - Participation Levels

Reported Information	Total Participants Served	Total Exiters
Total Adult Customers	2,000	1,484
Total Adults (self-service only)		
WIA Adult	1,997	1,483
WIA Dislocated Worker	1,339	986
Total Youth (14-21)	112	57
Younger Youth (14-18)	63	40
Older Youth (19-21)	49	17
Out-of-School Youth	78	36
In-School Youth	34	21

Performance was Calculated: 9/10/2014 9:49:26 AM

* Data suppressed for confidentiality purposes

State of Oregon - Department of Community Colleges and Workforce Development

The Job Council - WSO MEDFORD TJC
Program Year 2013 Rolling 4 Quarters

Adult Entered Employment

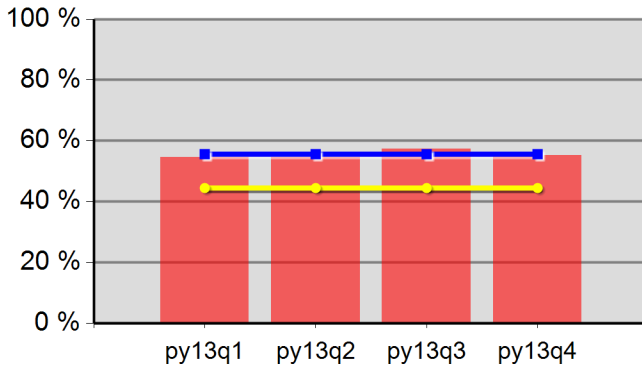

54.5%	54.5%	57.3%	55.2%
Neg Level	55.6%	80% Neg	44.5%

DW Entered Employment

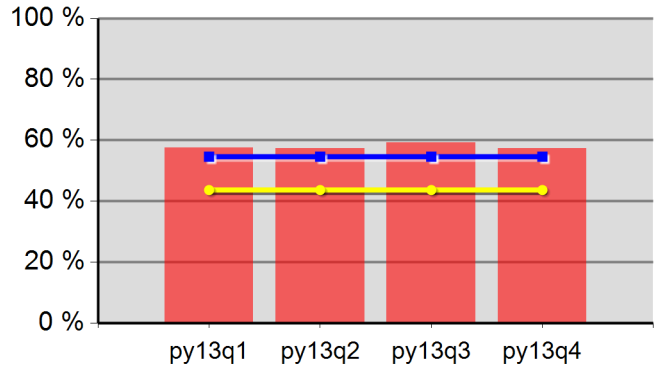

57.6%	57.4%	59.2%	57.4%
Neg Level	54.6%	80% Neg	43.7%

Adult Retention

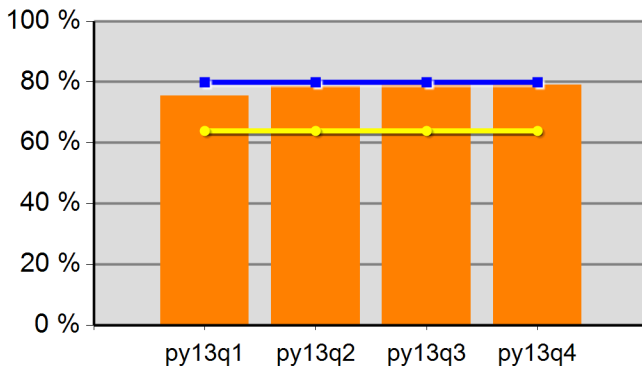

75.4%	78.7%	79.1%	79.1%
Neg Level	79.9%	80% Neg	63.9%

DW Retention

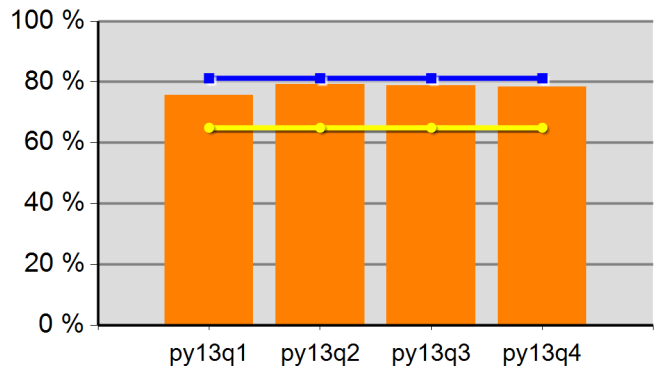

75.6%	79.3%	78.9%	78.4%
Neg Level	81.2%	80% Neg	65.0%

Adult Average Earnings

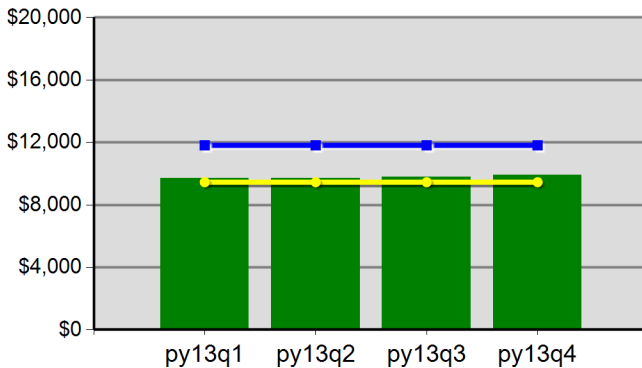

\$97.1	\$96.8	\$97.7	\$99.1
Neg Level	\$11,816.9	80% Neg	\$9,453.5

DW Average Earnings

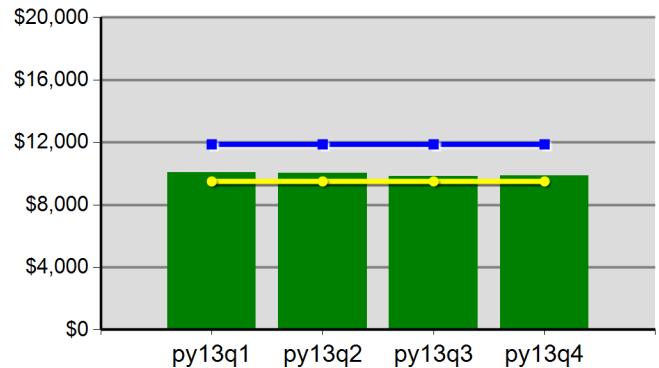

\$100.8	\$100.2	\$98.4	\$98.7
Neg Level	\$11,876.6	80% Neg	\$9,501.3

The Job Council - WSO MEDFORD TJC
 Program Year 2013 Rolling 4 Quarters

Youth Employment or Education

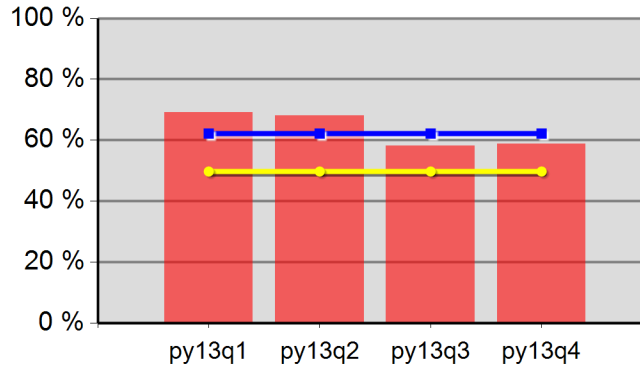

69.2%	68.0%	58.1%	58.9%
Neg Level	62.2%	80% Neg	49.8%

Youth Degree or Certificate

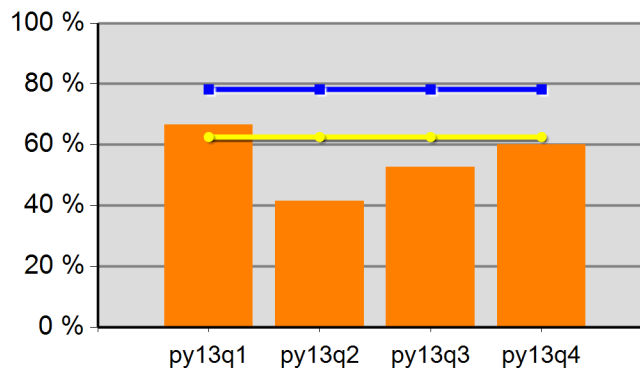

66.7%	41.5%	52.7%	60.0%
Neg Level	78.2%	80% Neg	62.6%

Youth Literacy and Numeracy Gains

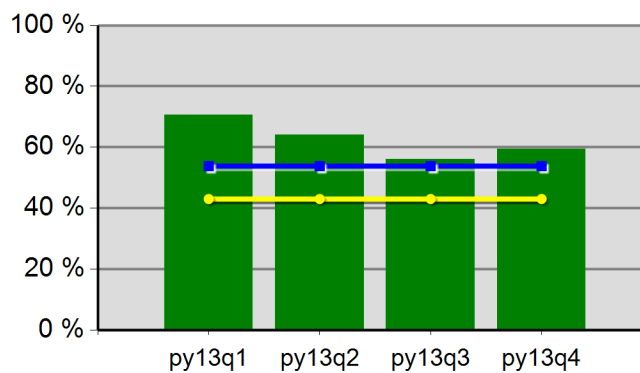

70.6%	64.0%	56.0%	59.5%
Neg Level	53.8%	80% Neg	43.0%

WIA Annual Report (ETA Form 9091)

Region 08 - TJC - WSO GRANTS PASS PY-2013 Qtr-4 (Year-to-Date)

Table B - Adult Program Results

Reported Information	Negotiated Performance Level (80%)	Actual Performance	
Entered Employment Rate	55.6% (44.5%)	50.7%	2,069 4,077
Employment Retention Rate	79.9% (63.9%)	82.6%	2,325 2,815
Six-Month Average Earnings	\$11,816.9 (\$9,453.5)	\$11,701.2	27,205,219 2,325
Employment and Credential Rate		27.4%	26 95
Credential Attainment Rate		2.4%	111 4,696

Table C - Outcomes for Adult Special Populations

Reported Information	Public Assistance Recipients Receiving Intensive or Training Services		Veterans		Individuals with Disabilities		Older Individuals	
Entered Employment Rate	59.4%	57 96	44.9%	169 376	33.3%	69 207	44.7%	403 901
Employment Retention Rate	87.2%	102 117	82.1%	188 229	81.8%	81 99	81.0%	479 591
Six-Month Average Earnings	\$10,053.0	1,025,407 102	\$14,319.6	2,692,093 188	\$9,550.0	773,550 81	\$11,985.8	5,741,196 479
Employment and Credential Rate	17.5%	7 40	33.3%	* *	50.0%	* *	27.3%	* *

Table D - Other Outcome Information by Service Level for the Adult Program

Reported Information	Individuals Who Only Received Core Services		Individuals who Only Received Core and Intensive Services		Individuals who Received Training Services	
Entered Employment Rate	50.1%	1,900 3,793	57.9%	121 209	64.0%	48 75
Employment Retention Rate	82.2%	2,064 2,512	83.8%	165 197	90.6%	96 106
Six-Month Average Earnings	\$11,802.5	24,360,343 2,064	\$10,704.4	1,766,228 165	\$11,235.9	1,078,648 96

Table E - Dislocated Worker Program Results

Reported Information	Negotiated Performance Level (80%)	Actual Performance	
Entered Employment Rate	54.6% (43.7%)	50.7%	1,702 3,357
Employment Retention Rate	81.2% (65.0%)	82.4%	1,930 2,341
Six-Month Average Earnings	\$11,876.6 (\$9,501.3)	\$11,901.1	22,969,163 1,930
Employment and Credential Rate		27.1%	19 70
Credential Attainment Rate		2.1%	82 3,825

* Data suppressed for confidentiality purposes

WIA Annual Report (ETA Form 9091)

Region 08 - TJC - WSO GRANTS PASS PY-2013 Qtr-4 (Year-to-Date)

Table F - Outcomes for Dislocated Worker Special Populations

Reported Information	Veterans		Individuals with Disabilities		Older Individuals		Displaced Homemakers	
Entered Employment Rate	42.9%	138 322	33.5%	53 158	44.0%	350 796	50.5%	148 293
Employment Retention Rate	83.0%	161 194	84.4%	65 77	81.2%	422 520	79.3%	134 169
Six-Month Average Earnings	\$14,392.5	2,317,188 161	\$9,713.9	631,406 65	\$12,037.1	5,079,644 422	\$8,629.4	1,156,346 134
Employment and Credential Rate	50.0%	*	66.7%	*	27.3%	*	46.2%	6 13

Table G - Other Outcome Information by Service Level for the Dislocated Worker Program

Reported Information	Individuals Who Only Received Core Services		Individuals who Only Received Core and Intensive Services		Individuals who Received Training Services	
Entered Employment Rate	50.2%	1,577 3,141	56.7%	89 157	61.0%	36 59
Employment Retention Rate	82.1%	1,720 2,094	82.7%	134 162	89.4%	76 85
Six-Month Average Earnings	\$11,976.9	20,600,327 1,720	\$11,024.9	1,477,343 134	\$11,730.2	891,493 76

Table H1 - Youth (14-21) Program Results

Reported Information	Negotiated Performance Level (80%)	Actual Performance
Placement in Employment or Education	62.2% (49.8%)	69.4% 34 49
Attainment of a Degree or Certificate	78.2% (62.6%)	43.3% 13 30
Literacy and Numeracy Gains	53.8% (43.0%)	71.4% 20 28
Credential Attainment Rate		24.0% 12 50

Table H1.A - Outcomes for Youth Special Populations

Reported Information	Public Assistance Recipients		Veterans		Individuals with Disabilities		Out-of-School Youth	
Placement in Employment or Education	67.9%	19 28		0 0	50.0%	*	78.1%	25 32
Attainment of a Degree or Certificate	58.8%	10 17		0 0	25.0%	*	72.7%	8 11
Literacy and Numeracy Gains	73.7%	14 19		0 0	50.0%	*	71.4%	20 28

Table H2 - Older Youth (19-21) Results

Reported Information	Negotiated Performance Level (80%)	Actual Performance
Entered Employment Rate		71.4% 10 14
Employment Retention Rate		60.0% * *
Six Months Earnings Increase		(\$246.0) * *
Credential Rate		23.5% * *

* Data suppressed for confidentiality purposes

WIA Annual Report (ETA Form 9091)

Region 08 - TJC - WSO GRANTS PASS PY-2013 Qtr-4 (Year-to-Date)

Table I - Outcomes for Older Youth Special Populations

Reported Information	Public Assistance Recipients		Veterans		Individuals with Disabilities		Out-of-School Youth	
Entered Employment Rate	72.7%	8 11		0 0		*	71.4%	10 14
Employment Retention Rate	66.7%	*		0 0		0 0	50.0%	*
Six Months Earnings Increase	(\$1,127.7)	*		0 0		0 0	(\$1,597.0)	*
Credential Rate	33.3%	*		0 0		*	23.5%	*

Table L - Other Reported Information

Reported Information	Adults		Dislocated Workers		Older Youth	
12-Month Employment Retention	82.5%	2,347 2,845	82.4%	1,941 2,355	50.0%	*
12-Month Earnings Increase	(\$134.7)	-383,289 2,845	\$1.0	21,817,371 21,864,968	\$3,560.4	*
Entered Non-Traditional Employment	0.2%	*	0.1%	*		0 10
Wages At Entered Employment	\$4,494.1	9,298,328 2,069	\$4,510.2	7,676,365 1,702	\$3,320.8	29,887 9
Employment Related Training	27.1%	13 48	22.2%	8 36		

Table M - Participation Levels

Reported Information	Total Participants Served	Total Exiters
Total Adult Customers	4,570	4,322
Total Adults (self-service only)		
WIA Adult	4,568	4,320
WIA Dislocated Worker	3,649	3,464
Total Youth (14-21)	59	54
Younger Youth (14-18)	48	38
Older Youth (19-21)	11	16
Out-of-School Youth	26	32
In-School Youth	33	22

Performance was Calculated: 9/10/2014 9:49:31 AM

* Data suppressed for confidentiality purposes

State of Oregon - Department of Community Colleges and Workforce Development

The Job Council - WSO GRANTS PASS
Program Year 2013 Rolling 4 Quarters

Adult Entered Employment

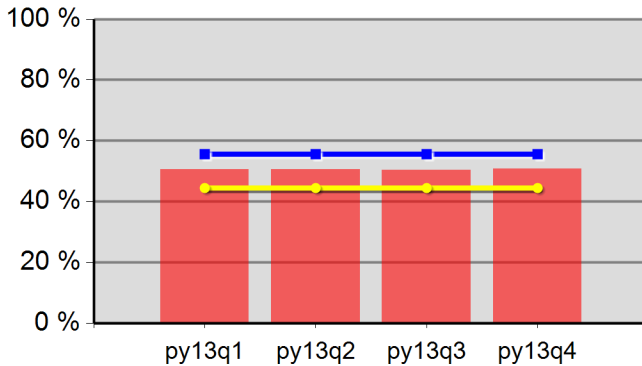

50.6%	50.5%	50.3%	50.7%
Neg Level	55.6%	80% Neg	44.5%

DW Entered Employment

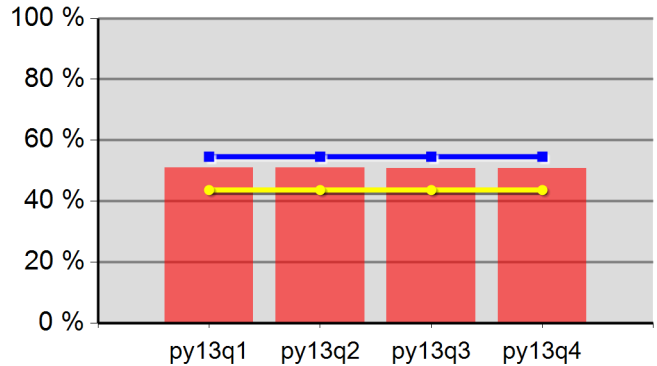

51.1%	50.9%	50.7%	50.7%
Neg Level	54.6%	80% Neg	43.7%

Adult Retention

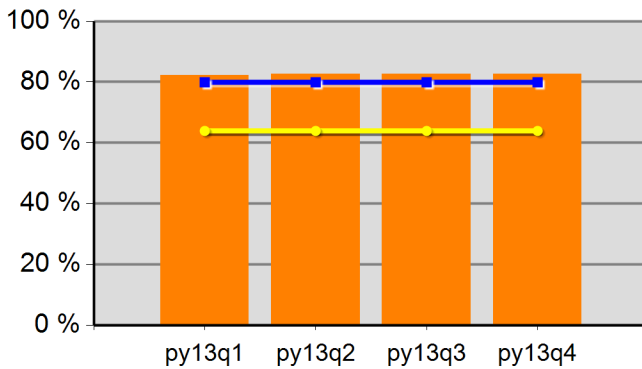

82.1%	82.7%	82.6%	82.6%
Neg Level	79.9%	80% Neg	63.9%

DW Retention

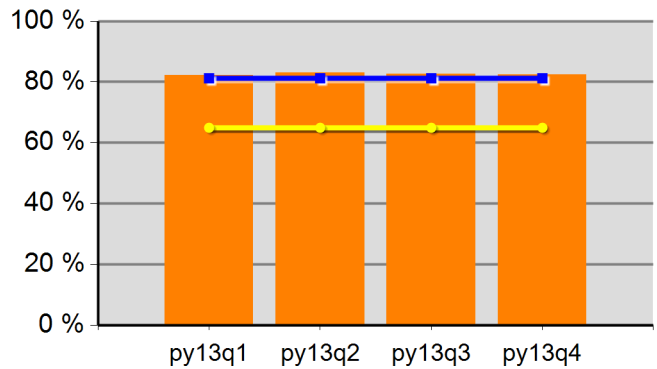

82.2%	83.1%	82.7%	82.4%
Neg Level	81.2%	80% Neg	65.0%

Adult Average Earnings

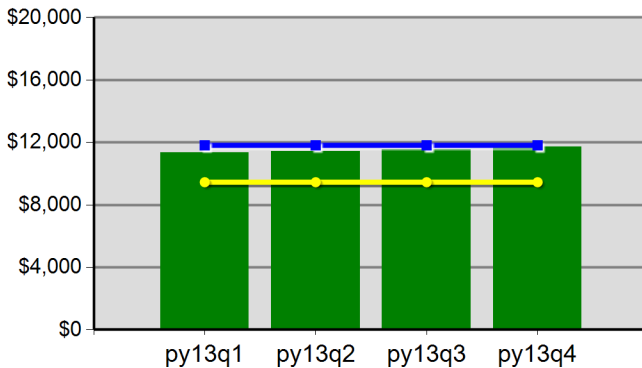

\$113.5	\$114.1	\$115.5	\$117.0
Neg Level	\$11,816.9	80% Neg	\$9,453.5

DW Average Earnings

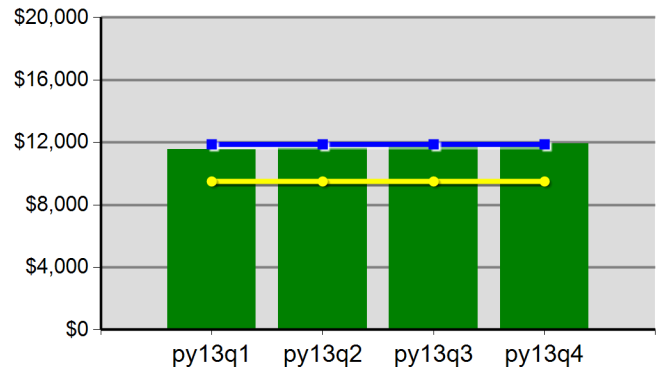

\$115.4	\$116.2	\$117.6	\$119.0
Neg Level	\$11,876.6	80% Neg	\$9,501.3

The Job Council - WSO GRANTS PASS
Program Year 2013 Rolling 4 Quarters

Youth Employment or Education

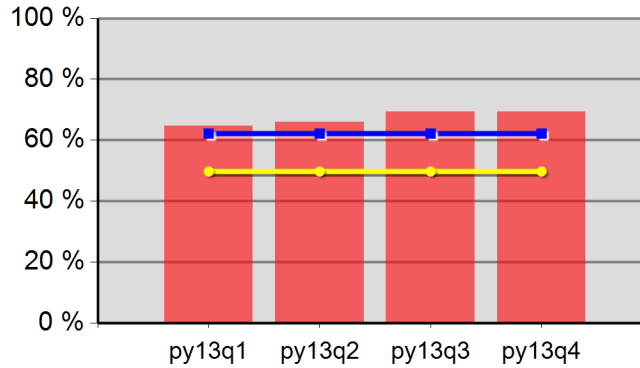

64.7%	65.9%	69.4%	69.4%
Neg Level	62.2%	80% Neg	49.8%

Youth Degree or Certificate

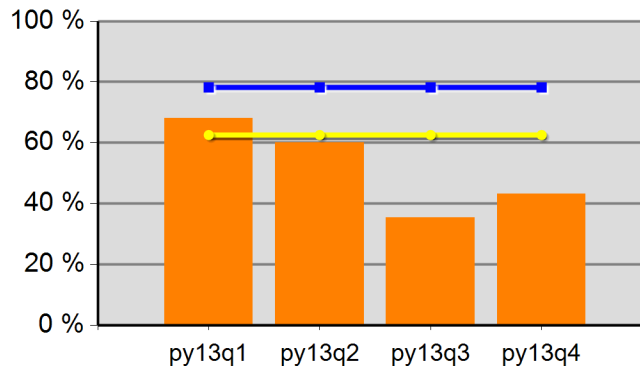

68.0%	60.0%	35.5%	43.3%
Neg Level	78.2%	80% Neg	62.6%

Youth Literacy and Numeracy Gains

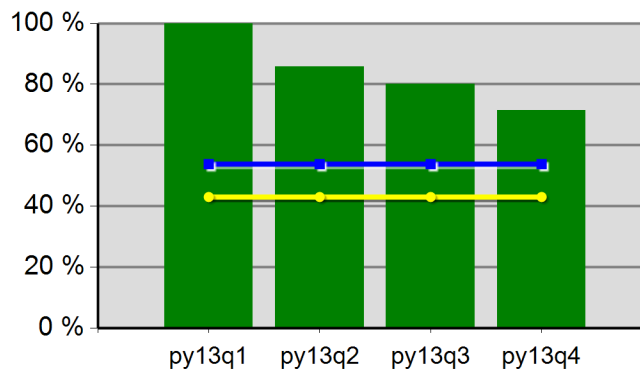

100.0%	85.7%	80.0%	71.4%
Neg Level	53.8%	80% Neg	43.0%

WIA Annual Report (ETA Form 9091)

Region 08 - TJC - WSO MEDFORD OED PY-2013 Qtr-4 (Year-to-Date)

Table B - Adult Program Results

Reported Information	Negotiated Performance Level (80%)	Actual Performance	
Entered Employment Rate	55.6% (44.5%)	59.3%	3,477 5,860
Employment Retention Rate	79.9% (63.9%)	82.6%	3,796 4,594
Six-Month Average Earnings	\$11,816.9 (\$9,453.5)	\$12,482.7	47,384,390 3,796
Employment and Credential Rate		35.5%	11 31
Credential Attainment Rate		1.1%	75 6,627

Table C - Outcomes for Adult Special Populations

Reported Information	Public Assistance Recipients Receiving Intensive or Training Services		Veterans		Individuals with Disabilities		Older Individuals	
Entered Employment Rate	51.4%	18 35	53.8%	296 550	50.9%	115 226	54.1%	739 1,367
Employment Retention Rate	77.1%	37 48	79.1%	330 417	74.0%	94 127	77.7%	740 952
Six-Month Average Earnings	\$10,807.3	399,870 37	\$14,496.6	4,783,873 330	\$11,391.9	1,070,836 94	\$12,199.0	9,027,240 740
Employment and Credential Rate	37.5%	* *		* *		0 0	60.0%	* *

Table D - Other Outcome Information by Service Level for the Adult Program

Reported Information	Individuals Who Only Received Core Services		Individuals who Only Received Core and Intensive Services		Individuals who Received Training Services	
Entered Employment Rate	59.2%	3,386 5,723	67.3%	74 110	63.0%	17 27
Employment Retention Rate	82.6%	3,678 4,452	84.6%	99 117	76.0%	19 25
Six-Month Average Earnings	\$12,516.1	46,034,233 3,678	\$11,294.0	1,118,103 99	\$12,213.3	232,053 19

Table E - Dislocated Worker Program Results

Reported Information	Negotiated Performance Level (80%)	Actual Performance	
Entered Employment Rate	54.6% (43.7%)	60.3%	3,060 5,075
Employment Retention Rate	81.2% (65.0%)	82.7%	3,303 3,996
Six-Month Average Earnings	\$11,876.6 (\$9,501.3)	\$12,603.0	41,627,664 3,303
Employment and Credential Rate		35.7%	10 28
Credential Attainment Rate		1.1%	61 5,746

* Data suppressed for confidentiality purposes

WIA Annual Report (ETA Form 9091)

Region 08 - TJC - WSO MEDFORD OED PY-2013 Qtr-4 (Year-to-Date)

Table F - Outcomes for Dislocated Worker Special Populations

Reported Information	Veterans		Individuals with Disabilities		Older Individuals		Displaced Homemakers	
Entered Employment Rate	54.1%	262 484	52.4%	100 191	54.8%	678 1,238	56.5%	121 214
Employment Retention Rate	79.2%	281 355	75.5%	77 102	77.7%	671 864	87.3%	117 134
Six-Month Average Earnings	\$14,964.4	4,205,001 281	\$11,076.9	852,924 77	\$12,315.3	8,263,562 671	\$10,999.5	1,286,938 117
Employment and Credential Rate		0 0		0 0	60.0%	*		*

Table G - Other Outcome Information by Service Level for the Dislocated Worker Program

Reported Information	Individuals Who Only Received Core Services		Individuals who Only Received Core and Intensive Services		Individuals who Received Training Services	
Entered Employment Rate	60.1%	2,982 4,960	69.2%	63 91	62.5%	15 24
Employment Retention Rate	82.7%	3,199 3,869	83.3%	85 102	76.0%	19 25
Six-Month Average Earnings	\$12,645.5	40,452,803 3,199	\$11,091.9	942,808 85	\$12,213.3	232,053 19

Table H1 - Youth (14-21) Program Results

Reported Information	Negotiated Performance Level (80%)	Actual Performance
Placement in Employment or Education	62.2% (49.8%)	100.0% *
Attainment of a Degree or Certificate	78.2% (62.6%)	0 0
Literacy and Numeracy Gains	53.8% (43.0%)	0 0
Credential Attainment Rate		100.0% *

Table H1.A - Outcomes for Youth Special Populations

Reported Information	Public Assistance Recipients		Veterans		Individuals with Disabilities		Out-of-School Youth	
Placement in Employment or Education	100.0%	* *		0 0		0 0	100.0%	* *
Attainment of a Degree or Certificate		0 0		0 0		0 0		0 0
Literacy and Numeracy Gains		0 0		0 0		0 0		0 0

Table H2 - Older Youth (19-21) Results

Reported Information	Negotiated Performance Level (80%)	Actual Performance
Entered Employment Rate		100.0% *
Employment Retention Rate		0 0
Six Months Earnings Increase		0 0
Credential Rate		100.0% *

* Data suppressed for confidentiality purposes

WIA Annual Report (ETA Form 9091)

Region 08 - TJC - WSO MEDFORD OED PY-2013 Qtr-4 (Year-to-Date)

Table I - Outcomes for Older Youth Special Populations

Reported Information	Public Assistance Recipients		Veterans		Individuals with Disabilities		Out-of-School Youth	
Entered Employment Rate	100.0%	*		0		0	100.0%	*
		*		0		0		*
Employment Retention Rate		0		0		0		0
		0		0		0		0
Six Months Earnings Increase		0		0		0		0
		0		0		0		0
Credential Rate	100.0%	*		0		0	100.0%	*
		*		0		0		*

Table L - Other Reported Information

Reported Information	Adults		Dislocated Workers		Older Youth	
12-Month Employment Retention	82.4%	4,038 4,903	81.8%	3,494 4,269		0 0
12-Month Earnings Increase	(\$1,161.9)	-5,697,021 4,903	\$0.9	42,246,679 46,190,478		0 0
Entered Non-Traditional Employment	0.1%	*		*		*
		*		*		*
Wages At Entered Employment	\$4,914.0	17,085,902 3,477	\$4,970.6	15,210,105 3,060	\$3,276.0	*
		*		*		*
Employment Related Training	5.9%	*	6.7%	*		*
		*		*		*

Table M - Participation Levels

Reported Information	Total Participants Served	Total Exiters
Total Adult Customers	6,757	6,303
Total Adults (self-service only)		
WIA Adult	6,756	6,302
WIA Dislocated Worker	5,932	5,555
Total Youth (14-21)		1
Younger Youth (14-18)		
Older Youth (19-21)		1
Out-of-School Youth		1
In-School Youth		

Performance was Calculated: 9/10/2014 9:49:38 AM

* Data suppressed for confidentiality purposes

State of Oregon - Department of Community Colleges and Workforce Development

The Job Council - WSO MEDFORD OED
 Program Year 2013 Rolling 4 Quarters

Adult Entered Employment

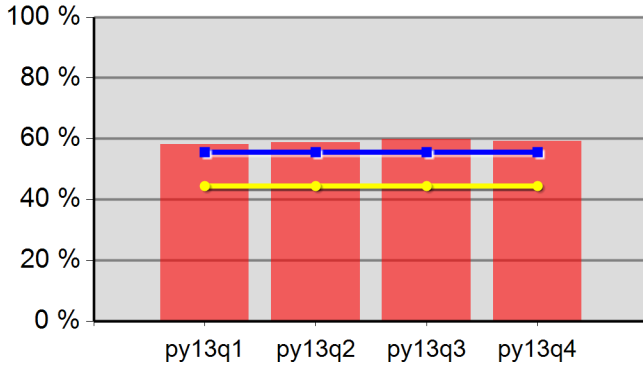

58.1%	58.7%	59.8%	59.3%
Neg Level	55.6%	80% Neg	44.5%

DW Entered Employment

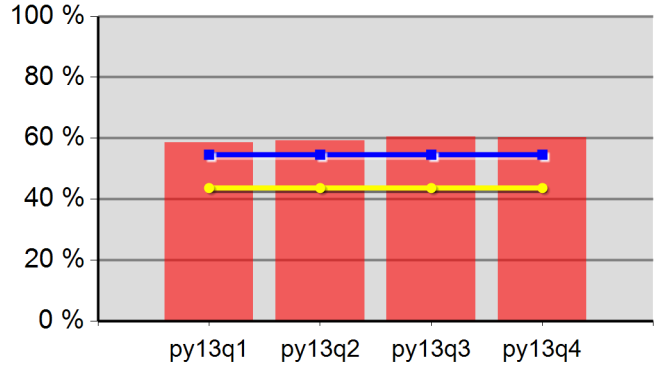

58.6%	59.3%	60.5%	60.3%
Neg Level	54.6%	80% Neg	43.7%

Adult Retention

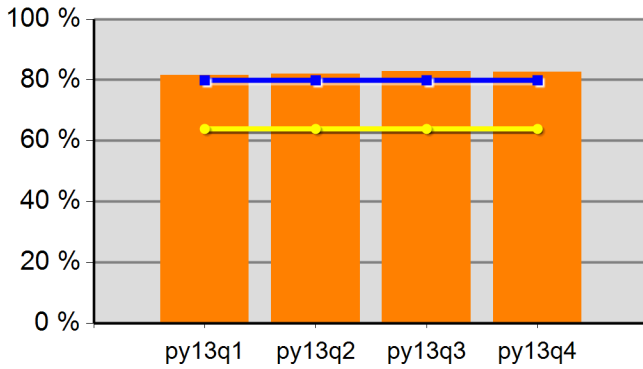

81.5%	81.9%	82.9%	82.6%
Neg Level	79.9%	80% Neg	63.9%

DW Retention

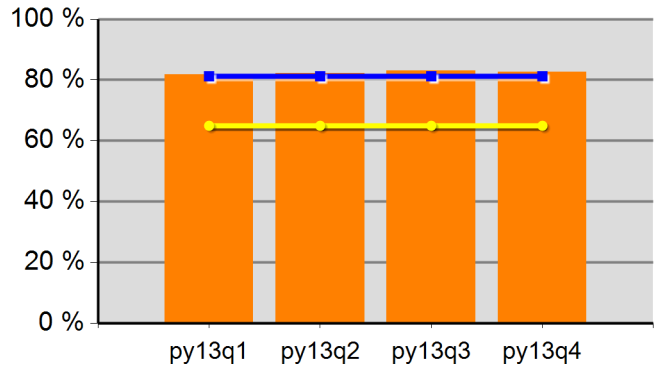

81.8%	82.1%	83.0%	82.7%
Neg Level	81.2%	80% Neg	65.0%

Adult Average Earnings

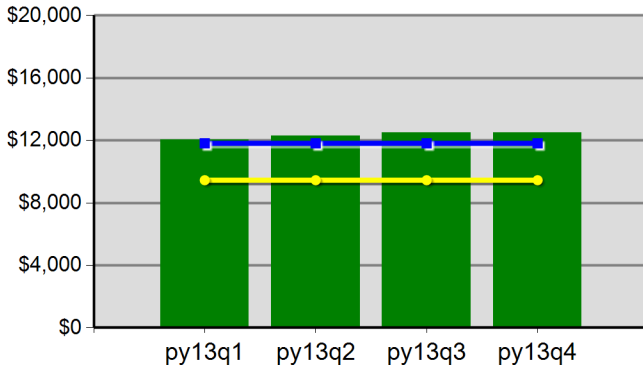

\$120.4	\$122.9	\$125.1	\$124.8
Neg Level	\$11,816.9	80% Neg	\$9,453.5

DW Average Earnings

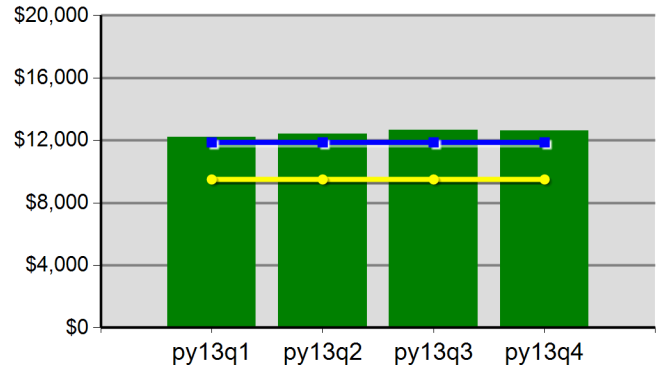

\$121.9	\$124.1	\$126.6	\$126.0
Neg Level	\$11,876.6	80% Neg	\$9,501.3

The Job Council - WSO MEDFORD OED
 Program Year 2013 Rolling 4 Quarters

Youth Employment or Education

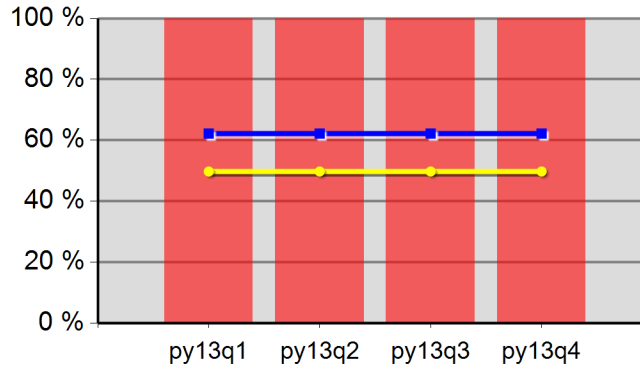

100.0%	100.0%	100.0%	100.0%
Neg Level	62.2%	80% Neg	49.8%

Youth Degree or Certificate

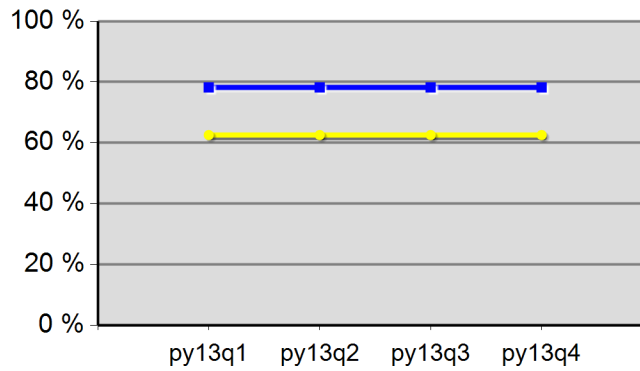

0.0%	0.0%	0.0%	0.0%
Neg Level	78.2%	80% Neg	62.6%

Youth Literacy and Numeracy Gains

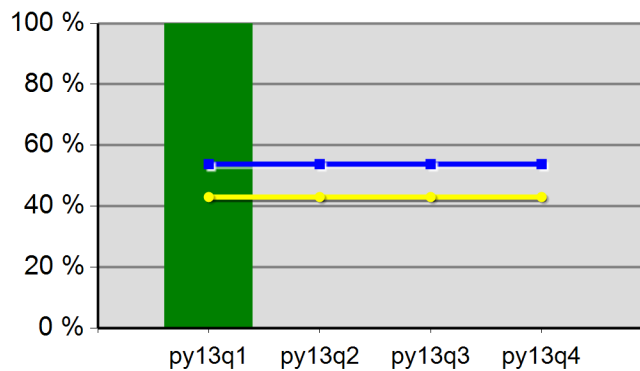

100.0%	0.0%	0.0%	0.0%
Neg Level	53.8%	80% Neg	43.0%

WIA Annual Report (ETA Form 9091)

Region 15 - WICCO PY-2013 Qtr-4 (Year-to-Date)

Table B - Adult Program Results

Reported Information	Negotiated Performance Level (80%)	Actual Performance	
Entered Employment Rate	55.2% (44.2%)	52.1%	5,670 10,882
Employment Retention Rate	86.0% (68.8%)	83.3%	7,221 8,673
Six-Month Average Earnings	\$16,600.0 (\$13,280.0)	\$15,755.6	113,724,124 7,218
Employment and Credential Rate		37.1%	78 210
Credential Attainment Rate		3.2%	392 12,238

Table C - Outcomes for Adult Special Populations

Reported Information	Public Assistance Recipients Receiving Intensive or Training Services		Veterans		Individuals with Disabilities		Older Individuals	
Entered Employment Rate	62.8%	120 191	50.1%	476 951	34.6%	216 624	46.1%	989 2,145
Employment Retention Rate	79.1%	386 488	83.7%	657 785	71.5%	248 347	80.5%	1,199 1,490
Six-Month Average Earnings	\$10,966.6	4,222,147 385	\$17,767.4	11,673,180 657	\$11,525.2	2,858,250 248	\$18,114.1	21,700,723 1,198
Employment and Credential Rate	58.7%	27 46	34.8%	8 23	38.5%	* *	22.2%	* *

Table D - Other Outcome Information by Service Level for the Adult Program

Reported Information	Individuals Who Only Received Core Services		Individuals who Only Received Core and Intensive Services		Individuals who Received Training Services	
Entered Employment Rate	50.9%	5,110 10,045	62.5%	427 683	86.4%	133 154
Employment Retention Rate	82.9%	5,477 6,609	83.5%	1,503 1,800	91.3%	241 264
Six-Month Average Earnings	\$16,143.9	88,404,213 5,476	\$14,471.0	21,720,958 1,501	\$14,933.4	3,598,953 241

Table E - Dislocated Worker Program Results

Reported Information	Negotiated Performance Level (80%)	Actual Performance	
Entered Employment Rate	55.2% (44.2%)	53.5%	4,679 8,751
Employment Retention Rate	86.0% (68.8%)	83.5%	5,925 7,094
Six-Month Average Earnings	\$16,600.0 (\$13,280.0)	\$16,250.3	96,234,133 5,922
Employment and Credential Rate		34.0%	53 156
Credential Attainment Rate		2.6%	252 9,706

* Data suppressed for confidentiality purposes

WIA Annual Report (ETA Form 9091)

Region 15 - WICCO PY-2013 Qtr-4 (Year-to-Date)

Table F - Outcomes for Dislocated Worker Special Populations

Reported Information	Veterans		Individuals with Disabilities		Older Individuals		Displaced Homemakers	
Entered Employment Rate	50.8%	422 831	36.8%	172 467	46.6%	887 1,905	46.1%	321 696
Employment Retention Rate	84.5%	583 690	70.9%	200 282	80.6%	1,063 1,319	78.2%	512 655
Six-Month Average Earnings	\$18,004.7	10,496,742 583	\$11,462.7	2,292,538 200	\$18,193.9	19,321,940 1,062	\$11,891.0	6,076,309 511
Employment and Credential Rate	33.3%	7 21	33.3%	*	17.6%	*	50.0%	16 32

Table G - Other Outcome Information by Service Level for the Dislocated Worker Program

Reported Information	Individuals Who Only Received Core Services		Individuals who Only Received Core and Intensive Services		Individuals who Received Training Services	
Entered Employment Rate	52.3%	4,203 8,042	62.7%	361 576	86.5%	115 133
Employment Retention Rate	83.2%	4,442 5,341	83.5%	1,289 1,543	92.4%	194 210
Six-Month Average Earnings	\$16,795.2	74,587,551 4,441	\$14,434.5	18,577,238 1,287	\$15,821.4	3,069,344 194

Table H1 - Youth (14-21) Program Results

Reported Information	Negotiated Performance Level (80%)	Actual Performance
Placement in Employment or Education	63.4% (50.7%)	64.6% 102 158
Attainment of a Degree or Certificate	66.0% (52.8%)	68.1% 94 138
Literacy and Numeracy Gains	25.0% (20.0%)	32.9% 23 70
Credential Attainment Rate		62.4% 103 165

Table H1.A - Outcomes for Youth Special Populations

Reported Information	Public Assistance Recipients		Veterans		Individuals with Disabilities		Out-of-School Youth	
Placement in Employment or Education	60.9%	53 87		0 0	65.7%	44 67	58.8%	50 85
Attainment of a Degree or Certificate	68.4%	52 76		0 0	72.4%	42 58	55.6%	30 54
Literacy and Numeracy Gains	36.7%	18 49		0 0	38.1%	8 21	32.9%	23 70

Table H2 - Older Youth (19-21) Results

Reported Information	Negotiated Performance Level (80%)	Actual Performance
Entered Employment Rate		65.9% 27 41
Employment Retention Rate		72.7% 16 22
Six Months Earnings Increase		\$5,936.5 130,603 22
Credential Rate		34.9% 15 43

* Data suppressed for confidentiality purposes

WIA Annual Report (ETA Form 9091)

Region 15 - WICCO PY-2013 Qtr-4 (Year-to-Date)

Table I - Outcomes for Older Youth Special Populations

Reported Information	Public Assistance Recipients		Veterans		Individuals with Disabilities		Out-of-School Youth	
Entered Employment Rate	60.7%	17 28		0 0	60.0%	6 10	67.6%	23 34
Employment Retention Rate	80.0%	12 15		0 0	80.0%	* *	72.2%	13 18
Six Months Earnings Increase	\$5,733.9	86,009 15		0 0	\$5,854.6	* *	\$6,466.6	116,398 18
Credential Rate	41.4%	12 29		0 0	36.4%	* *	36.1%	13 36

Table L - Other Reported Information

Reported Information	Adults		Dislocated Workers		Older Youth	
12-Month Employment Retention	84.2%	7,498 8,908	84.3%	6,177 7,326	74.1%	20 27
12-Month Earnings Increase	(\$581.5)	-5,171,095 8,892	\$1.0	99,982,726 105,129,337	\$5,779.1	132,920 23
Entered Non-Traditional Employment	0.3%	16 5,670	0.3%	13 4,679	7.4%	* *
Wages At Entered Employment	\$6,417.9	36,306,185 5,657	\$6,670.7	31,125,306 4,666	\$3,587.6	82,514 23
Employment Related Training	56.4%	75 133	53.0%	61 115		

Table M - Participation Levels

Reported Information	Total Participants Served	Total Exiters
Total Adult Customers	11,834	10,578
Total Adults (self-service only)		
WIA Adult	11,831	10,576
WIA Dislocated Worker	9,435	8,437
Total Youth (14-21)	380	190
Younger Youth (14-18)	321	150
Older Youth (19-21)	59	40
Out-of-School Youth	147	87
In-School Youth	233	103

Performance was Calculated: 9/10/2014 9:49:45 AM

* Data suppressed for confidentiality purposes

State of Oregon - Department of Community Colleges and Workforce Development

Workforce Investment Council of Clackamas County
 Program Year 2013 Rolling 4 Quarters

Adult Entered Employment

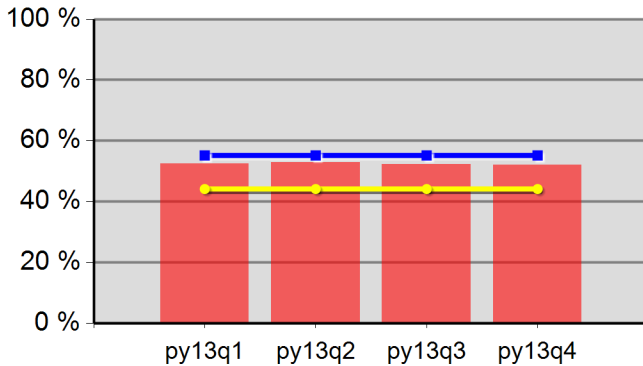

52.5%	52.8%	52.2%	52.1%
Neg Level	55.2%	80% Neg	44.2%

DW Entered Employment

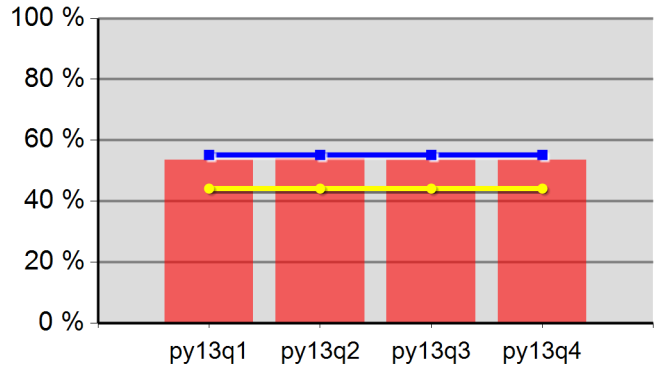

53.6%	54.0%	53.5%	53.5%
Neg Level	55.2%	80% Neg	44.2%

Adult Retention

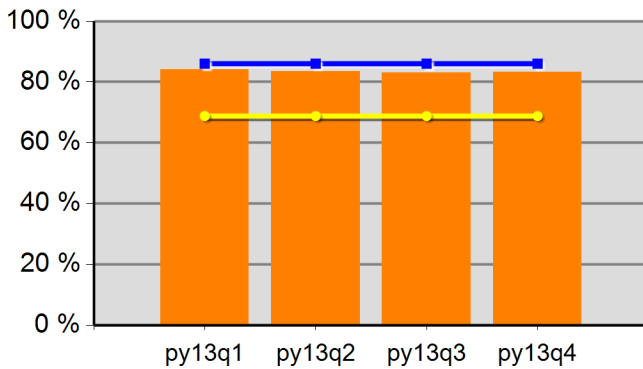

84.2%	83.4%	83.1%	83.3%
Neg Level	86.0%	80% Neg	68.8%

DW Retention

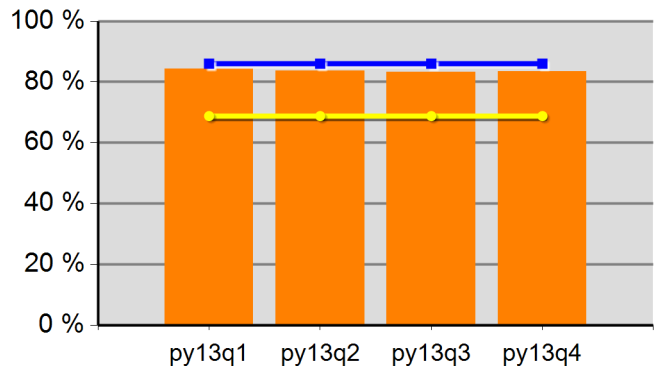

84.3%	83.6%	83.2%	83.5%
Neg Level	86.0%	80% Neg	68.8%

Adult Average Earnings

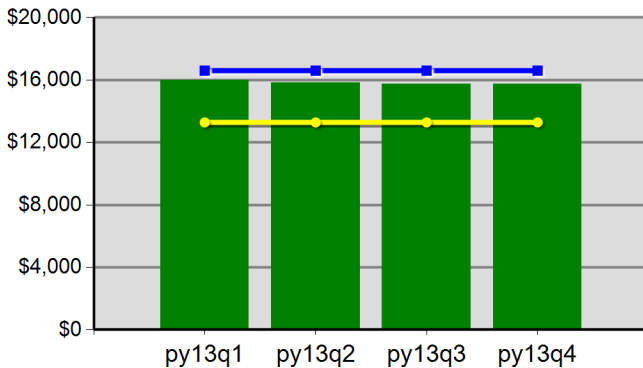

\$160.0	\$158.0	\$157.6	\$157.6
Neg Level	\$16,600.0	80% Neg	\$13,280.0

DW Average Earnings

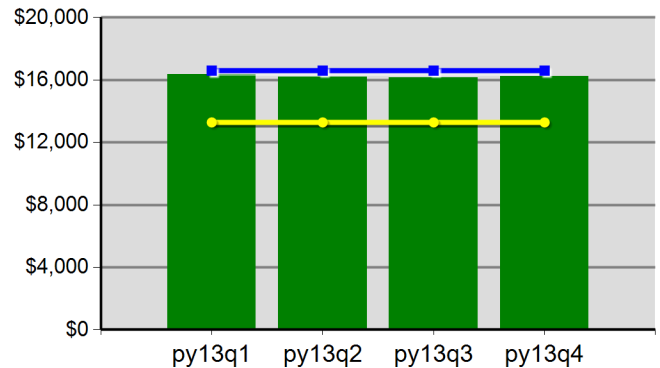

\$163.5	\$161.8	\$161.7	\$162.5
Neg Level	\$16,600.0	80% Neg	\$13,280.0

Workforce Investment Council of Clackamas County
 Program Year 2013 Rolling 4 Quarters

Youth Employment or Education

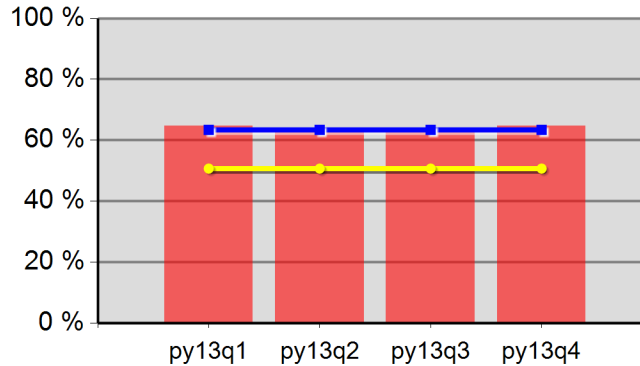

64.6%	63.2%	63.9%	64.6%
Neg Level	63.4%	80% Neg	50.7%

Youth Degree or Certificate

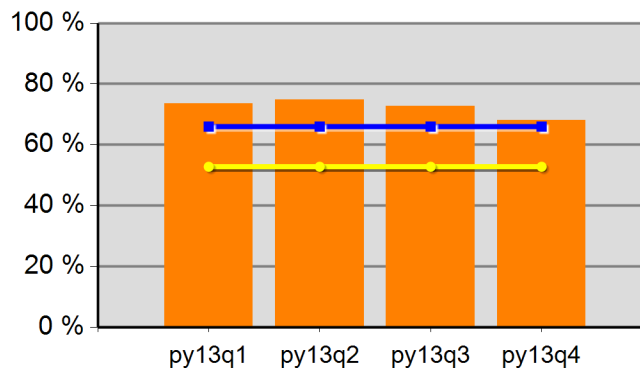

73.6%	74.8%	72.7%	68.1%
Neg Level	66.0%	80% Neg	52.8%

Youth Literacy and Numeracy Gains

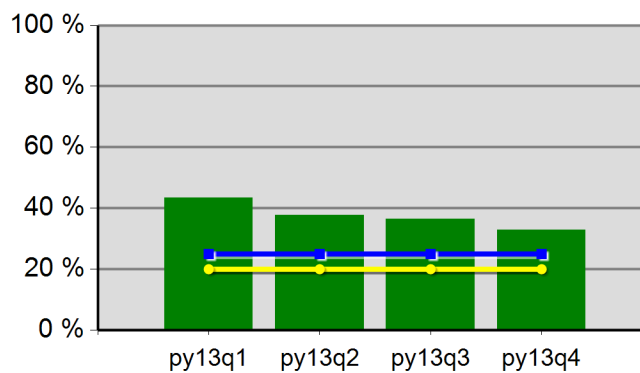

43.4%	37.7%	36.5%	32.9%
Neg Level	25.0%	80% Neg	20.0%

WIA Annual Report (ETA Form 9091)

TOCOWA PY-2013 Qtr-4 (Year-to-Date)

Table B - Adult Program Results

Reported Information	Negotiated Performance Level (80%)	Actual Performance	
Entered Employment Rate	57.4% (45.9%)	59.3%	16,619 28,028
Employment Retention Rate	82.4% (65.9%)	82.7%	18,736 22,642
Six-Month Average Earnings	\$13,130.3 (\$10,504.2)	\$13,015.5	243,832,222 18,734
Employment and Credential Rate		50.7%	221 436
Credential Attainment Rate		2.1%	702 33,839

Table C - Outcomes for Adult Special Populations

Reported Information	Public Assistance Recipients Receiving Intensive or Training Services		Veterans		Individuals with Disabilities		Older Individuals	
Entered Employment Rate	63.1%	272 431	55.1%	1,530 2,779	40.1%	578 1,440	51.9%	2,851 5,495
Employment Retention Rate	77.8%	430 553	80.2%	1,699 2,119	73.7%	575 780	82.4%	3,244 3,937
Six-Month Average Earnings	\$9,271.1	3,986,585 430	\$14,799.0	25,143,585 1,699	\$10,536.8	6,058,678 575	\$12,691.5	41,171,151 3,244
Employment and Credential Rate	42.5%	54 127	57.4%	31 54	30.0%	9 30	33.3%	13 39

Table D - Other Outcome Information by Service Level for the Adult Program

Reported Information	Individuals Who Only Received Core Services		Individuals who Only Received Core and Intensive Services		Individuals who Received Training Services	
Entered Employment Rate	59.0%	15,845 26,856	62.4%	498 798	73.8%	276 374
Employment Retention Rate	82.7%	17,378 21,012	80.9%	951 1,175	89.5%	407 455
Six-Month Average Earnings	\$13,096.8	227,582,769 17,377	\$11,124.1	10,567,896 950	\$13,959.6	5,681,556 407

Table E - Dislocated Worker Program Results

Reported Information	Negotiated Performance Level (80%)	Actual Performance	
Entered Employment Rate	56.9% (45.5%)	60.1%	13,497 22,451
Employment Retention Rate	83.4% (66.7%)	83.1%	15,025 18,091
Six-Month Average Earnings	\$13,342.0 (\$10,673.6)	\$13,468.7	202,353,731 15,024
Employment and Credential Rate		52.4%	207 395
Credential Attainment Rate		2.1%	562 26,806

* Data suppressed for confidentiality purposes

WIA Annual Report (ETA Form 9091)

TOCOWA PY-2013 Qtr-4 (Year-to-Date)

Table F - Outcomes for Dislocated Worker Special Populations

Reported Information	Veterans		Individuals with Disabilities		Older Individuals		Displaced Homemakers	
Entered Employment Rate	54.7%	1,289 2,357	41.1%	446 1,084	53.0%	2,502 4,720	56.0%	1,051 1,876
Employment Retention Rate	79.9%	1,414 1,770	73.7%	425 577	82.7%	2,825 3,416	78.7%	956 1,215
Six-Month Average Earnings	\$15,149.6	21,421,549 1,414	\$10,541.2	4,480,025 425	\$12,813.7	36,198,635 2,825	\$10,296.2	9,843,160 956
Employment and Credential Rate	60.0%	30 50	33.3%	8 24	34.2%	13 38	47.4%	27 57

Table G - Other Outcome Information by Service Level for the Dislocated Worker Program

Reported Information	Individuals Who Only Received Core Services		Individuals who Only Received Core and Intensive Services		Individuals who Received Training Services	
Entered Employment Rate	59.8%	12,841 21,462	62.4%	398 638	73.5%	258 351
Employment Retention Rate	83.0%	13,869 16,709	80.9%	765 946	89.7%	391 436
Six-Month Average Earnings	\$13,577.0	188,299,379 13,869	\$11,182.3	8,543,263 764	\$14,094.9	5,511,088 391

Table H1 - Youth (14-21) Program Results

Reported Information	Negotiated Performance Level (80%)	Actual Performance
Placement in Employment or Education	73.0% (58.4%)	70.1% 188 268
Attainment of a Degree or Certificate	65.9% (52.7%)	71.0% 181 255
Literacy and Numeracy Gains	62.4% (49.9%)	50.0% 37 74
Credential Attainment Rate		61.6% 183 297

Table H1.A - Outcomes for Youth Special Populations

Reported Information	Public Assistance Recipients		Veterans		Individuals with Disabilities		Out-of-School Youth	
Placement in Employment or Education	65.7%	117 178	100.0%	*	65.4%	17 26	69.9%	100 143
Attainment of a Degree or Certificate	65.1%	112 172	100.0%	*	79.2%	19 24	62.8%	71 113
Literacy and Numeracy Gains	54.0%	27 50		0 0	66.7%	* *	50.0%	37 74

Table H2 - Older Youth (19-21) Results

Reported Information	Negotiated Performance Level (80%)	Actual Performance
Entered Employment Rate		70.9% 61 86
Employment Retention Rate		78.8% 63 80
Six Months Earnings Increase		\$3,210.5 243,998 76
Credential Rate		31.3% 31 99

* Data suppressed for confidentiality purposes

WIA Annual Report (ETA Form 9091)

TOCOWA PY-2013 Qtr-4 (Year-to-Date)

Table I - Outcomes for Older Youth Special Populations

Reported Information	Public Assistance Recipients		Veterans		Individuals with Disabilities		Out-of-School Youth	
Entered Employment Rate	67.7%	44 65	100.0%	*	80.0%	*	71.6%	53 74
Employment Retention Rate	75.4%	43 57	100.0%	*	100.0%	*	80.9%	55 68
Six Months Earnings Increase	\$3,258.2	175,942 54	(\$8,483.0)	*	\$2,389.0	*	\$3,552.8	227,380 64
Credential Rate	26.7%	20 75	33.3%	*	66.7%	*	27.1%	23 85

Table L - Other Reported Information

Reported Information	Adults		Dislocated Workers		Older Youth	
12-Month Employment Retention	82.5%	19,195 23,263	82.2%	15,257 18,557	83.3%	65 78
12-Month Earnings Increase	(\$622.4)	-14,475,500 23,257	\$0.9	197,504,034 210,289,121	\$3,330.7	249,804 75
Entered Non-Traditional Employment	0.1%	12 16,619	0.1%	11 13,497		0 61
Wages At Entered Employment	\$5,210.8	86,561,134 16,612	\$5,427.1	73,227,328 13,493	\$3,103.4	170,689 55
Employment Related Training	8.7%	24 276	7.4%	19 258		

Table M - Participation Levels

Reported Information	Total Participants Served	Total Exiters
Total Adult Customers	36,010	32,198
Total Adults (self-service only)	2	4
WIA Adult	35,993	32,181
WIA Dislocated Worker	27,889	25,333
Total Youth (14-21)	592	279
Younger Youth (14-18)	428	195
Older Youth (19-21)	164	84
Out-of-School Youth	257	149
In-School Youth	335	130

Performance was Calculated: 9/10/2014 9:49:55 AM

* Data suppressed for confidentiality purposes

State of Oregon - Department of Community Colleges and Workforce Development

The Oregon Consortium/Workforce Alliance
Program Year 2013 Rolling 4 Quarters

Adult Entered Employment

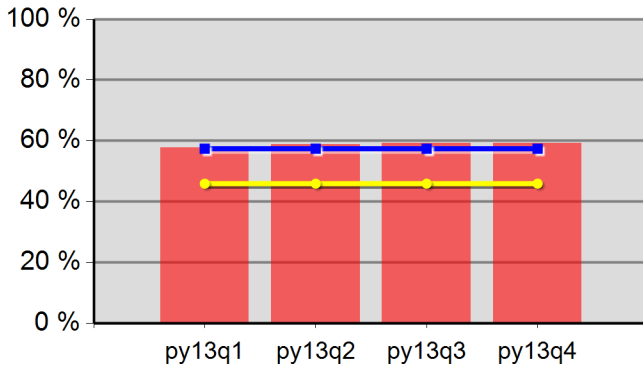

57.8%	58.9%	59.3%	59.3%
Neg Level	57.4%	80% Neg	45.9%

DW Entered Employment

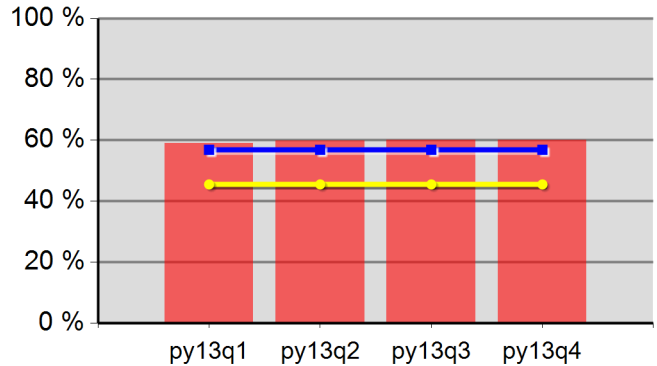

59.0%	59.8%	60.0%	60.1%
Neg Level	56.9%	80% Neg	45.5%

Adult Retention

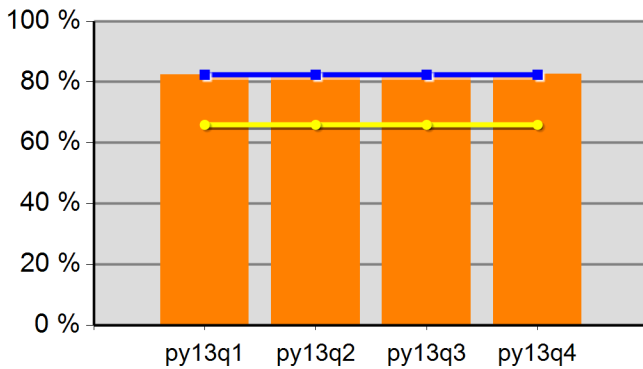

82.5%	83.0%	83.0%	82.7%
Neg Level	82.4%	80% Neg	65.9%

DW Retention

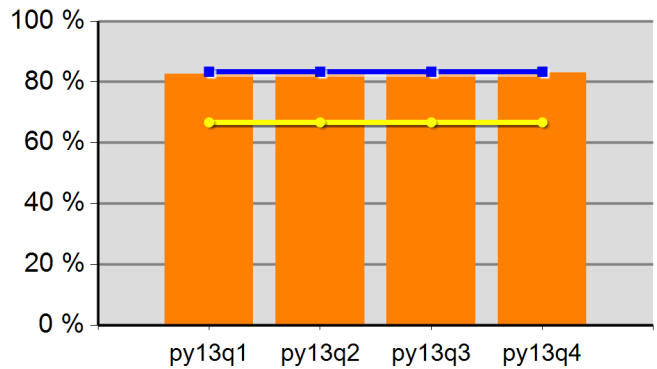

82.7%	83.4%	83.3%	83.1%
Neg Level	83.4%	80% Neg	66.7%

Adult Average Earnings

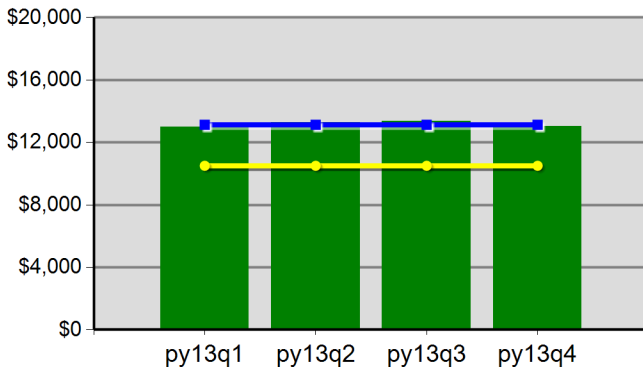

\$130.0	\$132.7	\$133.8	\$130.2
Neg Level	\$13,130.3	80% Neg	\$10,504.2

DW Average Earnings

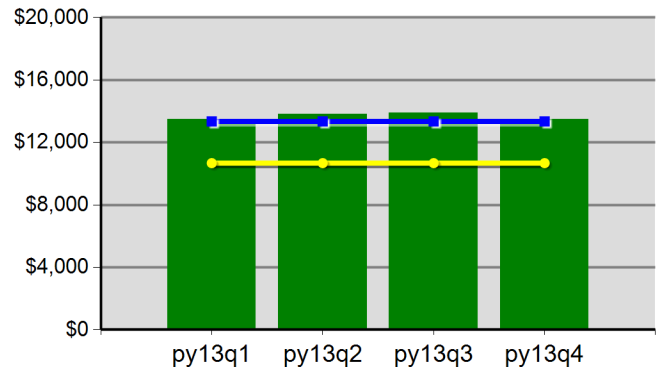

\$135.0	\$138.0	\$139.0	\$134.7
Neg Level	\$13,342.0	80% Neg	\$10,673.6

The Oregon Consortium/Workforce Alliance
 Program Year 2013 Rolling 4 Quarters

Youth Employment or Education

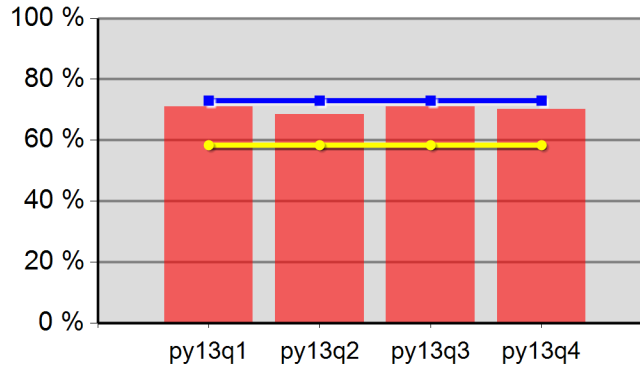

71.1%	68.5%	71.1%	70.1%
Neg Level	73.0%	80% Neg	58.4%

Youth Degree or Certificate

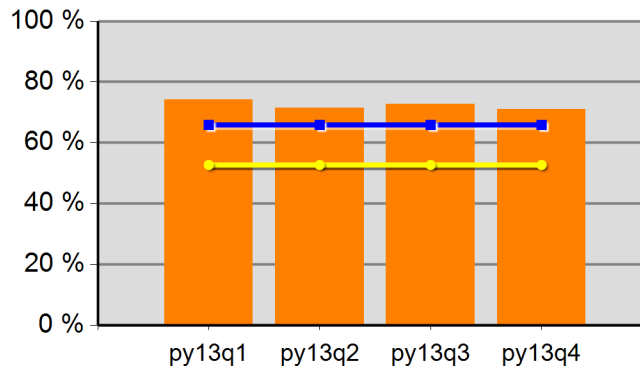

74.2%	71.5%	72.8%	71.0%
Neg Level	65.9%	80% Neg	52.7%

Youth Literacy and Numeracy Gains

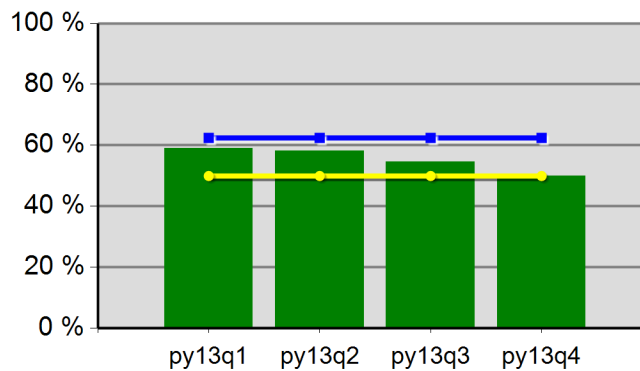

59.0%	58.1%	54.5%	50.0%
Neg Level	62.4%	80% Neg	49.9%

WIA Annual Report (ETA Form 9091)

Region 01 - TOCOWA - Pacific NW Works PY-2013 Qtr-4 (Year-to-Date)

Table B - Adult Program Results

Reported Information	Negotiated Performance Level (80%)	Actual Performance	
Entered Employment Rate	57.4% (45.9%)	57.7%	1,547 2,683
Employment Retention Rate	82.4% (65.9%)	81.4%	1,776 2,181
Six-Month Average Earnings	\$13,130.3 (\$10,504.2)	\$13,755.2	24,429,154 1,776
Employment and Credential Rate		63.0%	29 46
Credential Attainment Rate		2.3%	76 3,328

Table C - Outcomes for Adult Special Populations

Reported Information	Public Assistance Recipients Receiving Intensive or Training Services		Veterans		Individuals with Disabilities		Older Individuals	
Entered Employment Rate	53.3%	16 30	54.1%	172 318	43.6%	68 156	48.9%	279 570
Employment Retention Rate	67.5%	27 40	86.1%	199 231	73.3%	77 105	83.7%	343 410
Six-Month Average Earnings	\$8,740.3	235,989 27	\$17,235.6	3,429,880 199	\$10,485.8	807,410 77	\$13,458.4	4,616,233 343
Employment and Credential Rate	42.9%	* *	62.5%	* *		* *	50.0%	* *

Table D - Other Outcome Information by Service Level for the Adult Program

Reported Information	Individuals Who Only Received Core Services		Individuals who Only Received Core and Intensive Services		Individuals who Received Training Services	
Entered Employment Rate	57.4%	1,470 2,562	55.8%	43 77	77.3%	34 44
Employment Retention Rate	81.5%	1,621 1,990	79.5%	105 132	84.7%	50 59
Six-Month Average Earnings	\$13,632.4	22,098,053 1,621	\$12,913.1	1,355,880 105	\$19,504.4	975,221 50

Table E - Dislocated Worker Program Results

Reported Information	Negotiated Performance Level (80%)	Actual Performance	
Entered Employment Rate	56.9% (45.5%)	58.0%	1,239 2,138
Employment Retention Rate	83.4% (66.7%)	81.7%	1,445 1,768
Six-Month Average Earnings	\$13,342.0 (\$10,673.6)	\$13,951.6	20,159,995 1,445
Employment and Credential Rate		62.2%	28 45
Credential Attainment Rate		2.4%	65 2,660

* Data suppressed for confidentiality purposes

WIA Annual Report (ETA Form 9091)

Region 01 - TOCOWA - Pacific NW Works PY-2013 Qtr-4 (Year-to-Date)

Table F - Outcomes for Dislocated Worker Special Populations

Reported Information	Veterans		Individuals with Disabilities		Older Individuals		Displaced Homemakers	
Entered Employment Rate	53.4%	149 279	46.2%	55 119	48.7%	240 493	58.5%	96 164
Employment Retention Rate	86.5%	173 200	76.3%	61 80	84.3%	301 357	78.5%	102 130
Six-Month Average Earnings	\$17,741.3	3,069,243 173	\$10,681.8	651,591 61	\$13,339.7	4,015,249 301	\$9,739.0	993,375 102
Employment and Credential Rate	62.5%	*		0 0	40.0%	*	60.0%	*

Table G - Other Outcome Information by Service Level for the Dislocated Worker Program

Reported Information	Individuals Who Only Received Core Services		Individuals who Only Received Core and Intensive Services		Individuals who Received Training Services	
Entered Employment Rate	57.5%	1,167 2,028	56.7%	38 67	79.1%	34 43
Employment Retention Rate	81.9%	1,304 1,593	78.8%	89 113	83.9%	52 62
Six-Month Average Earnings	\$13,789.1	17,980,960 1,304	\$12,622.3	1,123,383 89	\$20,301.0	1,055,652 52

Table H1 - Youth (14-21) Program Results

Reported Information	Negotiated Performance Level (80%)	Actual Performance
Placement in Employment or Education	73.0% (58.4%)	77.8% 21 27
Attainment of a Degree or Certificate	65.9% (52.7%)	78.6% 22 28
Literacy and Numeracy Gains	62.4% (49.9%)	100.0% *
Credential Attainment Rate		71.0% 22 31

Table H1.A - Outcomes for Youth Special Populations

Reported Information	Public Assistance Recipients		Veterans		Individuals with Disabilities		Out-of-School Youth	
Placement in Employment or Education	66.7%	12 18	100.0%	*	60.0%	*	60.0%	9 15
Attainment of a Degree or Certificate	73.7%	14 19		0 0	80.0%	*	64.3%	9 14
Literacy and Numeracy Gains		0 0		0 0		0 0	100.0%	*

Table H2 - Older Youth (19-21) Results

Reported Information	Negotiated Performance Level (80%)	Actual Performance
Entered Employment Rate		83.3% *
Employment Retention Rate		66.7% 8 12
Six Months Earnings Increase		\$2,019.4 22,213 11
Credential Rate		54.5% 6 11

* Data suppressed for confidentiality purposes

WIA Annual Report (ETA Form 9091)

Region 01 - TOCOWA - Pacific NW Works PY-2013 Qtr-4 (Year-to-Date)

Table I - Outcomes for Older Youth Special Populations

Reported Information	Public Assistance Recipients		Veterans		Individuals with Disabilities		Out-of-School Youth	
Entered Employment Rate	80.0%	*	100.0%	*	100.0%	*	75.0%	*
Employment Retention Rate	75.0%	68	100.0%	*	100.0%	*	85.7%	67
Six Months Earnings Increase	\$3,030.9	24,2478	\$1,082.0	*	\$2,433.0	*	\$3,189.3	19,1366
Credential Rate	55.6%	*		*	100.0%	*	50.0%	*

Table L - Other Reported Information

Reported Information	Adults		Dislocated Workers		Older Youth	
12-Month Employment Retention	82.5%	1,925 2,333	82.4%	1,559 1,892	81.8%	9 11
12-Month Earnings Increase	(\$575.1)	-1,341,091 2,332	\$1.0	20,642,603 21,491,671	\$877.0	8,770 10
Entered Non-Traditional Employment	0.1%	*	0.1%	*		*
Wages At Entered Employment	\$5,383.5	8,328,273 1,547	\$5,529.7	6,851,266 1,239	\$2,341.6	*
Employment Related Training	5.9%	*	5.9%	*		*

Table M - Participation Levels

Reported Information	Total Participants Served	Total Exiters
Total Adult Customers	3,515	3,226
Total Adults (self-service only)		
WIA Adult	3,513	3,224
WIA Dislocated Worker	2,723	2,535
Total Youth (14-21)	65	30
Younger Youth (14-18)	34	20
Older Youth (19-21)	31	10
Out-of-School Youth	35	14
In-School Youth	30	16

Performance was Calculated: 9/10/2014 9:50:04 AM

* Data suppressed for confidentiality purposes

State of Oregon - Department of Community Colleges and Workforce Development

The Oregon Consortium/Workforce Alliance - Pacific NW Works
Program Year 2013 Rolling 4 Quarters

Adult Entered Employment

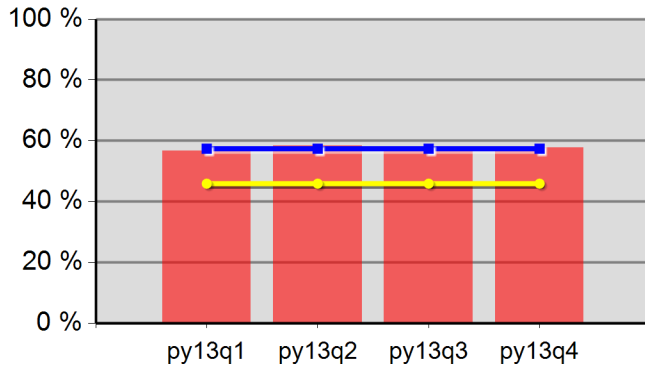

56.7%	58.3%	57.7%	57.7%
Neg Level	57.4%	80% Neg	45.9%

DW Entered Employment

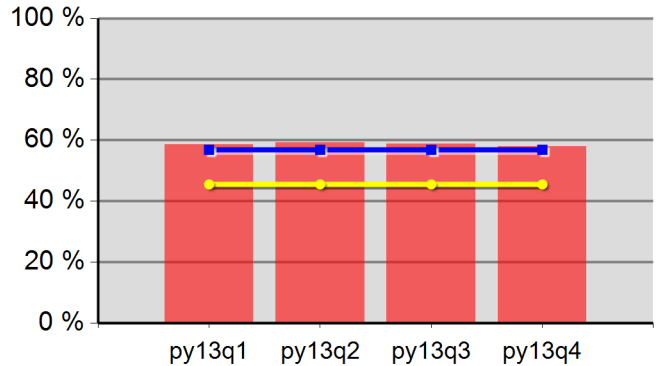

58.5%	59.2%	58.9%	58.0%
Neg Level	56.9%	80% Neg	45.5%

Adult Retention

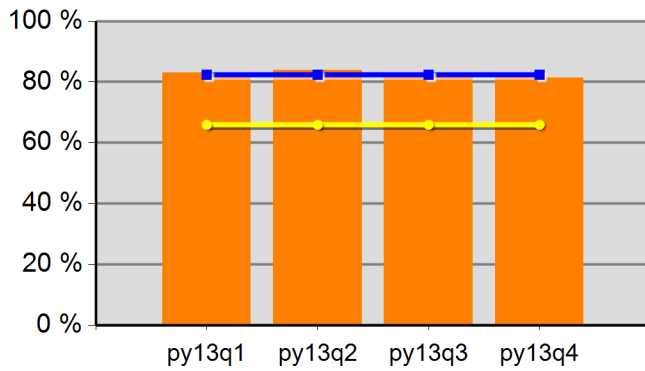

83.0%	83.9%	82.6%	81.4%
Neg Level	82.4%	80% Neg	65.9%

DW Retention

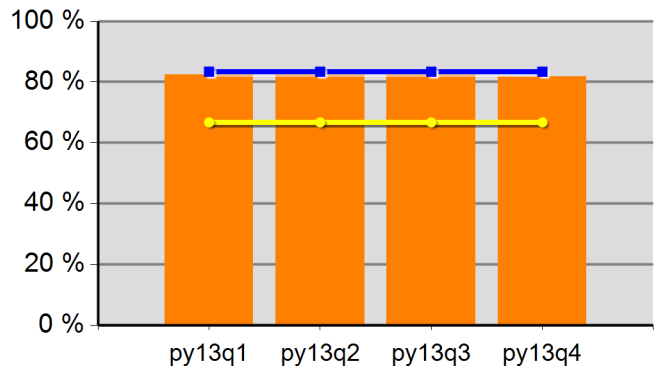

82.5%	83.8%	82.7%	81.7%
Neg Level	83.4%	80% Neg	66.7%

Adult Average Earnings

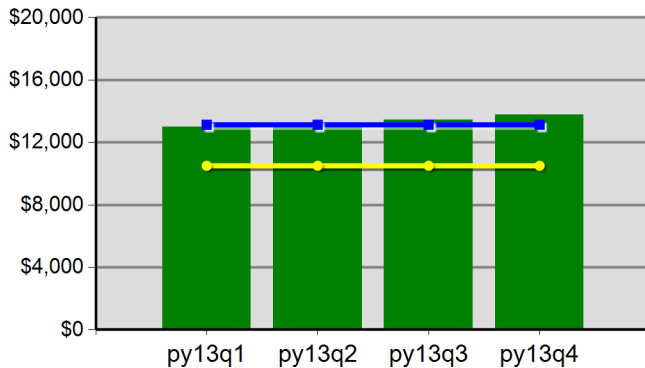

\$129.7	\$130.6	\$134.5	\$137.6
Neg Level	\$13,130.3	80% Neg	\$10,504.2

DW Average Earnings

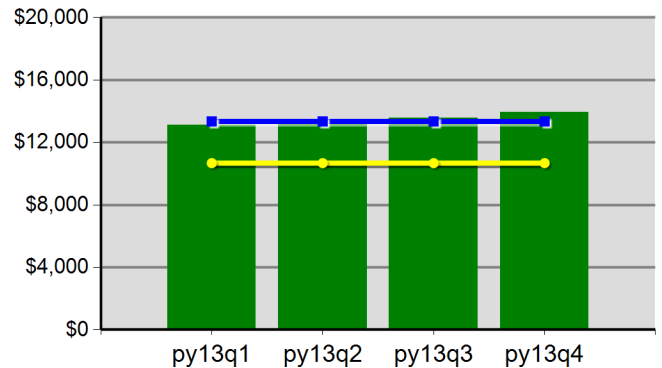

\$131.2	\$132.3	\$135.8	\$139.5
Neg Level	\$13,342.0	80% Neg	\$10,673.6

The Oregon Consortium/Workforce Alliance - Pacific NW Works Program Year 2013 Rolling 4 Quarters

Youth Employment or Education

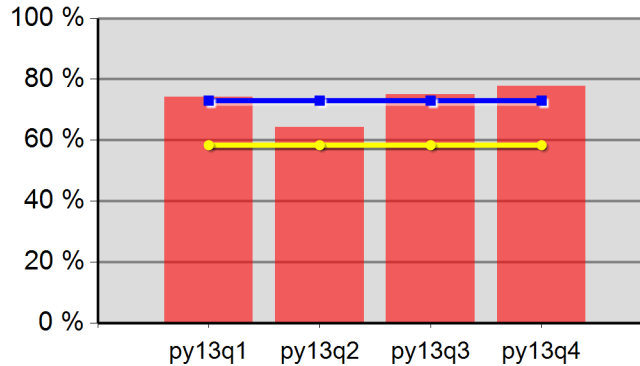

74.1%	64.3%	75.0%	77.8%
Neg Level	73.0%	80% Neg	58.4%

Youth Degree or Certificate

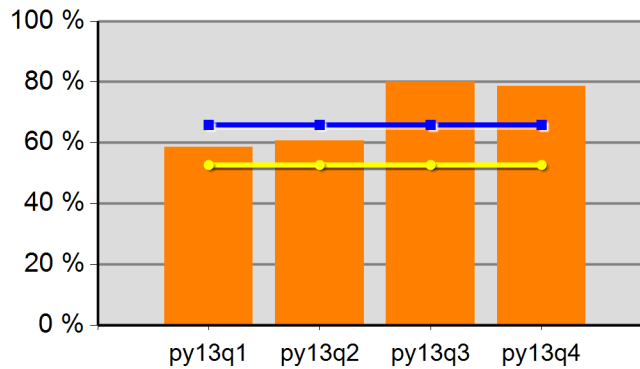

58.6%	60.6%	80.0%	78.6%
Neg Level	65.9%	80% Neg	52.7%

Youth Literacy and Numeracy Gains

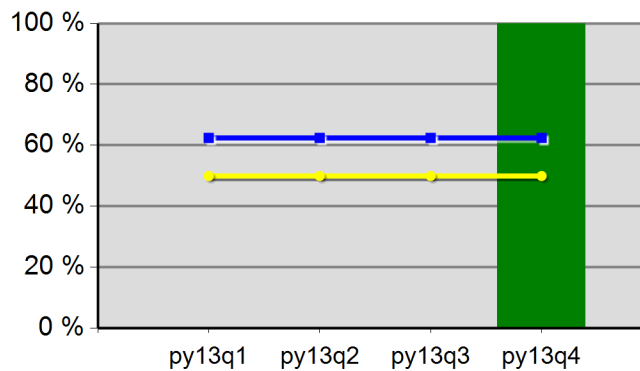

0.0%	0.0%	0.0%	100.0%
Neg Level	62.4%	80% Neg	49.9%

WIA Annual Report (ETA Form 9091)

Region 06 - TOCOWA - Umpqua Training & Employment PY-2013 Qtr-4 (Year-to-Date)

Table B - Adult Program Results

Reported Information	Negotiated Performance Level (80%)	Actual Performance	
Entered Employment Rate	57.4% (45.9%)	56.4%	1,696 3,007
Employment Retention Rate	82.4% (65.9%)	82.7%	2,064 2,495
Six-Month Average Earnings	\$13,130.3 (\$10,504.2)	\$12,592.9	25,991,770 2,064
Employment and Credential Rate		47.4%	37 78
Credential Attainment Rate		2.4%	88 3,724

Table C - Outcomes for Adult Special Populations

Reported Information	Public Assistance Recipients Receiving Intensive or Training Services		Veterans		Individuals with Disabilities		Older Individuals	
Entered Employment Rate	66.7%	44 66	54.5%	170 312	35.5%	54 152	53.7%	292 544
Employment Retention Rate	90.6%	58 64	76.9%	206 268	81.2%	69 85	82.2%	337 410
Six-Month Average Earnings	\$9,942.8	576,680 58	\$13,182.3	2,715,560 206	\$11,975.7	826,321 69	\$11,855.6	3,995,321 337
Employment and Credential Rate	53.6%	15 28	53.8%	7 13	30.0%	* *	33.3%	* *

Table D - Other Outcome Information by Service Level for the Adult Program

Reported Information	Individuals Who Only Received Core Services		Individuals who Only Received Core and Intensive Services		Individuals who Received Training Services	
Entered Employment Rate	55.7%	1,595 2,864	62.3%	48 77	80.3%	53 66
Employment Retention Rate	82.0%	1,892 2,307	88.2%	97 110	96.2%	75 78
Six-Month Average Earnings	\$12,621.3	23,879,542 1,892	\$9,958.5	965,971 97	\$15,283.4	1,146,257 75

Table E - Dislocated Worker Program Results

Reported Information	Negotiated Performance Level (80%)	Actual Performance	
Entered Employment Rate	56.9% (45.5%)	56.4%	1,304 2,311
Employment Retention Rate	83.4% (66.7%)	82.7%	1,610 1,947
Six-Month Average Earnings	\$13,342.0 (\$10,673.6)	\$12,998.1	20,926,958 1,610
Employment and Credential Rate		52.4%	33 63
Credential Attainment Rate		2.4%	69 2,856

* Data suppressed for confidentiality purposes

WIA Annual Report (ETA Form 9091)

Region 06 - TOCOWA - Umpqua Training & Employment PY-2013 Qtr-4 (Year-to-Date)

Table F - Outcomes for Dislocated Worker Special Populations

Reported Information	Veterans		Individuals with Disabilities		Older Individuals		Displaced Homemakers	
Entered Employment Rate	54.1%	139 257	33.9%	38 112	53.3%	241 452	53.2%	118 222
Employment Retention Rate	75.9%	173 228	78.3%	47 60	82.5%	283 343	77.3%	102 132
Six-Month Average Earnings	\$13,277.0	2,296,915 173	\$11,000.0	516,998 47	\$11,985.2	3,391,803 283	\$10,980.1	1,119,969 102
Employment and Credential Rate	53.8%	7 13	33.3%	*	33.3%	*	42.9%	*

Table G - Other Outcome Information by Service Level for the Dislocated Worker Program

Reported Information	Individuals Who Only Received Core Services		Individuals who Only Received Core and Intensive Services		Individuals who Received Training Services	
Entered Employment Rate	55.7%	1,226 2,202	62.3%	33 53	80.4%	45 56
Employment Retention Rate	81.9%	1,466 1,789	87.6%	78 89	95.7%	66 69
Six-Month Average Earnings	\$13,068.0	19,157,657 1,466	\$9,630.0	751,142 78	\$15,426.7	1,018,159 66

Table H1 - Youth (14-21) Program Results

Reported Information	Negotiated Performance Level (80%)	Actual Performance
Placement in Employment or Education	73.0% (58.4%)	60.6% 20 33
Attainment of a Degree or Certificate	65.9% (52.7%)	60.9% 14 23
Literacy and Numeracy Gains	62.4% (49.9%)	20.8% *
Credential Attainment Rate		39.0% 16 41

Table H1.A - Outcomes for Youth Special Populations

Reported Information	Public Assistance Recipients		Veterans		Individuals with Disabilities		Out-of-School Youth	
Placement in Employment or Education	50.0%	9 18	100.0%	*	0 0	66.7%	20 30	
Attainment of a Degree or Certificate	50.0%	8 16	100.0%	*	0 0	58.8%	10 17	
Literacy and Numeracy Gains	10.0%	* *		0 0	0 0	20.8%	* *	

Table H2 - Older Youth (19-21) Results

Reported Information	Negotiated Performance Level (80%)	Actual Performance
Entered Employment Rate		67.7% 21 31
Employment Retention Rate		87.9% 29 33
Six Months Earnings Increase		\$3,382.5 111,622 33
Credential Rate		17.1% 6 35

* Data suppressed for confidentiality purposes

WIA Annual Report (ETA Form 9091)

Region 06 - TOCOWA - Umpqua Training & Employment PY-2013 Qtr-4 (Year-to-Date)

Table I - Outcomes for Older Youth Special Populations

Reported Information	Public Assistance Recipients		Veterans		Individuals with Disabilities		Out-of-School Youth	
Entered Employment Rate	56.3%	9 16	100.0%	*		0 0	70.4%	19 27
Employment Retention Rate	82.4%	14 17	100.0%	*		0 0	86.7%	26 30
Six Months Earnings Increase	\$2,885.4	49,052 17	(\$18,048.0)	*		0 0	\$3,631.0	108,931 30
Credential Rate	5.3%	*	50.0%	*		0 0	13.3%	*

Table L - Other Reported Information

Reported Information	Adults		Dislocated Workers		Older Youth	
12-Month Employment Retention	83.6%	2,135 2,555	83.2%	1,693 2,034	84.6%	22 26
12-Month Earnings Increase	(\$145.8)	-372,632 2,555	\$1.0	21,646,315 21,773,290	\$3,568.6	92,783 26
Entered Non-Traditional Employment	0.2%	*	0.2%	*		0 21
Wages At Entered Employment	\$5,009.2	8,490,601 1,695	\$5,211.9	6,791,157 1,303	\$3,057.5	61,150 20
Employment Related Training	26.4%	14 53	22.2%	10 45		

Table M - Participation Levels

Reported Information	Total Participants Served	Total Exiters
Total Adult Customers	4,333	3,586
Total Adults (self-service only)		
WIA Adult	4,330	3,584
WIA Dislocated Worker	3,286	2,734
Total Youth (14-21)	89	40
Younger Youth (14-18)	23	9
Older Youth (19-21)	66	31
Out-of-School Youth	59	33
In-School Youth	30	7

Performance was Calculated: 9/10/2014 9:50:09 AM

* Data suppressed for confidentiality purposes

State of Oregon - Department of Community Colleges and Workforce Development

The Oregon Consortium/Workforce Alliance - Umpqua Training & Employment Program Year 2013 Rolling 4 Quarters

Adult Entered Employment

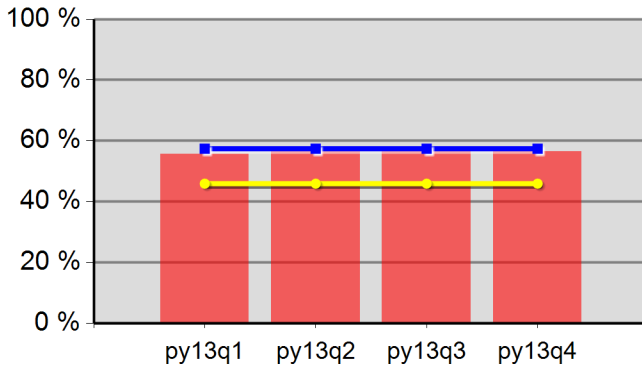

55.6%	56.4%	56.7%	56.4%
Neg Level	57.4%	80% Neg	45.9%

DW Entered Employment

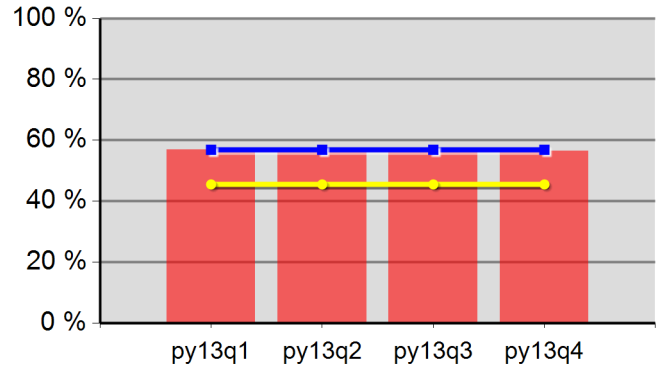

56.9%	57.2%	57.1%	56.4%
Neg Level	56.9%	80% Neg	45.5%

Adult Retention

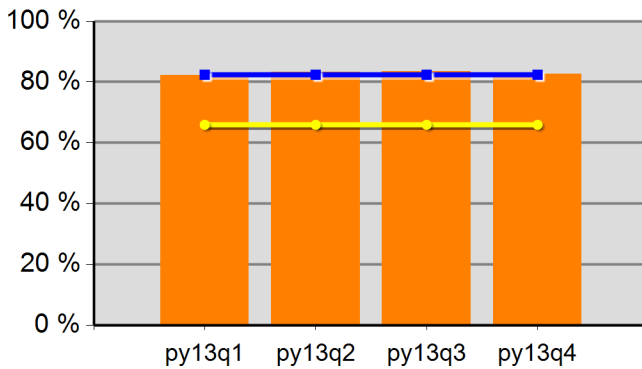

82.3%	83.3%	83.5%	82.7%
Neg Level	82.4%	80% Neg	65.9%

DW Retention

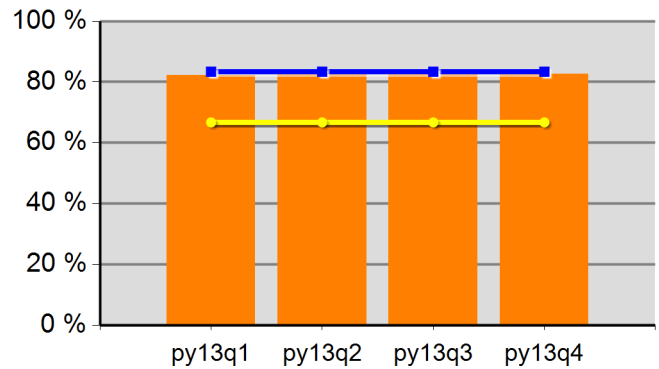

82.2%	83.2%	83.6%	82.7%
Neg Level	83.4%	80% Neg	66.7%

Adult Average Earnings

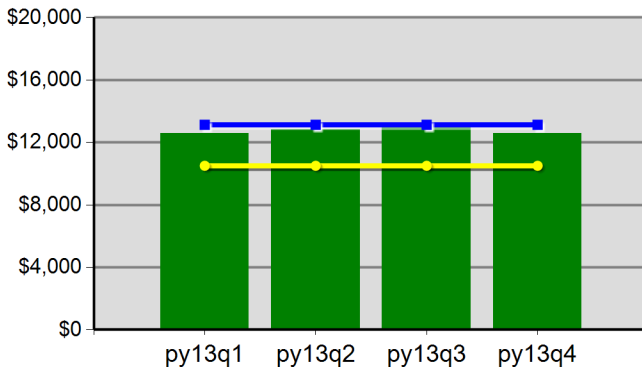

\$126.0	\$128.3	\$129.8	\$125.9
Neg Level	\$13,130.3	80% Neg	\$10,504.2

DW Average Earnings

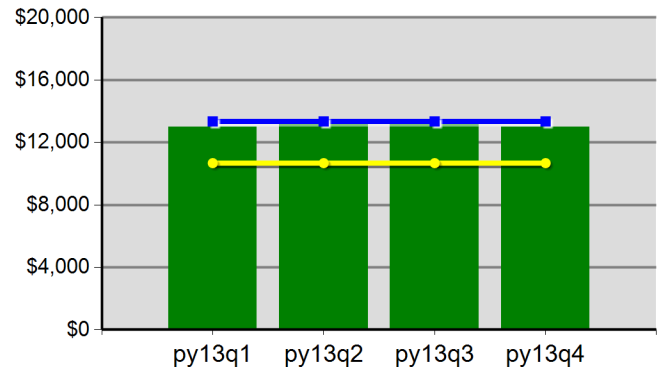

\$129.9	\$133.3	\$134.5	\$130.0
Neg Level	\$13,342.0	80% Neg	\$10,673.6

Youth Employment or Education

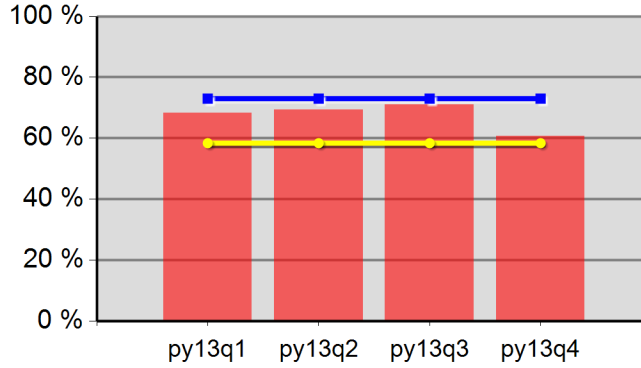

68.3%	69.4%	71.1%	60.6%
Neg Level	73.0%	80% Neg	58.4%

Youth Degree or Certificate

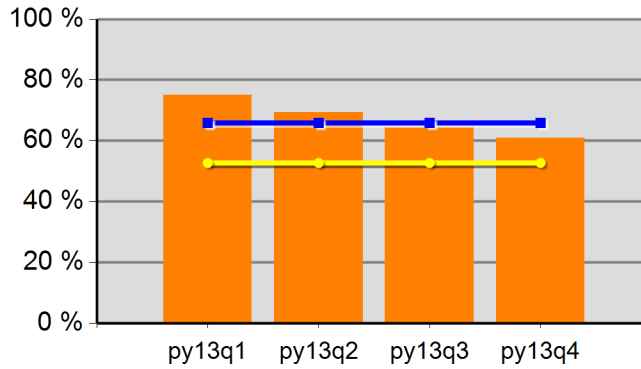

75.0%	69.4%	64.5%	60.9%
Neg Level	65.9%	80% Neg	52.7%

Youth Literacy and Numeracy Gains

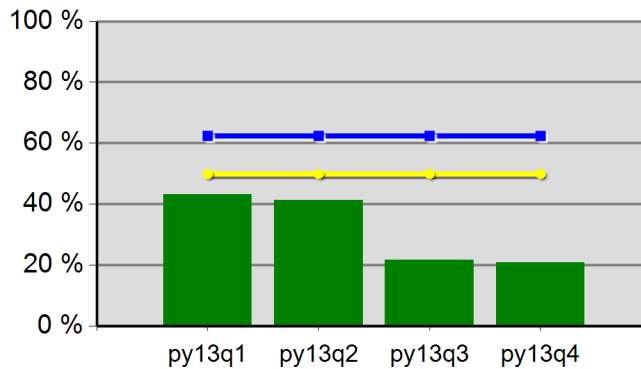

43.3%	41.2%	21.7%	20.8%
Neg Level	62.4%	80% Neg	49.9%

WIA Annual Report (ETA Form 9091)

Region 07 - TOCOWA - South Coast Business Employment Corp. PY-2013 Qtr-4 (Year-to-Date)

Table B - Adult Program Results

Reported Information	Negotiated Performance Level (80%)	Actual Performance	
Entered Employment Rate	57.4% (45.9%)	57.1%	1,604 2,809
Employment Retention Rate	82.4% (65.9%)	81.2%	1,891 2,330
Six-Month Average Earnings	\$13,130.3 (\$10,504.2)	\$11,243.9	21,262,303 1,891
Employment and Credential Rate		37.0%	10 27
Credential Attainment Rate		1.6%	55 3,468

Table C - Outcomes for Adult Special Populations

Reported Information	Public Assistance Recipients Receiving Intensive or Training Services		Veterans		Individuals with Disabilities		Older Individuals	
Entered Employment Rate	57.1%	24 42	56.3%	179 318	44.2%	72 163	47.7%	312 654
Employment Retention Rate	79.2%	61 77	77.4%	212 274	79.1%	53 67	80.0%	344 430
Six-Month Average Earnings	\$8,326.5	507,916 61	\$11,613.2	2,461,994 212	\$9,105.6	482,597 53	\$11,412.8	3,926,015 344
Employment and Credential Rate	12.5%	* *	16.7%	* *	50.0%	* *	33.3%	* *

Table D - Other Outcome Information by Service Level for the Adult Program

Reported Information	Individuals Who Only Received Core Services		Individuals who Only Received Core and Intensive Services		Individuals who Received Training Services	
Entered Employment Rate	57.1%	1,548 2,711	57.5%	46 80	55.6%	10 18
Employment Retention Rate	81.4%	1,755 2,156	75.4%	104 138	88.9%	32 36
Six-Month Average Earnings	\$11,325.7	19,876,643 1,755	\$9,892.5	1,028,816 104	\$11,151.4	356,845 32

Table E - Dislocated Worker Program Results

Reported Information	Negotiated Performance Level (80%)	Actual Performance	
Entered Employment Rate	56.9% (45.5%)	56.9%	1,267 2,227
Employment Retention Rate	83.4% (66.7%)	81.1%	1,452 1,790
Six-Month Average Earnings	\$13,342.0 (\$10,673.6)	\$11,561.7	16,787,551 1,452
Employment and Credential Rate		42.1%	8 19
Credential Attainment Rate		1.5%	42 2,729

* Data suppressed for confidentiality purposes

WIA Annual Report (ETA Form 9091)

Region 07 - TOCOWA - South Coast Business Employment Corp. PY-2013 Qtr-4 (Year-to-Date)

Table F - Outcomes for Dislocated Worker Special Populations

Reported Information	Veterans		Individuals with Disabilities		Older Individuals		Displaced Homemakers	
Entered Employment Rate	54.0%	143 265	43.5%	54 124	48.5%	273 563	56.9%	124 218
Employment Retention Rate	77.3%	163 211	81.6%	40 49	80.0%	300 375	80.5%	120 149
Six-Month Average Earnings	\$11,951.9	1,948,162 163	\$8,626.2	345,049 40	\$11,425.5	3,427,637 300	\$9,414.4	1,129,732 120
Employment and Credential Rate		*	100.0%	*	50.0%	*		*

Table G - Other Outcome Information by Service Level for the Dislocated Worker Program

Reported Information	Individuals Who Only Received Core Services		Individuals who Only Received Core and Intensive Services		Individuals who Received Training Services	
Entered Employment Rate	56.8%	1,225 2,156	59.6%	34 57	57.1%	8 14
Employment Retention Rate	81.5%	1,342 1,647	73.2%	82 112	90.3%	28 31
Six-Month Average Earnings	\$11,633.8	15,612,501 1,342	\$10,457.8	857,536 82	\$11,339.8	317,513 28

Table H1 - Youth (14-21) Program Results

Reported Information	Negotiated Performance Level (80%)	Actual Performance
Placement in Employment or Education	73.0% (58.4%)	96.4% 27 28
Attainment of a Degree or Certificate	65.9% (52.7%)	92.3% 24 26
Literacy and Numeracy Gains	62.4% (49.9%)	66.7% *
Credential Attainment Rate		89.7% 26 29

Table H1.A - Outcomes for Youth Special Populations

Reported Information	Public Assistance Recipients		Veterans		Individuals with Disabilities		Out-of-School Youth	
Placement in Employment or Education	93.3%	14 15		0 0	90.9%	10 11	100.0%	6 6
Attainment of a Degree or Certificate	85.7%	12 14		0 0	100.0%	11 11	50.0%	* *
Literacy and Numeracy Gains	50.0%	* *		0 0		0 0	66.7%	* *

Table H2 - Older Youth (19-21) Results

Reported Information	Negotiated Performance Level (80%)	Actual Performance
Entered Employment Rate		85.7% 6 7
Employment Retention Rate		100.0% *
Six Months Earnings Increase		\$6,433.8 *
Credential Rate		50.0% *

* Data suppressed for confidentiality purposes

WIA Annual Report (ETA Form 9091)

Region 07 - TOCOWA - South Coast Business Employment Corp. PY-2013 Qtr-4 (Year-to-Date)

Table I - Outcomes for Older Youth Special Populations

Reported Information	Public Assistance Recipients		Veterans		Individuals with Disabilities		Out-of-School Youth	
Entered Employment Rate	80.0%	*		0	100.0%	*	80.0%	*
		*		0		*		*
Employment Retention Rate	100.0%	*		0		0	100.0%	*
		*		0		0		*
Six Months Earnings Increase	\$6,433.8	*		0		0	\$6,433.8	*
		*		0		0		*
Credential Rate	33.3%	*		0	100.0%	*	33.3%	*
		*		0		*		*

Table L - Other Reported Information

Reported Information	Adults		Dislocated Workers		Older Youth	
12-Month Employment Retention	82.2%	2,116 2,574	82.0%	1,591 1,941	50.0%	*
						*
12-Month Earnings Increase	(\$698.7)	-1,798,341 2,574	\$0.9	17,450,120 18,583,550	\$4,711.3	28,268 6
Entered Non-Traditional Employment	0.1%	*	0.1%	*		0 6
		*		*		
Wages At Entered Employment	\$4,314.7	6,920,731 1,604	\$4,414.9	5,593,678 1,267	\$3,770.8	*
						*
Employment Related Training		0 10		0 8		

Table M - Participation Levels

Reported Information	Total Participants Served	Total Exiters
Total Adult Customers	4,144	3,730
Total Adults (self-service only)		
WIA Adult	4,144	3,730
WIA Dislocated Worker	3,218	2,928
Total Youth (14-21)	62	25
Younger Youth (14-18)	47	20
Older Youth (19-21)	15	5
Out-of-School Youth	15	3
In-School Youth	47	22

Performance was Calculated: 9/10/2014 9:50:13 AM

* Data suppressed for confidentiality purposes

State of Oregon - Department of Community Colleges and Workforce Development
 The Oregon Consortium/Workforce Alliance - South Coast Business Employment Corp.

Program Year 2013 Rollina 4 Quarters

Adult Entered Employment

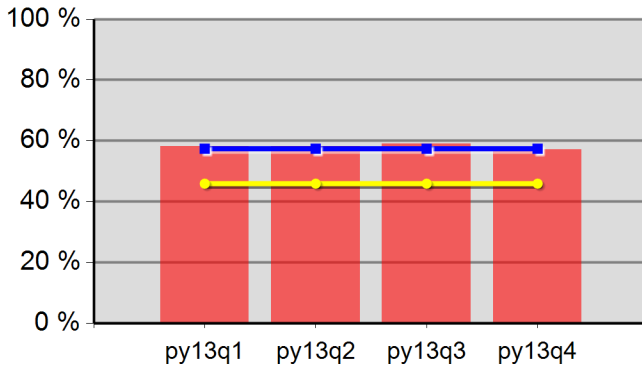

58.2%	58.1%	59.0%	57.1%
Neg Level	57.4%	80% Neg	45.9%

DW Entered Employment

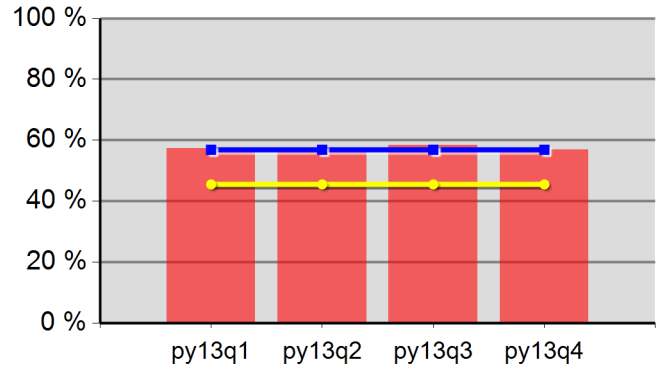

57.4%	57.3%	58.3%	56.9%
Neg Level	56.9%	80% Neg	45.5%

Adult Retention

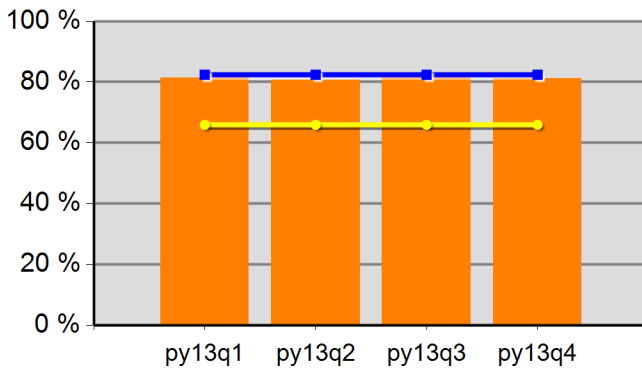

81.4%	80.7%	81.4%	81.2%
Neg Level	82.4%	80% Neg	65.9%

DW Retention

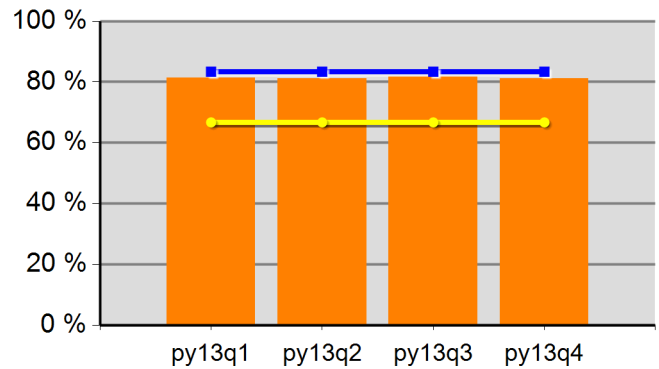

81.4%	81.2%	81.7%	81.1%
Neg Level	83.4%	80% Neg	66.7%

Adult Average Earnings

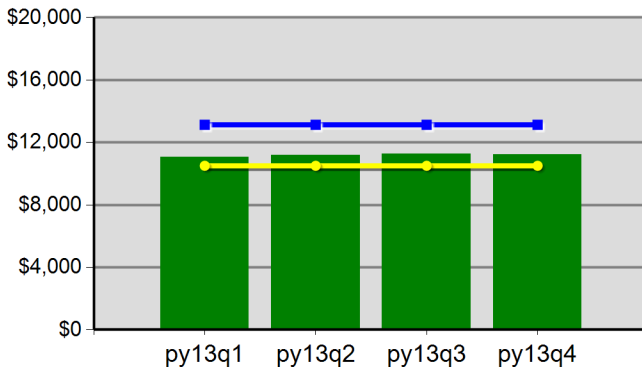

\$110.7	\$111.9	\$112.7	\$112.4
Neg Level	\$13,130.3	80% Neg	\$10,504.2

DW Average Earnings

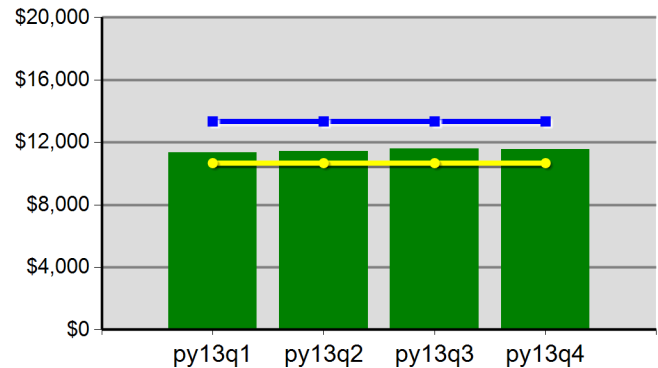

\$113.3	\$114.4	\$116.0	\$115.6
Neg Level	\$13,342.0	80% Neg	\$10,673.6

Program Year 2013 Rollina 4 Quarters
Youth Employment or Education

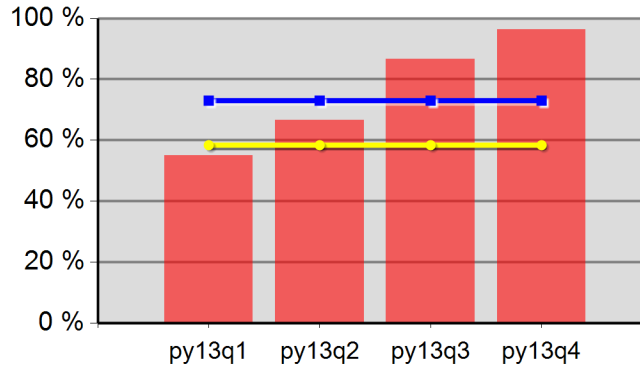

55.0%	66.7%	86.7%	96.4%
Neg Level	73.0%	80% Neg	58.4%

Youth Degree or Certificate

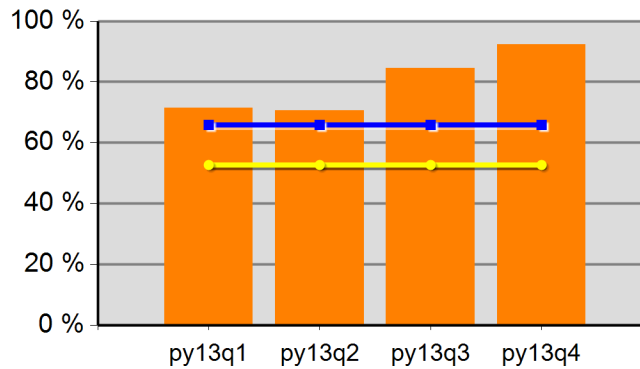

71.4%	70.6%	84.6%	92.3%
Neg Level	65.9%	80% Neg	52.7%

Youth Literacy and Numeracy Gains

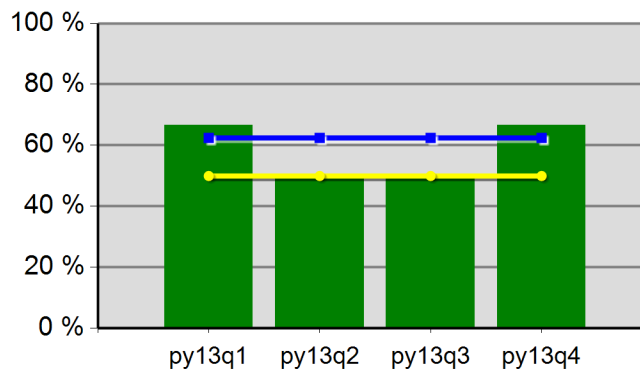

66.7%	50.0%	50.0%	66.7%
Neg Level	62.4%	80% Neg	49.9%

WIA Annual Report (ETA Form 9091)

Region 09 - TOCOWA - Mid-Columbia Council Of Governments PY-2013 Qtr-4 (Year-to-Date)

Table B - Adult Program Results

Reported Information	Negotiated Performance Level (80%)	Actual Performance	
Entered Employment Rate	57.4% (45.9%)	71.6%	1,413 1,974
Employment Retention Rate	82.4% (65.9%)	82.3%	1,600 1,944
Six-Month Average Earnings	\$13,130.3 (\$10,504.2)	\$12,516.6	20,026,605 1,600
Employment and Credential Rate		50.0%	*
Credential Attainment Rate		0.8%	20 2,363

Table C - Outcomes for Adult Special Populations

Reported Information	Public Assistance Recipients Receiving Intensive or Training Services		Veterans		Individuals with Disabilities		Older Individuals	
Entered Employment Rate	65.1%	28 43	61.9%	104 168	44.9%	40 89	68.0%	274 403
Employment Retention Rate	74.2%	49 66	77.0%	104 135	79.4%	50 63	82.5%	311 377
Six-Month Average Earnings	\$8,759.1	429,198 49	\$15,892.4	1,652,810 104	\$10,890.2	544,509 50	\$12,205.3	3,795,862 311
Employment and Credential Rate	50.0%	*		0 0		*		0 0

Table D - Other Outcome Information by Service Level for the Adult Program

Reported Information	Individuals Who Only Received Core Services		Individuals who Only Received Core and Intensive Services		Individuals who Received Training Services	
Entered Employment Rate	72.2%	1,353 1,874	58.5%	55 94	83.3%	*
Employment Retention Rate	82.3%	1,413 1,717	83.4%	176 211	68.8%	11 16
Six-Month Average Earnings	\$12,701.0	17,946,537 1,413	\$10,953.1	1,927,739 176	\$13,848.2	152,330 11

Table E - Dislocated Worker Program Results

Reported Information	Negotiated Performance Level (80%)	Actual Performance	
Entered Employment Rate	56.9% (45.5%)	73.8%	1,228 1,664
Employment Retention Rate	83.4% (66.7%)	82.6%	1,358 1,644
Six-Month Average Earnings	\$13,342.0 (\$10,673.6)	\$12,737.4	17,297,385 1,358
Employment and Credential Rate		50.0%	*
Credential Attainment Rate		0.9%	17 1,976

* Data suppressed for confidentiality purposes

WIA Annual Report (ETA Form 9091)

Region 09 - TOCOWA - Mid-Columbia Council Of Governments PY-2013 Qtr-4 (Year-to-Date)

Table F - Outcomes for Dislocated Worker Special Populations

Reported Information	Veterans		Individuals with Disabilities		Older Individuals		Displaced Homemakers	
Entered Employment Rate	62.1%	90 145	46.3%	31 67	70.4%	254 361	59.1%	52 88
Employment Retention Rate	75.9%	85 112	77.3%	34 44	83.4%	282 338	79.1%	68 86
Six-Month Average Earnings	\$15,968.9	1,357,358 85	\$12,700.4	431,815 34	\$12,309.3	3,471,212 282	\$10,608.0	721,344 68
Employment and Credential Rate		0 0		* *		0 0	50.0%	* *

Table G - Other Outcome Information by Service Level for the Dislocated Worker Program

Reported Information	Individuals Who Only Received Core Services		Individuals who Only Received Core and Intensive Services		Individuals who Received Training Services	
Entered Employment Rate	74.4%	1,177 1,581	59.7%	46 77	83.3%	* *
Employment Retention Rate	82.7%	1,201 1,452	83.1%	147 177	66.7%	10 15
Six-Month Average Earnings	\$12,957.5	15,561,987 1,201	\$10,901.7	1,602,550 147	\$13,284.8	132,848 10

Table H1 - Youth (14-21) Program Results

Reported Information	Negotiated Performance Level (80%)	Actual Performance
Placement in Employment or Education	73.0% (58.4%)	72.2% 13 18
Attainment of a Degree or Certificate	65.9% (52.7%)	40.0% * *
Literacy and Numeracy Gains	62.4% (49.9%)	0 0
Credential Attainment Rate		21.1% * *

Table H1.A - Outcomes for Youth Special Populations

Reported Information	Public Assistance Recipients		Veterans		Individuals with Disabilities		Out-of-School Youth	
Placement in Employment or Education	72.2%	13 18		0 0	100.0%	* *	72.2%	13 18
Attainment of a Degree or Certificate	40.0%	* *		0 0		0 0	40.0%	* *
Literacy and Numeracy Gains		0 0		0 0		0 0		0 0

Table H2 - Older Youth (19-21) Results

Reported Information	Negotiated Performance Level (80%)	Actual Performance
Entered Employment Rate		91.7% 11 12
Employment Retention Rate		87.5% 7 8
Six Months Earnings Increase		\$2,458.0 17,206 7
Credential Rate		8.3% * *

* Data suppressed for confidentiality purposes

WIA Annual Report (ETA Form 9091)

Region 09 - TOCOWA - Mid-Columbia Council Of Governments PY-2013 Qtr-4 (Year-to-Date)

Table I - Outcomes for Older Youth Special Populations

Reported Information	Public Assistance Recipients		Veterans		Individuals with Disabilities		Out-of-School Youth	
Entered Employment Rate	91.7%	11 12		0 0	100.0%	*	91.7%	11 12
Employment Retention Rate	87.5%	7 8		0 0		0 0	85.7%	6 7
Six Months Earnings Increase	\$2,458.0	17,206 7		0 0		0 0	\$2,349.2	14,095 6
Credential Rate	8.3%	*		0 0		*	8.3%	*

Table L - Other Reported Information

Reported Information	Adults		Dislocated Workers		Older Youth	
12-Month Employment Retention	87.4%	1,739 1,990	87.7%	1,460 1,665	100.0%	6 6
12-Month Earnings Increase	(\$747.4)	-1,486,639 1,989	\$0.9	17,122,867 18,402,028	\$1,564.0	* *
Entered Non-Traditional Employment	0.1%	*	0.2%	*		0 11
Wages At Entered Employment	\$6,199.7	8,753,935 1,412	\$6,390.5	7,847,485 1,228	\$3,041.0	30,410 10
Employment Related Training		*		*		

Table M - Participation Levels

Reported Information	Total Participants Served	Total Exiters
Total Adult Customers	2,552	2,539
Total Adults (self-service only)		
WIA Adult	2,552	2,539
WIA Dislocated Worker	2,096	2,128
Total Youth (14-21)	27	22
Younger Youth (14-18)	12	11
Older Youth (19-21)	15	11
Out-of-School Youth	24	21
In-School Youth	3	1

Performance was Calculated: 9/10/2014 9:50:19 AM

* Data suppressed for confidentiality purposes

State of Oregon - Department of Community Colleges and Workforce Development
 The Oregon Consortium/Workforce Alliance - Mid-Columbia Council Of Governments
 Program Year 2013 Rolling 4 Quarters

Adult Entered Employment

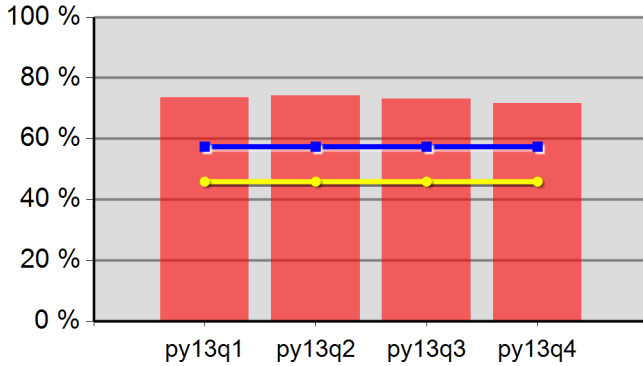

73.5%	74.1%	73.1%	71.6%
Neg Level	57.4%	80% Neg	45.9%

DW Entered Employment

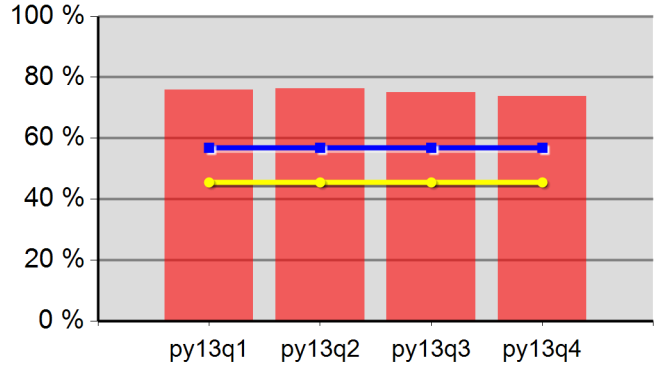

75.8%	76.3%	75.1%	73.8%
Neg Level	56.9%	80% Neg	45.5%

Adult Retention

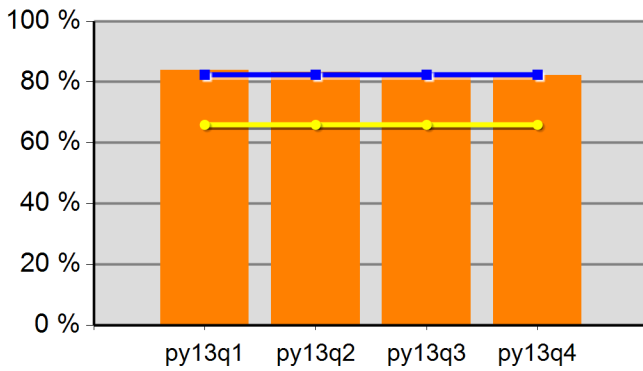

83.8%	83.2%	82.2%	82.3%
Neg Level	82.4%	80% Neg	65.9%

DW Retention

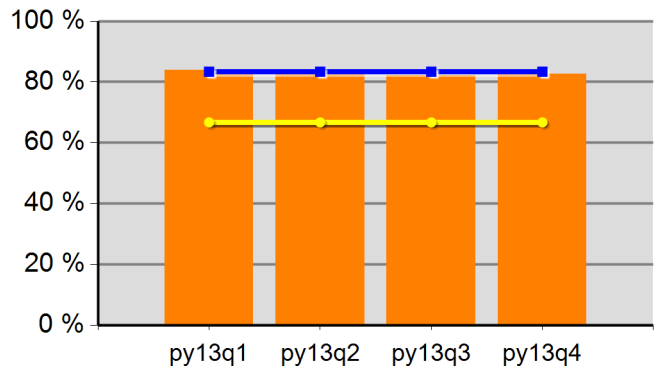

83.9%	83.5%	82.3%	82.6%
Neg Level	83.4%	80% Neg	66.7%

Adult Average Earnings

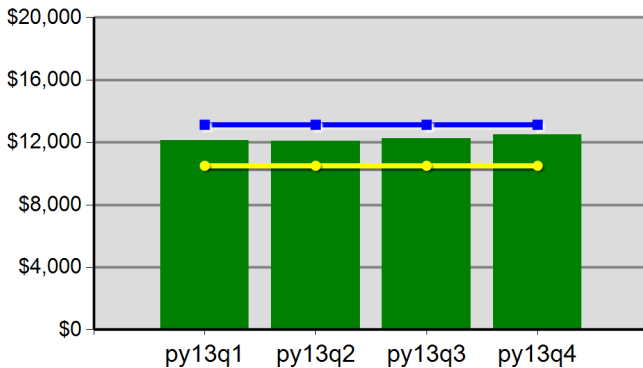

\$121.2	\$120.8	\$122.5	\$125.2
Neg Level	\$13,130.3	80% Neg	\$10,504.2

DW Average Earnings

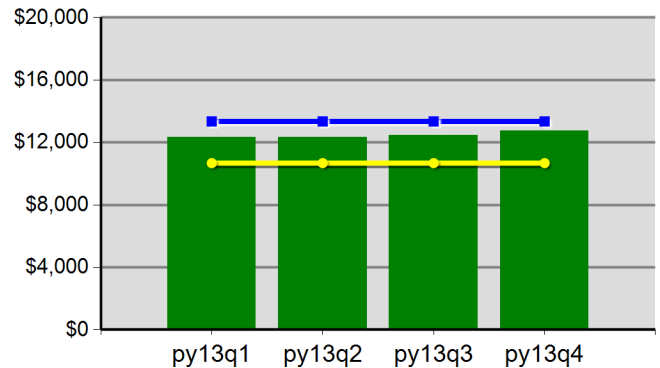

\$123.1	\$123.1	\$124.6	\$127.4
Neg Level	\$13,342.0	80% Neg	\$10,673.6

Youth Employment or Education

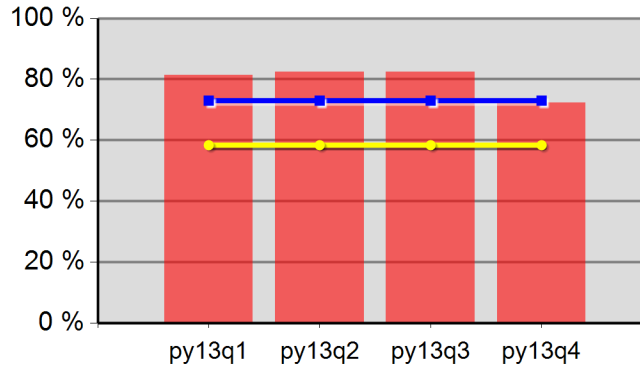

81.3%	82.4%	82.4%	72.2%
Neg Level	73.0%	80% Neg	58.4%

Youth Degree or Certificate

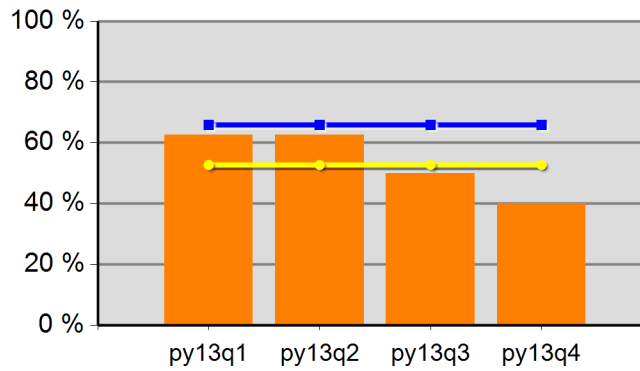

62.5%	62.5%	50.0%	40.0%
Neg Level	65.9%	80% Neg	52.7%

Youth Literacy and Numeracy Gains

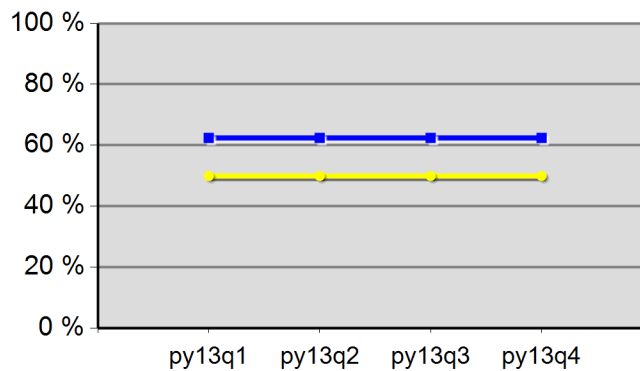

0.0%	0.0%	0.0%	0.0%
Neg Level	62.4%	80% Neg	49.9%

WIA Annual Report (ETA Form 9091)

Region 10 - TOCOWA - Central Oregon Intergovernment Council - R10 PY-2013 Qtr-4
(Year-to-Date)

Table B - Adult Program Results

Reported Information	Negotiated Performance Level (80%)	Actual Performance	
Entered Employment Rate	57.4% (45.9%)	57.8%	5,770 9,986
Employment Retention Rate	82.4% (65.9%)	83.3%	6,666 8,006
Six-Month Average Earnings	\$13,130.3 (\$10,504.2)	\$13,647.2	90,972,174 6,666
Employment and Credential Rate		56.6%	64 113
Credential Attainment Rate		1.8%	221 11,983

Table C - Outcomes for Adult Special Populations

Reported Information	Public Assistance Recipients Receiving Intensive or Training Services		Veterans		Individuals with Disabilities		Older Individuals	
Entered Employment Rate	65.9%	60 91	51.9%	501 966	38.5%	192 499	48.5%	925 1,907
Employment Retention Rate	81.3%	91 112	82.5%	579 702	72.1%	196 272	82.0%	1,141 1,392
Six-Month Average Earnings	\$10,087.2	917,934 91	\$14,866.8	8,607,901 579	\$10,523.8	2,062,674 196	\$13,166.7	15,023,152 1,141
Employment and Credential Rate	43.3%	13 30	69.2%	9 13	100.0%	* *	30.8%	* *

Table D - Other Outcome Information by Service Level for the Adult Program

Reported Information	Individuals Who Only Received Core Services		Individuals who Only Received Core and Intensive Services		Individuals who Received Training Services	
Entered Employment Rate	57.4%	5,574 9,708	67.2%	117 174	76.0%	79 104
Employment Retention Rate	83.2%	6,343 7,624	83.0%	215 259	87.8%	108 123
Six-Month Average Earnings	\$13,696.8	86,878,853 6,343	\$12,378.9	2,661,456 215	\$13,258.0	1,431,865 108

Table E - Dislocated Worker Program Results

Reported Information	Negotiated Performance Level (80%)	Actual Performance	
Entered Employment Rate	56.9% (45.5%)	58.5%	4,755 8,133
Employment Retention Rate	83.4% (66.7%)	83.5%	5,421 6,496
Six-Month Average Earnings	\$13,342.0 (\$10,673.6)	\$14,167.1	76,799,732 5,421
Employment and Credential Rate		57.9%	66 114
Credential Attainment Rate		2.0%	188 9,630

* Data suppressed for confidentiality purposes

WIA Annual Report (ETA Form 9091)

Region 10 - TOCOWA - Central Oregon Intergovernment Council - R10 PY-2013 Qtr-4
(Year-to-Date)

Table F - Outcomes for Dislocated Worker Special Populations

Reported Information	Veterans		Individuals with Disabilities		Older Individuals		Displaced Homemakers	
Entered Employment Rate	51.5%	422 819	38.3%	149 389	49.5%	808 1,632	57.4%	436 760
Employment Retention Rate	82.0%	479 584	71.6%	144 201	82.0%	981 1,197	79.4%	359 452
Six-Month Average Earnings	\$15,196.5	7,279,118 479	\$10,160.8	1,463,157 144	\$13,315.9	13,062,931 981	\$10,543.3	3,785,048 359
Employment and Credential Rate	75.0%	9 12	100.0%	*	33.3%	*	58.8%	10 17

Table G - Other Outcome Information by Service Level for the Dislocated Worker Program

Reported Information	Individuals Who Only Received Core Services		Individuals who Only Received Core and Intensive Services		Individuals who Received Training Services	
Entered Employment Rate	58.1%	4,572 7,872	66.5%	103 155	75.5%	80 106
Employment Retention Rate	83.3%	5,126 6,152	84.8%	184 217	87.4%	111 127
Six-Month Average Earnings	\$14,255.3	73,072,571 5,126	\$12,476.1	2,295,596 184	\$12,897.0	1,431,565 111

Table H1 - Youth (14-21) Program Results

Reported Information	Negotiated Performance Level (80%)		Actual Performance	
Placement in Employment or Education	73.0%	(58.4%)	61.7%	37 60
Attainment of a Degree or Certificate	65.9%	(52.7%)	59.7%	37 62
Literacy and Numeracy Gains	62.4%	(49.9%)	80.0%	12 15
Credential Attainment Rate			59.0%	36 61

Table H1.A - Outcomes for Youth Special Populations

Reported Information	Public Assistance Recipients		Veterans		Individuals with Disabilities		Out-of-School Youth	
Placement in Employment or Education	57.1%	24 42		0 0	25.0%	*	74.1%	20 27
Attainment of a Degree or Certificate	53.5%	23 43		0 0	50.0%	*	74.1%	20 27
Literacy and Numeracy Gains	78.6%	11 14		0 0	100.0%	*	80.0%	12 15

Table H2 - Older Youth (19-21) Results

Reported Information	Negotiated Performance Level (80%)		Actual Performance	
Entered Employment Rate			40.0%	*
Employment Retention Rate			50.0%	*
Six Months Earnings Increase			\$10,094.5	*
Credential Rate			40.0%	*

* Data suppressed for confidentiality purposes

WIA Annual Report (ETA Form 9091)

Region 10 - TOCOWA - Central Oregon Intergovernment Council - R10 PY-2013 Qtr-4
(Year-to-Date)

Table I - Outcomes for Older Youth Special Populations

Reported Information	Public Assistance Recipients		Veterans		Individuals with Disabilities		Out-of-School Youth	
Entered Employment Rate	25.0%	*		0		0	50.0%	*
		*		0		0		*
Employment Retention Rate	50.0%	*		0		0	100.0%	*
		*		0		0		*
Six Months Earnings Increase	\$10,094.5	*		0		0	\$17,995.0	*
		*		0		0		*
Credential Rate	25.0%	*		0		0	50.0%	*
		*		0		0		*

Table L - Other Reported Information

Reported Information	Adults		Dislocated Workers		Older Youth	
12-Month Employment Retention	82.4%	6,501 7,892	82.0%	5,258 6,413	50.0%	*
		*		*		*
12-Month Earnings Increase	(\$436.2)	-3,442,532 7,892	\$1.0	72,124,294 75,703,491	\$10,438.5	*
		*		*		*
Entered Non-Traditional Employment	0.1%	*	0.1%	*		*
		*		*		*
Wages At Entered Employment	\$5,336.6	30,791,908 5,770	\$5,555.5	26,416,541 4,755	\$6,566.0	*
		*		*		*
Employment Related Training	2.5%	*	3.8%	*		*
		*		*		*

Table M - Participation Levels

Reported Information	Total Participants Served	Total Exiters
Total Adult Customers	11,212	10,330
Total Adults (self-service only)	1	1
WIA Adult	11,207	10,324
WIA Dislocated Worker	8,785	8,184
Total Youth (14-21)	114	56
Younger Youth (14-18)	104	52
Older Youth (19-21)	10	4
Out-of-School Youth	42	26
In-School Youth	72	30

Performance was Calculated: 9/10/2014 9:50:25 AM

* Data suppressed for confidentiality purposes

State of Oregon - Department of Community Colleges and Workforce Development
 The Oregon Consortium/Workforce Alliance - Central Oregon Intergovernment Council
 - R10
 Program Year 2013 Rollina 4 Quarters

Adult Entered Employment

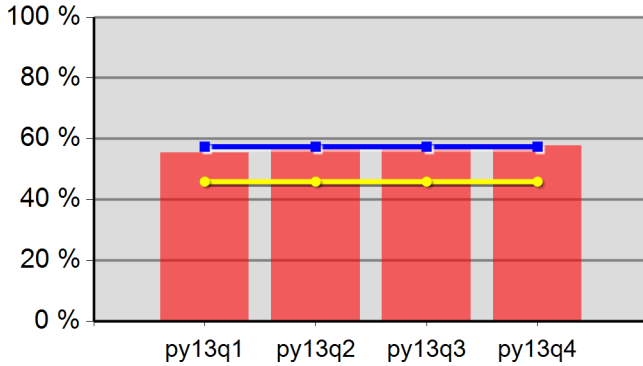

55.4%	56.9%	57.3%	57.8%
Neg Level	57.4%	80% Neg	45.9%

DW Entered Employment

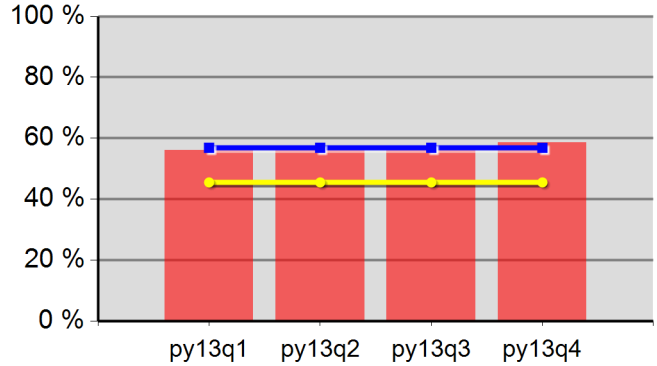

56.1%	57.2%	57.5%	58.5%
Neg Level	56.9%	80% Neg	45.5%

Adult Retention

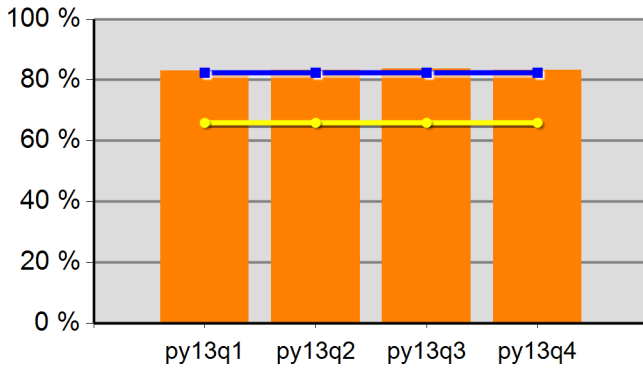

83.1%	83.3%	83.6%	83.3%
Neg Level	82.4%	80% Neg	65.9%

DW Retention

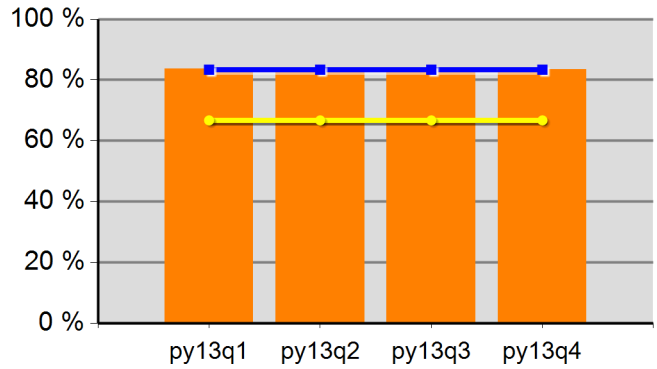

83.6%	83.5%	83.7%	83.5%
Neg Level	83.4%	80% Neg	66.7%

Adult Average Earnings

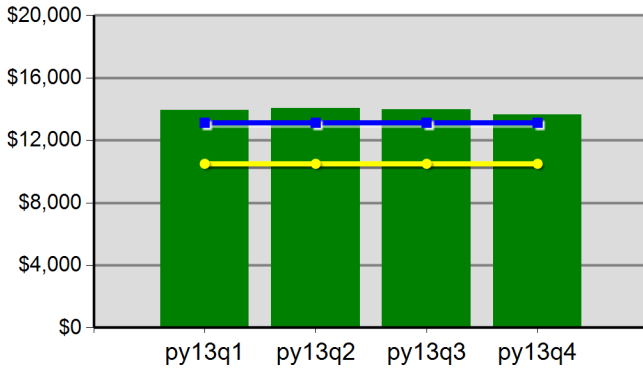

\$139.2	\$140.6	\$139.9	\$136.5
Neg Level	\$13,130.3	80% Neg	\$10,504.2

DW Average Earnings

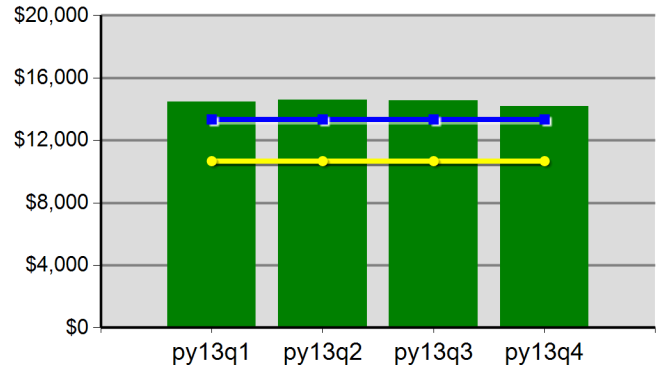

\$144.5	\$145.8	\$145.4	\$141.7
Neg Level	\$13,342.0	80% Neg	\$10,673.6

Program Year 2013 Rollina 4 Quarters
Youth Employment or Education

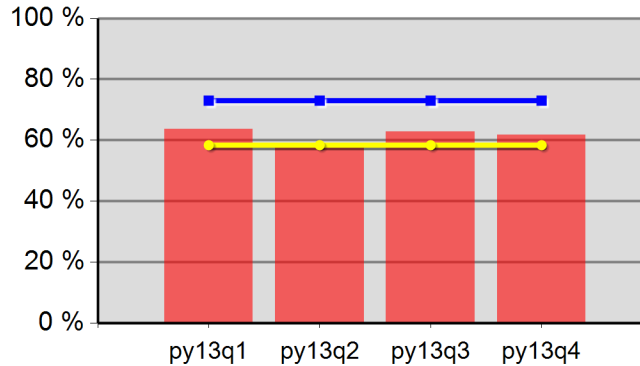

63.7%	57.6%	62.7%	61.7%
Neg Level	73.0%	80% Neg	58.4%

Youth Degree or Certificate

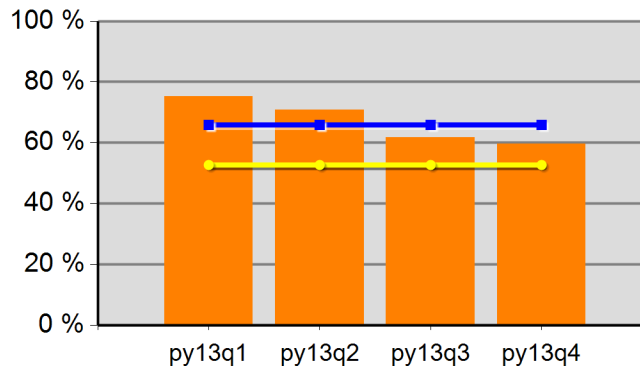

75.3%	70.9%	61.8%	59.7%
Neg Level	65.9%	80% Neg	52.7%

Youth Literacy and Numeracy Gains

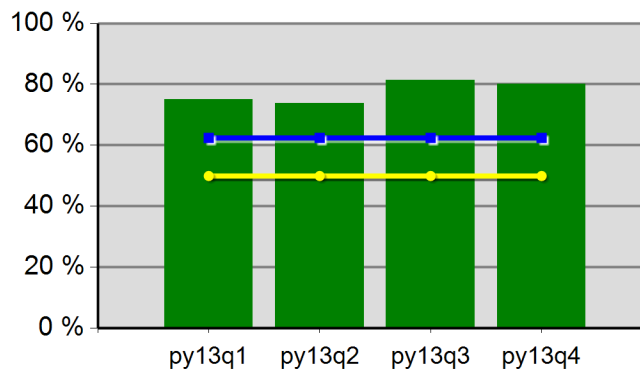

75.0%	73.7%	81.3%	80.0%
Neg Level	62.4%	80% Neg	49.9%

WIA Annual Report (ETA Form 9091)

Region 11 - TOCOWA - Central Oregon Intergovernment Council - R11 PY-2013 Qtr-4
(Year-to-Date)

Table B - Adult Program Results

Reported Information	Negotiated Performance Level (80%)	Actual Performance	
Entered Employment Rate	57.4% (45.9%)	55.6%	1,636 2,944
Employment Retention Rate	82.4% (65.9%)	82.4%	1,644 1,995
Six-Month Average Earnings	\$13,130.3 (\$10,504.2)	\$13,074.7	21,481,749 1,643
Employment and Credential Rate		60.0%	18 30
Credential Attainment Rate		2.1%	69 3,345

Table C - Outcomes for Adult Special Populations

Reported Information	Public Assistance Recipients Receiving Intensive or Training Services		Veterans		Individuals with Disabilities		Older Individuals	
Entered Employment Rate	63.5%	33 52	56.5%	156 276	40.4%	67 166	49.0%	263 537
Employment Retention Rate	74.6%	50 67	78.6%	154 196	72.2%	52 72	82.5%	250 303
Six-Month Average Earnings	\$8,752.6	437,631 50	\$14,904.8	2,295,333 154	\$10,400.9	540,848 52	\$12,900.3	3,225,082 250
Employment and Credential Rate	66.7%	* *	75.0%	* *		* *	50.0%	* *

Table D - Other Outcome Information by Service Level for the Adult Program

Reported Information	Individuals Who Only Received Core Services		Individuals who Only Received Core and Intensive Services		Individuals who Received Training Services	
Entered Employment Rate	55.1%	1,545 2,803	62.8%	71 113	71.4%	20 28
Employment Retention Rate	82.5%	1,512 1,833	79.3%	107 135	92.6%	25 27
Six-Month Average Earnings	\$13,246.1	20,028,038 1,512	\$10,556.8	1,119,023 106	\$13,387.5	334,688 25

Table E - Dislocated Worker Program Results

Reported Information	Negotiated Performance Level (80%)	Actual Performance	
Entered Employment Rate	56.9% (45.5%)	56.5%	1,317 2,332
Employment Retention Rate	83.4% (66.7%)	83.0%	1,287 1,551
Six-Month Average Earnings	\$13,342.0 (\$10,673.6)	\$13,642.8	17,544,675 1,286
Employment and Credential Rate		62.1%	18 29
Credential Attainment Rate		1.8%	48 2,611

* Data suppressed for confidentiality purposes

WIA Annual Report (ETA Form 9091)

Region 11 - TOCOWA - Central Oregon Intergovernment Council - R11 PY-2013 Qtr-4
(Year-to-Date)

Table F - Outcomes for Dislocated Worker Special Populations

Reported Information	Veterans		Individuals with Disabilities		Older Individuals		Displaced Homemakers	
Entered Employment Rate	56.3%	134 238	41.5%	51 123	50.0%	229 458	48.3%	87 180
Employment Retention Rate	77.9%	127 163	75.4%	43 57	83.4%	221 265	79.2%	76 96
Six-Month Average Earnings	\$15,283.9	1,941,050 127	\$10,001.4	430,061 43	\$13,180.1	2,912,804 221	\$10,597.5	805,411 76
Employment and Credential Rate	75.0%	*		*	50.0%	*	33.3%	*

Table G - Other Outcome Information by Service Level for the Dislocated Worker Program

Reported Information	Individuals Who Only Received Core Services		Individuals who Only Received Core and Intensive Services		Individuals who Received Training Services	
Entered Employment Rate	56.2%	1,249 2,224	59.3%	48 81	74.1%	20 27
Employment Retention Rate	83.0%	1,188 1,432	80.9%	76 94	92.0%	23 25
Six-Month Average Earnings	\$13,856.6	16,461,678 1,188	\$10,329.3	774,694 75	\$13,404.5	308,303 23

Table H1 - Youth (14-21) Program Results

Reported Information	Negotiated Performance Level (80%)	Actual Performance
Placement in Employment or Education	73.0% (58.4%)	60.5% 23 38
Attainment of a Degree or Certificate	65.9% (52.7%)	73.7% 28 38
Literacy and Numeracy Gains	62.4% (49.9%)	50.0% *
Credential Attainment Rate		73.7% 28 38

Table H1.A - Outcomes for Youth Special Populations

Reported Information	Public Assistance Recipients		Veterans		Individuals with Disabilities		Out-of-School Youth	
Placement in Employment or Education	57.1%	16 28		0 0	*	*	63.2%	12 19
Attainment of a Degree or Certificate	64.3%	18 28		0 0	*	*	68.4%	13 19
Literacy and Numeracy Gains	50.0%	*		0 0	0 0	0 0	50.0%	* *

Table H2 - Older Youth (19-21) Results

Reported Information	Negotiated Performance Level (80%)	Actual Performance
Entered Employment Rate		44.4% *
Employment Retention Rate		80.0% *
Six Months Earnings Increase		\$4,669.4 *
Credential Rate		40.0% *

* Data suppressed for confidentiality purposes

WIA Annual Report (ETA Form 9091)

Region 11 - TOCOWA - Central Oregon Intergovernment Council - R11 PY-2013 Qtr-4
(Year-to-Date)

Table I - Outcomes for Older Youth Special Populations

Reported Information	Public Assistance Recipients		Veterans		Individuals with Disabilities		Out-of-School Youth	
Entered Employment Rate	44.4%	*		0		0	44.4%	*
		*		0		0		*
Employment Retention Rate	80.0%	*		0		0	80.0%	*
		*		0		0		*
Six Months Earnings Increase	\$4,669.4	*		0		0	\$4,669.4	*
		*		0		0		*
Credential Rate	33.3%	*		0		0	40.0%	*
		*		0		0		*

Table L - Other Reported Information

Reported Information	Adults		Dislocated Workers		Older Youth	
12-Month Employment Retention	79.4%	1,763 2,221	78.8%	1,380 1,752	87.5%	7 8
12-Month Earnings Increase	(\$1,236.2)	-2,743,196 2,219	\$0.9	18,075,045 20,689,296	\$4,038.5	32,308 8
Entered Non-Traditional Employment		0 1,636		0 1,317		*
						*
Wages At Entered Employment	\$5,148.4	8,407,265 1,633	\$5,400.8	7,102,040 1,315	\$1,519.7	*
						*
Employment Related Training	5.0%	*	5.0%	*		
		*		*		

Table M - Participation Levels

Reported Information	Total Participants Served	Total Exiters
Total Adult Customers	3,273	3,030
Total Adults (self-service only)	1	1
WIA Adult	3,271	3,028
WIA Dislocated Worker	2,623	2,443
Total Youth (14-21)	76	38
Younger Youth (14-18)	68	29
Older Youth (19-21)	8	9
Out-of-School Youth	24	15
In-School Youth	52	23

Performance was Calculated: 9/10/2014 9:50:31 AM

* Data suppressed for confidentiality purposes

State of Oregon - Department of Community Colleges and Workforce Development
 The Oregon Consortium/Workforce Alliance - Central Oregon Intergovernment Council
 - R11
 Program Year 2013 Rollina 4 Quarters

Adult Entered Employment

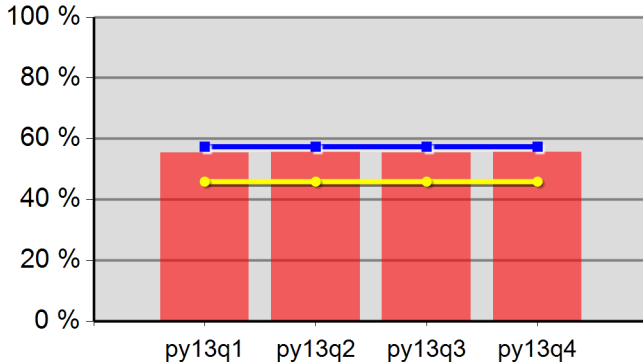

55.5%	55.7%	55.5%	55.6%
Neg Level	57.4%	80% Neg	45.9%

DW Entered Employment

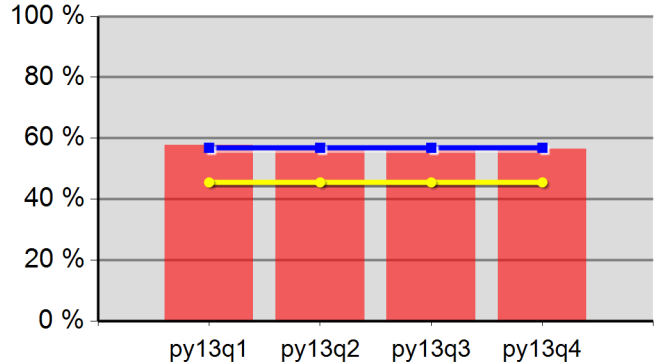

57.8%	57.3%	56.8%	56.5%
Neg Level	56.9%	80% Neg	45.5%

Adult Retention

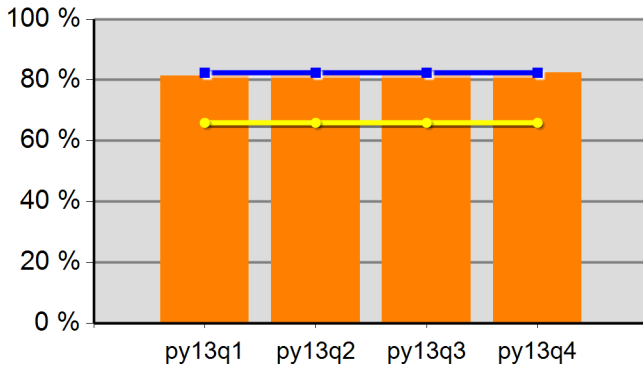

81.3%	82.0%	82.4%	82.4%
Neg Level	82.4%	80% Neg	65.9%

DW Retention

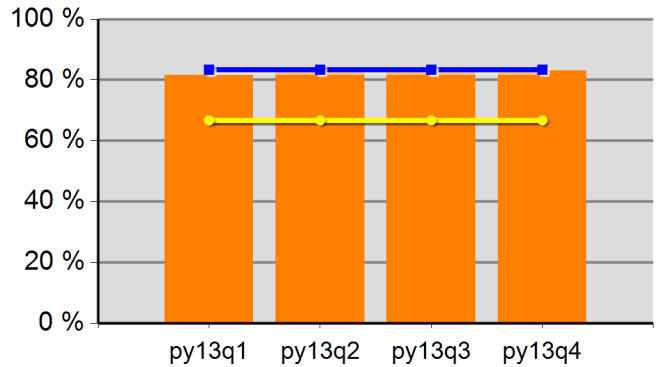

81.6%	82.6%	83.3%	83.0%
Neg Level	83.4%	80% Neg	66.7%

Adult Average Earnings

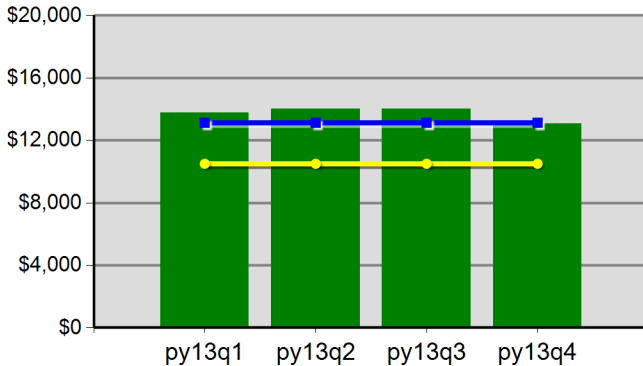

\$137.6	\$140.2	\$140.1	\$130.7
Neg Level	\$13,130.3	80% Neg	\$10,504.2

DW Average Earnings

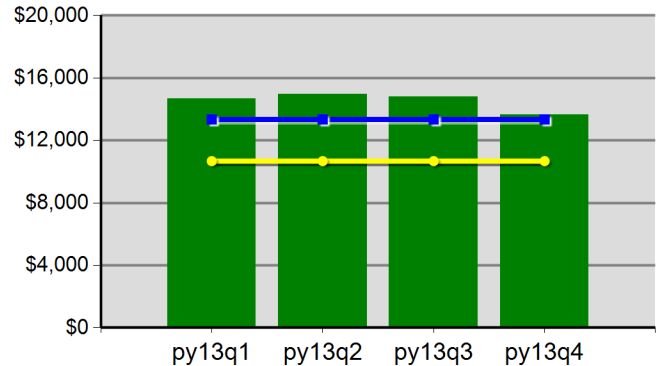

\$146.5	\$149.4	\$148.1	\$136.4
Neg Level	\$13,342.0	80% Neg	\$10,673.6

Program Year 2013 Rollina 4 Quarters

Youth Employment or Education

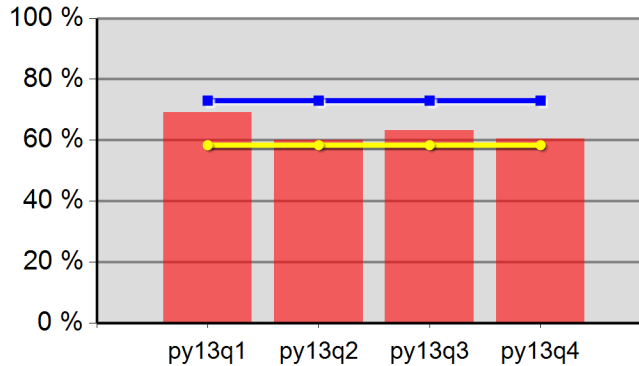

69.2%	60.0%	63.2%	60.5%
Neg Level	73.0%	80% Neg	58.4%

Youth Degree or Certificate

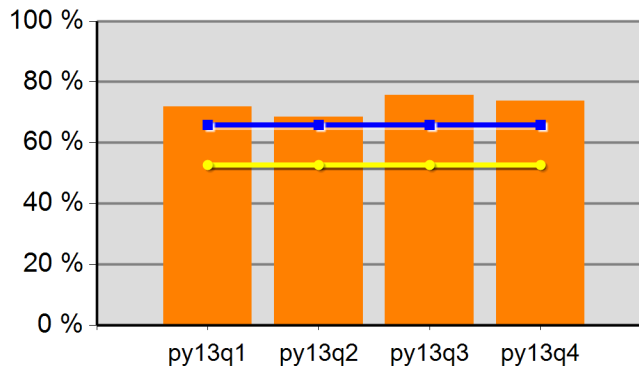

71.8%	68.6%	75.7%	73.7%
Neg Level	65.9%	80% Neg	52.7%

Youth Literacy and Numeracy Gains

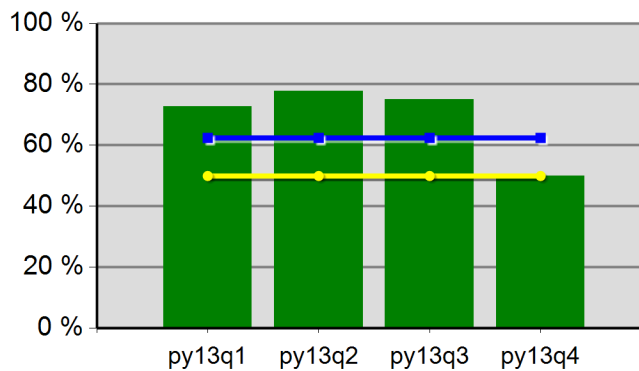

72.7%	77.8%	75.0%	50.0%
Neg Level	62.4%	80% Neg	49.9%

WIA Annual Report (ETA Form 9091)

Region 12 - TOCOWA - NEG Umatilla Chemical Depot (BRAC) PY-2013 Qtr-4 (Year-to-Date)

Table B - Adult Program Results

Reported Information	Negotiated Performance Level (80%)	Actual Performance	
Entered Employment Rate	57.4% (45.9%)	67.8%	1,345 1,984
Employment Retention Rate	82.4% (65.9%)	87.2%	910 1,044
Six-Month Average Earnings	\$13,130.3 (\$10,504.2)	\$12,605.3	11,470,803 910
Employment and Credential Rate		53.3%	32 60
Credential Attainment Rate		3.9%	89 2,299

Table C - Outcomes for Adult Special Populations

Reported Information	Public Assistance Recipients Receiving Intensive or Training Services		Veterans		Individuals with Disabilities		Older Individuals	
Entered Employment Rate	68.1%	32 47	60.1%	92 153	44.6%	33 74	62.9%	248 394
Employment Retention Rate	73.9%	34 46	77.6%	52 67	66.7%	20 30	87.2%	143 164
Six-Month Average Earnings	\$12,158.4	413,387 34	\$16,355.9	850,509 52	\$12,302.0	246,039 20	\$12,795.6	1,829,773 143
Employment and Credential Rate	47.1%	8 17	42.9%	* *	20.0%	* *		* *

Table D - Other Outcome Information by Service Level for the Adult Program

Reported Information	Individuals Who Only Received Core Services		Individuals who Only Received Core and Intensive Services		Individuals who Received Training Services	
Entered Employment Rate	67.5%	1,244 1,843	68.9%	62 90	76.5%	39 51
Employment Retention Rate	87.4%	812 929	73.2%	41 56	96.6%	57 59
Six-Month Average Earnings	\$12,625.6	10,252,026 812	\$10,923.1	447,849 41	\$13,525.1	770,928 57

Table E - Dislocated Worker Program Results

Reported Information	Negotiated Performance Level (80%)	Actual Performance	
Entered Employment Rate	56.9% (45.5%)	69.3%	1,154 1,666
Employment Retention Rate	83.4% (66.7%)	87.3%	753 863
Six-Month Average Earnings	\$13,342.0 (\$10,673.6)	\$12,876.3	9,695,846 753
Employment and Credential Rate		55.6%	30 54
Credential Attainment Rate		3.8%	72 1,913

* Data suppressed for confidentiality purposes

WIA Annual Report (ETA Form 9091)

Region 12 - TOCOWA - NEG Umatilla Chemical Depot (BRAC) PY-2013 Qtr-4 (Year-to-Date)

Table F - Outcomes for Dislocated Worker Special Populations

Reported Information	Veterans		Individuals with Disabilities		Older Individuals		Displaced Homemakers	
Entered Employment Rate	61.2%	79 129	45.5%	25 55	65.4%	231 353	54.9%	45 82
Employment Retention Rate	78.0%	46 59	63.6%	14 22	87.2%	129 148	78.1%	25 32
Six-Month Average Earnings	\$17,087.9	786,042 46	\$14,111.2	197,557 14	\$12,941.6	1,669,472 129	\$12,322.4	308,059 25
Employment and Credential Rate	50.0%	* *	25.0%	* *		* *	50.0%	* *

Table G - Other Outcome Information by Service Level for the Dislocated Worker Program

Reported Information	Individuals Who Only Received Core Services		Individuals who Only Received Core and Intensive Services		Individuals who Received Training Services	
Entered Employment Rate	69.0%	1,068 1,547	70.0%	49 70	75.5%	37 49
Employment Retention Rate	87.4%	672 769	70.0%	28 40	98.1%	53 54
Six-Month Average Earnings	\$12,858.8	8,641,138 672	\$11,522.3	322,623 28	\$13,812.9	732,086 53

Table H1 - Youth (14-21) Program Results

Reported Information	Negotiated Performance Level (80%)	Actual Performance
Placement in Employment or Education	73.0% (58.4%)	70.6% 24 34
Attainment of a Degree or Certificate	65.9% (52.7%)	84.2% 32 38
Literacy and Numeracy Gains	62.4% (49.9%)	70.0% 7 10
Credential Attainment Rate		75.6% 31 41

Table H1.A - Outcomes for Youth Special Populations

Reported Information	Public Assistance Recipients		Veterans		Individuals with Disabilities		Out-of-School Youth	
Placement in Employment or Education	72.7%	16 22		0 0		0 0	75.0%	6 8
Attainment of a Degree or Certificate	88.0%	22 25		0 0		0 0	88.9%	8 9
Literacy and Numeracy Gains	75.0%	6 8		0 0		* *	70.0%	7 10

Table H2 - Older Youth (19-21) Results

Reported Information	Negotiated Performance Level (80%)	Actual Performance
Entered Employment Rate		83.3% **
Employment Retention Rate		80.0% **
Six Months Earnings Increase		\$2,399.6 **
Credential Rate		62.5% **

* Data suppressed for confidentiality purposes

WIA Annual Report (ETA Form 9091)

Region 12 - TOCOWA - NEG Umatilla Chemical Depot (BRAC) PY-2013 Qtr-4 (Year-to-Date)

Table I - Outcomes for Older Youth Special Populations

Reported Information	Public Assistance Recipients		Veterans		Individuals with Disabilities		Out-of-School Youth	
Entered Employment Rate	83.3%	*		0		0	83.3%	*
		*		0		0		*
Employment Retention Rate	75.0%	*		0		0	66.7%	*
		*		0		0		*
Six Months Earnings Increase	\$2,932.3	*		0		0	\$2,151.3	*
		*		0		0		*
Credential Rate	62.5%	*		0		0	62.5%	*
		*		0		0		*

Table L - Other Reported Information

Reported Information	Adults		Dislocated Workers		Older Youth	
12-Month Employment Retention	82.0%	609 743	80.6%	453 562	100.0%	9 9
12-Month Earnings Increase	\$223.0	165,652 743	\$1.0	5,839,496 5,618,681	\$2,678.0	24,102 9
Entered Non-Traditional Employment		0 1,345		0 1,154		*
						*
Wages At Entered Employment	\$4,878.8	6,562,022 1,345	\$4,939.4	5,700,124 1,154	\$4,710.8	*
						*
Employment Related Training		0 39		0 37		

Table M - Participation Levels

Reported Information	Total Participants Served	Total Exiters
Total Adult Customers	3,063	2,441
Total Adults (self-service only)		1
WIA Adult	3,063	2,441
WIA Dislocated Worker	2,444	2,012
Total Youth (14-21)	103	38
Younger Youth (14-18)	94	32
Older Youth (19-21)	9	6
Out-of-School Youth	22	15
In-School Youth	81	23

Performance was Calculated: 9/10/2014 9:50:36 AM

* Data suppressed for confidentiality purposes

State of Oregon - Department of Community Colleges and Workforce Development
 The Oregon Consortium/Workforce Alliance - NEG Umatilla Chemical Depot (BRAC)
 Program Year 2013 Rolling 4 Quarters

Adult Entered Employment

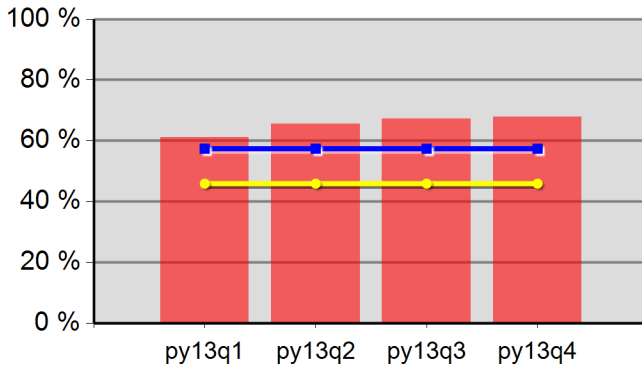

61.1%	65.6%	67.3%	67.8%
Neg Level	57.4%	80% Neg	45.9%

DW Entered Employment

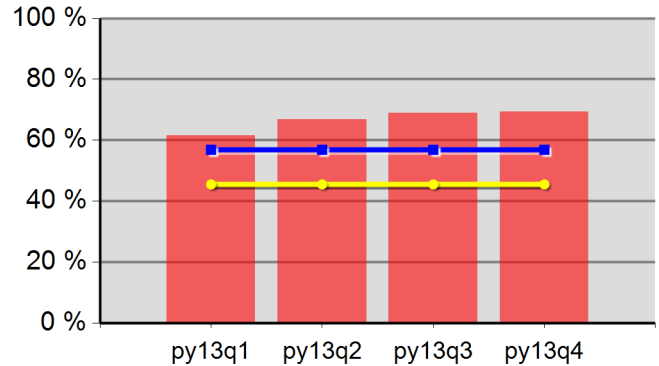

61.6%	66.9%	68.9%	69.3%
Neg Level	56.9%	80% Neg	45.5%

Adult Retention

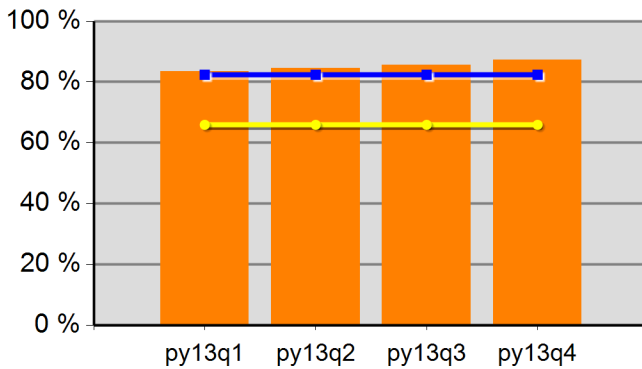

83.5%	84.5%	85.6%	87.2%
Neg Level	82.4%	80% Neg	65.9%

DW Retention

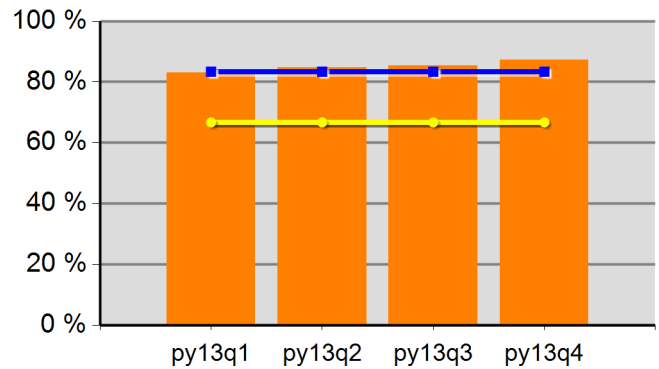

83.1%	84.8%	85.4%	87.3%
Neg Level	83.4%	80% Neg	66.7%

Adult Average Earnings

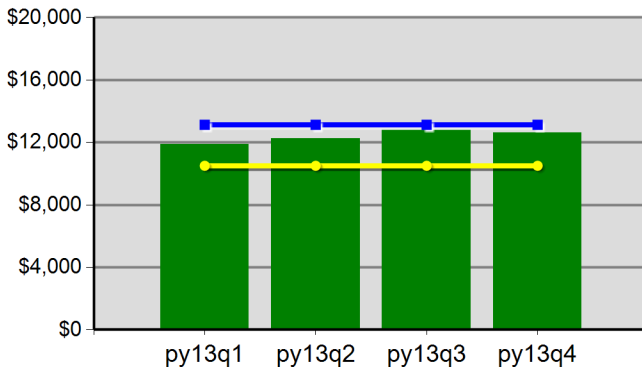

\$118.8	\$122.7	\$127.7	\$126.1
Neg Level	\$13,130.3	80% Neg	\$10,504.2

DW Average Earnings

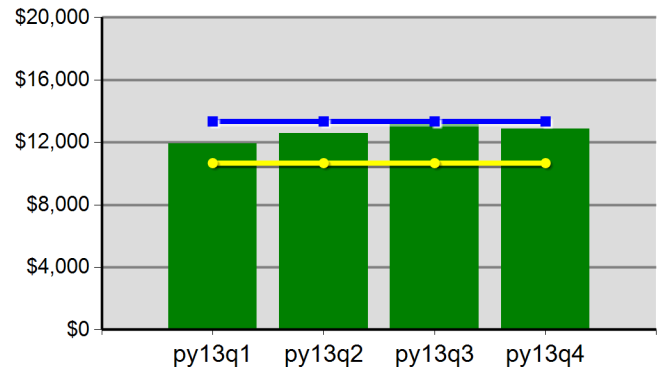

\$119.1	\$125.8	\$131.4	\$128.8
Neg Level	\$13,342.0	80% Neg	\$10,673.6

Youth Employment or Education

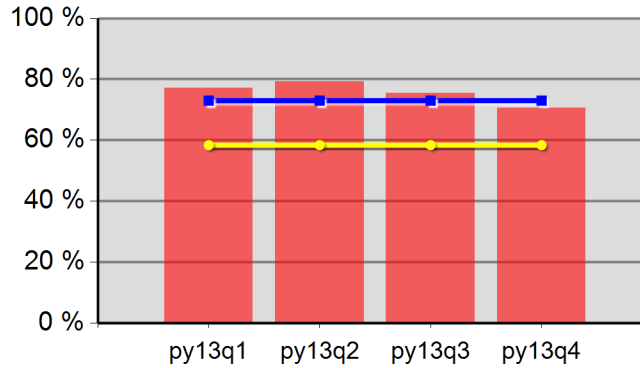

77.2%	79.2%	75.5%	70.6%
Neg Level	73.0%	80% Neg	58.4%

Youth Degree or Certificate

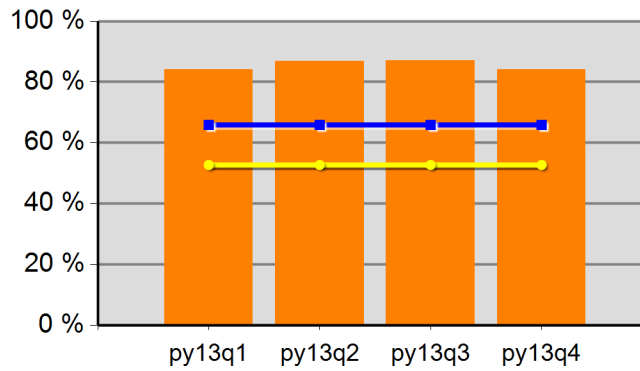

84.1%	86.8%	87.0%	84.2%
Neg Level	65.9%	80% Neg	52.7%

Youth Literacy and Numeracy Gains

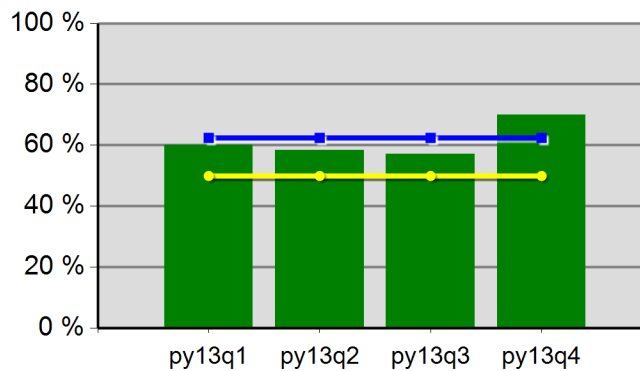

60.0%	58.3%	57.1%	70.0%
Neg Level	62.4%	80% Neg	49.9%

WIA Annual Report (ETA Form 9091)

Region 13 - TOCOWA - Training & Employment Consortium - R13 PY-2013 Qtr-4 (Year-to-Date)

Table B - Adult Program Results

Reported Information	Negotiated Performance Level (80%)	Actual Performance	
Entered Employment Rate	57.4% (45.9%)	62.7%	755 1,205
Employment Retention Rate	82.4% (65.9%)	82.1%	1,108 1,349
Six-Month Average Earnings	\$13,130.3 (\$10,504.2)	\$13,437.2	14,888,367 1,108
Employment and Credential Rate		26.5%	13 49
Credential Attainment Rate		2.7%	43 1,586

Table C - Outcomes for Adult Special Populations

Reported Information	Public Assistance Recipients Receiving Intensive or Training Services		Veterans		Individuals with Disabilities		Older Individuals	
Entered Employment Rate	56.7%	17 30	63.2%	84 133	41.3%	31 75	55.7%	128 230
Employment Retention Rate	79.5%	31 39	74.5%	105 141	62.5%	30 48	81.1%	198 244
Six-Month Average Earnings	\$7,861.3	243,699 31	\$15,957.7	1,675,554 105	\$9,991.3	299,739 30	\$13,240.3	2,621,581 198
Employment and Credential Rate	14.3%	* *	100.0%	* *	20.0%	* *	25.0%	* *

Table D - Other Outcome Information by Service Level for the Adult Program

Reported Information	Individuals Who Only Received Core Services		Individuals who Only Received Core and Intensive Services		Individuals who Received Training Services	
Entered Employment Rate	62.7%	697 1,112	63.8%	37 58	60.0%	21 35
Employment Retention Rate	82.0%	1,008 1,230	82.6%	71 86	87.9%	29 33
Six-Month Average Earnings	\$13,709.2	13,818,883 1,008	\$10,503.7	745,763 71	\$11,162.8	323,720 29

Table E - Dislocated Worker Program Results

Reported Information	Negotiated Performance Level (80%)	Actual Performance	
Entered Employment Rate	56.9% (45.5%)	64.3%	576 896
Employment Retention Rate	83.4% (66.7%)	82.8%	854 1,031
Six-Month Average Earnings	\$13,342.0 (\$10,673.6)	\$14,321.2	12,230,302 854
Employment and Credential Rate		26.1%	12 46
Credential Attainment Rate		3.0%	34 1,141

* Data suppressed for confidentiality purposes

WIA Annual Report (ETA Form 9091)

Region 13 - TOCOWA - Training & Employment Consortium - R13 PY-2013 Qtr-4 (Year-to-Date)

Table F - Outcomes for Dislocated Worker Special Populations

Reported Information	Veterans		Individuals with Disabilities		Older Individuals		Displaced Homemakers	
Entered Employment Rate	63.9%	69 108	50.9%	27 53	56.3%	107 190	54.1%	40 74
Employment Retention Rate	74.2%	89 120	57.9%	22 38	81.7%	170 208	72.2%	52 72
Six-Month Average Earnings	\$16,021.3	1,425,895 89	\$10,882.1	239,407 22	\$13,143.8	2,234,439 170	\$9,776.1	508,355 52
Employment and Credential Rate	100.0%	*	20.0%	*	25.0%	*	14.3%	*

Table G - Other Outcome Information by Service Level for the Dislocated Worker Program

Reported Information	Individuals Who Only Received Core Services		Individuals who Only Received Core and Intensive Services		Individuals who Received Training Services	
Entered Employment Rate	64.7%	526 813	63.3%	31 49	55.9%	19 34
Employment Retention Rate	82.5%	770 933	82.8%	53 64	91.2%	31 34
Six-Month Average Earnings	\$14,677.4	11,301,589 770	\$10,855.3	575,331 53	\$11,399.5	353,383 31

Table H1 - Youth (14-21) Program Results

Reported Information	Negotiated Performance Level (80%)	Actual Performance
Placement in Employment or Education	73.0% (58.4%)	83.3% 15 18
Attainment of a Degree or Certificate	65.9% (52.7%)	60.0% 9 15
Literacy and Numeracy Gains	62.4% (49.9%)	50.0% * *
Credential Attainment Rate		45.0% 9 20

Table H1.A - Outcomes for Youth Special Populations

Reported Information	Public Assistance Recipients		Veterans		Individuals with Disabilities		Out-of-School Youth	
Placement in Employment or Education	87.5%	7 8		0 0	66.7%	* *	84.6%	11 13
Attainment of a Degree or Certificate	66.7%	* *		0 0	66.7%	* *	37.5%	* *
Literacy and Numeracy Gains	66.7%	* *		0 0	66.7%	* *	50.0%	* *

Table H2 - Older Youth (19-21) Results

Reported Information	Negotiated Performance Level (80%)	Actual Performance
Entered Employment Rate		100.0% *
Employment Retention Rate		50.0% *
Six Months Earnings Increase		\$1,723.7 10,342 6
Credential Rate		60.0% *

* Data suppressed for confidentiality purposes

WIA Annual Report (ETA Form 9091)

Region 13 - TOCOWA - Training & Employment Consortium - R13 PY-2013 Qtr-4 (Year-to-Date)

Table I - Outcomes for Older Youth Special Populations

Reported Information	Public Assistance Recipients		Veterans		Individuals with Disabilities		Out-of-School Youth	
Entered Employment Rate	100.0%	*		0	100.0%	*	100.0%	*
		*		0		*		*
Employment Retention Rate	33.3%	*		0	100.0%	*	50.0%	*
		*		0		*		*
Six Months Earnings Increase	\$773.0	*		0	\$2,367.0	*	\$1,723.7	10,342
		*		0		*		6
Credential Rate	50.0%	*		0	100.0%	*	50.0%	*
		*		0		*		*

Table L - Other Reported Information

Reported Information	Adults		Dislocated Workers		Older Youth	
12-Month Employment Retention	81.4%	1,204 1,479	80.7%	923 1,144	66.7%	*
						*
12-Month Earnings Increase	(\$1,465.0)	-2,165,206 1,478	\$0.9	12,588,081 14,756,934	\$3,744.0	*
						*
Entered Non-Traditional Employment		0 755		0 576		*
						*
Wages At Entered Employment	\$5,718.3	4,311,596 754	\$6,177.8	3,552,256 575	\$2,872.3	*
						*
Employment Related Training	14.3%	*	5.3%	*		
		*		*		

Table M - Participation Levels

Reported Information	Total Participants Served	Total Exiters
Total Adult Customers	1,715	1,462
Total Adults (self-service only)		1
WIA Adult	1,710	1,458
WIA Dislocated Worker	1,170	1,023
Total Youth (14-21)	29	18
Younger Youth (14-18)	23	15
Older Youth (19-21)	6	3
Out-of-School Youth	21	13
In-School Youth	8	5

Performance was Calculated: 9/10/2014 9:50:40 AM

* Data suppressed for confidentiality purposes

State of Oregon - Department of Community Colleges and Workforce Development
 The Oregon Consortium/Workforce Alliance - Training & Employment Consortium -
 R13
 Program Year 2013 Rollina 4 Quarters

Adult Entered Employment

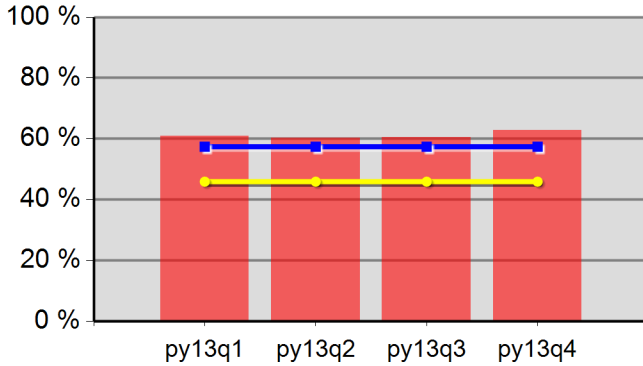

61.0%	60.3%	60.4%	62.7%
Neg Level	57.4%	80% Neg	45.9%

DW Entered Employment

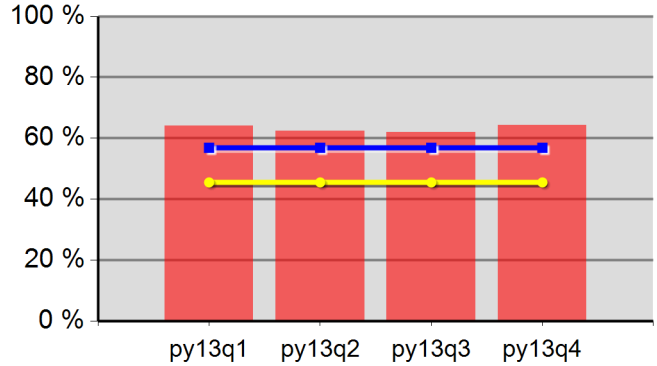

64.0%	62.4%	62.0%	64.3%
Neg Level	56.9%	80% Neg	45.5%

Adult Retention

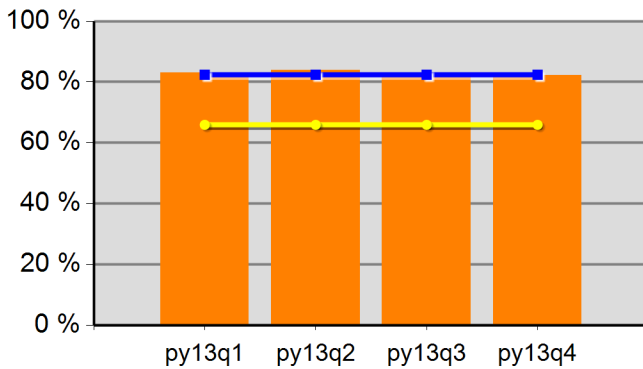

83.0%	83.8%	82.1%	82.1%
Neg Level	82.4%	80% Neg	65.9%

DW Retention

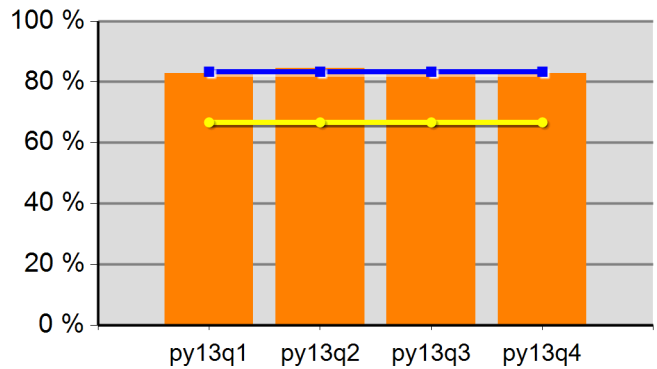

82.8%	84.5%	83.3%	82.8%
Neg Level	83.4%	80% Neg	66.7%

Adult Average Earnings

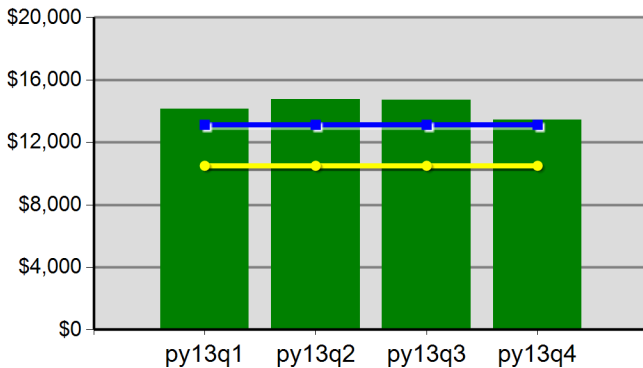

\$141.3	\$147.3	\$147.0	\$134.4
Neg Level	\$13,130.3	80% Neg	\$10,504.2

DW Average Earnings

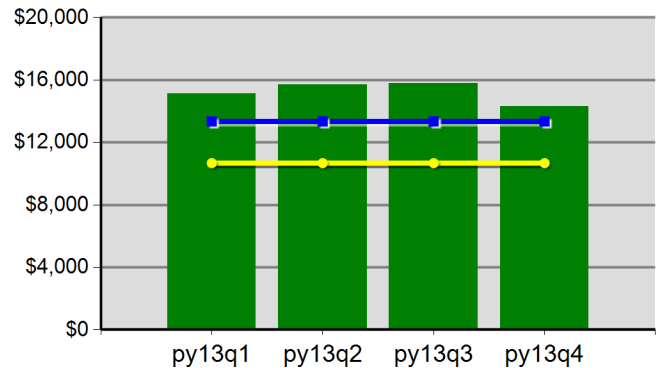

\$151.4	\$157.1	\$157.9	\$143.2
Neg Level	\$13,342.0	80% Neg	\$10,673.6

State of Oregon - Department of Community Colleges and Workforce Development
 The Oregon Consortium/Workforce Alliance - Training & Employment Consortium -
 R13

Program Year 2013 Rollina 4 Quarters

Youth Employment or Education

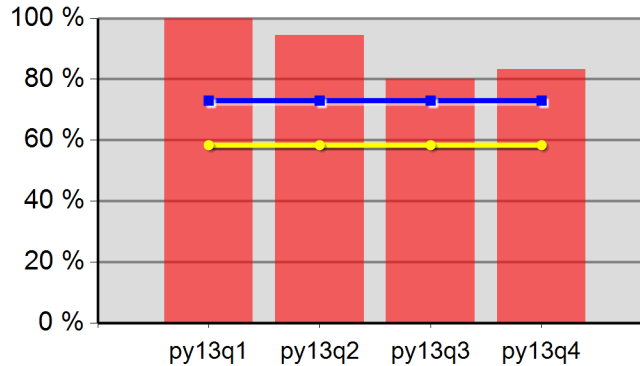

100.0%	94.4%	80.0%	83.3%
Neg Level	73.0%	80% Neg	58.4%

Youth Degree or Certificate

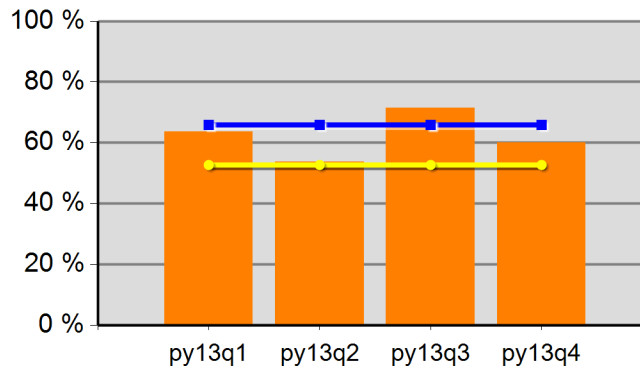

63.6%	53.8%	71.4%	60.0%
Neg Level	65.9%	80% Neg	52.7%

Youth Literacy and Numeracy Gains

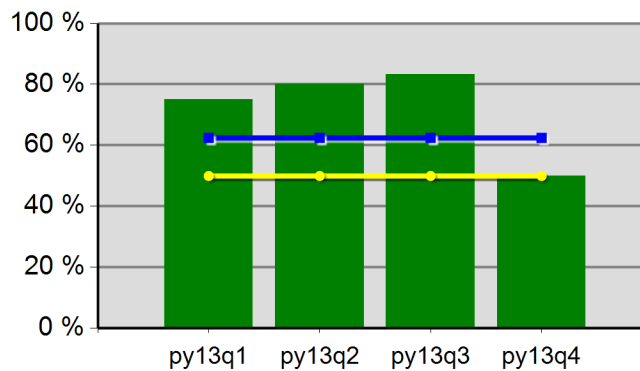

75.0%	80.0%	83.3%	50.0%
Neg Level	62.4%	80% Neg	49.9%

WIA Annual Report (ETA Form 9091)

Region 14 - TOCOWA - Training & Employment Consortium - R14 PY-2013 Qtr-4 (Year-to-Date)

Table B - Adult Program Results

Reported Information	Negotiated Performance Level (80%)	Actual Performance	
Entered Employment Rate	57.4% (45.9%)	59.4%	853 1,436
Employment Retention Rate	82.4% (65.9%)	83.0%	1,077 1,298
Six-Month Average Earnings	\$13,130.3 (\$10,504.2)	\$12,369.2	13,309,295 1,076
Employment and Credential Rate		55.6%	15 27
Credential Attainment Rate		2.4%	41 1,743

Table C - Outcomes for Adult Special Populations

Reported Information	Public Assistance Recipients Receiving Intensive or Training Services		Veterans		Individuals with Disabilities		Older Individuals	
Entered Employment Rate	60.0%	18 30	53.3%	72 135	31.8%	21 66	50.8%	130 256
Employment Retention Rate	69.0%	29 42	83.8%	88 105	73.7%	28 38	85.5%	177 207
Six-Month Average Earnings	\$7,729.3	224,151 29	\$16,523.2	1,454,044 88	\$8,876.5	248,542 28	\$12,079.8	2,138,131 177
Employment and Credential Rate	46.2%	6 13		0 0		0 0	50.0%	* *

Table D - Other Outcome Information by Service Level for the Adult Program

Reported Information	Individuals Who Only Received Core Services		Individuals who Only Received Core and Intensive Services		Individuals who Received Training Services	
Entered Employment Rate	59.4%	819 1,379	54.3%	19 35	68.2%	15 22
Employment Retention Rate	83.4%	1,022 1,226	72.9%	35 48	83.3%	20 24
Six-Month Average Earnings	\$12,540.8	12,804,193 1,021	\$9,011.4	315,398 35	\$9,485.2	189,704 20

Table E - Dislocated Worker Program Results

Reported Information	Negotiated Performance Level (80%)	Actual Performance	
Entered Employment Rate	56.9% (45.5%)	60.6%	657 1,084
Employment Retention Rate	83.4% (66.7%)	84.4%	845 1,001
Six-Month Average Earnings	\$13,342.0 (\$10,673.6)	\$12,912.8	10,911,286 845
Employment and Credential Rate		47.4%	9 19
Credential Attainment Rate		2.1%	27 1,290

* Data suppressed for confidentiality purposes

WIA Annual Report (ETA Form 9091)

Region 14 - TOCOWA - Training & Employment Consortium - R14 PY-2013 Qtr-4 (Year-to-Date)

Table F - Outcomes for Dislocated Worker Special Populations

Reported Information	Veterans		Individuals with Disabilities		Older Individuals		Displaced Homemakers	
Entered Employment Rate	54.7%	64 117	38.1%	16 42	54.6%	119 218	60.2%	53 88
Employment Retention Rate	84.9%	79 93	76.9%	20 26	85.4%	158 185	78.8%	52 66
Six-Month Average Earnings	\$16,680.6	1,317,767 79	\$10,219.5	204,390 20	\$12,741.1	2,013,088 158	\$9,074.4	471,867 52
Employment and Credential Rate		0 0		0 0	50.0%	*	75.0%	*

Table G - Other Outcome Information by Service Level for the Dislocated Worker Program

Reported Information	Individuals Who Only Received Core Services		Individuals who Only Received Core and Intensive Services		Individuals who Received Training Services	
Entered Employment Rate	60.7%	631 1,039	55.2%	16 29	62.5%	10 16
Employment Retention Rate	84.9%	800 942	70.0%	28 40	89.5%	17 19
Six-Month Average Earnings	\$13,136.6	10,509,299 800	\$8,586.0	240,408 28	\$9,504.6	161,579 17

Table H1 - Youth (14-21) Program Results

Reported Information	Negotiated Performance Level (80%)	Actual Performance
Placement in Employment or Education	73.0% (58.4%)	66.7% 8 12
Attainment of a Degree or Certificate	65.9% (52.7%)	73.3% 11 15
Literacy and Numeracy Gains	62.4% (49.9%)	33.3% *
Credential Attainment Rate		64.7% 11 17

Table H1.A - Outcomes for Youth Special Populations

Reported Information	Public Assistance Recipients		Veterans		Individuals with Disabilities		Out-of-School Youth	
Placement in Employment or Education	66.7%	6 9		0 0		*	42.9%	*
Attainment of a Degree or Certificate	63.6%	7 11		0 0		0 0	40.0%	*
Literacy and Numeracy Gains	33.3%	* *		0 0		0 0	33.3%	*

Table H2 - Older Youth (19-21) Results

Reported Information	Negotiated Performance Level (80%)	Actual Performance
Entered Employment Rate		40.0% *
Employment Retention Rate		66.7% *
Six Months Earnings Increase		\$448.7 *
Credential Rate		* *

* Data suppressed for confidentiality purposes

WIA Annual Report (ETA Form 9091)

Region 14 - TOCOWA - Training & Employment Consortium - R14 PY-2013 Qtr-4 (Year-to-Date)

Table I - Outcomes for Older Youth Special Populations

Reported Information	Public Assistance Recipients		Veterans		Individuals with Disabilities		Out-of-School Youth	
Entered Employment Rate	50.0%	*		0		*	40.0%	*
		*		0		*		*
Employment Retention Rate	66.7%	*		0		0	66.7%	*
		*		0		0		*
Six Months Earnings Increase	\$448.7	*		0		0	\$448.7	*
		*		0		0		*
Credential Rate		*		0		*		*
		*		0		*		*

Table L - Other Reported Information

Reported Information	Adults		Dislocated Workers		Older Youth	
12-Month Employment Retention	81.5%	1,203 1,476	81.5%	940 1,154	100.0%	*
		*		*		*
12-Month Earnings Increase	(\$875.6)	-1,291,516 1,475	\$0.9	12,015,214 13,270,180	\$4,038.8	*
		*		*		*
Entered Non-Traditional Employment	0.1%	*	0.2%	*		*
		*		*		*
Wages At Entered Employment	\$4,688.7	3,994,803 852	\$5,133.6	3,372,781 657	\$272.5	*
		*		*		*
Employment Related Training	13.3%	*	20.0%	*		*
		*		*		*

Table M - Participation Levels

Reported Information	Total Participants Served	Total Exiters
Total Adult Customers	2,203	1,854
Total Adults (self-service only)		
WIA Adult	2,203	1,853
WIA Dislocated Worker	1,544	1,346
Total Youth (14-21)	27	12
Younger Youth (14-18)	23	7
Older Youth (19-21)	4	5
Out-of-School Youth	15	9
In-School Youth	12	3

Performance was Calculated: 9/10/2014 9:50:43 AM

* Data suppressed for confidentiality purposes

State of Oregon - Department of Community Colleges and Workforce Development
 The Oregon Consortium/Workforce Alliance - Training & Employment Consortium -
 R14
 Program Year 2013 Rollina 4 Quarters

Adult Entered Employment

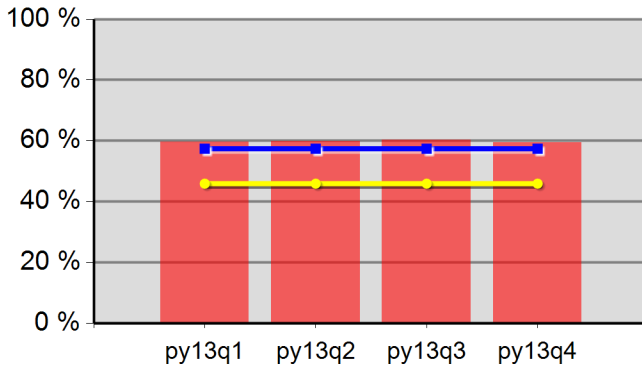

59.6%	59.8%	60.3%	59.4%
Neg Level	57.4%	80% Neg	45.9%

DW Entered Employment

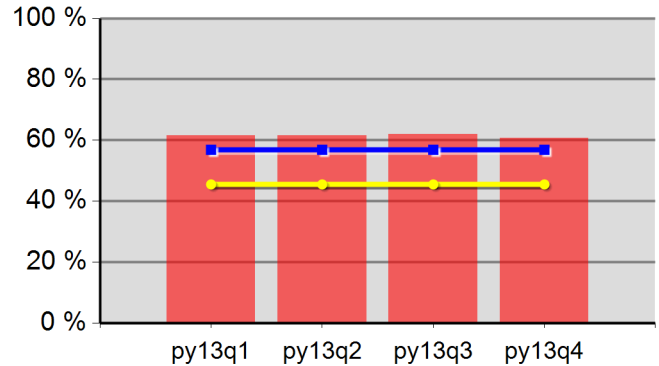

61.6%	61.6%	61.9%	60.6%
Neg Level	56.9%	80% Neg	45.5%

Adult Retention

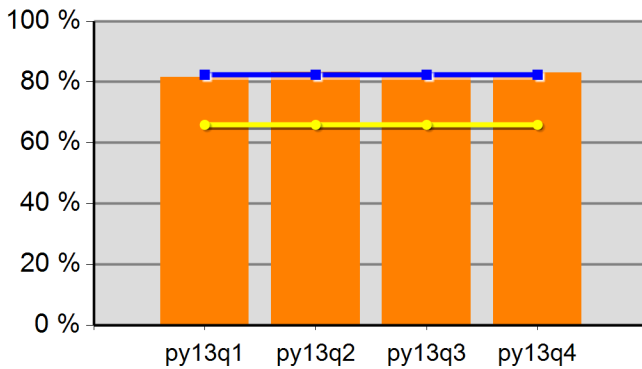

81.6%	83.2%	83.0%	83.0%
Neg Level	82.4%	80% Neg	65.9%

DW Retention

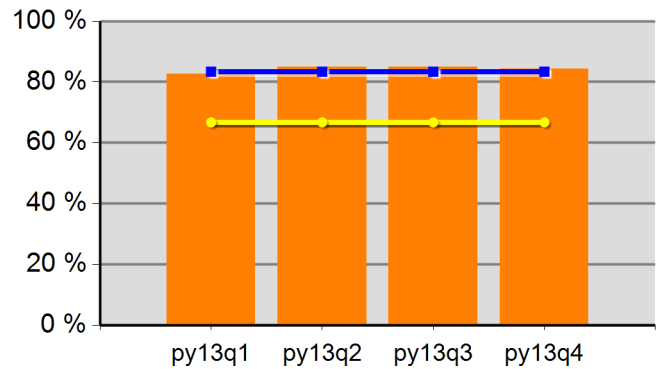

82.6%	84.9%	84.9%	84.4%
Neg Level	83.4%	80% Neg	66.7%

Adult Average Earnings

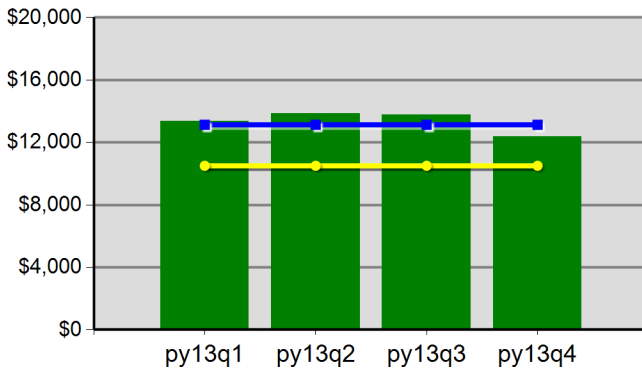

\$133.6	\$138.5	\$137.8	\$123.7
Neg Level	\$13,130.3	80% Neg	\$10,504.2

DW Average Earnings

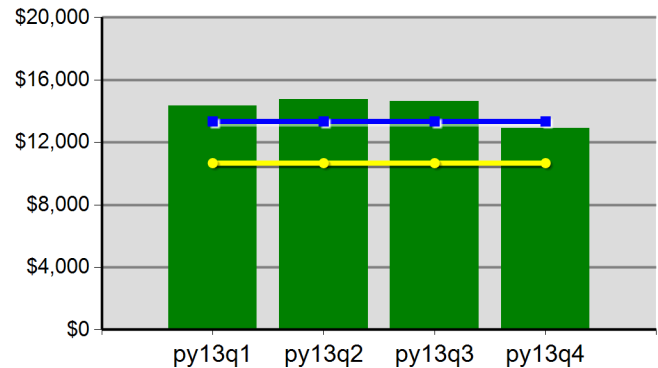

\$143.3	\$147.7	\$146.3	\$129.1
Neg Level	\$13,342.0	80% Neg	\$10,673.6

State of Oregon - Department of Community Colleges and Workforce Development
 The Oregon Consortium/Workforce Alliance - Training & Employment Consortium -
 R14
 Program Year 2013 Rollina 4 Quarters
Youth Employment or Education

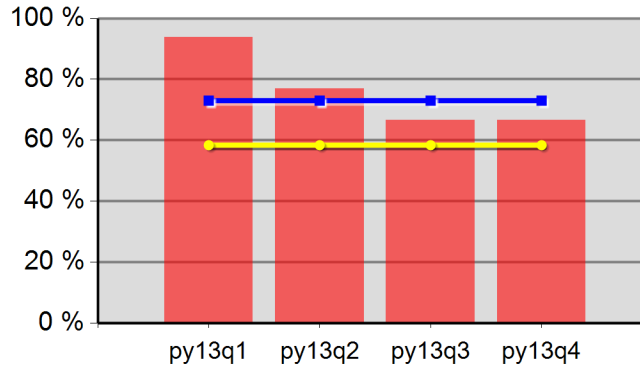

93.8%	76.9%	66.7%	66.7%
Neg Level	73.0%	80% Neg	58.4%

Youth Degree or Certificate

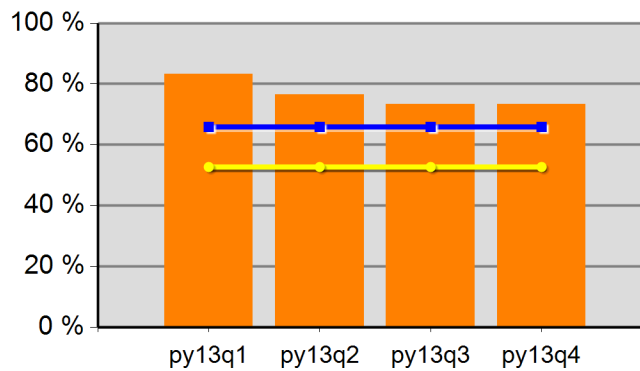

83.3%	76.5%	73.3%	73.3%
Neg Level	65.9%	80% Neg	52.7%

Youth Literacy and Numeracy Gains

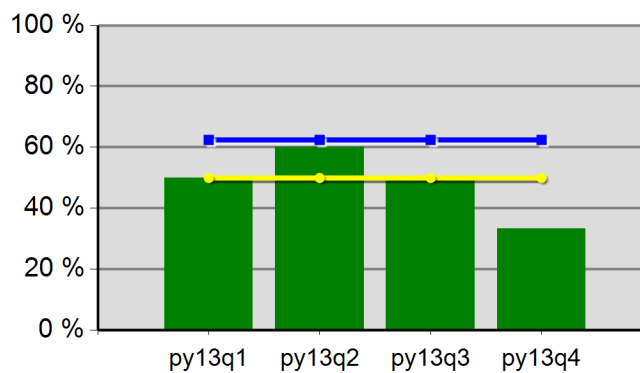

50.0%	60.0%	50.0%	33.3%
Neg Level	62.4%	80% Neg	49.9%