

WIA Quarterly Report (ETA Form 9090) - Common Exits

**Statewide
PY 2013 Qtr-1**

Cumulative Time Period	Total Participants	Current Quarter (Most Recent)		Cumulative 4-Quarter Reporting Period	
		Value	Numerator Denominator	Value	Numerator Denominator
10/1/2012 - 9/30/2013	Total Adult Customers	89,906		287,036	
	Total Adult self-service only	33,584		108,665	
	WIA Adult	89,678		286,476	
	WIA Dislocated Worker	64,409		208,685	
	Natl Emergency Grant	431		723	
	Received Training Services	568		2,510	
	Received Training Services - Adults	563		2,303	
	Received Training Services - Dislocated Workers	401		1,772	
	Total Youth (14-21)	2,049		2,908	
	Younger Youth (14-18)	1,571		2,158	
	Older Youth (19-21)	478		750	
	Out-of-School Youth	792		1,239	
	In-School Youth	1,257		1,669	

Cumulative Time Period	Total Exitors	Current Quarter (Most Recent)		Cumulative 4-Quarter Reporting Period	
		Value	Numerator Denominator	Value	Numerator Denominator
7/1/2012 - 6/30/2013	Total Adult Customers	65,553		261,064	
	Total Adult self-service only	28,591		96,617	
	WIA Adult	65,430		260,624	
	WIA Dislocated Worker	46,149		189,748	
	Natl Emergency Grant	91		485	
	Received Training Services	395		2,019	
	Received Training Services - Adults	361		1,819	
	Received Training Services - Dislocated Workers	268		1,423	
	Total Youth (14-21)	349		1,212	
	Younger Youth (14-18)	240		840	
	Older Youth (19-21)	109		372	
	Out-of-School Youth	175		602	
	In-School Youth	174		610	

* Data suppressed for confidentiality purposes

WIA Quarterly Report (ETA Form 9090) - Common Exits

**Statewide
PY 2013 Qtr-1**

Cumulative Time Period	WIA Youth (14-21)	Current Quarter (Most Recent)		Cumulative 4-Qtr Reporting Period		Neg Perf (80%)
		Value	Numerator Denominator	Value	Numerator Denominator	
1/1/2012 - 12/31/2012	Placement in Employment or Education	67.7%	159 235	71.4%	888 1,244	72.0% (57.6%)
1/1/2012 - 12/31/2012	Attainment of a Degree or Certificate	68.4%	143 209	75.0%	872 1,163	73.0% (58.4%)
10/1/2012 - 9/30/2013	Literacy and Numeracy Gains	49.2%	59 120	49.5%	218 440	53.0% (42.4%)

Cumulative Time Period	Entered Employment Rate	Current Quarter (Most Recent)		Cumulative 4-Qtr Reporting Period		Neg Perf (80%)
		Value	Numerator Denominator	Value	Numerator Denominator	
1/1/2012 - 12/31/2012	Adult Program Results	51.3%	17,858 34,796	56.0%	88,392 157,748	58.0% (46.4%)
	Dislocated Worker Program Results	51.5%	14,598 28,362	56.5%	73,648 130,365	58.0% (46.4%)
	Natl Emergency Grant	70.2%	66 94	75.4%	613 813	

Cumulative Time Period	Retention Rate	Current Quarter (Most Recent)		Cumulative 4-Qtr Reporting Period		Neg Perf (80%)
		Value	Numerator Denominator	Value	Numerator Denominator	
7/1/2011 - 6/30/2012	Adult Program Results	80.3%	26,635 33,182	83.5%	99,854 119,597	84.0% (67.2%)
	Dislocated Worker Program Results	80.2%	21,700 27,044	83.7%	82,520 98,647	84.0% (67.2%)
	Natl Emergency Grant	92.5%	260 281	92.4%	955 1,033	

Cumulative Time Period	Average Earnings	Current Quarter (Most Recent)		Cumulative 4-Qtr Reporting Period		Neg Perf (80%)
		Value	Numerator Denominator	Value	Numerator Denominator	
7/1/2011 - 6/30/2012	Adult Program Results	\$13,418.9	357,399,015 26,634	\$13,798.0	1,377,605,478 99,841	\$14,200 (\$11,360)
	Dislocated Worker Program Results	\$13,672.9	296,688,237 21,699	\$14,130.9	1,165,940,595 82,510	\$14,200 (\$11,360)
	Natl Emergency Grant	\$16,337.7	4,247,813 260	\$15,864.8	15,103,296 952	

Performance was Calculated: 11/21/2013 3:38:44 PM

* Data suppressed for confidentiality purposes

State of Oregon - Department of Community Colleges and Workforce Development

Statewide
PY 2013 Year-to-Date

Adult Employment

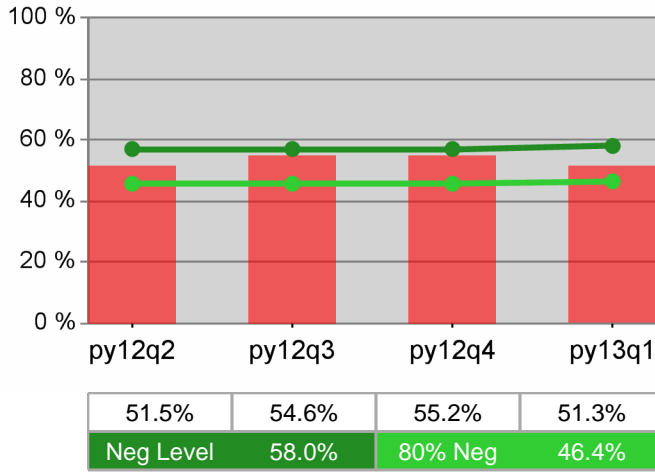

Dislocated Worker Employment

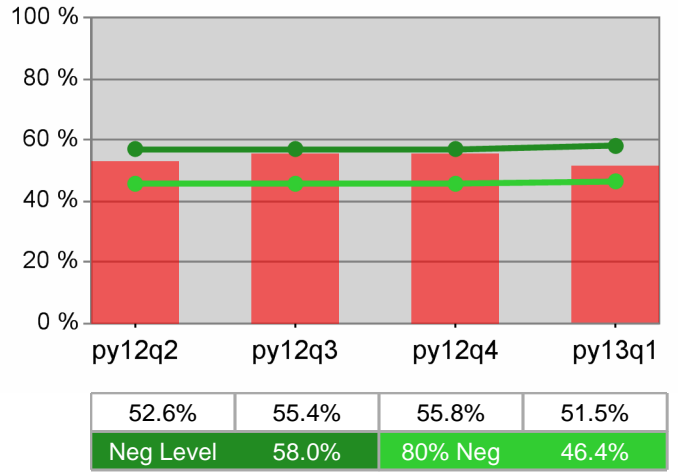

Adult Retention

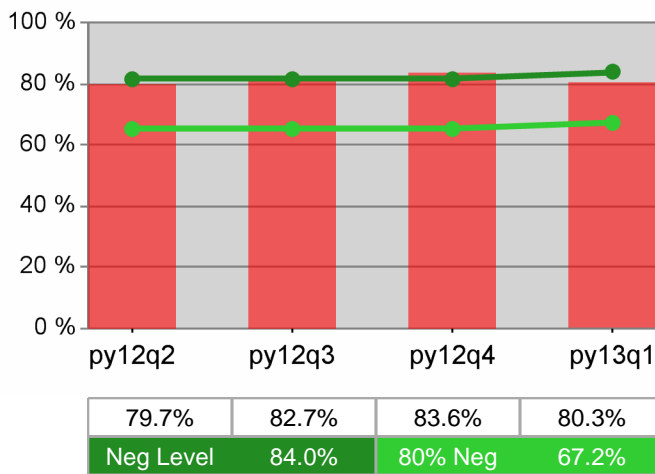

Dislocated Worker Retention

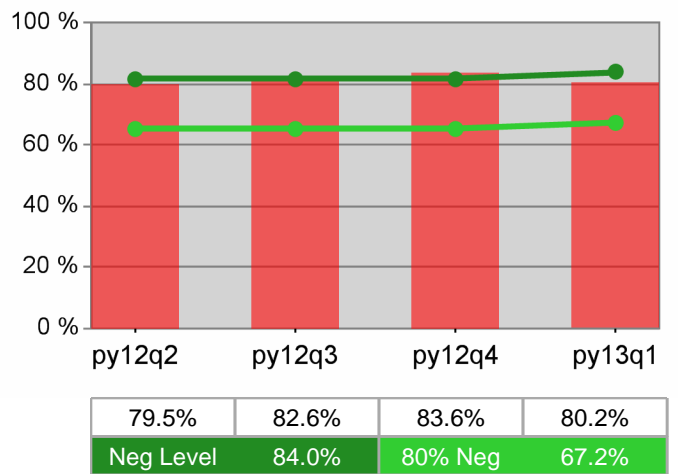

Adult Average Earnings

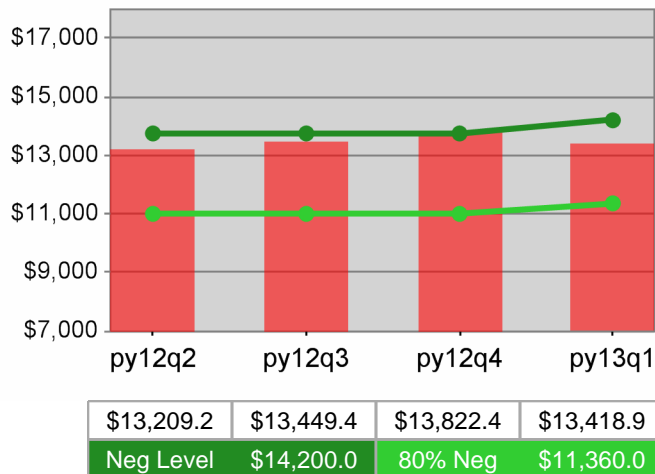

Dislocated Worker Average Earnings

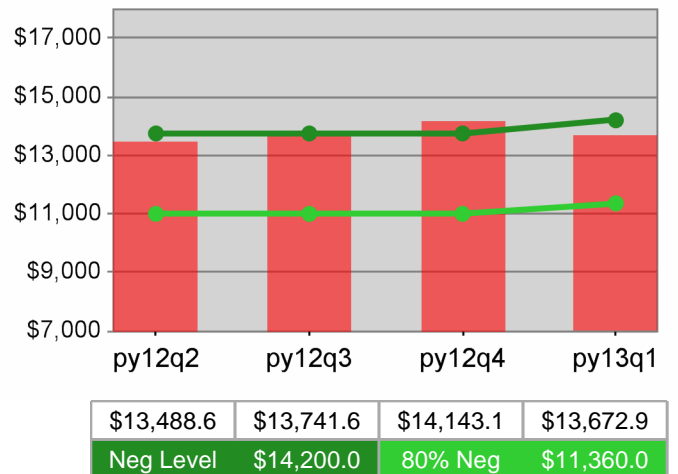

Statewide
PY 2013 Year-to-Date

Youth Employment / Education

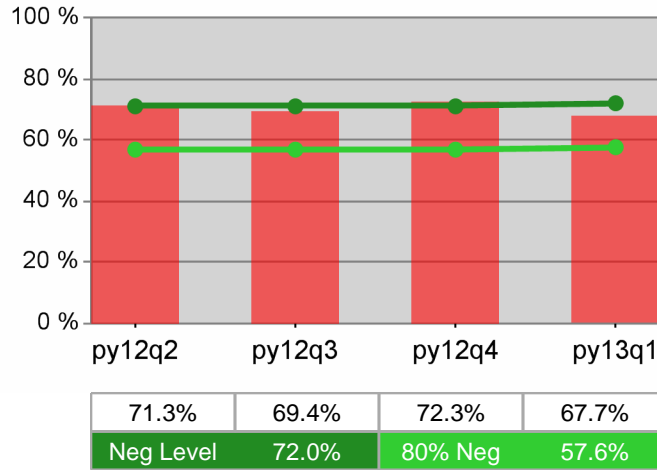

Youth Degree / Certificate

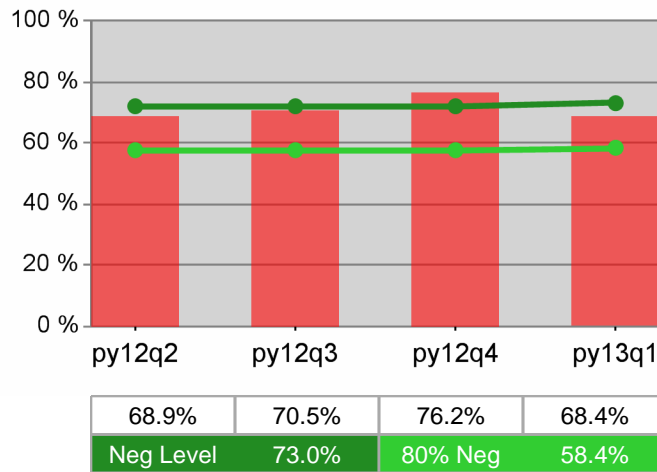

Youth Numeracy / Literacy

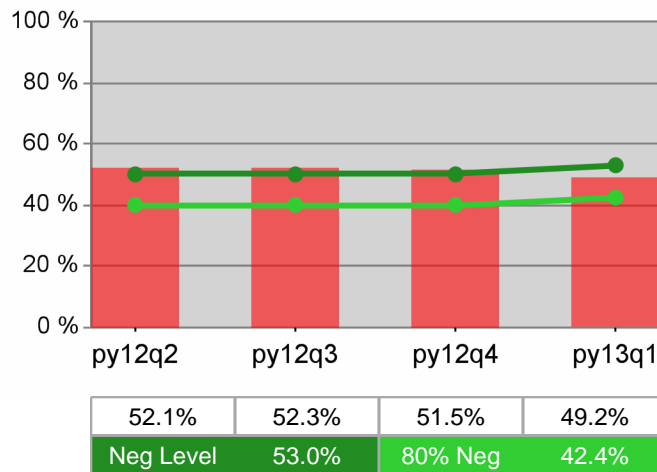

WIA Quarterly Report (ETA Form 9090) - Common Exits

**Worksystems Inc
PY 2013 Qtr-1**

Cumulative Time Period	Total Participants	Current Quarter (Most Recent)		Cumulative 4-Quarter Reporting Period	
		Value	Numerator Denominator	Value	Numerator Denominator
10/1/2012 - 9/30/2013	Total Adult Customers	20,255		63,443	
	Total Adult self-service only	0		0	
	WIA Adult	20,249		63,431	
	WIA Dislocated Worker	16,367		51,607	
	Natl Emergency Grant	160		181	
	Received Training Services	135		626	
	Received Training Services - Adults	135		626	
	Received Training Services - Dislocated Workers	82		382	
	Total Youth (14-21)	768		916	
	Younger Youth (14-18)	554		648	
	Older Youth (19-21)	214		268	
	Out-of-School Youth	256		311	
	In-School Youth	512		605	

Cumulative Time Period	Total Exitors	Current Quarter (Most Recent)		Cumulative 4-Quarter Reporting Period	
		Value	Numerator Denominator	Value	Numerator Denominator
7/1/2012 - 6/30/2013	Total Adult Customers	13,537		58,983	
	Total Adult self-service only	0		0	
	WIA Adult	13,536		58,971	
	WIA Dislocated Worker	10,955		48,171	
	Natl Emergency Grant	*		39	
	Received Training Services	90		458	
	Received Training Services - Adults	90		458	
	Received Training Services - Dislocated Workers	55		279	
	Total Youth (14-21)	69		213	
	Younger Youth (14-18)	46		141	
	Older Youth (19-21)	23		72	
	Out-of-School Youth	22		73	
	In-School Youth	47		140	

* Data suppressed for confidentiality purposes

WIA Quarterly Report (ETA Form 9090) - Common Exits

**Worksystems Inc
PY 2013 Qtr-1**

Cumulative Time Period	WIA Youth (14-21)	Current Quarter (Most Recent)		Cumulative 4-Qtr Reporting Period		Neg Perf (80%)
		Value	Numerator Denominator	Value	Numerator Denominator	
1/1/2012 - 12/31/2012	Placement in Employment or Education	94.4%	34 36	79.4%	204 257	72.0% (57.6%)
1/1/2012 - 12/31/2012	Attainment of a Degree or Certificate	82.1%	23 28	74.1%	186 251	73.0% (58.4%)
10/1/2012 - 9/30/2013	Literacy and Numeracy Gains	46.4%	13 28	47.1%	33 70	53.0% (42.4%)

Cumulative Time Period	Entered Employment Rate	Current Quarter (Most Recent)		Cumulative 4-Qtr Reporting Period		Neg Perf (80%)
		Value	Numerator Denominator	Value	Numerator Denominator	
1/1/2012 - 12/31/2012	Adult Program Results	52.7%	6,800 12,899	55.7%	33,650 60,451	58.0% (46.4%)
	Dislocated Worker Program Results	52.7%	5,627 10,672	55.6%	28,251 50,767	58.0% (46.4%)
	Natl Emergency Grant	77.8%	7 9	89.7%	96 107	

Cumulative Time Period	Retention Rate	Current Quarter (Most Recent)		Cumulative 4-Qtr Reporting Period		Neg Perf (80%)
		Value	Numerator Denominator	Value	Numerator Denominator	
7/1/2011 - 6/30/2012	Adult Program Results	82.0%	10,294 12,550	84.6%	33,000 39,007	84.0% (67.2%)
	Dislocated Worker Program Results	82.2%	8,505 10,347	84.8%	28,020 33,040	84.0% (67.2%)
	Natl Emergency Grant	97.4%	38 39	95.5%	127 133	

Cumulative Time Period	Average Earnings	Current Quarter (Most Recent)		Cumulative 4-Qtr Reporting Period		Neg Perf (80%)
		Value	Numerator Denominator	Value	Numerator Denominator	
7/1/2011 - 6/30/2012	Adult Program Results	\$14,825.1	152,594,325 10,293	\$15,162.3	500,294,117 32,996	\$14,200 (\$11,360)
	Dislocated Worker Program Results	\$15,125.4	128,626,538 8,504	\$15,488.8	433,933,417 28,016	\$14,200 (\$11,360)
	Natl Emergency Grant	\$19,170.4	728,474 38	\$17,825.4	2,245,999 126	

Performance was Calculated: 11/21/2013 3:41:45 PM

* Data suppressed for confidentiality purposes

State of Oregon - Department of Community Colleges and Workforce Development

Worksystems Inc
PY 2013 Year-to-Date

Adult Employment

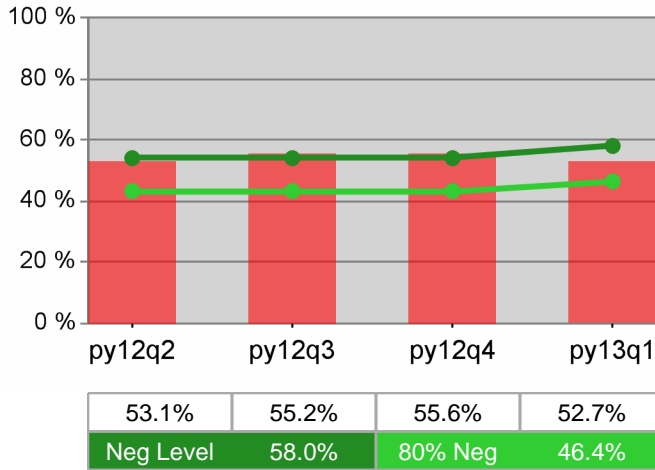

Dislocated Worker Employment

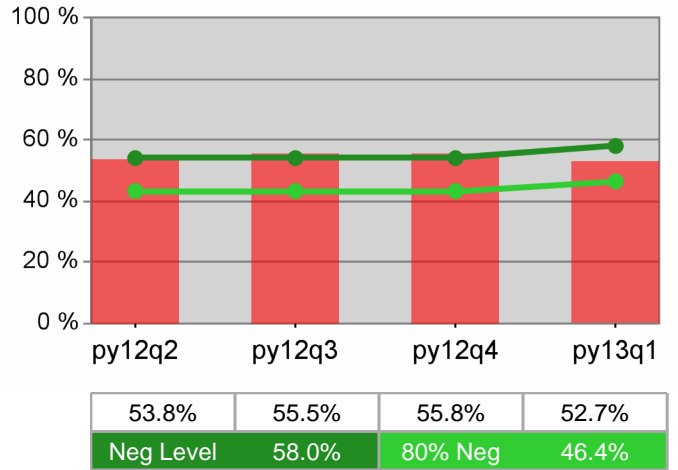

Adult Retention

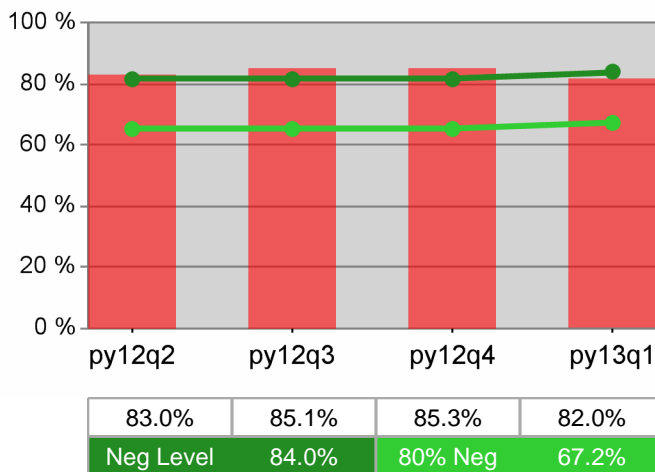

Dislocated Worker Retention

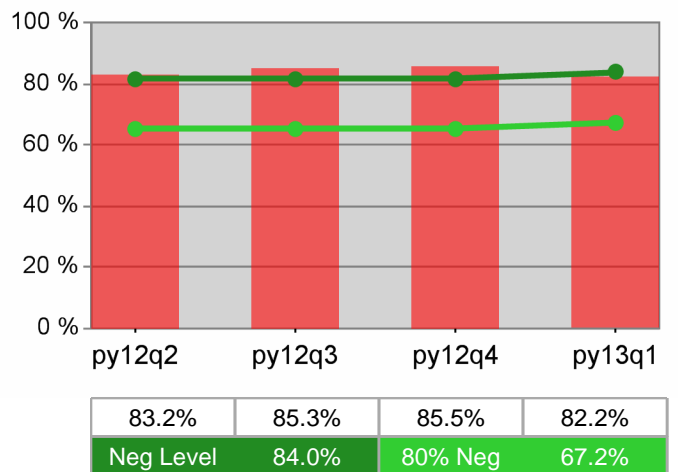

Adult Average Earnings

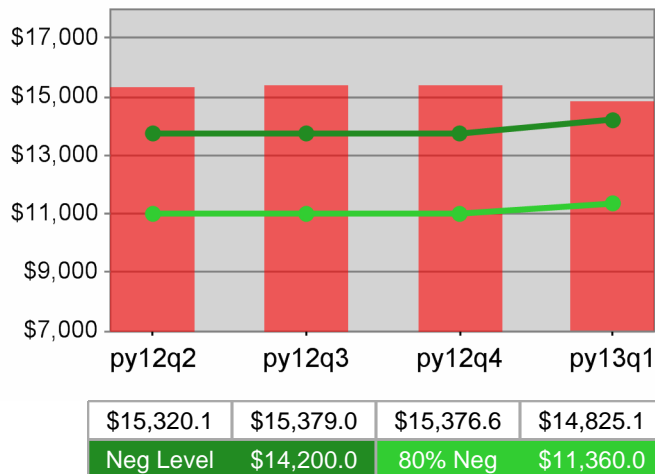

Dislocated Worker Average Earnings

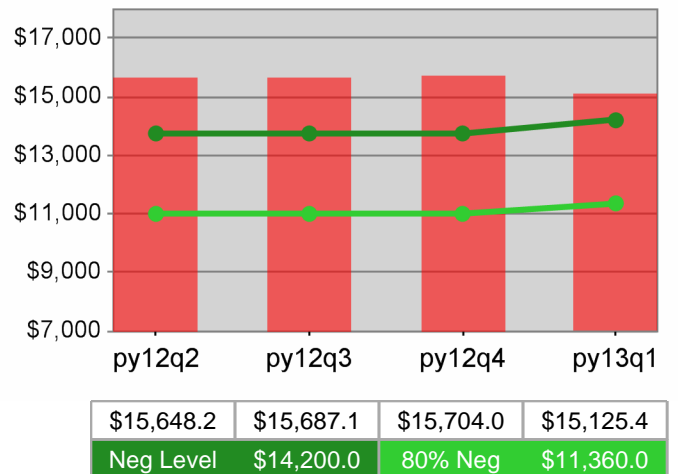

**Worksystems Inc
PY 2013 Year-to-Date**

Youth Employment / Education

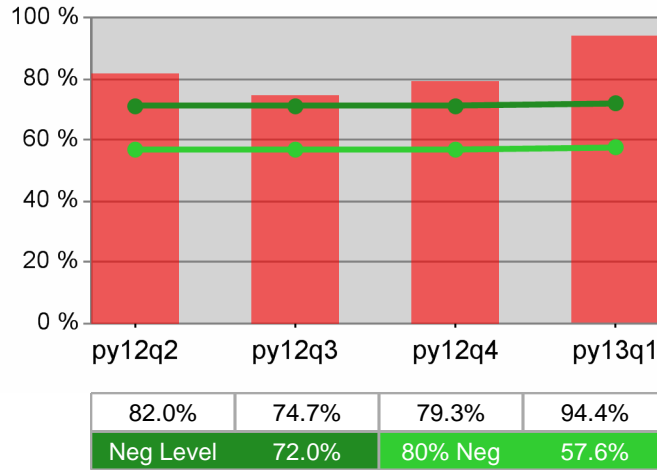

Youth Degree / Certificate

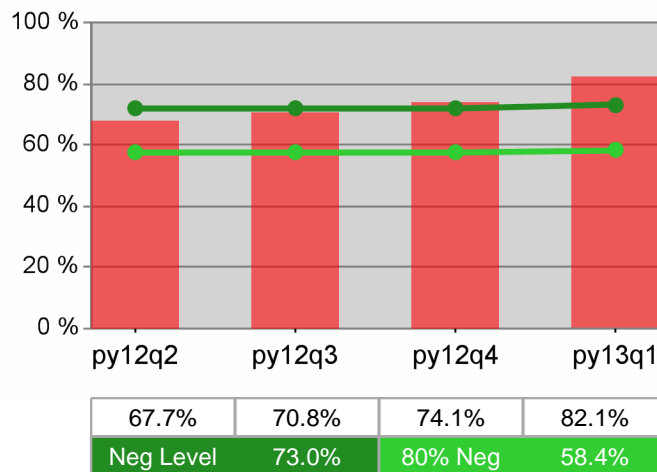

Youth Numeracy / Literacy

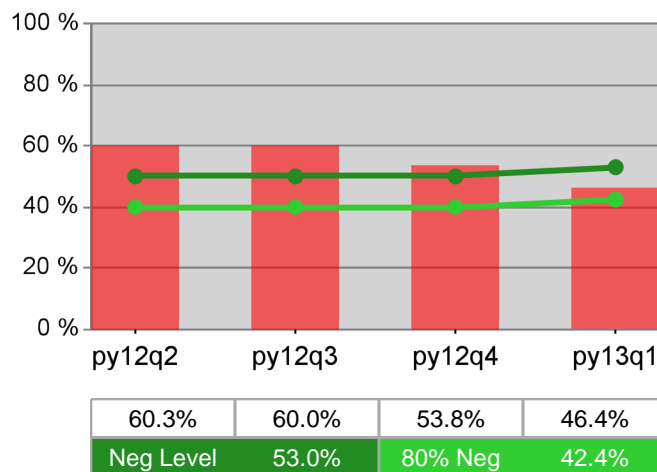

WIA Quarterly Report (ETA Form 9090) - Common Exits

Job Growers Incorporated
PY 2013 Qtr-1

Cumulative Time Period	Total Participants	Current Quarter (Most Recent)		Cumulative 4-Quarter Reporting Period	
		Value	Numerator Denominator	Value	Numerator Denominator
10/1/2012 - 9/30/2013	Total Adult Customers	6,984		23,012	
	Total Adult self-service only	*		*	
	WIA Adult	6,973		22,844	
	WIA Dislocated Worker	5,425		18,178	
	Natl Emergency Grant	7		18	
	Received Training Services	59		678	
	Received Training Services - Adults	59		521	
	Received Training Services - Dislocated Workers	38		458	
	Total Youth (14-21)	341		520	
	Younger Youth (14-18)	271		400	
	Older Youth (19-21)	70		120	
	Out-of-School Youth	147		250	
	In-School Youth	194		270	

Cumulative Time Period	Total Exitors	Current Quarter (Most Recent)		Cumulative 4-Quarter Reporting Period	
		Value	Numerator Denominator	Value	Numerator Denominator
7/1/2012 - 6/30/2013	Total Adult Customers	4,728		21,049	
	Total Adult self-service only	0		7	
	WIA Adult	4,696		20,853	
	WIA Dislocated Worker	3,655		16,718	
	Natl Emergency Grant	6		19	
	Received Training Services	115		707	
	Received Training Services - Adults	89		519	
	Received Training Services - Dislocated Workers	79		485	
	Total Youth (14-21)	76		257	
	Younger Youth (14-18)	51		185	
	Older Youth (19-21)	25		72	
	Out-of-School Youth	44		141	
	In-School Youth	32		116	

* Data suppressed for confidentiality purposes

WIA Quarterly Report (ETA Form 9090) - Common Exits

**Job Growers Incorporated
PY 2013 Qtr-1**

Cumulative Time Period	WIA Youth (14-21)	Current Quarter (Most Recent)		Cumulative 4-Qtr Reporting Period		Neg Perf (80%)
		Value	Numerator Denominator	Value	Numerator Denominator	
1/1/2012 - 12/31/2012	Placement in Employment or Education	68.9%	31/45	72.0%	180/250	72.0% (57.6%)
1/1/2012 - 12/31/2012	Attainment of a Degree or Certificate	66.7%	30/45	83.4%	206/247	73.0% (58.4%)
10/1/2012 - 9/30/2013	Literacy and Numeracy Gains	36.4%	8/22	48.7%	57/117	53.0% (42.4%)

Cumulative Time Period	Entered Employment Rate	Current Quarter (Most Recent)		Cumulative 4-Qtr Reporting Period		Neg Perf (80%)
		Value	Numerator Denominator	Value	Numerator Denominator	
1/1/2012 - 12/31/2012	Adult Program Results	52.6%	2,223/4,230	57.6%	10,008/17,388	58.0% (46.4%)
	Dislocated Worker Program Results	52.8%	1,842/3,486	58.3%	8,317/14,254	58.0% (46.4%)
	Natl Emergency Grant	100.0%	*/*	90.2%	46/51	

Cumulative Time Period	Retention Rate	Current Quarter (Most Recent)		Cumulative 4-Qtr Reporting Period		Neg Perf (80%)
		Value	Numerator Denominator	Value	Numerator Denominator	
7/1/2011 - 6/30/2012	Adult Program Results	78.2%	2,849/3,644	83.1%	12,484/15,017	84.0% (67.2%)
	Dislocated Worker Program Results	77.9%	2,308/2,961	83.4%	10,208/12,247	84.0% (67.2%)
	Natl Emergency Grant	87.1%	27/31	91.5%	75/82	

Cumulative Time Period	Average Earnings	Current Quarter (Most Recent)		Cumulative 4-Qtr Reporting Period		Neg Perf (80%)
		Value	Numerator Denominator	Value	Numerator Denominator	
7/1/2011 - 6/30/2012	Adult Program Results	\$12,702.7	36,189,855/2,849	\$12,961.6	161,812,101/12,484	\$14,200 (\$11,360)
	Dislocated Worker Program Results	\$12,979.8	29,957,307/2,308	\$13,215.1	134,886,292/10,207	\$14,200 (\$11,360)
	Natl Emergency Grant	\$16,048.0	433,297/27	\$14,938.4	1,120,381/75	

Performance was Calculated: 11/21/2013 3:44:10 PM

* Data suppressed for confidentiality purposes

State of Oregon - Department of Community Colleges and Workforce Development

Job Growers Incorporated
PY 2013 Year-to-Date

Adult Employment

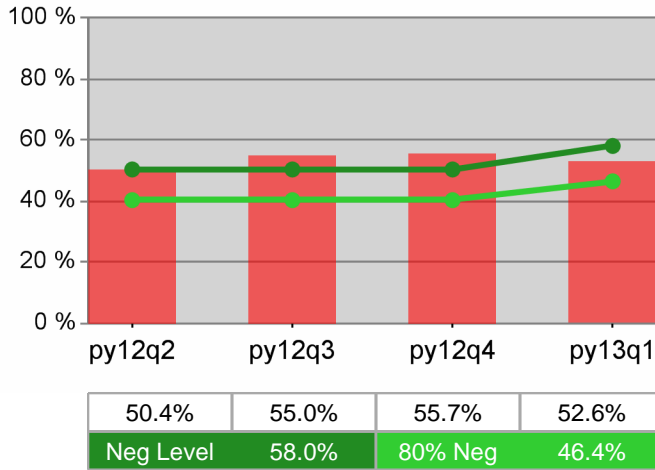

Dislocated Worker Employment

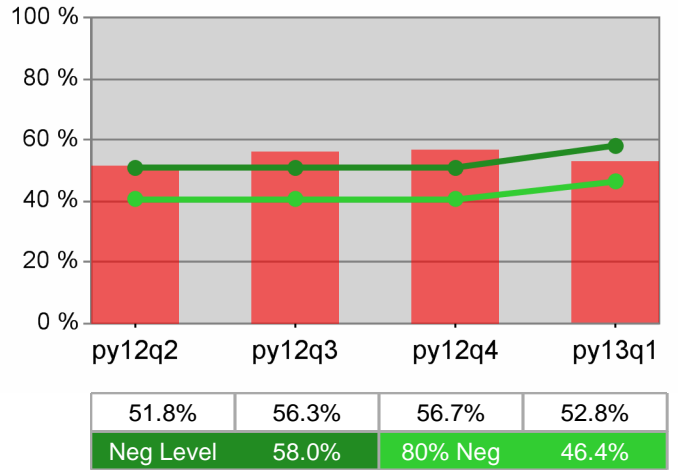

Adult Retention

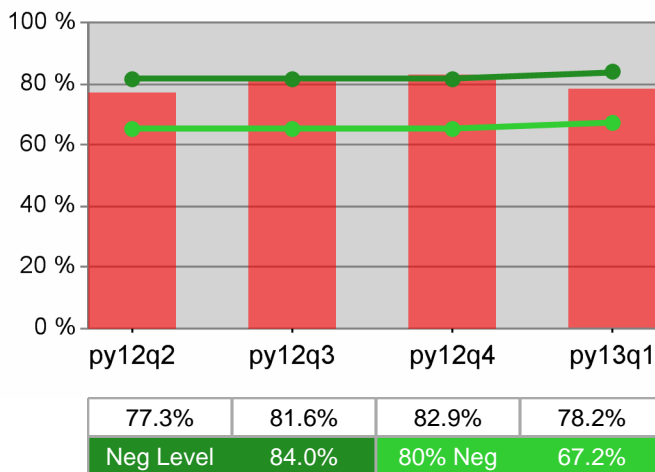

Dislocated Worker Retention

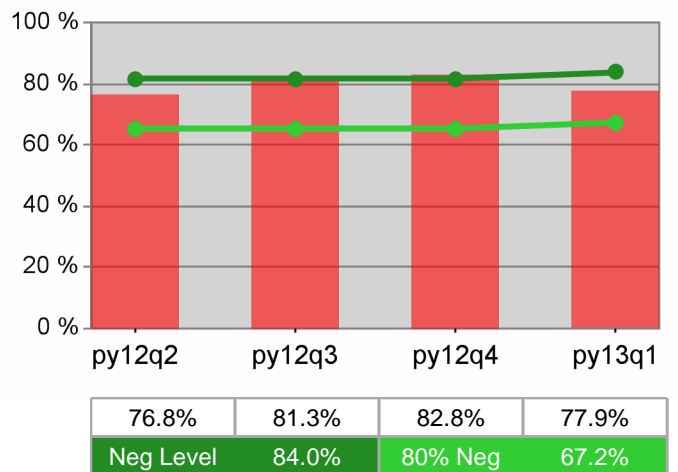

Adult Average Earnings

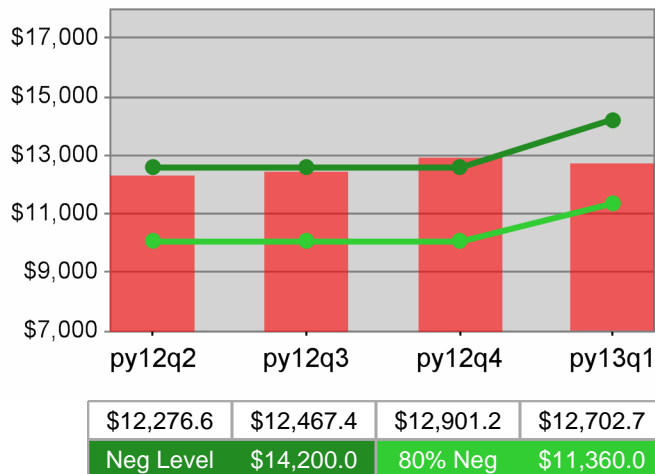

Dislocated Worker Average Earnings

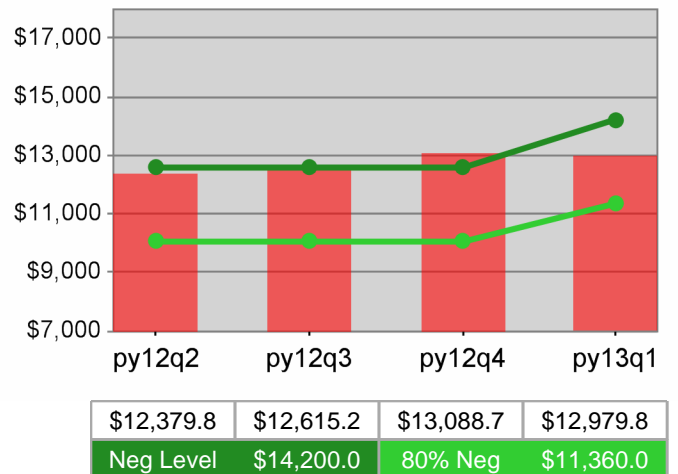

**Job Growers Incorporated
PY 2013 Year-to-Date**

Youth Employment / Education

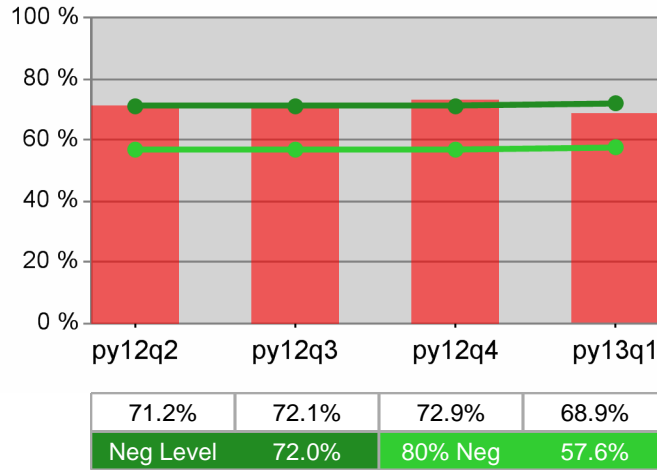

Youth Degree / Certificate

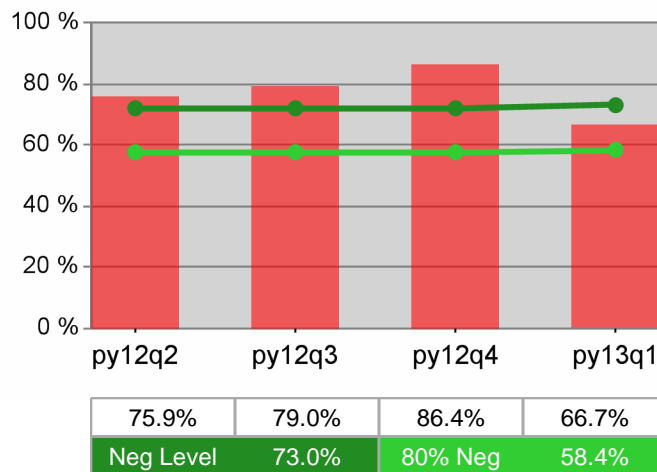

Youth Numeracy / Literacy

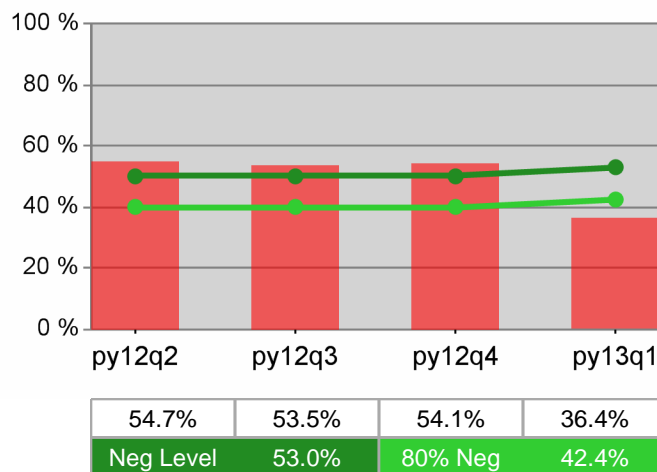

WIA Quarterly Report (ETA Form 9090) - Common Exits

**Community Service Consortium
PY 2013 Qtr-1**

Cumulative Time Period	Total Participants	Current Quarter (Most Recent)		Cumulative 4-Quarter Reporting Period	
		Value	Numerator Denominator	Value	Numerator Denominator
10/1/2012 - 9/30/2013	Total Adult Customers	3,271		9,931	
	Total Adult self-service only	0		0	
	WIA Adult	3,270		9,926	
	WIA Dislocated Worker	2,476		7,693	
	Natl Emergency Grant	11		34	
	Received Training Services	12		36	
	Received Training Services - Adults	12		36	
	Received Training Services - Dislocated Workers	7		27	
	Total Youth (14-21)	86		124	
	Younger Youth (14-18)	69		100	
	Older Youth (19-21)	17		24	
	Out-of-School Youth	28		42	
	In-School Youth	58		82	

Cumulative Time Period	Total Exitors	Current Quarter (Most Recent)		Cumulative 4-Quarter Reporting Period	
		Value	Numerator Denominator	Value	Numerator Denominator
7/1/2012 - 6/30/2013	Total Adult Customers	2,121		9,693	
	Total Adult self-service only	0		0	
	WIA Adult	2,120		9,685	
	WIA Dislocated Worker	1,623		7,647	
	Natl Emergency Grant	*		45	
	Received Training Services	11		29	
	Received Training Services - Adults	11		29	
	Received Training Services - Dislocated Workers	9		25	
	Total Youth (14-21)	*		49	
	Younger Youth (14-18)	*		39	
	Older Youth (19-21)	0		10	
	Out-of-School Youth	0		18	
	In-School Youth	*		31	

* Data suppressed for confidentiality purposes

WIA Quarterly Report (ETA Form 9090) - Common Exits

Community Service Consortium PY 2013 Qtr-1

Cumulative Time Period	WIA Youth (14-21)	Current Quarter (Most Recent)		Cumulative 4-Qtr Reporting Period		Neg Perf (80%)
		Value	Numerator Denominator	Value	Numerator Denominator	
1/1/2012 - 12/31/2012	Placement in Employment or Education	50.0%	14 28	62.0%	44 71	72.0% (57.6%)
1/1/2012 - 12/31/2012	Attainment of a Degree or Certificate	61.5%	16 26	63.6%	42 66	73.0% (58.4%)
10/1/2012 - 9/30/2013	Literacy and Numeracy Gains	0.0%	0 8	6.7%	* *	53.0% (42.4%)

Cumulative Time Period	Entered Employment Rate	Current Quarter (Most Recent)		Cumulative 4-Qtr Reporting Period		Neg Perf (80%)
		Value	Numerator Denominator	Value	Numerator Denominator	
1/1/2012 - 12/31/2012	Adult Program Results	49.8%	918 1,843	58.1%	6,973 12,012	58.0% (46.4%)
	Dislocated Worker Program Results	49.2%	720 1,463	58.4%	5,861 10,044	58.0% (46.4%)
	Natl Emergency Grant	50.0%	* *	69.2%	54 78	

Cumulative Time Period	Retention Rate	Current Quarter (Most Recent)		Cumulative 4-Qtr Reporting Period		Neg Perf (80%)
		Value	Numerator Denominator	Value	Numerator Denominator	
7/1/2011 - 6/30/2012	Adult Program Results	78.9%	2,985 3,782	84.0%	8,483 10,096	84.0% (67.2%)
	Dislocated Worker Program Results	78.5%	2,419 3,080	83.9%	7,016 8,360	84.0% (67.2%)
	Natl Emergency Grant	96.0%	24 25	96.3%	104 108	

Cumulative Time Period	Average Earnings	Current Quarter (Most Recent)		Cumulative 4-Qtr Reporting Period		Neg Perf (80%)
		Value	Numerator Denominator	Value	Numerator Denominator	
7/1/2011 - 6/30/2012	Adult Program Results	\$12,417.8	37,067,015 2,985	\$13,247.7	112,380,231 8,483	\$14,200 (\$11,360)
	Dislocated Worker Program Results	\$12,422.2	30,049,333 2,419	\$13,336.7	93,570,292 7,016	\$14,200 (\$11,360)
	Natl Emergency Grant	\$19,227.5	461,459 24	\$20,997.7	2,183,763 104	

Performance was Calculated: 11/21/2013 3:46:26 PM

* Data suppressed for confidentiality purposes

State of Oregon - Department of Community Colleges and Workforce Development

Community Service Consortium
PY 2013 Year-to-Date

Adult Employment

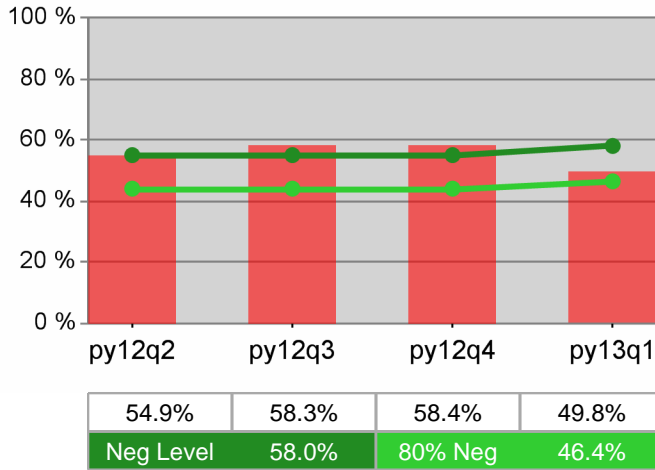

Dislocated Worker Employment

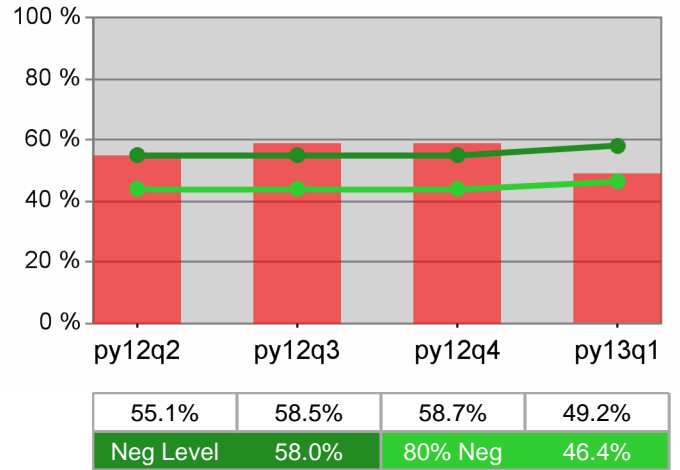

Adult Retention

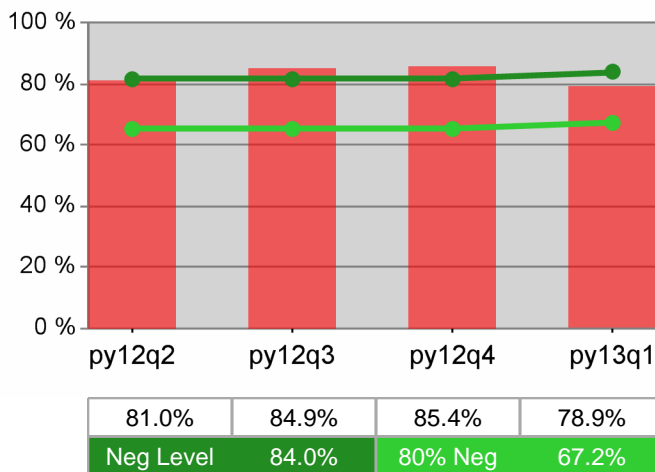

Dislocated Worker Retention

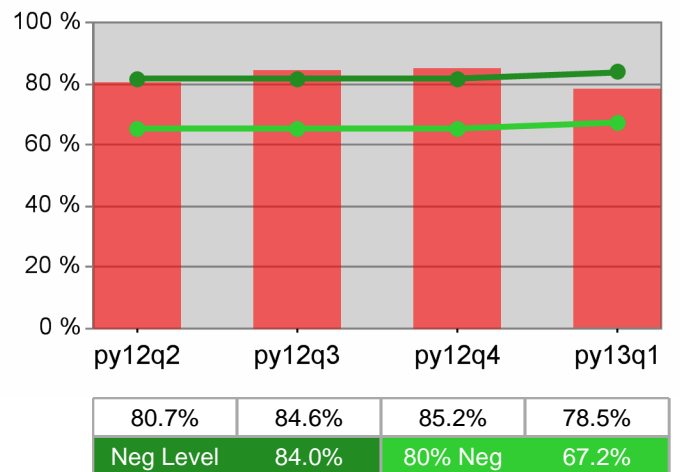

Adult Average Earnings

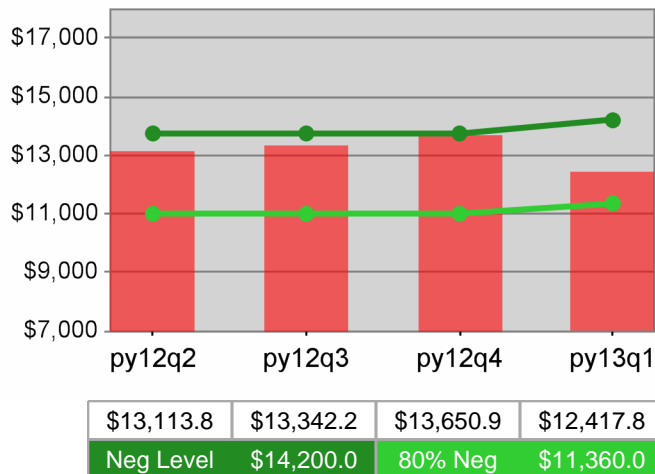

Dislocated Worker Average Earnings

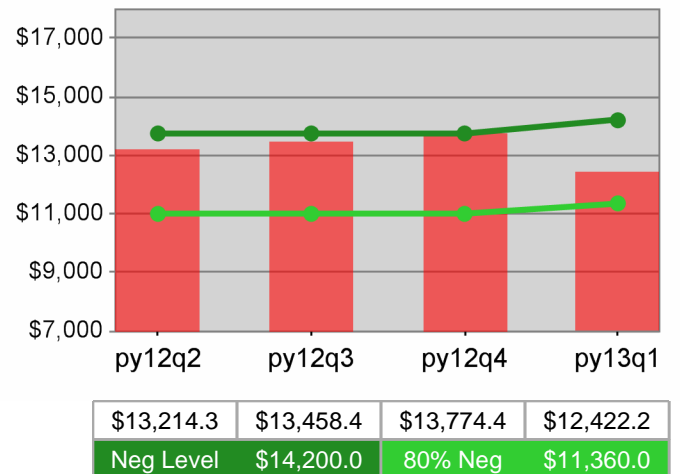

**Community Service Consortium
PY 2013 Year-to-Date**

Youth Employment / Education

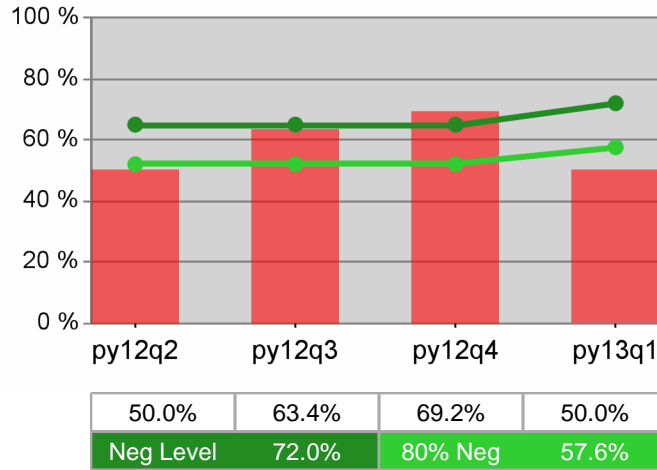

Youth Degree / Certificate

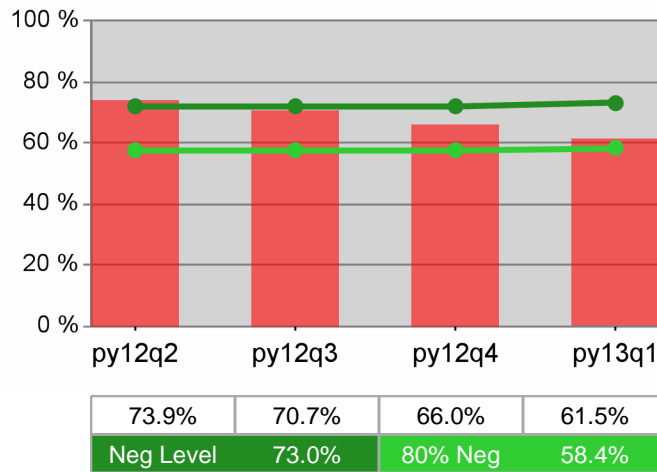

Youth Numeracy / Literacy

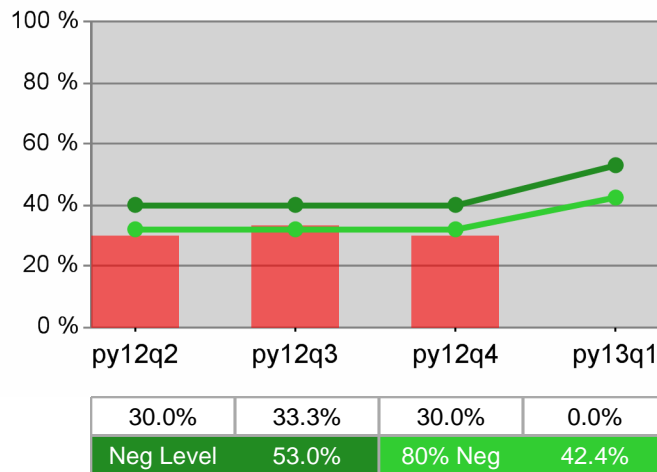

WIA Quarterly Report (ETA Form 9090) - Common Exits

**Lane Workforce Partnership
PY 2013 Qtr-1**

Cumulative Time Period	Total Participants	Current Quarter (Most Recent)		Cumulative 4-Quarter Reporting Period	
		Value	Numerator Denominator	Value	Numerator Denominator
10/1/2012 - 9/30/2013	Total Adult Customers	5,029		14,643	
	Total Adult self-service only	0		0	
	WIA Adult	5,025		14,635	
	WIA Dislocated Worker	3,991		11,732	
	Natl Emergency Grant	*		21	
	Received Training Services	55		149	
	Received Training Services - Adults	55		149	
	Received Training Services - Dislocated Workers	30		90	
	Total Youth (14-21)	148		207	
	Younger Youth (14-18)	119		161	
	Older Youth (19-21)	29		46	
	Out-of-School Youth	56		90	
	In-School Youth	92		117	

Cumulative Time Period	Total Exitors	Current Quarter (Most Recent)		Cumulative 4-Quarter Reporting Period	
		Value	Numerator Denominator	Value	Numerator Denominator
7/1/2012 - 6/30/2013	Total Adult Customers	2,923		13,346	
	Total Adult self-service only	0		*	
	WIA Adult	2,921		13,335	
	WIA Dislocated Worker	2,300		10,714	
	Natl Emergency Grant	*		31	
	Received Training Services	31		88	
	Received Training Services - Adults	31		88	
	Received Training Services - Dislocated Workers	22		56	
	Total Youth (14-21)	32		74	
	Younger Youth (14-18)	22		54	
	Older Youth (19-21)	10		20	
	Out-of-School Youth	20		37	
	In-School Youth	12		37	

* Data suppressed for confidentiality purposes

WIA Quarterly Report (ETA Form 9090) - Common Exits

Lane Workforce Partnership PY 2013 Qtr-1

Cumulative Time Period	WIA Youth (14-21)	Current Quarter (Most Recent)		Cumulative 4-Qtr Reporting Period		Neg Perf (80%)
		Value	Numerator Denominator	Value	Numerator Denominator	
1/1/2012 - 12/31/2012	Placement in Employment or Education	64.3%	9/14	59.8%	70/117	72.0% (57.6%)
1/1/2012 - 12/31/2012	Attainment of a Degree or Certificate	81.8%	9/11	71.0%	66/93	73.0% (58.4%)
10/1/2012 - 9/30/2013	Literacy and Numeracy Gains	50.0%	8/16	58.8%	20/34	53.0% (42.4%)

Cumulative Time Period	Entered Employment Rate	Current Quarter (Most Recent)		Cumulative 4-Qtr Reporting Period		Neg Perf (80%)
		Value	Numerator Denominator	Value	Numerator Denominator	
1/1/2012 - 12/31/2012	Adult Program Results	50.3%	1,419/2,819	54.1%	6,508/12,025	58.0% (46.4%)
	Dislocated Worker Program Results	50.4%	1,156/2,294	54.0%	5,308/9,829	58.0% (46.4%)
	Natl Emergency Grant	66.7%	6/9	61.8%	76/123	

Cumulative Time Period	Retention Rate	Current Quarter (Most Recent)		Cumulative 4-Qtr Reporting Period		Neg Perf (80%)
		Value	Numerator Denominator	Value	Numerator Denominator	
7/1/2011 - 6/30/2012	Adult Program Results	81.2%	1,885/2,321	83.5%	8,251/9,881	84.0% (67.2%)
	Dislocated Worker Program Results	81.4%	1,482/1,821	83.6%	6,682/7,995	84.0% (67.2%)
	Natl Emergency Grant	88.9%	32/36	89.6%	146/163	

Cumulative Time Period	Average Earnings	Current Quarter (Most Recent)		Cumulative 4-Qtr Reporting Period		Neg Perf (80%)
		Value	Numerator Denominator	Value	Numerator Denominator	
7/1/2011 - 6/30/2012	Adult Program Results	\$12,241.8	23,075,741/1,885	\$12,253.0	101,099,606/8,251	\$14,200 (\$11,360)
	Dislocated Worker Program Results	\$12,176.1	18,044,988/1,482	\$12,468.8	83,316,555/6,682	\$14,200 (\$11,360)
	Natl Emergency Grant	\$14,156.6	453,012/32	\$13,100.6	1,912,683/146	

Performance was Calculated: 11/21/2013 3:48:41 PM

* Data suppressed for confidentiality purposes

State of Oregon - Department of Community Colleges and Workforce Development

Lane Workforce Partnership
PY 2013 Year-to-Date

Adult Employment

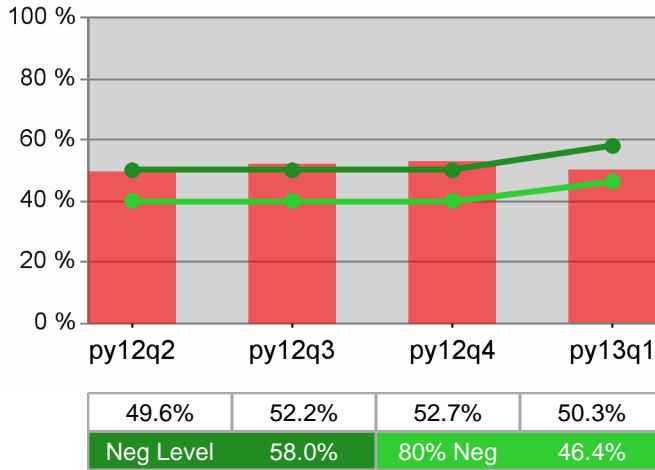

Dislocated Worker Employment

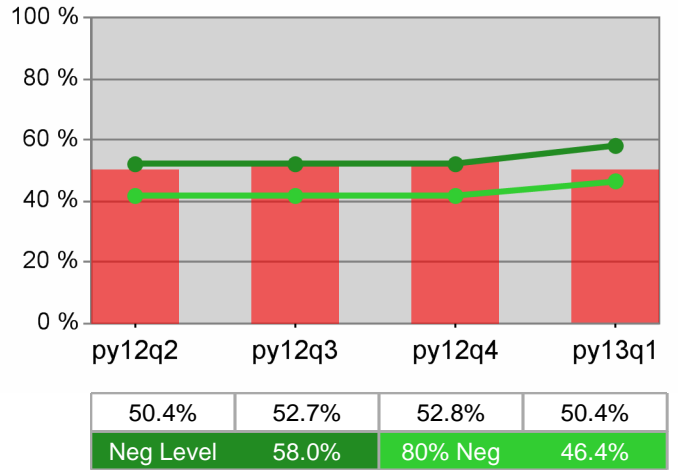

Adult Retention

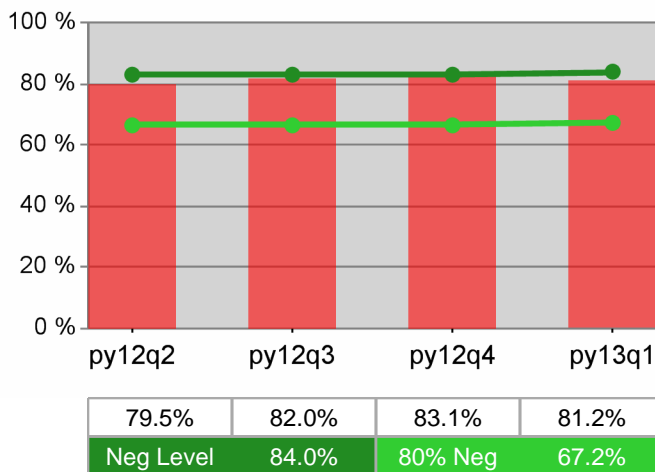

Dislocated Worker Retention

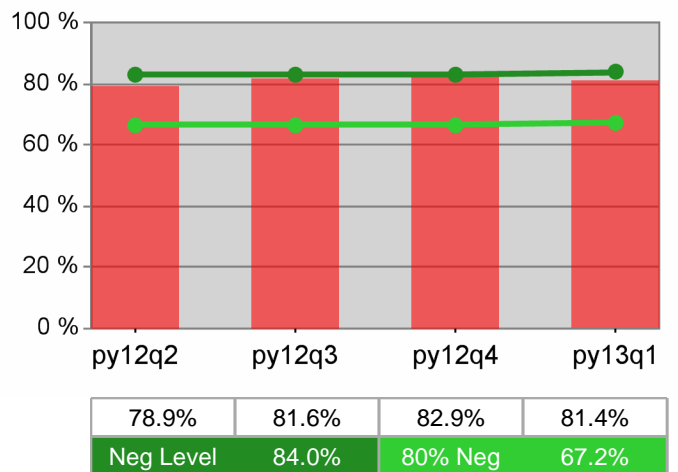

Adult Average Earnings

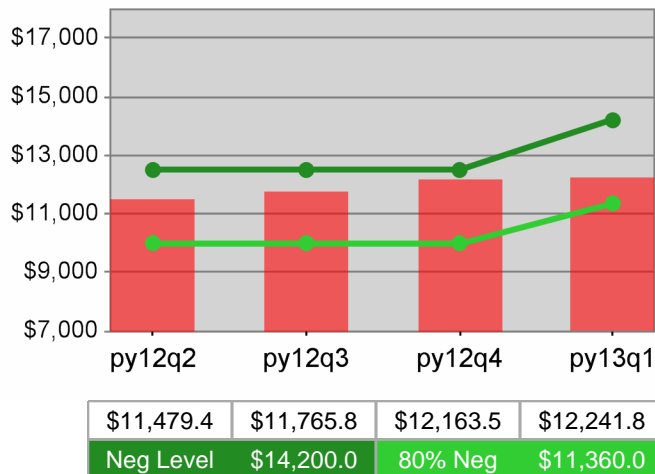

Dislocated Worker Average Earnings

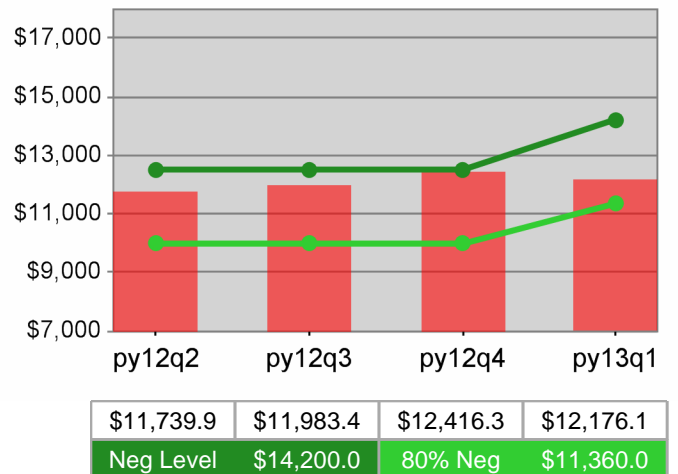

Lane Workforce Partnership
PY 2013 Year-to-Date

Youth Employment / Education

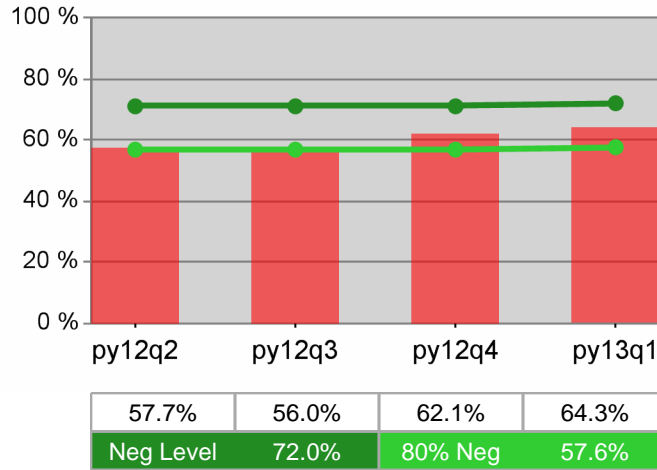

Youth Degree / Certificate

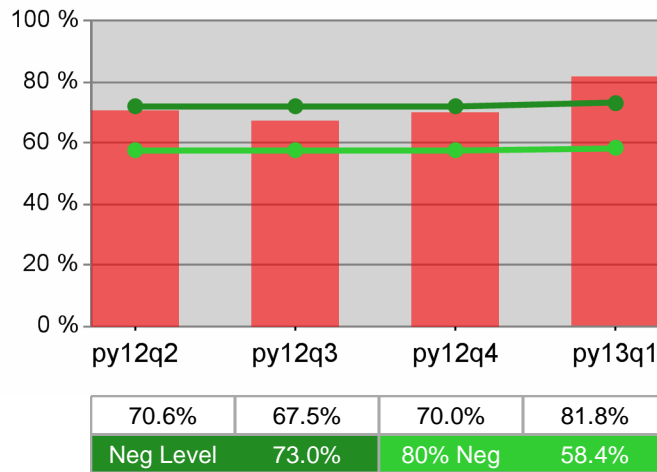

Youth Numeracy / Literacy

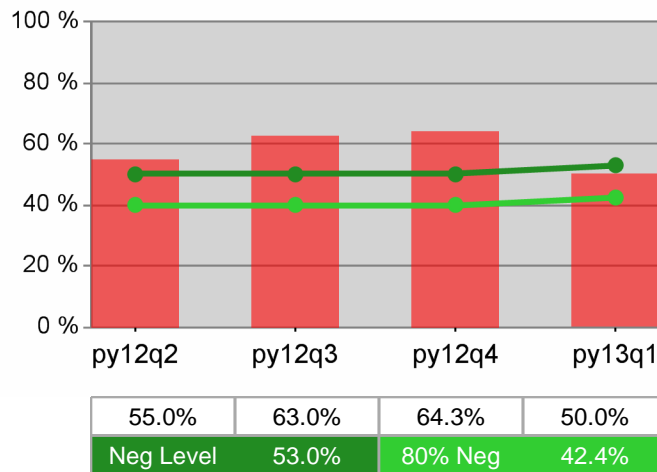

WIA Quarterly Report (ETA Form 9090) - Common Exits

Lane Workforce Partnership - WSL OAKMONT PY 2013 Qtr-1

Cumulative Time Period	Total Participants	Current Quarter (Most Recent)		Cumulative 4-Quarter Reporting Period	
		Value	Numerator Denominator	Value	Numerator Denominator
10/1/2012 - 9/30/2013	Total Adult Customers	4,671		13,396	
	Total Adult self-service only	0		0	
	WIA Adult	4,668		13,392	
	WIA Dislocated Worker	3,713		10,764	
	Natl Emergency Grant	*		15	
	Received Training Services	42		122	
	Received Training Services - Adults	42		122	
	Received Training Services - Dislocated Workers	20		73	
	Total Youth (14-21)	*		*	
	Younger Youth (14-18)	*		*	
	Older Youth (19-21)	*		*	
	Out-of-School Youth	*		*	
	In-School Youth	0		0	

Cumulative Time Period	Total Exitors	Current Quarter (Most Recent)		Cumulative 4-Quarter Reporting Period	
		Value	Numerator Denominator	Value	Numerator Denominator
7/1/2012 - 6/30/2013	Total Adult Customers	2,686		12,041	
	Total Adult self-service only	0		*	
	WIA Adult	2,685		12,037	
	WIA Dislocated Worker	2,115		9,727	
	Natl Emergency Grant	*		20	
	Received Training Services	27		80	
	Received Training Services - Adults	27		80	
	Received Training Services - Dislocated Workers	19		51	
	Total Youth (14-21)	0		0	
	Younger Youth (14-18)	0		0	
	Older Youth (19-21)	0		0	
	Out-of-School Youth	0		0	
	In-School Youth	0		0	

* Data suppressed for confidentiality purposes

WIA Quarterly Report (ETA Form 9090) - Common Exits

Lane Workforce Partnership - WSL OAKMONT PY 2013 Qtr-1

Cumulative Time Period	WIA Youth (14-21)	Current Quarter (Most Recent)		Cumulative 4-Qtr Reporting Period		Neg Perf (80%)
		Value	Numerator Denominator	Value	Numerator Denominator	
1/1/2012 - 12/31/2012	Placement in Employment or Education	0.0%	0 0	0.0%	0 0	72.0% (57.6%)
1/1/2012 - 12/31/2012	Attainment of a Degree or Certificate	0.0%	0 0	0.0%	0 0	73.0% (58.4%)
10/1/2012 - 9/30/2013	Literacy and Numeracy Gains	0.0%	0 0	0.0%	0 0	53.0% (42.4%)

Cumulative Time Period	Entered Employment Rate	Current Quarter (Most Recent)		Cumulative 4-Qtr Reporting Period		Neg Perf (80%)
		Value	Numerator Denominator	Value	Numerator Denominator	
1/1/2012 - 12/31/2012	Adult Program Results	51.4%	1,315 2,558	54.6%	5,571 10,206	58.0% (46.4%)
	Dislocated Worker Program Results	51.5%	1,076 2,089	54.7%	4,585 8,381	58.0% (46.4%)
	Natl Emergency Grant	66.7%	* *	68.8%	44 64	

Cumulative Time Period	Retention Rate	Current Quarter (Most Recent)		Cumulative 4-Qtr Reporting Period		Neg Perf (80%)
		Value	Numerator Denominator	Value	Numerator Denominator	
7/1/2011 - 6/30/2012	Adult Program Results	81.7%	1,580 1,934	84.2%	6,748 8,010	84.0% (67.2%)
	Dislocated Worker Program Results	81.7%	1,264 1,548	84.4%	5,541 6,564	84.0% (67.2%)
	Natl Emergency Grant	89.5%	17 19	94.3%	100 106	

Cumulative Time Period	Average Earnings	Current Quarter (Most Recent)		Cumulative 4-Qtr Reporting Period		Neg Perf (80%)
		Value	Numerator Denominator	Value	Numerator Denominator	
7/1/2011 - 6/30/2012	Adult Program Results	\$12,461.7	19,689,551 1,580	\$12,509.1	84,411,650 6,748	\$14,200 (\$11,360)
	Dislocated Worker Program Results	\$12,348.6	15,608,624 1,264	\$12,671.3	70,211,714 5,541	\$14,200 (\$11,360)
	Natl Emergency Grant	\$10,626.2	180,646 17	\$12,321.2	1,232,119 100	

Performance was Calculated: 11/21/2013 3:50:53 PM

* Data suppressed for confidentiality purposes

State of Oregon - Department of Community Colleges and Workforce Development

Lane Workforce Partnership - WSL OAKMONT
PY 2013 Year-to-Date

Adult Employment

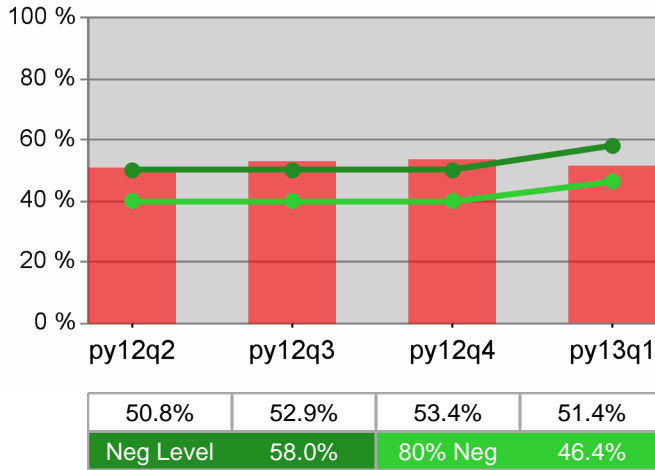

Dislocated Worker Employment

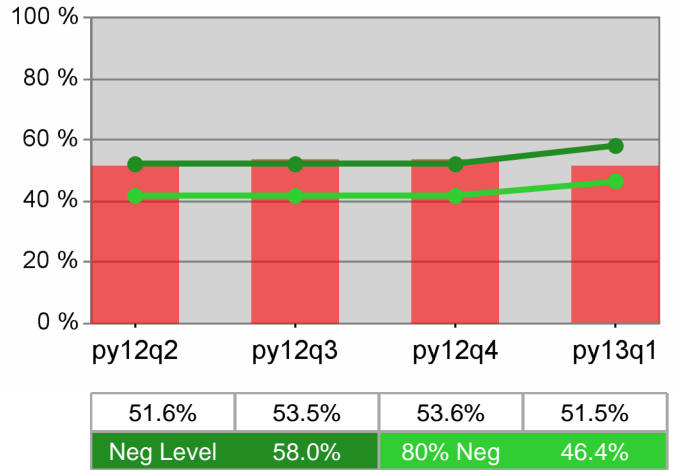

Adult Retention

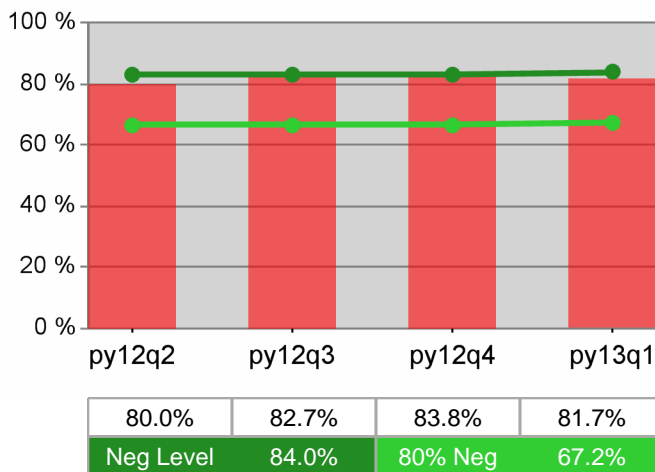

Dislocated Worker Retention

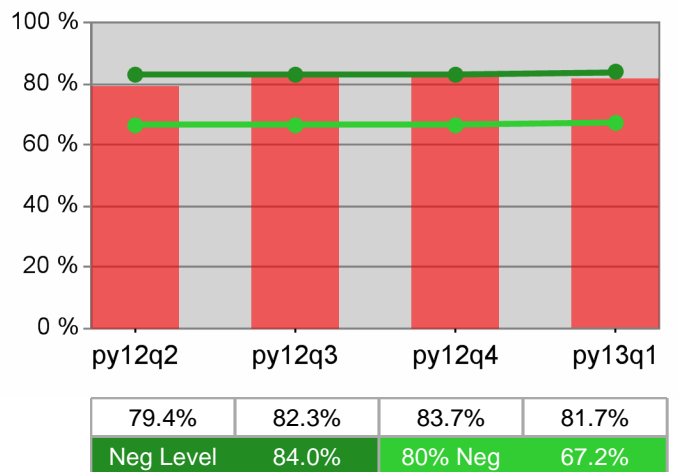

Adult Average Earnings

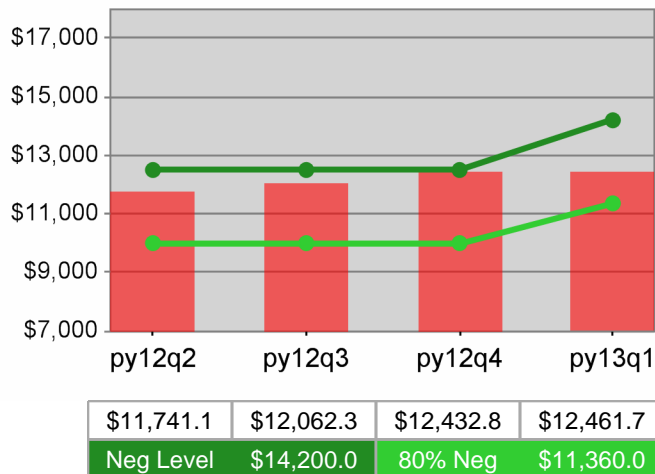

Dislocated Worker Average Earnings

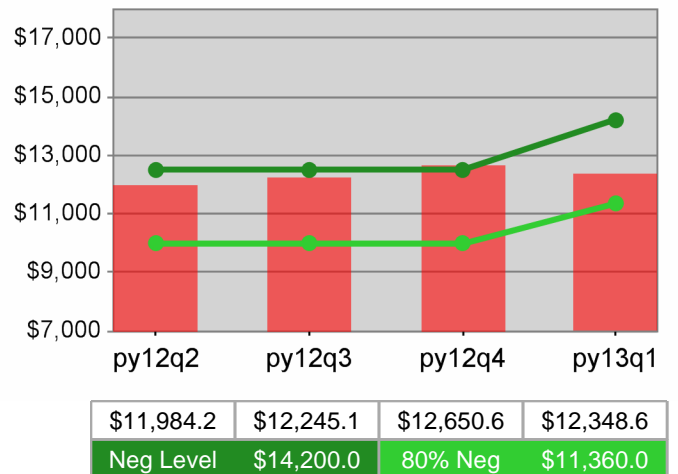

Lane Workforce Partnership - WSL OAKMONT
 PY 2013 Year-to-Date

Youth Employment / Education

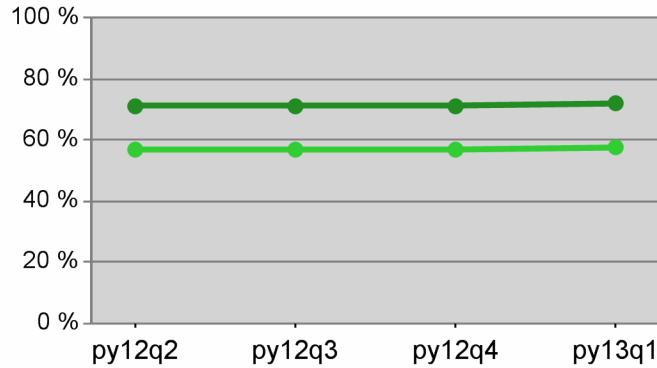

0.0%	0.0%	0.0%	0.0%
Neg Level	72.0%	80% Neg	57.6%

Youth Degree / Certificate

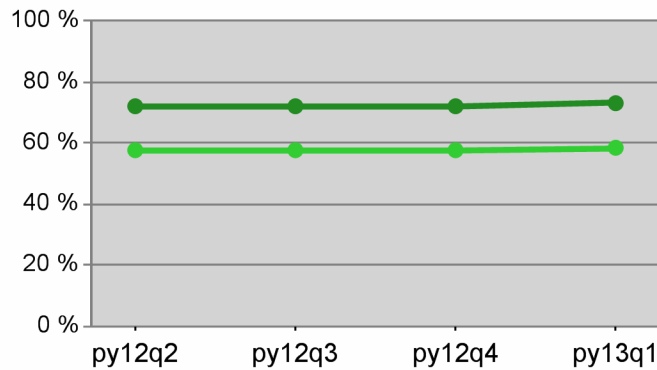

0.0%	0.0%	0.0%	0.0%
Neg Level	73.0%	80% Neg	58.4%

Youth Numeracy / Literacy

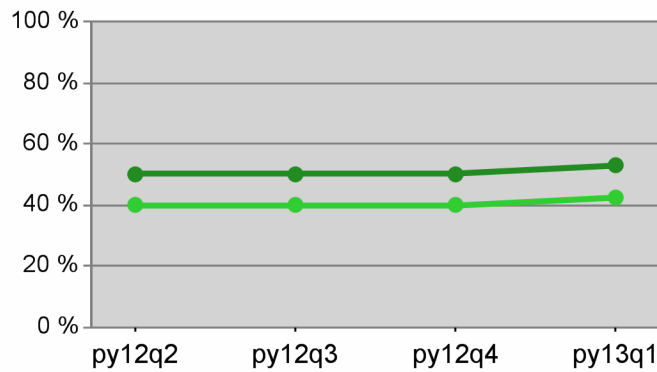

0.0%	0.0%	0.0%	0.0%
Neg Level	53.0%	80% Neg	42.4%

WIA Quarterly Report (ETA Form 9090) - Common Exits

**Lane Workforce Partnership - WSL LCC
PY 2013 Qtr-1**

Cumulative Time Period	Total Participants	Current Quarter (Most Recent)		Cumulative 4-Quarter Reporting Period	
		Value	Numerator Denominator	Value	Numerator Denominator
10/1/2012 - 9/30/2013	Total Adult Customers	177		520	
	Total Adult self-service only	0		0	
	WIA Adult	177		520	
	WIA Dislocated Worker	131		367	
	Natl Emergency Grant	0		0	
	Received Training Services	12		23	
	Received Training Services - Adults	12		23	
	Received Training Services - Dislocated Workers	9		15	
	Total Youth (14-21)	0		0	
	Younger Youth (14-18)	0		0	
	Older Youth (19-21)	0		0	
	Out-of-School Youth	0		0	
	In-School Youth	0		0	

Cumulative Time Period	Total Exitors	Current Quarter (Most Recent)		Cumulative 4-Quarter Reporting Period	
		Value	Numerator Denominator	Value	Numerator Denominator
7/1/2012 - 6/30/2013	Total Adult Customers	101		591	
	Total Adult self-service only	0		*	
	WIA Adult	101		591	
	WIA Dislocated Worker	73		400	
	Natl Emergency Grant	0		0	
	Received Training Services	*		7	
	Received Training Services - Adults	*		7	
	Received Training Services - Dislocated Workers	*		*	
	Total Youth (14-21)	0		0	
	Younger Youth (14-18)	0		0	
	Older Youth (19-21)	0		0	
	Out-of-School Youth	0		0	
	In-School Youth	0		0	

* Data suppressed for confidentiality purposes

WIA Quarterly Report (ETA Form 9090) - Common Exits

Lane Workforce Partnership - WSL LCC PY 2013 Qtr-1

Cumulative Time Period	WIA Youth (14-21)	Current Quarter (Most Recent)		Cumulative 4-Qtr Reporting Period		Neg Perf (80%)
		Value	Numerator Denominator	Value	Numerator Denominator	
1/1/2012 - 12/31/2012	Placement in Employment or Education	0.0%	0/0	0.0%	0/0	72.0% (57.6%)
1/1/2012 - 12/31/2012	Attainment of a Degree or Certificate	0.0%	0/0	0.0%	0/0	73.0% (58.4%)
10/1/2012 - 9/30/2013	Literacy and Numeracy Gains	0.0%	0/0	0.0%	0/0	53.0% (42.4%)

Cumulative Time Period	Entered Employment Rate	Current Quarter (Most Recent)		Cumulative 4-Qtr Reporting Period		Neg Perf (80%)
		Value	Numerator Denominator	Value	Numerator Denominator	
1/1/2012 - 12/31/2012	Adult Program Results	41.2%	42/102	51.4%	533/1,037	58.0% (46.4%)
	Dislocated Worker Program Results	40.7%	33/81	49.9%	407/815	58.0% (46.4%)
	Natl Emergency Grant	0.0%	0/0	100.0%	*/*	

Cumulative Time Period	Retention Rate	Current Quarter (Most Recent)		Cumulative 4-Qtr Reporting Period		Neg Perf (80%)
		Value	Numerator Denominator	Value	Numerator Denominator	
7/1/2011 - 6/30/2012	Adult Program Results	78.1%	185/237	81.9%	758/925	84.0% (67.2%)
	Dislocated Worker Program Results	79.6%	129/162	81.6%	572/701	84.0% (67.2%)
	Natl Emergency Grant	0.0%	0/0	75.0%	*/*	

Cumulative Time Period	Average Earnings	Current Quarter (Most Recent)		Cumulative 4-Qtr Reporting Period		Neg Perf (80%)
		Value	Numerator Denominator	Value	Numerator Denominator	
7/1/2011 - 6/30/2012	Adult Program Results	\$11,601.5	2,146,273/185	\$11,361.0	8,611,666/758	\$14,200 (\$11,360)
	Dislocated Worker Program Results	\$11,937.2	1,539,901/129	\$11,715.7	6,701,354/572	\$14,200 (\$11,360)
	Natl Emergency Grant	\$0.0	0/0	\$12,444.0	*/*	

Performance was Calculated: 11/21/2013 3:52:57 PM

* Data suppressed for confidentiality purposes

State of Oregon - Department of Community Colleges and Workforce Development

Lane Workforce Partnership - WSL LCC
PY 2013 Year-to-Date

Adult Employment

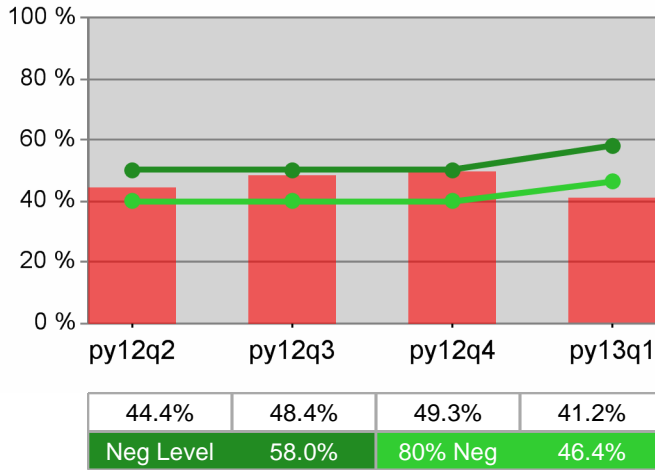

Dislocated Worker Employment

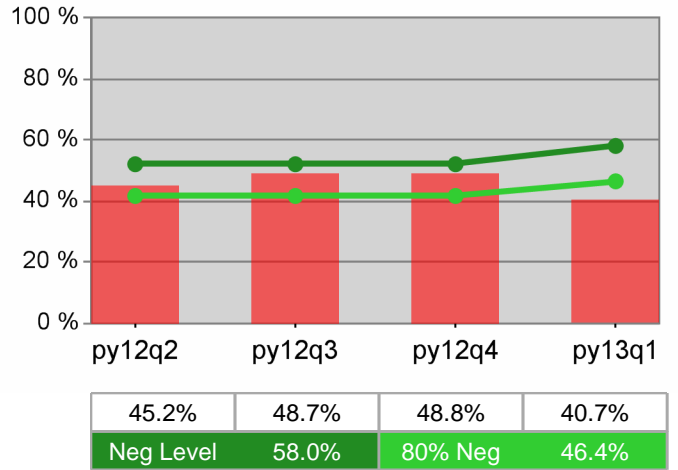

Adult Retention

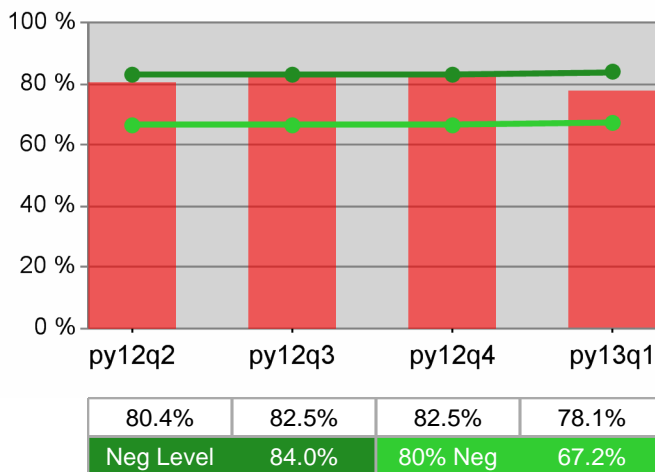

Dislocated Worker Retention

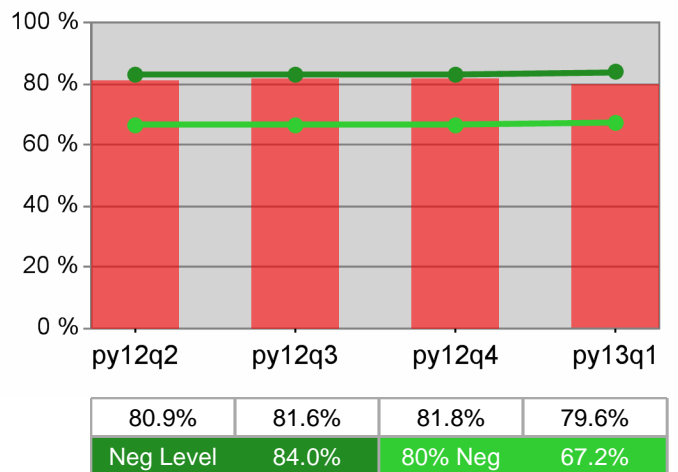

Adult Average Earnings

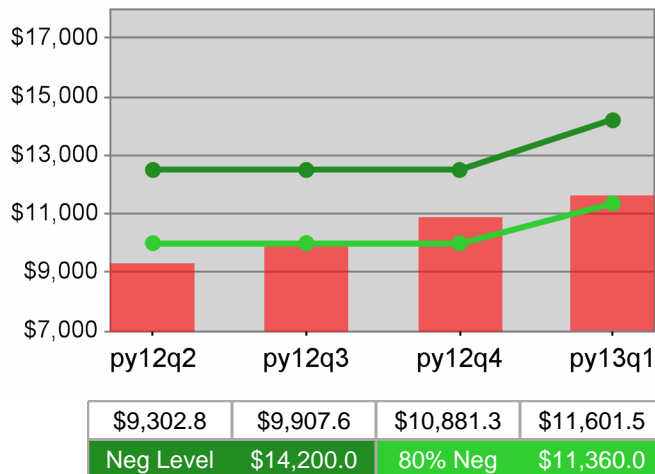

Dislocated Worker Average Earnings

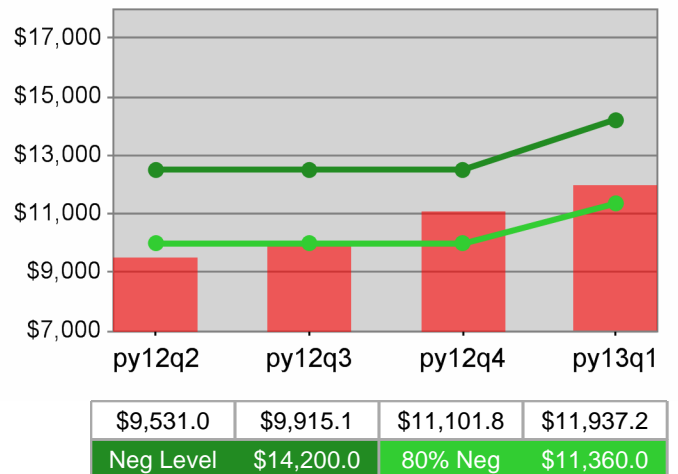

Lane Workforce Partnership - WSL LCC
PY 2013 Year-to-Date

Youth Employment / Education

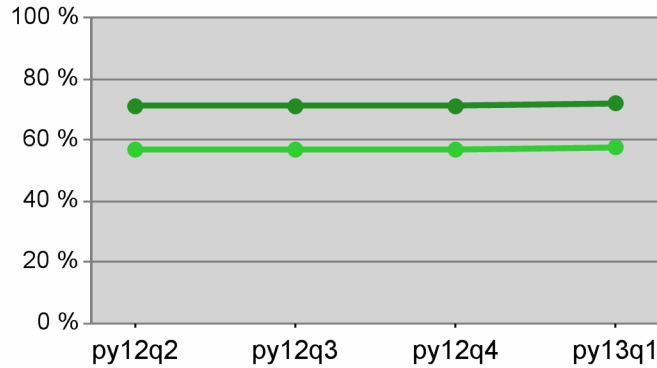

0.0%	0.0%	0.0%	0.0%
Neg Level	72.0%	80% Neg	57.6%

Youth Degree / Certificate

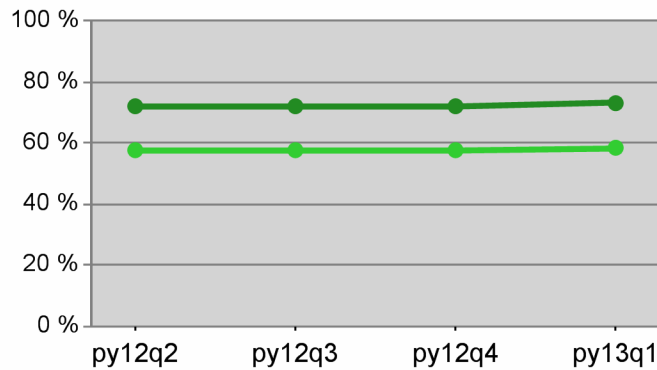

0.0%	0.0%	0.0%	0.0%
Neg Level	73.0%	80% Neg	58.4%

Youth Numeracy / Literacy

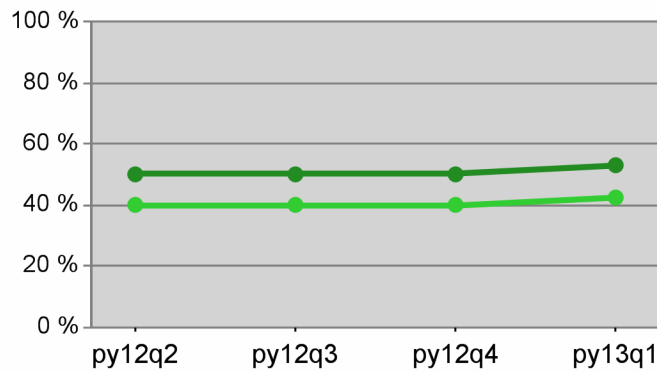

0.0%	0.0%	0.0%	0.0%
Neg Level	53.0%	80% Neg	42.4%

WIA Quarterly Report (ETA Form 9090) - Common Exits

Lane Workforce Partnership - WSL FLORENCE PY 2013 Qtr-1

Cumulative Time Period	Total Participants	Current Quarter (Most Recent)		Cumulative 4-Quarter Reporting Period	
		Value	Numerator Denominator	Value	Numerator Denominator
10/1/2012 - 9/30/2013	Total Adult Customers	179		713	
	Total Adult self-service only	0		0	
	WIA Adult	179		712	
	WIA Dislocated Worker	146		591	
	Natl Emergency Grant	0		0	
	Received Training Services	*		*	
	Received Training Services - Adults	*		*	
	Received Training Services - Dislocated Workers	*		*	
	Total Youth (14-21)	0		0	
	Younger Youth (14-18)	0		0	
	Older Youth (19-21)	0		0	
	Out-of-School Youth	0		0	
	In-School Youth	0		0	

Cumulative Time Period	Total Exitors	Current Quarter (Most Recent)		Cumulative 4-Quarter Reporting Period	
		Value	Numerator Denominator	Value	Numerator Denominator
7/1/2012 - 6/30/2013	Total Adult Customers	133		692	
	Total Adult self-service only	0		0	
	WIA Adult	133		690	
	WIA Dislocated Worker	111		571	
	Natl Emergency Grant	0		0	
	Received Training Services	*		*	
	Received Training Services - Adults	*		*	
	Received Training Services - Dislocated Workers	*		*	
	Total Youth (14-21)	0		0	
	Younger Youth (14-18)	0		0	
	Older Youth (19-21)	0		0	
	Out-of-School Youth	0		0	
	In-School Youth	0		0	

* Data suppressed for confidentiality purposes

WIA Quarterly Report (ETA Form 9090) - Common Exits

Lane Workforce Partnership - WSL FLORENCE PY 2013 Qtr-1

Cumulative Time Period	WIA Youth (14-21)	Current Quarter (Most Recent)		Cumulative 4-Qtr Reporting Period		Neg Perf (80%)
		Value	Numerator Denominator	Value	Numerator Denominator	
1/1/2012 - 12/31/2012	Placement in Employment or Education	0.0%	0/0	0.0%	0/0	72.0% (57.6%)
1/1/2012 - 12/31/2012	Attainment of a Degree or Certificate	0.0%	0/0	0.0%	0/0	73.0% (58.4%)
10/1/2012 - 9/30/2013	Literacy and Numeracy Gains	0.0%	0/0	0.0%	0/0	53.0% (42.4%)

Cumulative Time Period	Entered Employment Rate	Current Quarter (Most Recent)		Cumulative 4-Qtr Reporting Period		Neg Perf (80%)
		Value	Numerator Denominator	Value	Numerator Denominator	
1/1/2012 - 12/31/2012	Adult Program Results	38.2%	58/152	49.8%	270/542	58.0% (46.4%)
	Dislocated Worker Program Results	36.8%	43/117	48.1%	207/430	58.0% (46.4%)
	Natl Emergency Grant	0.0%	0/0	0.0%	0/0	

Cumulative Time Period	Retention Rate	Current Quarter (Most Recent)		Cumulative 4-Qtr Reporting Period		Neg Perf (80%)
		Value	Numerator Denominator	Value	Numerator Denominator	
7/1/2011 - 6/30/2012	Adult Program Results	81.8%	81/99	79.0%	392/496	84.0% (67.2%)
	Dislocated Worker Program Results	81.8%	54/66	78.7%	299/380	84.0% (67.2%)
	Natl Emergency Grant	0.0%	0/0	0.0%	0/0	

Cumulative Time Period	Average Earnings	Current Quarter (Most Recent)		Cumulative 4-Qtr Reporting Period		Neg Perf (80%)
		Value	Numerator Denominator	Value	Numerator Denominator	
7/1/2011 - 6/30/2012	Adult Program Results	\$8,248.0	668,092/81	\$9,629.3	3,774,690/392	\$14,200 (\$11,360)
	Dislocated Worker Program Results	\$8,174.6	441,430/54	\$9,992.0	2,987,607/299	\$14,200 (\$11,360)
	Natl Emergency Grant	\$0.0	0/0	\$0.0	0/0	

Performance was Calculated: 11/21/2013 3:55:03 PM

* Data suppressed for confidentiality purposes

State of Oregon - Department of Community Colleges and Workforce Development

Lane Workforce Partnership - WSL FLORENCE
PY 2013 Year-to-Date

Adult Employment

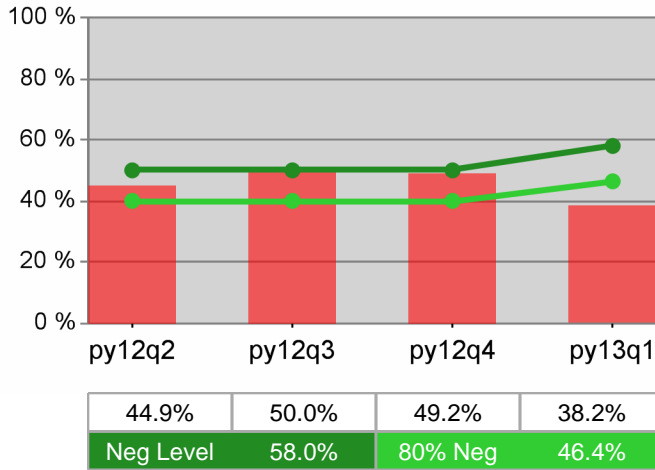

Dislocated Worker Employment

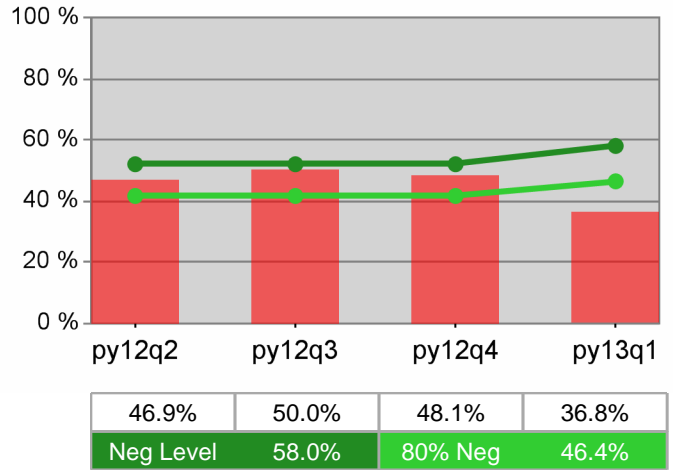

Adult Retention

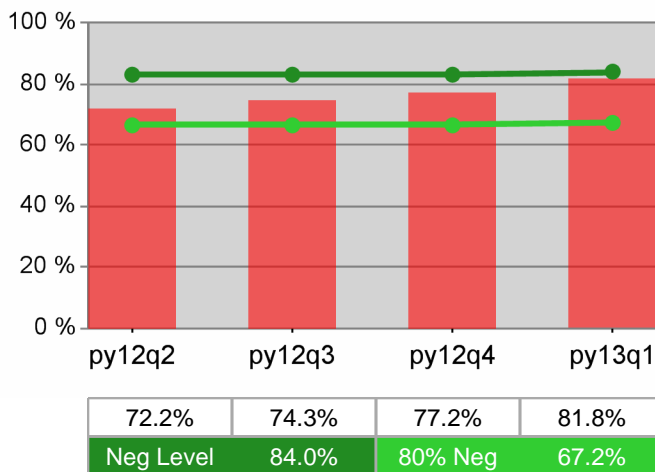

Dislocated Worker Retention

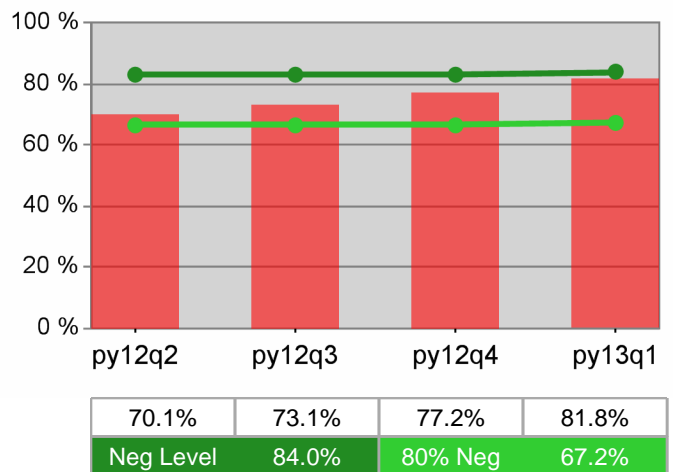

Adult Average Earnings

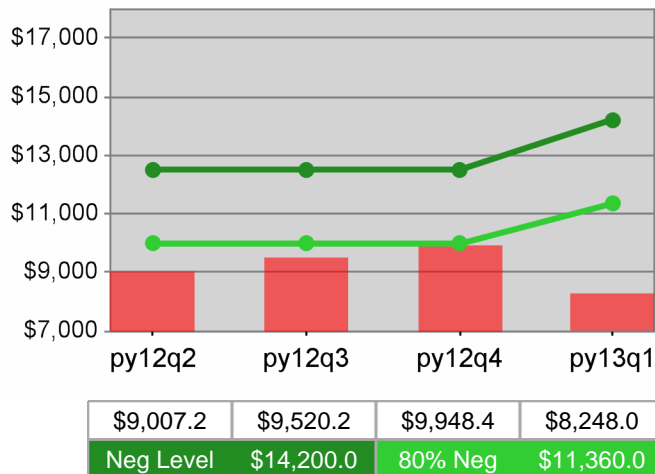

Dislocated Worker Average Earnings

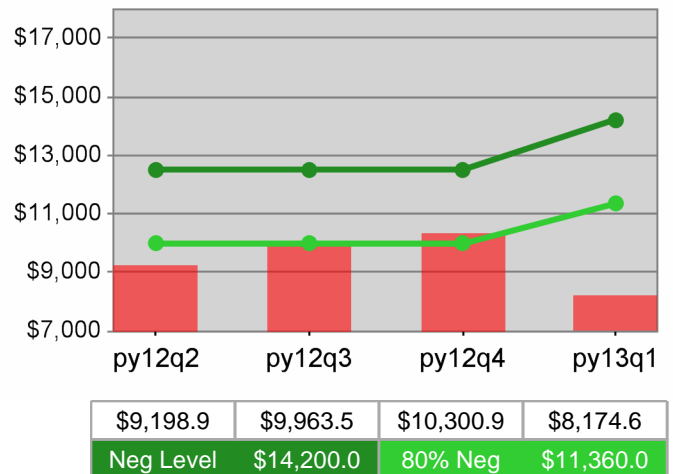

Lane Workforce Partnership - WSL FLORENCE
 PY 2013 Year-to-Date

Youth Employment / Education

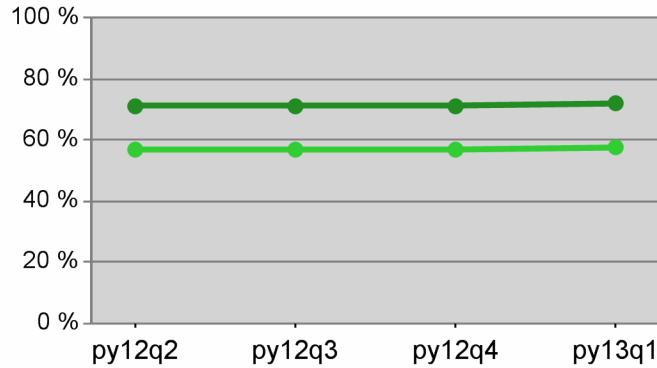

0.0%	0.0%	0.0%	0.0%
Neg Level	72.0%	80% Neg	57.6%

Youth Degree / Certificate

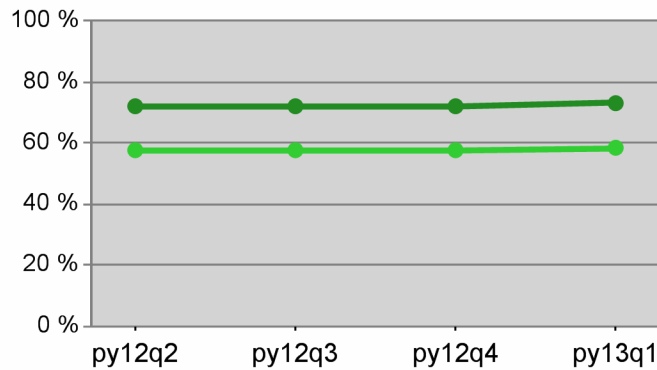

0.0%	0.0%	0.0%	0.0%
Neg Level	73.0%	80% Neg	58.4%

Youth Numeracy / Literacy

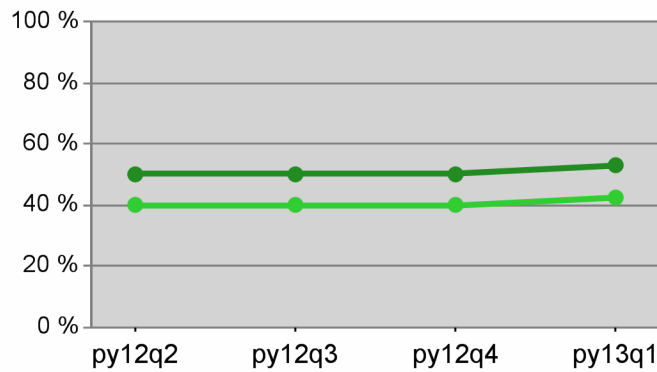

0.0%	0.0%	0.0%	0.0%
Neg Level	53.0%	80% Neg	42.4%

WIA Quarterly Report (ETA Form 9090) - Common Exits

**The Job Council
PY 2013 Qtr-1**

Cumulative Time Period	Total Participants	Current Quarter (Most Recent)		Cumulative 4-Quarter Reporting Period	
		Value	Numerator Denominator	Value	Numerator Denominator
10/1/2012 - 9/30/2013	Total Adult Customers	4,446		14,260	
	Total Adult self-service only	0		*	
	WIA Adult	4,444		14,255	
	WIA Dislocated Worker	3,565		11,716	
	Natl Emergency Grant	*		*	
	Received Training Services	110		323	
	Received Training Services - Adults	110		323	
	Received Training Services - Dislocated Workers	81		228	
	Total Youth (14-21)	120		202	
	Younger Youth (14-18)	92		144	
	Older Youth (19-21)	28		58	
	Out-of-School Youth	61		113	
	In-School Youth	59		89	

Cumulative Time Period	Total Exitors	Current Quarter (Most Recent)		Cumulative 4-Quarter Reporting Period	
		Value	Numerator Denominator	Value	Numerator Denominator
7/1/2012 - 6/30/2013	Total Adult Customers	3,096		13,335	
	Total Adult self-service only	0		*	
	WIA Adult	3,096		13,330	
	WIA Dislocated Worker	2,502		11,063	
	Natl Emergency Grant	*		*	
	Received Training Services	40		282	
	Received Training Services - Adults	40		282	
	Received Training Services - Dislocated Workers	25		210	
	Total Youth (14-21)	38		104	
	Younger Youth (14-18)	25		64	
	Older Youth (19-21)	13		40	
	Out-of-School Youth	19		69	
	In-School Youth	19		35	

* Data suppressed for confidentiality purposes

WIA Quarterly Report (ETA Form 9090) - Common Exits

**The Job Council
PY 2013 Qtr-1**

Cumulative Time Period	WIA Youth (14-21)	Current Quarter (Most Recent)		Cumulative 4-Qtr Reporting Period		Neg Perf (80%)
		Value	Numerator Denominator	Value	Numerator Denominator	
1/1/2012 - 12/31/2012	Placement in Employment or Education	54.5%	6/11	68.5%	50/73	72.0% (57.6%)
1/1/2012 - 12/31/2012	Attainment of a Degree or Certificate	12.5%	*/*	69.1%	38/55	73.0% (58.4%)
10/1/2012 - 9/30/2013	Literacy and Numeracy Gains	86.7%	13/15	66.0%	33/50	53.0% (42.4%)

Cumulative Time Period	Entered Employment Rate	Current Quarter (Most Recent)		Cumulative 4-Qtr Reporting Period		Neg Perf (80%)
		Value	Numerator Denominator	Value	Numerator Denominator	
1/1/2012 - 12/31/2012	Adult Program Results	48.5%	1,300/2,680	55.1%	6,743/12,228	58.0% (46.4%)
	Dislocated Worker Program Results	49.6%	1,108/2,233	55.9%	5,751/10,279	58.0% (46.4%)
	Natl Emergency Grant	0.0%	0/0	95.0%	19/20	

Cumulative Time Period	Retention Rate	Current Quarter (Most Recent)		Cumulative 4-Qtr Reporting Period		Neg Perf (80%)
		Value	Numerator Denominator	Value	Numerator Denominator	
7/1/2011 - 6/30/2012	Adult Program Results	80.4%	1,725/2,146	81.0%	7,314/9,025	84.0% (67.2%)
	Dislocated Worker Program Results	80.5%	1,462/1,817	81.3%	6,166/7,581	84.0% (67.2%)
	Natl Emergency Grant	90.9%	10/11	90.3%	28/31	

Cumulative Time Period	Average Earnings	Current Quarter (Most Recent)		Cumulative 4-Qtr Reporting Period		Neg Perf (80%)
		Value	Numerator Denominator	Value	Numerator Denominator	
7/1/2011 - 6/30/2012	Adult Program Results	\$10,842.2	18,702,842/1,725	\$11,604.8	84,877,467/7,314	\$14,200 (\$11,360)
	Dislocated Worker Program Results	\$10,911.9	15,953,197/1,462	\$11,810.3	72,822,191/6,166	\$14,200 (\$11,360)
	Natl Emergency Grant	\$17,391.8	173,918/10	\$14,265.4	399,431/28	

Performance was Calculated: 11/21/2013 3:57:18 PM

* Data suppressed for confidentiality purposes

State of Oregon - Department of Community Colleges and Workforce Development

The Job Council
PY 2013 Year-to-Date

Adult Employment

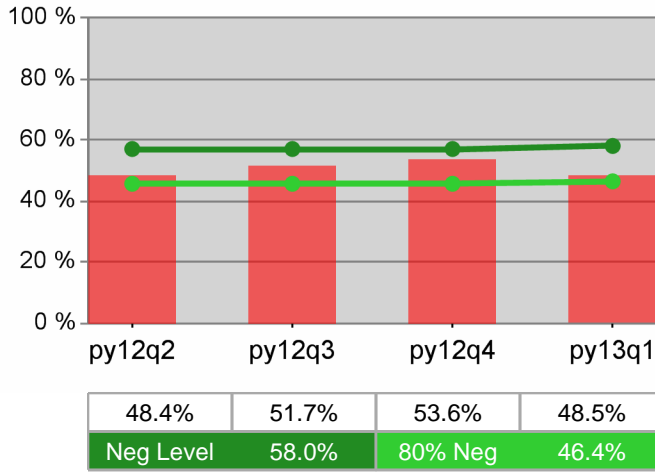

Dislocated Worker Employment

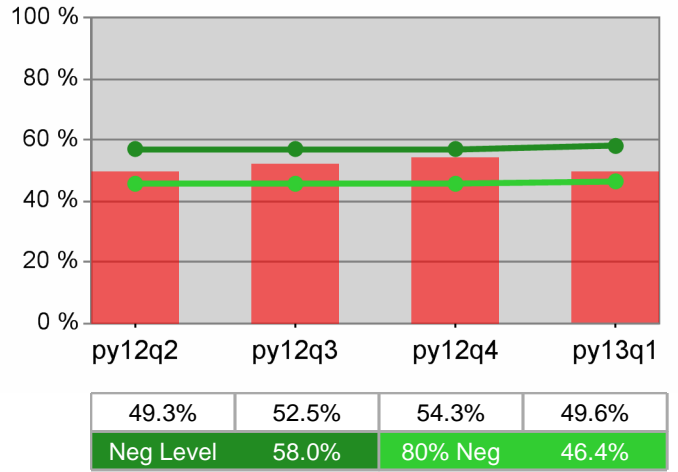

Adult Retention

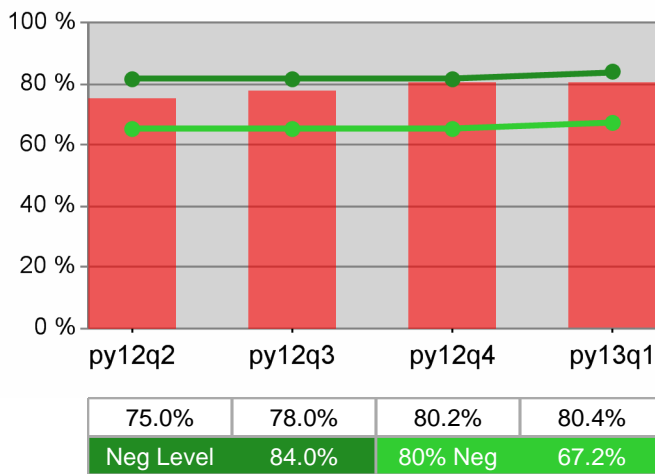

Dislocated Worker Retention

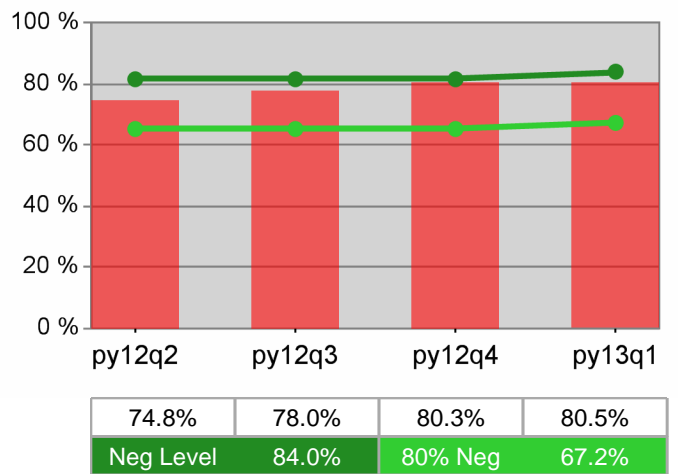

Adult Average Earnings

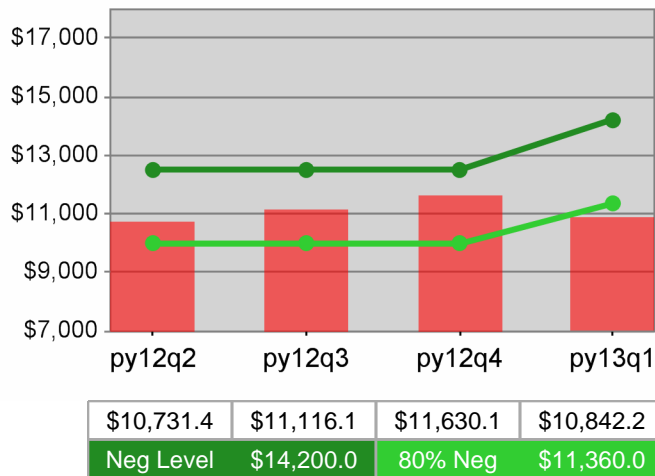

Dislocated Worker Average Earnings

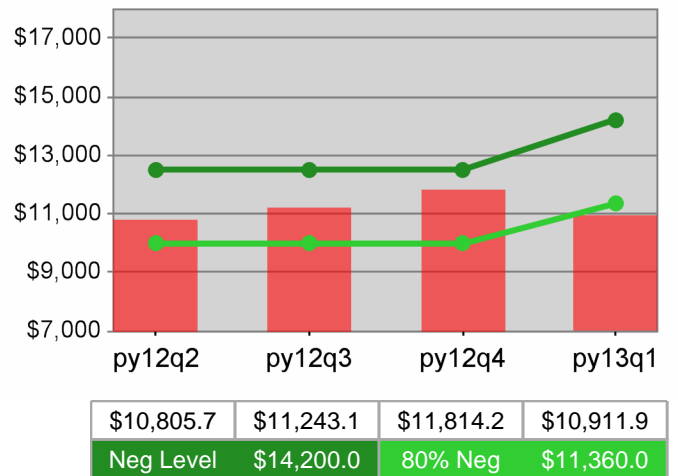

The Job Council
PY 2013 Year-to-Date

Youth Employment / Education

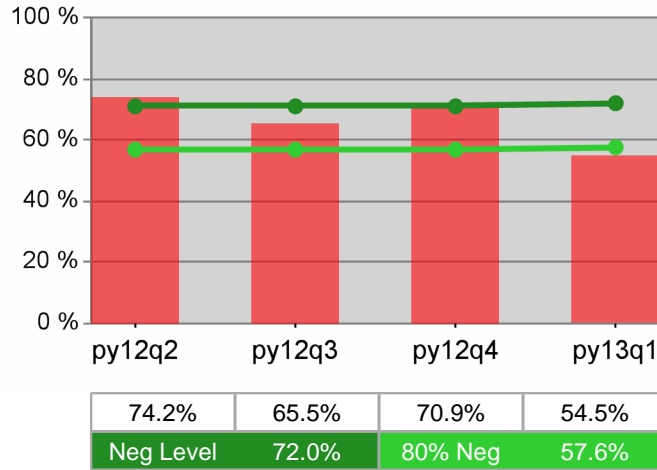

Youth Degree / Certificate

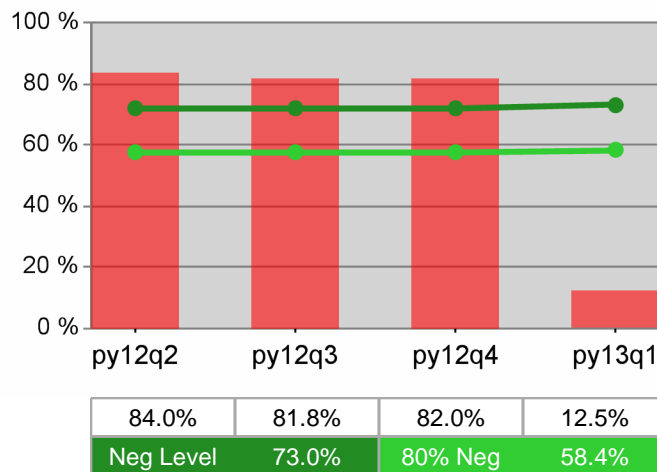

Youth Numeracy / Literacy

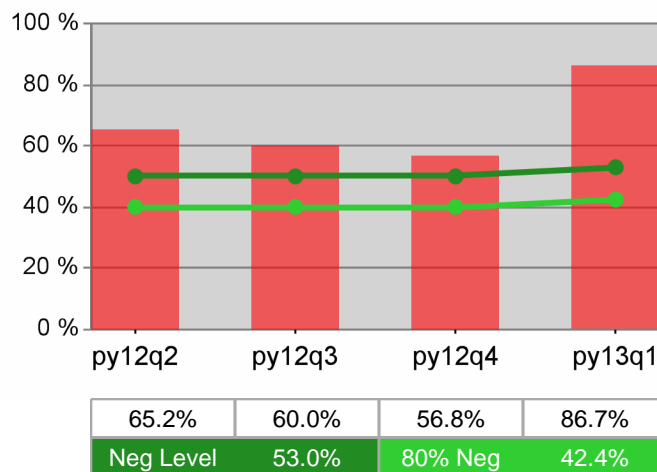

WIA Quarterly Report (ETA Form 9090) - Common Exits

**The Job Council - WSO MEDFORD TJC
PY 2013 Qtr-1**

Cumulative Time Period	Total Participants	Current Quarter (Most Recent)		Cumulative 4-Quarter Reporting Period	
		Value	Numerator Denominator	Value	Numerator Denominator
10/1/2012 - 9/30/2013	Total Adult Customers	713		1,737	
	Total Adult self-service only	0		*	
	WIA Adult	713		1,737	
	WIA Dislocated Worker	474		1,185	
	Natl Emergency Grant	0		*	
	Received Training Services	54		168	
	Received Training Services - Adults	54		168	
	Received Training Services - Dislocated Workers	34		105	
	Total Youth (14-21)	72		120	
	Younger Youth (14-18)	51		85	
	Older Youth (19-21)	21		35	
	Out-of-School Youth	41		67	
	In-School Youth	31		53	

Cumulative Time Period	Total Exitors	Current Quarter (Most Recent)		Cumulative 4-Quarter Reporting Period	
		Value	Numerator Denominator	Value	Numerator Denominator
7/1/2012 - 6/30/2013	Total Adult Customers	387		1,323	
	Total Adult self-service only	0		*	
	WIA Adult	387		1,323	
	WIA Dislocated Worker	253		937	
	Natl Emergency Grant	*		*	
	Received Training Services	26		143	
	Received Training Services - Adults	26		143	
	Received Training Services - Dislocated Workers	16		93	
	Total Youth (14-21)	21		64	
	Younger Youth (14-18)	17		42	
	Older Youth (19-21)	*		22	
	Out-of-School Youth	6		41	
	In-School Youth	15		23	

* Data suppressed for confidentiality purposes

WIA Quarterly Report (ETA Form 9090) - Common Exits

**The Job Council - WSO MEDFORD TJC
PY 2013 Qtr-1**

Cumulative Time Period	WIA Youth (14-21)	Current Quarter (Most Recent)		Cumulative 4-Qtr Reporting Period		Neg Perf (80%)
		Value	Numerator Denominator	Value	Numerator Denominator	
1/1/2012 - 12/31/2012	Placement in Employment or Education	28.6%	* *	68.4%	26 38	72.0% (57.6%)
1/1/2012 - 12/31/2012	Attainment of a Degree or Certificate	0.0%	0 6	67.7%	21 31	73.0% (58.4%)
10/1/2012 - 9/30/2013	Literacy and Numeracy Gains	80.0%	8 10	69.4%	25 36	53.0% (42.4%)

Cumulative Time Period	Entered Employment Rate	Current Quarter (Most Recent)		Cumulative 4-Qtr Reporting Period		Neg Perf (80%)
		Value	Numerator Denominator	Value	Numerator Denominator	
1/1/2012 - 12/31/2012	Adult Program Results	48.6%	108 222	54.7%	557 1,019	58.0% (46.4%)
	Dislocated Worker Program Results	51.6%	82 159	57.8%	450 779	58.0% (46.4%)
	Natl Emergency Grant	0.0%	0 0	85.7%	6 7	

Cumulative Time Period	Retention Rate	Current Quarter (Most Recent)		Cumulative 4-Qtr Reporting Period		Neg Perf (80%)
		Value	Numerator Denominator	Value	Numerator Denominator	
7/1/2011 - 6/30/2012	Adult Program Results	76.4%	126 165	75.3%	689 915	84.0% (67.2%)
	Dislocated Worker Program Results	76.4%	107 140	75.6%	538 712	84.0% (67.2%)
	Natl Emergency Grant	83.3%	* *	90.9%	10 11	

Cumulative Time Period	Average Earnings	Current Quarter (Most Recent)		Cumulative 4-Qtr Reporting Period		Neg Perf (80%)
		Value	Numerator Denominator	Value	Numerator Denominator	
7/1/2011 - 6/30/2012	Adult Program Results	\$10,278.0	1,295,023 126	\$9,722.5	6,698,811 689	\$14,200 (\$11,360)
	Dislocated Worker Program Results	\$10,722.9	1,147,353 107	\$10,095.7	5,431,511 538	\$14,200 (\$11,360)
	Natl Emergency Grant	\$17,083.2	* *	\$15,035.3	150,353 10	

Performance was Calculated: 11/21/2013 3:59:23 PM

* Data suppressed for confidentiality purposes

State of Oregon - Department of Community Colleges and Workforce Development

The Job Council - WSO MEDFORD TJC
PY 2013 Year-to-Date

Adult Employment

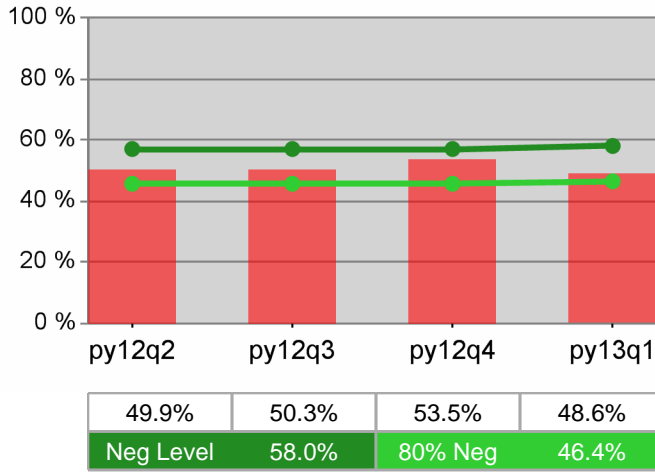

Dislocated Worker Employment

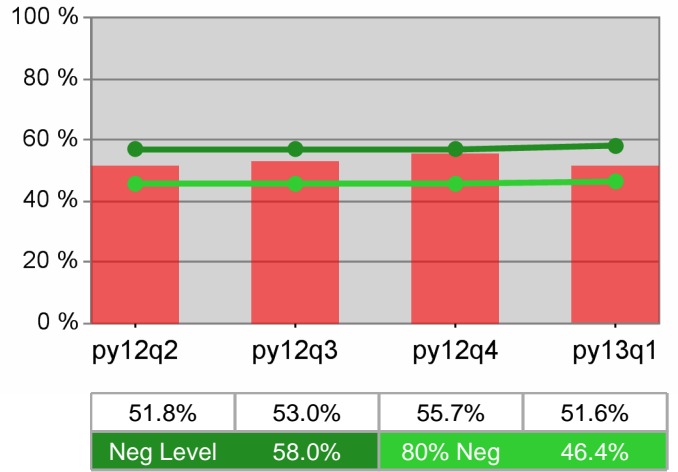

Adult Retention

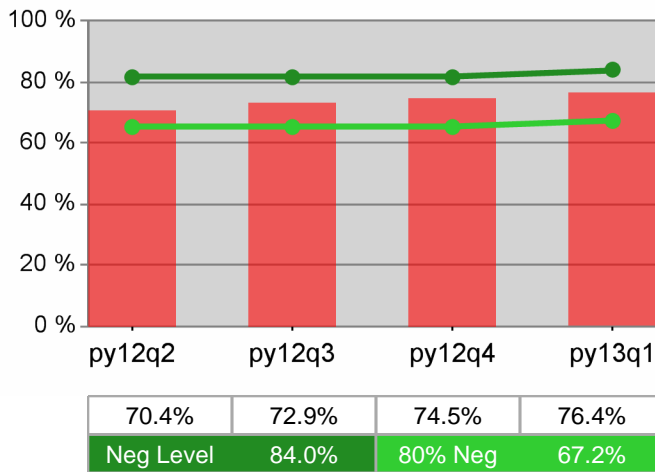

Dislocated Worker Retention

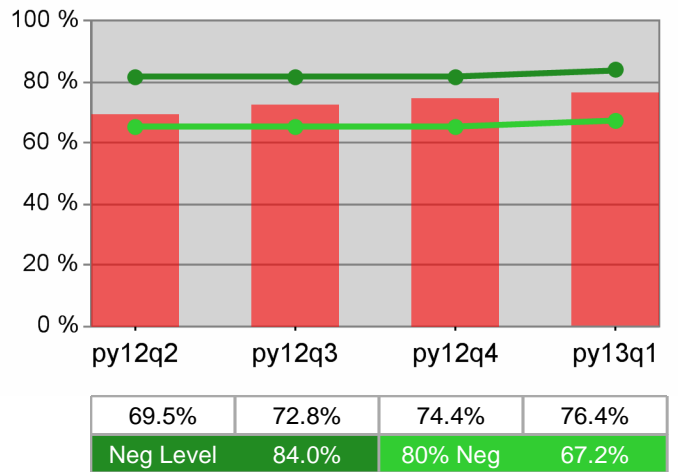

Adult Average Earnings

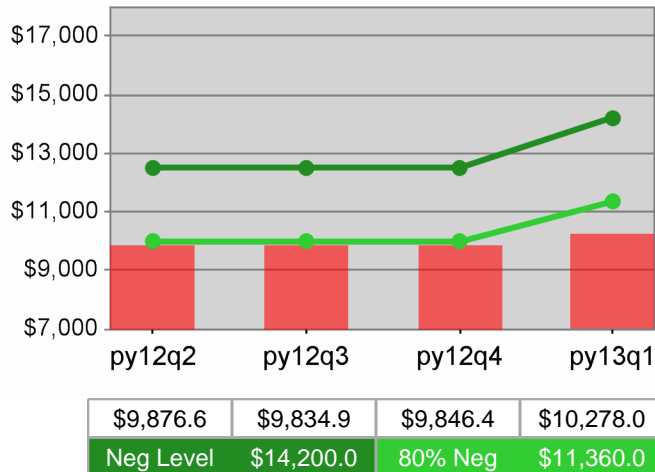

Dislocated Worker Average Earnings

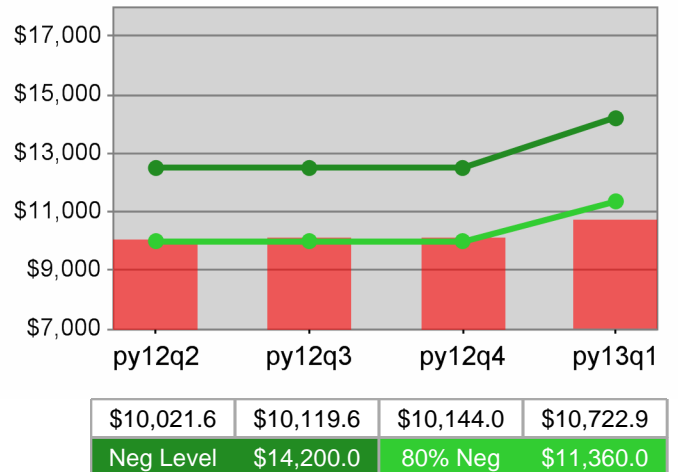

The Job Council - WSO MEDFORD TJC
 PY 2013 Year-to-Date

Youth Employment / Education

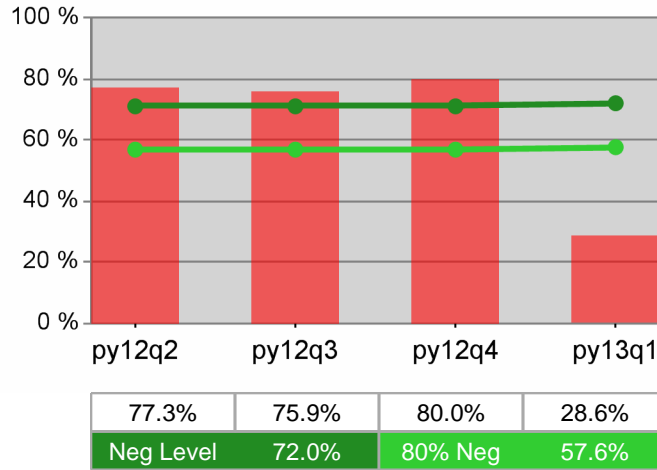

Youth Degree / Certificate

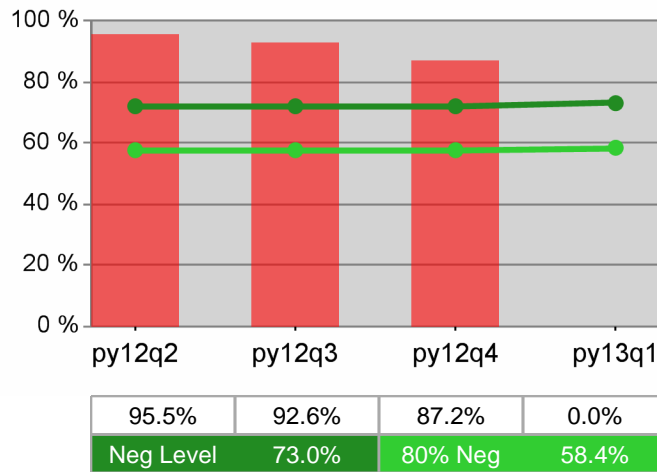

Youth Numeracy / Literacy

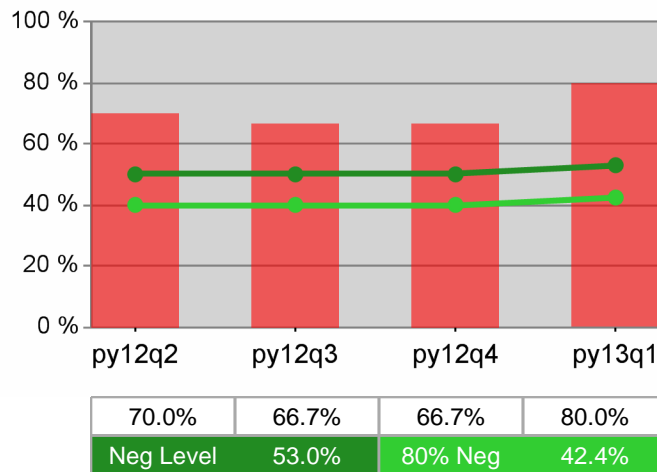

WIA Quarterly Report (ETA Form 9090) - Common Exits

**The Job Council - WSO GRANTS PASS
PY 2013 Qtr-1**

Cumulative Time Period	Total Participants	Current Quarter (Most Recent)		Cumulative 4-Quarter Reporting Period	
		Value	Numerator Denominator	Value	Numerator Denominator
10/1/2012 - 9/30/2013	Total Adult Customers	1,672		5,307	
	Total Adult self-service only	0		0	
	WIA Adult	1,671		5,304	
	WIA Dislocated Worker	1,316		4,296	
	Natl Emergency Grant	*		*	
	Received Training Services	48		122	
	Received Training Services - Adults	48		122	
	Received Training Services - Dislocated Workers	39		94	
	Total Youth (14-21)	48		82	
	Younger Youth (14-18)	41		59	
	Older Youth (19-21)	7		23	
	Out-of-School Youth	20		46	
	In-School Youth	28		36	

Cumulative Time Period	Total Exitors	Current Quarter (Most Recent)		Cumulative 4-Quarter Reporting Period	
		Value	Numerator Denominator	Value	Numerator Denominator
7/1/2012 - 6/30/2013	Total Adult Customers	1,116		5,015	
	Total Adult self-service only	0		*	
	WIA Adult	1,116		5,012	
	WIA Dislocated Worker	872		4,098	
	Natl Emergency Grant	0		*	
	Received Training Services	11		112	
	Received Training Services - Adults	11		112	
	Received Training Services - Dislocated Workers	7		92	
	Total Youth (14-21)	17		40	
	Younger Youth (14-18)	8		22	
	Older Youth (19-21)	9		18	
	Out-of-School Youth	13		28	
	In-School Youth	*		12	

* Data suppressed for confidentiality purposes

WIA Quarterly Report (ETA Form 9090) - Common Exits

**The Job Council - WSO GRANTS PASS
PY 2013 Qtr-1**

Cumulative Time Period	WIA Youth (14-21)	Current Quarter (Most Recent)		Cumulative 4-Qtr Reporting Period		Neg Perf (80%)
		Value	Numerator Denominator	Value	Numerator Denominator	
1/1/2012 - 12/31/2012	Placement in Employment or Education	100.0%	* *	67.6%	23 34	72.0% (57.6%)
1/1/2012 - 12/31/2012	Attainment of a Degree or Certificate	50.0%	* *	70.8%	17 24	73.0% (58.4%)
10/1/2012 - 9/30/2013	Literacy and Numeracy Gains	100.0%	* *	53.8%	7 13	53.0% (42.4%)

Cumulative Time Period	Entered Employment Rate	Current Quarter (Most Recent)		Cumulative 4-Qtr Reporting Period		Neg Perf (80%)
		Value	Numerator Denominator	Value	Numerator Denominator	
1/1/2012 - 12/31/2012	Adult Program Results	46.6%	490 1,051	50.7%	2,226 4,391	58.0% (46.4%)
	Dislocated Worker Program Results	47.7%	418 877	51.2%	1,856 3,624	58.0% (46.4%)
	Natl Emergency Grant	0.0%	0 0	100.0%	7 7	

Cumulative Time Period	Retention Rate	Current Quarter (Most Recent)		Cumulative 4-Qtr Reporting Period		Neg Perf (80%)
		Value	Numerator Denominator	Value	Numerator Denominator	
7/1/2011 - 6/30/2012	Adult Program Results	82.5%	569 690	82.1%	2,369 2,887	84.0% (67.2%)
	Dislocated Worker Program Results	82.4%	464 563	82.1%	1,940 2,363	84.0% (67.2%)
	Natl Emergency Grant	100.0%	* *	90.9%	10 11	

Cumulative Time Period	Average Earnings	Current Quarter (Most Recent)		Cumulative 4-Qtr Reporting Period		Neg Perf (80%)
		Value	Numerator Denominator	Value	Numerator Denominator	
7/1/2011 - 6/30/2012	Adult Program Results	\$10,790.9	6,140,028 569	\$11,356.4	26,903,205 2,369	\$14,200 (\$11,360)
	Dislocated Worker Program Results	\$10,794.6	5,008,699 464	\$11,541.7	22,390,957 1,940	\$14,200 (\$11,360)
	Natl Emergency Grant	\$14,321.3	* *	\$12,100.8	121,008 10	

Performance was Calculated: 11/21/2013 4:01:30 PM

* Data suppressed for confidentiality purposes

State of Oregon - Department of Community Colleges and Workforce Development

The Job Council - WSO GRANTS PASS
PY 2013 Year-to-Date

Adult Employment

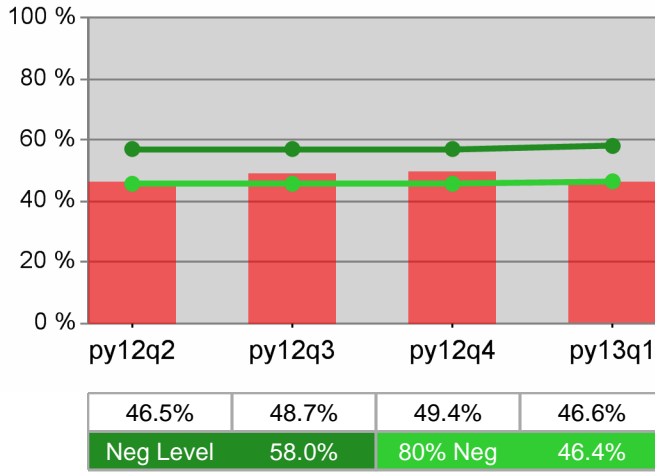

Dislocated Worker Employment

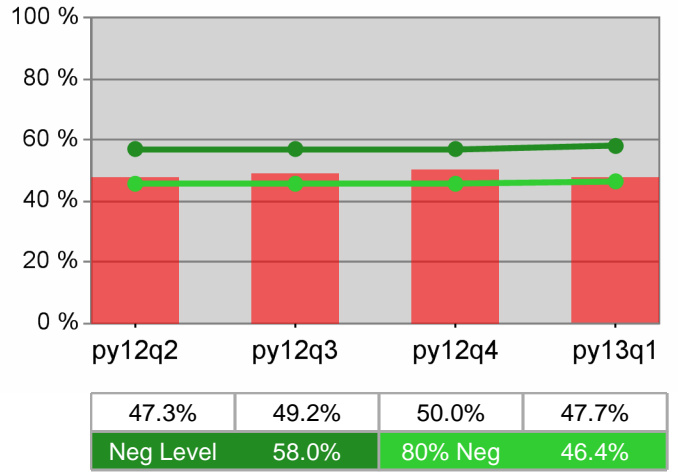

Adult Retention

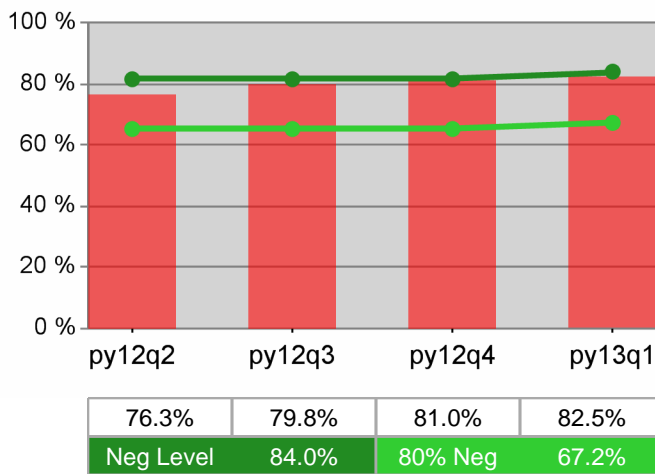

Dislocated Worker Retention

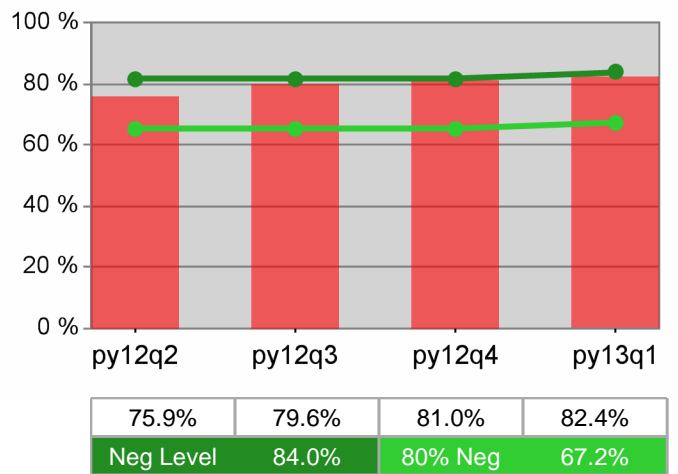

Adult Average Earnings

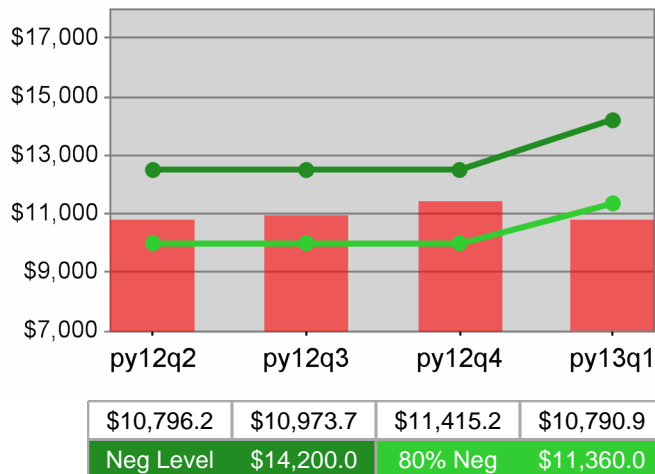

Dislocated Worker Average Earnings

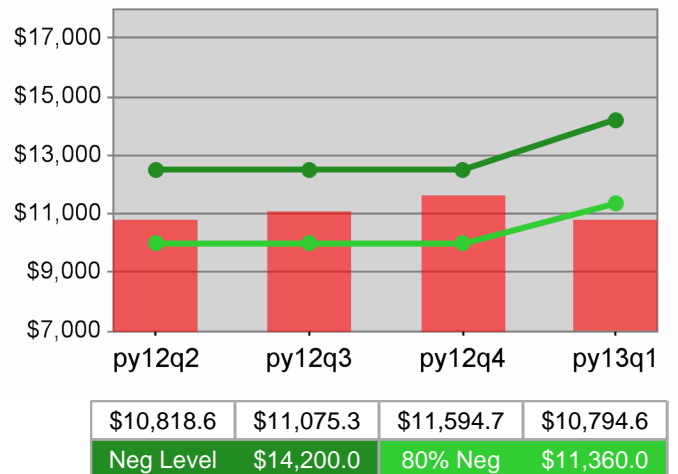

The Job Council - WSO GRANTS PASS
PY 2013 Year-to-Date

Youth Employment / Education

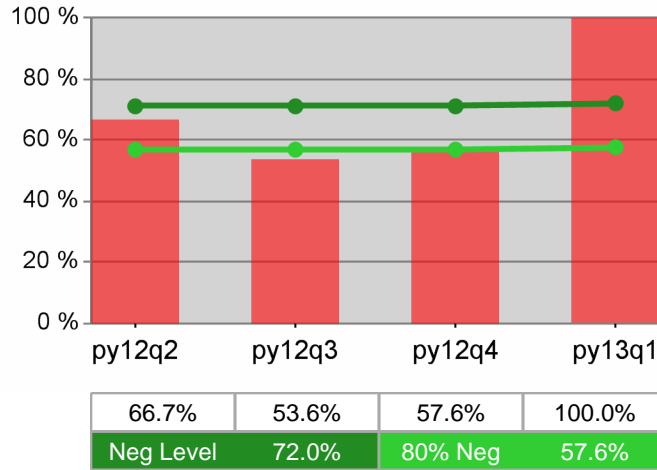

Youth Degree / Certificate

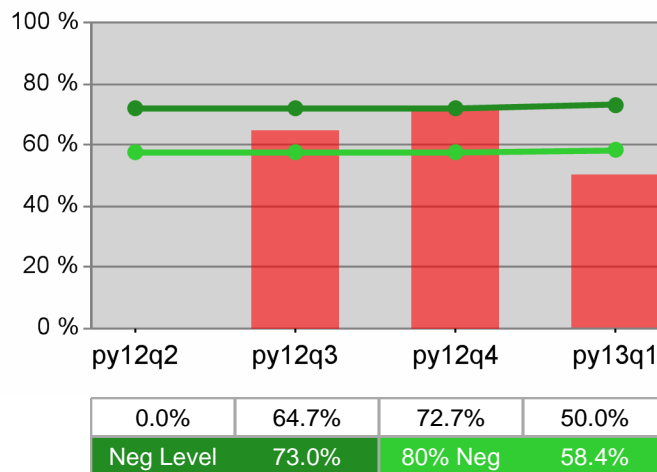

Youth Numeracy / Literacy

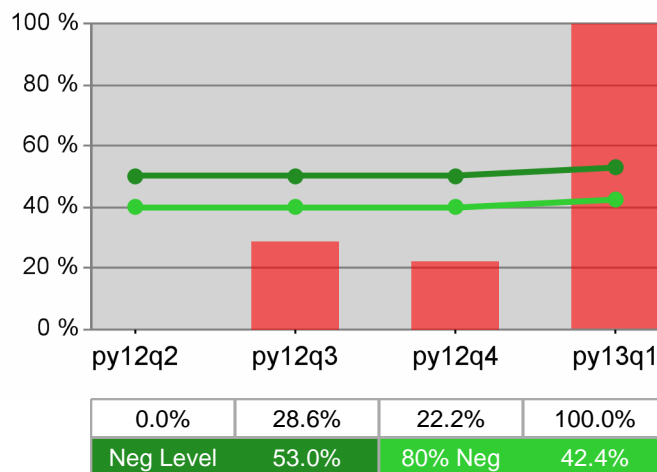

WIA Quarterly Report (ETA Form 9090) - Common Exits

**The Job Council - WSO MEDFORD OED
PY 2013 Qtr-1**

Cumulative Time Period	Total Participants	Current Quarter (Most Recent)		Cumulative 4-Quarter Reporting Period	
		Value	Numerator Denominator	Value	Numerator Denominator
10/1/2012 - 9/30/2013	Total Adult Customers	2,061		7,216	
	Total Adult self-service only	0		*	
	WIA Adult	2,060		7,214	
	WIA Dislocated Worker	1,775		6,235	
	Natl Emergency Grant	0		*	
	Received Training Services	8		33	
	Received Training Services - Adults	8		33	
	Received Training Services - Dislocated Workers	8		29	
	Total Youth (14-21)	0		0	
	Younger Youth (14-18)	0		0	
	Older Youth (19-21)	0		0	
	Out-of-School Youth	0		0	
	In-School Youth	0		0	

Cumulative Time Period	Total Exitors	Current Quarter (Most Recent)		Cumulative 4-Quarter Reporting Period	
		Value	Numerator Denominator	Value	Numerator Denominator
7/1/2012 - 6/30/2013	Total Adult Customers	1,593		6,997	
	Total Adult self-service only	0		*	
	WIA Adult	1,593		6,995	
	WIA Dislocated Worker	1,377		6,028	
	Natl Emergency Grant	*		*	
	Received Training Services	*		27	
	Received Training Services - Adults	*		27	
	Received Training Services - Dislocated Workers	*		25	
	Total Youth (14-21)	0		0	
	Younger Youth (14-18)	0		0	
	Older Youth (19-21)	0		0	
	Out-of-School Youth	0		0	
	In-School Youth	0		0	

* Data suppressed for confidentiality purposes

WIA Quarterly Report (ETA Form 9090) - Common Exits

**The Job Council - WSO MEDFORD OED
PY 2013 Qtr-1**

Cumulative Time Period	WIA Youth (14-21)	Current Quarter (Most Recent)		Cumulative 4-Qtr Reporting Period		Neg Perf (80%)
		Value	Numerator Denominator	Value	Numerator Denominator	
1/1/2012 - 12/31/2012	Placement in Employment or Education	0.0%	0 0	100.0%	* *	72.0% (57.6%)
1/1/2012 - 12/31/2012	Attainment of a Degree or Certificate	0.0%	0 0	0.0%	0 0	73.0% (58.4%)
10/1/2012 - 9/30/2013	Literacy and Numeracy Gains	0.0%	0 0	100.0%	* *	53.0% (42.4%)

Cumulative Time Period	Entered Employment Rate	Current Quarter (Most Recent)		Cumulative 4-Qtr Reporting Period		Neg Perf (80%)
		Value	Numerator Denominator	Value	Numerator Denominator	
1/1/2012 - 12/31/2012	Adult Program Results	49.9%	702 1,407	58.1%	3,960 6,818	58.0% (46.4%)
	Dislocated Worker Program Results	50.8%	608 1,197	58.6%	3,445 5,876	58.0% (46.4%)
	Natl Emergency Grant	0.0%	0 0	100.0%	6 6	

Cumulative Time Period	Retention Rate	Current Quarter (Most Recent)		Cumulative 4-Qtr Reporting Period		Neg Perf (80%)
		Value	Numerator Denominator	Value	Numerator Denominator	
7/1/2011 - 6/30/2012	Adult Program Results	79.8%	1,030 1,291	81.5%	4,256 5,223	84.0% (67.2%)
	Dislocated Worker Program Results	80.0%	891 1,114	81.8%	3,688 4,506	84.0% (67.2%)
	Natl Emergency Grant	100.0%	* *	88.9%	8 9	

Cumulative Time Period	Average Earnings	Current Quarter (Most Recent)		Cumulative 4-Qtr Reporting Period		Neg Perf (80%)
		Value	Numerator Denominator	Value	Numerator Denominator	
7/1/2011 - 6/30/2012	Adult Program Results	\$10,939.6	11,267,791 1,030	\$12,047.8	51,275,451 4,256	\$14,200 (\$11,360)
	Dislocated Worker Program Results	\$10,995.7	9,797,145 891	\$12,201.7	44,999,723 3,688	\$14,200 (\$11,360)
	Natl Emergency Grant	\$22,769.5	* *	\$16,008.6	128,069 8	

Performance was Calculated: 11/21/2013 4:03:39 PM

* Data suppressed for confidentiality purposes

State of Oregon - Department of Community Colleges and Workforce Development

The Job Council - WSO MEDFORD OED
PY 2013 Year-to-Date

Adult Employment

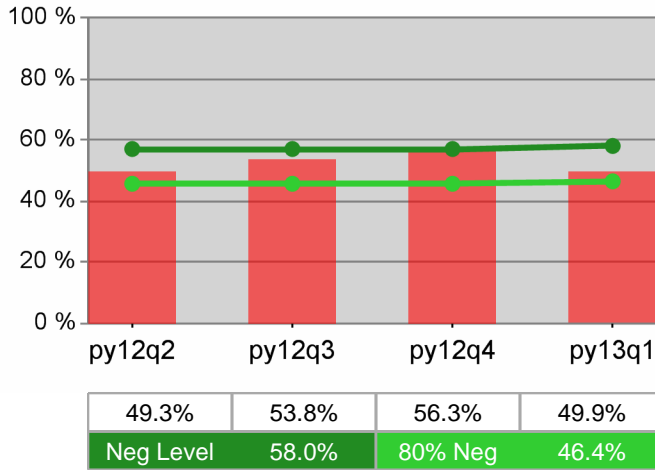

Dislocated Worker Employment

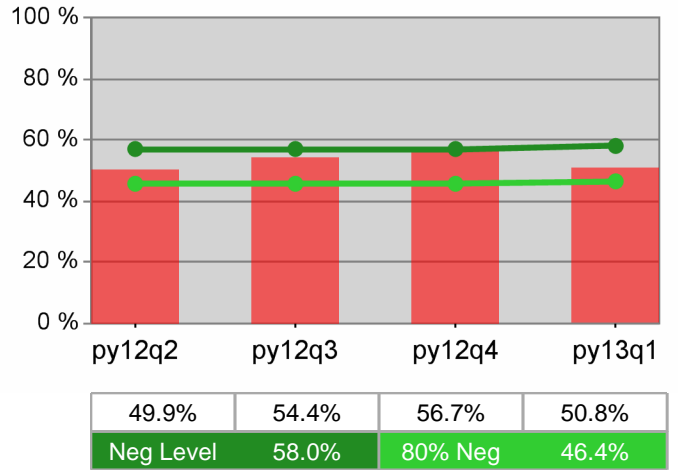

Adult Retention

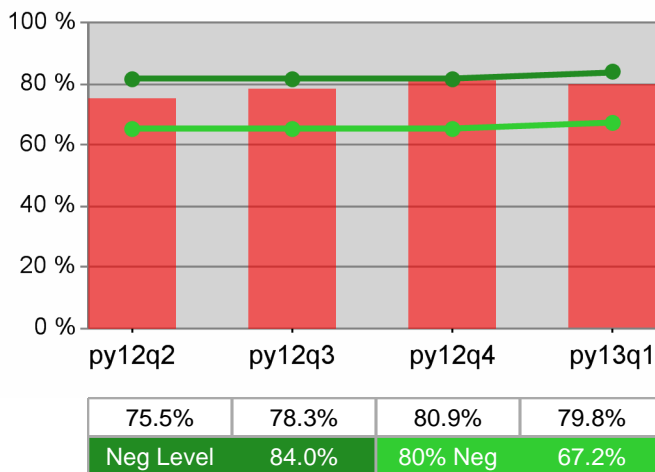

Dislocated Worker Retention

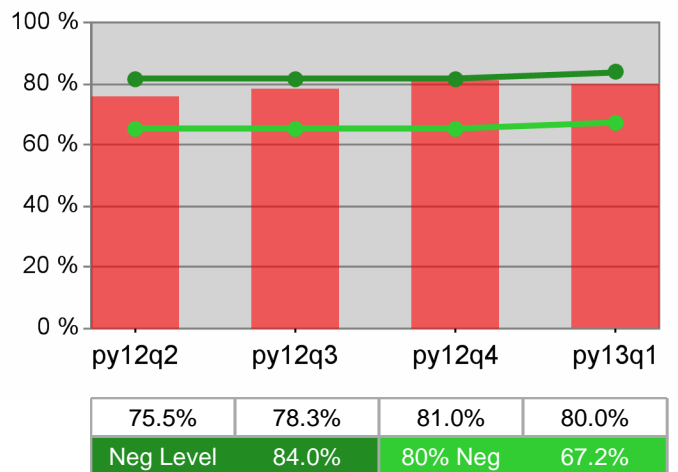

Adult Average Earnings

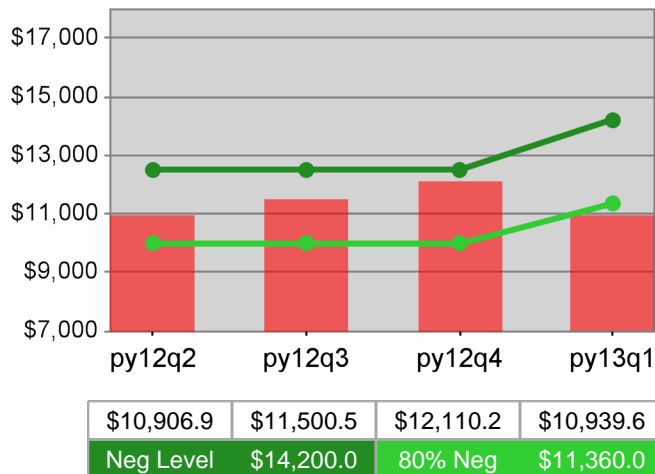

Dislocated Worker Average Earnings

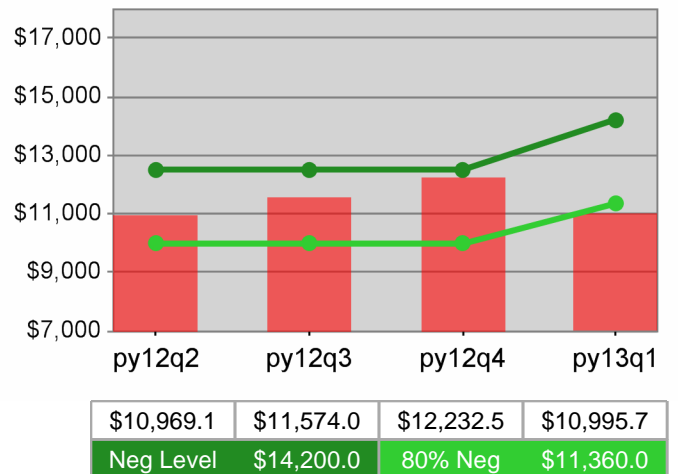

The Job Council - WSO MEDFORD OED
PY 2013 Year-to-Date

Youth Employment / Education

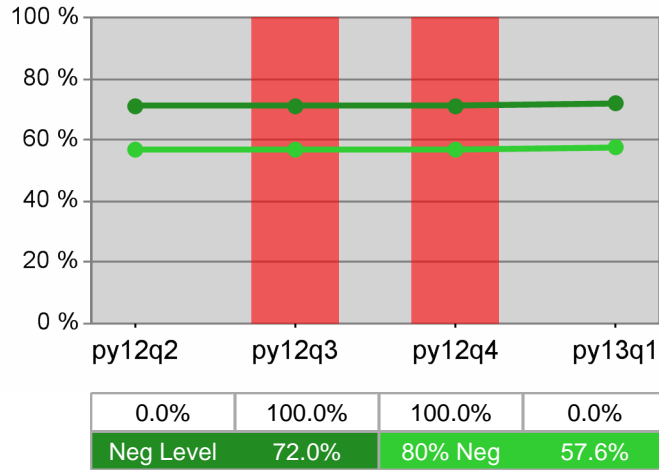

Youth Degree / Certificate

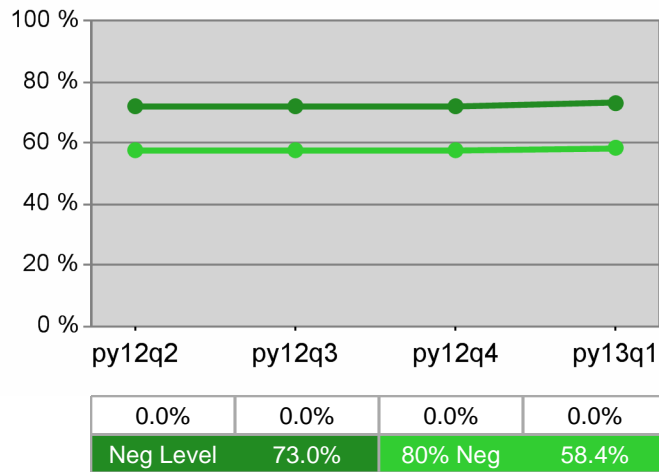

Youth Numeracy / Literacy

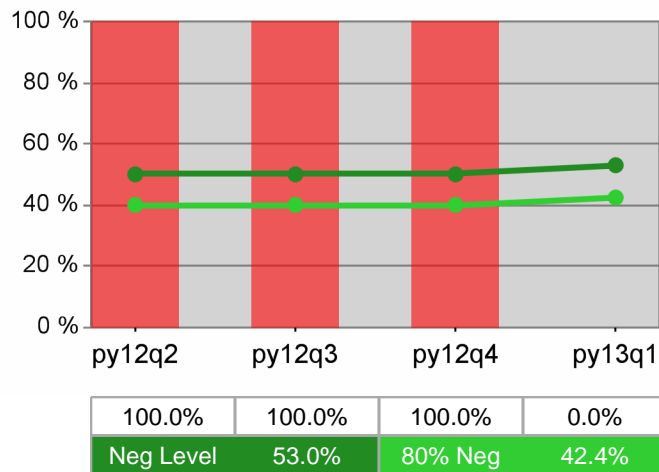

WIA Quarterly Report (ETA Form 9090) - Common Exits

**Workforce Investment Council of Clackamas County
PY 2013 Qtr-1**

Cumulative Time Period	Total Participants	Current Quarter (Most Recent)		Cumulative 4-Quarter Reporting Period	
		Value	Numerator Denominator	Value	Numerator Denominator
10/1/2012 - 9/30/2013	Total Adult Customers	4,278		14,074	
	Total Adult self-service only	0		0	
	WIA Adult	4,275		14,070	
	WIA Dislocated Worker	3,340		11,076	
	Natl Emergency Grant	9		37	
	Received Training Services	53		194	
	Received Training Services - Adults	53		194	
	Received Training Services - Dislocated Workers	31		137	
	Total Youth (14-21)	282		398	
	Younger Youth (14-18)	237		324	
	Older Youth (19-21)	45		74	
	Out-of-School Youth	102		164	
	In-School Youth	180		234	

Cumulative Time Period	Total Exitors	Current Quarter (Most Recent)		Cumulative 4-Quarter Reporting Period	
		Value	Numerator Denominator	Value	Numerator Denominator
7/1/2012 - 6/30/2013	Total Adult Customers	2,971		13,445	
	Total Adult self-service only	0		0	
	WIA Adult	2,971		13,444	
	WIA Dislocated Worker	2,326		10,646	
	Natl Emergency Grant	6		38	
	Received Training Services	42		175	
	Received Training Services - Adults	42		175	
	Received Training Services - Dislocated Workers	27		121	
	Total Youth (14-21)	44		183	
	Younger Youth (14-18)	32		139	
	Older Youth (19-21)	12		44	
	Out-of-School Youth	26		91	
	In-School Youth	18		92	

* Data suppressed for confidentiality purposes

WIA Quarterly Report (ETA Form 9090) - Common Exits

Workforce Investment Council of Clackamas County PY 2013 Qtr-1

Cumulative Time Period	WIA Youth (14-21)	Current Quarter (Most Recent)		Cumulative 4-Qtr Reporting Period		Neg Perf (80%)
		Value	Numerator Denominator	Value	Numerator Denominator	
1/1/2012 - 12/31/2012	Placement in Employment or Education	70.0%	28 40	66.1%	111 168	72.0% (57.6%)
1/1/2012 - 12/31/2012	Attainment of a Degree or Certificate	85.3%	29 34	74.3%	113 152	73.0% (58.4%)
10/1/2012 - 9/30/2013	Literacy and Numeracy Gains	60.0%	9 15	35.9%	28 78	53.0% (42.4%)

Cumulative Time Period	Entered Employment Rate	Current Quarter (Most Recent)		Cumulative 4-Qtr Reporting Period		Neg Perf (80%)
		Value	Numerator Denominator	Value	Numerator Denominator	
1/1/2012 - 12/31/2012	Adult Program Results	50.2%	1,487 2,964	52.5%	7,246 13,793	58.0% (46.4%)
	Dislocated Worker Program Results	50.5%	1,202 2,378	53.6%	6,135 11,436	58.0% (46.4%)
	Natl Emergency Grant	87.5%	7 8	71.2%	52 73	

Cumulative Time Period	Retention Rate	Current Quarter (Most Recent)		Cumulative 4-Qtr Reporting Period		Neg Perf (80%)
		Value	Numerator Denominator	Value	Numerator Denominator	
7/1/2011 - 6/30/2012	Adult Program Results	81.3%	2,367 2,912	84.2%	7,544 8,955	84.0% (67.2%)
	Dislocated Worker Program Results	81.4%	1,967 2,416	84.3%	6,402 7,595	84.0% (67.2%)
	Natl Emergency Grant	94.9%	37 39	93.1%	94 101	

Cumulative Time Period	Average Earnings	Current Quarter (Most Recent)		Cumulative 4-Qtr Reporting Period		Neg Perf (80%)
		Value	Numerator Denominator	Value	Numerator Denominator	
7/1/2011 - 6/30/2012	Adult Program Results	\$15,176.2	35,922,029 2,367	\$16,004.4	120,705,257 7,542	\$14,200 (\$11,360)
	Dislocated Worker Program Results	\$15,646.9	30,777,397 1,967	\$16,353.7	104,663,419 6,400	\$14,200 (\$11,360)
	Natl Emergency Grant	\$16,935.1	626,599 37	\$15,694.9	1,459,625 93	

Performance was Calculated: 11/21/2013 4:05:53 PM

State of Oregon - Department of Community Colleges and Workforce Development

Workforce Investment Council of Clackamas County
PY 2013 Year-to-Date

Adult Employment

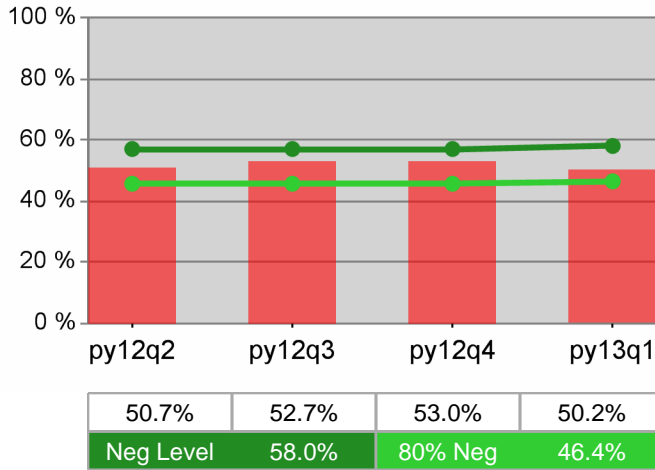

Dislocated Worker Employment

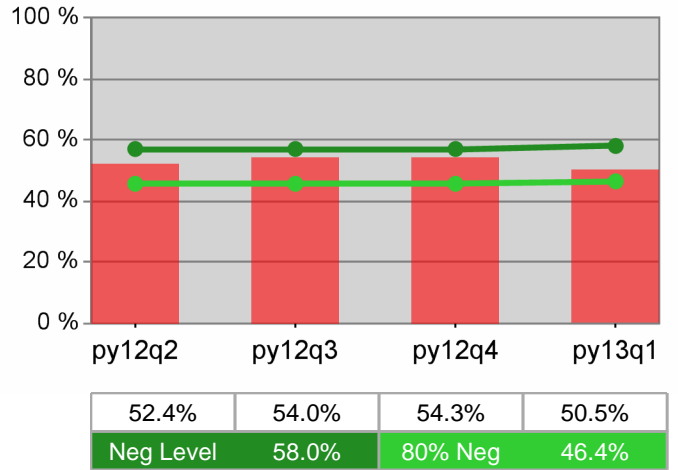

Adult Retention

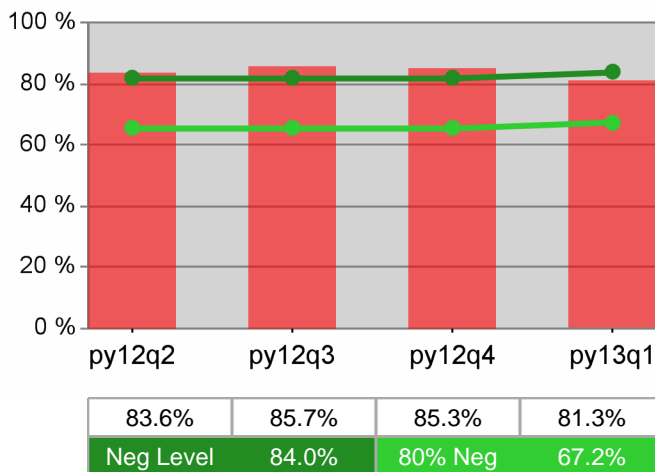

Dislocated Worker Retention

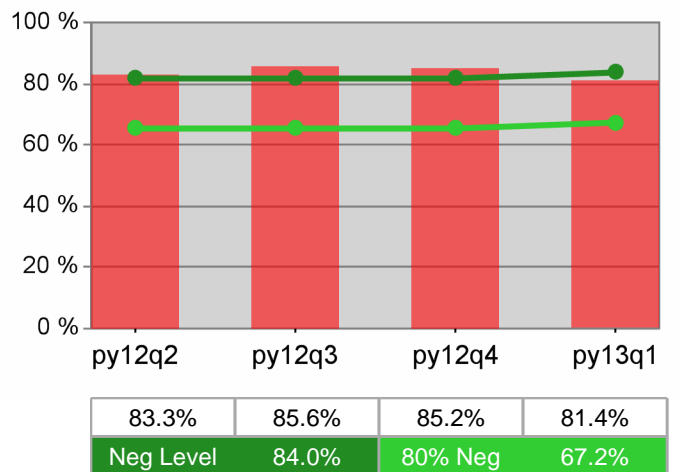

Adult Average Earnings

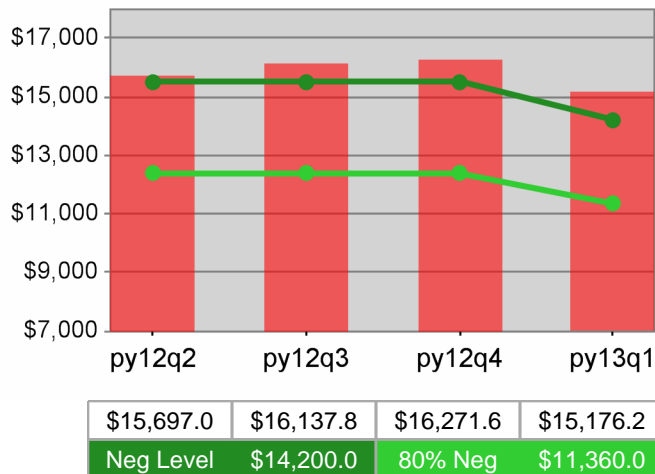

Dislocated Worker Average Earnings

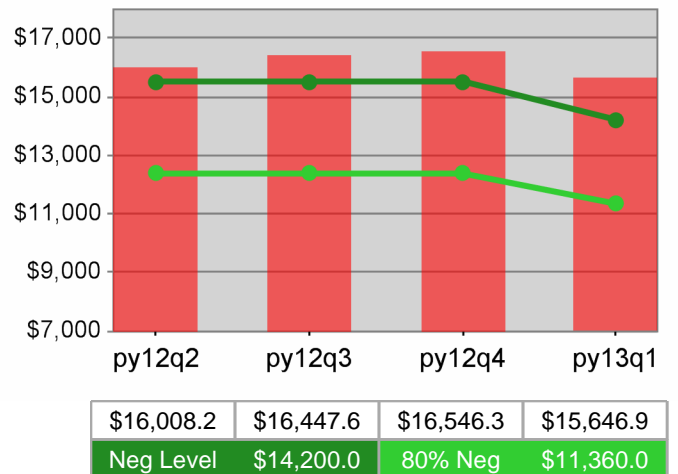

**Workforce Investment Council of Clackamas County
PY 2013 Year-to-Date**

Youth Employment / Education

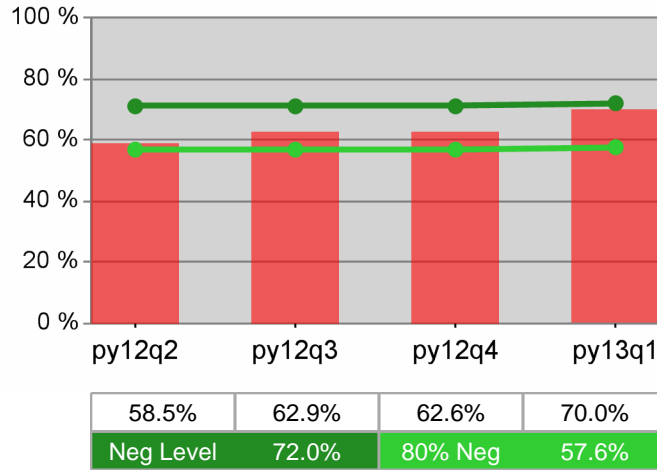

Youth Degree / Certificate

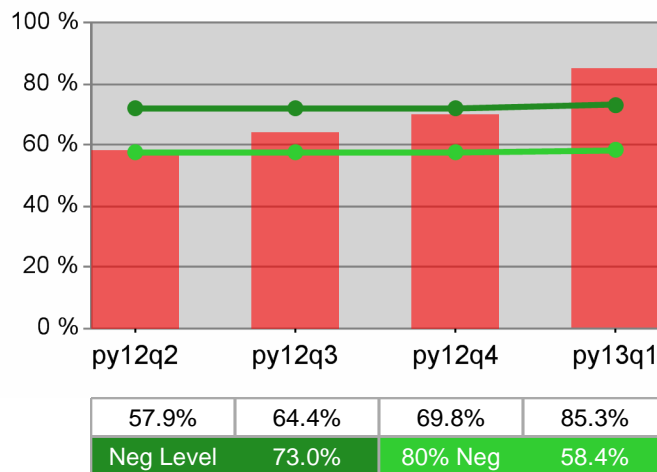

Youth Numeracy / Literacy

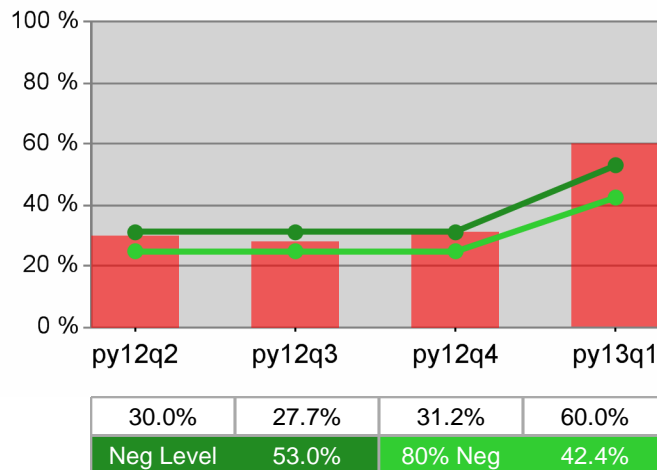

WIA Quarterly Report (ETA Form 9090) - Common Exits

**The Oregon Consortium/Workforce Alliance
PY 2013 Qtr-1**

Cumulative Time Period	Total Participants	Current Quarter (Most Recent)		Cumulative 4-Quarter Reporting Period	
		Value	Numerator Denominator	Value	Numerator Denominator
10/1/2012 - 9/30/2013	Total Adult Customers	12,060		39,021	
	Total Adult self-service only	0		10	
	WIA Adult	11,963		38,883	
	WIA Dislocated Worker	9,112		30,551	
	Natl Emergency Grant	238		429	
	Received Training Services	144		504	
	Received Training Services - Adults	139		454	
	Received Training Services - Dislocated Workers	132		450	
	Total Youth (14-21)	304		541	
	Younger Youth (14-18)	229		381	
	Older Youth (19-21)	75		160	
	Out-of-School Youth	142		269	
	In-School Youth	162		272	

Cumulative Time Period	Total Exitors	Current Quarter (Most Recent)		Cumulative 4-Quarter Reporting Period	
		Value	Numerator Denominator	Value	Numerator Denominator
7/1/2012 - 6/30/2013	Total Adult Customers	7,588		34,635	
	Total Adult self-service only	*		25	
	WIA Adult	7,572		34,563	
	WIA Dislocated Worker	5,811		27,203	
	Natl Emergency Grant	71		309	
	Received Training Services	66		280	
	Received Training Services - Adults	58		268	
	Received Training Services - Dislocated Workers	51		247	
	Total Youth (14-21)	89		332	
	Younger Youth (14-18)	63		218	
	Older Youth (19-21)	26		114	
	Out-of-School Youth	44		173	
	In-School Youth	45		159	

* Data suppressed for confidentiality purposes

WIA Quarterly Report (ETA Form 9090) - Common Exits

**The Oregon Consortium/Workforce Alliance
PY 2013 Qtr-1**

Cumulative Time Period	WIA Youth (14-21)	Current Quarter (Most Recent)		Cumulative 4-Qtr Reporting Period		Neg Perf (80%)
		Value	Numerator Denominator	Value	Numerator Denominator	
1/1/2012 - 12/31/2012	Placement in Employment or Education	60.7%	37 61	74.4%	229 308	72.0% (57.6%)
1/1/2012 - 12/31/2012	Attainment of a Degree or Certificate	61.4%	35 57	73.9%	221 299	73.0% (58.4%)
10/1/2012 - 9/30/2013	Literacy and Numeracy Gains	50.0%	8 16	60.5%	46 76	53.0% (42.4%)

Cumulative Time Period	Entered Employment Rate	Current Quarter (Most Recent)		Cumulative 4-Qtr Reporting Period		Neg Perf (80%)
		Value	Numerator Denominator	Value	Numerator Denominator	
1/1/2012 - 12/31/2012	Adult Program Results	50.4%	3,711 7,361	57.8%	17,264 29,851	58.0% (46.4%)
	Dislocated Worker Program Results	50.4%	2,943 5,836	59.0%	14,025 23,756	58.0% (46.4%)
	Natl Emergency Grant	69.0%	40 58	74.8%	270 361	

Cumulative Time Period	Retention Rate	Current Quarter (Most Recent)		Cumulative 4-Qtr Reporting Period		Neg Perf (80%)
		Value	Numerator Denominator	Value	Numerator Denominator	
7/1/2011 - 6/30/2012	Adult Program Results	77.7%	4,530 5,827	82.5%	22,778 27,616	84.0% (67.2%)
	Dislocated Worker Program Results	77.3%	3,557 4,602	82.6%	18,026 21,829	84.0% (67.2%)
	Natl Emergency Grant	92.0%	92 100	91.8%	381 415	

Cumulative Time Period	Average Earnings	Current Quarter (Most Recent)		Cumulative 4-Qtr Reporting Period		Neg Perf (80%)
		Value	Numerator Denominator	Value	Numerator Denominator	
7/1/2011 - 6/30/2012	Adult Program Results	\$11,886.8	53,847,207 4,530	\$13,018.2	296,436,700 22,771	\$14,200 (\$11,360)
	Dislocated Worker Program Results	\$12,167.4	43,279,477 3,557	\$13,468.8	242,748,429 18,023	\$14,200 (\$11,360)
	Natl Emergency Grant	\$14,902.8	1,371,054 92	\$15,214.2	5,781,414 380	

Performance was Calculated: 11/21/2013 4:08:27 PM

* Data suppressed for confidentiality purposes

State of Oregon - Department of Community Colleges and Workforce Development

The Oregon Consortium/Workforce Alliance
PY 2013 Year-to-Date

Adult Employment

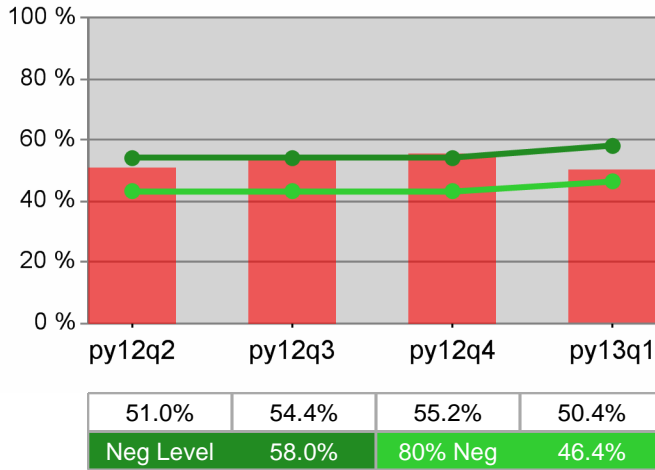

Dislocated Worker Employment

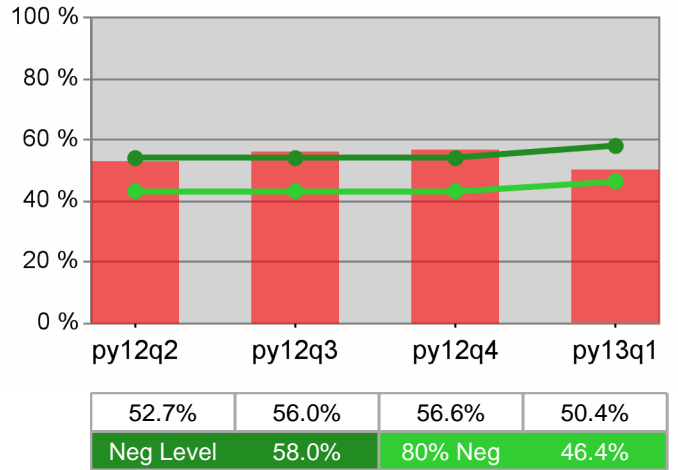

Adult Retention

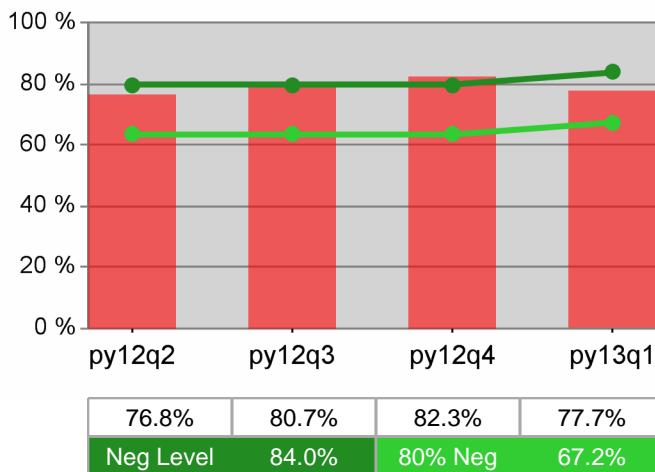

Dislocated Worker Retention

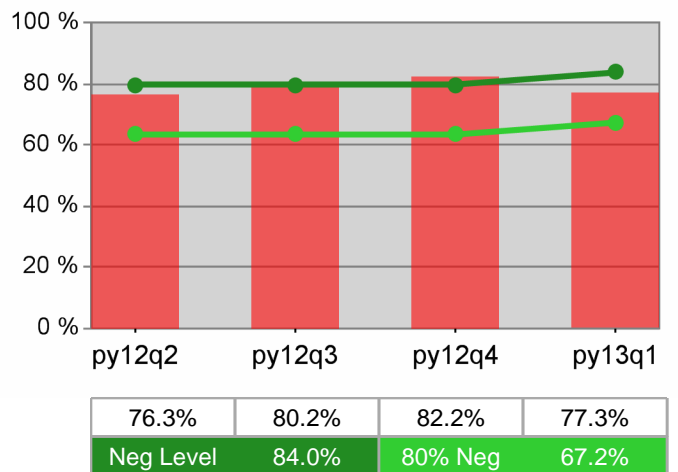

Adult Average Earnings

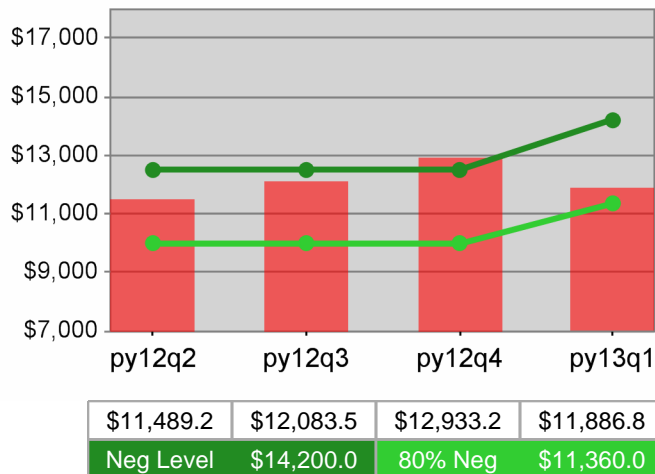

Dislocated Worker Average Earnings

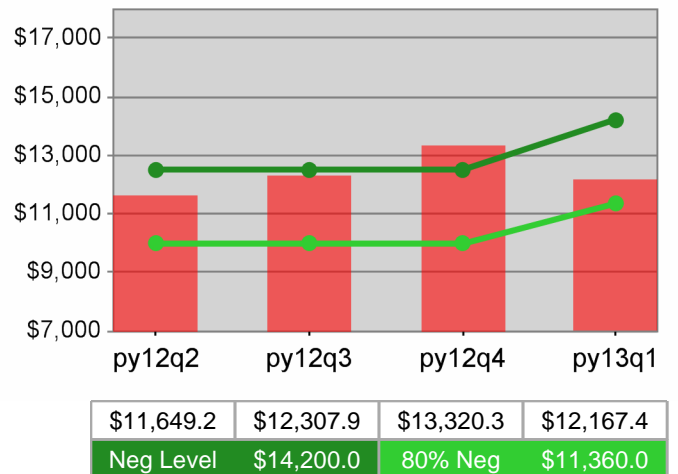

The Oregon Consortium/Workforce Alliance
PY 2013 Year-to-Date

Youth Employment / Education

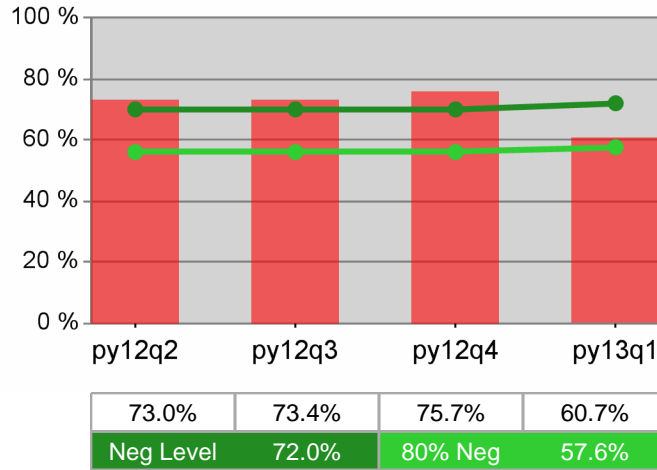

Youth Degree / Certificate

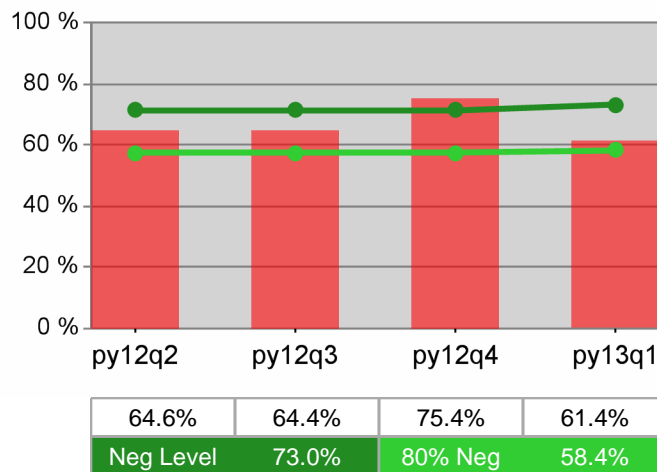

Youth Numeracy / Literacy

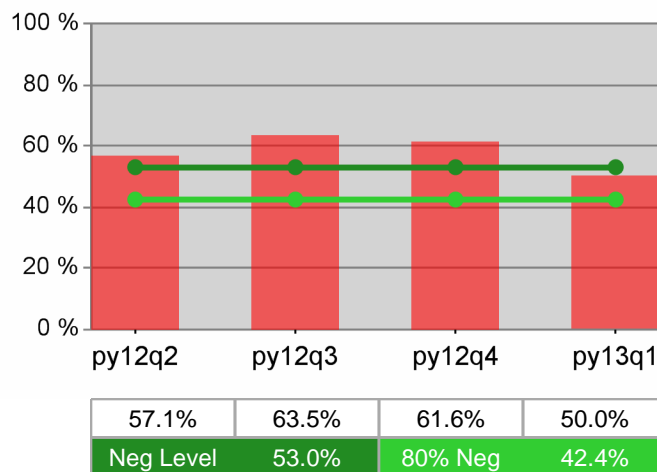

WIA Quarterly Report (ETA Form 9090) - Common Exits

The Oregon Consortium/Workforce Alliance - Pacific NW Works PY 2013 Qtr-1

Cumulative Time Period	Total Participants	Current Quarter (Most Recent)		Cumulative 4-Quarter Reporting Period	
		Value	Numerator Denominator	Value	Numerator Denominator
10/1/2012 - 9/30/2013	Total Adult Customers	1,265		3,961	
	Total Adult self-service only	0		0	
	WIA Adult	1,265		3,949	
	WIA Dislocated Worker	976		3,098	
	Natl Emergency Grant	46		104	
	Received Training Services	*		36	
	Received Training Services - Adults	*		27	
	Received Training Services - Dislocated Workers	*		33	
	Total Youth (14-21)	22		49	
	Younger Youth (14-18)	13		30	
	Older Youth (19-21)	9		19	
	Out-of-School Youth	15		28	
	In-School Youth	7		21	

Cumulative Time Period	Total Exitors	Current Quarter (Most Recent)		Cumulative 4-Quarter Reporting Period	
		Value	Numerator Denominator	Value	Numerator Denominator
7/1/2012 - 6/30/2013	Total Adult Customers	850		3,478	
	Total Adult self-service only	0		*	
	WIA Adult	840		3,462	
	WIA Dislocated Worker	666		2,710	
	Natl Emergency Grant	38		85	
	Received Training Services	9		30	
	Received Training Services - Adults	*		21	
	Received Training Services - Dislocated Workers	8		27	
	Total Youth (14-21)	18		32	
	Younger Youth (14-18)	14		19	
	Older Youth (19-21)	*		13	
	Out-of-School Youth	6		17	
	In-School Youth	12		15	

* Data suppressed for confidentiality purposes

WIA Quarterly Report (ETA Form 9090) - Common Exits

The Oregon Consortium/Workforce Alliance - Pacific NW Works PY 2013 Qtr-1

Cumulative Time Period	WIA Youth (14-21)	Current Quarter (Most Recent)		Cumulative 4-Qtr Reporting Period		Neg Perf (80%)
		Value	Numerator Denominator	Value	Numerator Denominator	
1/1/2012 - 12/31/2012	Placement in Employment or Education	50.0%	* *	77.8%	21 27	72.0% (57.6%)
1/1/2012 - 12/31/2012	Attainment of a Degree or Certificate	0.0%	* *	58.6%	17 29	73.0% (58.4%)
10/1/2012 - 9/30/2013	Literacy and Numeracy Gains	0.0%	0 0	0.0%	0 0	53.0% (42.4%)

Cumulative Time Period	Entered Employment Rate	Current Quarter (Most Recent)		Cumulative 4-Qtr Reporting Period		Neg Perf (80%)
		Value	Numerator Denominator	Value	Numerator Denominator	
1/1/2012 - 12/31/2012	Adult Program Results	49.2%	327 664	56.7%	1,647 2,905	58.0% (46.4%)
	Dislocated Worker Program Results	49.6%	265 534	58.5%	1,357 2,321	58.0% (46.4%)
	Natl Emergency Grant	80.0%	8 10	73.2%	52 71	

Cumulative Time Period	Retention Rate	Current Quarter (Most Recent)		Cumulative 4-Qtr Reporting Period		Neg Perf (80%)
		Value	Numerator Denominator	Value	Numerator Denominator	
7/1/2011 - 6/30/2012	Adult Program Results	78.6%	469 597	82.7%	2,633 3,183	84.0% (67.2%)
	Dislocated Worker Program Results	77.4%	367 474	82.3%	2,075 2,522	84.0% (67.2%)
	Natl Emergency Grant	88.2%	15 17	91.6%	87 95	

Cumulative Time Period	Average Earnings	Current Quarter (Most Recent)		Cumulative 4-Qtr Reporting Period		Neg Perf (80%)
		Value	Numerator Denominator	Value	Numerator Denominator	
7/1/2011 - 6/30/2012	Adult Program Results	\$12,877.0	6,039,305 469	\$12,955.8	34,099,561 2,632	\$14,200 (\$11,360)
	Dislocated Worker Program Results	\$13,054.6	4,791,039 367	\$13,073.0	27,126,457 2,075	\$14,200 (\$11,360)
	Natl Emergency Grant	\$19,680.2	295,203 15	\$19,258.8	1,675,518 87	

Performance was Calculated: 11/21/2013 4:10:36 PM

* Data suppressed for confidentiality purposes

State of Oregon - Department of Community Colleges and Workforce Development

The Oregon Consortium/Workforce Alliance - Pacific NW Works
PY 2013 Year-to-Date

Adult Employment

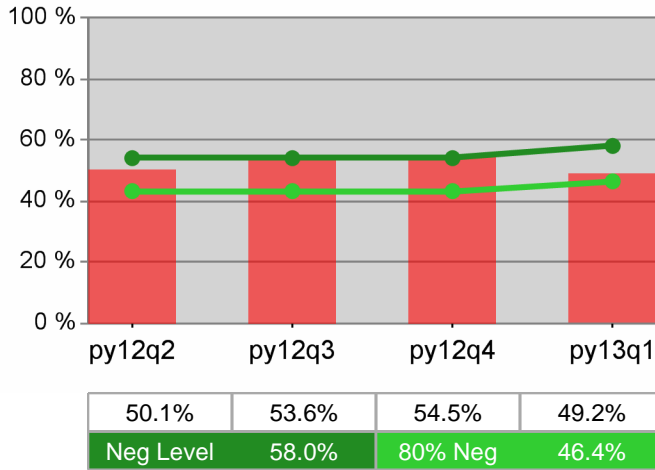

Dislocated Worker Employment

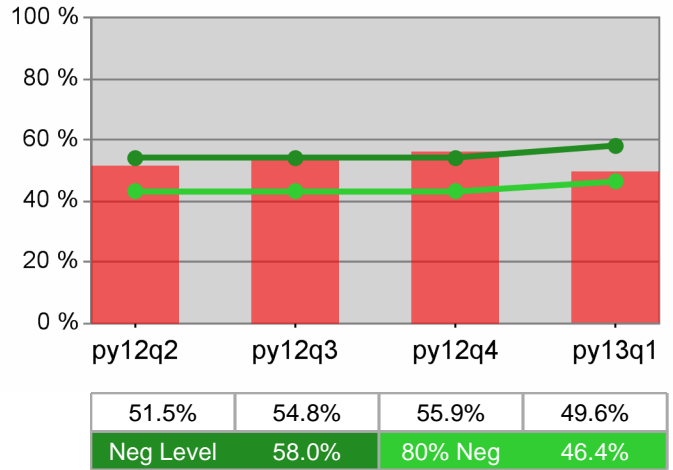

Adult Retention

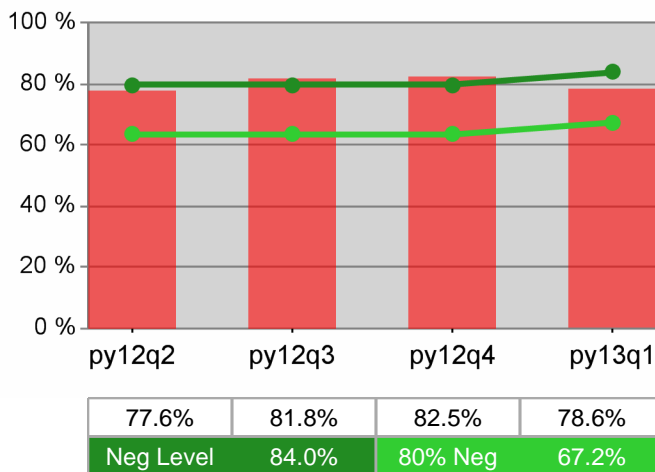

Dislocated Worker Retention

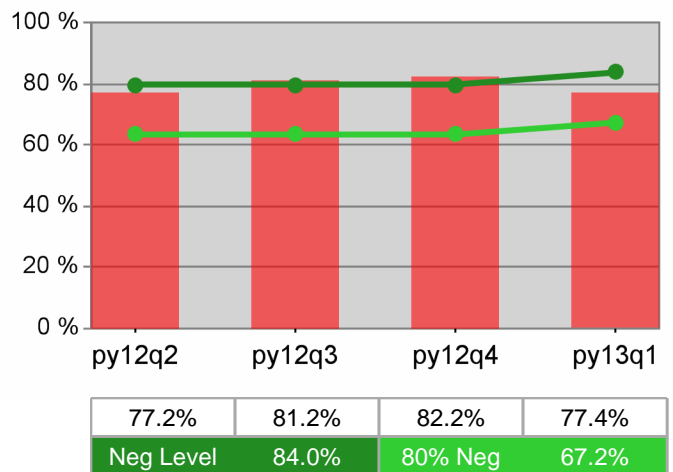

Adult Average Earnings

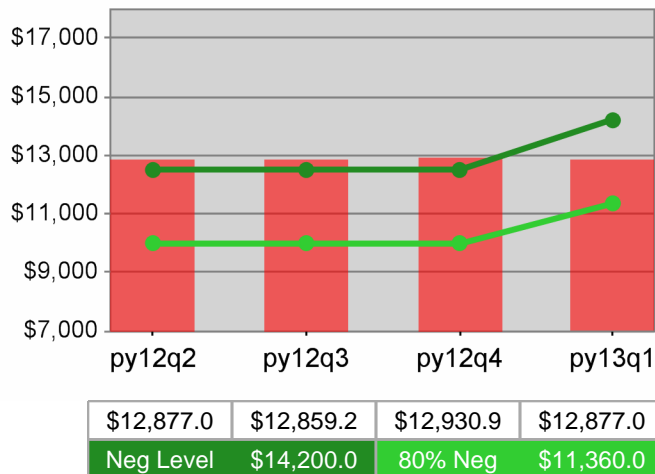

Dislocated Worker Average Earnings

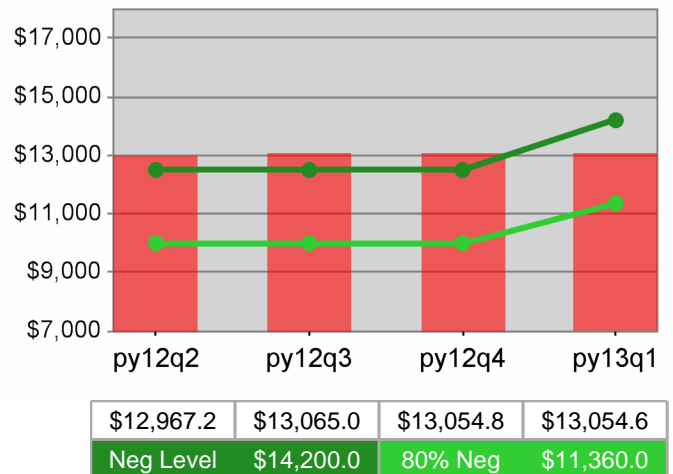

The Oregon Consortium/Workforce Alliance - Pacific NW Works
 PY 2013 Year-to-Date

Youth Employment / Education

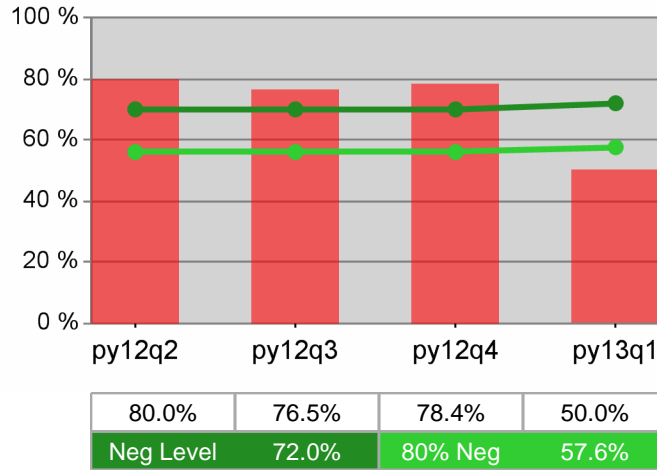

Youth Degree / Certificate

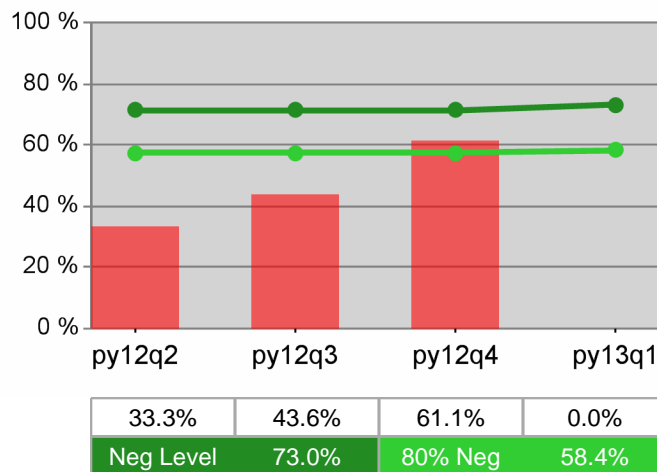

Youth Numeracy / Literacy

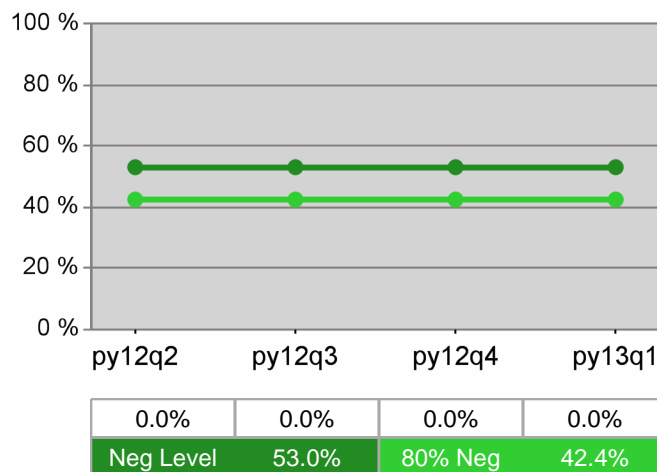

WIA Quarterly Report (ETA Form 9090) - Common Exits

The Oregon Consortium/Workforce Alliance - Umpqua Training & Employment PY 2013 Qtr-1

Cumulative Time Period	Total Participants	Current Quarter (Most Recent)		Cumulative 4-Quarter Reporting Period	
		Value	Numerator Denominator	Value	Numerator Denominator
10/1/2012 - 9/30/2013	Total Adult Customers	1,709		4,476	
	Total Adult self-service only	0		0	
	WIA Adult	1,707		4,474	
	WIA Dislocated Worker	1,300		3,404	
	Natl Emergency Grant	8		25	
	Received Training Services	23		77	
	Received Training Services - Adults	23		77	
	Received Training Services - Dislocated Workers	18		61	
	Total Youth (14-21)	41		80	
	Younger Youth (14-18)	11		18	
	Older Youth (19-21)	30		62	
	Out-of-School Youth	34		68	
	In-School Youth	7		12	

Cumulative Time Period	Total Exitors	Current Quarter (Most Recent)		Cumulative 4-Quarter Reporting Period	
		Value	Numerator Denominator	Value	Numerator Denominator
7/1/2012 - 6/30/2013	Total Adult Customers	760		3,720	
	Total Adult self-service only	0		*	
	WIA Adult	760		3,718	
	WIA Dislocated Worker	535		2,814	
	Natl Emergency Grant	0		29	
	Received Training Services	14		48	
	Received Training Services - Adults	14		48	
	Received Training Services - Dislocated Workers	9		40	
	Total Youth (14-21)	7		60	
	Younger Youth (14-18)	0		13	
	Older Youth (19-21)	7		47	
	Out-of-School Youth	6		54	
	In-School Youth	*		6	

* Data suppressed for confidentiality purposes

WIA Quarterly Report (ETA Form 9090) - Common Exits

The Oregon Consortium/Workforce Alliance - Umpqua Training & Employment PY 2013 Qtr-1

Cumulative Time Period	WIA Youth (14-21)	Current Quarter (Most Recent)		Cumulative 4-Qtr Reporting Period		Neg Perf (80%)
		Value	Numerator Denominator	Value	Numerator Denominator	
1/1/2012 - 12/31/2012	Placement in Employment or Education	75.0%	68	70.7%	2941	72.0% (57.6%)
1/1/2012 - 12/31/2012	Attainment of a Degree or Certificate	71.4%	*	75.0%	2432	73.0% (58.4%)
10/1/2012 - 9/30/2013	Literacy and Numeracy Gains	0.0%	*	44.8%	1329	53.0% (42.4%)

Cumulative Time Period	Entered Employment Rate	Current Quarter (Most Recent)		Cumulative 4-Qtr Reporting Period		Neg Perf (80%)
		Value	Numerator Denominator	Value	Numerator Denominator	
1/1/2012 - 12/31/2012	Adult Program Results	52.9%	393743	55.7%	1,8613,342	58.0% (46.4%)
	Dislocated Worker Program Results	51.5%	291565	57.0%	1,4842,604	58.0% (46.4%)
	Natl Emergency Grant	57.1%	*	86.8%	3338	

Cumulative Time Period	Retention Rate	Current Quarter (Most Recent)		Cumulative 4-Qtr Reporting Period		Neg Perf (80%)
		Value	Numerator Denominator	Value	Numerator Denominator	
7/1/2011 - 6/30/2012	Adult Program Results	79.1%	530670	82.4%	2,5053,041	84.0% (67.2%)
	Dislocated Worker Program Results	77.4%	410530	82.2%	2,0112,446	84.0% (67.2%)
	Natl Emergency Grant	88.9%	89	92.2%	4751	

Cumulative Time Period	Average Earnings	Current Quarter (Most Recent)		Cumulative 4-Qtr Reporting Period		Neg Perf (80%)
		Value	Numerator Denominator	Value	Numerator Denominator	
7/1/2011 - 6/30/2012	Adult Program Results	\$11,576.1	6,135,353530	\$12,557.7	31,456,9992,505	\$14,200 (\$11,360)
	Dislocated Worker Program Results	\$11,972.0	4,908,520410	\$12,952.9	26,048,2532,011	\$14,200 (\$11,360)
	Natl Emergency Grant	\$17,777.6	142,2218	\$16,010.7	752,50147	

Performance was Calculated: 11/21/2013 4:12:42 PM

* Data suppressed for confidentiality purposes

State of Oregon - Department of Community Colleges and Workforce Development

The Oregon Consortium/Workforce Alliance - Umpqua Training & Employment
 PY 2013 Year-to-Date

Adult Employment

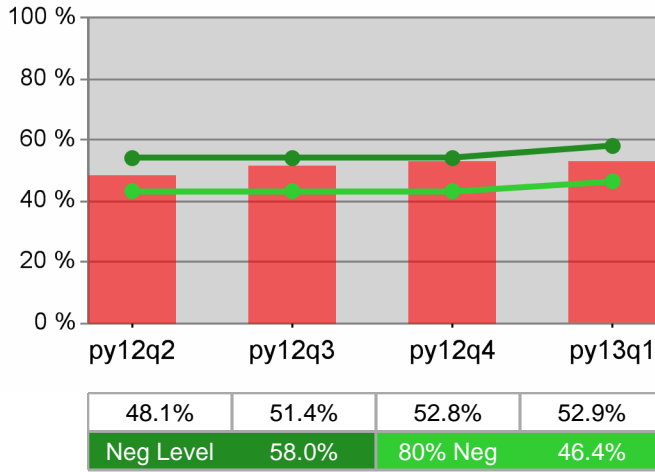

Dislocated Worker Employment

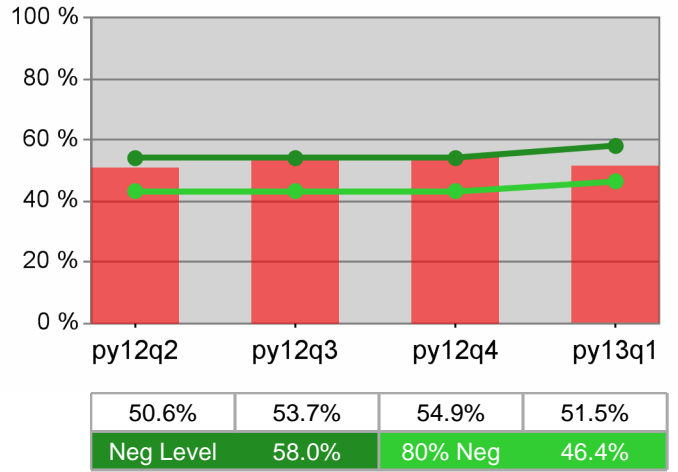

Adult Retention

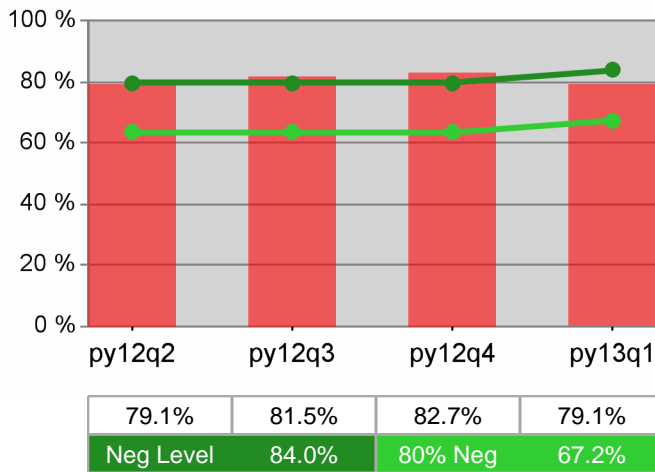

Dislocated Worker Retention

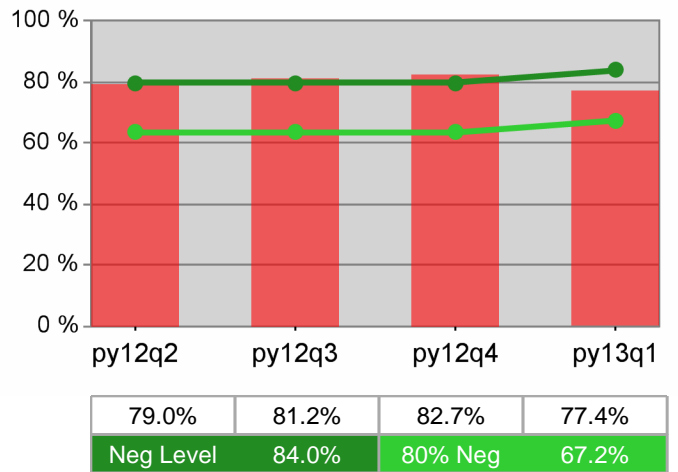

Adult Average Earnings

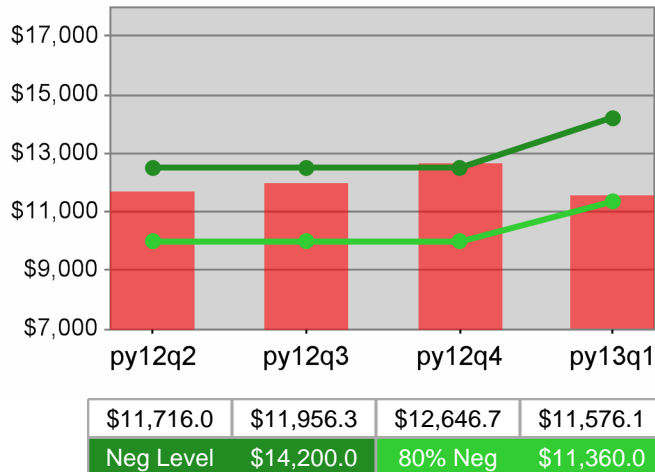

Dislocated Worker Average Earnings

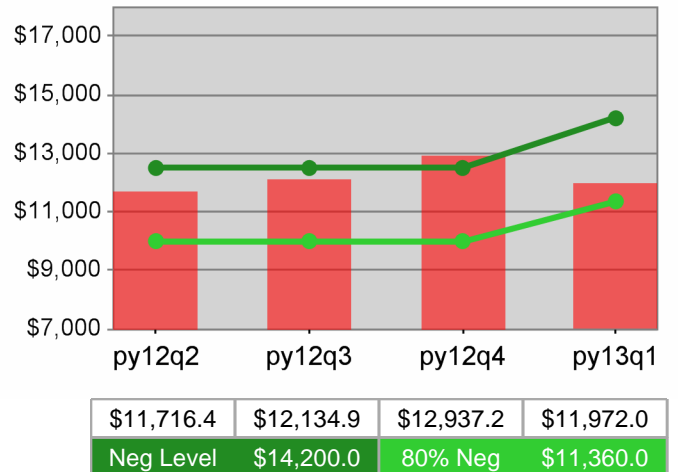

The Oregon Consortium/Workforce Alliance - Umpqua Training & Employment
 PY 2013 Year-to-Date

Youth Employment / Education

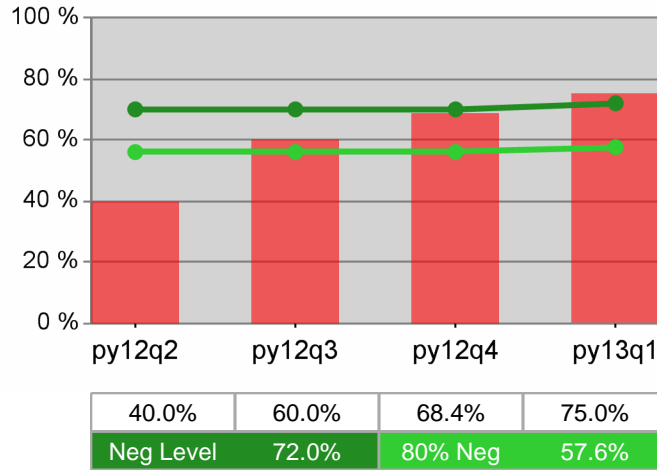

Youth Degree / Certificate

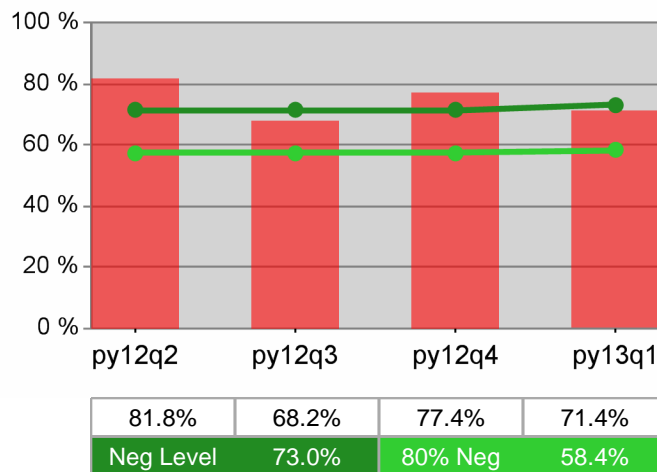

Youth Numeracy / Literacy

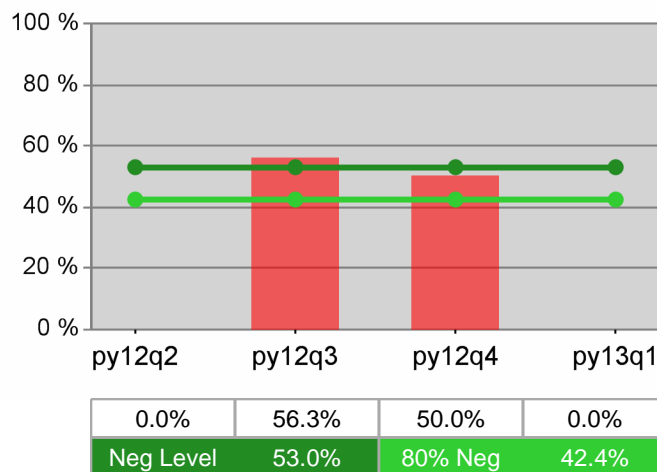

WIA Quarterly Report (ETA Form 9090) - Common Exits

**The Oregon Consortium/Workforce Alliance - South Coast Business Employment Corp.
PY 2013 Qtr-1**

Cumulative Time Period	Total Participants	Current Quarter (Most Recent)		Cumulative 4-Quarter Reporting Period	
		Value	Numerator Denominator	Value	Numerator Denominator
10/1/2012 - 9/30/2013	Total Adult Customers	1,369		4,002	
	Total Adult self-service only	0		*	
	WIA Adult	1,369		4,002	
	WIA Dislocated Worker	1,036		3,119	
	Natl Emergency Grant	0		*	
	Received Training Services	20		37	
	Received Training Services - Adults	20		37	
	Received Training Services - Dislocated Workers	20		31	
	Total Youth (14-21)	32		47	
	Younger Youth (14-18)	25		34	
	Older Youth (19-21)	7		13	
	Out-of-School Youth	7		13	
	In-School Youth	25		34	

Cumulative Time Period	Total Exitors	Current Quarter (Most Recent)		Cumulative 4-Quarter Reporting Period	
		Value	Numerator Denominator	Value	Numerator Denominator
7/1/2012 - 6/30/2013	Total Adult Customers	911		3,520	
	Total Adult self-service only	0		*	
	WIA Adult	911		3,519	
	WIA Dislocated Worker	702		2,721	
	Natl Emergency Grant	0		9	
	Received Training Services	*		18	
	Received Training Services - Adults	*		18	
	Received Training Services - Dislocated Workers	*		12	
	Total Youth (14-21)	*		17	
	Younger Youth (14-18)	*		11	
	Older Youth (19-21)	*		6	
	Out-of-School Youth	*		7	
	In-School Youth	*		10	

* Data suppressed for confidentiality purposes

WIA Quarterly Report (ETA Form 9090) - Common Exits

**The Oregon Consortium/Workforce Alliance - South Coast Business Employment Corp.
PY 2013 Qtr-1**

Cumulative Time Period	WIA Youth (14-21)	Current Quarter (Most Recent)		Cumulative 4-Qtr Reporting Period		Neg Perf (80%)
		Value	Numerator Denominator	Value	Numerator Denominator	
1/1/2012 - 12/31/2012	Placement in Employment or Education	83.3%	* *	80.0%	16 20	72.0% (57.6%)
1/1/2012 - 12/31/2012	Attainment of a Degree or Certificate	60.0%	* *	71.4%	15 21	73.0% (58.4%)
10/1/2012 - 9/30/2013	Literacy and Numeracy Gains	0.0%	* *	66.7%	* *	53.0% (42.4%)

Cumulative Time Period	Entered Employment Rate	Current Quarter (Most Recent)		Cumulative 4-Qtr Reporting Period		Neg Perf (80%)
		Value	Numerator Denominator	Value	Numerator Denominator	
1/1/2012 - 12/31/2012	Adult Program Results	55.8%	323 579	58.5%	1,828 3,126	58.0% (46.4%)
	Dislocated Worker Program Results	53.7%	237 441	57.6%	1,370 2,378	58.0% (46.4%)
	Natl Emergency Grant	100.0%	* *	81.0%	17 21	

Cumulative Time Period	Retention Rate	Current Quarter (Most Recent)		Cumulative 4-Qtr Reporting Period		Neg Perf (80%)
		Value	Numerator Denominator	Value	Numerator Denominator	
7/1/2011 - 6/30/2012	Adult Program Results	79.5%	543 683	81.2%	2,619 3,226	84.0% (67.2%)
	Dislocated Worker Program Results	78.6%	404 514	81.2%	1,974 2,430	84.0% (67.2%)
	Natl Emergency Grant	85.7%	6 7	90.9%	20 22	

Cumulative Time Period	Average Earnings	Current Quarter (Most Recent)		Cumulative 4-Qtr Reporting Period		Neg Perf (80%)
		Value	Numerator Denominator	Value	Numerator Denominator	
7/1/2011 - 6/30/2012	Adult Program Results	\$10,409.1	5,652,151 543	\$11,095.8	29,037,762 2,617	\$14,200 (\$11,360)
	Dislocated Worker Program Results	\$10,489.3	4,237,680 404	\$11,293.7	22,282,483 1,973	\$14,200 (\$11,360)
	Natl Emergency Grant	\$13,024.5	78,147 6	\$13,059.2	261,184 20	

Performance was Calculated: 11/21/2013 4:14:49 PM

* Data suppressed for confidentiality purposes

State of Oregon - Department of Community Colleges and Workforce Development

The Oregon Consortium/Workforce Alliance - South Coast Business Employment Corp.
PY 2013 Year-to-Date

Adult Employment

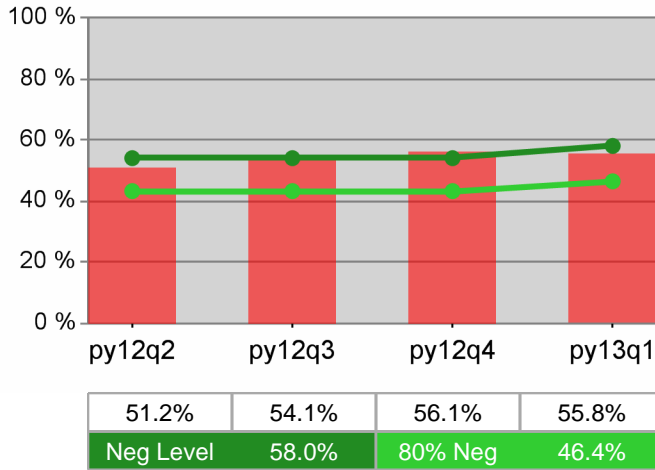

Dislocated Worker Employment

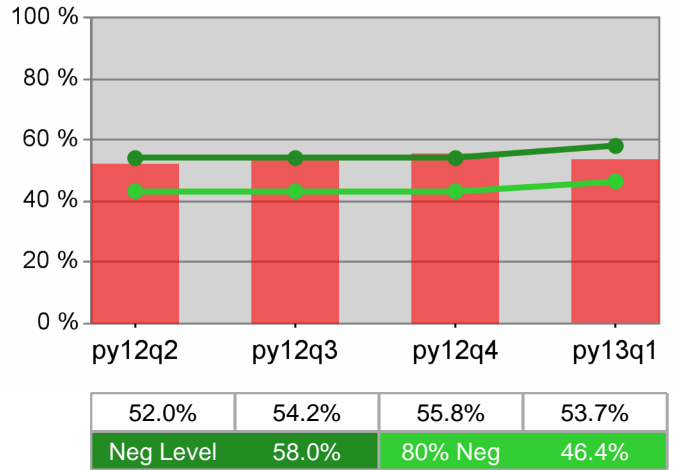

Adult Retention

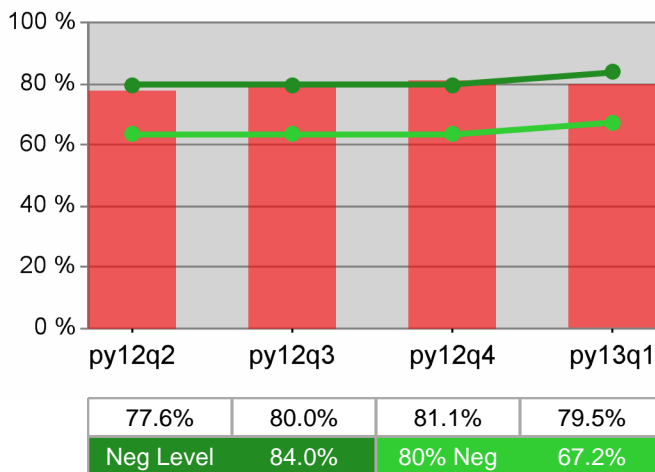

Dislocated Worker Retention

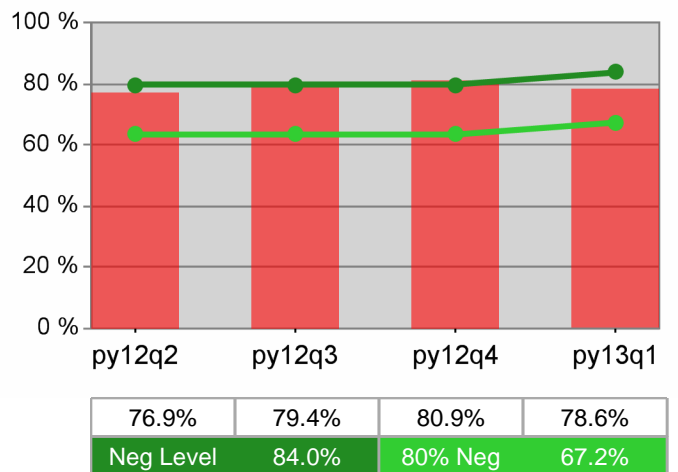

Adult Average Earnings

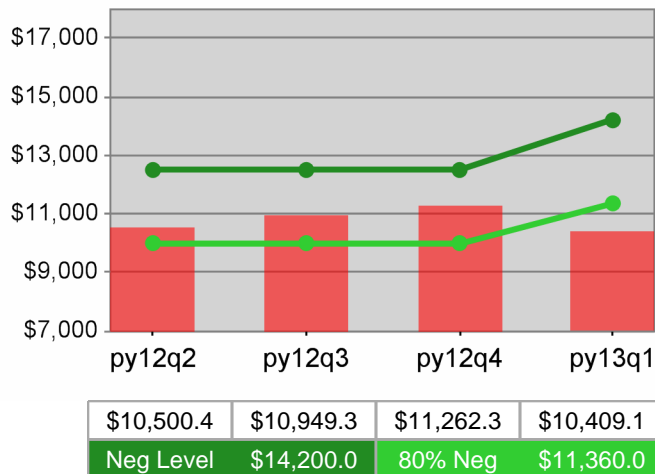

Dislocated Worker Average Earnings

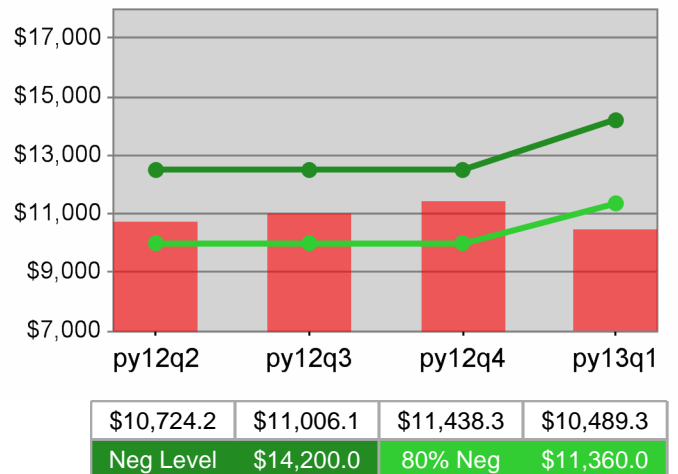

State of Oregon - Department of Community Colleges and Workforce Development

The Oregon Consortium/Workforce Alliance - South Coast Business Employment Corp.
 PY 2013 Year-to-Date

Youth Employment / Education

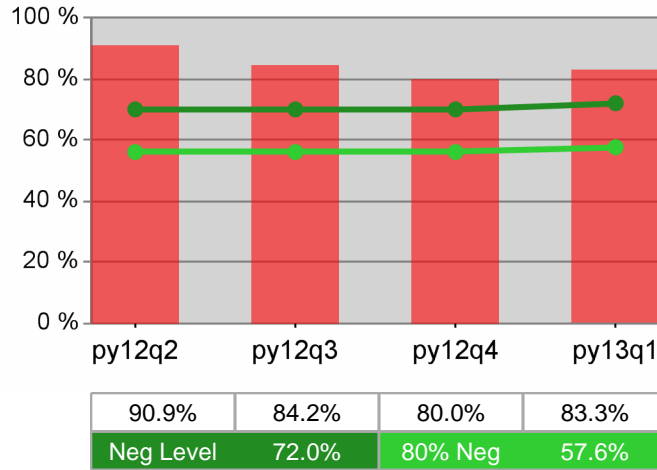

Youth Degree / Certificate

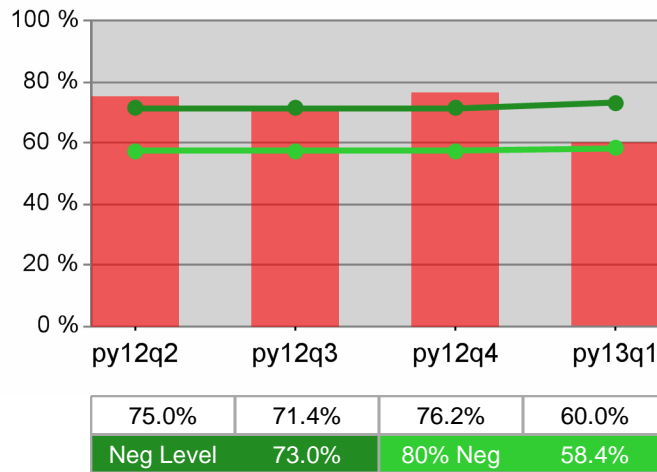

Youth Numeracy / Literacy

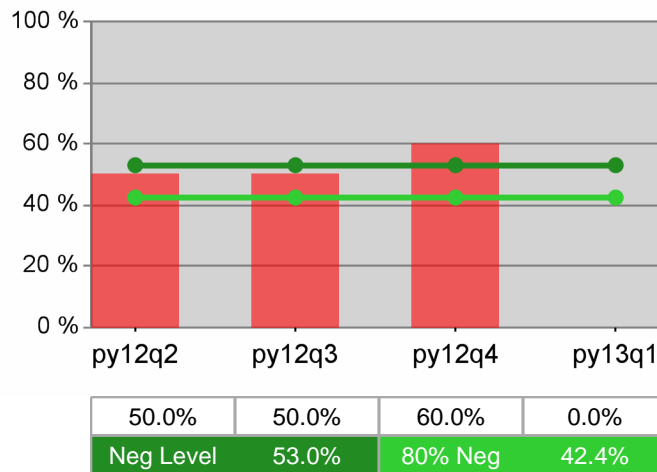

WIA Quarterly Report (ETA Form 9090) - Common Exits

**The Oregon Consortium/Workforce Alliance - Mid-Columbia Council Of Governments
PY 2013 Qtr-1**

Cumulative Time Period	Total Participants	Current Quarter (Most Recent)		Cumulative 4-Quarter Reporting Period	
		Value	Numerator Denominator	Value	Numerator Denominator
10/1/2012 - 9/30/2013	Total Adult Customers	1,087		2,844	
	Total Adult self-service only	0		0	
	WIA Adult	1,087		2,844	
	WIA Dislocated Worker	893		2,345	
	Natl Emergency Grant	*		6	
	Received Training Services	16		16	
	Received Training Services - Adults	16		16	
	Received Training Services - Dislocated Workers	16		16	
	Total Youth (14-21)	16		27	
	Younger Youth (14-18)	7		10	
	Older Youth (19-21)	9		17	
	Out-of-School Youth	13		24	
	In-School Youth	*		*	

Cumulative Time Period	Total Exitors	Current Quarter (Most Recent)		Cumulative 4-Quarter Reporting Period	
		Value	Numerator Denominator	Value	Numerator Denominator
7/1/2012 - 6/30/2013	Total Adult Customers	665		2,390	
	Total Adult self-service only	0		0	
	WIA Adult	665		2,390	
	WIA Dislocated Worker	553		1,962	
	Natl Emergency Grant	0		9	
	Received Training Services	0		*	
	Received Training Services - Adults	0		*	
	Received Training Services - Dislocated Workers	0		*	
	Total Youth (14-21)	*		17	
	Younger Youth (14-18)	*		6	
	Older Youth (19-21)	*		11	
	Out-of-School Youth	*		16	
	In-School Youth	0		*	

* Data suppressed for confidentiality purposes

WIA Quarterly Report (ETA Form 9090) - Common Exits

The Oregon Consortium/Workforce Alliance - Mid-Columbia Council Of Governments PY 2013 Qtr-1

Cumulative Time Period	WIA Youth (14-21)	Current Quarter (Most Recent)		Cumulative 4-Qtr Reporting Period		Neg Perf (80%)
		Value	Numerator Denominator	Value	Numerator Denominator	
1/1/2012 - 12/31/2012	Placement in Employment or Education	33.3%	* *	81.3%	13 16	72.0% (57.6%)
1/1/2012 - 12/31/2012	Attainment of a Degree or Certificate	0.0%	* *	62.5%	* *	73.0% (58.4%)
10/1/2012 - 9/30/2013	Literacy and Numeracy Gains	0.0%	0 0	0.0%	0 0	53.0% (42.4%)

Cumulative Time Period	Entered Employment Rate	Current Quarter (Most Recent)		Cumulative 4-Qtr Reporting Period		Neg Perf (80%)
		Value	Numerator Denominator	Value	Numerator Denominator	
1/1/2012 - 12/31/2012	Adult Program Results	66.0%	252 382	73.4%	1,551 2,112	58.0% (46.4%)
	Dislocated Worker Program Results	66.7%	206 309	75.7%	1,332 1,759	58.0% (46.4%)
	Natl Emergency Grant	100.0%	* *	85.7%	12 14	

Cumulative Time Period	Retention Rate	Current Quarter (Most Recent)		Cumulative 4-Qtr Reporting Period		Neg Perf (80%)
		Value	Numerator Denominator	Value	Numerator Denominator	
7/1/2011 - 6/30/2012	Adult Program Results	77.0%	495 643	83.7%	1,786 2,133	84.0% (67.2%)
	Dislocated Worker Program Results	76.9%	427 555	83.6%	1,486 1,777	84.0% (67.2%)
	Natl Emergency Grant	66.7%	* *	92.3%	12 13	

Cumulative Time Period	Average Earnings	Current Quarter (Most Recent)		Cumulative 4-Qtr Reporting Period		Neg Perf (80%)
		Value	Numerator Denominator	Value	Numerator Denominator	
7/1/2011 - 6/30/2012	Adult Program Results	\$11,520.1	5,702,442 495	\$12,071.4	21,547,535 1,785	\$14,200 (\$11,360)
	Dislocated Worker Program Results	\$11,578.6	4,944,050 427	\$12,286.3	18,245,141 1,485	\$14,200 (\$11,360)
	Natl Emergency Grant	\$10,353.0	* *	\$17,562.4	193,186 11	

Performance was Calculated: 11/21/2013 4:16:58 PM

* Data suppressed for confidentiality purposes

State of Oregon - Department of Community Colleges and Workforce Development

The Oregon Consortium/Workforce Alliance - Mid-Columbia Council Of Governments
PY 2013 Year-to-Date

Adult Employment

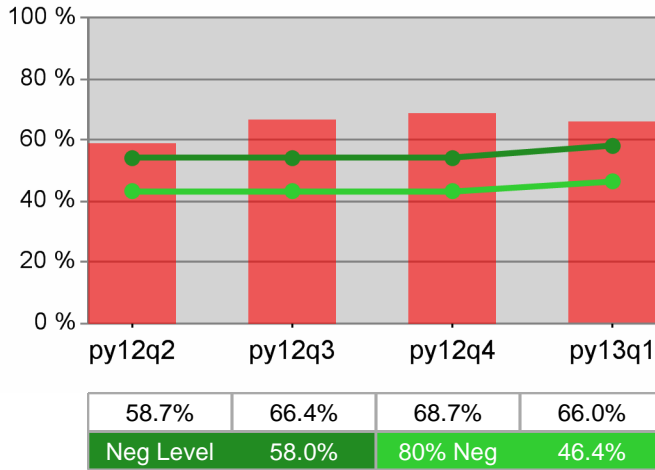

Dislocated Worker Employment

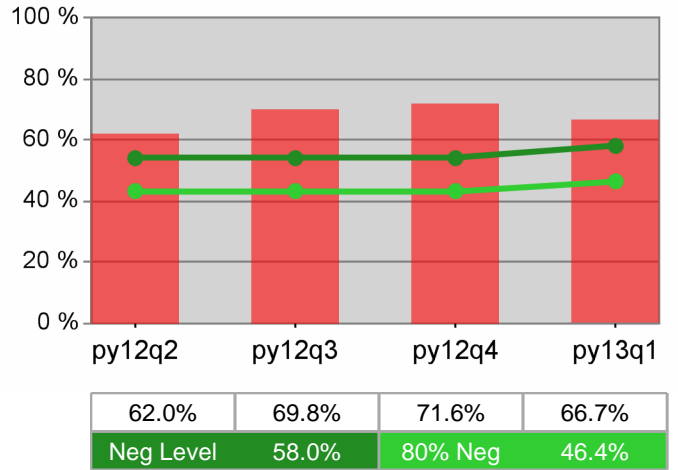

Adult Retention

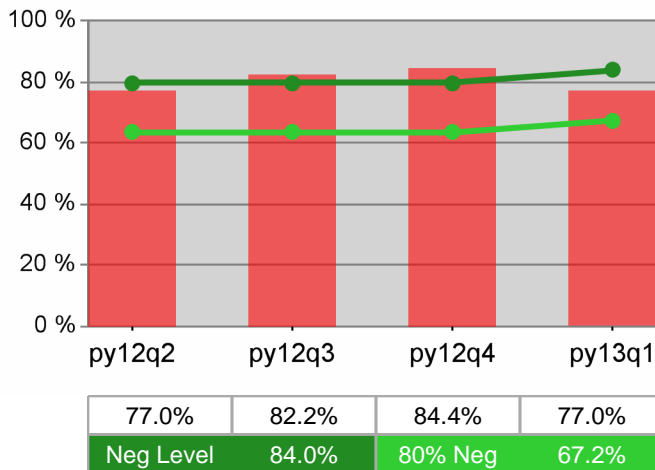

Dislocated Worker Retention

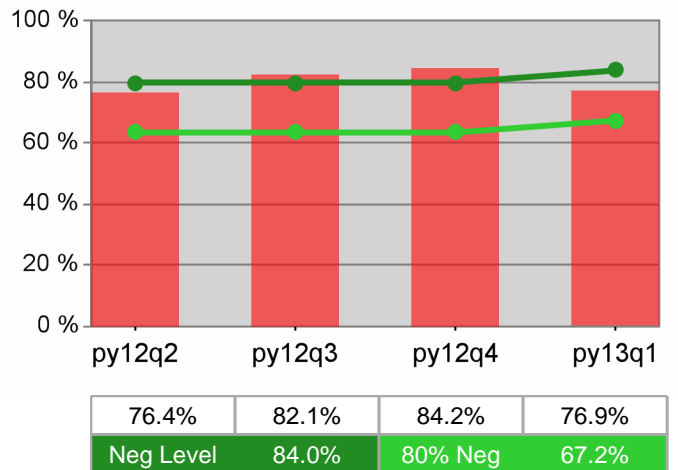

Adult Average Earnings

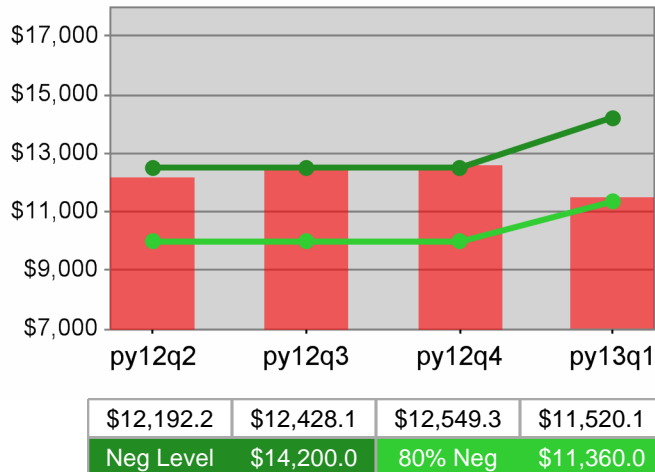

Dislocated Worker Average Earnings

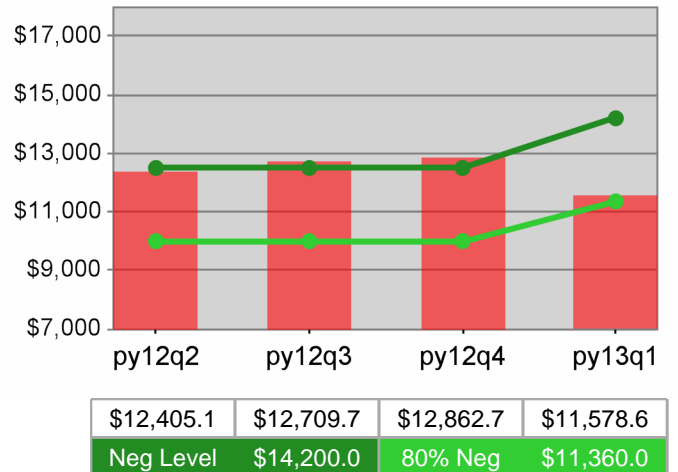

The Oregon Consortium/Workforce Alliance - Mid-Columbia Council Of Governments
 PY 2013 Year-to-Date

Youth Employment / Education

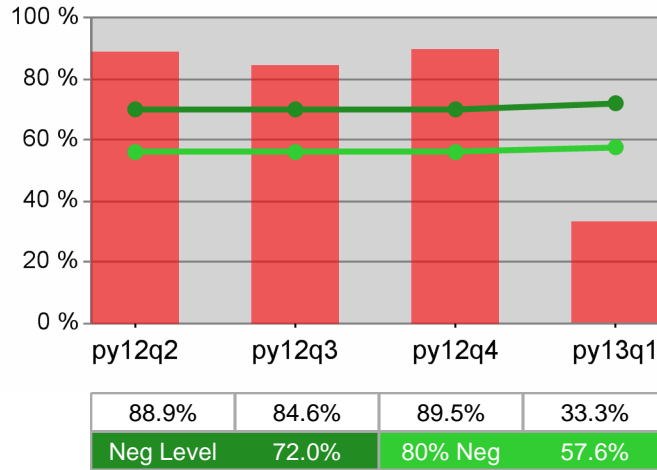

Youth Degree / Certificate

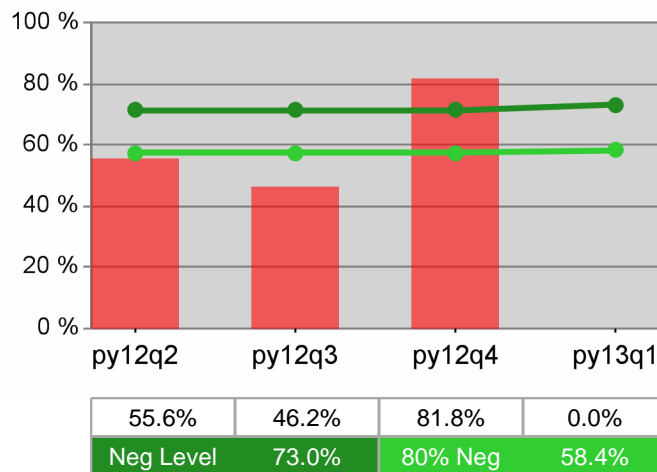

Youth Numeracy / Literacy

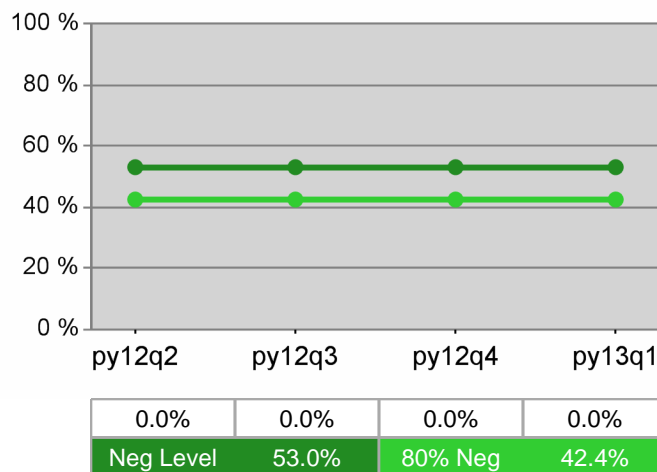

WIA Quarterly Report (ETA Form 9090) - Common Exits

The Oregon Consortium/Workforce Alliance - Central Oregon Intergovernment Council PY 2013 Qtr-1

Cumulative Time Period	Total Participants	Current Quarter (Most Recent)		Cumulative 4-Quarter Reporting Period	
		Value	Numerator Denominator	Value	Numerator Denominator
10/1/2012 - 9/30/2013	Total Adult Customers	3,470		13,464	
	Total Adult self-service only	0		0	
	WIA Adult	3,384		13,360	
	WIA Dislocated Worker	2,623		10,727	
	Natl Emergency Grant	154		234	
	Received Training Services	17		153	
	Received Training Services - Adults	16		118	
	Received Training Services - Dislocated Workers	17		150	
	Total Youth (14-21)	59		107	
	Younger Youth (14-18)	55		99	
	Older Youth (19-21)	*		8	
	Out-of-School Youth	22		43	
	In-School Youth	37		64	

Cumulative Time Period	Total Exitors	Current Quarter (Most Recent)		Cumulative 4-Quarter Reporting Period	
		Value	Numerator Denominator	Value	Numerator Denominator
7/1/2012 - 6/30/2013	Total Adult Customers	2,449		12,722	
	Total Adult self-service only	0		*	
	WIA Adult	2,444		12,693	
	WIA Dislocated Worker	1,876		10,242	
	Natl Emergency Grant	25		120	
	Received Training Services	12		78	
	Received Training Services - Adults	12		78	
	Received Training Services - Dislocated Workers	12		76	
	Total Youth (14-21)	16		71	
	Younger Youth (14-18)	16		66	
	Older Youth (19-21)	0		*	
	Out-of-School Youth	8		27	
	In-School Youth	8		44	

* Data suppressed for confidentiality purposes

WIA Quarterly Report (ETA Form 9090) - Common Exits

The Oregon Consortium/Workforce Alliance - Central Oregon Intergovernment Council PY 2013 Qtr-1

Cumulative Time Period	WIA Youth (14-21)	Current Quarter (Most Recent)		Cumulative 4-Qtr Reporting Period		Neg Perf (80%)
		Value	Numerator Denominator	Value	Numerator Denominator	
1/1/2012 - 12/31/2012	Placement in Employment or Education	52.9%	9/17	63.6%	49/77	72.0% (57.6%)
1/1/2012 - 12/31/2012	Attainment of a Degree or Certificate	41.2%	7/17	74.4%	58/78	73.0% (58.4%)
10/1/2012 - 9/30/2013	Literacy and Numeracy Gains	70.0%	7/10	80.0%	12/15	53.0% (42.4%)

Cumulative Time Period	Entered Employment Rate	Current Quarter (Most Recent)		Cumulative 4-Qtr Reporting Period		Neg Perf (80%)
		Value	Numerator Denominator	Value	Numerator Denominator	
1/1/2012 - 12/31/2012	Adult Program Results	49.3%	1,489/3,021	55.3%	5,987/10,832	58.0% (46.4%)
	Dislocated Worker Program Results	49.2%	1,211/2,459	56.0%	4,929/8,804	58.0% (46.4%)
	Natl Emergency Grant	66.7%	16/24	75.6%	102/135	

Cumulative Time Period	Retention Rate	Current Quarter (Most Recent)		Cumulative 4-Qtr Reporting Period		Neg Perf (80%)
		Value	Numerator Denominator	Value	Numerator Denominator	
7/1/2011 - 6/30/2012	Adult Program Results	77.3%	1,379/1,785	83.0%	6,771/8,154	84.0% (67.2%)
	Dislocated Worker Program Results	77.2%	1,091/1,413	83.4%	5,589/6,699	84.0% (67.2%)
	Natl Emergency Grant	95.5%	42/44	90.4%	123/136	

Cumulative Time Period	Average Earnings	Current Quarter (Most Recent)		Cumulative 4-Qtr Reporting Period		Neg Perf (80%)
		Value	Numerator Denominator	Value	Numerator Denominator	
7/1/2011 - 6/30/2012	Adult Program Results	\$12,317.0	16,985,110/1,379	\$13,883.9	93,994,095/6,770	\$14,200 (\$11,360)
	Dislocated Worker Program Results	\$12,564.0	13,707,350/1,091	\$14,346.5	80,182,536/5,589	\$14,200 (\$11,360)
	Natl Emergency Grant	\$13,999.9	587,994/42	\$13,447.0	1,653,982/123	

Performance was Calculated: 11/21/2013 4:19:17 PM

* Data suppressed for confidentiality purposes

State of Oregon - Department of Community Colleges and Workforce Development

The Oregon Consortium/Workforce Alliance - Central Oregon Intergovernment Council
PY 2013 Year-to-Date

Adult Employment

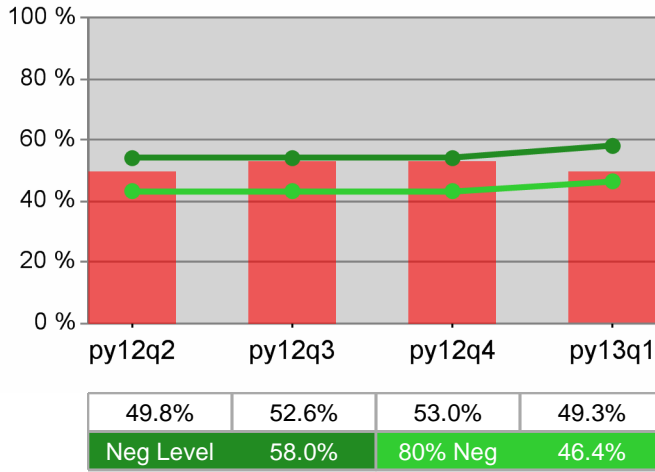

Dislocated Worker Employment

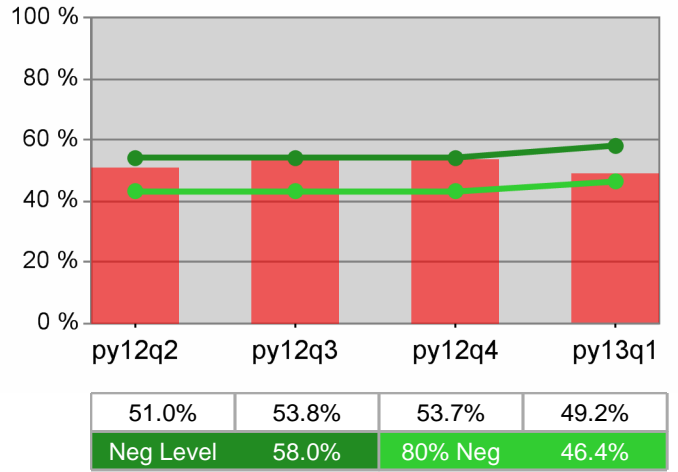

Adult Retention

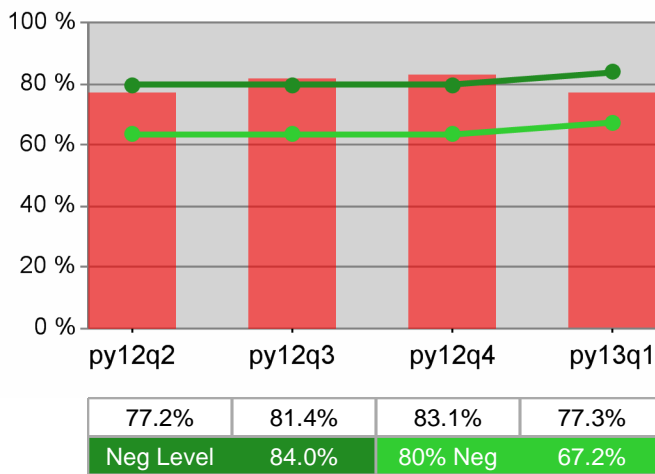

Dislocated Worker Retention

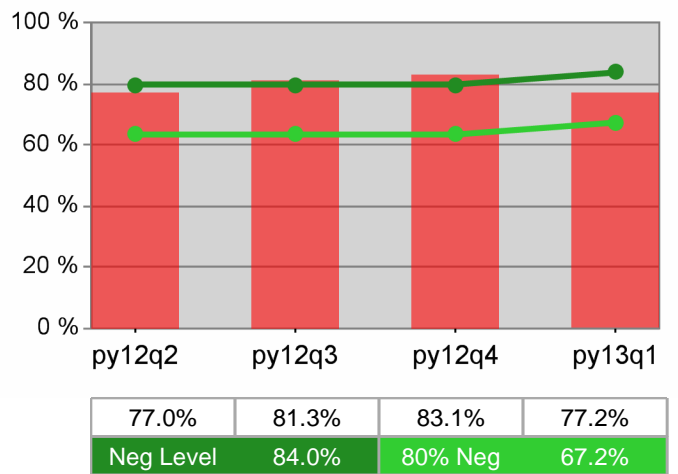

Adult Average Earnings

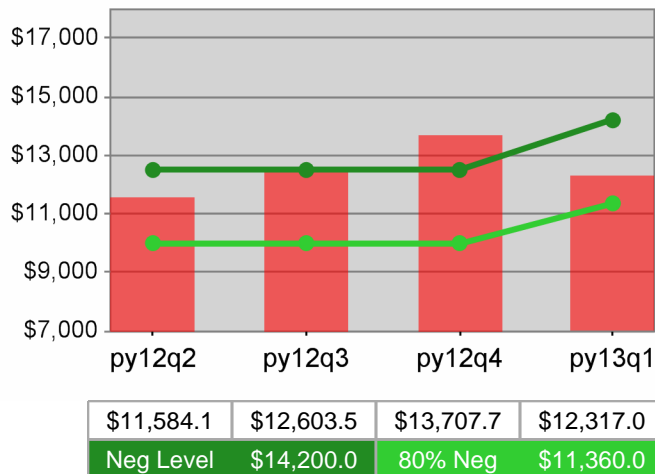

Dislocated Worker Average Earnings

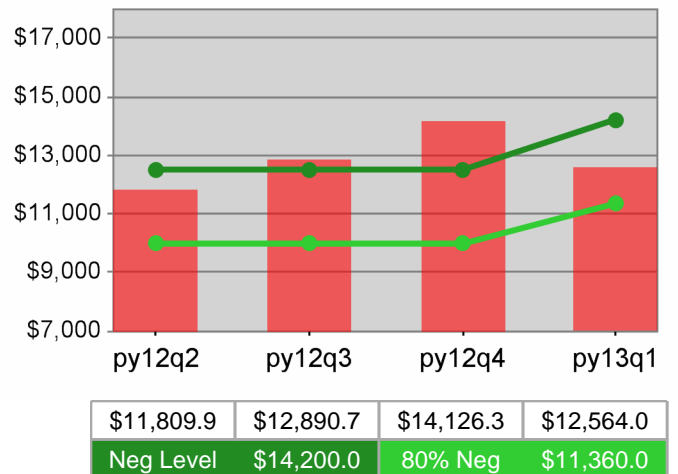

The Oregon Consortium/Workforce Alliance - Central Oregon Intergovernment Council
 PY 2013 Year-to-Date

Youth Employment / Education

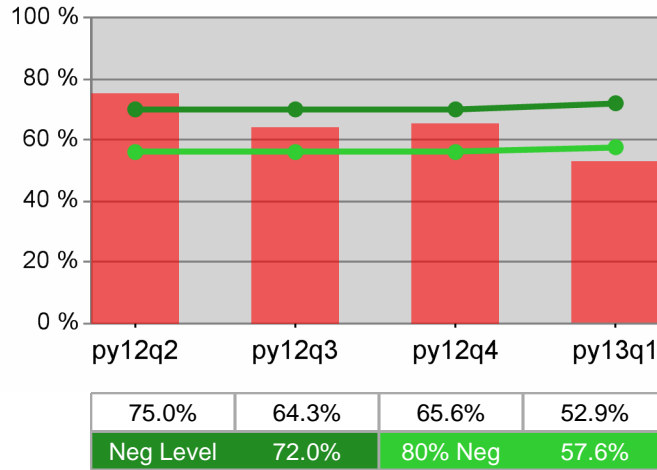

Youth Degree / Certificate

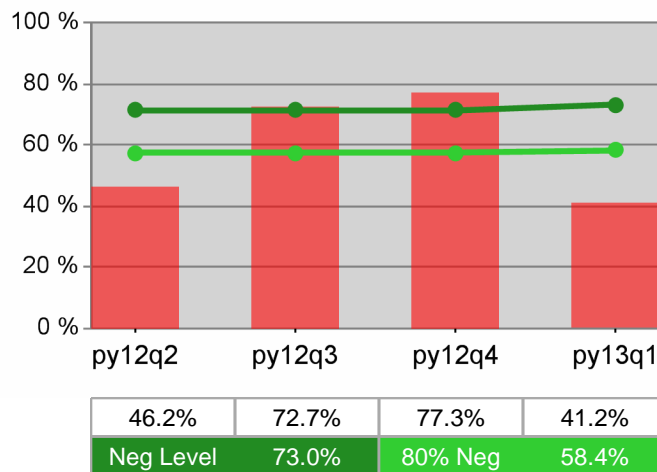

Youth Numeracy / Literacy

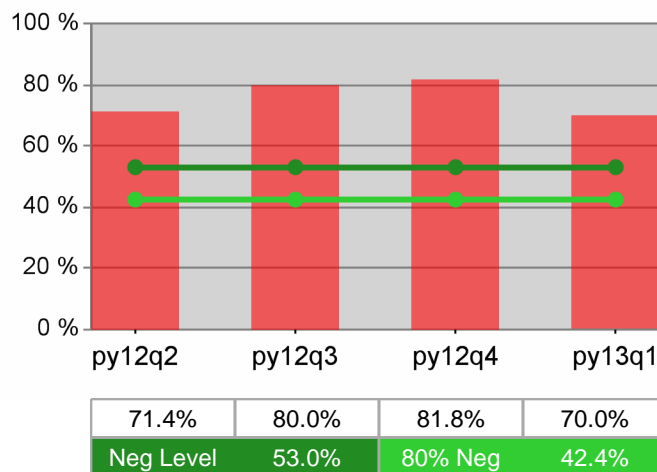

WIA Quarterly Report (ETA Form 9090) - Common Exits

The Oregon Consortium/Workforce Alliance - Central OR Intergovt Council - Klamath & Lake PY 2013 Qtr-1

Cumulative Time Period	Total Participants	Current Quarter (Most Recent)		Cumulative 4-Quarter Reporting Period	
		Value	Numerator Denominator	Value	Numerator Denominator
10/1/2012 - 9/30/2013	Total Adult Customers	1,036		3,731	
	Total Adult self-service only	0		0	
	WIA Adult	1,032		3,719	
	WIA Dislocated Worker	780		2,895	
	Natl Emergency Grant	*		*	
	Received Training Services	14		43	
	Received Training Services - Adults	11		39	
	Received Training Services - Dislocated Workers	13		39	
	Total Youth (14-21)	46		77	
	Younger Youth (14-18)	42		64	
	Older Youth (19-21)	*		13	
	Out-of-School Youth	14		30	
	In-School Youth	32		47	

Cumulative Time Period	Total Exitors	Current Quarter (Most Recent)		Cumulative 4-Quarter Reporting Period	
		Value	Numerator Denominator	Value	Numerator Denominator
7/1/2012 - 6/30/2013	Total Adult Customers	686		3,344	
	Total Adult self-service only	0		0	
	WIA Adult	686		3,325	
	WIA Dislocated Worker	535		2,580	
	Natl Emergency Grant	0		*	
	Received Training Services	6		28	
	Received Training Services - Adults	6		25	
	Received Training Services - Dislocated Workers	6		27	
	Total Youth (14-21)	14		40	
	Younger Youth (14-18)	10		29	
	Older Youth (19-21)	*		11	
	Out-of-School Youth	7		20	
	In-School Youth	7		20	

* Data suppressed for confidentiality purposes

WIA Quarterly Report (ETA Form 9090) - Common Exits

The Oregon Consortium/Workforce Alliance - Central OR Intergovt Council - Klamath & Lake PY 2013 Qtr-1

Cumulative Time Period	WIA Youth (14-21)	Current Quarter (Most Recent)		Cumulative 4-Qtr Reporting Period		Neg Perf (80%)
		Value	Numerator Denominator	Value	Numerator Denominator	
1/1/2012 - 12/31/2012	Placement in Employment or Education	33.3%	* *	69.2%	27 39	72.0% (57.6%)
1/1/2012 - 12/31/2012	Attainment of a Degree or Certificate	71.4%	* *	69.2%	27 39	73.0% (58.4%)
10/1/2012 - 9/30/2013	Literacy and Numeracy Gains	0.0%	0 0	72.7%	8 11	53.0% (42.4%)

Cumulative Time Period	Entered Employment Rate	Current Quarter (Most Recent)		Cumulative 4-Qtr Reporting Period		Neg Perf (80%)
		Value	Numerator Denominator	Value	Numerator Denominator	
1/1/2012 - 12/31/2012	Adult Program Results	43.2%	385 891	55.4%	1,686 3,042	58.0% (46.4%)
	Dislocated Worker Program Results	44.9%	306 681	57.6%	1,367 2,375	58.0% (46.4%)
	Natl Emergency Grant	0.0%	* *	80.0%	* *	

Cumulative Time Period	Retention Rate	Current Quarter (Most Recent)		Cumulative 4-Qtr Reporting Period		Neg Perf (80%)
		Value	Numerator Denominator	Value	Numerator Denominator	
7/1/2011 - 6/30/2012	Adult Program Results	74.3%	324 436	81.0%	1,996 2,464	84.0% (67.2%)
	Dislocated Worker Program Results	71.8%	237 330	81.2%	1,570 1,933	84.0% (67.2%)
	Natl Emergency Grant	0.0%	* *	42.9%	* *	

Cumulative Time Period	Average Earnings	Current Quarter (Most Recent)		Cumulative 4-Qtr Reporting Period		Neg Perf (80%)
		Value	Numerator Denominator	Value	Numerator Denominator	
7/1/2011 - 6/30/2012	Adult Program Results	\$11,751.2	3,807,373 324	\$13,717.2	27,365,872 1,995	\$14,200 (\$11,360)
	Dislocated Worker Program Results	\$12,172.8	2,884,953 237	\$14,505.6	22,773,776 1,570	\$14,200 (\$11,360)
	Natl Emergency Grant	\$0.0	0 0	\$8,906.7	* *	

Performance was Calculated: 11/21/2013 4:21:24 PM

* Data suppressed for confidentiality purposes

State of Oregon - Department of Community Colleges and Workforce Development

The Oregon Consortium/Workforce Alliance - Central OR Intergovt Council - Klamath & Lake
PY 2013 Year-to-Date

Adult Employment

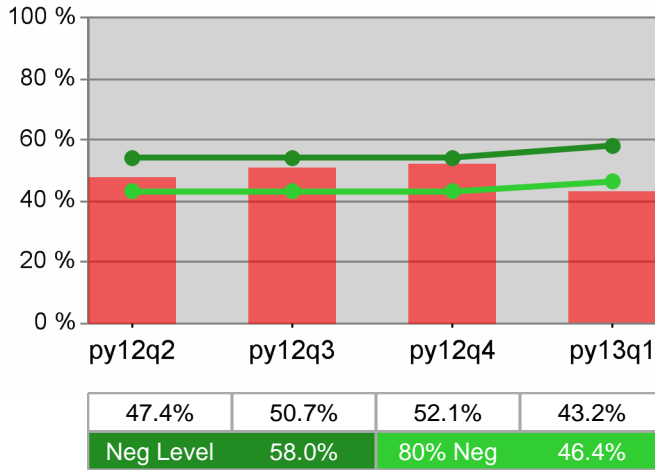

Dislocated Worker Employment

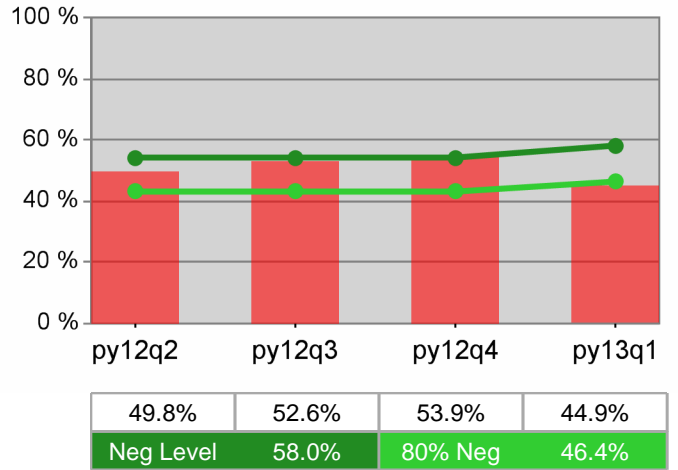

Adult Retention

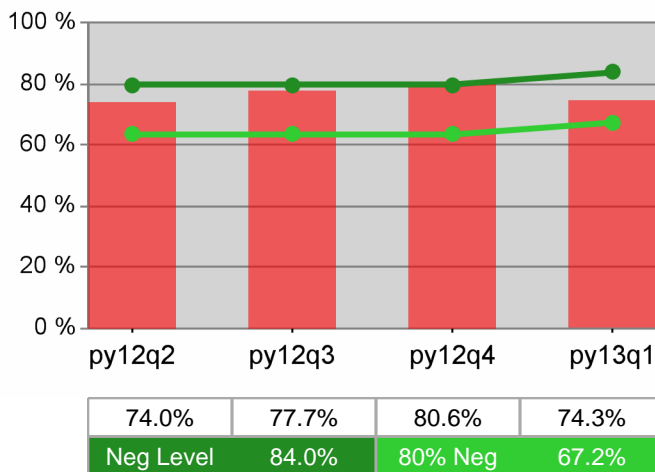

Dislocated Worker Retention

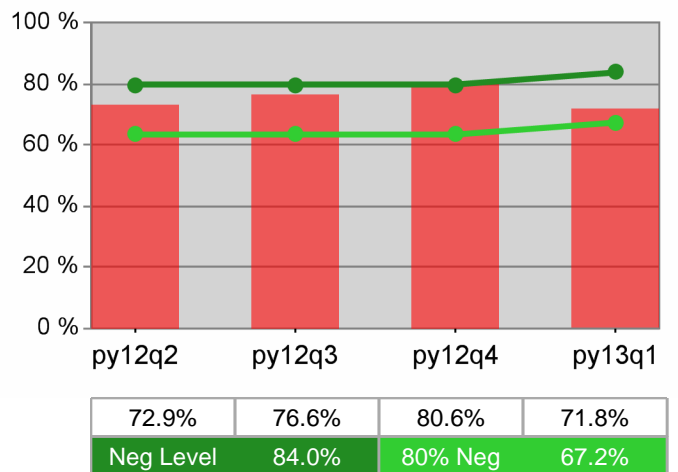

Adult Average Earnings

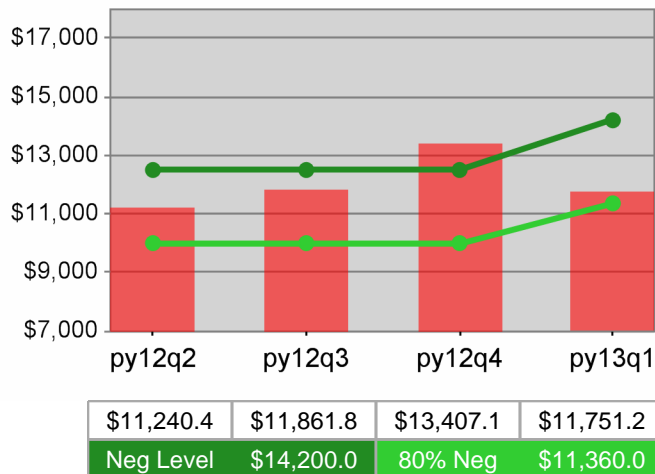

Dislocated Worker Average Earnings

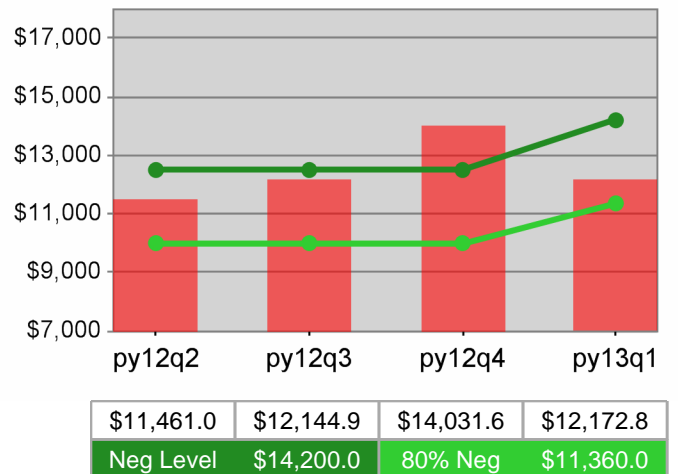

State of Oregon - Department of Community Colleges and Workforce Development

The Oregon Consortium/Workforce Alliance - Central OR Intergovt Council - Klamath & Lake
 PY 2013 Year-to-Date

Youth Employment / Education

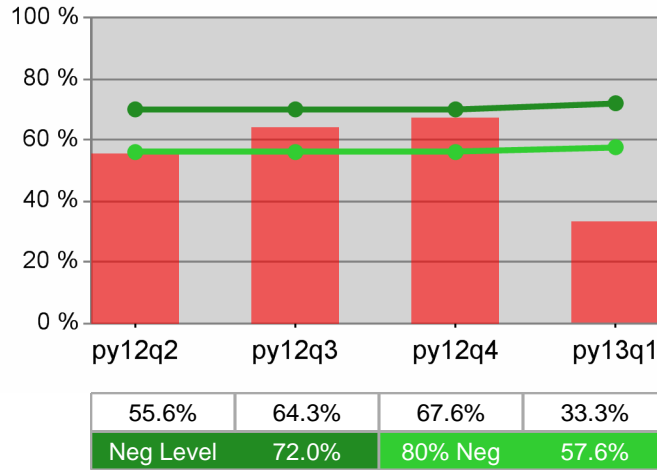

Youth Degree / Certificate

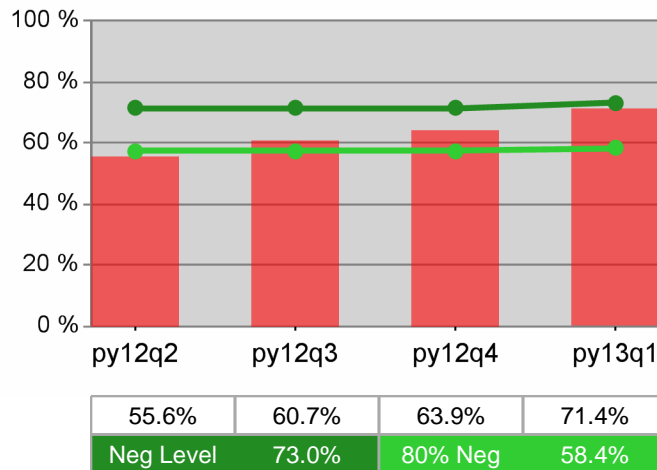

Youth Numeracy / Literacy

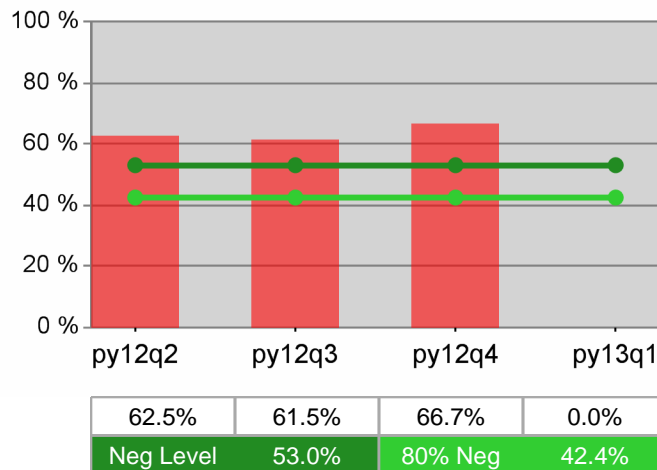

WIA Quarterly Report (ETA Form 9090) - Common Exits

The Oregon Consortium/Workforce Alliance - Community Action Programs of East Central Oregon PY 2013 Qtr-1

Cumulative Time Period	Total Participants	Current Quarter (Most Recent)		Cumulative 4-Quarter Reporting Period	
		Value	Numerator Denominator	Value	Numerator Denominator
10/1/2012 - 9/30/2013	Total Adult Customers	959		2,743	
	Total Adult self-service only	0		*	
	WIA Adult	958		2,742	
	WIA Dislocated Worker	753		2,246	
	Natl Emergency Grant	15		26	
	Received Training Services	23		80	
	Received Training Services - Adults	23		79	
	Received Training Services - Dislocated Workers	20		72	
	Total Youth (14-21)	62		96	
	Younger Youth (14-18)	56		83	
	Older Youth (19-21)	6		13	
	Out-of-School Youth	17		27	
	In-School Youth	45		69	

Cumulative Time Period	Total Exitors	Current Quarter (Most Recent)		Cumulative 4-Quarter Reporting Period	
		Value	Numerator Denominator	Value	Numerator Denominator
7/1/2012 - 6/30/2013	Total Adult Customers	547		1,945	
	Total Adult self-service only	*		9	
	WIA Adult	547		1,944	
	WIA Dislocated Worker	450		1,605	
	Natl Emergency Grant	*		27	
	Received Training Services	10		54	
	Received Training Services - Adults	10		54	
	Received Training Services - Dislocated Workers	8		48	
	Total Youth (14-21)	14		56	
	Younger Youth (14-18)	10		48	
	Older Youth (19-21)	*		8	
	Out-of-School Youth	6		11	
	In-School Youth	8		45	

* Data suppressed for confidentiality purposes

WIA Quarterly Report (ETA Form 9090) - Common Exits

The Oregon Consortium/Workforce Alliance - Community Action Programs of East Central Oregon PY 2013 Qtr-1

Cumulative Time Period	WIA Youth (14-21)	Current Quarter (Most Recent)		Cumulative 4-Qtr Reporting Period		Neg Perf (80%)
		Value	Numerator Denominator	Value	Numerator Denominator	
1/1/2012 - 12/31/2012	Placement in Employment or Education	40.0%	* *	77.2%	44 57	72.0% (57.6%)
1/1/2012 - 12/31/2012	Attainment of a Degree or Certificate	81.8%	9 11	84.1%	53 63	73.0% (58.4%)
10/1/2012 - 9/30/2013	Literacy and Numeracy Gains	50.0%	* *	60.0%	6 10	53.0% (42.4%)

Cumulative Time Period	Entered Employment Rate	Current Quarter (Most Recent)		Cumulative 4-Qtr Reporting Period		Neg Perf (80%)
		Value	Numerator Denominator	Value	Numerator Denominator	
1/1/2012 - 12/31/2012	Adult Program Results	51.0%	203 398	60.3%	581 964	58.0% (46.4%)
	Dislocated Worker Program Results	52.5%	171 326	60.7%	464 764	58.0% (46.4%)
	Natl Emergency Grant	80.0%	* *	71.9%	23 32	

Cumulative Time Period	Retention Rate	Current Quarter (Most Recent)		Cumulative 4-Qtr Reporting Period		Neg Perf (80%)
		Value	Numerator Denominator	Value	Numerator Denominator	
7/1/2011 - 6/30/2012	Adult Program Results	76.8%	86 112	83.2%	1,259 1,513	84.0% (67.2%)
	Dislocated Worker Program Results	75.9%	60 79	82.7%	896 1,083	84.0% (67.2%)
	Natl Emergency Grant	100.0%	6 6	100.0%	28 28	

Cumulative Time Period	Average Earnings	Current Quarter (Most Recent)		Cumulative 4-Qtr Reporting Period		Neg Perf (80%)
		Value	Numerator Denominator	Value	Numerator Denominator	
7/1/2011 - 6/30/2012	Adult Program Results	\$12,414.5	1,067,645 86	\$11,895.4	14,976,283 1,259	\$14,200 (\$11,360)
	Dislocated Worker Program Results	\$13,358.2	801,494 60	\$11,675.2	10,460,935 896	\$14,200 (\$11,360)
	Natl Emergency Grant	\$13,924.5	83,547 6	\$13,491.8	377,770 28	

Performance was Calculated: 11/21/2013 4:23:28 PM

* Data suppressed for confidentiality purposes

State of Oregon - Department of Community Colleges and Workforce Development

The Oregon Consortium/Workforce Alliance - Community Action Programs of East Central Oregon
PY 2013 Year-to-Date

Adult Employment

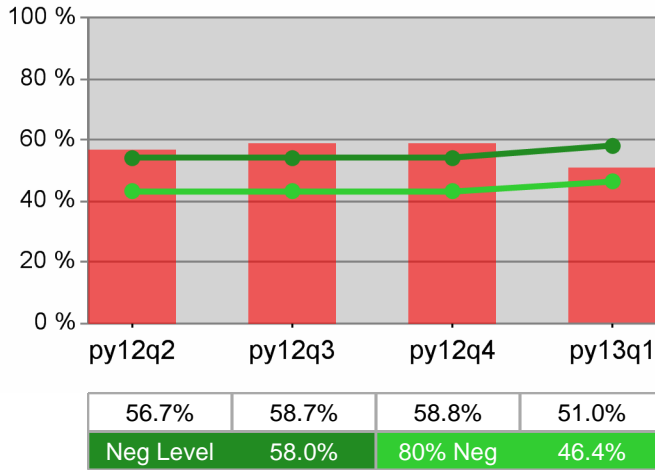

Dislocated Worker Employment

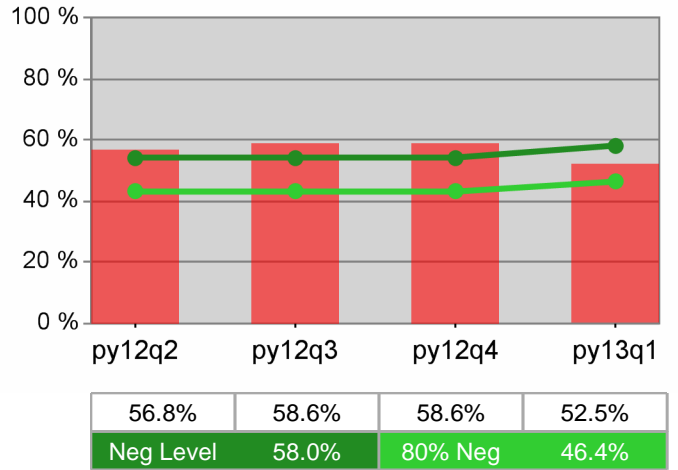

Adult Retention

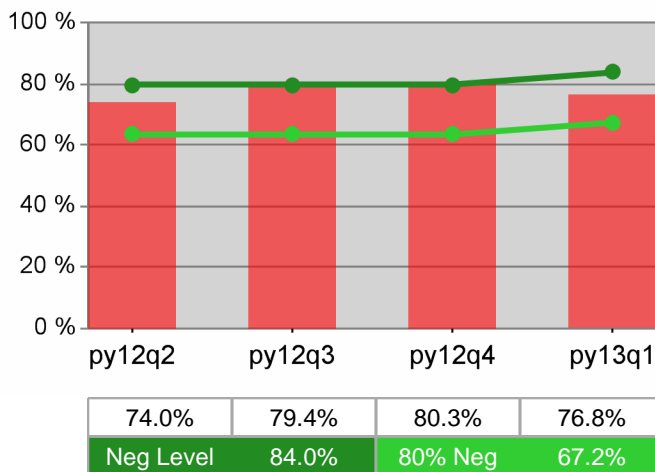

Dislocated Worker Retention

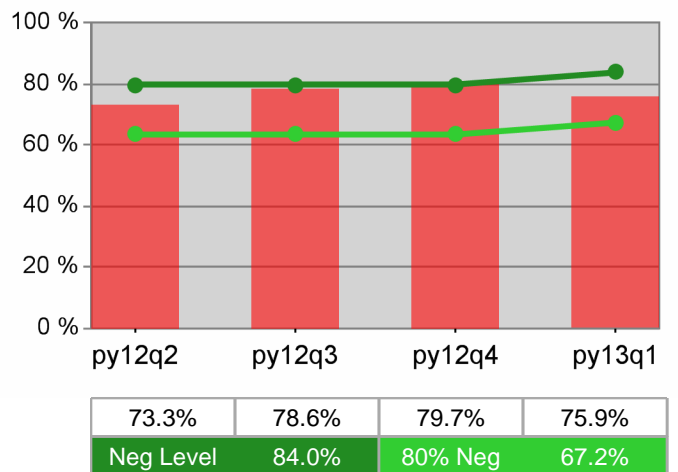

Adult Average Earnings

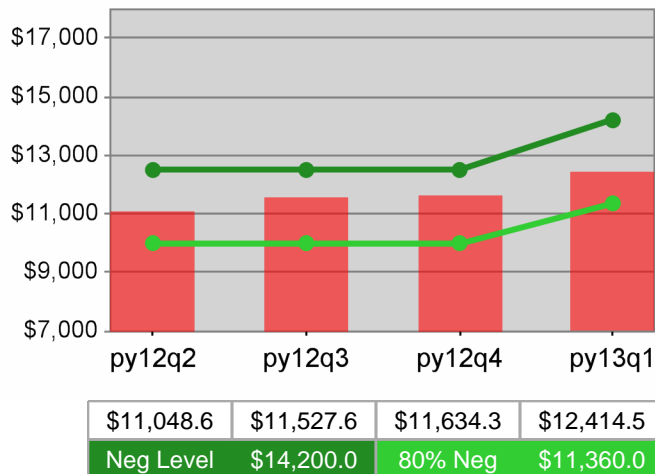

Dislocated Worker Average Earnings

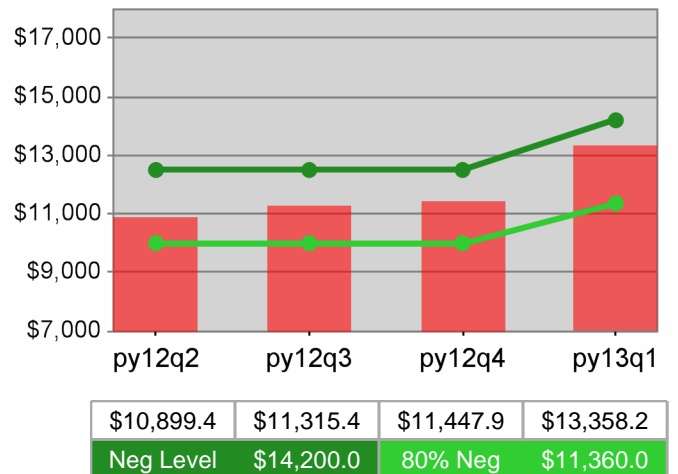

The Oregon Consortium/Workforce Alliance - Community Action Programs of East Central Oregon
 PY 2013 Year-to-Date

Youth Employment / Education

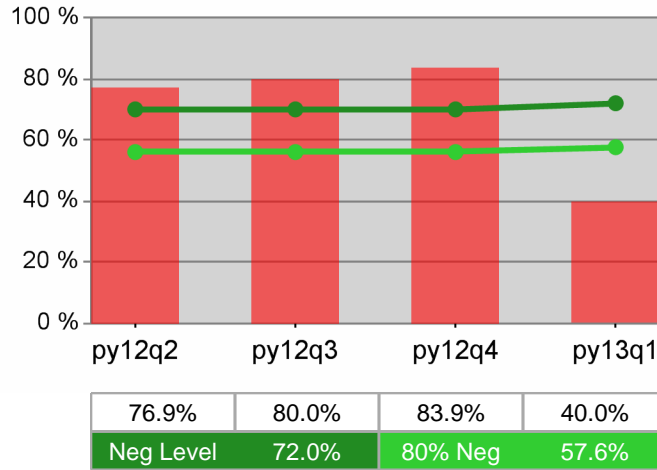

Youth Degree / Certificate

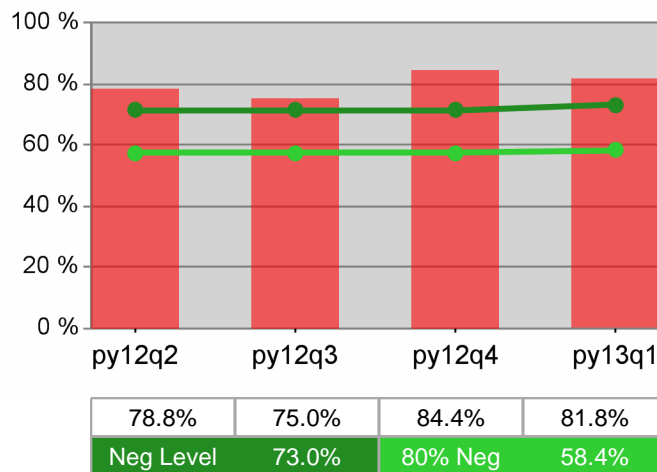

Youth Numeracy / Literacy

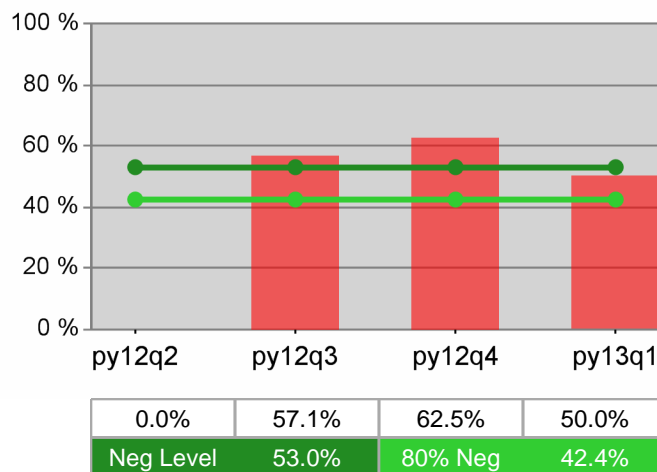

WIA Quarterly Report (ETA Form 9090) - Common Exits

The Oregon Consortium/Workforce Alliance - Training & Employment Consortium - R13 PY 2013 Qtr-1

Cumulative Time Period	Total Participants	Current Quarter (Most Recent)		Cumulative 4-Quarter Reporting Period	
		Value	Numerator Denominator	Value	Numerator Denominator
10/1/2012 - 9/30/2013	Total Adult Customers	619		1,847	
	Total Adult self-service only	0		*	
	WIA Adult	615		1,841	
	WIA Dislocated Worker	385		1,298	
	Natl Emergency Grant	7		24	
	Received Training Services	17		33	
	Received Training Services - Adults	16		32	
	Received Training Services - Dislocated Workers	16		27	
	Total Youth (14-21)	13		29	
	Younger Youth (14-18)	11		22	
	Older Youth (19-21)	*		7	
	Out-of-School Youth	10		19	
	In-School Youth	*		10	

Cumulative Time Period	Total Exitors	Current Quarter (Most Recent)		Cumulative 4-Quarter Reporting Period	
		Value	Numerator Denominator	Value	Numerator Denominator
7/1/2012 - 6/30/2013	Total Adult Customers	307		1,645	
	Total Adult self-service only	*		6	
	WIA Adult	307		1,642	
	WIA Dislocated Worker	207		1,195	
	Natl Emergency Grant	6		25	
	Received Training Services	*		8	
	Received Training Services - Adults	*		8	
	Received Training Services - Dislocated Workers	*		*	
	Total Youth (14-21)	9		22	
	Younger Youth (14-18)	7		13	
	Older Youth (19-21)	*		9	
	Out-of-School Youth	*		14	
	In-School Youth	*		8	

* Data suppressed for confidentiality purposes

WIA Quarterly Report (ETA Form 9090) - Common Exits

The Oregon Consortium/Workforce Alliance - Training & Employment Consortium - R13 PY 2013 Qtr-1

Cumulative Time Period	WIA Youth (14-21)	Current Quarter (Most Recent)		Cumulative 4-Qtr Reporting Period		Neg Perf (80%)
		Value	Numerator Denominator	Value	Numerator Denominator	
1/1/2012 - 12/31/2012	Placement in Employment or Education	100.0%	* *	100.0%	15 15	72.0% (57.6%)
1/1/2012 - 12/31/2012	Attainment of a Degree or Certificate	100.0%	* *	63.6%	7 11	73.0% (58.4%)
10/1/2012 - 9/30/2013	Literacy and Numeracy Gains	0.0%	0 0	75.0%	* *	53.0% (42.4%)

Cumulative Time Period	Entered Employment Rate	Current Quarter (Most Recent)		Cumulative 4-Qtr Reporting Period		Neg Perf (80%)
		Value	Numerator Denominator	Value	Numerator Denominator	
1/1/2012 - 12/31/2012	Adult Program Results	51.7%	140 271	60.9%	994 1,631	58.0% (46.4%)
	Dislocated Worker Program Results	50.0%	103 206	63.9%	795 1,244	58.0% (46.4%)
	Natl Emergency Grant	57.1%	* *	55.6%	15 27	

Cumulative Time Period	Retention Rate	Current Quarter (Most Recent)		Cumulative 4-Qtr Reporting Period		Neg Perf (80%)
		Value	Numerator Denominator	Value	Numerator Denominator	
7/1/2011 - 6/30/2012	Adult Program Results	78.1%	386 494	83.0%	1,621 1,954	84.0% (67.2%)
	Dislocated Worker Program Results	79.0%	301 381	82.5%	1,225 1,484	84.0% (67.2%)
	Natl Emergency Grant	100.0%	6 6	93.5%	29 31	

Cumulative Time Period	Average Earnings	Current Quarter (Most Recent)		Cumulative 4-Qtr Reporting Period		Neg Perf (80%)
		Value	Numerator Denominator	Value	Numerator Denominator	
7/1/2011 - 6/30/2012	Adult Program Results	\$12,622.5	4,872,287 386	\$14,128.3	22,901,969 1,621	\$14,200 (\$11,360)
	Dislocated Worker Program Results	\$13,406.8	4,035,447 301	\$15,133.7	18,538,757 1,225	\$14,200 (\$11,360)
	Natl Emergency Grant	\$15,862.8	95,177 6	\$15,861.2	459,976 29	

Performance was Calculated: 11/21/2013 4:25:36 PM

* Data suppressed for confidentiality purposes

State of Oregon - Department of Community Colleges and Workforce Development

The Oregon Consortium/Workforce Alliance - Training & Employment Consortium - R13
PY 2013 Year-to-Date

Adult Employment

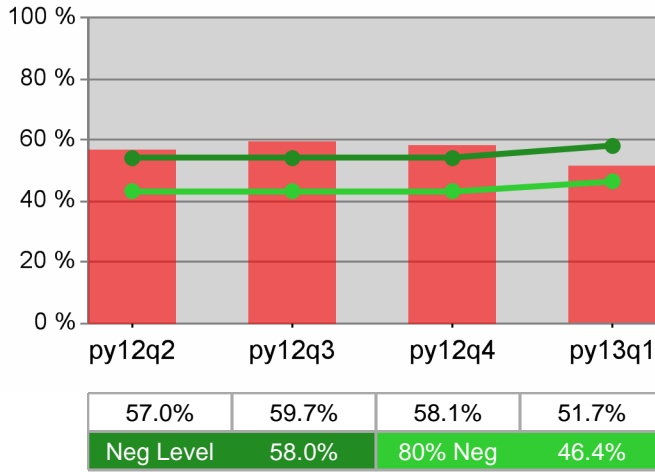

Dislocated Worker Employment

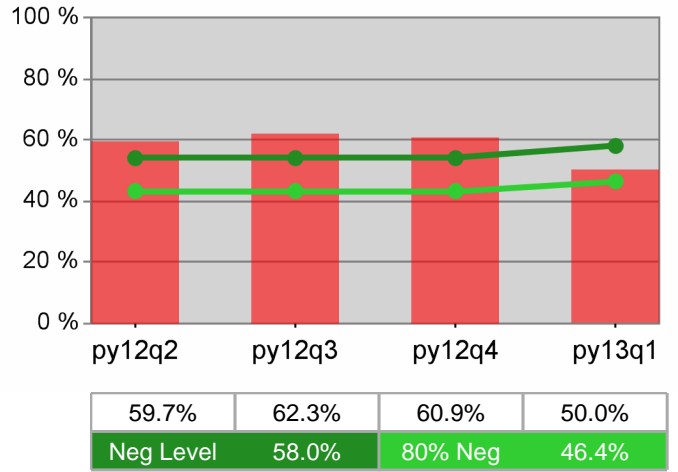

Adult Retention

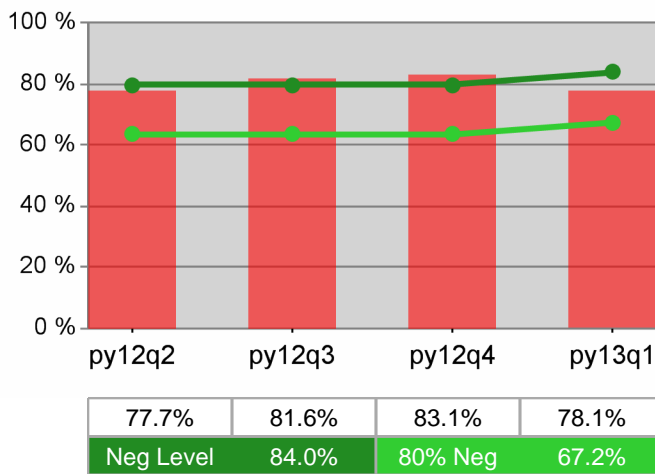

Dislocated Worker Retention

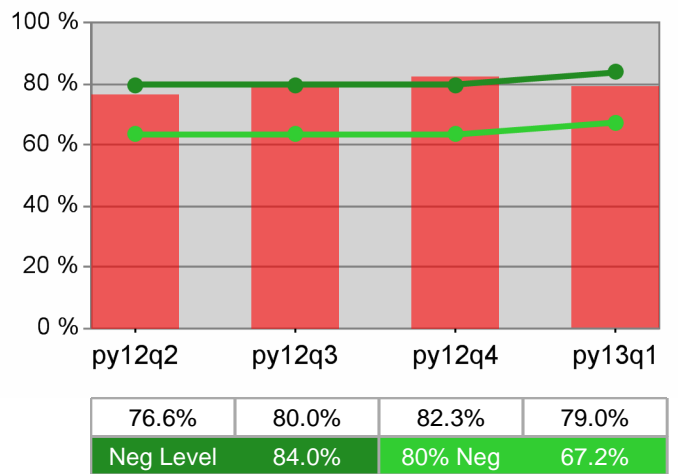

Adult Average Earnings

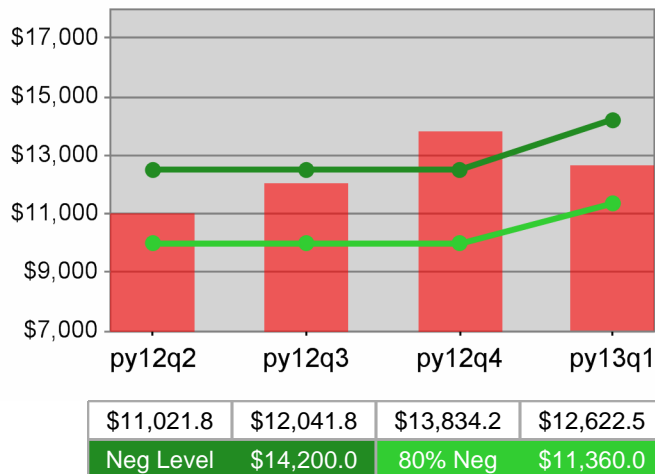

Dislocated Worker Average Earnings

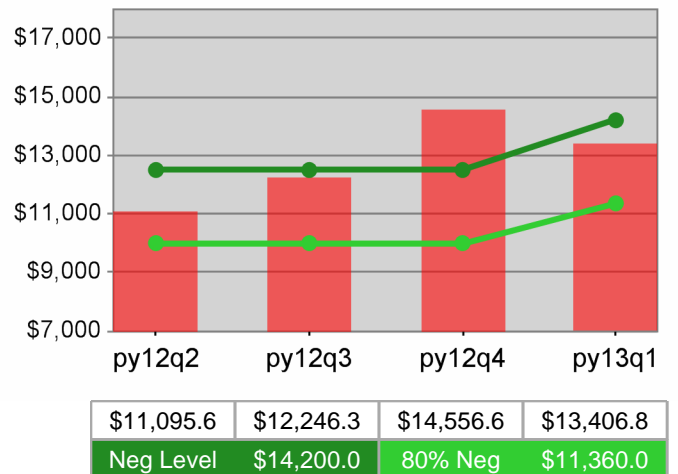

State of Oregon - Department of Community Colleges and Workforce Development

The Oregon Consortium/Workforce Alliance - Training & Employment Consortium - R13
 PY 2013 Year-to-Date

Youth Employment / Education

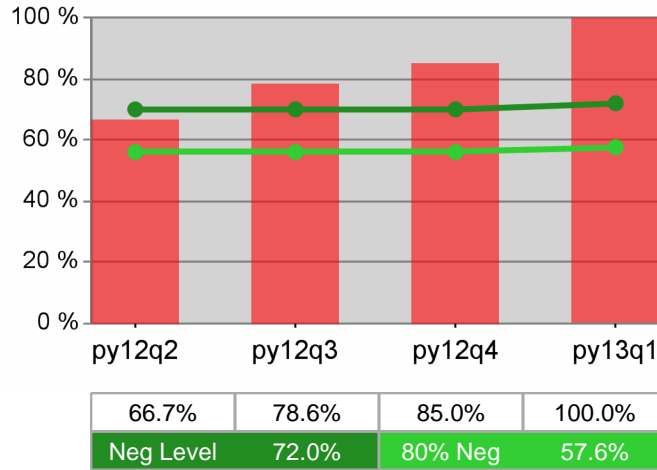

Youth Degree / Certificate

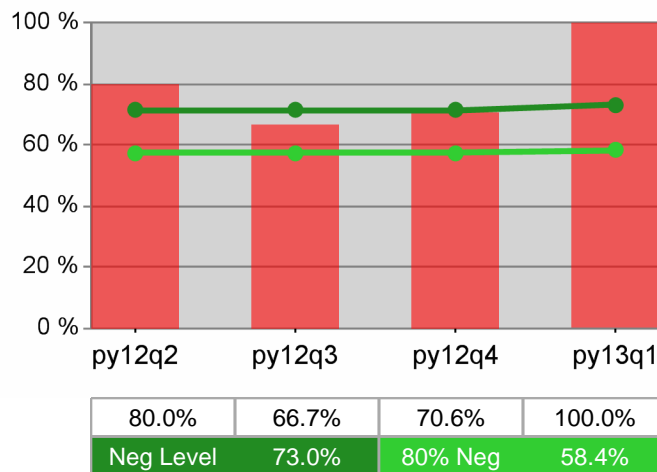

Youth Numeracy / Literacy

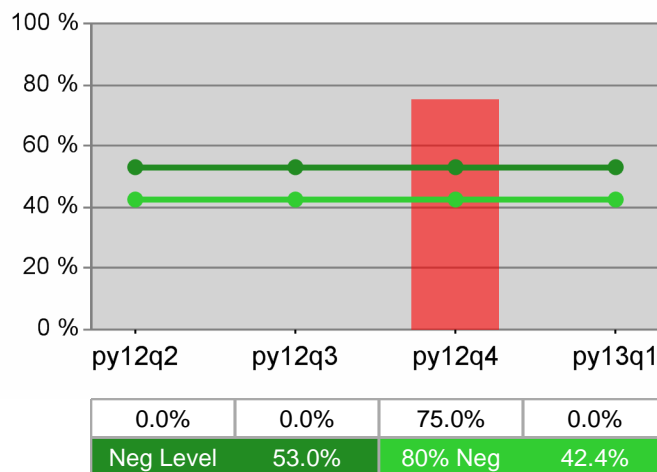

WIA Quarterly Report (ETA Form 9090) - Common Exits

**The Oregon Consortium/Workforce Alliance - Training & Employment Consortium - R14
PY 2013 Qtr-1**

Cumulative Time Period	Total Participants	Current Quarter (Most Recent)		Cumulative 4-Quarter Reporting Period	
		Value	Numerator Denominator	Value	Numerator Denominator
10/1/2012 - 9/30/2013	Total Adult Customers	546		1,953	
	Total Adult self-service only	0		*	
	WIA Adult	546		1,952	
	WIA Dislocated Worker	366		1,419	
	Natl Emergency Grant	*		*	
	Received Training Services	9		29	
	Received Training Services - Adults	9		29	
	Received Training Services - Dislocated Workers	7		21	
	Total Youth (14-21)	13		29	
	Younger Youth (14-18)	9		21	
	Older Youth (19-21)	*		8	
	Out-of-School Youth	10		17	
	In-School Youth	*		12	

Cumulative Time Period	Total Exitors	Current Quarter (Most Recent)		Cumulative 4-Quarter Reporting Period	
		Value	Numerator Denominator	Value	Numerator Denominator
7/1/2012 - 6/30/2013	Total Adult Customers	413		1,871	
	Total Adult self-service only	0		*	
	WIA Adult	412		1,870	
	WIA Dislocated Worker	287		1,374	
	Natl Emergency Grant	0		*	
	Received Training Services	8		14	
	Received Training Services - Adults	8		14	
	Received Training Services - Dislocated Workers	*		10	
	Total Youth (14-21)	*		17	
	Younger Youth (14-18)	*		13	
	Older Youth (19-21)	*		*	
	Out-of-School Youth	*		7	
	In-School Youth	*		10	

* Data suppressed for confidentiality purposes

WIA Quarterly Report (ETA Form 9090) - Common Exits

The Oregon Consortium/Workforce Alliance - Training & Employment Consortium - R14 PY 2013 Qtr-1

Cumulative Time Period	WIA Youth (14-21)	Current Quarter (Most Recent)		Cumulative 4-Qtr Reporting Period		Neg Perf (80%)
		Value	Numerator Denominator	Value	Numerator Denominator	
1/1/2012 - 12/31/2012	Placement in Employment or Education	100.0%	7/7	93.8%	15/16	72.0% (57.6%)
1/1/2012 - 12/31/2012	Attainment of a Degree or Certificate	71.4%	*/*	83.3%	15/18	73.0% (58.4%)
10/1/2012 - 9/30/2013	Literacy and Numeracy Gains	0.0%	0/0	50.0%	*/*	53.0% (42.4%)

Cumulative Time Period	Entered Employment Rate	Current Quarter (Most Recent)		Cumulative 4-Qtr Reporting Period		Neg Perf (80%)
		Value	Numerator Denominator	Value	Numerator Denominator	
1/1/2012 - 12/31/2012	Adult Program Results	48.3%	199/412	59.5%	1,129/1,897	58.0% (46.4%)
	Dislocated Worker Program Results	48.6%	153/315	61.5%	927/1,507	58.0% (46.4%)
	Natl Emergency Grant	0.0%	0/0	66.7%	12/18	

Cumulative Time Period	Retention Rate	Current Quarter (Most Recent)		Cumulative 4-Qtr Reporting Period		Neg Perf (80%)
		Value	Numerator Denominator	Value	Numerator Denominator	
7/1/2011 - 6/30/2012	Adult Program Results	78.1%	318/407	81.5%	1,588/1,948	84.0% (67.2%)
	Dislocated Worker Program Results	79.8%	260/326	82.5%	1,200/1,455	84.0% (67.2%)
	Natl Emergency Grant	100.0%	7/7	100.0%	32/32	

Cumulative Time Period	Average Earnings	Current Quarter (Most Recent)		Cumulative 4-Qtr Reporting Period		Neg Perf (80%)
		Value	Numerator Denominator	Value	Numerator Denominator	
7/1/2011 - 6/30/2012	Adult Program Results	\$11,275.3	3,585,541/318	\$13,268.2	21,056,623/1,587	\$14,200 (\$11,360)
	Dislocated Worker Program Results	\$11,419.0	2,968,944/260	\$14,253.6	17,090,090/1,199	\$14,200 (\$11,360)
	Natl Emergency Grant	\$9,722.9	68,060/7	\$11,893.0	380,577/32	

Performance was Calculated: 11/21/2013 4:27:42 PM

* Data suppressed for confidentiality purposes

State of Oregon - Department of Community Colleges and Workforce Development

The Oregon Consortium/Workforce Alliance - Training & Employment Consortium - R14
PY 2013 Year-to-Date

Adult Employment

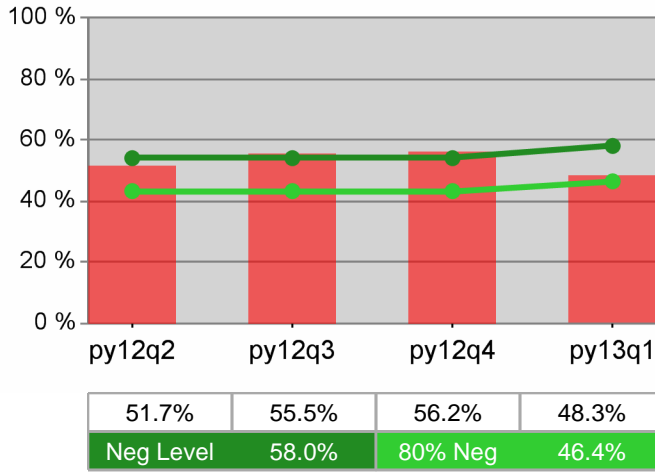

Dislocated Worker Employment

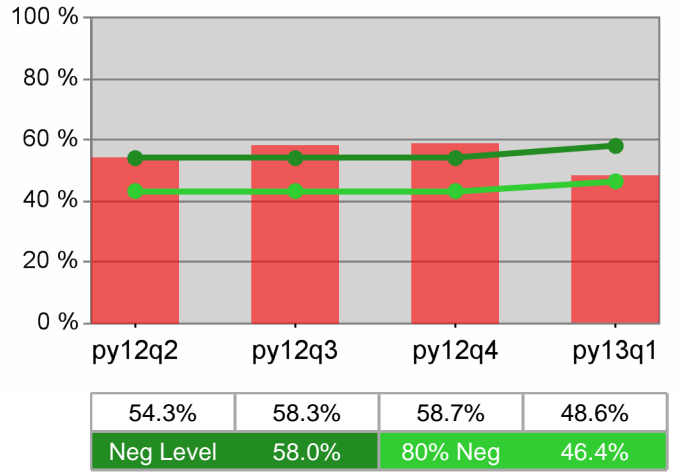

Adult Retention

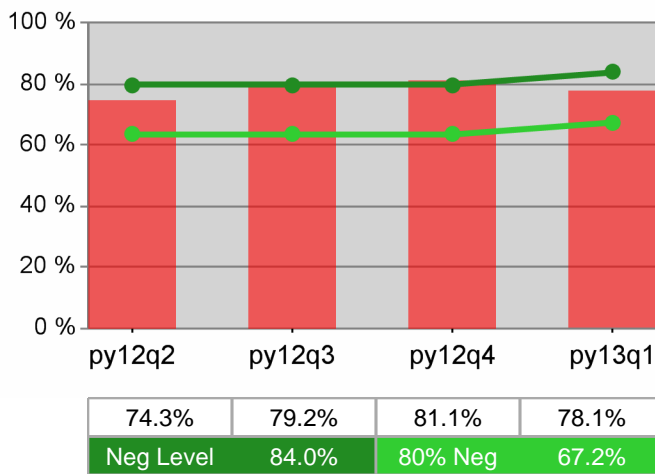

Dislocated Worker Retention

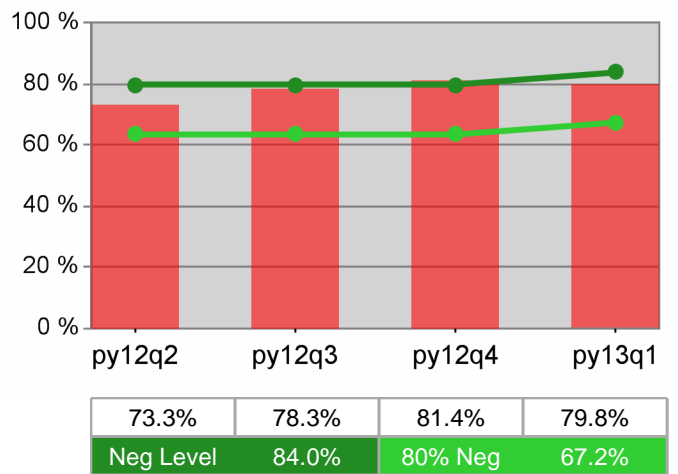

Adult Average Earnings

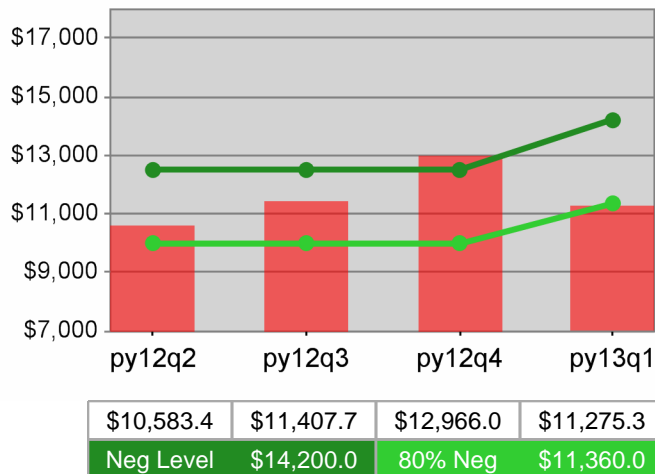

Dislocated Worker Average Earnings

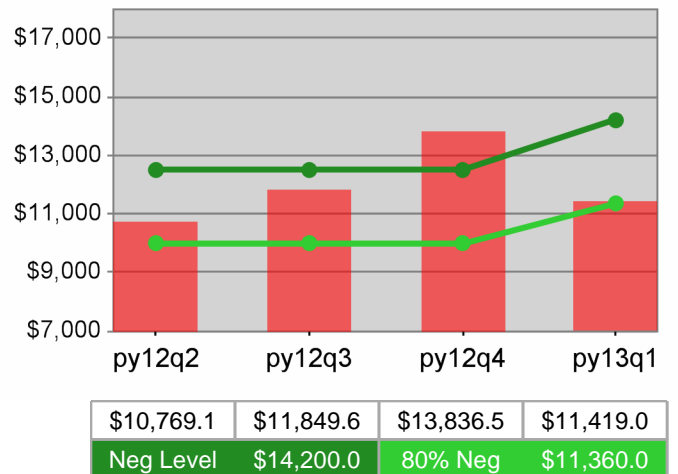

State of Oregon - Department of Community Colleges and Workforce Development

The Oregon Consortium/Workforce Alliance - Training & Employment Consortium - R14
 PY 2013 Year-to-Date

Youth Employment / Education

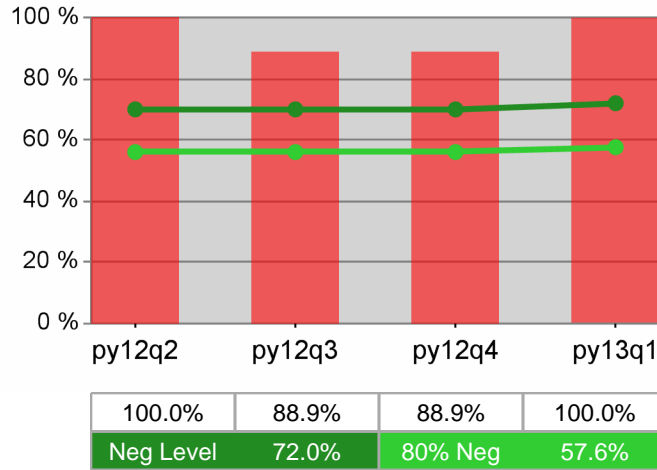

Youth Degree / Certificate

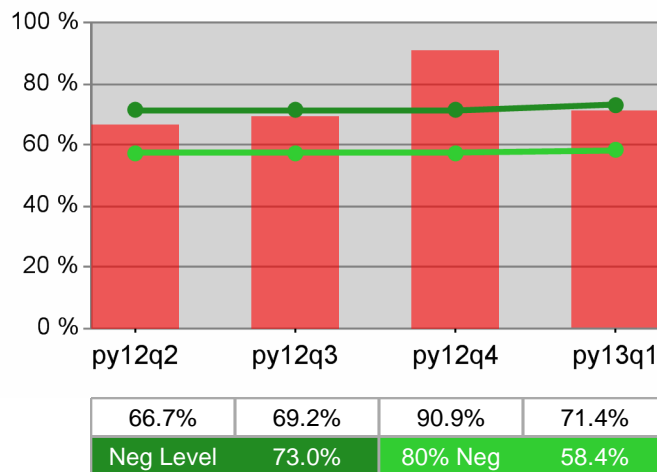

Youth Numeracy / Literacy

