

# WIA Quarterly Report (ETA Form 9090)

Statewide  
PY 2013 Qtr-2

		Single Quarter		Cumulative 4-Quarter	
Cumulative Time Period	Participants	Value		Value	
1/1/2013 - 12/31/2013	Total Adult Customers	91,821		297,870	
	Total Adult self-service only	33,517		123,564	
	WIA Adult	90,799		296,640	
	WIA Dislocated Worker	47,281		140,498	
	National Emergency Grant	512		762	
	Total Veterans	8,423		25,206	
	Post 9/11 Era Veterans	1,600		6,483	
	Post 9/11 Era Veterans Receiving Intensive Services	12		54	
	TAP Workshop Veteran	8		18	
	Received Training Services	920		2,328	
	Received Training Services - Adults	794		2,032	
	Received Training Services - Dislocated Workers	640		1,597	
	Received Training Services - NEG	128		165	
	Total Youth (14-21)	1,935		2,924	
	Younger Youth (14-18)	1,472		2,172	
	Older Youth (19-21)	463		752	
	Out-of-School Youth	739		1,235	
	In-School Youth	1,196		1,689	
Cumulative Time Period	Exiters	Value		Value	
10/1/2012 - 9/30/2013	Total Adult Customers	64,469		276,535	
	Total Adult self-service only	29,208		119,220	
	WIA Adult	64,440		276,289	
	WIA Dislocated Worker	28,070		126,353	
	National Emergency Grant	64		358	
	Total Veterans	5,296		22,804	
	Post 9/11 Era Veterans	1,673		6,590	
	Post 9/11 Era Veterans Receiving Intensive Services	28		171	
	TAP Workshop Veteran	9		11	
	Received Training Services	429		2,545	
	Received Training Services - Adults	418		2,360	
	Received Training Services - Dislocated Workers	310		1,838	
	Received Training Services - NEG	45		255	
	Total Youth (14-21)	404		1,254	
	Younger Youth (14-18)	301		882	
	Older Youth (19-21)	103		372	
	Out-of-School Youth	173		618	
	In-School Youth	231		636	

\* Data suppressed for confidentiality purposes

# WIA Quarterly Report (ETA Form 9090)

Statewide  
PY 2013 Qtr-2

		Single Quarter		Cumulative 4-Quarter		
Cumulative Time Period	Youth	Value	Numerator Denominator	Value	Numerator Denominator	Neg. Perf. (80%)
4/1/2012 - 3/31/2013	Placement in Employment or Education	61.9%	133 215	69.2%	860 1,243	72.0% (57.6%)
4/1/2012 - 3/31/2013	Attainment of a Degree or Certificate	54.1%	105 194	72.3%	830 1,148	73.0% (58.4%)
1/1/2013 - 12/31/2013	Literacy and Numeracy Gains	37.5%	54 144	45.8%	169 369	53.0% (42.4%)
Cumulative Time Period	Entered Employment Rate	Value	Numerator Denominator	Value	Numerator Denominator	Neg. Perf. (80%)
4/1/2012 - 3/31/2013	Adults	59.3%	21,760 36,695	56.4%	87,305 154,673	58.0% (46.4%)
4/1/2012 - 3/31/2013	Dislocated Workers	59.9%	18,367 30,665	56.7%	72,250 127,352	58.0% (46.4%)
4/1/2012 - 3/31/2013	National Emergency Grant	73.8%	62 84	76.6%	502 655	
4/1/2012 - 3/31/2013	Veterans	55.3%	1,683 3,044	52.3%	7,205 13,765	
Cumulative Time Period	Retention Rate	Value	Numerator Denominator	Value	Numerator Denominator	Neg. Perf. (80%)
10/1/2011 - 9/30/2012	Adults	82.2%	20,763 25,262	83.4%	97,771 117,293	84.0% (67.2%)
10/1/2011 - 9/30/2012	Dislocated Workers	82.5%	16,652 20,184	83.6%	80,406 96,177	84.0% (67.2%)
10/1/2011 - 9/30/2012	National Emergency Grant	88.3%	128 145	91.8%	812 885	
10/1/2011 - 9/30/2012	Veterans	79.9%	1,646 2,060	82.5%	8,268 10,023	
Cumulative Time Period	Average Earnings	Value	Numerator Denominator	Value	Numerator Denominator	Neg. Perf. (80%)
10/1/2011 - 9/30/2012	Adults	\$13,077.89	271,483,882 20,759	\$13,872.91	1,356,229,197 97,761	\$14,200 (\$11,360)
10/1/2011 - 9/30/2012	Dislocated Workers	\$13,331.00	221,987,735 16,652	\$14,208.20	1,142,339,259 80,400	\$14,200 (\$11,360)
10/1/2011 - 9/30/2012	National Emergency Grant	\$15,407.80	1,972,199 128	\$15,746.91	12,754,996 810	
10/1/2011 - 9/30/2012	Veterans	\$14,957.67	24,620,328 1,646	\$16,247.69	134,319,623 8,267	
Cumulative Time Period	Veteran Priority of Service	Value	Numerator Denominator	Value	Numerator Denominator	
4/1/2012 - 3/31/2013	Received a Service During the Entry Period	100.0%	5,302 5,302	100.0%	21,080 21,080	
4/1/2012 - 3/31/2013	Received a Staff Assisted Service During the Entry Period	49.9%	2,644 5,302	52.0%	10,970 21,080	

\* Data suppressed for confidentiality purposes

State of Oregon - Department of Community Colleges and Workforce Development

Statewide  
Program Year 2013 Rolling 4 Quarters

**Adult Entered Employment**

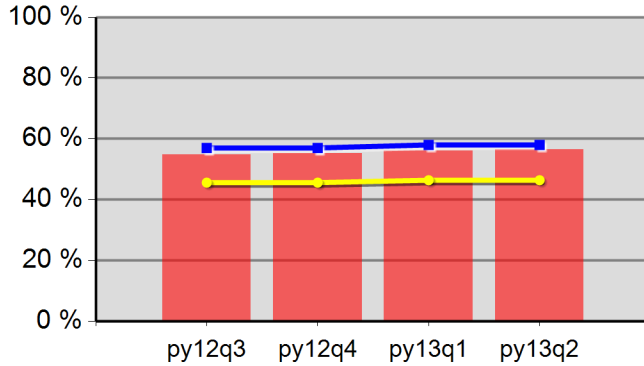

54.7%	55.2%	56.0%	56.4%
Neg Level	58.0%	80% Neg	46.4%

**DW Entered Employment**

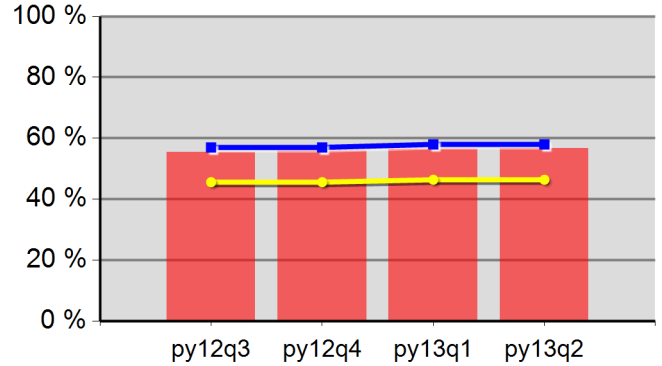

55.5%	55.8%	56.5%	56.7%
Neg Level	58.0%	80% Neg	46.4%

**Adult Retention**

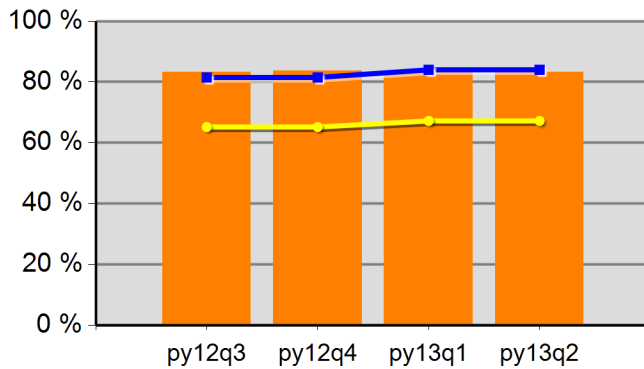

83.3%	83.6%	83.5%	83.3%
Neg Level	84.0%	80% Neg	67.2%

**DW Retention**

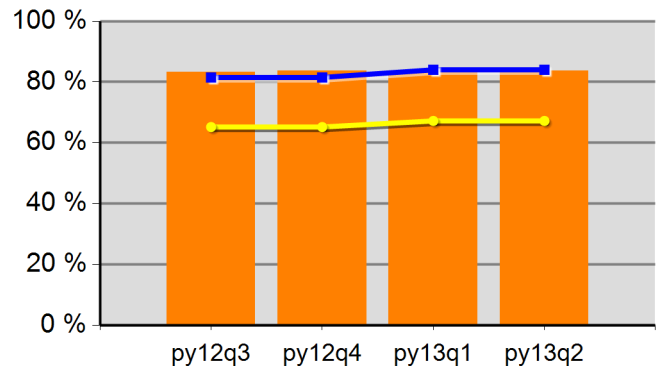

83.2%	83.6%	83.7%	83.6%
Neg Level	84.0%	80% Neg	67.2%

**Adult Average Earnings**

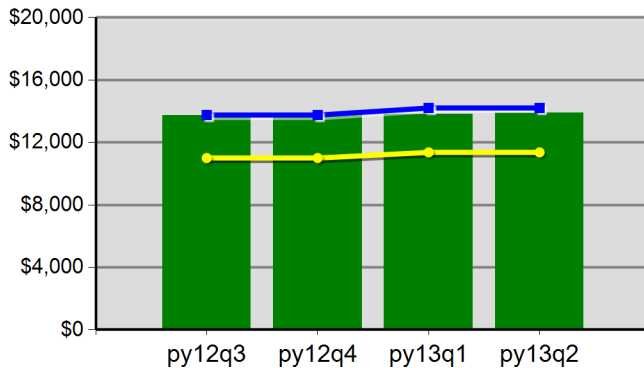

\$13,744.7	\$13,822.4	\$13,798.0	\$13,873.4
Neg Level	\$14,200.0	80% Neg	\$11,360.0

**DW Average Earnings**

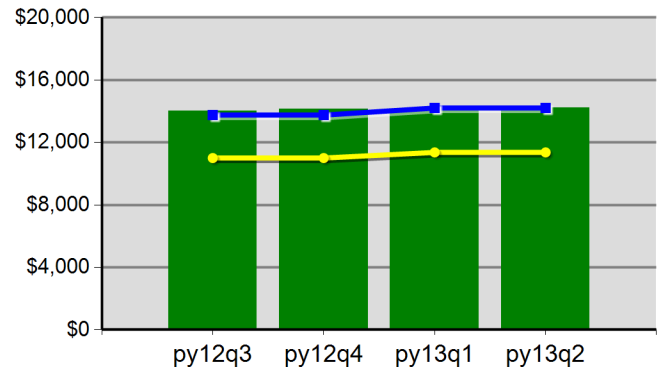

\$14,034.9	\$14,143.1	\$14,130.9	\$14,202.0
Neg Level	\$14,200.0	80% Neg	\$11,360.0

Statewide  
Program Year 2013 Rolling 4 Quarters

**Youth Employment or Education**

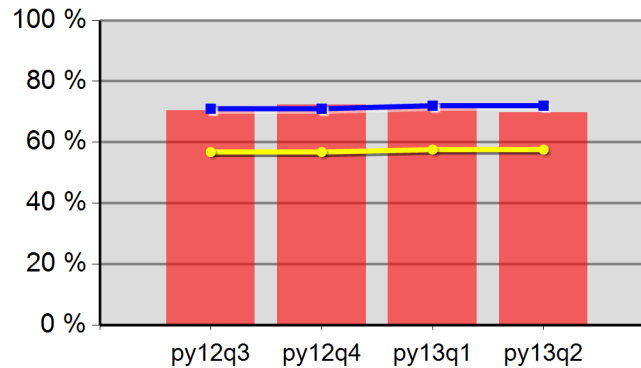

70.5%	72.3%	71.4%	69.8%
Neg Level	72.0%	80% Neg	57.6%

**Youth Degree or Certificate**

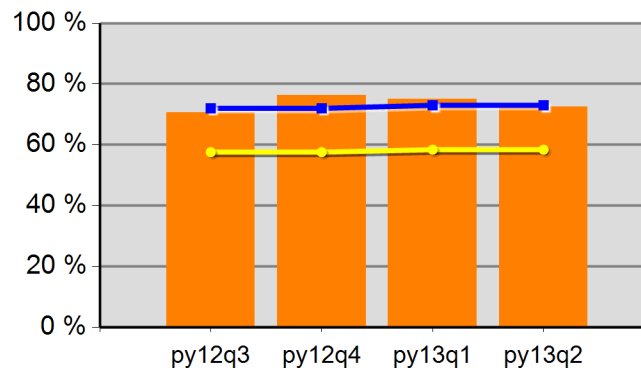

70.6%	76.2%	75.0%	72.5%
Neg Level	73.0%	80% Neg	58.4%

**Youth Literacy and Numeracy Gains**

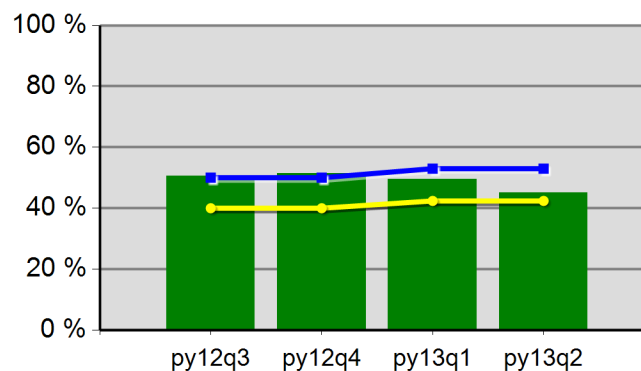

50.5%	51.5%	49.5%	45.1%
Neg Level	53.0%	80% Neg	42.4%

# WIA Quarterly Report (ETA Form 9090)

Region 02 - WSI  
PY 2013 Qtr-2

		Single Quarter		Cumulative 4-Quarter	
Cumulative Time Period	Participants	Value		Value	
1/1/2013 - 12/31/2013	Total Adult Customers	27,586		87,942	
	Total Adult self-service only	6,452		25,424	
	WIA Adult	26,749		87,099	
	WIA Dislocated Worker	17,360		51,145	
	National Emergency Grant	153		173	
	Total Veterans	2,299		6,586	
	Post 9/11 Era Veterans	333		1,549	
	Post 9/11 Era Veterans Receiving Intensive Services	0		11	
	TAP Workshop Veteran	*		7	
	Received Training Services	150		507	
	Received Training Services - Adults	150		507	
	Received Training Services - Dislocated Workers	89		317	
	Received Training Services - NEG	16		17	
	Total Youth (14-21)	776		998	
	Younger Youth (14-18)	544		700	
	Older Youth (19-21)	232		298	
	Out-of-School Youth	255		329	
	In-School Youth	521		669	
Cumulative Time Period	Exiters	Value		Value	
10/1/2012 - 9/30/2013	Total Adult Customers	18,806		81,335	
	Total Adult self-service only	5,941		25,284	
	WIA Adult	18,802		81,325	
	WIA Dislocated Worker	10,522		45,763	
	National Emergency Grant	7		30	
	Total Veterans	1,340		5,896	
	Post 9/11 Era Veterans	406		1,668	
	Post 9/11 Era Veterans Receiving Intensive Services	6		47	
	TAP Workshop Veteran	*		*	
	Received Training Services	125		761	
	Received Training Services - Adults	125		760	
	Received Training Services - Dislocated Workers	85		493	
	Received Training Services - NEG	*		13	
	Total Youth (14-21)	122		266	
	Younger Youth (14-18)	92		185	
	Older Youth (19-21)	30		81	
	Out-of-School Youth	35		89	
	In-School Youth	87		177	

\* Data suppressed for confidentiality purposes

# WIA Quarterly Report (ETA Form 9090)

Region 02 - WSI  
PY 2013 Qtr-2

		Single Quarter		Cumulative 4-Quarter		
Cumulative Time Period	Youth	Value	Numerator Denominator	Value	Numerator Denominator	Neg. Perf. (80%)
4/1/2012 - 3/31/2013	Placement in Employment or Education	70.4%	19 27	78.4%	185 236	71.7% (57.4%)
4/1/2012 - 3/31/2013	Attainment of a Degree or Certificate	59.3%	16 27	73.5%	169 230	69.8% (55.8%)
1/1/2013 - 12/31/2013	Literacy and Numeracy Gains	27.5%	14 51	32.3%	32 99	55.1% (44.1%)
Cumulative Time Period	Entered Employment Rate	Value	Numerator Denominator	Value	Numerator Denominator	Neg. Perf. (80%)
4/1/2012 - 3/31/2013	Adults	57.6%	7,631 13,246	55.9%	33,155 59,362	58.9% (47.1%)
4/1/2012 - 3/31/2013	Dislocated Workers	57.5%	6,350 11,048	55.6%	27,596 49,611	57.3% (45.8%)
4/1/2012 - 3/31/2013	National Emergency Grant	50.0%	* *	84.7%	61 72	
4/1/2012 - 3/31/2013	Veterans	53.2%	520 977	52.0%	2,406 4,629	
Cumulative Time Period	Retention Rate	Value	Numerator Denominator	Value	Numerator Denominator	Neg. Perf. (80%)
10/1/2011 - 9/30/2012	Adults	82.9%	7,695 9,283	84.0%	33,384 39,749	85.9% (68.7%)
10/1/2011 - 9/30/2012	Dislocated Workers	83.0%	6,241 7,520	84.2%	27,911 33,155	83.5% (66.8%)
10/1/2011 - 9/30/2012	National Emergency Grant	100.0%	17 17	95.3%	121 127	
10/1/2011 - 9/30/2012	Veterans	80.9%	521 644	83.2%	2,449 2,943	
Cumulative Time Period	Average Earnings	Value	Numerator Denominator	Value	Numerator Denominator	Neg. Perf. (80%)
10/1/2011 - 9/30/2012	Adults	\$14,451.48	111,204,125 7,695	\$15,044.36	502,195,850 33,381	\$16,026 (12,821)
10/1/2011 - 9/30/2012	Dislocated Workers	\$14,794.64	92,333,340 6,241	\$15,380.01	429,225,384 27,908	\$16,285 (13,028)
10/1/2011 - 9/30/2012	National Emergency Grant	\$13,621.76	231,570 17	\$17,279.98	2,073,598 120	
10/1/2011 - 9/30/2012	Veterans	\$15,863.17	8,264,710 521	\$17,499.22	42,855,599 2,449	
Cumulative Time Period	Veteran Priority of Service	Value	Numerator Denominator	Value	Numerator Denominator	
4/1/2012 - 3/31/2013	Received a Service During the Entry Period	100.0%	1,352 1,352	100.0%	5,486 5,486	
4/1/2012 - 3/31/2013	Received a Staff Assisted Service During the Entry Period	65.1%	880 1,352	64.9%	3,563 5,486	

\* Data suppressed for confidentiality purposes

State of Oregon - Department of Community Colleges and Workforce Development

Worksystems Inc  
Program Year 2013 Rolling 4 Quarters

**Adult Entered Employment**

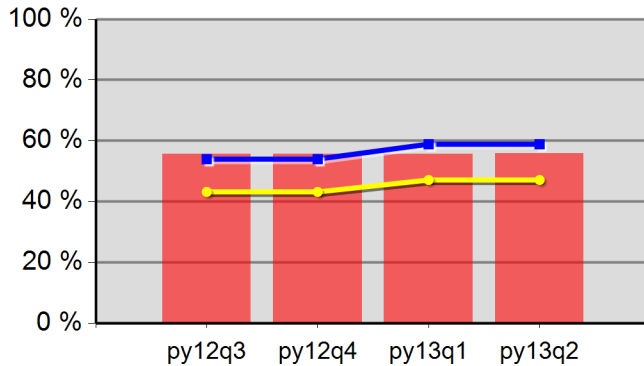

55.6%	55.6%	55.7%	55.8%
Neg Level	58.9%	80% Neg	47.1%

**DW Entered Employment**

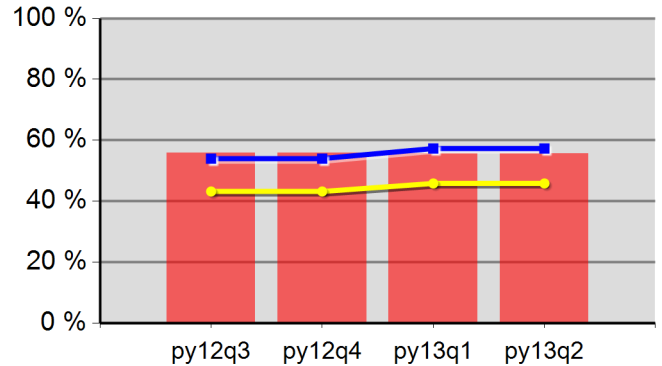

55.9%	55.8%	55.6%	55.6%
Neg Level	57.3%	80% Neg	45.8%

**Adult Retention**

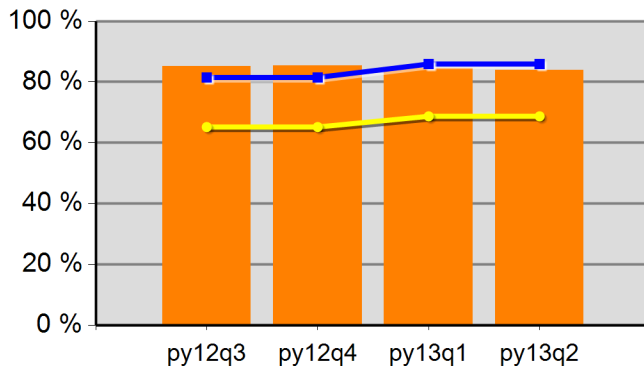

85.2%	85.3%	84.6%	84.0%
Neg Level	85.9%	80% Neg	68.7%

**DW Retention**

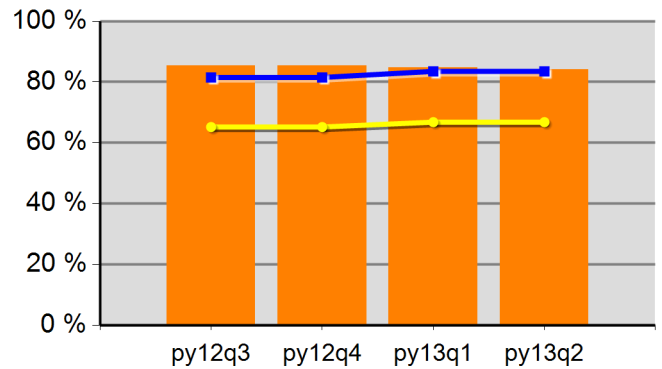

85.3%	85.5%	84.8%	84.2%
Neg Level	83.5%	80% Neg	66.8%

**Adult Average Earnings**

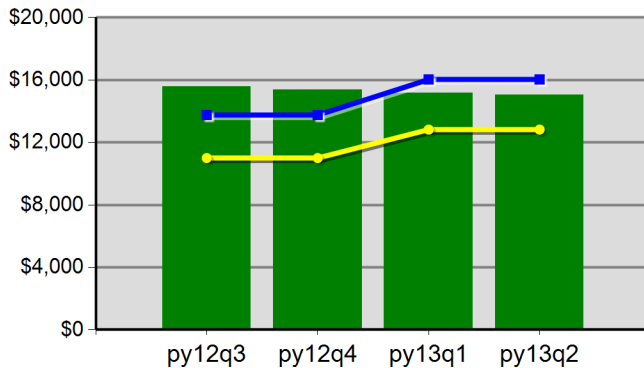

\$15,570.8	\$15,376.6	\$15,162.3	\$15,045.3
Neg Level	\$16,026.1	80% Neg	\$12,820.9

**DW Average Earnings**

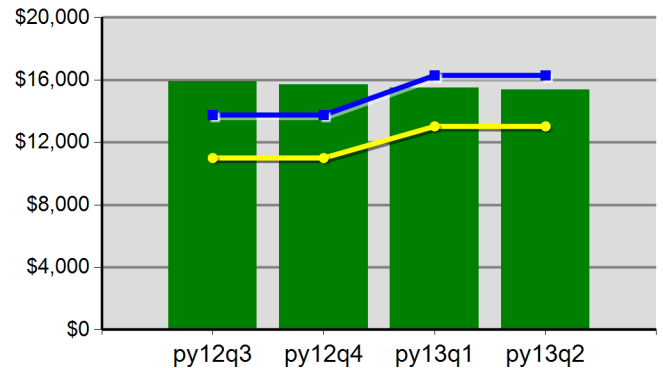

\$15,887.8	\$15,704.0	\$15,488.8	\$15,378.7
Neg Level	\$16,285.4	80% Neg	\$13,028.3

Worksystems Inc  
Program Year 2013 Rolling 4 Quarters

**Youth Employment or Education**

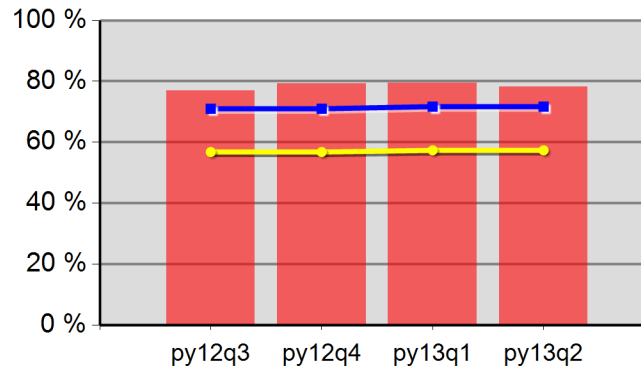

76.9%	79.3%	79.4%	78.3%
Neg Level	71.7%	80% Neg	57.4%

**Youth Degree or Certificate**

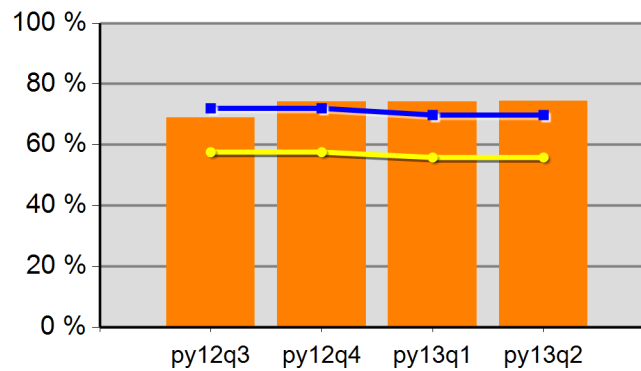

68.9%	74.1%	74.1%	74.3%
Neg Level	69.8%	80% Neg	55.8%

**Youth Literacy and Numeracy Gains**

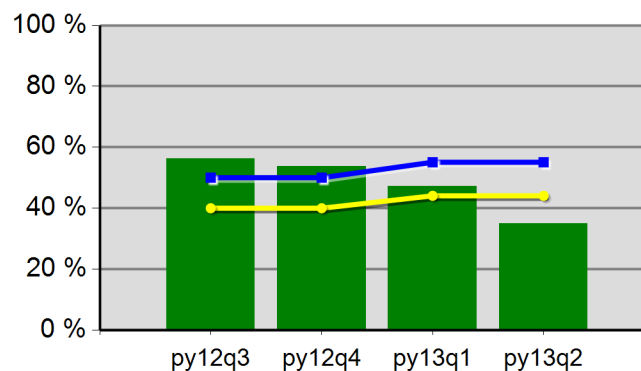

56.3%	53.8%	47.1%	35.0%
Neg Level	55.1%	80% Neg	44.1%



# WIA Quarterly Report (ETA Form 9090)

Region 03 - JGI  
PY 2013 Qtr-2

		Single Quarter		Cumulative 4-Quarter	
Cumulative Time Period	Participants	Value		Value	
1/1/2013 - 12/31/2013	Total Adult Customers	11,452		38,443	
	Total Adult self-service only	4,599		16,412	
	WIA Adult	11,445		38,282	
	WIA Dislocated Worker	5,492		17,512	
	National Emergency Grant	9		19	
	Total Veterans	1,079		3,164	
	Post 9/11 Era Veterans	223		835	
	Post 9/11 Era Veterans Receiving Intensive Services	*		10	
	TAP Workshop Veteran	*		8	
	Received Training Services	126		571	
	Received Training Services - Adults	126		424	
	Received Training Services - Dislocated Workers	82		390	
	Received Training Services - NEG	*		*	
	Total Youth (14-21)	316		519	
	Younger Youth (14-18)	256		399	
	Older Youth (19-21)	60		120	
	Out-of-School Youth	146		257	
	In-School Youth	170		262	
Cumulative Time Period	Exiters	Value		Value	
10/1/2012 - 9/30/2013	Total Adult Customers	8,508		36,068	
	Total Adult self-service only	4,088		15,620	
	WIA Adult	8,502		35,904	
	WIA Dislocated Worker	3,505		16,258	
	National Emergency Grant	*		13	
	Total Veterans	650		2,851	
	Post 9/11 Era Veterans	202		837	
	Post 9/11 Era Veterans Receiving Intensive Services	*		13	
	TAP Workshop Veteran	*		6	
	Received Training Services	60		651	
	Received Training Services - Adults	57		495	
	Received Training Services - Dislocated Workers	38		448	
	Received Training Services - NEG	*		11	
	Total Youth (14-21)	77		253	
	Younger Youth (14-18)	56		182	
	Older Youth (19-21)	21		71	
	Out-of-School Youth	31		134	
	In-School Youth	46		119	

\* Data suppressed for confidentiality purposes

# WIA Quarterly Report (ETA Form 9090)

Region 03 - JGI  
PY 2013 Qtr-2

		Single Quarter		Cumulative 4-Quarter		
Cumulative Time Period	Youth	Value	Numerator Denominator	Value	Numerator Denominator	Neg. Perf. (80%)
4/1/2012 - 3/31/2013	Placement in Employment or Education	57.1%	28 49	69.1%	170 246	76.0% (60.8%)
4/1/2012 - 3/31/2013	Attainment of a Degree or Certificate	63.0%	29 46	80.4%	193 240	75.0% (60.0%)
1/1/2013 - 12/31/2013	Literacy and Numeracy Gains	36.4%	12 33	36.4%	16 44	51.0% (40.8%)
Cumulative Time Period	Entered Employment Rate	Value	Numerator Denominator	Value	Numerator Denominator	Neg. Perf. (80%)
4/1/2012 - 3/31/2013	Adults	59.0%	2,789 4,729	57.9%	10,232 17,678	51.3% (41.0%)
4/1/2012 - 3/31/2013	Dislocated Workers	59.8%	2,366 3,955	58.5%	8,442 14,435	51.0% (40.8%)
4/1/2012 - 3/31/2013	National Emergency Grant	50.0%	* *	94.9%	37 39	
4/1/2012 - 3/31/2013	Veterans	50.1%	194 387	50.1%	765 1,527	
Cumulative Time Period	Retention Rate	Value	Numerator Denominator	Value	Numerator Denominator	Neg. Perf. (80%)
10/1/2011 - 9/30/2012	Adults	82.1%	2,524 3,075	83.2%	11,934 14,343	83.4% (66.7%)
10/1/2011 - 9/30/2012	Dislocated Workers	82.3%	2,015 2,448	83.4%	9,779 11,719	84.2% (67.4%)
10/1/2011 - 9/30/2012	National Emergency Grant	100.0%	8 8	90.5%	57 63	
10/1/2011 - 9/30/2012	Veterans	82.8%	197 238	83.6%	913 1,092	
Cumulative Time Period	Average Earnings	Value	Numerator Denominator	Value	Numerator Denominator	Neg. Perf. (80%)
10/1/2011 - 9/30/2012	Adults	\$12,147.35	30,659,915 2,524	\$13,020.59	155,387,695 11,934	\$13,500 (\$10,800)
10/1/2011 - 9/30/2012	Dislocated Workers	\$12,154.87	24,492,072 2,015	\$13,251.30	129,584,430 9,779	\$12,900 (\$10,320)
10/1/2011 - 9/30/2012	National Emergency Grant	\$18,341.75	146,734 8	\$15,575.88	887,825 57	
10/1/2011 - 9/30/2012	Veterans	\$14,059.09	2,769,640 197	\$15,667.84	14,304,736 913	
Cumulative Time Period	Veteran Priority of Service	Value	Numerator Denominator	Value	Numerator Denominator	
4/1/2012 - 3/31/2013	Received a Service During the Entry Period	100.0%	650 650	100.0%	2,628 2,628	
4/1/2012 - 3/31/2013	Received a Staff Assisted Service During the Entry Period	45.4%	295 650	51.9%	1,364 2,628	

\* Data suppressed for confidentiality purposes

State of Oregon - Department of Community Colleges and Workforce Development

Job Growers Incorporated  
Program Year 2013 Rolling 4 Quarters

**Adult Entered Employment**

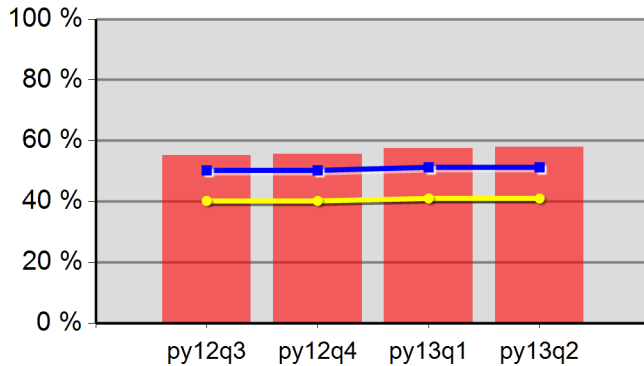

55.2%	55.7%	57.6%	57.9%
Neg Level	51.3%	80% Neg	41.0%

**DW Entered Employment**

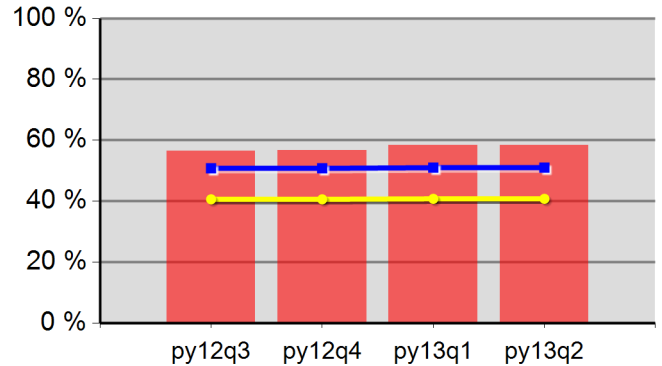

56.5%	56.7%	58.3%	58.5%
Neg Level	51.0%	80% Neg	40.8%

**Adult Retention**

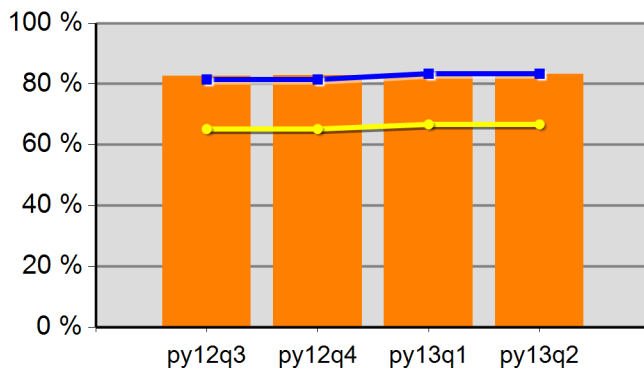

82.7%	82.9%	83.1%	83.2%
Neg Level	83.4%	80% Neg	66.7%

**DW Retention**

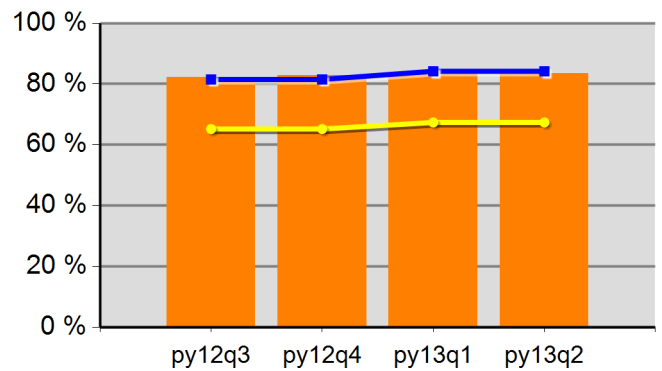

82.2%	82.8%	83.4%	83.4%
Neg Level	84.2%	80% Neg	67.4%

**Adult Average Earnings**

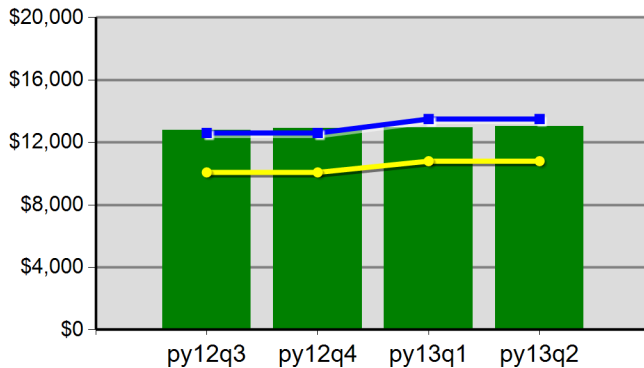

\$12,797.0	\$12,901.2	\$12,961.6	\$13,020.7
Neg Level	\$13,500.0	80% Neg	\$10,800.0

**DW Average Earnings**

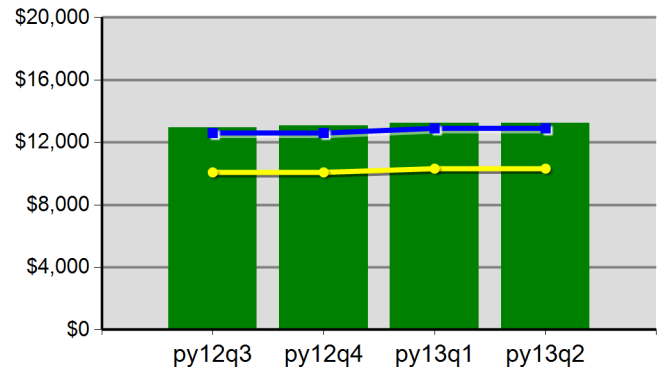

\$12,928.0	\$13,088.7	\$13,215.1	\$13,243.7
Neg Level	\$12,900.0	80% Neg	\$10,320.0

Job Growers Incorporated  
Program Year 2013 Rolling 4 Quarters

**Youth Employment or Education**

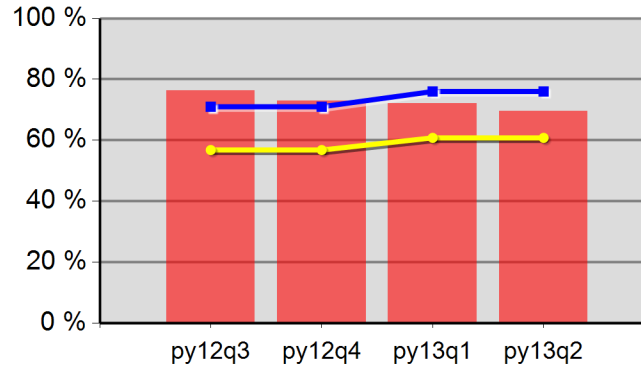

76.4%	72.9%	72.0%	69.5%
Neg Level	76.0%	80% Neg	60.8%

**Youth Degree or Certificate**

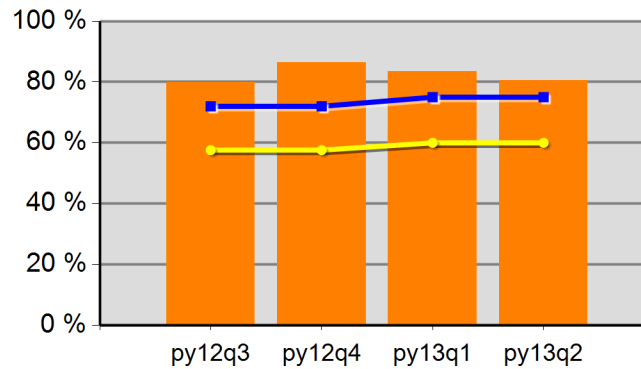

79.8%	86.4%	83.4%	80.4%
Neg Level	75.0%	80% Neg	60.0%

**Youth Literacy and Numeracy Gains**

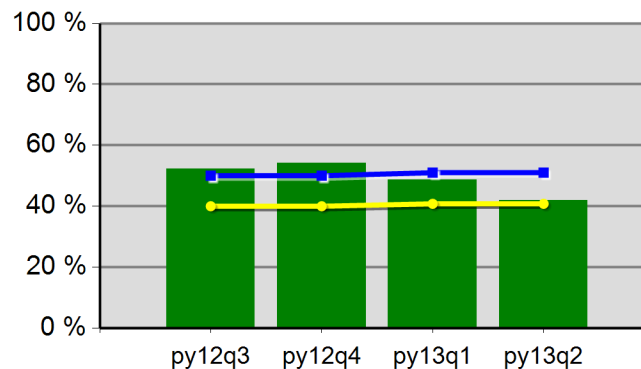

52.3%	54.1%	48.7%	41.9%
Neg Level	51.0%	80% Neg	40.8%

# WIA Quarterly Report (ETA Form 9090)

Region 04 - CSC  
PY 2013 Qtr-2

		Single Quarter		Cumulative 4-Quarter	
Cumulative Time Period	Participants	Value		Value	
1/1/2013 - 12/31/2013	Total Adult Customers	6,025		17,981	
	Total Adult self-service only	2,853		8,512	
	WIA Adult	5,949		17,903	
	WIA Dislocated Worker	2,581		7,461	
	National Emergency Grant	8		23	
	Total Veterans	654		1,815	
	Post 9/11 Era Veterans	119		419	
	Post 9/11 Era Veterans Receiving Intensive Services	0		0	
	TAP Workshop Veteran	0		0	
	Received Training Services	84		113	
	Received Training Services - Adults	8		37	
	Received Training Services - Dislocated Workers	82		104	
	Received Training Services - NEG	0		0	
	Total Youth (14-21)	84		101	
	Younger Youth (14-18)	65		80	
	Older Youth (19-21)	19		21	
	Out-of-School Youth	30		33	
	In-School Youth	54		68	
Cumulative Time Period	Exiters	Value		Value	
10/1/2012 - 9/30/2013	Total Adult Customers	3,830		16,105	
	Total Adult self-service only	1,914		7,529	
	WIA Adult	3,829		16,100	
	WIA Dislocated Worker	1,440		6,658	
	National Emergency Grant	*		26	
	Total Veterans	363		1,556	
	Post 9/11 Era Veterans	102		404	
	Post 9/11 Era Veterans Receiving Intensive Services	*		24	
	TAP Workshop Veteran	0		0	
	Received Training Services	12		62	
	Received Training Services - Adults	12		62	
	Received Training Services - Dislocated Workers	9		54	
	Received Training Services - NEG	*		18	
	Total Youth (14-21)	9		46	
	Younger Youth (14-18)	9		39	
	Older Youth (19-21)	0		7	
	Out-of-School Youth	*		14	
	In-School Youth	8		32	

\* Data suppressed for confidentiality purposes

# WIA Quarterly Report (ETA Form 9090)

Region 04 - CSC  
PY 2013 Qtr-2

		Single Quarter		Cumulative 4-Quarter		
Cumulative Time Period	Youth	Value	Numerator Denominator	Value	Numerator Denominator	Neg. Perf. (80%)
4/1/2012 - 3/31/2013	Placement in Employment or Education	71.4%	* *	67.2%	43 64	77.6% (62.1%)
4/1/2012 - 3/31/2013	Attainment of a Degree or Certificate	57.1%	* *	59.3%	35 59	76.5% (61.2%)
1/1/2013 - 12/31/2013	Literacy and Numeracy Gains	66.7%	* *	18.2%	* *	40.0% (32.0%)
Cumulative Time Period	Entered Employment Rate	Value	Numerator Denominator	Value	Numerator Denominator	Neg. Perf. (80%)
4/1/2012 - 3/31/2013	Adults	58.4%	1,038 1,776	57.9%	6,290 10,872	60.9% (48.7%)
4/1/2012 - 3/31/2013	Dislocated Workers	58.2%	839 1,441	58.0%	5,204 8,975	59.3% (47.4%)
4/1/2012 - 3/31/2013	National Emergency Grant	87.5%	7 8	73.7%	42 57	
4/1/2012 - 3/31/2013	Veterans	55.5%	106 191	53.3%	670 1,257	
Cumulative Time Period	Retention Rate	Value	Numerator Denominator	Value	Numerator Denominator	Neg. Perf. (80%)
10/1/2011 - 9/30/2012	Adults	81.7%	1,531 1,873	83.2%	8,400 10,094	85.4% (68.3%)
10/1/2011 - 9/30/2012	Dislocated Workers	82.1%	1,234 1,503	83.2%	6,870 8,262	86.3% (69.0%)
10/1/2011 - 9/30/2012	National Emergency Grant	82.4%	14 17	92.4%	85 92	
10/1/2011 - 9/30/2012	Veterans	81.6%	155 190	83.0%	950 1,144	
Cumulative Time Period	Average Earnings	Value	Numerator Denominator	Value	Numerator Denominator	Neg. Perf. (80%)
10/1/2011 - 9/30/2012	Adults	\$12,853.74	19,679,069 1,531	\$13,305.06	111,762,464 8,400	\$13,844 (\$11,075)
10/1/2011 - 9/30/2012	Dislocated Workers	\$13,100.71	16,166,277 1,234	\$13,432.83	92,283,553 6,870	\$13,847 (\$11,078)
10/1/2011 - 9/30/2012	National Emergency Grant	\$19,621.50	274,701 14	\$20,918.72	1,778,091 85	
10/1/2011 - 9/30/2012	Veterans	\$15,784.48	2,446,595 155	\$16,684.88	15,850,637 950	
Cumulative Time Period	Veteran Priority of Service	Value	Numerator Denominator	Value	Numerator Denominator	
4/1/2012 - 3/31/2013	Received a Service During the Entry Period	100.0%	358 358	100.0%	1,382 1,382	
4/1/2012 - 3/31/2013	Received a Staff Assisted Service During the Entry Period	39.7%	142 358	47.0%	649 1,382	

\* Data suppressed for confidentiality purposes

State of Oregon - Department of Community Colleges and Workforce Development

Community Service Consortium  
Program Year 2013 Rolling 4 Quarters

**Adult Entered Employment**

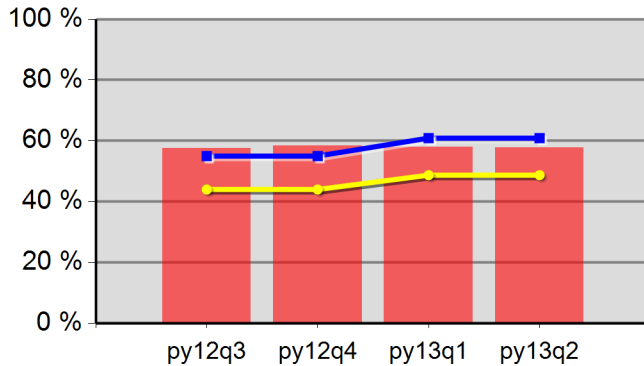

57.6%	58.4%	58.1%	57.8%
Neg Level	60.9%	80% Neg	48.7%

**DW Entered Employment**

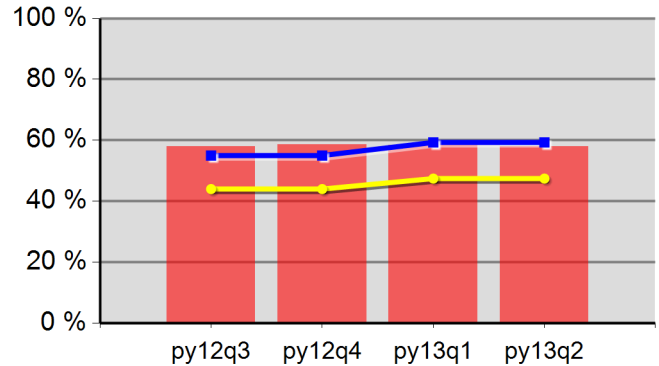

57.9%	58.7%	58.4%	57.9%
Neg Level	59.3%	80% Neg	47.4%

**Adult Retention**

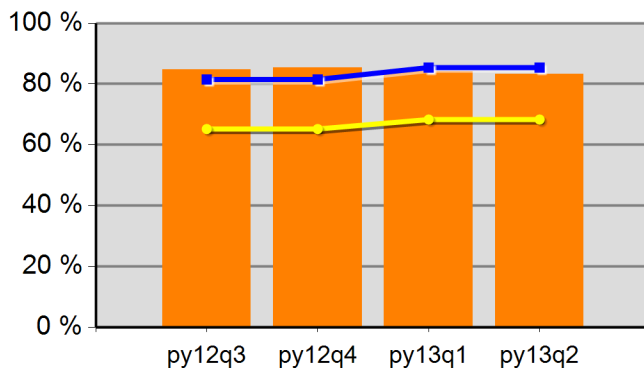

84.7%	85.4%	84.0%	83.2%
Neg Level	85.4%	80% Neg	68.3%

**DW Retention**

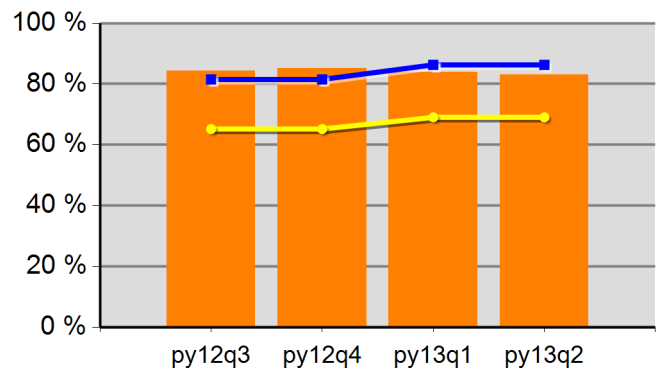

84.3%	85.2%	83.9%	83.1%
Neg Level	86.3%	80% Neg	69.0%

**Adult Average Earnings**

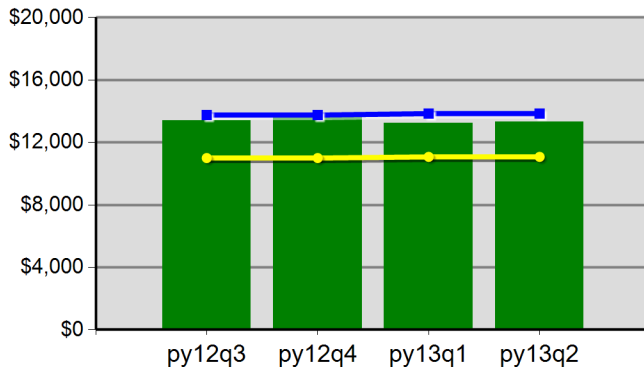

\$13,388.2	\$13,650.9	\$13,247.7	\$13,306.1
Neg Level	\$13,843.5	80% Neg	\$11,074.8

**DW Average Earnings**

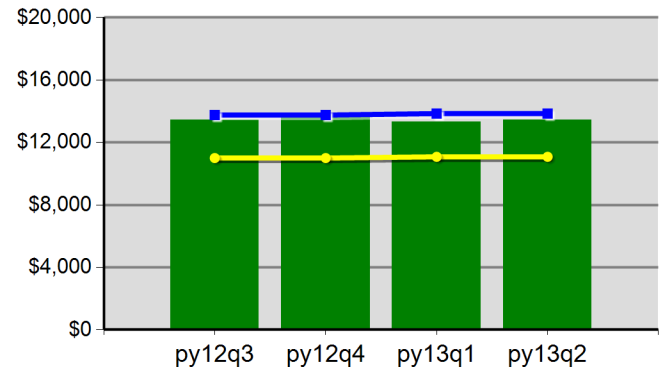

\$13,449.8	\$13,774.4	\$13,336.7	\$13,430.6
Neg Level	\$13,847.4	80% Neg	\$11,077.9

Community Service Consortium  
Program Year 2013 Rolling 4 Quarters

**Youth Employment or Education**

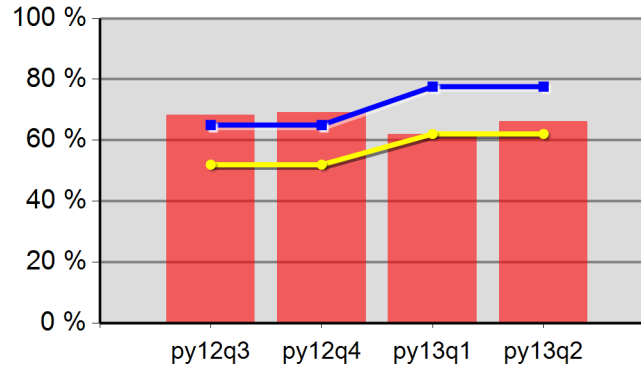

68.4%	69.2%	62.0%	66.1%
Neg Level	77.6%	80% Neg	62.1%

**Youth Degree or Certificate**

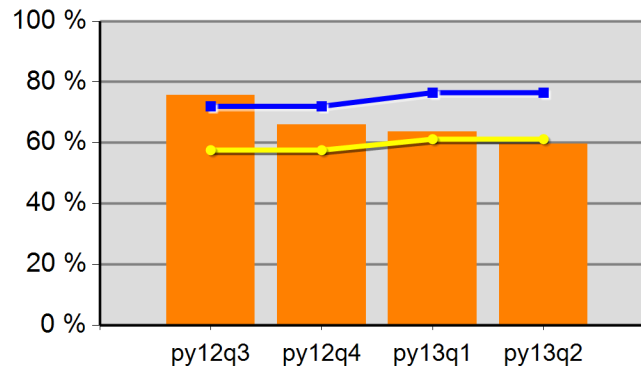

75.6%	66.0%	63.6%	59.6%
Neg Level	76.5%	80% Neg	61.2%

**Youth Literacy and Numeracy Gains**

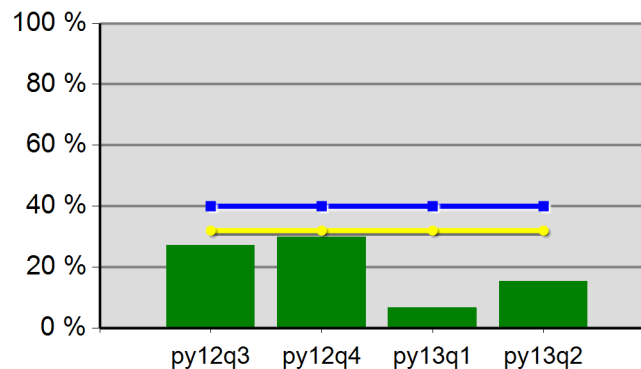

27.3%	30.0%	6.7%	15.4%
Neg Level	40.0%	80% Neg	32.0%



# WIA Quarterly Report (ETA Form 9090)

Region 05 - LWP  
PY 2013 Qtr-2

		Single Quarter		Cumulative 4-Quarter	
Cumulative Time Period	Participants	Value		Value	
1/1/2013 - 12/31/2013	Total Adult Customers	8,300		26,552	
	Total Adult self-service only	3,461		12,571	
	WIA Adult	8,292		26,538	
	WIA Dislocated Worker	3,909		11,296	
	National Emergency Grant	14		21	
	Total Veterans	767		2,343	
	Post 9/11 Era Veterans	136		605	
	Post 9/11 Era Veterans Receiving Intensive Services	0		*	
	TAP Workshop Veteran	0		0	
	Received Training Services	81		151	
	Received Training Services - Adults	75		145	
	Received Training Services - Dislocated Workers	49		88	
	Received Training Services - NEG	10		10	
	Total Youth (14-21)	141		205	
	Younger Youth (14-18)	114		160	
	Older Youth (19-21)	27		45	
	Out-of-School Youth	50		91	
	In-School Youth	91		114	
Cumulative Time Period	Exiters	Value		Value	
10/1/2012 - 9/30/2013	Total Adult Customers	6,099		24,417	
	Total Adult self-service only	3,088		11,792	
	WIA Adult	6,096		24,410	
	WIA Dislocated Worker	2,438		10,179	
	National Emergency Grant	*		17	
	Total Veterans	540		2,129	
	Post 9/11 Era Veterans	170		621	
	Post 9/11 Era Veterans Receiving Intensive Services	0		11	
	TAP Workshop Veteran	0		0	
	Received Training Services	20		126	
	Received Training Services - Adults	19		125	
	Received Training Services - Dislocated Workers	8		83	
	Received Training Services - NEG	*		*	
	Total Youth (14-21)	20		79	
	Younger Youth (14-18)	13		55	
	Older Youth (19-21)	7		24	
	Out-of-School Youth	13		47	
	In-School Youth	7		32	

\* Data suppressed for confidentiality purposes

# WIA Quarterly Report (ETA Form 9090)

Region 05 - LWP  
PY 2013 Qtr-2

		Single Quarter		Cumulative 4-Quarter		
Cumulative Time Period	Youth	Value	Numerator Denominator	Value	Numerator Denominator	Neg. Perf. (80%)
4/1/2012 - 3/31/2013	Placement in Employment or Education	100.0%	9 9	64.3%	72 112	69.6% (55.7%)
4/1/2012 - 3/31/2013	Attainment of a Degree or Certificate	71.4%	* *	72.5%	66 91	67.2% (53.8%)
1/1/2013 - 12/31/2013	Literacy and Numeracy Gains	33.3%	* *	56.8%	21 37	65.5% (52.4%)
Cumulative Time Period	Entered Employment Rate	Value	Numerator Denominator	Value	Numerator Denominator	Neg. Perf. (80%)
4/1/2012 - 3/31/2013	Adults	61.2%	1,563 2,553	55.1%	6,404 11,624	55.6% (44.5%)
4/1/2012 - 3/31/2013	Dislocated Workers	61.8%	1,318 2,133	55.0%	5,219 9,491	54.3% (43.4%)
4/1/2012 - 3/31/2013	National Emergency Grant	0.0%	* *	69.1%	47 68	
4/1/2012 - 3/31/2013	Veterans	54.1%	119 220	51.2%	572 1,117	
Cumulative Time Period	Retention Rate	Value	Numerator Denominator	Value	Numerator Denominator	Neg. Perf. (80%)
10/1/2011 - 9/30/2012	Adults	83.0%	1,817 2,189	83.5%	7,899 9,465	83.5% (66.8%)
10/1/2011 - 9/30/2012	Dislocated Workers	83.2%	1,429 1,718	83.7%	6,355 7,592	84.5% (67.6%)
10/1/2011 - 9/30/2012	National Emergency Grant	81.8%	9 11	89.3%	108 121	
10/1/2011 - 9/30/2012	Veterans	77.5%	134 173	82.0%	701 855	
Cumulative Time Period	Average Earnings	Value	Numerator Denominator	Value	Numerator Denominator	Neg. Perf. (80%)
10/1/2011 - 9/30/2012	Adults	\$12,286.15	22,323,931 1,817	\$12,570.26	99,292,514 7,899	\$12,647 (\$10,117)
10/1/2011 - 9/30/2012	Dislocated Workers	\$12,425.44	17,755,957 1,429	\$12,733.19	80,919,392 6,355	\$12,830 (\$10,264)
10/1/2011 - 9/30/2012	National Emergency Grant	\$15,276.56	137,489 9	\$12,867.43	1,389,682 108	
10/1/2011 - 9/30/2012	Veterans	\$14,926.77	2,000,187 134	\$14,442.94	10,124,502 701	
Cumulative Time Period	Veteran Priority of Service	Value	Numerator Denominator	Value	Numerator Denominator	
4/1/2012 - 3/31/2013	Received a Service During the Entry Period	100.0%	491 491	100.0%	1,915 1,915	
4/1/2012 - 3/31/2013	Received a Staff Assisted Service During the Entry Period	52.1%	256 491	51.8%	992 1,915	

\* Data suppressed for confidentiality purposes

State of Oregon - Department of Community Colleges and Workforce Development

Lane Workforce Partnership  
Program Year 2013 Rolling 4 Quarters

**Adult Entered Employment**

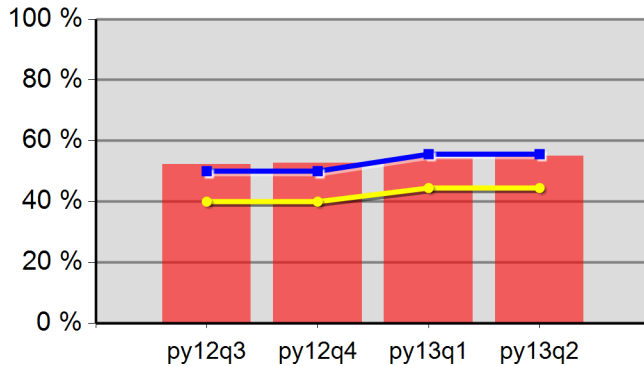

52.3%	52.7%	54.1%	55.1%
Neg Level	55.6%	80% Neg	44.5%

**DW Entered Employment**

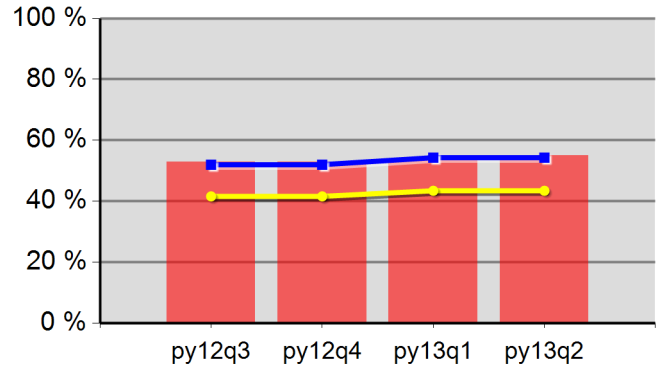

52.9%	52.8%	54.0%	55.0%
Neg Level	54.3%	80% Neg	43.4%

**Adult Retention**

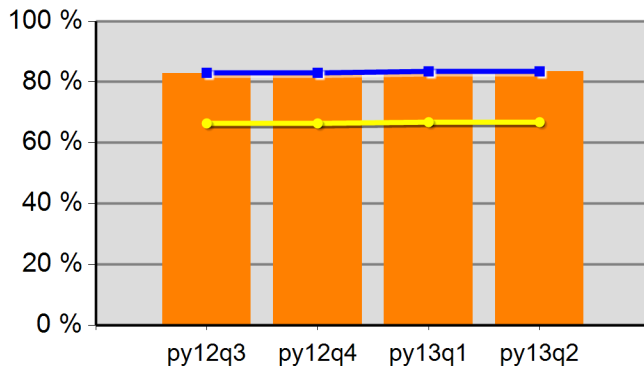

82.8%	83.1%	83.5%	83.4%
Neg Level	83.5%	80% Neg	66.8%

**DW Retention**

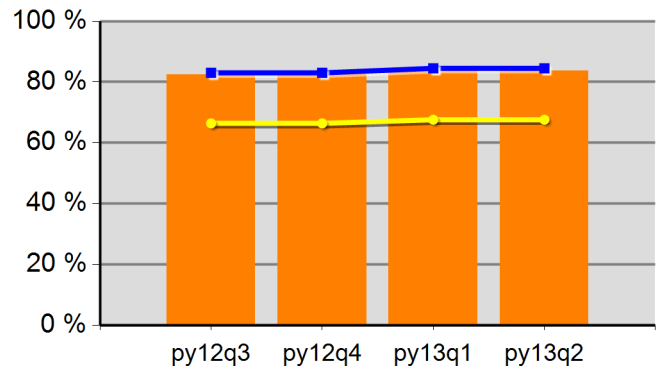

82.5%	82.9%	83.6%	83.7%
Neg Level	84.5%	80% Neg	67.6%

**Adult Average Earnings**

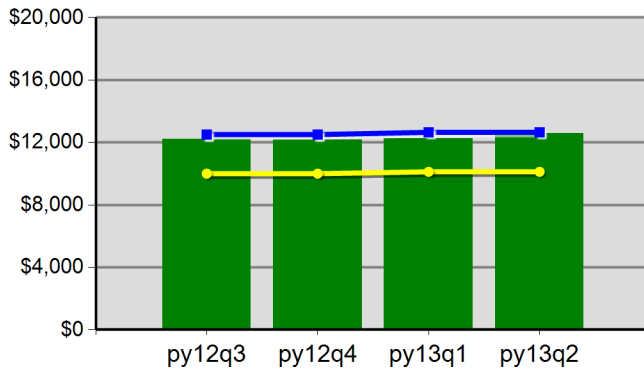

\$12,191.3	\$12,163.5	\$12,253.0	\$12,571.1
Neg Level	\$12,646.6	80% Neg	\$10,117.3

**DW Average Earnings**

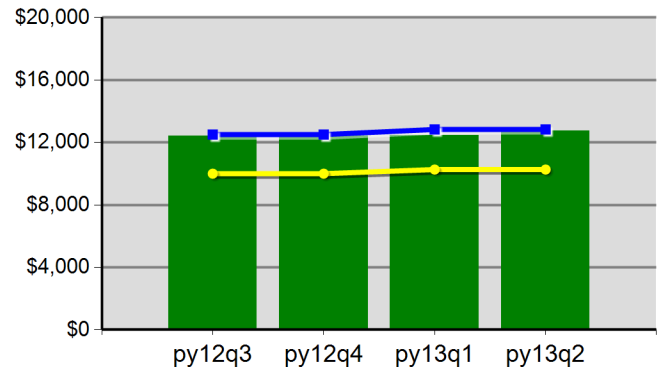

\$12,431.9	\$12,416.3	\$12,468.8	\$12,734.3
Neg Level	\$12,829.5	80% Neg	\$10,263.6

Lane Workforce Partnership  
Program Year 2013 Rolling 4 Quarters

**Youth Employment or Education**

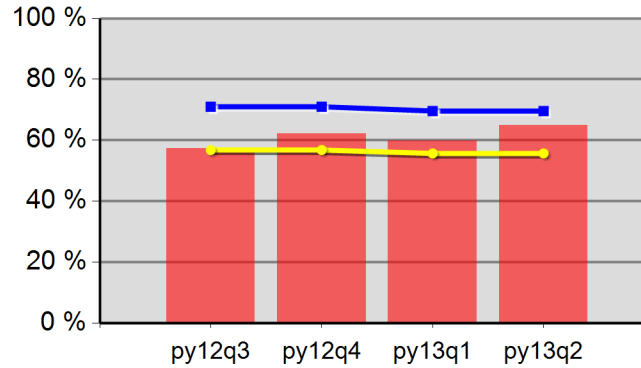

57.4%	62.1%	59.8%	64.9%
Neg Level	69.6%	80% Neg	55.7%

**Youth Degree or Certificate**

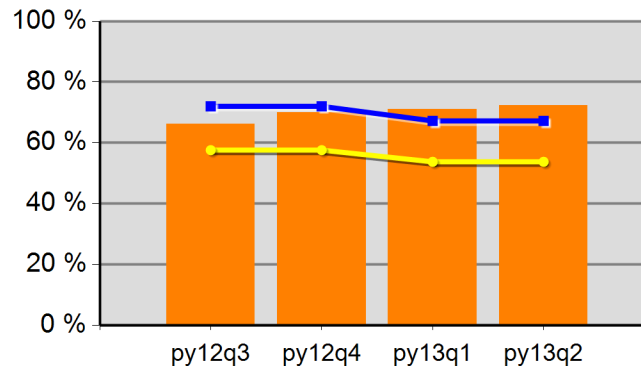

66.3%	70.0%	71.0%	72.2%
Neg Level	67.2%	80% Neg	53.8%

**Youth Literacy and Numeracy Gains**

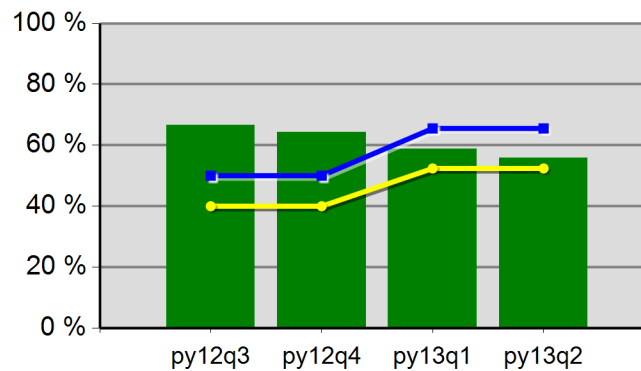

66.7%	64.3%	58.8%	55.9%
Neg Level	65.5%	80% Neg	52.4%

# WIA Quarterly Report (ETA Form 9090)

Region 05 - LWP - Oakmont  
PY 2013 Qtr-2

		Single Quarter		Cumulative 4-Quarter	
Cumulative Time Period	Participants	Value		Value	
1/1/2013 - 12/31/2013	Total Adult Customers	4,469		12,878	
	Total Adult self-service only	0		0	
	WIA Adult	4,462		12,868	
	WIA Dislocated Worker	3,607		10,412	
	National Emergency Grant	11		16	
	Total Veterans	454		1,251	
	Post 9/11 Era Veterans	60		293	
	Post 9/11 Era Veterans Receiving Intensive Services	0		*	
	TAP Workshop Veteran	0		0	
	Received Training Services	59		122	
	Received Training Services - Adults	53		116	
	Received Training Services - Dislocated Workers	34		70	
	Received Training Services - NEG	7		7	
	Total Youth (14-21)	*		*	
	Younger Youth (14-18)	*		*	
	Older Youth (19-21)	*		*	
	Out-of-School Youth	*		*	
	In-School Youth	0		0	
Cumulative Time Period	Exiters	Value		Value	
10/1/2012 - 9/30/2013	Total Adult Customers	2,807		11,532	
	Total Adult self-service only	0		0	
	WIA Adult	2,805		11,529	
	WIA Dislocated Worker	2,276		9,327	
	National Emergency Grant	0		11	
	Total Veterans	274		1,089	
	Post 9/11 Era Veterans	86		314	
	Post 9/11 Era Veterans Receiving Intensive Services	0		10	
	TAP Workshop Veteran	0		0	
	Received Training Services	13		101	
	Received Training Services - Adults	13		101	
	Received Training Services - Dislocated Workers	*		66	
	Received Training Services - NEG	0		*	
	Total Youth (14-21)	0		0	
	Younger Youth (14-18)	0		0	
	Older Youth (19-21)	0		0	
	Out-of-School Youth	0		0	
	In-School Youth	0		0	

\* Data suppressed for confidentiality purposes

# WIA Quarterly Report (ETA Form 9090)

Region 05 - LWP - Oakmont  
PY 2013 Qtr-2

		Single Quarter		Cumulative 4-Quarter		
Cumulative Time Period	Youth	Value	Numerator Denominator	Value	Numerator Denominator	Neg. Perf. (80%)
4/1/2012 - 3/31/2013	Placement in Employment or Education	0.0%	0 0	0.0%	0 0	69.6% (55.7%)
4/1/2012 - 3/31/2013	Attainment of a Degree or Certificate	0.0%	0 0	0.0%	0 0	67.2% (53.8%)
1/1/2013 - 12/31/2013	Literacy and Numeracy Gains	0.0%	0 0	0.0%	0 0	65.5% (52.4%)
Cumulative Time Period	Entered Employment Rate	Value	Numerator Denominator	Value	Numerator Denominator	Neg. Perf. (80%)
4/1/2012 - 3/31/2013	Adults	61.5%	1,435 2,334	55.5%	5,723 10,307	55.6% (44.5%)
4/1/2012 - 3/31/2013	Dislocated Workers	62.0%	1,208 1,947	55.6%	4,704 8,457	54.3% (43.4%)
4/1/2012 - 3/31/2013	National Emergency Grant	0.0%	* *	74.3%	26 35	
4/1/2012 - 3/31/2013	Veterans	54.4%	105 193	51.4%	509 990	
Cumulative Time Period	Retention Rate	Value	Numerator Denominator	Value	Numerator Denominator	Neg. Perf. (80%)
10/1/2011 - 9/30/2012	Adults	83.5%	1,635 1,957	84.1%	6,497 7,726	83.5% (66.8%)
10/1/2011 - 9/30/2012	Dislocated Workers	83.8%	1,313 1,567	84.4%	5,315 6,296	84.5% (67.6%)
10/1/2011 - 9/30/2012	National Emergency Grant	87.5%	7 8	94.6%	70 74	
10/1/2011 - 9/30/2012	Veterans	80.1%	125 156	82.9%	586 707	
Cumulative Time Period	Average Earnings	Value	Numerator Denominator	Value	Numerator Denominator	Neg. Perf. (80%)
10/1/2011 - 9/30/2012	Adults	\$12,631.08	20,651,808 1,635	\$12,874.33	83,644,548 6,497	\$12,647 (\$10,117)
10/1/2011 - 9/30/2012	Dislocated Workers	\$12,690.55	16,662,698 1,313	\$12,969.31	68,931,879 5,315	\$12,830 (\$10,264)
10/1/2011 - 9/30/2012	National Emergency Grant	\$16,458.86	115,212 7	\$11,914.69	834,028 70	
10/1/2011 - 9/30/2012	Veterans	\$14,921.18	1,865,148 125	\$14,470.84	8,479,912 586	
Cumulative Time Period	Veteran Priority of Service	Value	Numerator Denominator	Value	Numerator Denominator	
4/1/2012 - 3/31/2013	Received a Service During the Entry Period	100.0%	245 245	100.0%	955 955	
4/1/2012 - 3/31/2013	Received a Staff Assisted Service During the Entry Period	96.7%	237 245	94.7%	904 955	

\* Data suppressed for confidentiality purposes

State of Oregon - Department of Community Colleges and Workforce Development

Lane Workforce Partnership - WSL OAKMONT  
Program Year 2013 Rolling 4 Quarters

**Adult Entered Employment**

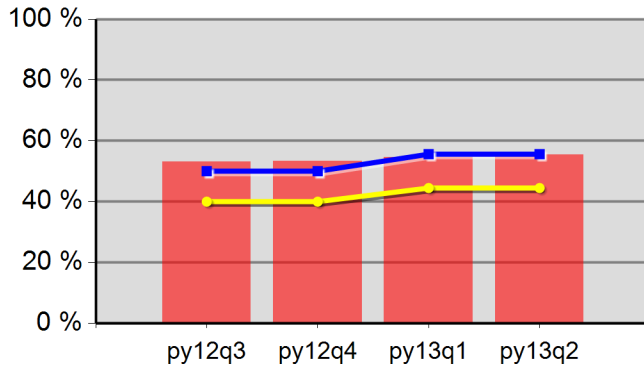

53.2%	53.4%	54.6%	55.5%
Neg Level	55.6%	80% Neg	44.5%

**DW Entered Employment**

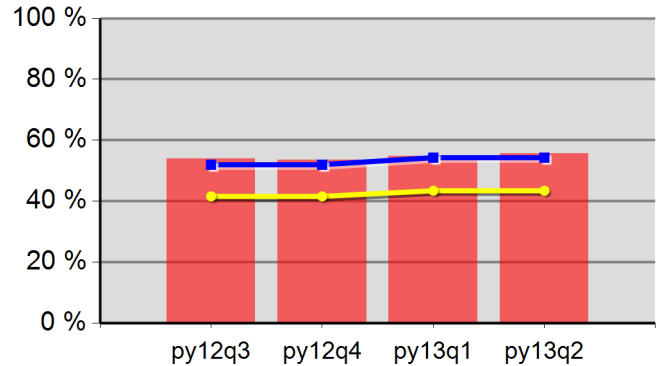

53.9%	53.6%	54.7%	55.6%
Neg Level	54.3%	80% Neg	43.4%

**Adult Retention**

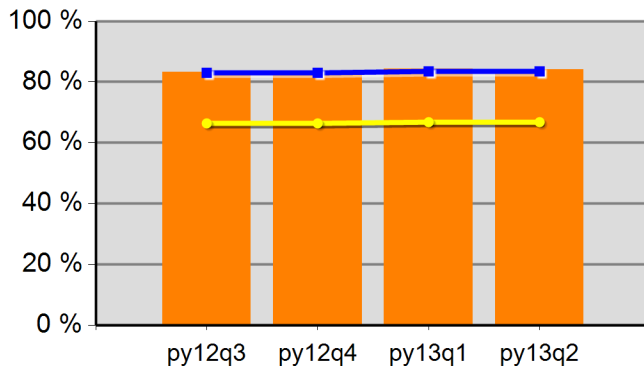

83.4%	83.8%	84.2%	84.1%
Neg Level	83.5%	80% Neg	66.8%

**DW Retention**

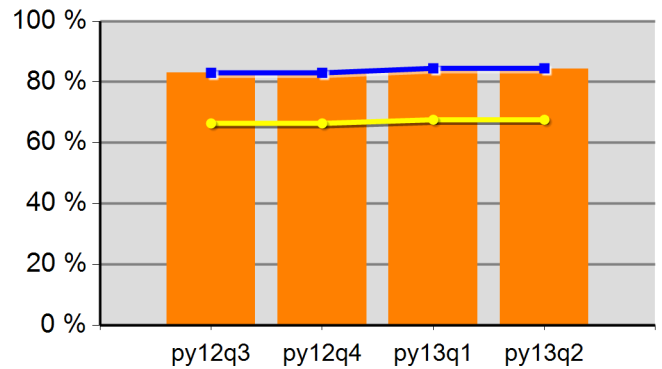

83.0%	83.7%	84.4%	84.4%
Neg Level	84.5%	80% Neg	67.6%

**Adult Average Earnings**

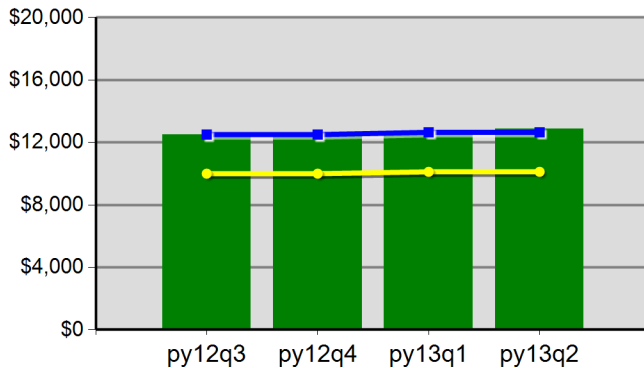

\$12,515.3	\$12,432.8	\$12,509.1	\$12,875.4
Neg Level	\$12,646.6	80% Neg	\$10,117.3

**DW Average Earnings**

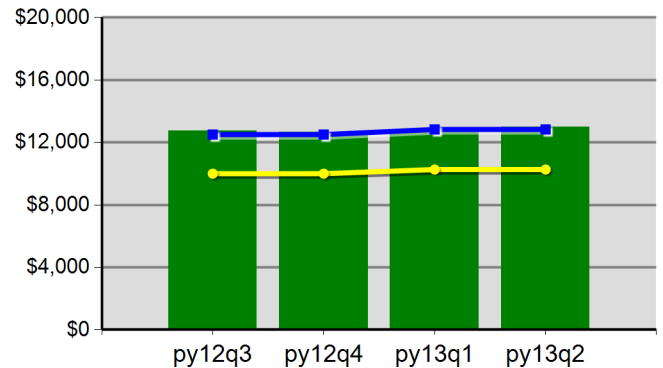

\$12,724.4	\$12,650.6	\$12,671.3	\$12,970.7
Neg Level	\$12,829.5	80% Neg	\$10,263.6

Lane Workforce Partnership - WSL OAKMONT  
Program Year 2013 Rolling 4 Quarters

**Youth Employment or Education**

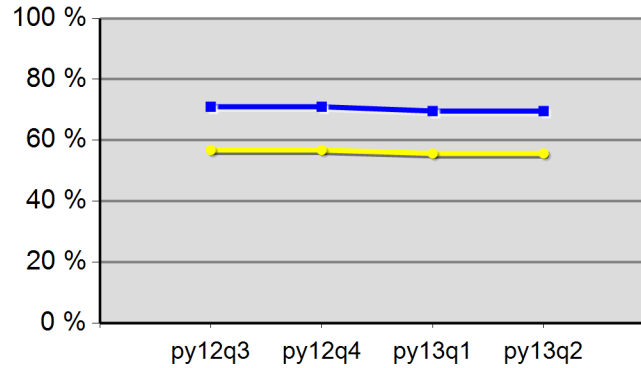

0.0%	0.0%	0.0%	0.0%
Neg Level	69.6%	80% Neg	55.7%

**Youth Degree or Certificate**

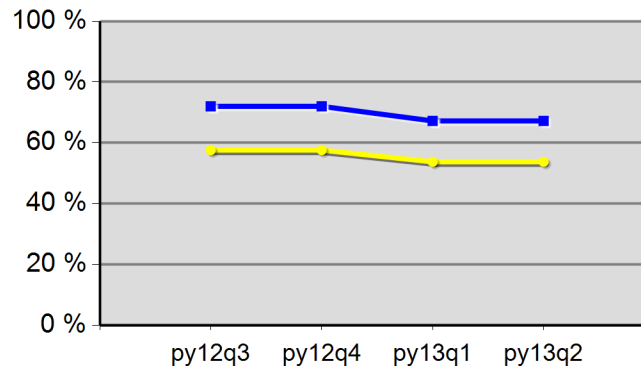

0.0%	0.0%	0.0%	0.0%
Neg Level	67.2%	80% Neg	53.8%

**Youth Literacy and Numeracy Gains**

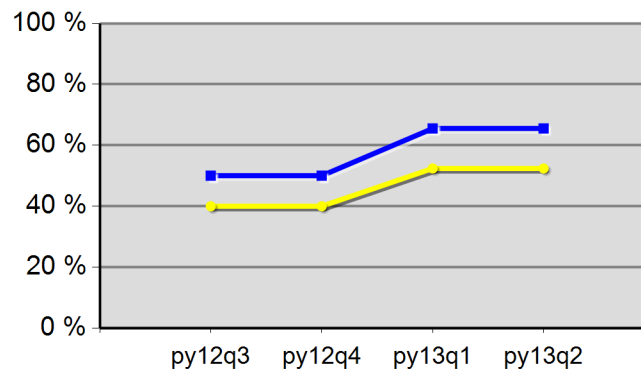

0.0%	0.0%	0.0%	0.0%
Neg Level	65.5%	80% Neg	52.4%



# WIA Quarterly Report (ETA Form 9090)

Region 05 - LWP - LCC  
PY 2013 Qtr-2

		Single Quarter		Cumulative 4-Quarter	
Cumulative Time Period	Participants	Value		Value	
1/1/2013 - 12/31/2013	Total Adult Customers	108		378	
	Total Adult self-service only	0		0	
	WIA Adult	108		378	
	WIA Dislocated Worker	80		270	
	National Emergency Grant	*		*	
	Total Veterans	20		55	
	Post 9/11 Era Veterans	*		13	
	Post 9/11 Era Veterans Receiving Intensive Services	0		0	
	TAP Workshop Veteran	0		0	
	Received Training Services	18		22	
	Received Training Services - Adults	18		22	
	Received Training Services - Dislocated Workers	11		13	
	Received Training Services - NEG	*		*	
	Total Youth (14-21)	0		0	
	Younger Youth (14-18)	0		0	
	Older Youth (19-21)	0		0	
	Out-of-School Youth	0		0	
	In-School Youth	0		0	
Cumulative Time Period	Exiters	Value		Value	
10/1/2012 - 9/30/2013	Total Adult Customers	73		416	
	Total Adult self-service only	0		0	
	WIA Adult	73		416	
	WIA Dislocated Worker	55		291	
	National Emergency Grant	0		0	
	Total Veterans	11		54	
	Post 9/11 Era Veterans	*		16	
	Post 9/11 Era Veterans Receiving Intensive Services	0		*	
	TAP Workshop Veteran	0		0	
	Received Training Services	*		18	
	Received Training Services - Adults	*		18	
	Received Training Services - Dislocated Workers	*		14	
	Received Training Services - NEG	0		0	
	Total Youth (14-21)	0		0	
	Younger Youth (14-18)	0		0	
	Older Youth (19-21)	0		0	
	Out-of-School Youth	0		0	
	In-School Youth	0		0	

\* Data suppressed for confidentiality purposes

# WIA Quarterly Report (ETA Form 9090)

Region 05 - LWP - LCC  
PY 2013 Qtr-2

		Single Quarter		Cumulative 4-Quarter		
Cumulative Time Period	Youth	Value	Numerator Denominator	Value	Numerator Denominator	Neg. Perf. (80%)
4/1/2012 - 3/31/2013	Placement in Employment or Education	0.0%	0 0	0.0%	0 0	69.6% (55.7%)
4/1/2012 - 3/31/2013	Attainment of a Degree or Certificate	0.0%	0 0	0.0%	0 0	67.2% (53.8%)
1/1/2013 - 12/31/2013	Literacy and Numeracy Gains	0.0%	0 0	0.0%	0 0	65.5% (52.4%)
Cumulative Time Period	Entered Employment Rate	Value	Numerator Denominator	Value	Numerator Denominator	Neg. Perf. (80%)
4/1/2012 - 3/31/2013	Adults	45.6%	31 68	51.3%	351 684	55.6% (44.5%)
4/1/2012 - 3/31/2013	Dislocated Workers	42.6%	20 47	48.8%	252 516	54.3% (43.4%)
4/1/2012 - 3/31/2013	National Emergency Grant	0.0%	0 0	0.0%	0 0	
4/1/2012 - 3/31/2013	Veterans	41.7%	* *	50.0%	34 68	
Cumulative Time Period	Retention Rate	Value	Numerator Denominator	Value	Numerator Denominator	Neg. Perf. (80%)
10/1/2011 - 9/30/2012	Adults	78.2%	115 147	81.3%	771 948	83.5% (66.8%)
10/1/2011 - 9/30/2012	Dislocated Workers	74.1%	63 85	80.2%	548 683	84.5% (67.6%)
10/1/2011 - 9/30/2012	National Emergency Grant	0.0%	0 0	75.0%	* *	
10/1/2011 - 9/30/2012	Veterans	60.0%	6 10	75.7%	53 70	
Cumulative Time Period	Average Earnings	Value	Numerator Denominator	Value	Numerator Denominator	Neg. Perf. (80%)
10/1/2011 - 9/30/2012	Adults	\$9,530.10	1,095,961 115	\$11,348.49	8,749,687 771	\$12,647 (\$10,117)
10/1/2011 - 9/30/2012	Dislocated Workers	\$9,890.40	623,095 63	\$11,712.76	6,418,593 548	\$12,830 (\$10,264)
10/1/2011 - 9/30/2012	National Emergency Grant	NaN	0 0	\$12,444.00	* *	
10/1/2011 - 9/30/2012	Veterans	\$18,390.17	110,341 6	\$12,972.83	687,560 53	
Cumulative Time Period	Veteran Priority of Service	Value	Numerator Denominator	Value	Numerator Denominator	
4/1/2012 - 3/31/2013	Received a Service During the Entry Period	100.0%	* *	100.0%	34 34	
4/1/2012 - 3/31/2013	Received a Staff Assisted Service During the Entry Period	100.0%	* *	85.3%	29 34	

\* Data suppressed for confidentiality purposes

State of Oregon - Department of Community Colleges and Workforce Development

Lane Workforce Partnership - WSL LCC  
Program Year 2013 Rolling 4 Quarters

**Adult Entered Employment**

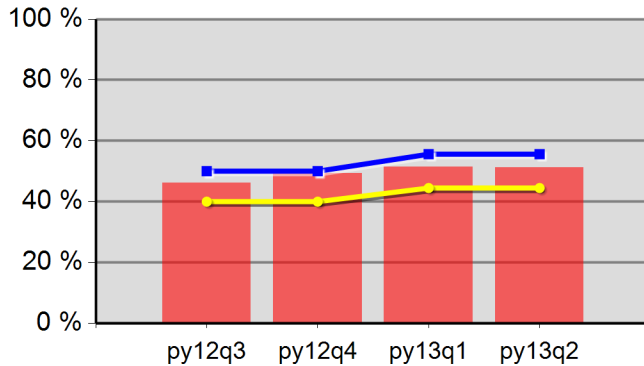

46.2%	49.3%	51.4%	51.3%
Neg Level	55.6%	80% Neg	44.5%

**DW Entered Employment**

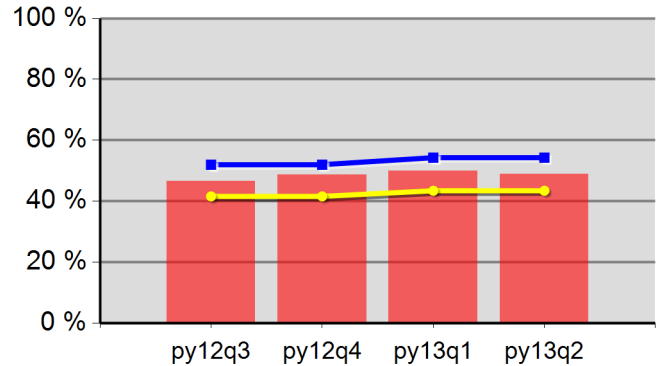

46.6%	48.8%	49.9%	48.8%
Neg Level	54.3%	80% Neg	43.4%

**Adult Retention**

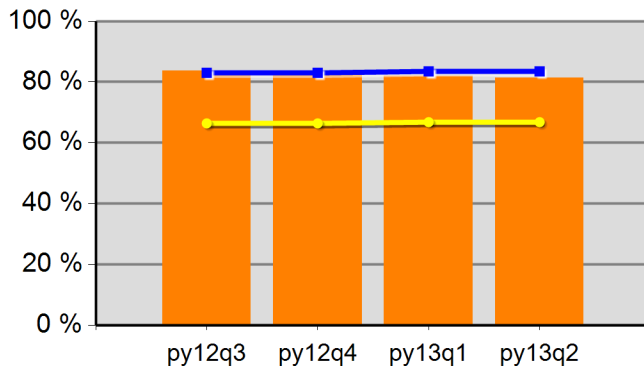

83.8%	82.5%	81.9%	81.3%
Neg Level	83.5%	80% Neg	66.8%

**DW Retention**

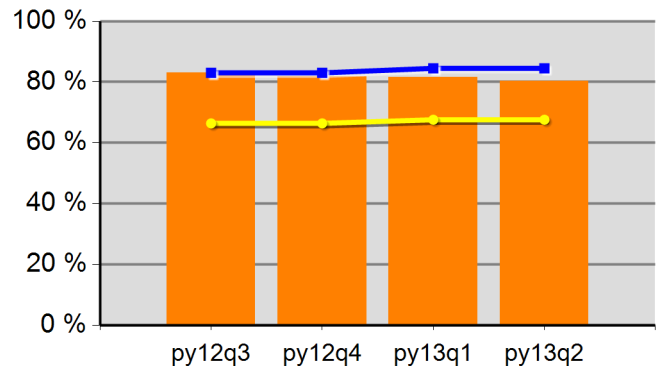

83.1%	81.8%	81.6%	80.2%
Neg Level	84.5%	80% Neg	67.6%

**Adult Average Earnings**

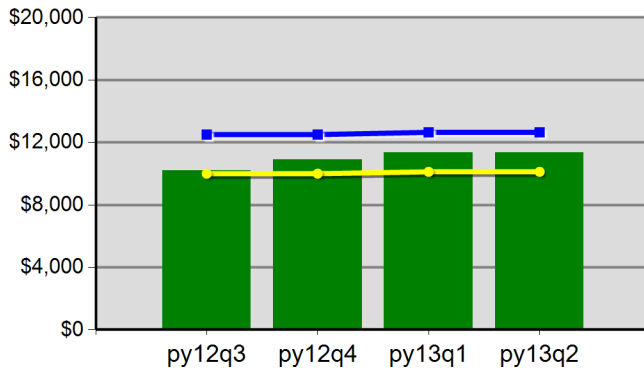

\$10,180.1	\$10,881.3	\$11,361.0	\$11,348.5
Neg Level	\$12,646.6	80% Neg	\$10,117.3

**DW Average Earnings**

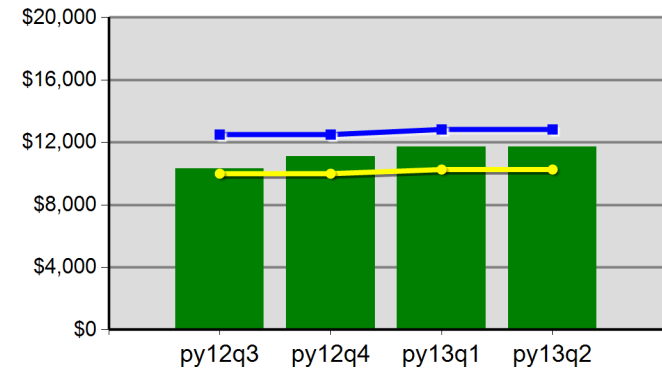

\$10,320.3	\$11,101.8	\$11,715.7	\$11,712.8
Neg Level	\$12,829.5	80% Neg	\$10,263.6

Lane Workforce Partnership - WSL LCC  
Program Year 2013 Rolling 4 Quarters

**Youth Employment or Education**

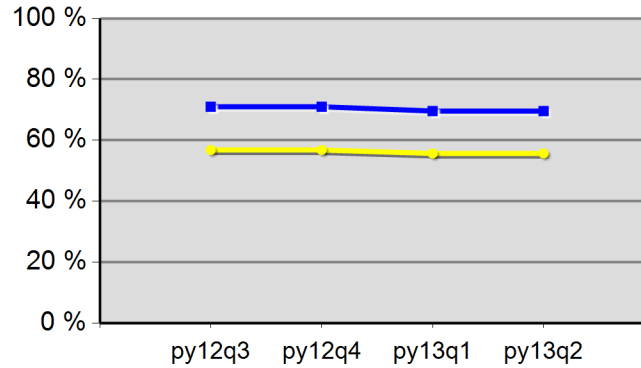

0.0%	0.0%	0.0%	0.0%
Neg Level	69.6%	80% Neg	55.7%

**Youth Degree or Certificate**

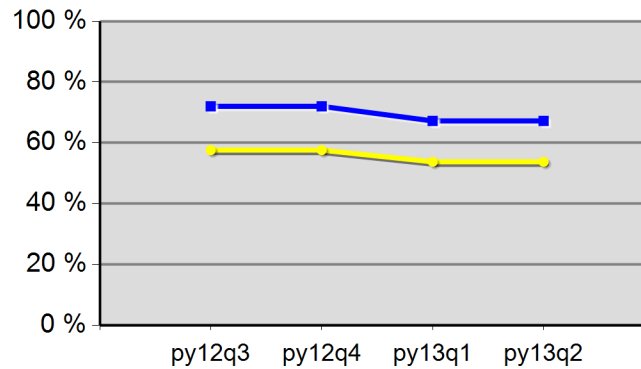

0.0%	0.0%	0.0%	0.0%
Neg Level	67.2%	80% Neg	53.8%

**Youth Literacy and Numeracy Gains**

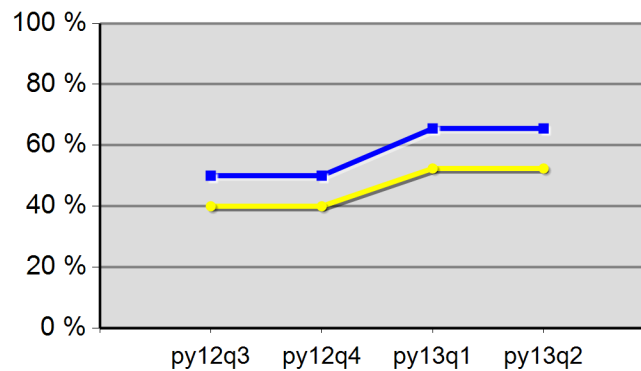

0.0%	0.0%	0.0%	0.0%
Neg Level	65.5%	80% Neg	52.4%

# WIA Quarterly Report (ETA Form 9090)

Region 05 - LWP - Florence  
PY 2013 Qtr-2

		Single Quarter		Cumulative 4-Quarter	
Cumulative Time Period	Participants	Value		Value	
1/1/2013 - 12/31/2013	Total Adult Customers	260		718	
	Total Adult self-service only	0		0	
	WIA Adult	259		716	
	WIA Dislocated Worker	220		610	
	National Emergency Grant	*		*	
	Total Veterans	24		73	
	Post 9/11 Era Veterans	*		16	
	Post 9/11 Era Veterans Receiving Intensive Services	0		0	
	TAP Workshop Veteran	0		0	
	Received Training Services	*		6	
	Received Training Services - Adults	*		6	
	Received Training Services - Dislocated Workers	*		*	
	Received Training Services - NEG	*		*	
	Total Youth (14-21)	0		0	
	Younger Youth (14-18)	0		0	
	Older Youth (19-21)	0		0	
	Out-of-School Youth	0		0	
	In-School Youth	0		0	
Cumulative Time Period	Exiters	Value		Value	
10/1/2012 - 9/30/2013	Total Adult Customers	130		664	
	Total Adult self-service only	0		0	
	WIA Adult	130		663	
	WIA Dislocated Worker	107		552	
	National Emergency Grant	0		0	
	Total Veterans	15		62	
	Post 9/11 Era Veterans	*		17	
	Post 9/11 Era Veterans Receiving Intensive Services	0		0	
	TAP Workshop Veteran	0		0	
	Received Training Services	*		*	
	Received Training Services - Adults	*		*	
	Received Training Services - Dislocated Workers	0		*	
	Received Training Services - NEG	0		0	
	Total Youth (14-21)	0		0	
	Younger Youth (14-18)	0		0	
	Older Youth (19-21)	0		0	
	Out-of-School Youth	0		0	
	In-School Youth	0		0	

\* Data suppressed for confidentiality purposes

# WIA Quarterly Report (ETA Form 9090)

Region 05 - LWP - Florence  
PY 2013 Qtr-2

		Single Quarter		Cumulative 4-Quarter		
Cumulative Time Period	Youth	Value	Numerator Denominator	Value	Numerator Denominator	Neg. Perf. (80%)
4/1/2012 - 3/31/2013	Placement in Employment or Education	0.0%	0 0	0.0%	0 0	69.6% (55.7%)
4/1/2012 - 3/31/2013	Attainment of a Degree or Certificate	0.0%	0 0	0.0%	0 0	67.2% (53.8%)
1/1/2013 - 12/31/2013	Literacy and Numeracy Gains	0.0%	0 0	0.0%	0 0	65.5% (52.4%)
Cumulative Time Period	Entered Employment Rate	Value	Numerator Denominator	Value	Numerator Denominator	Neg. Perf. (80%)
4/1/2012 - 3/31/2013	Adults	64.2%	97 151	51.4%	285 554	55.6% (44.5%)
4/1/2012 - 3/31/2013	Dislocated Workers	64.7%	90 139	49.8%	223 448	54.3% (43.4%)
4/1/2012 - 3/31/2013	National Emergency Grant	0.0%	0 0	0.0%	0 0	
4/1/2012 - 3/31/2013	Veterans	60.0%	9 15	41.7%	20 48	
Cumulative Time Period	Retention Rate	Value	Numerator Denominator	Value	Numerator Denominator	Neg. Perf. (80%)
10/1/2011 - 9/30/2012	Adults	78.8%	63 80	80.1%	379 473	83.5% (66.8%)
10/1/2011 - 9/30/2012	Dislocated Workers	80.3%	49 61	80.9%	296 366	84.5% (67.6%)
10/1/2011 - 9/30/2012	National Emergency Grant	0.0%	0 0	0.0%	0 0	
10/1/2011 - 9/30/2012	Veterans	33.3%	* *	67.5%	27 40	
Cumulative Time Period	Average Earnings	Value	Numerator Denominator	Value	Numerator Denominator	Neg. Perf. (80%)
10/1/2011 - 9/30/2012	Adults	\$8,455.81	532,716 63	\$9,757.05	3,697,923 379	\$12,647 (\$10,117)
10/1/2011 - 9/30/2012	Dislocated Workers	\$8,708.55	426,719 49	\$10,129.03	2,998,193 296	\$12,830 (\$10,264)
10/1/2011 - 9/30/2012	National Emergency Grant	NaN	0 0	NaN	0 0	
10/1/2011 - 9/30/2012	Veterans	\$6,045.00	* *	\$11,302.78	305,175 27	
Cumulative Time Period	Veteran Priority of Service	Value	Numerator Denominator	Value	Numerator Denominator	
4/1/2012 - 3/31/2013	Received a Service During the Entry Period	100.0%	14 14	100.0%	61 61	
4/1/2012 - 3/31/2013	Received a Staff Assisted Service During the Entry Period	100.0%	14 14	96.7%	59 61	

\* Data suppressed for confidentiality purposes

State of Oregon - Department of Community Colleges and Workforce Development

Lane Workforce Partnership - WSL FLORENCE  
Program Year 2013 Rolling 4 Quarters

**Adult Entered Employment**

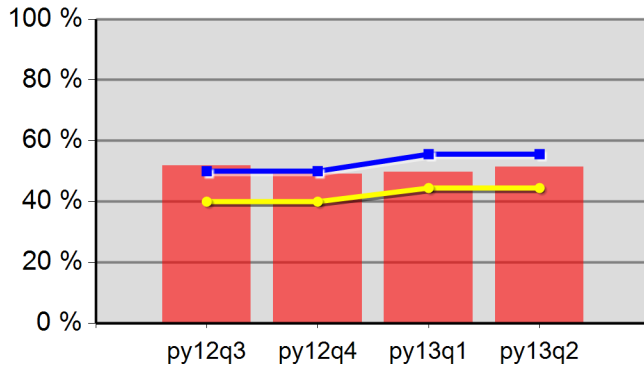

51.8%	49.2%	49.8%	51.4%
Neg Level	55.6%	80% Neg	44.5%

**DW Entered Employment**

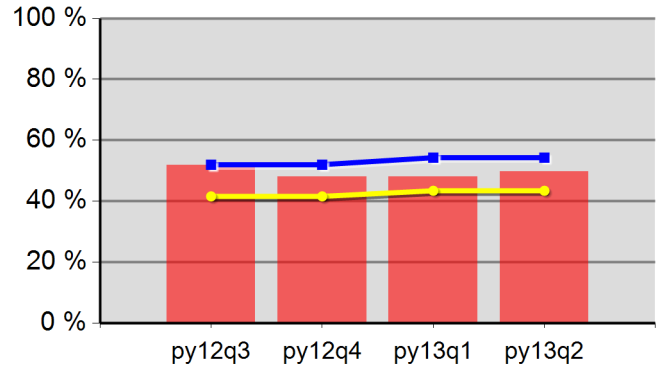

51.8%	48.1%	48.1%	49.8%
Neg Level	54.3%	80% Neg	43.4%

**Adult Retention**

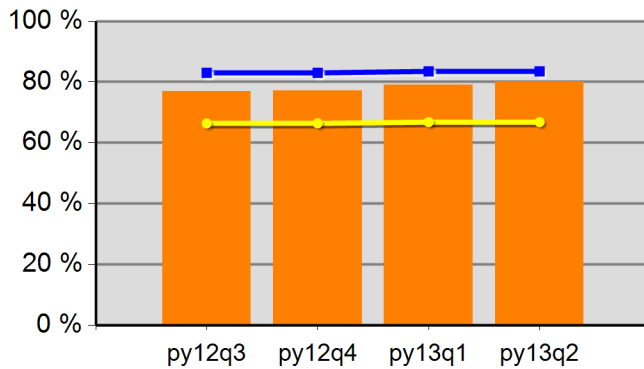

76.9%	77.2%	79.0%	80.1%
Neg Level	83.5%	80% Neg	66.8%

**DW Retention**

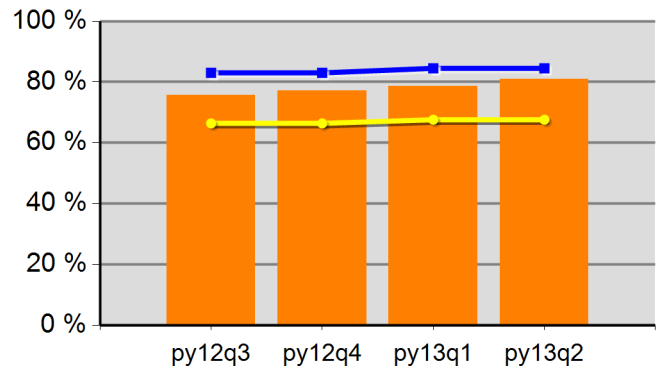

75.7%	77.2%	78.7%	80.9%
Neg Level	84.5%	80% Neg	67.6%

**Adult Average Earnings**

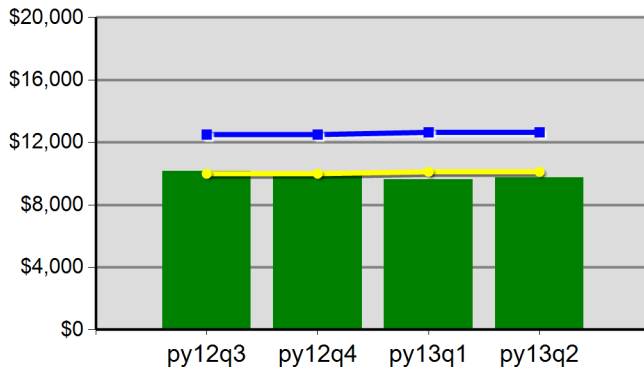

\$10,146.7	\$9,948.4	\$9,629.3	\$9,756.8
Neg Level	\$12,646.6	80% Neg	\$10,117.3

**DW Average Earnings**

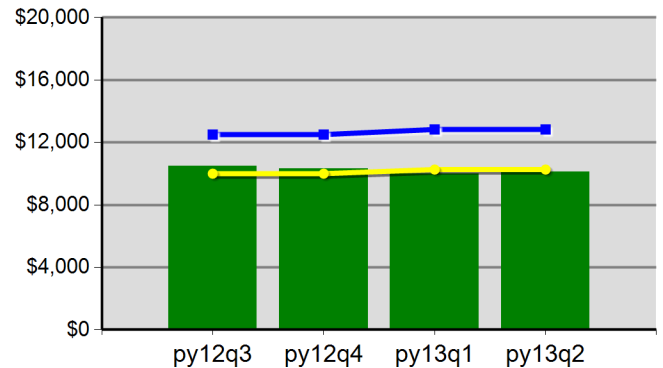

\$10,471.6	\$10,300.9	\$9,992.0	\$10,128.7
Neg Level	\$12,829.5	80% Neg	\$10,263.6

Lane Workforce Partnership - WSL FLORENCE  
Program Year 2013 Rolling 4 Quarters

**Youth Employment or Education**

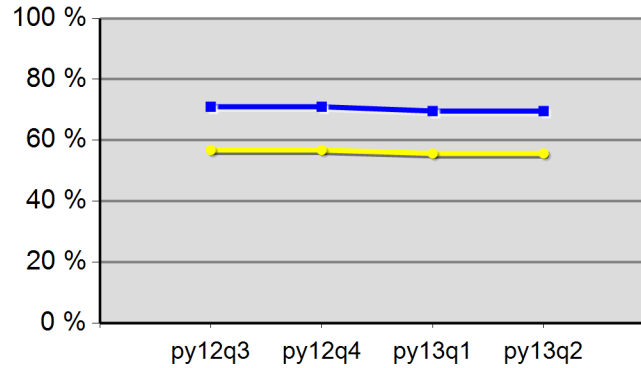

0.0%	0.0%	0.0%	0.0%
Neg Level	69.6%	80% Neg	55.7%

**Youth Degree or Certificate**

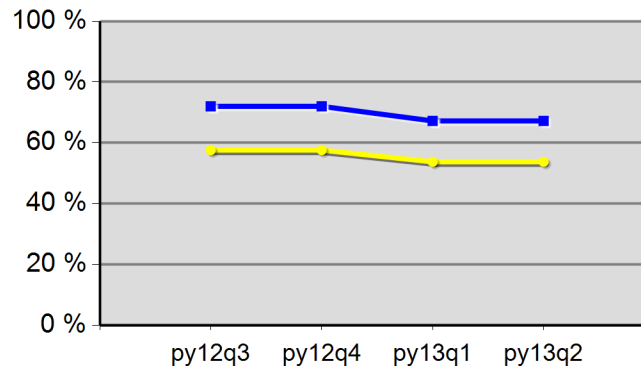

0.0%	0.0%	0.0%	0.0%
Neg Level	67.2%	80% Neg	53.8%

**Youth Literacy and Numeracy Gains**

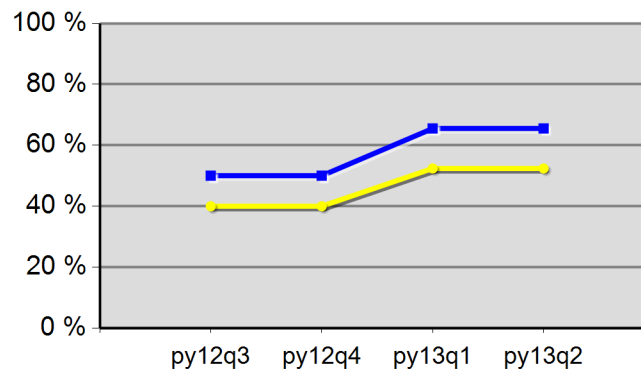

0.0%	0.0%	0.0%	0.0%
Neg Level	65.5%	80% Neg	52.4%



# WIA Quarterly Report (ETA Form 9090)

Region 08 - TJC  
PY 2013 Qtr-2

		Single Quarter		Cumulative 4-Quarter	
Cumulative Time Period	Participants	Value		Value	
1/1/2013 - 12/31/2013	Total Adult Customers	6,531		22,554	
	Total Adult self-service only	2,104		8,388	
	WIA Adult	6,529		22,549	
	WIA Dislocated Worker	3,658		11,706	
	National Emergency Grant	9		12	
	Total Veterans	631		2,006	
	Post 9/11 Era Veterans	134		509	
	Post 9/11 Era Veterans Receiving Intensive Services	*		7	
	TAP Workshop Veteran	*		*	
	Received Training Services	135		296	
	Received Training Services - Adults	135		296	
	Received Training Services - Dislocated Workers	94		198	
	Received Training Services - NEG	*		*	
	Total Youth (14-21)	103		205	
	Younger Youth (14-18)	74		145	
	Older Youth (19-21)	29		60	
	Out-of-School Youth	53		115	
	In-School Youth	50		90	
Cumulative Time Period	Exiters	Value		Value	
10/1/2012 - 9/30/2013	Total Adult Customers	5,049		20,974	
	Total Adult self-service only	2,011		8,123	
	WIA Adult	5,047		20,969	
	WIA Dislocated Worker	2,477		10,629	
	National Emergency Grant	*		*	
	Total Veterans	436		1,856	
	Post 9/11 Era Veterans	121		490	
	Post 9/11 Era Veterans Receiving Intensive Services	*		13	
	TAP Workshop Veteran	0		0	
	Received Training Services	52		261	
	Received Training Services - Adults	52		261	
	Received Training Services - Dislocated Workers	36		184	
	Received Training Services - NEG	*		*	
	Total Youth (14-21)	32		114	
	Younger Youth (14-18)	26		78	
	Older Youth (19-21)	6		36	
	Out-of-School Youth	18		70	
	In-School Youth	14		44	

\* Data suppressed for confidentiality purposes

# WIA Quarterly Report (ETA Form 9090)

Region 08 - TJC  
PY 2013 Qtr-2

		Single Quarter		Cumulative 4-Quarter		
Cumulative Time Period	Youth	Value	Numerator Denominator	Value	Numerator Denominator	Neg. Perf. (80%)
4/1/2012 - 3/31/2013	Placement in Employment or Education	68.8%	22 32	67.4%	62 92	62.2% (49.8%)
4/1/2012 - 3/31/2013	Attainment of a Degree or Certificate	16.0%	* *	49.3%	35 71	78.2% (62.6%)
1/1/2013 - 12/31/2013	Literacy and Numeracy Gains	61.1%	11 18	71.8%	28 39	53.8% (43.0%)
Cumulative Time Period	Entered Employment Rate	Value	Numerator Denominator	Value	Numerator Denominator	Neg. Perf. (80%)
4/1/2012 - 3/31/2013	Adults	56.5%	1,749 3,096	55.3%	6,669 12,062	55.6% (44.5%)
4/1/2012 - 3/31/2013	Dislocated Workers	57.3%	1,530 2,669	56.1%	5,694 10,154	54.6% (43.7%)
4/1/2012 - 3/31/2013	National Emergency Grant	0.0%	0 0	100.0%	12 12	
4/1/2012 - 3/31/2013	Veterans	53.5%	130 243	50.0%	575 1,151	
Cumulative Time Period	Retention Rate	Value	Numerator Denominator	Value	Numerator Denominator	Neg. Perf. (80%)
10/1/2011 - 9/30/2012	Adults	79.4%	1,718 2,164	81.8%	7,305 8,927	79.9% (63.9%)
10/1/2011 - 9/30/2012	Dislocated Workers	79.7%	1,446 1,815	82.2%	6,169 7,504	81.2% (65.0%)
10/1/2011 - 9/30/2012	National Emergency Grant	100.0%	* *	90.3%	28 31	
10/1/2011 - 9/30/2012	Veterans	72.9%	145 199	79.1%	609 770	
Cumulative Time Period	Average Earnings	Value	Numerator Denominator	Value	Numerator Denominator	Neg. Perf. (80%)
10/1/2011 - 9/30/2012	Adults	\$11,015.49	18,924,604 1,718	\$11,764.58	85,940,258 7,305	\$11,817 (\$9,454)
10/1/2011 - 9/30/2012	Dislocated Workers	\$11,030.50	15,950,105 1,446	\$11,949.83	73,718,480 6,169	\$11,877 (\$9,501)
10/1/2011 - 9/30/2012	National Emergency Grant	\$9,785.00	* *	\$13,695.82	383,483 28	
10/1/2011 - 9/30/2012	Veterans	\$11,930.91	1,729,982 145	\$13,664.46	8,321,659 609	
Cumulative Time Period	Veteran Priority of Service	Value	Numerator Denominator	Value	Numerator Denominator	
4/1/2012 - 3/31/2013	Received a Service During the Entry Period	100.0%	431 431	100.0%	1,752 1,752	
4/1/2012 - 3/31/2013	Received a Staff Assisted Service During the Entry Period	52.0%	224 431	54.6%	957 1,752	

\* Data suppressed for confidentiality purposes

State of Oregon - Department of Community Colleges and Workforce Development

The Job Council  
Program Year 2013 Rolling 4 Quarters

**Adult Entered Employment**

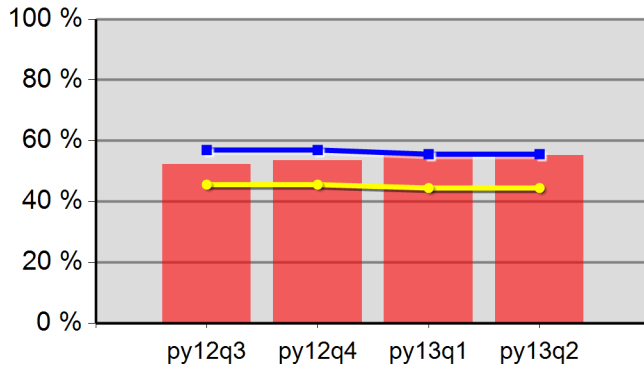

52.3%	53.6%	55.1%	55.3%
Neg Level	55.6%	80% Neg	44.5%

**DW Entered Employment**

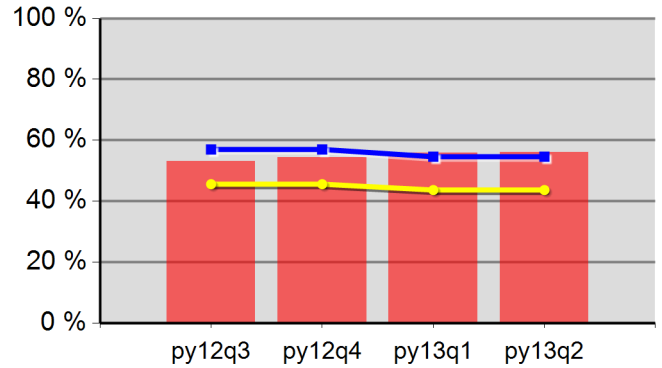

53.2%	54.3%	55.9%	56.1%
Neg Level	54.6%	80% Neg	43.7%

**Adult Retention**

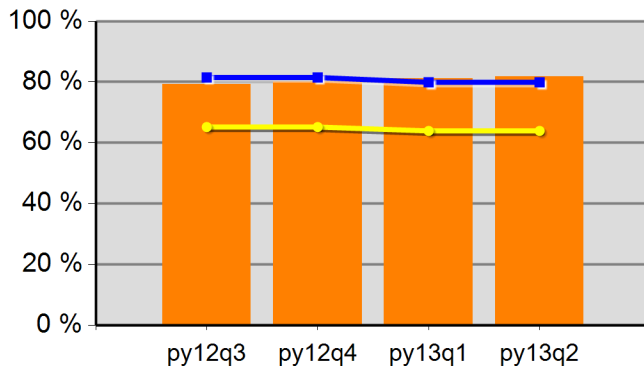

79.2%	80.2%	81.0%	81.8%
Neg Level	79.9%	80% Neg	63.9%

**DW Retention**

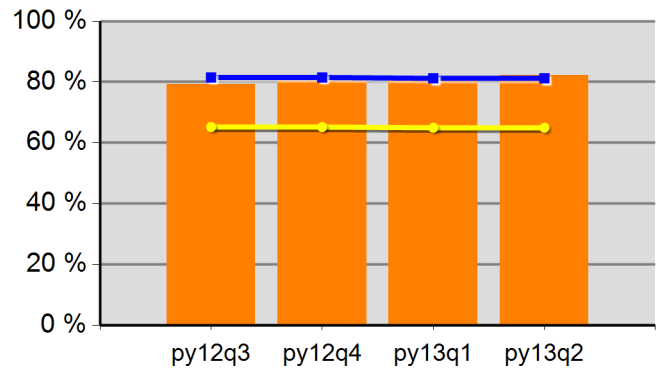

79.2%	80.3%	81.3%	82.2%
Neg Level	81.2%	80% Neg	65.0%

**Adult Average Earnings**

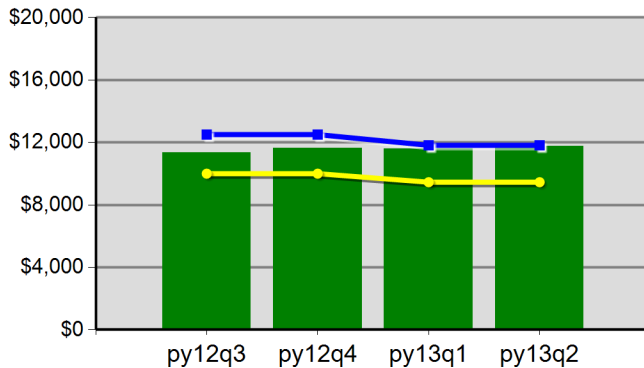

\$11,361.6	\$11,630.1	\$11,604.8	\$11,764.4
Neg Level	\$11,816.9	80% Neg	\$9,453.5

**DW Average Earnings**

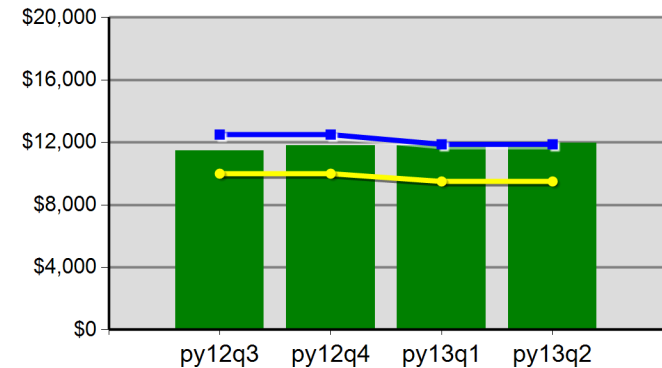

\$11,479.0	\$11,814.2	\$11,810.3	\$11,949.6
Neg Level	\$11,876.6	80% Neg	\$9,501.3

The Job Council  
Program Year 2013 Rolling 4 Quarters

**Youth Employment or Education**

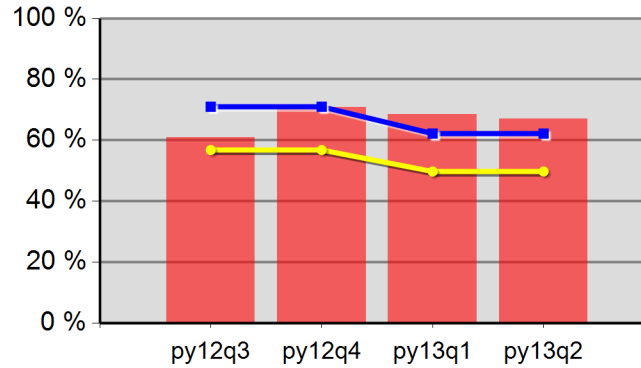

61.0%	70.9%	68.5%	67.0%
Neg Level	62.2%	80% Neg	49.8%

**Youth Degree or Certificate**

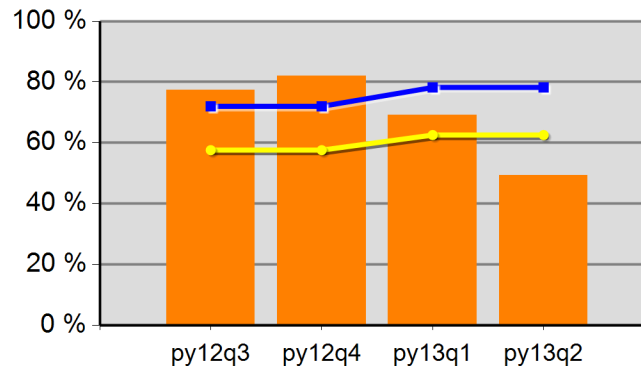

77.3%	82.0%	69.1%	49.3%
Neg Level	78.2%	80% Neg	62.6%

**Youth Literacy and Numeracy Gains**

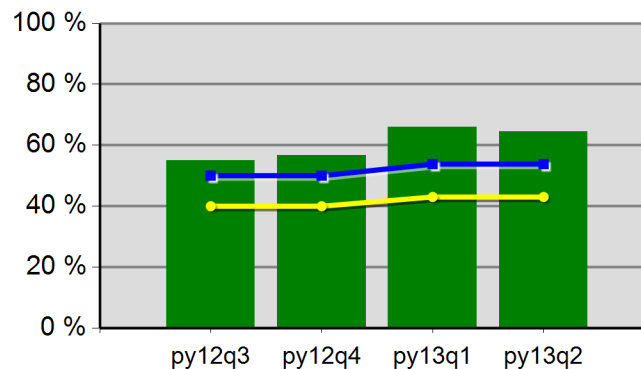

55.0%	56.8%	66.0%	64.6%
Neg Level	53.8%	80% Neg	43.0%

# WIA Quarterly Report (ETA Form 9090)

Region 08 - TJC - MedfordTJC  
PY 2013 Qtr-2

		Single Quarter		Cumulative 4-Quarter	
Cumulative Time Period	Participants	Value		Value	
1/1/2013 - 12/31/2013	Total Adult Customers	586		1,736	
	Total Adult self-service only	0		*	
	WIA Adult	585		1,735	
	WIA Dislocated Worker	396		1,181	
	National Emergency Grant	0		*	
	Total Veterans	37		105	
	Post 9/11 Era Veterans	6		22	
	Post 9/11 Era Veterans Receiving Intensive Services	*		*	
	TAP Workshop Veteran	0		0	
	Received Training Services	51		144	
	Received Training Services - Adults	51		144	
	Received Training Services - Dislocated Workers	31		87	
	Received Training Services - NEG	0		0	
	Total Youth (14-21)	66		118	
	Younger Youth (14-18)	45		82	
	Older Youth (19-21)	21		36	
	Out-of-School Youth	37		68	
	In-School Youth	29		50	
Cumulative Time Period	Exiters	Value		Value	
10/1/2012 - 9/30/2013	Total Adult Customers	399		1,423	
	Total Adult self-service only	0		*	
	WIA Adult	399		1,423	
	WIA Dislocated Worker	263		974	
	National Emergency Grant	0		*	
	Total Veterans	19		96	
	Post 9/11 Era Veterans	6		23	
	Post 9/11 Era Veterans Receiving Intensive Services	*		*	
	TAP Workshop Veteran	0		0	
	Received Training Services	21		134	
	Received Training Services - Adults	21		134	
	Received Training Services - Dislocated Workers	12		84	
	Received Training Services - NEG	0		*	
	Total Youth (14-21)	12		60	
	Younger Youth (14-18)	8		42	
	Older Youth (19-21)	*		18	
	Out-of-School Youth	10		36	
	In-School Youth	*		24	

\* Data suppressed for confidentiality purposes

# WIA Quarterly Report (ETA Form 9090)

Region 08 - TJC - MedfordTJC  
PY 2013 Qtr-2

		Single Quarter		Cumulative 4-Quarter		
Cumulative Time Period	Youth	Value	Numerator Denominator	Value	Numerator Denominator	Neg. Perf. (80%)
4/1/2012 - 3/31/2013	Placement in Employment or Education	63.2%	12 19	68.0%	34 50	62.2% (49.8%)
4/1/2012 - 3/31/2013	Attainment of a Degree or Certificate	18.8%	* *	41.5%	17 41	78.2% (62.6%)
1/1/2013 - 12/31/2013	Literacy and Numeracy Gains	44.4%	* *	64.0%	16 25	53.8% (43.0%)
Cumulative Time Period	Entered Employment Rate	Value	Numerator Denominator	Value	Numerator Denominator	Neg. Perf. (80%)
4/1/2012 - 3/31/2013	Adults	54.3%	158 291	54.5%	553 1,014	55.6% (44.5%)
4/1/2012 - 3/31/2013	Dislocated Workers	57.1%	133 233	57.4%	449 782	54.6% (43.7%)
4/1/2012 - 3/31/2013	National Emergency Grant	0.0%	0 0	100.0%	* *	
4/1/2012 - 3/31/2013	Veterans	57.7%	15 26	51.0%	52 102	
Cumulative Time Period	Retention Rate	Value	Numerator Denominator	Value	Numerator Denominator	Neg. Perf. (80%)
10/1/2011 - 9/30/2012	Adults	80.3%	163 203	78.7%	653 830	79.9% (63.9%)
10/1/2011 - 9/30/2012	Dislocated Workers	81.2%	125 154	79.3%	517 652	81.2% (65.0%)
10/1/2011 - 9/30/2012	National Emergency Grant	0.0%	0 0	90.0%	9 10	
10/1/2011 - 9/30/2012	Veterans	73.3%	11 15	72.7%	48 66	
Cumulative Time Period	Average Earnings	Value	Numerator Denominator	Value	Numerator Denominator	Neg. Perf. (80%)
10/1/2011 - 9/30/2012	Adults	\$9,069.72	1,478,364 163	\$9,684.80	6,324,172 653	\$11,817 (\$9,454)
10/1/2011 - 9/30/2012	Dislocated Workers	\$8,975.18	1,121,897 125	\$10,017.78	5,179,192 517	\$11,877 (\$9,501)
10/1/2011 - 9/30/2012	National Emergency Grant	NaN	0 0	\$15,446.22	139,016 9	
10/1/2011 - 9/30/2012	Veterans	\$8,412.64	92,539 11	\$11,539.46	553,894 48	
Cumulative Time Period	Veteran Priority of Service	Value	Numerator Denominator	Value	Numerator Denominator	
4/1/2012 - 3/31/2013	Received a Service During the Entry Period	100.0%	9 9	100.0%	81 81	
4/1/2012 - 3/31/2013	Received a Staff Assisted Service During the Entry Period	77.8%	7 9	82.7%	67 81	

\* Data suppressed for confidentiality purposes

State of Oregon - Department of Community Colleges and Workforce Development

The Job Council - WSO MEDFORD TJC  
Program Year 2013 Rolling 4 Quarters

**Adult Entered Employment**

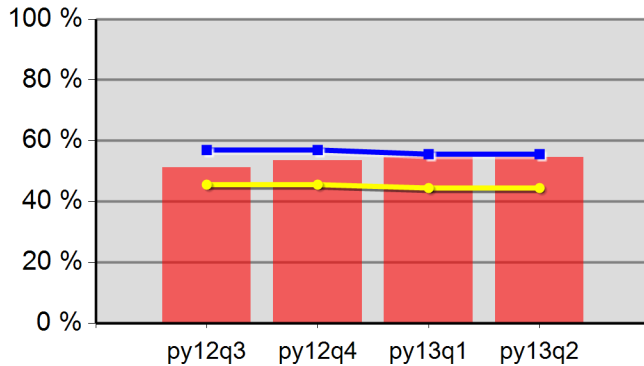

51.3%	53.5%	54.7%	54.5%
Neg Level	55.6%	80% Neg	44.5%

**DW Entered Employment**

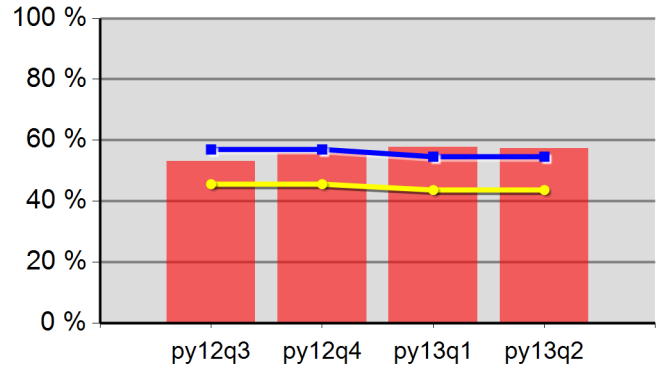

53.2%	55.7%	57.8%	57.4%
Neg Level	54.6%	80% Neg	43.7%

**Adult Retention**

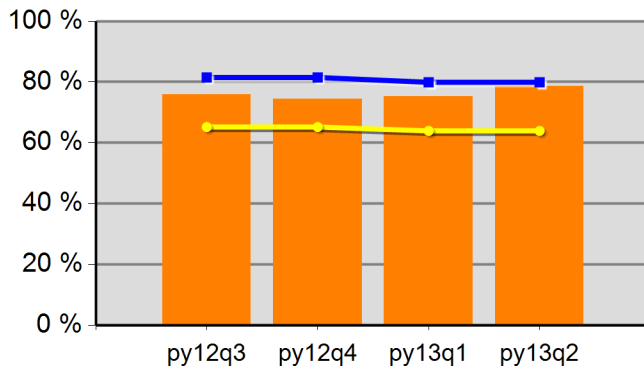

75.9%	74.5%	75.3%	78.6%
Neg Level	79.9%	80% Neg	63.9%

**DW Retention**

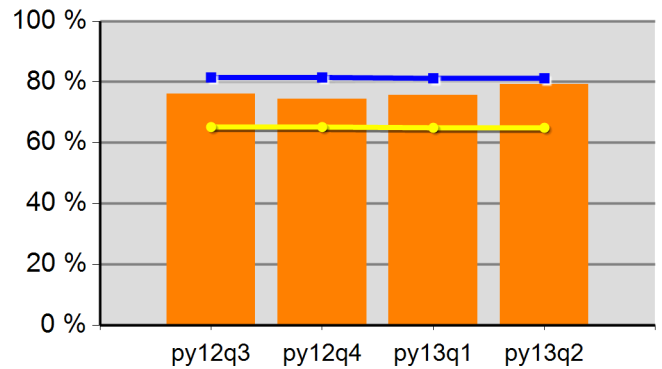

76.0%	74.4%	75.6%	79.3%
Neg Level	81.2%	80% Neg	65.0%

**Adult Average Earnings**

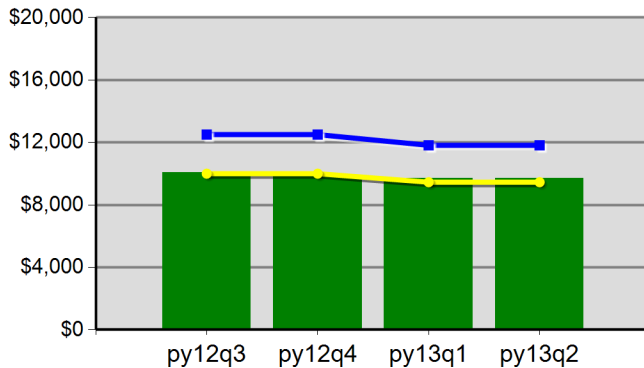

\$10,055.6	\$9,846.4	\$9,722.5	\$9,684.8
Neg Level	\$11,816.9	80% Neg	\$9,453.5

**DW Average Earnings**

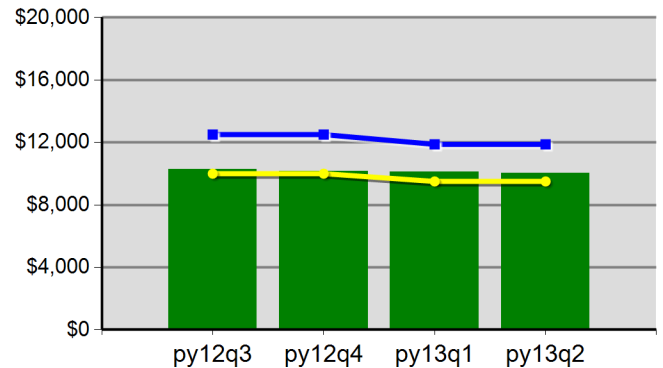

\$10,286.7	\$10,144.0	\$10,095.7	\$10,017.8
Neg Level	\$11,876.6	80% Neg	\$9,501.3

The Job Council - WSO MEDFORD TJC  
Program Year 2013 Rolling 4 Quarters

**Youth Employment or Education**

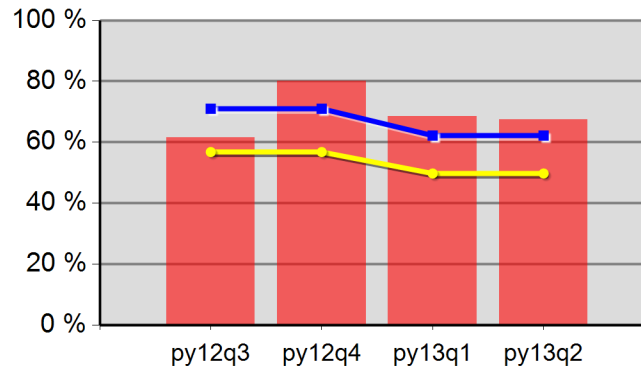

61.5%	80.0%	68.4%	67.3%
Neg Level	62.2%	80% Neg	49.8%

**Youth Degree or Certificate**

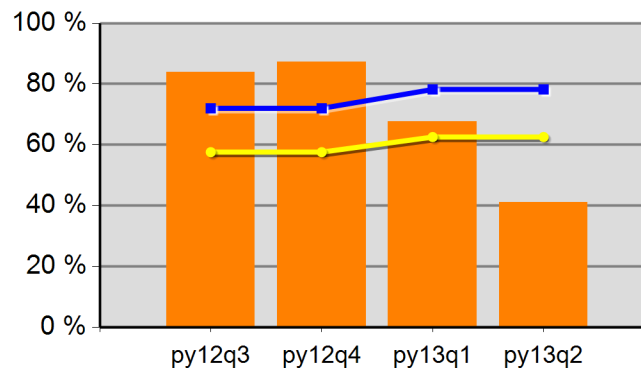

83.9%	87.2%	67.7%	41.0%
Neg Level	78.2%	80% Neg	62.6%

**Youth Literacy and Numeracy Gains**

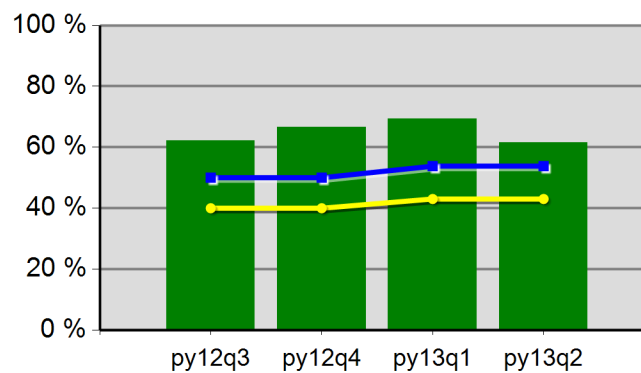

62.1%	66.7%	69.4%	61.5%
Neg Level	53.8%	80% Neg	43.0%



# WIA Quarterly Report (ETA Form 9090)

Region 08 - TJC - GrantsPass  
PY 2013 Qtr-2

		Single Quarter		Cumulative 4-Quarter	
Cumulative Time Period	Participants	Value		Value	
1/1/2013 - 12/31/2013	Total Adult Customers	1,640		5,187	
	Total Adult self-service only	0		0	
	WIA Adult	1,639		5,184	
	WIA Dislocated Worker	1,329		4,190	
	National Emergency Grant	8		9	
	Total Veterans	154		456	
	Post 9/11 Era Veterans	26		124	
	Post 9/11 Era Veterans Receiving Intensive Services	*		*	
	TAP Workshop Veteran	0		0	
	Received Training Services	79		129	
	Received Training Services - Adults	79		129	
	Received Training Services - Dislocated Workers	60		93	
	Received Training Services - NEG	*		*	
	Total Youth (14-21)	32		82	
	Younger Youth (14-18)	24		58	
	Older Youth (19-21)	8		24	
	Out-of-School Youth	16		47	
	In-School Youth	16		35	
Cumulative Time Period	Exiters	Value		Value	
10/1/2012 - 9/30/2013	Total Adult Customers	1,118		4,753	
	Total Adult self-service only	0		0	
	WIA Adult	1,117		4,750	
	WIA Dislocated Worker	885		3,865	
	National Emergency Grant	*		*	
	Total Veterans	103		416	
	Post 9/11 Era Veterans	33		120	
	Post 9/11 Era Veterans Receiving Intensive Services	*		6	
	TAP Workshop Veteran	0		0	
	Received Training Services	23		97	
	Received Training Services - Adults	23		97	
	Received Training Services - Dislocated Workers	16		72	
	Received Training Services - NEG	*		*	
	Total Youth (14-21)	20		54	
	Younger Youth (14-18)	18		36	
	Older Youth (19-21)	*		18	
	Out-of-School Youth	8		34	
	In-School Youth	12		20	

\* Data suppressed for confidentiality purposes

# WIA Quarterly Report (ETA Form 9090)

Region 08 - TJC - GrantsPass  
PY 2013 Qtr-2

		Single Quarter		Cumulative 4-Quarter		
Cumulative Time Period	Youth	Value	Numerator Denominator	Value	Numerator Denominator	Neg. Perf. (80%)
4/1/2012 - 3/31/2013	Placement in Employment or Education	76.9%	10 13	65.9%	27 41	62.2% (49.8%)
4/1/2012 - 3/31/2013	Attainment of a Degree or Certificate	11.1%	* *	60.0%	18 30	78.2% (62.6%)
1/1/2013 - 12/31/2013	Literacy and Numeracy Gains	77.8%	7 9	85.7%	12 14	53.8% (43.0%)
Cumulative Time Period	Entered Employment Rate	Value	Numerator Denominator	Value	Numerator Denominator	Neg. Perf. (80%)
4/1/2012 - 3/31/2013	Adults	52.7%	583 1,107	50.5%	2,267 4,492	55.6% (44.5%)
4/1/2012 - 3/31/2013	Dislocated Workers	52.6%	497 944	50.9%	1,906 3,742	54.6% (43.7%)
4/1/2012 - 3/31/2013	National Emergency Grant	0.0%	0 0	100.0%	* *	
4/1/2012 - 3/31/2013	Veterans	43.9%	36 82	44.0%	178 405	
Cumulative Time Period	Retention Rate	Value	Numerator Denominator	Value	Numerator Denominator	Neg. Perf. (80%)
10/1/2011 - 9/30/2012	Adults	81.4%	608 747	82.7%	2,460 2,976	79.9% (63.9%)
10/1/2011 - 9/30/2012	Dislocated Workers	81.7%	506 619	83.1%	2,015 2,424	81.2% (65.0%)
10/1/2011 - 9/30/2012	National Emergency Grant	100.0%	* *	91.7%	11 12	
10/1/2011 - 9/30/2012	Veterans	81.8%	54 66	83.4%	216 259	
Cumulative Time Period	Average Earnings	Value	Numerator Denominator	Value	Numerator Denominator	Neg. Perf. (80%)
10/1/2011 - 9/30/2012	Adults	\$10,619.56	6,456,692 608	\$11,414.62	28,079,972 2,460	\$11,817 (\$9,454)
10/1/2011 - 9/30/2012	Dislocated Workers	\$10,706.82	5,417,653 506	\$11,622.74	23,419,817 2,015	\$11,877 (\$9,501)
10/1/2011 - 9/30/2012	National Emergency Grant	\$10,967.00	* *	\$11,997.73	131,975 11	
10/1/2011 - 9/30/2012	Veterans	\$11,982.76	647,069 54	\$13,835.11	2,988,384 216	
Cumulative Time Period	Veteran Priority of Service	Value	Numerator Denominator	Value	Numerator Denominator	
4/1/2012 - 3/31/2013	Received a Service During the Entry Period	100.0%	82 82	100.0%	389 389	
4/1/2012 - 3/31/2013	Received a Staff Assisted Service During the Entry Period	98.8%	81 82	93.8%	365 389	

\* Data suppressed for confidentiality purposes

State of Oregon - Department of Community Colleges and Workforce Development

The Job Council - WSO GRANTS PASS  
Program Year 2013 Rolling 4 Quarters

**Adult Entered Employment**

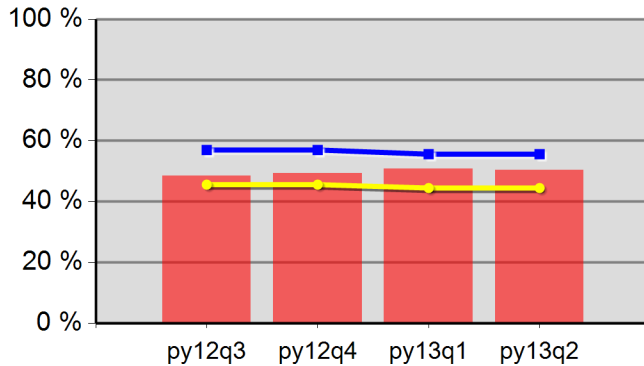

48.4%	49.4%	50.7%	50.5%
Neg Level	55.6%	80% Neg	44.5%

**DW Entered Employment**

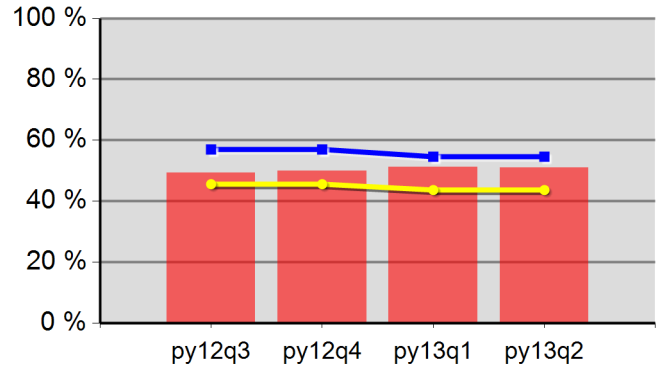

49.4%	50.0%	51.2%	50.9%
Neg Level	54.6%	80% Neg	43.7%

**Adult Retention**

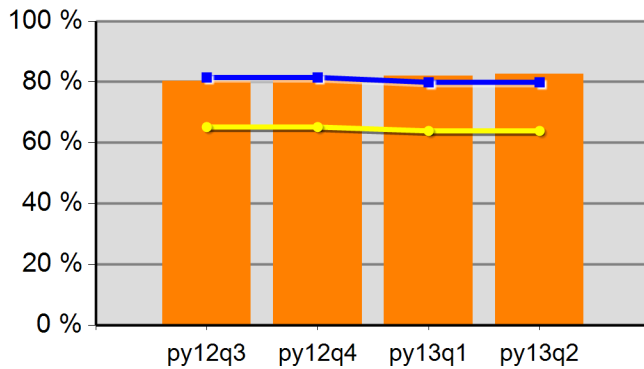

80.3%	81.0%	82.1%	82.7%
Neg Level	79.9%	80% Neg	63.9%

**DW Retention**

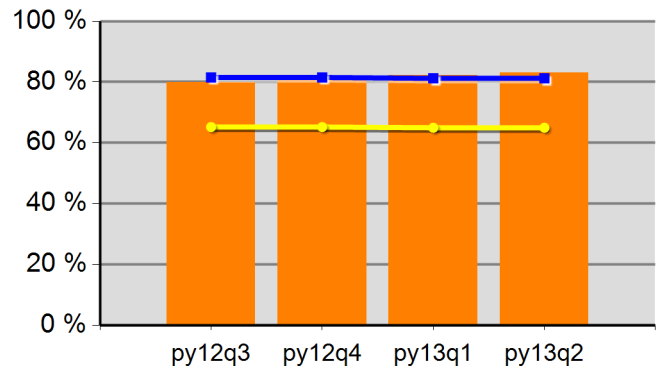

80.0%	81.0%	82.1%	83.1%
Neg Level	81.2%	80% Neg	65.0%

**Adult Average Earnings**

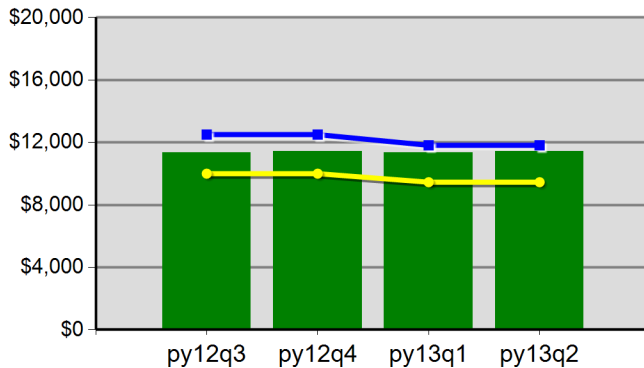

\$11,346.1	\$11,415.2	\$11,356.4	\$11,414.6
Neg Level	\$11,816.9	80% Neg	\$9,453.5

**DW Average Earnings**

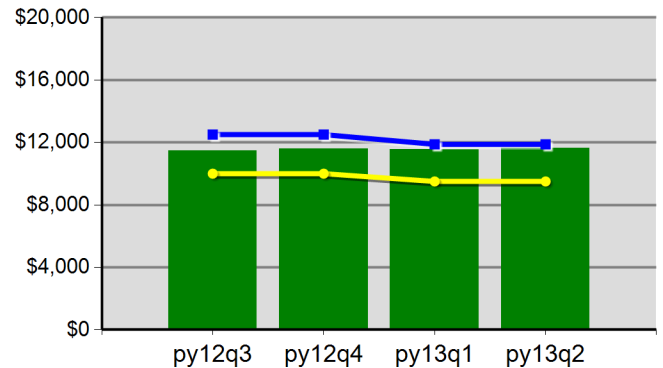

\$11,455.8	\$11,594.7	\$11,541.7	\$11,622.7
Neg Level	\$11,876.6	80% Neg	\$9,501.3

The Job Council - WSO GRANTS PASS  
Program Year 2013 Rolling 4 Quarters

**Youth Employment or Education**

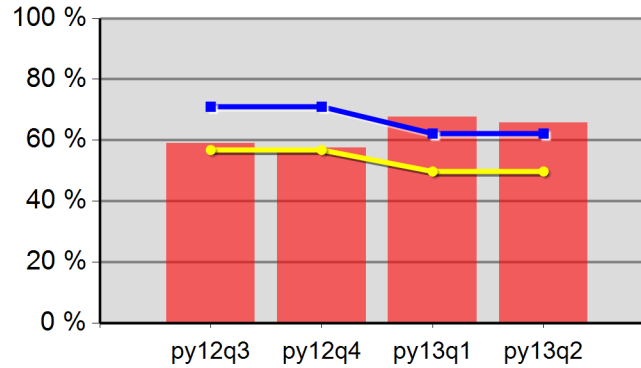

59.0%	57.6%	67.6%	65.9%
Neg Level	62.2%	80% Neg	49.8%

**Youth Degree or Certificate**

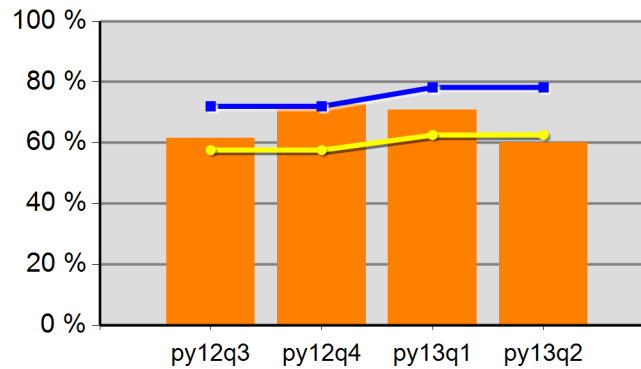

61.5%	72.7%	70.8%	60.0%
Neg Level	78.2%	80% Neg	62.6%

**Youth Literacy and Numeracy Gains**

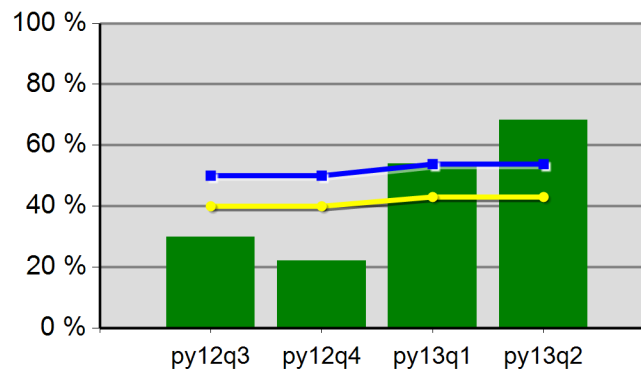

30.0%	22.2%	53.8%	68.2%
Neg Level	53.8%	80% Neg	43.0%

# WIA Quarterly Report (ETA Form 9090)

Region 08 - TJC - MedfordOED  
PY 2013 Qtr-2

		Single Quarter		Cumulative 4-Quarter	
Cumulative Time Period	Participants	Value		Value	
1/1/2013 - 12/31/2013	Total Adult Customers	2,201		7,245	
	Total Adult self-service only	0		*	
	WIA Adult	2,201		7,244	
	WIA Dislocated Worker	1,933		6,335	
	National Emergency Grant	*		*	
	Total Veterans	215		647	
	Post 9/11 Era Veterans	30		133	
	Post 9/11 Era Veterans Receiving Intensive Services	0		0	
	TAP Workshop Veteran	0		0	
	Received Training Services	*		23	
	Received Training Services - Adults	*		23	
	Received Training Services - Dislocated Workers	*		18	
	Received Training Services - NEG	0		0	
	Total Youth (14-21)	0		0	
	Younger Youth (14-18)	0		0	
	Older Youth (19-21)	0		0	
	Out-of-School Youth	0		0	
	In-School Youth	0		0	
Cumulative Time Period	Exiters	Value		Value	
10/1/2012 - 9/30/2013	Total Adult Customers	1,521		6,677	
	Total Adult self-service only	0		*	
	WIA Adult	1,520		6,675	
	WIA Dislocated Worker	1,329		5,790	
	National Emergency Grant	0		*	
	Total Veterans	138		602	
	Post 9/11 Era Veterans	36		146	
	Post 9/11 Era Veterans Receiving Intensive Services	0		*	
	TAP Workshop Veteran	0		0	
	Received Training Services	8		30	
	Received Training Services - Adults	8		30	
	Received Training Services - Dislocated Workers	8		28	
	Received Training Services - NEG	0		*	
	Total Youth (14-21)	0		0	
	Younger Youth (14-18)	0		0	
	Older Youth (19-21)	0		0	
	Out-of-School Youth	0		0	
	In-School Youth	0		0	

\* Data suppressed for confidentiality purposes

# WIA Quarterly Report (ETA Form 9090)

Region 08 - TJC - MedfordOED  
PY 2013 Qtr-2

		Single Quarter		Cumulative 4-Quarter		
Cumulative Time Period	Youth	Value	Numerator Denominator	Value	Numerator Denominator	Neg. Perf. (80%)
4/1/2012 - 3/31/2013	Placement in Employment or Education	0.0%	0 0	100.0%	* *	62.2% (49.8%)
4/1/2012 - 3/31/2013	Attainment of a Degree or Certificate	0.0%	0 0	0.0%	0 0	78.2% (62.6%)
1/1/2013 - 12/31/2013	Literacy and Numeracy Gains	0.0%	0 0	0.0%	0 0	53.8% (43.0%)
Cumulative Time Period	Entered Employment Rate	Value	Numerator Denominator	Value	Numerator Denominator	Neg. Perf. (80%)
4/1/2012 - 3/31/2013	Adults	59.4%	1,008 1,698	58.7%	3,849 6,556	55.6% (44.5%)
4/1/2012 - 3/31/2013	Dislocated Workers	60.3%	900 1,492	59.3%	3,339 5,630	54.6% (43.7%)
4/1/2012 - 3/31/2013	National Emergency Grant	0.0%	0 0	100.0%	* *	
4/1/2012 - 3/31/2013	Veterans	58.5%	79 135	53.6%	345 644	
Cumulative Time Period	Retention Rate	Value	Numerator Denominator	Value	Numerator Denominator	Neg. Perf. (80%)
10/1/2011 - 9/30/2012	Adults	78.0%	947 1,214	81.9%	4,192 5,121	79.9% (63.9%)
10/1/2011 - 9/30/2012	Dislocated Workers	78.2%	815 1,042	82.1%	3,637 4,428	81.2% (65.0%)
10/1/2011 - 9/30/2012	National Emergency Grant	100.0%	* *	88.9%	8 9	
10/1/2011 - 9/30/2012	Veterans	67.8%	80 118	77.5%	345 445	
Cumulative Time Period	Average Earnings	Value	Numerator Denominator	Value	Numerator Denominator	Neg. Perf. (80%)
10/1/2011 - 9/30/2012	Adults	\$11,604.59	10,989,548 947	\$12,293.92	51,536,114 4,192	\$11,817 (\$9,454)
10/1/2011 - 9/30/2012	Dislocated Workers	\$11,546.69	9,410,555 815	\$12,405.68	45,119,471 3,637	\$11,877 (\$9,501)
10/1/2011 - 9/30/2012	National Emergency Grant	\$8,603.00	* *	\$14,061.38	112,491 8	
10/1/2011 - 9/30/2012	Veterans	\$12,379.68	990,374 80	\$13,853.28	4,779,381 345	
Cumulative Time Period	Veteran Priority of Service	Value	Numerator Denominator	Value	Numerator Denominator	
4/1/2012 - 3/31/2013	Received a Service During the Entry Period	100.0%	137 137	100.0%	547 547	
4/1/2012 - 3/31/2013	Received a Staff Assisted Service During the Entry Period	99.3%	136 137	96.0%	525 547	

\* Data suppressed for confidentiality purposes

State of Oregon - Department of Community Colleges and Workforce Development

The Job Council - WSO MEDFORD OED  
Program Year 2013 Rolling 4 Quarters

**Adult Entered Employment**

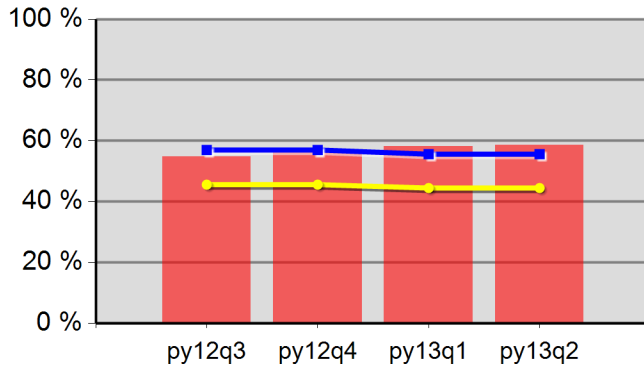

54.8%	56.3%	58.1%	58.7%
Neg Level	55.6%	80% Neg	44.5%

**DW Entered Employment**

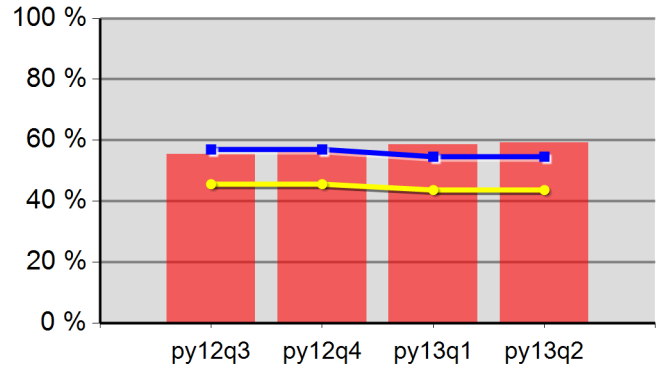

55.4%	56.7%	58.6%	59.3%
Neg Level	54.6%	80% Neg	43.7%

**Adult Retention**

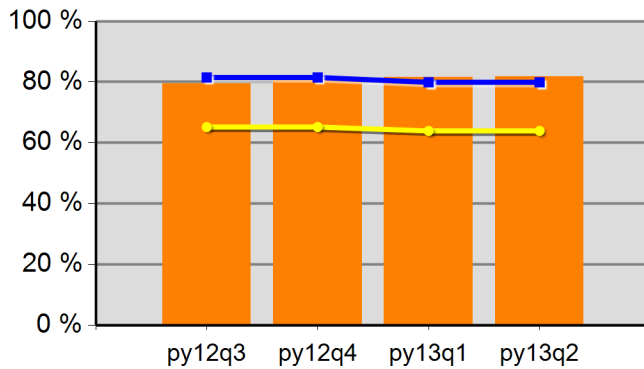

79.5%	80.9%	81.5%	81.9%
Neg Level	79.9%	80% Neg	63.9%

**DW Retention**

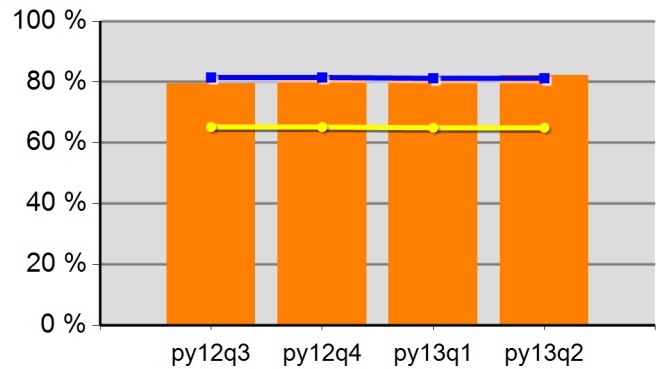

79.5%	81.0%	81.8%	82.1%
Neg Level	81.2%	80% Neg	65.0%

**Adult Average Earnings**

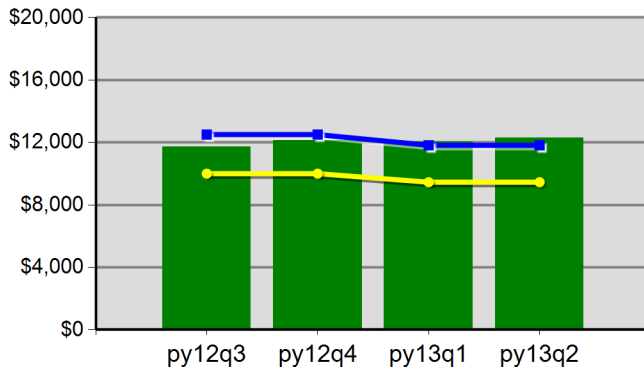

\$11,702.4	\$12,110.2	\$12,047.8	\$12,293.6
Neg Level	\$11,816.9	80% Neg	\$9,453.5

**DW Average Earnings**

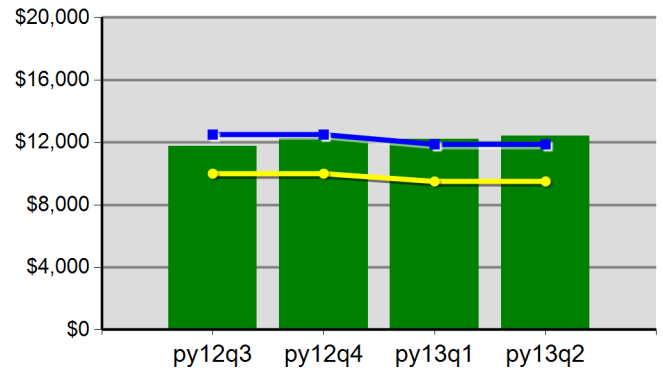

\$11,771.1	\$12,232.5	\$12,201.7	\$12,405.4
Neg Level	\$11,876.6	80% Neg	\$9,501.3

The Job Council - WSO MEDFORD OED  
Program Year 2013 Rolling 4 Quarters

**Youth Employment or Education**

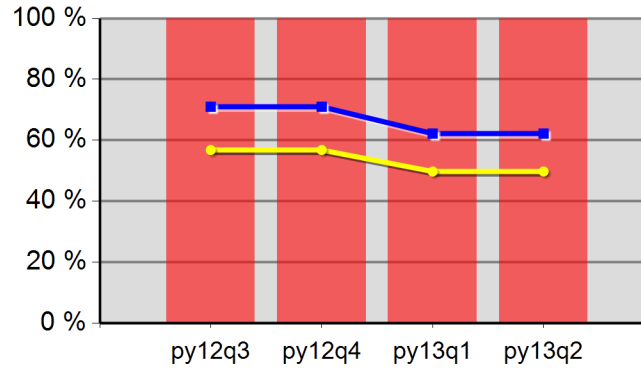

100.0%	100.0%	100.0%	100.0%
Neg Level	62.2%	80% Neg	49.8%

**Youth Degree or Certificate**

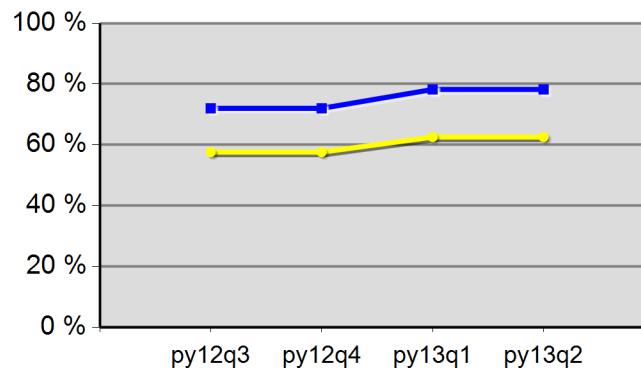

0.0%	0.0%	0.0%	0.0%
Neg Level	78.2%	80% Neg	62.6%

**Youth Literacy and Numeracy Gains**

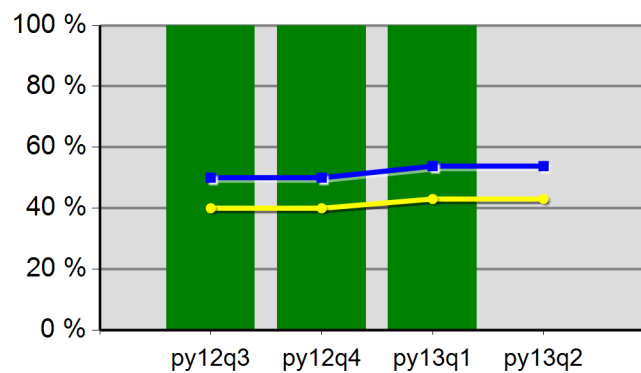

100.0%	100.0%	100.0%	0.0%
Neg Level	53.8%	80% Neg	43.0%



# WIA Quarterly Report (ETA Form 9090)

Region 15 - WICCO  
PY 2013 Qtr-2

		Single Quarter		Cumulative 4-Quarter	
Cumulative Time Period	Participants	Value		Value	
1/1/2013 - 12/31/2013	Total Adult Customers	4,204		13,209	
	Total Adult self-service only	0		0	
	WIA Adult	4,203		13,206	
	WIA Dislocated Worker	3,417		10,545	
	National Emergency Grant	10		29	
	Total Veterans	407		1,137	
	Post 9/11 Era Veterans	57		271	
	Post 9/11 Era Veterans Receiving Intensive Services	*		12	
	TAP Workshop Veteran	0		0	
	Received Training Services	66		188	
	Received Training Services - Adults	66		188	
	Received Training Services - Dislocated Workers	39		124	
	Received Training Services - NEG	*		*	
	Total Youth (14-21)	237		378	
	Younger Youth (14-18)	209		316	
	Older Youth (19-21)	28		62	
	Out-of-School Youth	78		153	
	In-School Youth	159		225	
Cumulative Time Period	Exiters	Value		Value	
10/1/2012 - 9/30/2013	Total Adult Customers	2,650		12,446	
	Total Adult self-service only	0		0	
	WIA Adult	2,648		12,443	
	WIA Dislocated Worker	2,078		9,814	
	National Emergency Grant	*		30	
	Total Veterans	244		1,033	
	Post 9/11 Era Veterans	66		293	
	Post 9/11 Era Veterans Receiving Intensive Services	*		24	
	TAP Workshop Veteran	0		0	
	Received Training Services	38		213	
	Received Training Services - Adults	38		213	
	Received Training Services - Dislocated Workers	27		159	
	Received Training Services - NEG	*		25	
	Total Youth (14-21)	66		183	
	Younger Youth (14-18)	48		136	
	Older Youth (19-21)	18		47	
	Out-of-School Youth	33		96	
	In-School Youth	33		87	

\* Data suppressed for confidentiality purposes

# WIA Quarterly Report (ETA Form 9090)

Region 15 - WICCO  
PY 2013 Qtr-2

		Single Quarter		Cumulative 4-Quarter		
Cumulative Time Period	Youth	Value	Numerator Denominator	Value	Numerator Denominator	Neg. Perf. (80%)
4/1/2012 - 3/31/2013	Placement in Employment or Education	53.6%	15 28	63.2%	115 182	63.4% (50.7%)
4/1/2012 - 3/31/2013	Attainment of a Degree or Certificate	47.8%	11 23	74.8%	119 159	66.0% (52.8%)
1/1/2013 - 12/31/2013	Literacy and Numeracy Gains	21.4%	* *	37.7%	20 53	25.0% (20.0%)
Cumulative Time Period	Entered Employment Rate	Value	Numerator Denominator	Value	Numerator Denominator	Neg. Perf. (80%)
4/1/2012 - 3/31/2013	Adults	52.6%	1,547 2,939	52.8%	7,152 13,540	55.2% (44.2%)
4/1/2012 - 3/31/2013	Dislocated Workers	54.9%	1,327 2,415	54.0%	6,010 11,136	55.2% (44.2%)
4/1/2012 - 3/31/2013	National Emergency Grant	72.7%	8 11	73.2%	52 71	
4/1/2012 - 3/31/2013	Veterans	56.6%	124 219	52.8%	635 1,203	
Cumulative Time Period	Retention Rate	Value	Numerator Denominator	Value	Numerator Denominator	Neg. Perf. (80%)
10/1/2011 - 9/30/2012	Adults	82.7%	1,667 2,016	83.4%	7,461 8,944	86.0% (68.8%)
10/1/2011 - 9/30/2012	Dislocated Workers	83.1%	1,363 1,641	83.6%	6,242 7,465	86.0% (68.8%)
10/1/2011 - 9/30/2012	National Emergency Grant	80.0%	* *	94.0%	78 83	
10/1/2011 - 9/30/2012	Veterans	83.0%	161 194	83.5%	687 823	
Cumulative Time Period	Average Earnings	Value	Numerator Denominator	Value	Numerator Denominator	Neg. Perf. (80%)
10/1/2011 - 9/30/2012	Adults	\$14,617.82	24,324,058 1,664	\$15,800.34	117,807,323 7,456	\$16,600 (\$13,280)
10/1/2011 - 9/30/2012	Dislocated Workers	\$15,030.32	20,486,331 1,363	\$16,183.22	100,983,308 6,240	\$16,600 (\$13,280)
10/1/2011 - 9/30/2012	National Emergency Grant	\$15,476.75	* *	\$15,534.88	1,196,186 77	
10/1/2011 - 9/30/2012	Veterans	\$17,211.91	2,771,118 161	\$18,259.68	12,526,140 686	
Cumulative Time Period	Veteran Priority of Service	Value	Numerator Denominator	Value	Numerator Denominator	
4/1/2012 - 3/31/2013	Received a Service During the Entry Period	100.0%	219 219	100.0%	885 885	
4/1/2012 - 3/31/2013	Received a Staff Assisted Service During the Entry Period	97.7%	214 219	94.8%	839 885	

\* Data suppressed for confidentiality purposes

State of Oregon - Department of Community Colleges and Workforce Development

Workforce Investment Council of Clackamas County  
Program Year 2013 Rolling 4 Quarters

**Adult Entered Employment**

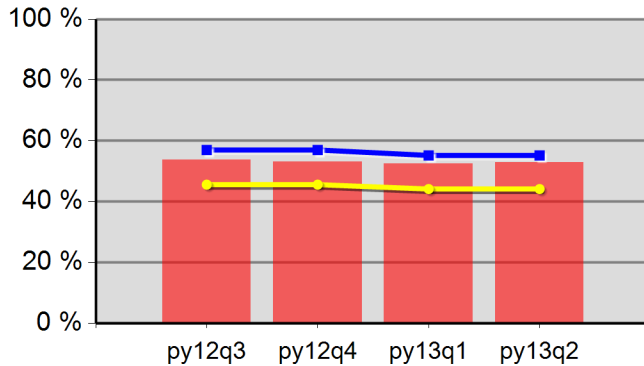

53.8%	53.0%	52.5%	52.8%
Neg Level	55.2%	80% Neg	44.2%

**DW Entered Employment**

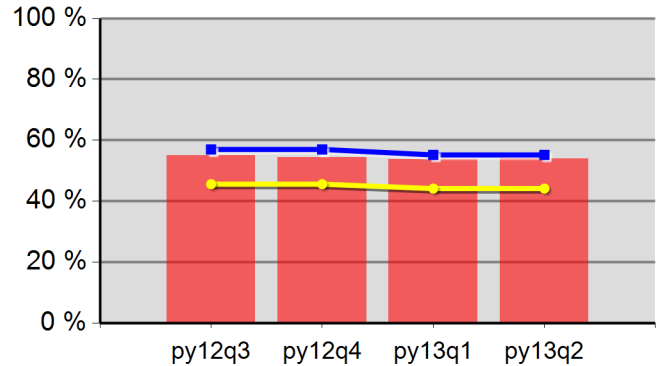

55.1%	54.3%	53.6%	54.0%
Neg Level	55.2%	80% Neg	44.2%

**Adult Retention**

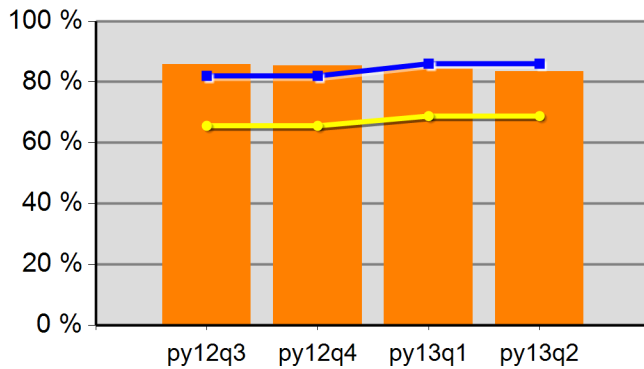

85.9%	85.3%	84.2%	83.4%
Neg Level	86.0%	80% Neg	68.8%

**DW Retention**

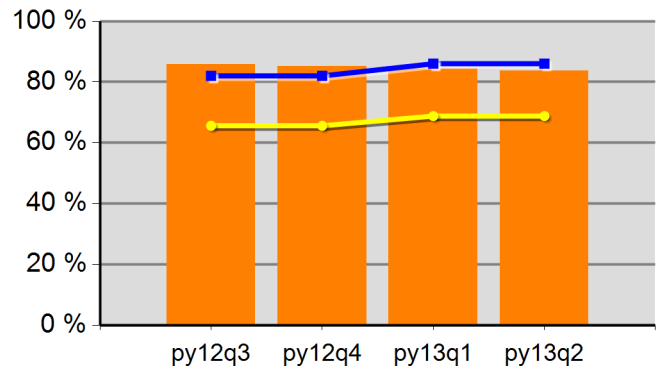

85.7%	85.2%	84.3%	83.6%
Neg Level	86.0%	80% Neg	68.8%

**Adult Average Earnings**

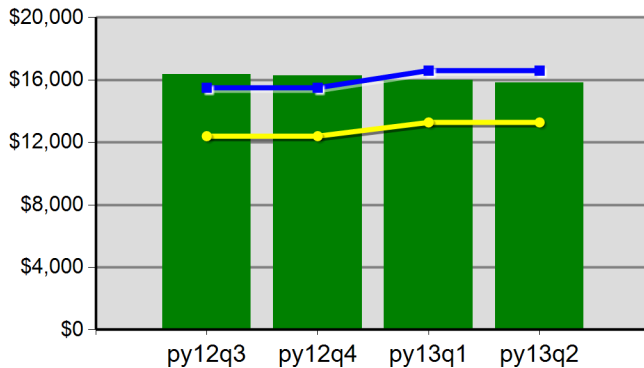

\$16,362.4	\$16,271.6	\$16,004.4	\$15,800.9
Neg Level	\$16,600.0	80% Neg	\$13,280.0

**DW Average Earnings**

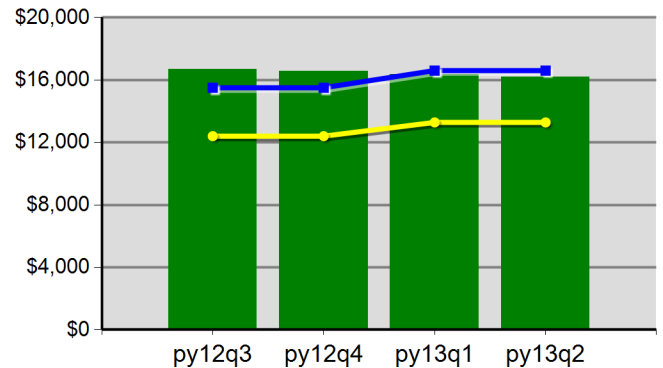

\$16,690.2	\$16,546.3	\$16,353.7	\$16,184.0
Neg Level	\$16,600.0	80% Neg	\$13,280.0

Workforce Investment Council of Clackamas County  
Program Year 2013 Rolling 4 Quarters

**Youth Employment or Education**

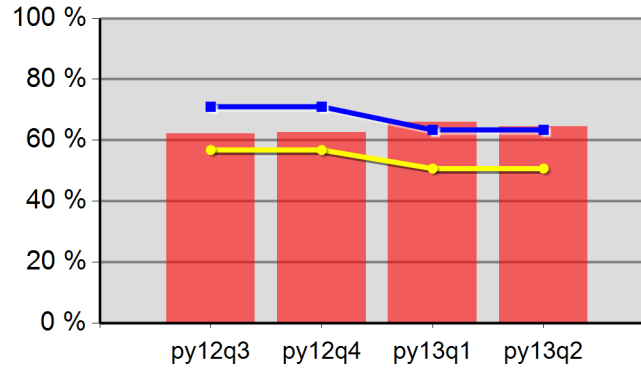

62.2%	62.6%	66.1%	64.5%
Neg Level	63.4%	80% Neg	50.7%

**Youth Degree or Certificate**

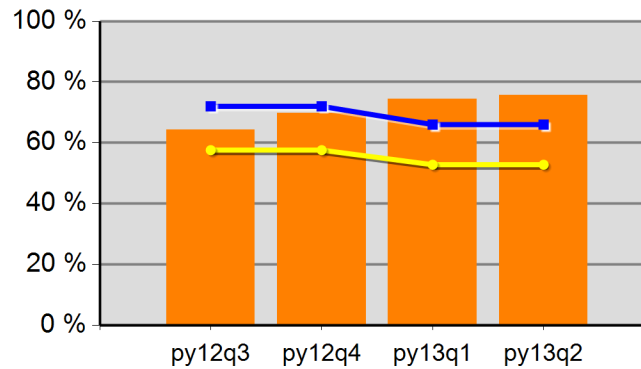

64.4%	69.8%	74.3%	75.7%
Neg Level	66.0%	80% Neg	52.8%

**Youth Literacy and Numeracy Gains**

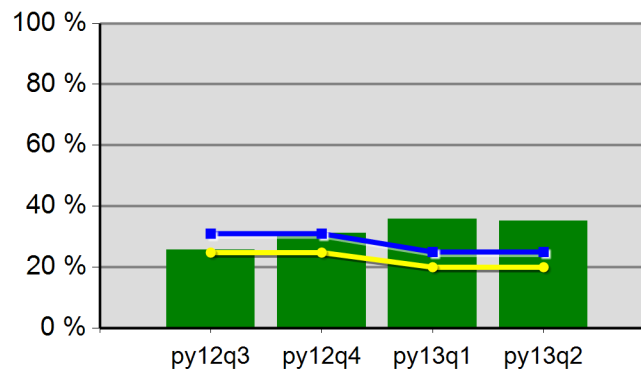

25.6%	31.2%	35.9%	35.3%
Neg Level	25.0%	80% Neg	20.0%

# WIA Quarterly Report (ETA Form 9090)

Region 01 - TOCOWA  
PY 2013 Qtr-2

		Single Quarter		Cumulative 4-Quarter	
Cumulative Time Period	Participants	Value		Value	
1/1/2013 - 12/31/2013	Total Adult Customers	13,676		38,938	
	Total Adult self-service only	*		6	
	WIA Adult	13,585		38,812	
	WIA Dislocated Worker	10,864		30,833	
	National Emergency Grant	309		485	
	Total Veterans	1,341		3,669	
	Post 9/11 Era Veterans	169		830	
	Post 9/11 Era Veterans Receiving Intensive Services	*		10	
	TAP Workshop Veteran	0		*	
	Received Training Services	278		502	
	Received Training Services - Adults	234		435	
	Received Training Services - Dislocated Workers	205		376	
	Received Training Services - NEG	95		129	
	Total Youth (14-21)	278		518	
	Younger Youth (14-18)	210		372	
	Older Youth (19-21)	68		146	
	Out-of-School Youth	127		257	
	In-School Youth	151		261	
Cumulative Time Period	Exiters	Value		Value	
10/1/2012 - 9/30/2013	Total Adult Customers	7,362		34,327	
	Total Adult self-service only	*		9	
	WIA Adult	7,351		34,275	
	WIA Dislocated Worker	5,610		27,052	
	National Emergency Grant	48		239	
	Total Veterans	680		3,165	
	Post 9/11 Era Veterans	220		907	
	Post 9/11 Era Veterans Receiving Intensive Services	8		39	
	TAP Workshop Veteran	*		*	
	Received Training Services	122		471	
	Received Training Services - Adults	115		444	
	Received Training Services - Dislocated Workers	107		417	
	Received Training Services - NEG	37		180	
	Total Youth (14-21)	78		313	
	Younger Youth (14-18)	57		207	
	Older Youth (19-21)	21		106	
	Out-of-School Youth	42		168	
	In-School Youth	36		145	

\* Data suppressed for confidentiality purposes

# WIA Quarterly Report (ETA Form 9090)

Region 01 - TOCOWA  
PY 2013 Qtr-2

		Single Quarter		Cumulative 4-Quarter		
Cumulative Time Period	Youth	Value	Numerator Denominator	Value	Numerator Denominator	Neg. Perf. (80%)
4/1/2012 - 3/31/2013	Placement in Employment or Education	55.6%	35 63	68.5%	213 311	73.0% (58.4%)
4/1/2012 - 3/31/2013	Attainment of a Degree or Certificate	61.0%	36 59	71.5%	213 298	65.9% (52.7%)
1/1/2013 - 12/31/2013	Literacy and Numeracy Gains	56.3%	9 16	58.1%	50 86	62.4% (49.9%)
Cumulative Time Period	Entered Employment Rate	Value	Numerator Denominator	Value	Numerator Denominator	Neg. Perf. (80%)
4/1/2012 - 3/31/2013	Adults	65.1%	5,443 8,356	58.9%	17,403 29,535	57.4% (45.9%)
4/1/2012 - 3/31/2013	Dislocated Workers	66.2%	4,637 7,004	59.8%	14,085 23,550	56.9% (45.5%)
4/1/2012 - 3/31/2013	National Emergency Grant	82.0%	41 50	74.7%	251 336	
4/1/2012 - 3/31/2013	Veterans	60.7%	490 807	54.9%	1,582 2,881	
Cumulative Time Period	Retention Rate	Value	Numerator Denominator	Value	Numerator Denominator	Neg. Perf. (80%)
10/1/2011 - 9/30/2012	Adults	81.7%	3,811 4,662	83.0%	21,388 25,771	82.4% (65.9%)
10/1/2011 - 9/30/2012	Dislocated Workers	82.6%	2,924 3,539	83.4%	17,080 20,480	83.4% (66.7%)
10/1/2011 - 9/30/2012	National Emergency Grant	87.1%	74 85	91.0%	335 368	
10/1/2011 - 9/30/2012	Veterans	78.9%	333 422	81.8%	1,959 2,396	
Cumulative Time Period	Average Earnings	Value	Numerator Denominator	Value	Numerator Denominator	Neg. Perf. (80%)
10/1/2011 - 9/30/2012	Adults	\$11,645.19	44,368,179 3,810	\$13,272.38	283,843,092 21,386	\$13,130 (\$10,504)
10/1/2011 - 9/30/2012	Dislocated Workers	\$11,902.75	34,803,653 2,924	\$13,796.17	235,624,712 17,079	\$13,342 (\$10,674)
10/1/2011 - 9/30/2012	National Emergency Grant	\$14,867.95	1,100,228 74	\$15,063.08	5,046,132 335	
10/1/2011 - 9/30/2012	Veterans	\$13,928.22	4,638,096 333	\$15,485.63	30,336,350 1,959	
Cumulative Time Period	Veteran Priority of Service	Value	Numerator Denominator	Value	Numerator Denominator	
4/1/2012 - 3/31/2013	Received a Service During the Entry Period	100.0%	671 671	100.0%	2,810 2,810	
4/1/2012 - 3/31/2013	Received a Staff Assisted Service During the Entry Period	94.3%	633 671	92.7%	2,606 2,810	

\* Data suppressed for confidentiality purposes

State of Oregon - Department of Community Colleges and Workforce Development

The Oregon Consortium/Workforce Alliance  
Program Year 2013 Rolling 4 Quarters

**Adult Entered Employment**

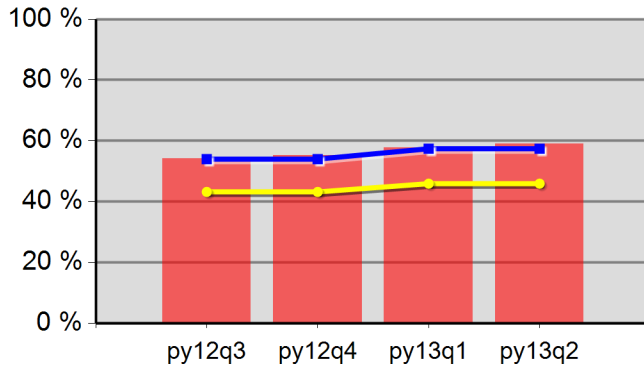

54.1%	55.2%	57.8%	58.9%
Neg Level	57.4%	80% Neg	45.9%

**DW Entered Employment**

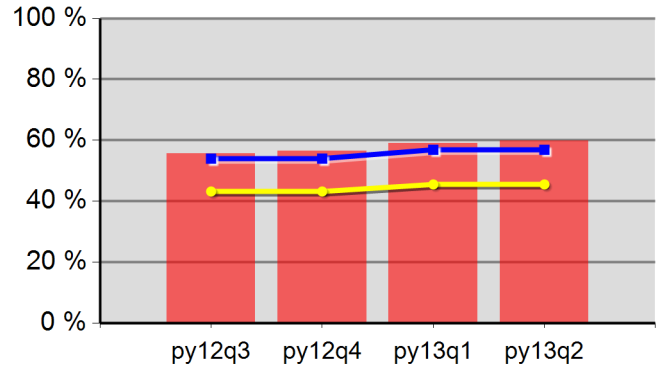

55.5%	56.6%	59.0%	59.8%
Neg Level	56.9%	80% Neg	45.5%

**Adult Retention**

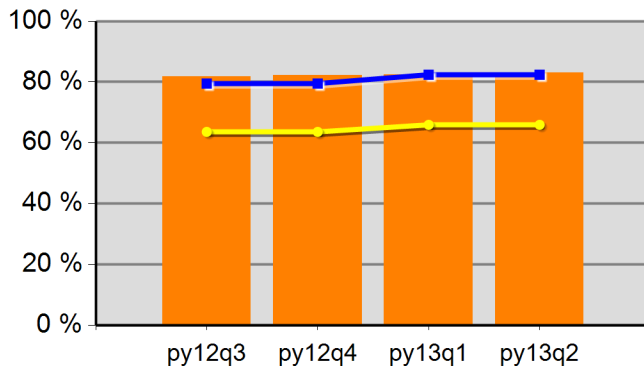

81.7%	82.3%	82.5%	83.0%
Neg Level	82.4%	80% Neg	65.9%

**DW Retention**

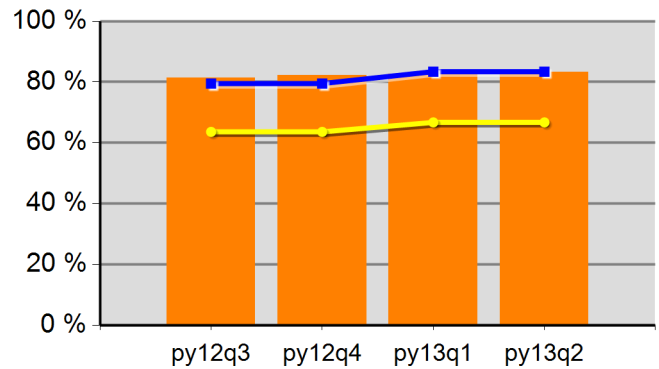

81.4%	82.2%	82.6%	83.3%
Neg Level	83.4%	80% Neg	66.7%

**Adult Average Earnings**

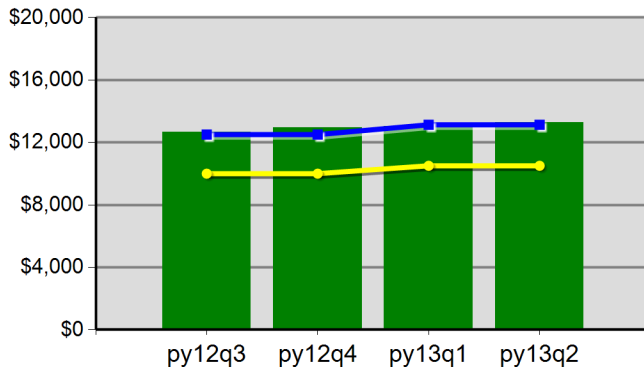

\$12,675.0	\$12,933.2	\$13,018.2	\$13,272.4
Neg Level	\$13,130.3	80% Neg	\$10,504.2

**DW Average Earnings**

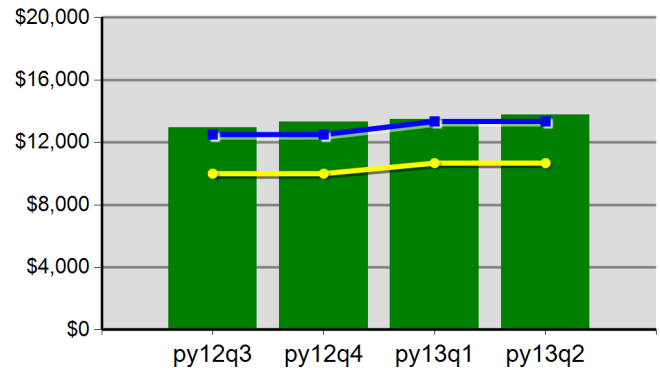

\$12,944.4	\$13,320.3	\$13,468.8	\$13,770.4
Neg Level	\$13,342.0	80% Neg	\$10,673.6

The Oregon Consortium/Workforce Alliance  
Program Year 2013 Rolling 4 Quarters

**Youth Employment or Education**

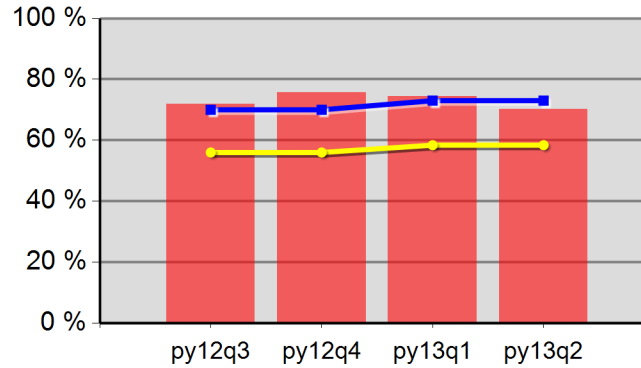

71.8%	75.7%	74.4%	70.2%
Neg Level	73.0%	80% Neg	58.4%

**Youth Degree or Certificate**

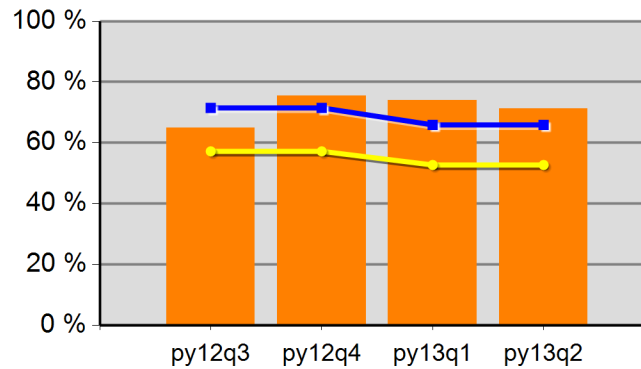

65.0%	75.4%	73.9%	71.3%
Neg Level	65.9%	80% Neg	52.7%

**Youth Literacy and Numeracy Gains**

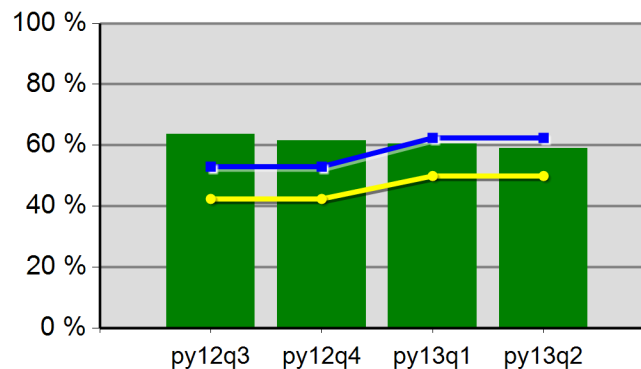

63.6%	61.6%	60.5%	59.0%
Neg Level	62.4%	80% Neg	49.9%



# WIA Quarterly Report (ETA Form 9090)

Region 01 - TOCOWA - MTC  
PY 2013 Qtr-2

		Single Quarter		Cumulative 4-Quarter	
Cumulative Time Period	Participants	Value		Value	
1/1/2013 - 12/31/2013	Total Adult Customers	1,385		3,929	
	Total Adult self-service only	0		0	
	WIA Adult	1,384		3,927	
	WIA Dislocated Worker	1,105		3,094	
	National Emergency Grant	34		94	
	Total Veterans	162		443	
	Post 9/11 Era Veterans	13		91	
	Post 9/11 Era Veterans Receiving Intensive Services	0		0	
	TAP Workshop Veteran	0		*	
	Received Training Services	19		25	
	Received Training Services - Adults	19		25	
	Received Training Services - Dislocated Workers	19		23	
	Received Training Services - NEG	12		13	
	Total Youth (14-21)	27		58	
	Younger Youth (14-18)	15		36	
	Older Youth (19-21)	12		22	
	Out-of-School Youth	14		29	
	In-School Youth	13		29	
Cumulative Time Period	Exiters	Value		Value	
10/1/2012 - 9/30/2013	Total Adult Customers	749		3,437	
	Total Adult self-service only	0		0	
	WIA Adult	749		3,434	
	WIA Dislocated Worker	575		2,688	
	National Emergency Grant	12		70	
	Total Veterans	86		374	
	Post 9/11 Era Veterans	24		103	
	Post 9/11 Era Veterans Receiving Intensive Services	0		*	
	TAP Workshop Veteran	*		*	
	Received Training Services	8		46	
	Received Training Services - Adults	8		43	
	Received Training Services - Dislocated Workers	7		42	
	Received Training Services - NEG	*		29	
	Total Youth (14-21)	6		33	
	Younger Youth (14-18)	*		21	
	Older Youth (19-21)	*		12	
	Out-of-School Youth	*		17	
	In-School Youth	*		16	

\* Data suppressed for confidentiality purposes

# WIA Quarterly Report (ETA Form 9090)

Region 01 - TOCOWA - MTC  
PY 2013 Qtr-2

		Single Quarter		Cumulative 4-Quarter		
Cumulative Time Period	Youth	Value	Numerator Denominator	Value	Numerator Denominator	Neg. Perf. (80%)
4/1/2012 - 3/31/2013	Placement in Employment or Education	25.0%	* *	64.3%	18 28	73.0% (58.4%)
4/1/2012 - 3/31/2013	Attainment of a Degree or Certificate	50.0%	* *	60.6%	20 33	65.9% (52.7%)
1/1/2013 - 12/31/2013	Literacy and Numeracy Gains	0.0%	0 0	0.0%	0 0	62.4% (49.9%)
Cumulative Time Period	Entered Employment Rate	Value	Numerator Denominator	Value	Numerator Denominator	Neg. Perf. (80%)
4/1/2012 - 3/31/2013	Adults	62.4%	460 737	58.3%	1,616 2,773	57.4% (45.9%)
4/1/2012 - 3/31/2013	Dislocated Workers	62.8%	377 600	59.2%	1,313 2,218	56.9% (45.5%)
4/1/2012 - 3/31/2013	National Emergency Grant	90.0%	9 10	77.3%	51 66	
4/1/2012 - 3/31/2013	Veterans	63.9%	53 83	57.2%	183 320	
Cumulative Time Period	Retention Rate	Value	Numerator Denominator	Value	Numerator Denominator	Neg. Perf. (80%)
10/1/2011 - 9/30/2012	Adults	84.2%	395 469	83.9%	2,364 2,819	82.4% (65.9%)
10/1/2011 - 9/30/2012	Dislocated Workers	85.9%	329 383	83.8%	1,872 2,233	83.4% (66.7%)
10/1/2011 - 9/30/2012	National Emergency Grant	94.4%	17 18	91.8%	78 85	
10/1/2011 - 9/30/2012	Veterans	91.1%	51 56	86.0%	259 301	
Cumulative Time Period	Average Earnings	Value	Numerator Denominator	Value	Numerator Denominator	Neg. Perf. (80%)
10/1/2011 - 9/30/2012	Adults	\$13,358.16	5,276,473 395	\$13,060.79	30,875,715 2,364	\$13,130 (\$10,504)
10/1/2011 - 9/30/2012	Dislocated Workers	\$13,301.06	4,376,050 329	\$13,229.80	24,766,179 1,872	\$13,342 (\$10,674)
10/1/2011 - 9/30/2012	National Emergency Grant	\$21,672.06	368,425 17	\$18,769.24	1,464,001 78	
10/1/2011 - 9/30/2012	Veterans	\$17,408.88	887,853 51	\$15,809.85	4,094,752 259	
Cumulative Time Period	Veteran Priority of Service	Value	Numerator Denominator	Value	Numerator Denominator	
4/1/2012 - 3/31/2013	Received a Service During the Entry Period	100.0%	71 71	100.0%	314 314	
4/1/2012 - 3/31/2013	Received a Staff Assisted Service During the Entry Period	91.5%	65 71	92.0%	289 314	

\* Data suppressed for confidentiality purposes

State of Oregon - Department of Community Colleges and Workforce Development

The Oregon Consortium/Workforce Alliance - Pacific NW Works  
Program Year 2013 Rolling 4 Quarters

**Adult Entered Employment**

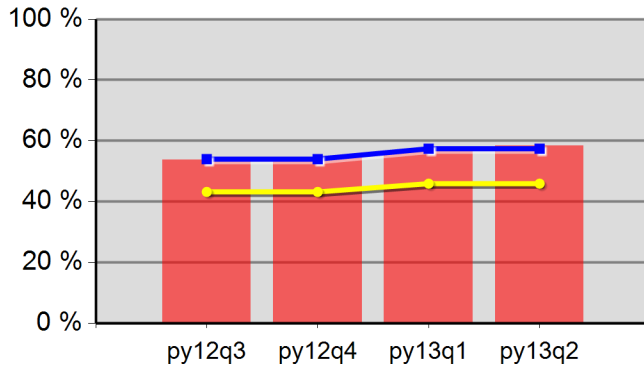

53.8%	54.5%	56.7%	58.3%
Neg Level	57.4%	80% Neg	45.9%

**DW Entered Employment**

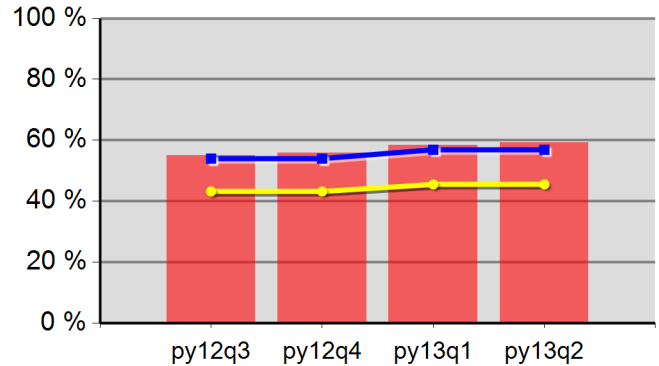

55.1%	55.9%	58.5%	59.2%
Neg Level	56.9%	80% Neg	45.5%

**Adult Retention**

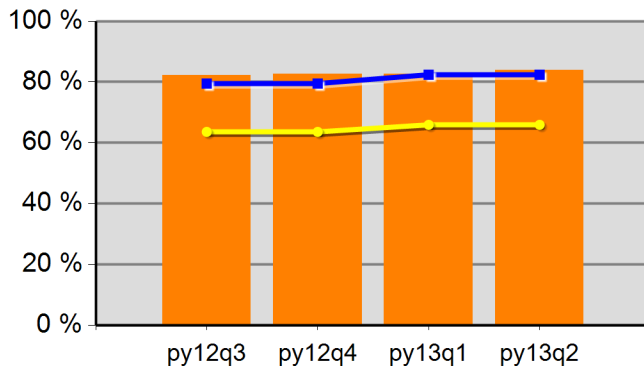

82.2%	82.5%	82.7%	83.8%
Neg Level	82.4%	80% Neg	65.9%

**DW Retention**

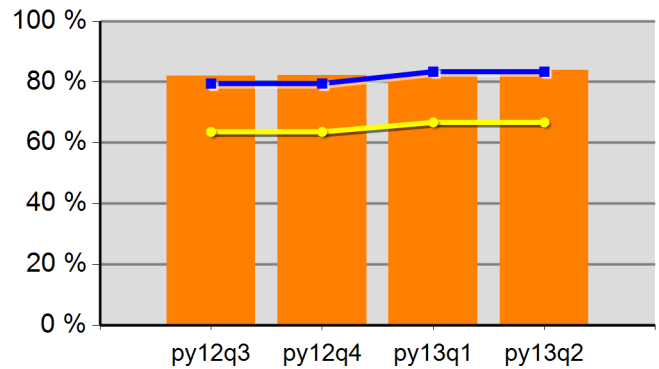

81.9%	82.2%	82.3%	83.8%
Neg Level	83.4%	80% Neg	66.7%

**Adult Average Earnings**

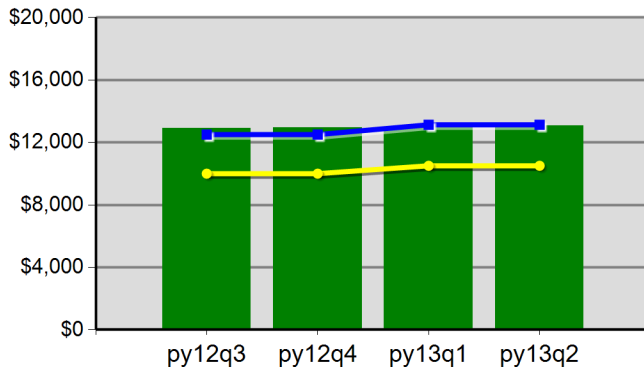

\$12,900.5	\$12,930.9	\$12,955.8	\$13,063.9
Neg Level	\$13,130.3	80% Neg	\$10,504.2

**DW Average Earnings**

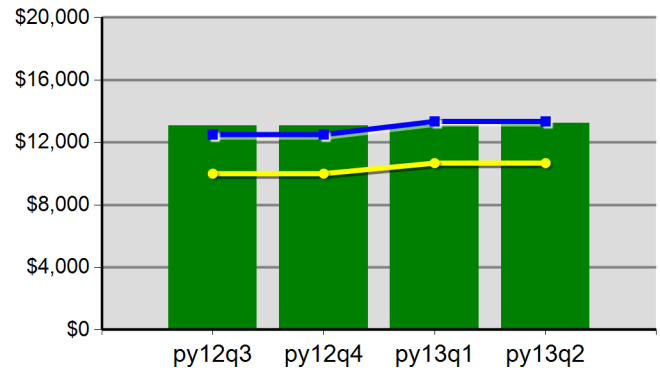

\$13,076.6	\$13,054.8	\$13,073.0	\$13,229.7
Neg Level	\$13,342.0	80% Neg	\$10,673.6

The Oregon Consortium/Workforce Alliance - Pacific NW Works  
Program Year 2013 Rolling 4 Quarters

**Youth Employment or Education**

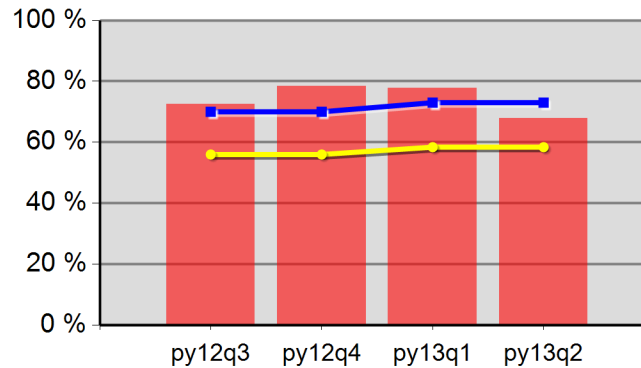

72.5%	78.4%	77.8%	67.9%
Neg Level	73.0%	80% Neg	58.4%

**Youth Degree or Certificate**

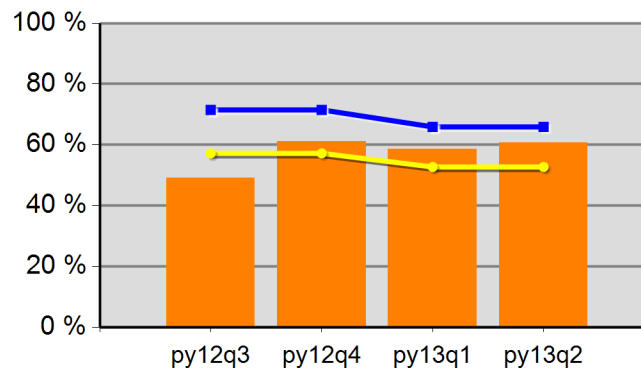

49.2%	61.1%	58.6%	60.6%
Neg Level	65.9%	80% Neg	52.7%

**Youth Literacy and Numeracy Gains**

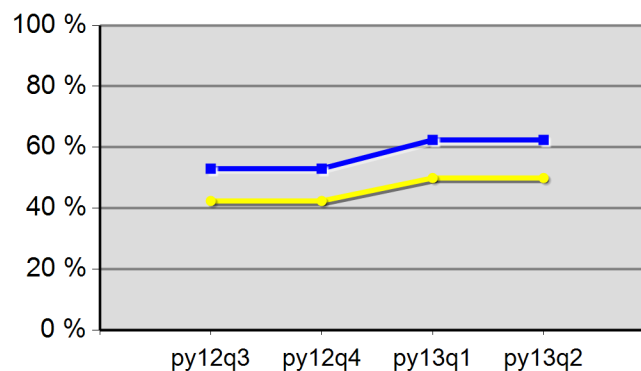

0.0%	0.0%	0.0%	0.0%
Neg Level	62.4%	80% Neg	49.9%

# WIA Quarterly Report (ETA Form 9090)

Region 06 - TOCOWA - UT&E  
PY 2013 Qtr-2

		Single Quarter		Cumulative 4-Quarter	
Cumulative Time Period	Participants	Value		Value	
1/1/2013 - 12/31/2013	Total Adult Customers	1,568		4,374	
	Total Adult self-service only	0		0	
	WIA Adult	1,567		4,372	
	WIA Dislocated Worker	1,178		3,324	
	National Emergency Grant	15		28	
	Total Veterans	163		429	
	Post 9/11 Era Veterans	17		97	
	Post 9/11 Era Veterans Receiving Intensive Services	0		*	
	TAP Workshop Veteran	0		0	
	Received Training Services	37		83	
	Received Training Services - Adults	37		83	
	Received Training Services - Dislocated Workers	18		48	
	Received Training Services - NEG	*		*	
	Total Youth (14-21)	34		66	
	Younger Youth (14-18)	9		16	
	Older Youth (19-21)	25		50	
	Out-of-School Youth	28		56	
	In-School Youth	6		10	
Cumulative Time Period	Exiters	Value		Value	
10/1/2012 - 9/30/2013	Total Adult Customers	985		3,752	
	Total Adult self-service only	0		0	
	WIA Adult	984		3,751	
	WIA Dislocated Worker	767		2,871	
	National Emergency Grant	*		20	
	Total Veterans	113		354	
	Post 9/11 Era Veterans	41		105	
	Post 9/11 Era Veterans Receiving Intensive Services	*		*	
	TAP Workshop Veteran	0		0	
	Received Training Services	22		78	
	Received Training Services - Adults	22		78	
	Received Training Services - Dislocated Workers	18		64	
	Received Training Services - NEG	*		20	
	Total Youth (14-21)	8		47	
	Younger Youth (14-18)	*		9	
	Older Youth (19-21)	6		38	
	Out-of-School Youth	6		40	
	In-School Youth	*		7	

\* Data suppressed for confidentiality purposes

# WIA Quarterly Report (ETA Form 9090)

Region 06 - TOCOWA - UT&E  
PY 2013 Qtr-2

		Single Quarter		Cumulative 4-Quarter		
Cumulative Time Period	Youth	Value	Numerator Denominator	Value	Numerator Denominator	Neg. Perf. (80%)
4/1/2012 - 3/31/2013	Placement in Employment or Education	53.8%	7 13	69.4%	34 49	73.0% (58.4%)
4/1/2012 - 3/31/2013	Attainment of a Degree or Certificate	55.6%	* *	69.4%	25 36	65.9% (52.7%)
1/1/2013 - 12/31/2013	Literacy and Numeracy Gains	16.7%	* *	41.2%	14 34	62.4% (49.9%)
Cumulative Time Period	Entered Employment Rate	Value	Numerator Denominator	Value	Numerator Denominator	Neg. Perf. (80%)
4/1/2012 - 3/31/2013	Adults	58.1%	486 836	56.4%	1,822 3,229	57.4% (45.9%)
4/1/2012 - 3/31/2013	Dislocated Workers	58.5%	388 663	57.2%	1,415 2,472	56.9% (45.5%)
4/1/2012 - 3/31/2013	National Emergency Grant	62.5%	* *	79.4%	27 34	
4/1/2012 - 3/31/2013	Veterans	57.0%	45 79	54.5%	181 332	
Cumulative Time Period	Retention Rate	Value	Numerator Denominator	Value	Numerator Denominator	Neg. Perf. (80%)
10/1/2011 - 9/30/2012	Adults	85.0%	494 581	83.3%	2,332 2,801	82.4% (65.9%)
10/1/2011 - 9/30/2012	Dislocated Workers	85.7%	379 442	83.2%	1,866 2,242	83.4% (66.7%)
10/1/2011 - 9/30/2012	National Emergency Grant	100.0%	10 10	92.6%	50 54	
10/1/2011 - 9/30/2012	Veterans	84.6%	44 52	84.3%	242 287	
Cumulative Time Period	Average Earnings	Value	Numerator Denominator	Value	Numerator Denominator	Neg. Perf. (80%)
10/1/2011 - 9/30/2012	Adults	\$11,663.36	5,761,702 494	\$12,832.77	29,926,015 2,332	\$13,130 (\$10,504)
10/1/2011 - 9/30/2012	Dislocated Workers	\$11,769.82	4,460,761 379	\$13,329.80	24,873,402 1,866	\$13,342 (\$10,674)
10/1/2011 - 9/30/2012	National Emergency Grant	\$15,011.10	150,111 10	\$16,123.52	806,176 50	
10/1/2011 - 9/30/2012	Veterans	\$12,415.20	546,269 44	\$14,477.69	3,503,600 242	
Cumulative Time Period	Veteran Priority of Service	Value	Numerator Denominator	Value	Numerator Denominator	
4/1/2012 - 3/31/2013	Received a Service During the Entry Period	100.0%	86 86	100.0%	332 332	
4/1/2012 - 3/31/2013	Received a Staff Assisted Service During the Entry Period	97.7%	84 86	95.2%	316 332	

\* Data suppressed for confidentiality purposes

State of Oregon - Department of Community Colleges and Workforce Development

The Oregon Consortium/Workforce Alliance - Umpqua Training & Employment  
Program Year 2013 Rolling 4 Quarters

**Adult Entered Employment**

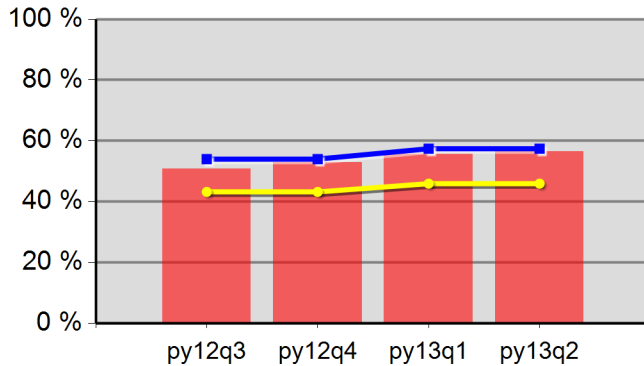

50.8%	52.8%	55.7%	56.5%
Neg Level	57.4%	80% Neg	45.9%

**DW Entered Employment**

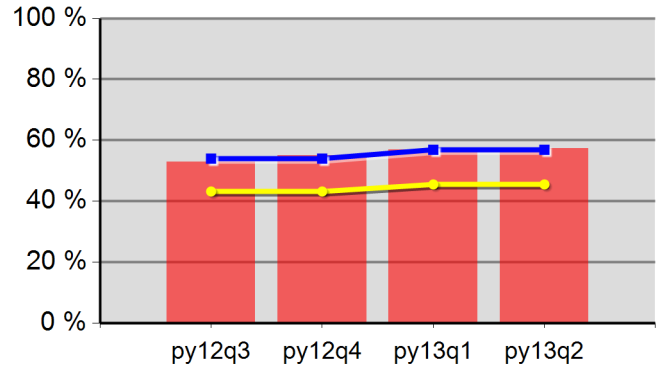

52.9%	54.9%	57.0%	57.3%
Neg Level	56.9%	80% Neg	45.5%

**Adult Retention**

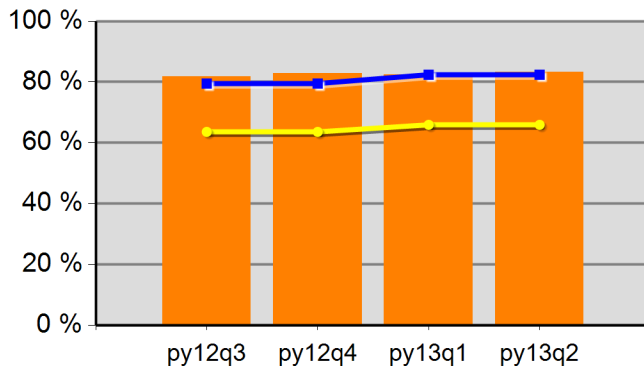

81.9%	82.7%	82.4%	83.2%
Neg Level	82.4%	80% Neg	65.9%

**DW Retention**

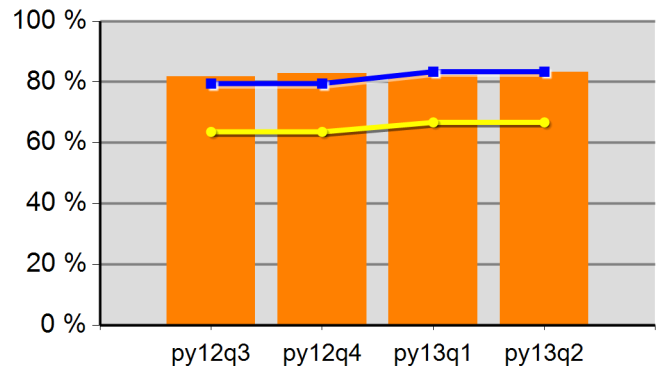

81.8%	82.7%	82.2%	83.2%
Neg Level	83.4%	80% Neg	66.7%

**Adult Average Earnings**

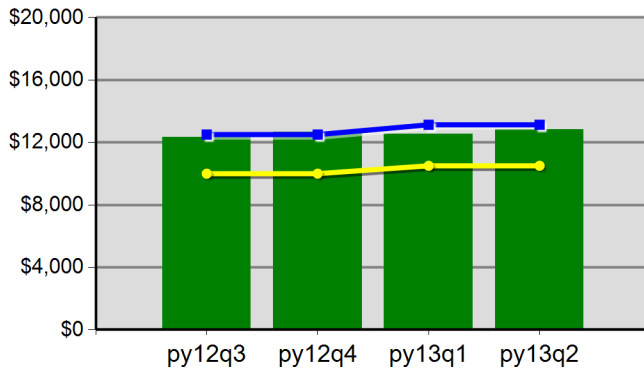

\$12,325.3	\$12,646.7	\$12,557.7	\$12,831.4
Neg Level	\$13,130.3	80% Neg	\$10,504.2

**DW Average Earnings**

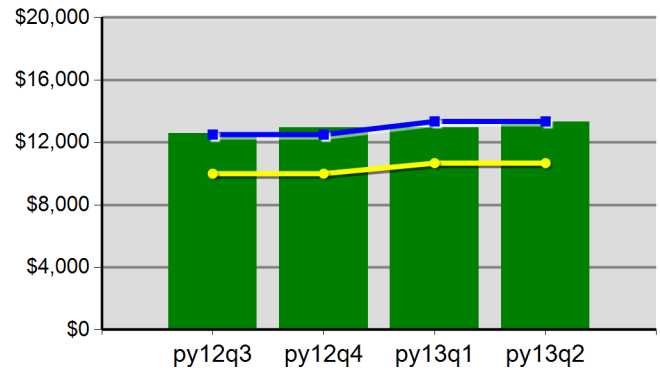

\$12,587.9	\$12,937.2	\$12,952.9	\$13,332.1
Neg Level	\$13,342.0	80% Neg	\$10,673.6

### Youth Employment or Education

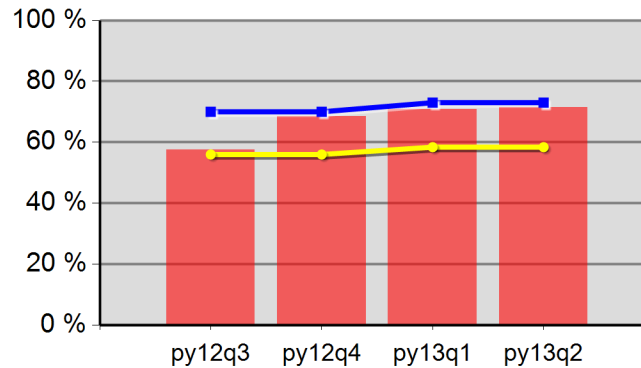

57.6%	68.4%	70.7%	71.4%
Neg Level	73.0%	80% Neg	58.4%

### Youth Degree or Certificate

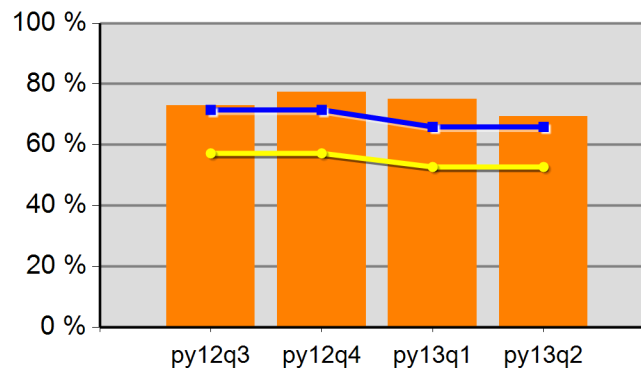

73.0%	77.4%	75.0%	69.4%
Neg Level	65.9%	80% Neg	52.7%

### Youth Literacy and Numeracy Gains

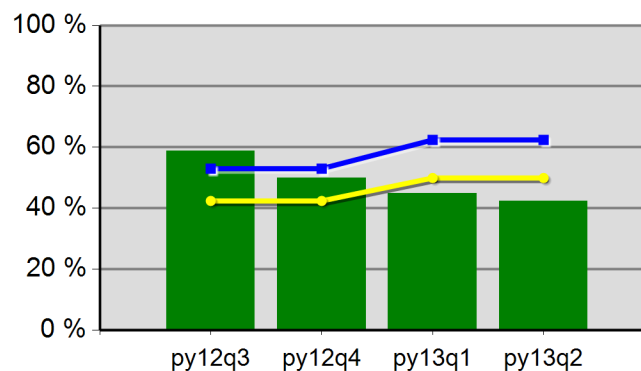

58.8%	50.0%	44.8%	42.4%
Neg Level	62.4%	80% Neg	49.9%



# WIA Quarterly Report (ETA Form 9090)

Region 07 - TOCOWA - SCBEC  
PY 2013 Qtr-2

		Single Quarter		Cumulative 4-Quarter	
Cumulative Time Period	Participants	Value		Value	
1/1/2013 - 12/31/2013	Total Adult Customers	1,572		4,293	
	Total Adult self-service only	0		0	
	WIA Adult	1,572		4,293	
	WIA Dislocated Worker	1,265		3,416	
	National Emergency Grant	*		*	
	Total Veterans	166		436	
	Post 9/11 Era Veterans	21		91	
	Post 9/11 Era Veterans Receiving Intensive Services	0		0	
	TAP Workshop Veteran	0		0	
	Received Training Services	27		37	
	Received Training Services - Adults	27		37	
	Received Training Services - Dislocated Workers	26		35	
	Received Training Services - NEG	*		*	
	Total Youth (14-21)	18		42	
	Younger Youth (14-18)	13		31	
	Older Youth (19-21)	*		11	
	Out-of-School Youth	6		11	
	In-School Youth	12		31	
Cumulative Time Period	Exiters	Value		Value	
10/1/2012 - 9/30/2013	Total Adult Customers	859		3,492	
	Total Adult self-service only	0		0	
	WIA Adult	859		3,492	
	WIA Dislocated Worker	658		2,741	
	National Emergency Grant	0		*	
	Total Veterans	80		359	
	Post 9/11 Era Veterans	21		95	
	Post 9/11 Era Veterans Receiving Intensive Services	0		*	
	TAP Workshop Veteran	0		0	
	Received Training Services	*		26	
	Received Training Services - Adults	*		26	
	Received Training Services - Dislocated Workers	*		18	
	Received Training Services - NEG	0		*	
	Total Youth (14-21)	15		30	
	Younger Youth (14-18)	12		21	
	Older Youth (19-21)	*		9	
	Out-of-School Youth	*		8	
	In-School Youth	13		22	

\* Data suppressed for confidentiality purposes

# WIA Quarterly Report (ETA Form 9090)

Region 07 - TOCOWA - SCBEC  
PY 2013 Qtr-2

		Single Quarter		Cumulative 4-Quarter		
Cumulative Time Period	Youth	Value	Numerator Denominator	Value	Numerator Denominator	Neg. Perf. (80%)
4/1/2012 - 3/31/2013	Placement in Employment or Education	100.0%	* *	66.7%	12 18	73.0% (58.4%)
4/1/2012 - 3/31/2013	Attainment of a Degree or Certificate	100.0%	* *	70.6%	12 17	65.9% (52.7%)
1/1/2013 - 12/31/2013	Literacy and Numeracy Gains	0.0%	0 0	50.0%	* *	62.4% (49.9%)
Cumulative Time Period	Entered Employment Rate	Value	Numerator Denominator	Value	Numerator Denominator	Neg. Perf. (80%)
4/1/2012 - 3/31/2013	Adults	55.7%	428 769	58.1%	1,725 2,971	57.4% (45.9%)
4/1/2012 - 3/31/2013	Dislocated Workers	56.9%	364 640	57.3%	1,311 2,287	56.9% (45.5%)
4/1/2012 - 3/31/2013	National Emergency Grant	100.0%	* *	81.3%	13 16	
4/1/2012 - 3/31/2013	Veterans	59.1%	55 93	58.9%	202 343	
Cumulative Time Period	Retention Rate	Value	Numerator Denominator	Value	Numerator Denominator	Neg. Perf. (80%)
10/1/2011 - 9/30/2012	Adults	77.0%	451 586	80.7%	2,425 3,006	82.4% (65.9%)
10/1/2011 - 9/30/2012	Dislocated Workers	77.6%	325 419	81.2%	1,843 2,269	83.4% (66.7%)
10/1/2011 - 9/30/2012	National Emergency Grant	80.0%	* *	91.3%	21 23	
10/1/2011 - 9/30/2012	Veterans	67.7%	42 62	75.4%	248 329	
Cumulative Time Period	Average Earnings	Value	Numerator Denominator	Value	Numerator Denominator	Neg. Perf. (80%)
10/1/2011 - 9/30/2012	Adults	\$9,973.41	4,498,010 451	\$11,194.08	27,145,656 2,425	\$13,130 (\$10,504)
10/1/2011 - 9/30/2012	Dislocated Workers	\$10,243.75	3,329,219 325	\$11,443.06	21,089,563 1,843	\$13,342 (\$10,674)
10/1/2011 - 9/30/2012	National Emergency Grant	\$7,108.50	* *	\$11,724.90	246,223 21	
10/1/2011 - 9/30/2012	Veterans	\$10,596.29	445,044 42	\$12,715.36	3,153,410 248	
Cumulative Time Period	Veteran Priority of Service	Value	Numerator Denominator	Value	Numerator Denominator	
4/1/2012 - 3/31/2013	Received a Service During the Entry Period	100.0%	92 92	100.0%	351 351	
4/1/2012 - 3/31/2013	Received a Staff Assisted Service During the Entry Period	96.7%	89 92	93.4%	328 351	

\* Data suppressed for confidentiality purposes

State of Oregon - Department of Community Colleges and Workforce Development  
The Oregon Consortium/Workforce Alliance - South Coast Business Employment Corp.

Program Year 2013 Rolling 4 Quarters

**Adult Entered Employment**

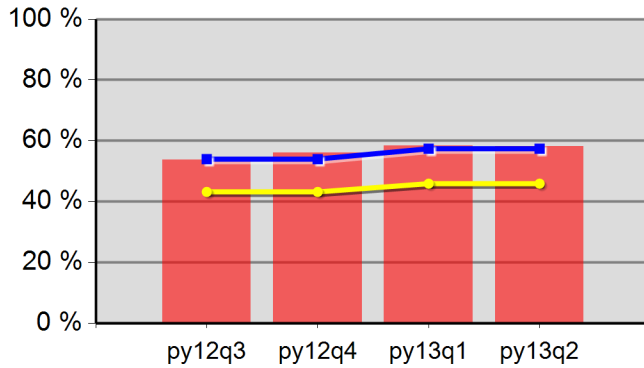

53.7%	56.1%	58.5%	58.1%
Neg Level	57.4%	80% Neg	45.9%

**DW Entered Employment**

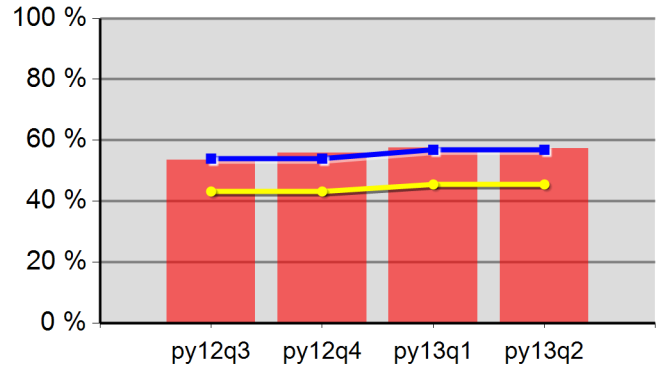

53.6%	55.8%	57.6%	57.3%
Neg Level	56.9%	80% Neg	45.5%

**Adult Retention**

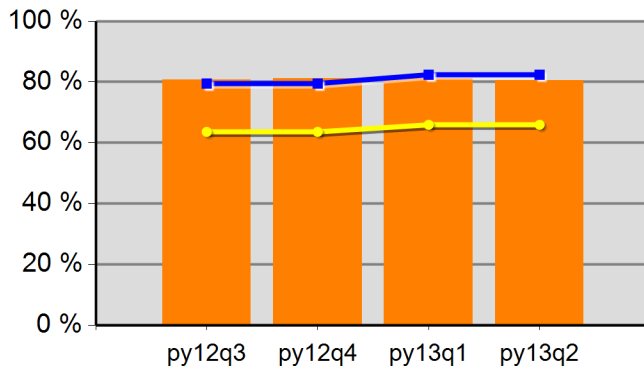

80.8%	81.1%	81.2%	80.6%
Neg Level	82.4%	80% Neg	65.9%

**DW Retention**

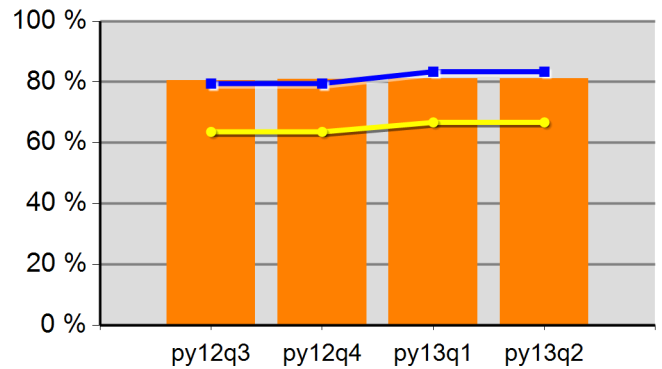

80.4%	80.9%	81.2%	81.1%
Neg Level	83.4%	80% Neg	66.7%

**Adult Average Earnings**

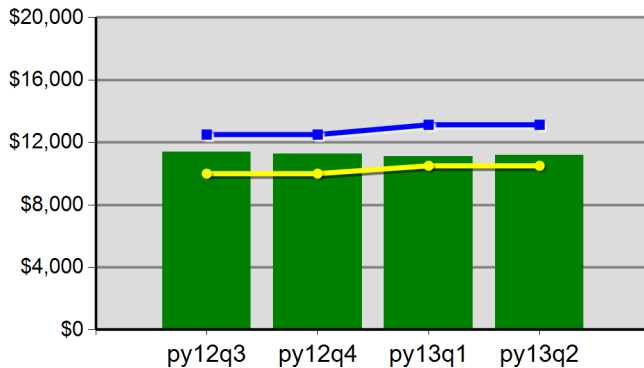

\$11,390.9	\$11,262.3	\$11,095.8	\$11,194.1
Neg Level	\$13,130.3	80% Neg	\$10,504.2

**DW Average Earnings**

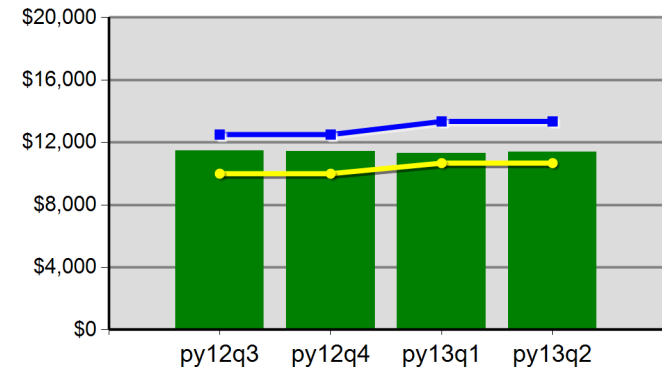

\$11,474.8	\$11,438.3	\$11,293.7	\$11,383.6
Neg Level	\$13,342.0	80% Neg	\$10,673.6

Program Year 2013 Rollins 4 Quarters  
**Youth Employment or Education**

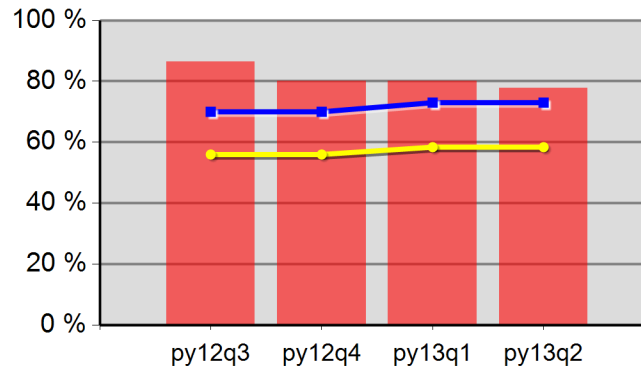

86.4%	80.0%	80.0%	77.8%
Neg Level	73.0%	80% Neg	58.4%

**Youth Degree or Certificate**

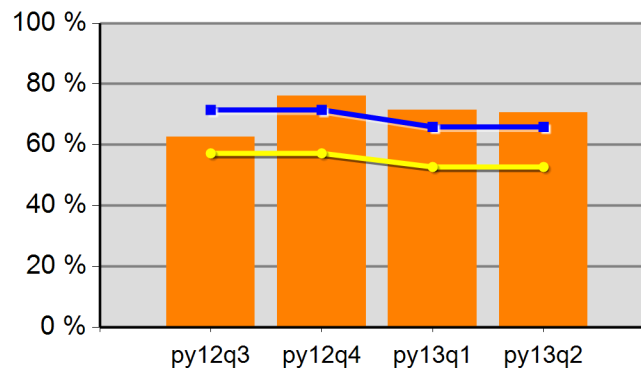

62.5%	76.2%	71.4%	70.6%
Neg Level	65.9%	80% Neg	52.7%

**Youth Literacy and Numeracy Gains**

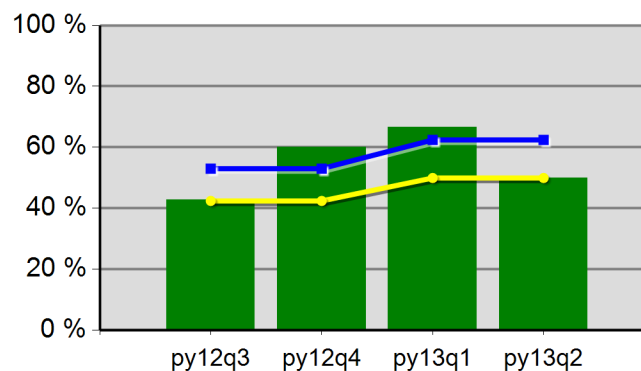

42.9%	60.0%	66.7%	50.0%
Neg Level	62.4%	80% Neg	49.9%

# WIA Quarterly Report (ETA Form 9090)

Region 09 - TOCOWA - MCCOG  
PY 2013 Qtr-2

		Single Quarter		Cumulative 4-Quarter	
Cumulative Time Period	Participants	Value		Value	
1/1/2013 - 12/31/2013	Total Adult Customers	1,057		2,973	
	Total Adult self-service only	0		0	
	WIA Adult	1,057		2,973	
	WIA Dislocated Worker	864		2,480	
	National Emergency Grant	*		*	
	Total Veterans	79		227	
	Post 9/11 Era Veterans	9		53	
	Post 9/11 Era Veterans Receiving Intensive Services	0		0	
	TAP Workshop Veteran	0		0	
	Received Training Services	22		22	
	Received Training Services - Adults	22		22	
	Received Training Services - Dislocated Workers	22		22	
	Received Training Services - NEG	*		*	
	Total Youth (14-21)	10		27	
	Younger Youth (14-18)	*		9	
	Older Youth (19-21)	8		18	
	Out-of-School Youth	8		24	
	In-School Youth	*		*	
Cumulative Time Period	Exiters	Value		Value	
10/1/2012 - 9/30/2013	Total Adult Customers	632		2,389	
	Total Adult self-service only	0		0	
	WIA Adult	632		2,389	
	WIA Dislocated Worker	539		1,991	
	National Emergency Grant	0		*	
	Total Veterans	41		188	
	Post 9/11 Era Veterans	18		57	
	Post 9/11 Era Veterans Receiving Intensive Services	0		*	
	TAP Workshop Veteran	0		0	
	Received Training Services	0		6	
	Received Training Services - Adults	0		6	
	Received Training Services - Dislocated Workers	0		6	
	Received Training Services - NEG	0		*	
	Total Youth (14-21)	9		20	
	Younger Youth (14-18)	*		8	
	Older Youth (19-21)	*		12	
	Out-of-School Youth	8		19	
	In-School Youth	*		*	

\* Data suppressed for confidentiality purposes

# WIA Quarterly Report (ETA Form 9090)

Region 09 - TOCOWA - MCCOG  
PY 2013 Qtr-2

		Single Quarter		Cumulative 4-Quarter		
Cumulative Time Period	Youth	Value	Numerator Denominator	Value	Numerator Denominator	Neg. Perf. (80%)
4/1/2012 - 3/31/2013	Placement in Employment or Education	100.0%	* *	82.4%	14 17	73.0% (58.4%)
4/1/2012 - 3/31/2013	Attainment of a Degree or Certificate	100.0%	* *	62.5%	* *	65.9% (52.7%)
1/1/2013 - 12/31/2013	Literacy and Numeracy Gains	0.0%	0 0	0.0%	0 0	62.4% (49.9%)
Cumulative Time Period	Entered Employment Rate	Value	Numerator Denominator	Value	Numerator Denominator	Neg. Perf. (80%)
4/1/2012 - 3/31/2013	Adults	74.8%	371 496	74.1%	1,543 2,081	57.4% (45.9%)
4/1/2012 - 3/31/2013	Dislocated Workers	77.2%	328 425	76.3%	1,331 1,744	56.9% (45.5%)
4/1/2012 - 3/31/2013	National Emergency Grant	0.0%	0 0	83.3%	10 12	
4/1/2012 - 3/31/2013	Veterans	71.4%	35 49	65.6%	99 151	
Cumulative Time Period	Retention Rate	Value	Numerator Denominator	Value	Numerator Denominator	Neg. Perf. (80%)
10/1/2011 - 9/30/2012	Adults	81.2%	406 500	83.2%	1,763 2,119	82.4% (65.9%)
10/1/2011 - 9/30/2012	Dislocated Workers	82.6%	337 408	83.5%	1,477 1,769	83.4% (66.7%)
10/1/2011 - 9/30/2012	National Emergency Grant	75.0%	* *	81.8%	9 11	
10/1/2011 - 9/30/2012	Veterans	74.1%	20 27	80.9%	93 115	
Cumulative Time Period	Average Earnings	Value	Numerator Denominator	Value	Numerator Denominator	Neg. Perf. (80%)
10/1/2011 - 9/30/2012	Adults	\$11,128.58	4,518,204 406	\$12,079.12	21,295,491 1,763	\$13,130 (\$10,504)
10/1/2011 - 9/30/2012	Dislocated Workers	\$11,360.66	3,828,542 337	\$12,313.41	18,186,912 1,477	\$13,342 (\$10,674)
10/1/2011 - 9/30/2012	National Emergency Grant	\$12,175.00	* *	\$11,401.89	102,617 9	
10/1/2011 - 9/30/2012	Veterans	\$15,340.05	306,801 20	\$15,847.73	1,473,839 93	
Cumulative Time Period	Veteran Priority of Service	Value	Numerator Denominator	Value	Numerator Denominator	
4/1/2012 - 3/31/2013	Received a Service During the Entry Period	100.0%	32 32	100.0%	141 141	
4/1/2012 - 3/31/2013	Received a Staff Assisted Service During the Entry Period	96.9%	31 32	91.5%	129 141	

\* Data suppressed for confidentiality purposes

State of Oregon - Department of Community Colleges and Workforce Development  
The Oregon Consortium/Workforce Alliance - Mid-Columbia Council Of Governments  
Program Year 2013 Rolling 4 Quarters

**Adult Entered Employment**

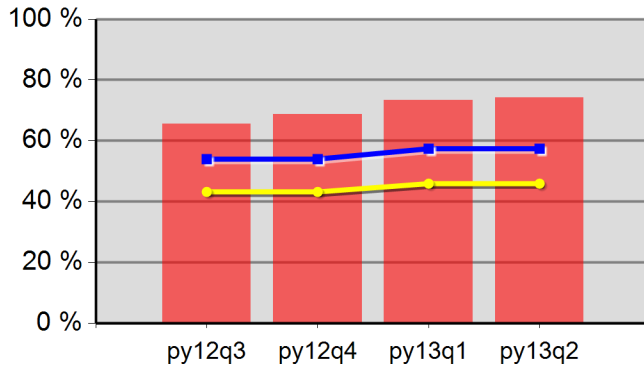

65.6%	68.7%	73.4%	74.1%
Neg Level	57.4%	80% Neg	45.9%

**DW Entered Employment**

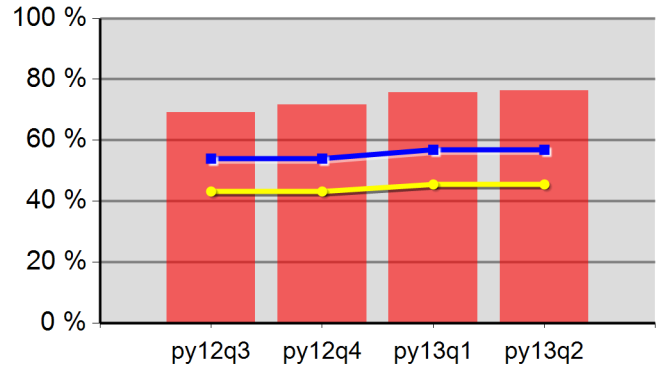

69.1%	71.6%	75.7%	76.3%
Neg Level	56.9%	80% Neg	45.5%

**Adult Retention**

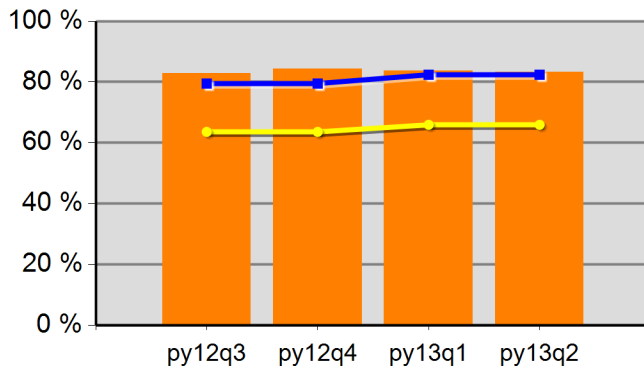

82.9%	84.4%	83.7%	83.2%
Neg Level	82.4%	80% Neg	65.9%

**DW Retention**

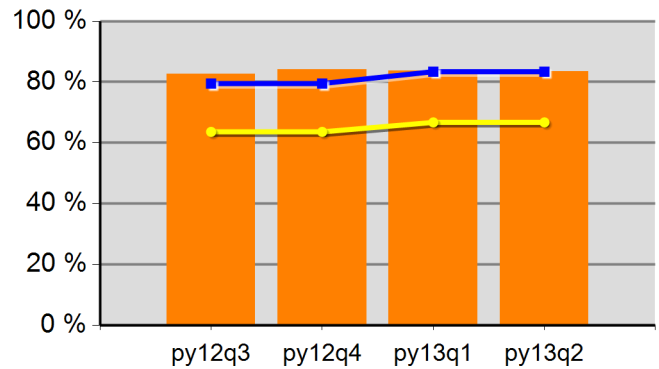

82.6%	84.2%	83.6%	83.4%
Neg Level	83.4%	80% Neg	66.7%

**Adult Average Earnings**

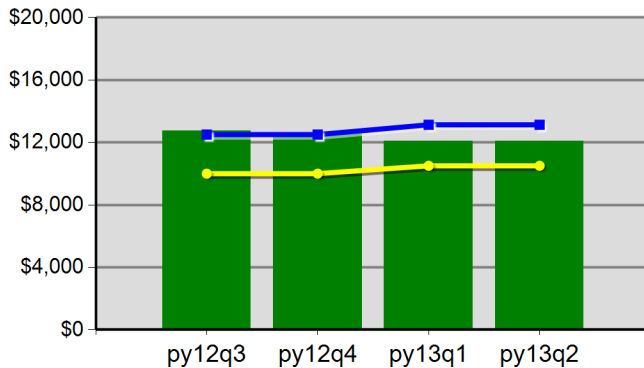

\$12,757.6	\$12,549.3	\$12,071.4	\$12,081.4
Neg Level	\$13,130.3	80% Neg	\$10,504.2

**DW Average Earnings**

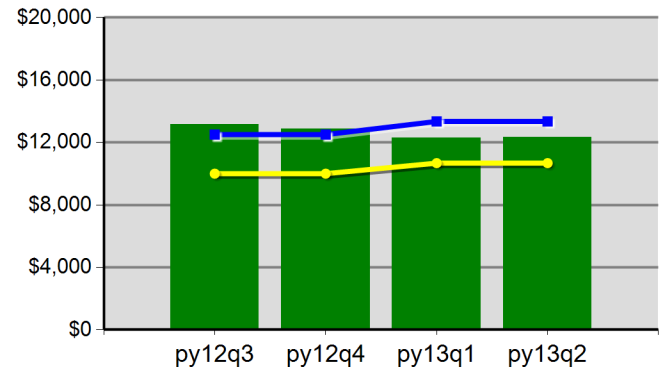

\$13,140.1	\$12,862.7	\$12,286.3	\$12,317.3
Neg Level	\$13,342.0	80% Neg	\$10,673.6

State of Oregon - Department of Community Colleges and Workforce Development  
The Oregon Consortium/Workforce Alliance - Mid-Columbia Council Of Governments  
Program Year 2013 Rolling 4 Quarters

### Youth Employment or Education

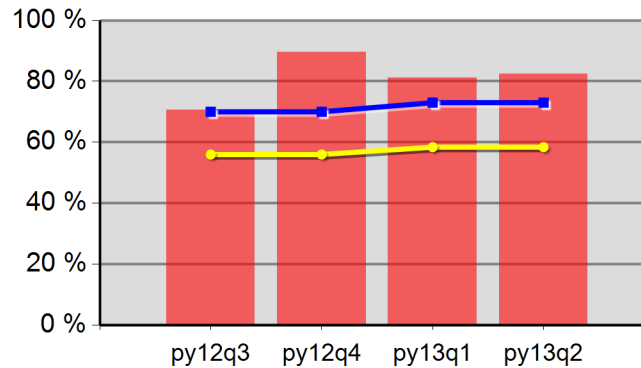

70.6%	89.5%	81.3%	82.4%
Neg Level	73.0%	80% Neg	58.4%

### Youth Degree or Certificate

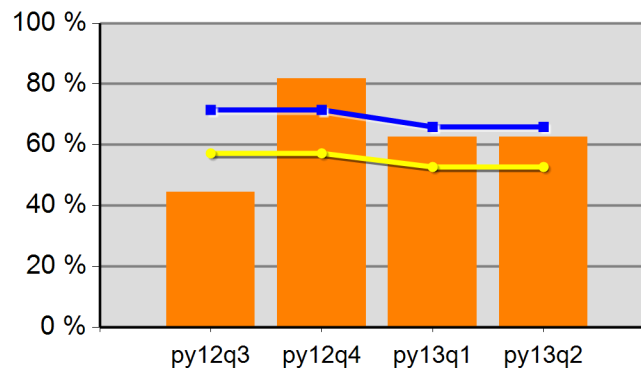

44.4%	81.8%	62.5%	62.5%
Neg Level	65.9%	80% Neg	52.7%

### Youth Literacy and Numeracy Gains

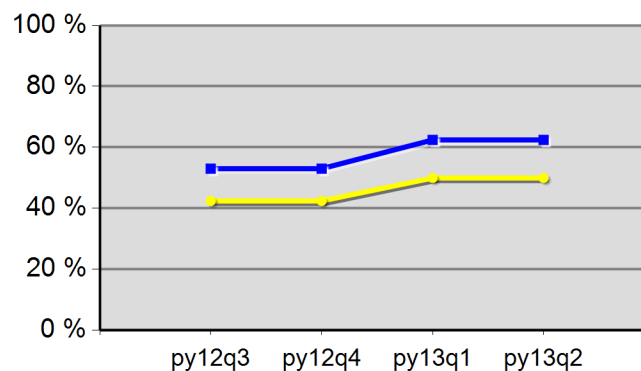

0.0%	0.0%	0.0%	0.0%
Neg Level	62.4%	80% Neg	49.9%



# WIA Quarterly Report (ETA Form 9090)

Region 10 - TOCOWA - COIC  
PY 2013 Qtr-2

		Single Quarter		Cumulative 4-Quarter	
Cumulative Time Period	Participants	Value		Value	
1/1/2013 - 12/31/2013	Total Adult Customers	4,286		12,808	
	Total Adult self-service only	*		*	
	WIA Adult	4,199		12,708	
	WIA Dislocated Worker	3,489		10,303	
	National Emergency Grant	135		212	
	Total Veterans	443		1,208	
	Post 9/11 Era Veterans	61		257	
	Post 9/11 Era Veterans Receiving Intensive Services	*		*	
	TAP Workshop Veteran	0		0	
	Received Training Services	107		144	
	Received Training Services - Adults	63		89	
	Received Training Services - Dislocated Workers	66		91	
	Received Training Services - NEG	63		85	
	Total Youth (14-21)	64		109	
	Younger Youth (14-18)	60		102	
	Older Youth (19-21)	*		7	
	Out-of-School Youth	26		46	
	In-School Youth	38		63	
Cumulative Time Period	Exiters	Value		Value	
10/1/2012 - 9/30/2013	Total Adult Customers	2,158		12,152	
	Total Adult self-service only	0		0	
	WIA Adult	2,155		12,131	
	WIA Dislocated Worker	1,620		9,724	
	National Emergency Grant	22		102	
	Total Veterans	185		1,110	
	Post 9/11 Era Veterans	53		287	
	Post 9/11 Era Veterans Receiving Intensive Services	0		6	
	TAP Workshop Veteran	0		0	
	Received Training Services	29		127	
	Received Training Services - Adults	26		119	
	Received Training Services - Dislocated Workers	26		119	
	Received Training Services - NEG	21		88	
	Total Youth (14-21)	17		63	
	Younger Youth (14-18)	16		58	
	Older Youth (19-21)	*		*	
	Out-of-School Youth	8		28	
	In-School Youth	9		35	

\* Data suppressed for confidentiality purposes

# WIA Quarterly Report (ETA Form 9090)

Region 10 - TOCOWA - COIC  
PY 2013 Qtr-2

		Single Quarter		Cumulative 4-Quarter		
Cumulative Time Period	Youth	Value	Numerator Denominator	Value	Numerator Denominator	Neg. Perf. (80%)
4/1/2012 - 3/31/2013	Placement in Employment or Education	38.5%	* *	57.6%	49 85	73.0% (58.4%)
4/1/2012 - 3/31/2013	Attainment of a Degree or Certificate	46.2%	6 13	70.9%	61 86	65.9% (52.7%)
1/1/2013 - 12/31/2013	Literacy and Numeracy Gains	75.0%	* *	73.7%	14 19	62.4% (49.9%)
Cumulative Time Period	Entered Employment Rate	Value	Numerator Denominator	Value	Numerator Denominator	Neg. Perf. (80%)
4/1/2012 - 3/31/2013	Adults	65.7%	2,070 3,150	56.9%	6,240 10,975	57.4% (45.9%)
4/1/2012 - 3/31/2013	Dislocated Workers	66.5%	1,795 2,699	57.2%	5,120 8,950	56.9% (45.5%)
4/1/2012 - 3/31/2013	National Emergency Grant	84.6%	22 26	75.0%	105 140	
4/1/2012 - 3/31/2013	Veterans	59.5%	169 284	51.4%	511 995	
Cumulative Time Period	Retention Rate	Value	Numerator Denominator	Value	Numerator Denominator	Neg. Perf. (80%)
10/1/2011 - 9/30/2012	Adults	81.5%	1,245 1,528	83.3%	6,735 8,089	82.4% (65.9%)
10/1/2011 - 9/30/2012	Dislocated Workers	81.2%	948 1,167	83.5%	5,537 6,629	83.4% (66.7%)
10/1/2011 - 9/30/2012	National Emergency Grant	72.4%	21 29	88.2%	105 119	
10/1/2011 - 9/30/2012	Veterans	77.6%	104 134	82.2%	591 719	
Cumulative Time Period	Average Earnings	Value	Numerator Denominator	Value	Numerator Denominator	Neg. Perf. (80%)
10/1/2011 - 9/30/2012	Adults	\$12,186.67	15,172,405 1,245	\$14,057.33	94,676,141 6,735	\$13,130 (\$10,504)
10/1/2011 - 9/30/2012	Dislocated Workers	\$12,540.15	11,888,060 948	\$14,576.79	80,711,682 5,537	\$13,342 (\$10,674)
10/1/2011 - 9/30/2012	National Emergency Grant	\$13,370.33	280,777 21	\$13,503.90	1,417,910 105	
10/1/2011 - 9/30/2012	Veterans	\$14,278.16	1,484,929 104	\$15,625.06	9,234,413 591	
Cumulative Time Period	Veteran Priority of Service	Value	Numerator Denominator	Value	Numerator Denominator	
4/1/2012 - 3/31/2013	Received a Service During the Entry Period	100.0%	229 229	100.0%	978 978	
4/1/2012 - 3/31/2013	Received a Staff Assisted Service During the Entry Period	93.9%	215 229	92.7%	907 978	

\* Data suppressed for confidentiality purposes

State of Oregon - Department of Community Colleges and Workforce Development  
The Oregon Consortium/Workforce Alliance - Central Oregon Intergovernment Council  
Program Year 2013 Rolling 4 Quarters

**Adult Entered Employment**

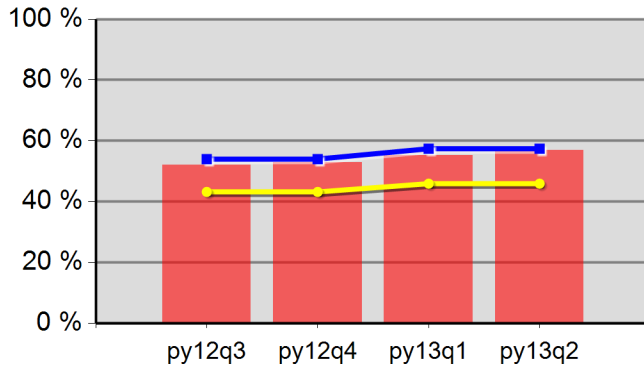

52.1%	53.0%	55.3%	56.8%
Neg Level	57.4%	80% Neg	45.9%

**DW Entered Employment**

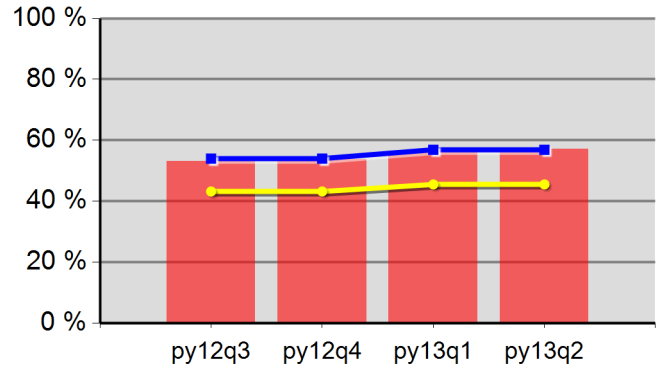

53.2%	53.7%	56.0%	57.2%
Neg Level	56.9%	80% Neg	45.5%

**Adult Retention**

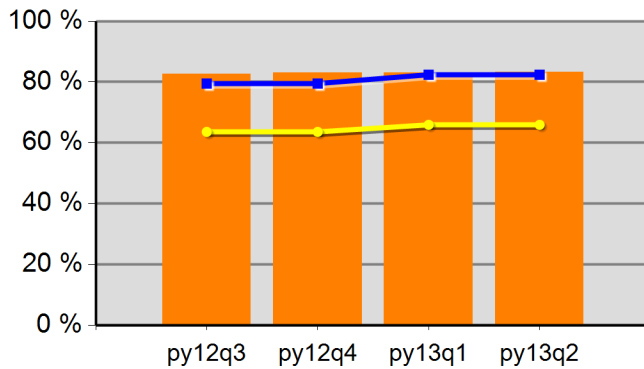

82.5%	83.1%	83.0%	83.3%
Neg Level	82.4%	80% Neg	65.9%

**DW Retention**

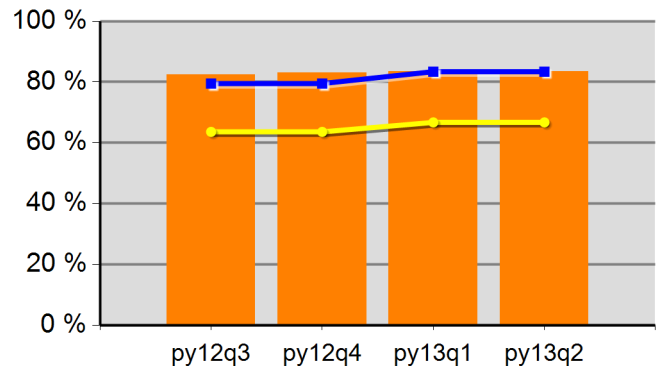

82.4%	83.1%	83.4%	83.5%
Neg Level	83.4%	80% Neg	66.7%

**Adult Average Earnings**

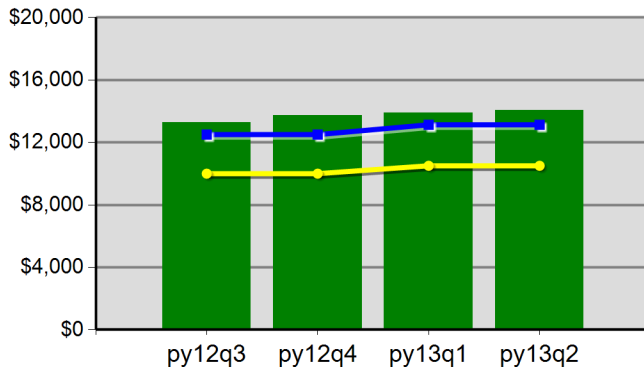

\$13,285.9	\$13,707.7	\$13,883.9	\$14,057.0
Neg Level	\$13,130.3	80% Neg	\$10,504.2

**DW Average Earnings**

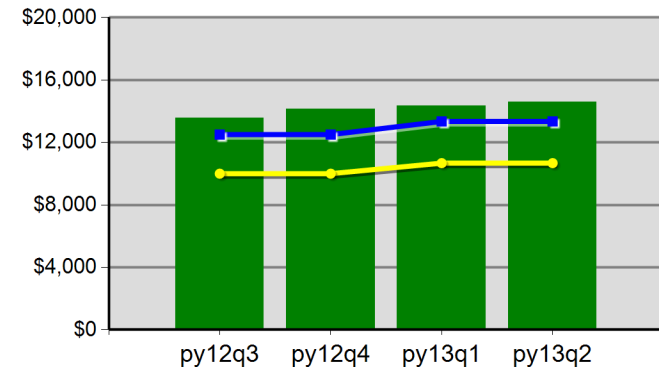

\$13,544.9	\$14,126.3	\$14,346.5	\$14,569.8
Neg Level	\$13,342.0	80% Neg	\$10,673.6

State of Oregon - Department of Community Colleges and Workforce Development  
The Oregon Consortium/Workforce Alliance - Central Oregon Intergovernment Council  
Program Year 2013 Rolling 4 Quarters

### Youth Employment or Education

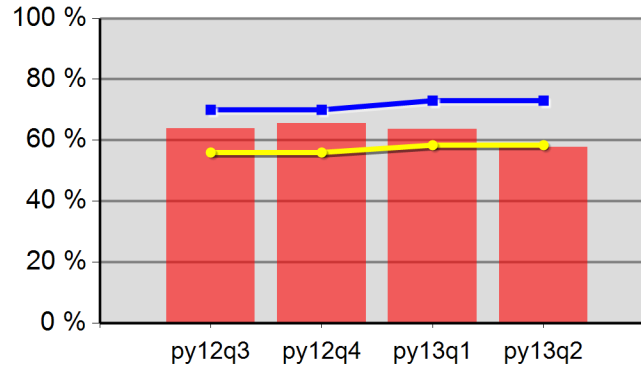

63.9%	65.6%	63.6%	57.8%
Neg Level	73.0%	80% Neg	58.4%

### Youth Degree or Certificate

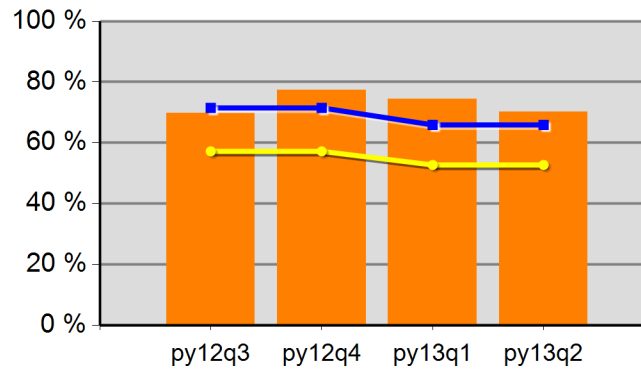

69.8%	77.3%	74.4%	70.2%
Neg Level	65.9%	80% Neg	52.7%

### Youth Literacy and Numeracy Gains

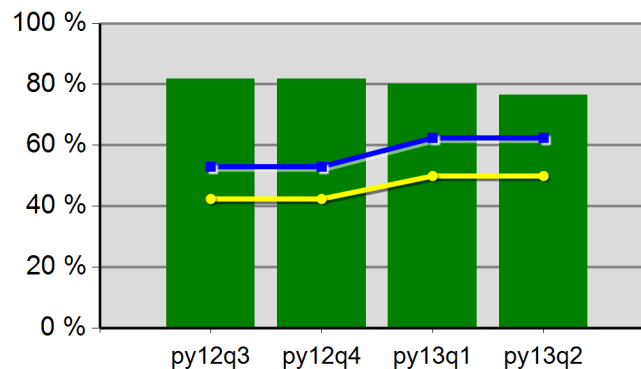

81.8%	81.8%	80.0%	76.5%
Neg Level	62.4%	80% Neg	49.9%

# WIA Quarterly Report (ETA Form 9090)

Region 11 - TOCOWA - TWC  
PY 2013 Qtr-2

		Single Quarter		Cumulative 4-Quarter	
Cumulative Time Period	Participants	Value		Value	
1/1/2013 - 12/31/2013	Total Adult Customers	1,235		3,576	
	Total Adult self-service only	0		*	
	WIA Adult	1,234		3,569	
	WIA Dislocated Worker	1,013		2,871	
	National Emergency Grant	*		*	
	Total Veterans	103		319	
	Post 9/11 Era Veterans	16		92	
	Post 9/11 Era Veterans Receiving Intensive Services	0		*	
	TAP Workshop Veteran	0		0	
	Received Training Services	15		33	
	Received Training Services - Adults	15		30	
	Received Training Services - Dislocated Workers	13		30	
	Received Training Services - NEG	*		*	
	Total Youth (14-21)	47		78	
	Younger Youth (14-18)	42		66	
	Older Youth (19-21)	*		12	
	Out-of-School Youth	15		30	
	In-School Youth	32		48	
Cumulative Time Period	Exiters	Value		Value	
10/1/2012 - 9/30/2013	Total Adult Customers	690		3,385	
	Total Adult self-service only	*		*	
	WIA Adult	686		3,373	
	WIA Dislocated Worker	526		2,641	
	National Emergency Grant	*		*	
	Total Veterans	56		298	
	Post 9/11 Era Veterans	25		106	
	Post 9/11 Era Veterans Receiving Intensive Services	*		*	
	TAP Workshop Veteran	0		0	
	Received Training Services	10		36	
	Received Training Services - Adults	7		30	
	Received Training Services - Dislocated Workers	10		35	
	Received Training Services - NEG	*		*	
	Total Youth (14-21)	7		38	
	Younger Youth (14-18)	6		28	
	Older Youth (19-21)	*		10	
	Out-of-School Youth	*		20	
	In-School Youth	*		18	

\* Data suppressed for confidentiality purposes

# WIA Quarterly Report (ETA Form 9090)

Region 11 - TOCOWA - TWC  
PY 2013 Qtr-2

		Single Quarter		Cumulative 4-Quarter		
Cumulative Time Period	Youth	Value	Numerator Denominator	Value	Numerator Denominator	Neg. Perf. (80%)
4/1/2012 - 3/31/2013	Placement in Employment or Education	40.0%	* *	60.0%	21 35	73.0% (58.4%)
4/1/2012 - 3/31/2013	Attainment of a Degree or Certificate	50.0%	* *	68.6%	24 35	65.9% (52.7%)
1/1/2013 - 12/31/2013	Literacy and Numeracy Gains	100.0%	* *	77.8%	7 9	62.4% (49.9%)
Cumulative Time Period	Entered Employment Rate	Value	Numerator Denominator	Value	Numerator Denominator	Neg. Perf. (80%)
4/1/2012 - 3/31/2013	Adults	65.4%	545 833	55.7%	1,606 2,884	57.4% (45.9%)
4/1/2012 - 3/31/2013	Dislocated Workers	65.9%	457 693	57.3%	1,281 2,236	56.9% (45.5%)
4/1/2012 - 3/31/2013	National Emergency Grant	0.0%	0 0	75.0%	* *	
4/1/2012 - 3/31/2013	Veterans	62.7%	52 83	54.7%	162 296	
Cumulative Time Period	Retention Rate	Value	Numerator Denominator	Value	Numerator Denominator	Neg. Perf. (80%)
10/1/2011 - 9/30/2012	Adults	83.3%	324 389	82.0%	1,868 2,279	82.4% (65.9%)
10/1/2011 - 9/30/2012	Dislocated Workers	84.9%	248 292	82.6%	1,494 1,808	83.4% (66.7%)
10/1/2011 - 9/30/2012	National Emergency Grant	100.0%	* *	66.7%	* *	
10/1/2011 - 9/30/2012	Veterans	88.9%	32 36	83.0%	185 223	
Cumulative Time Period	Average Earnings	Value	Numerator Denominator	Value	Numerator Denominator	Neg. Perf. (80%)
10/1/2011 - 9/30/2012	Adults	\$11,679.18	3,784,055 324	\$14,022.79	26,194,570 1,868	\$13,130 (\$10,504)
10/1/2011 - 9/30/2012	Dislocated Workers	\$11,886.34	2,947,812 248	\$14,943.00	22,324,843 1,494	\$13,342 (\$10,674)
10/1/2011 - 9/30/2012	National Emergency Grant	\$10,752.00	* *	\$8,882.50	* *	
10/1/2011 - 9/30/2012	Veterans	\$12,862.22	411,591 32	\$15,971.64	2,954,754 185	
Cumulative Time Period	Veteran Priority of Service	Value	Numerator Denominator	Value	Numerator Denominator	
4/1/2012 - 3/31/2013	Received a Service During the Entry Period	100.0%	54 54	100.0%	247 247	
4/1/2012 - 3/31/2013	Received a Staff Assisted Service During the Entry Period	100.0%	54 54	96.0%	237 247	

\* Data suppressed for confidentiality purposes

State of Oregon - Department of Community Colleges and Workforce Development  
The Oregon Consortium/Workforce Alliance - Central OR Intergovt Council - Klamath & Lake  
Program Year 2013 Rolling 4 Quarters

**Adult Entered Employment**

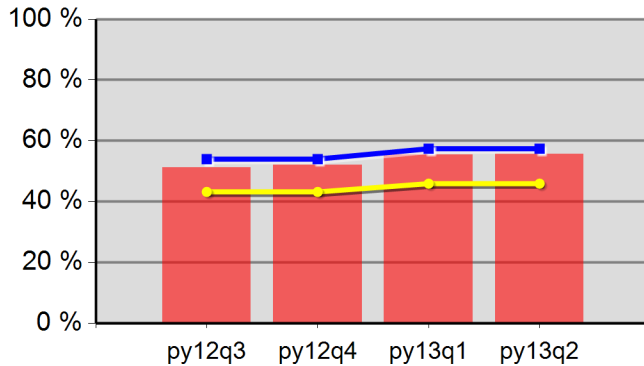

51.2%	52.1%	55.4%	55.7%
Neg Level	57.4%	80% Neg	45.9%

**DW Entered Employment**

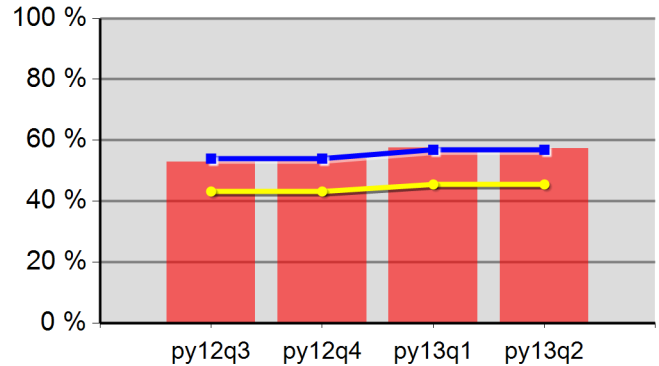

53.0%	53.9%	57.6%	57.2%
Neg Level	56.9%	80% Neg	45.5%

**Adult Retention**

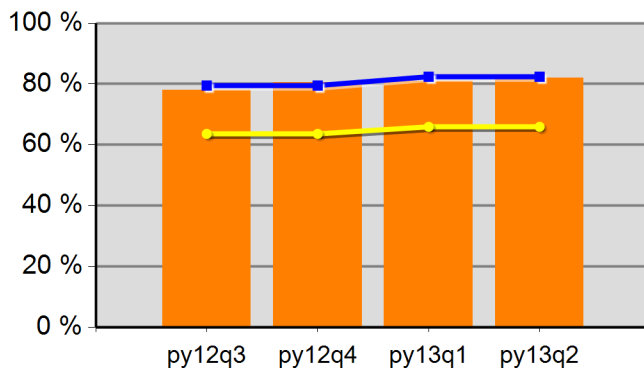

78.0%	80.6%	81.0%	81.9%
Neg Level	82.4%	80% Neg	65.9%

**DW Retention**

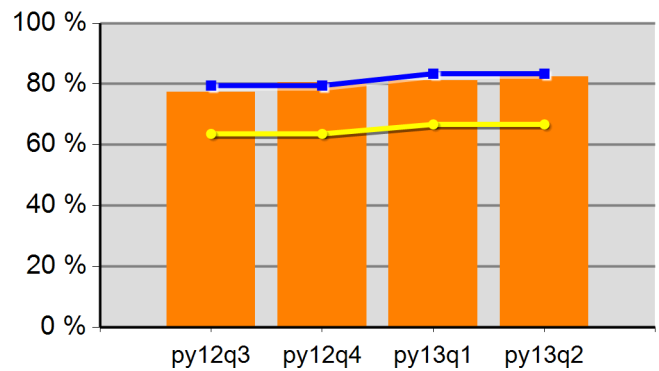

77.4%	80.6%	81.2%	82.5%
Neg Level	83.4%	80% Neg	66.7%

**Adult Average Earnings**

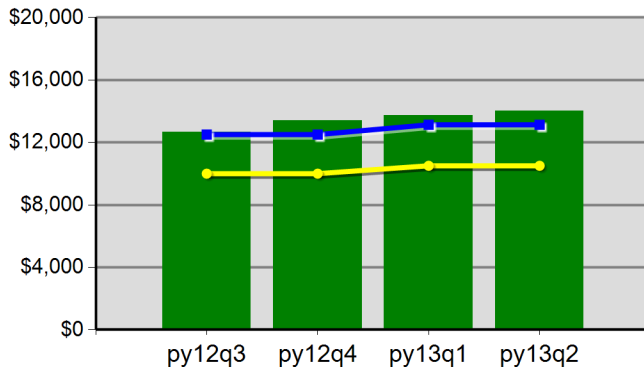

\$12,652.1	\$13,407.1	\$13,717.2	\$14,019.7
Neg Level	\$13,130.3	80% Neg	\$10,504.2

**DW Average Earnings**

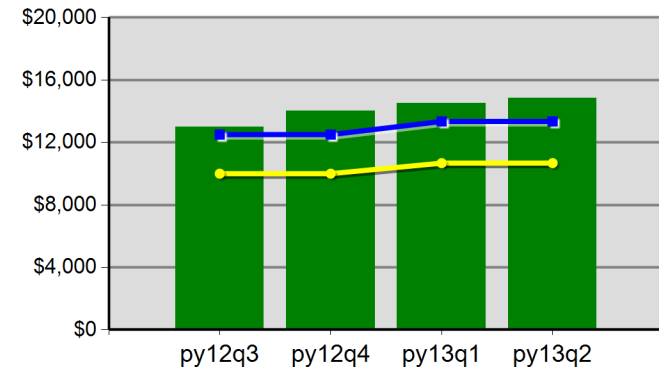

\$12,993.1	\$14,031.6	\$14,505.6	\$14,841.3
Neg Level	\$13,342.0	80% Neg	\$10,673.6

State of Oregon - Department of Community Colleges and Workforce Development  
The Oregon Consortium/Workforce Alliance - Central OR Intergovt Council - Klamath & Lake  
Program Year 2013 Rolling 4 Quarters

**Youth Employment or Education**

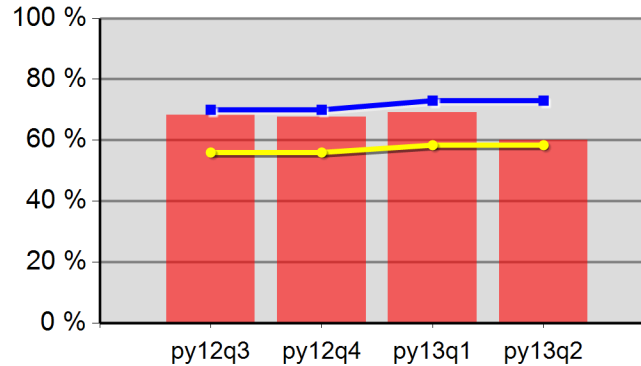

68.2%	67.6%	69.2%	60.0%
Neg Level	73.0%	80% Neg	58.4%

**Youth Degree or Certificate**

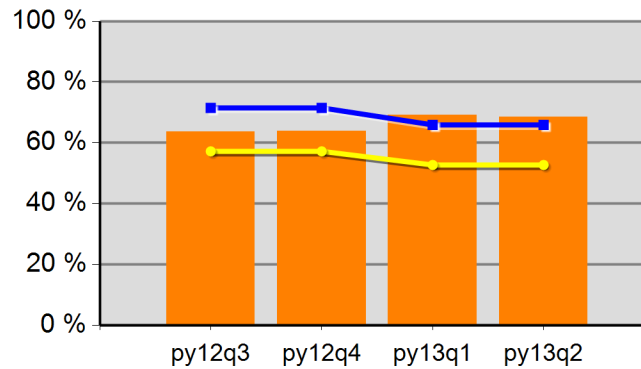

63.6%	63.9%	69.2%	68.6%
Neg Level	65.9%	80% Neg	52.7%

**Youth Literacy and Numeracy Gains**

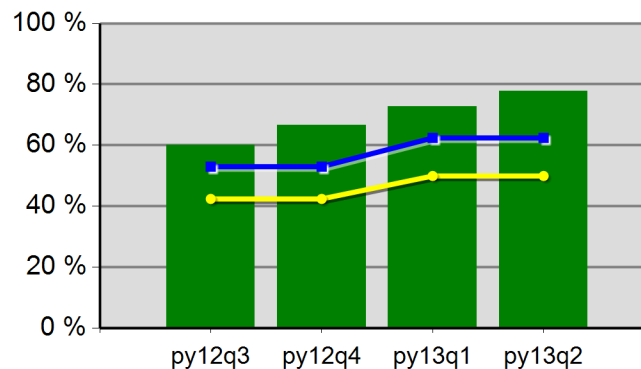

60.0%	66.7%	72.7%	77.8%
Neg Level	62.4%	80% Neg	49.9%



# WIA Quarterly Report (ETA Form 9090)

Region 12 - TOCOWA - CAPECO  
PY 2013 Qtr-2

		Single Quarter		Cumulative 4-Quarter	
Cumulative Time Period	Participants	Value		Value	
1/1/2013 - 12/31/2013	Total Adult Customers	1,163		3,024	
	Total Adult self-service only	0		*	
	WIA Adult	1,163		3,024	
	WIA Dislocated Worker	925		2,487	
	National Emergency Grant	106		118	
	Total Veterans	106		251	
	Post 9/11 Era Veterans	10		58	
	Post 9/11 Era Veterans Receiving Intensive Services	0		*	
	TAP Workshop Veteran	0		0	
	Received Training Services	45		84	
	Received Training Services - Adults	45		84	
	Received Training Services - Dislocated Workers	36		68	
	Received Training Services - NEG	12		23	
	Total Youth (14-21)	56		87	
	Younger Youth (14-18)	51		74	
	Older Youth (19-21)	*		13	
	Out-of-School Youth	15		28	
	In-School Youth	41		59	
Cumulative Time Period	Exiters	Value		Value	
10/1/2012 - 9/30/2013	Total Adult Customers	530		2,316	
	Total Adult self-service only	0		*	
	WIA Adult	530		2,316	
	WIA Dislocated Worker	433		1,928	
	National Emergency Grant	7		18	
	Total Veterans	49		176	
	Post 9/11 Era Veterans	12		58	
	Post 9/11 Era Veterans Receiving Intensive Services	*		7	
	TAP Workshop Veteran	0		0	
	Received Training Services	13		63	
	Received Training Services - Adults	13		63	
	Received Training Services - Dislocated Workers	12		57	
	Received Training Services - NEG	*		15	
	Total Youth (14-21)	8		42	
	Younger Youth (14-18)	7		34	
	Older Youth (19-21)	*		8	
	Out-of-School Youth	*		13	
	In-School Youth	*		29	

\* Data suppressed for confidentiality purposes

# WIA Quarterly Report (ETA Form 9090)

Region 12 - TOCOWA - CAPECO  
PY 2013 Qtr-2

		Single Quarter		Cumulative 4-Quarter		
Cumulative Time Period	Youth	Value	Numerator Denominator	Value	Numerator Denominator	Neg. Perf. (80%)
4/1/2012 - 3/31/2013	Placement in Employment or Education	75.0%	6 8	79.2%	38 48	73.0% (58.4%)
4/1/2012 - 3/31/2013	Attainment of a Degree or Certificate	100.0%	9 9	86.8%	46 53	65.9% (52.7%)
1/1/2013 - 12/31/2013	Literacy and Numeracy Gains	50.0%	* *	58.3%	7 12	62.4% (49.9%)
Cumulative Time Period	Entered Employment Rate	Value	Numerator Denominator	Value	Numerator Denominator	Neg. Perf. (80%)
4/1/2012 - 3/31/2013	Adults	74.4%	514 691	65.6%	894 1,363	57.4% (45.9%)
4/1/2012 - 3/31/2013	Dislocated Workers	75.7%	457 604	66.9%	760 1,136	56.9% (45.5%)
4/1/2012 - 3/31/2013	National Emergency Grant	100.0%	* *	76.9%	20 26	
4/1/2012 - 3/31/2013	Veterans	51.2%	21 41	49.5%	55 111	
Cumulative Time Period	Retention Rate	Value	Numerator Denominator	Value	Numerator Denominator	Neg. Perf. (80%)
10/1/2011 - 9/30/2012	Adults	85.1%	80 94	84.5%	988 1,169	82.4% (65.9%)
10/1/2011 - 9/30/2012	Dislocated Workers	86.2%	56 65	84.8%	712 840	83.4% (66.7%)
10/1/2011 - 9/30/2012	National Emergency Grant	100.0%	10 10	100.0%	27 27	
10/1/2011 - 9/30/2012	Veterans	83.3%	10 12	80.8%	80 99	
Cumulative Time Period	Average Earnings	Value	Numerator Denominator	Value	Numerator Denominator	Neg. Perf. (80%)
10/1/2011 - 9/30/2012	Adults	\$11,722.16	937,773 80	\$12,266.21	12,119,016 988	\$13,130 (\$10,504)
10/1/2011 - 9/30/2012	Dislocated Workers	\$12,456.46	697,562 56	\$12,579.90	8,956,892 712	\$13,342 (\$10,674)
10/1/2011 - 9/30/2012	National Emergency Grant	\$11,607.30	116,073 10	\$12,805.89	345,759 27	
10/1/2011 - 9/30/2012	Veterans	\$12,522.00	125,220 10	\$16,219.95	1,297,596 80	
Cumulative Time Period	Veteran Priority of Service	Value	Numerator Denominator	Value	Numerator Denominator	
4/1/2012 - 3/31/2013	Received a Service During the Entry Period	100.0%	39 39	100.0%	182 182	
4/1/2012 - 3/31/2013	Received a Staff Assisted Service During the Entry Period	92.3%	36 39	87.4%	159 182	

\* Data suppressed for confidentiality purposes

State of Oregon - Department of Community Colleges and Workforce Development  
The Oregon Consortium/Workforce Alliance - Community Action Programs of East  
Central Oregon  
Program Year 2013 Rolling 4 Quarters

**Adult Entered Employment**

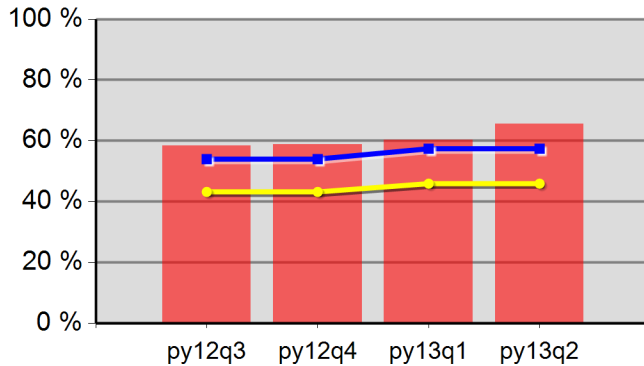

58.4%	58.8%	60.3%	65.6%
Neg Level	57.4%	80% Neg	45.9%

**DW Entered Employment**

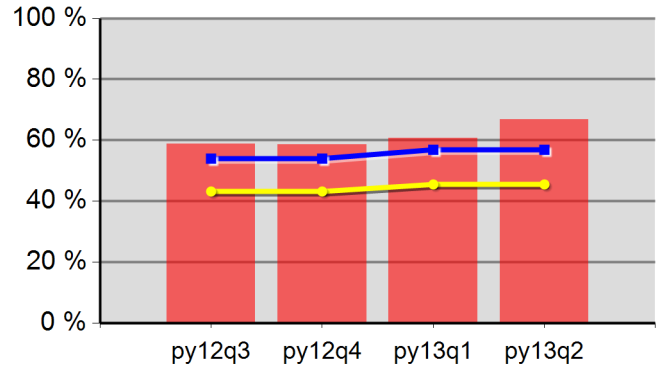

58.8%	58.6%	60.7%	66.9%
Neg Level	56.9%	80% Neg	45.5%

**Adult Retention**

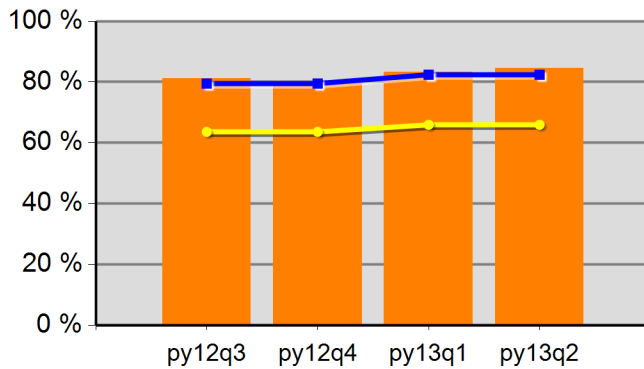

81.1%	80.3%	83.2%	84.5%
Neg Level	82.4%	80% Neg	65.9%

**DW Retention**

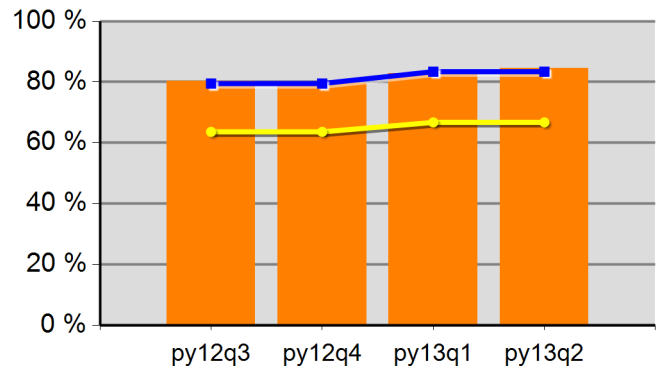

80.4%	79.7%	82.7%	84.6%
Neg Level	83.4%	80% Neg	66.7%

**Adult Average Earnings**

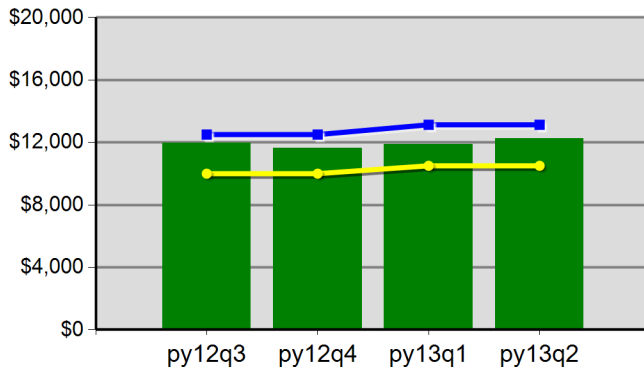

\$11,944.3	\$11,634.3	\$11,895.4	\$12,266.2
Neg Level	\$13,130.3	80% Neg	\$10,504.2

**DW Average Earnings**

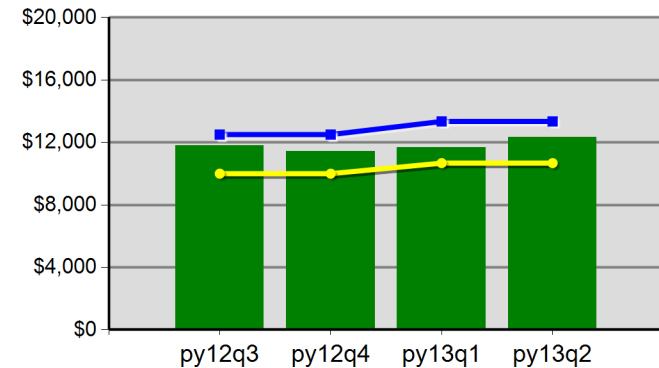

\$11,813.2	\$11,447.9	\$11,675.2	\$12,343.4
Neg Level	\$13,342.0	80% Neg	\$10,673.6

State of Oregon - Department of Community Colleges and Workforce Development  
The Oregon Consortium/Workforce Alliance - Community Action Programs of East  
Central Oregon  
Program Year 2013 Rolling 4 Quarters

**Youth Employment or Education**

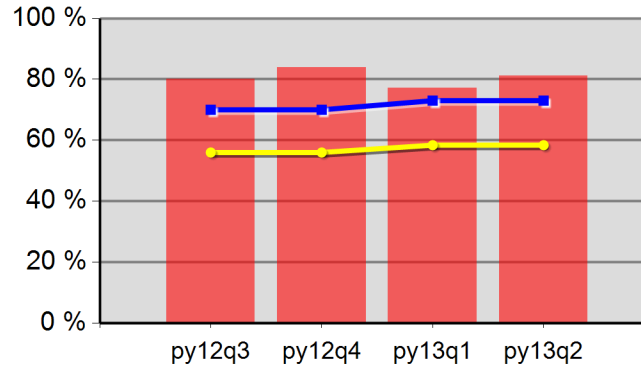

80.0%	83.9%	77.2%	81.3%
Neg Level	73.0%	80% Neg	58.4%

**Youth Degree or Certificate**

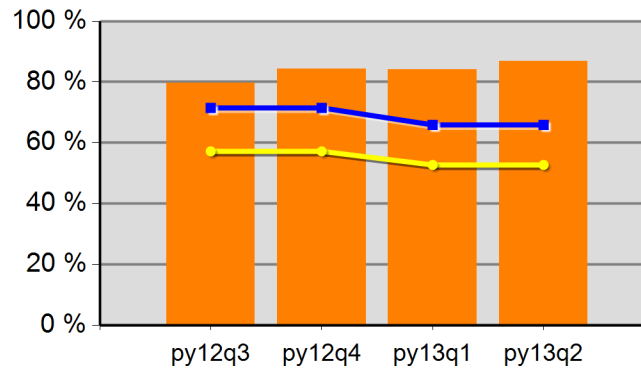

79.6%	84.4%	84.1%	86.8%
Neg Level	65.9%	80% Neg	52.7%

**Youth Literacy and Numeracy Gains**

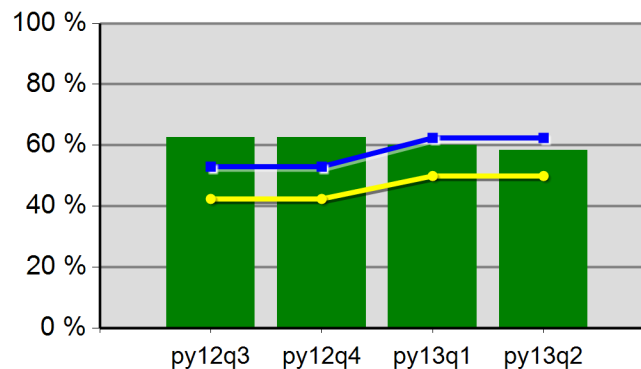

62.5%	62.5%	60.0%	58.3%
Neg Level	62.4%	80% Neg	49.9%

# WIA Quarterly Report (ETA Form 9090)

Region 13 - TOCOWA - TEC13  
PY 2013 Qtr-2

		Single Quarter		Cumulative 4-Quarter	
Cumulative Time Period	Participants	Value		Value	
1/1/2013 - 12/31/2013	Total Adult Customers	586		1,840	
	Total Adult self-service only	0		*	
	WIA Adult	585		1,835	
	WIA Dislocated Worker	419		1,300	
	National Emergency Grant	9		19	
	Total Veterans	54		183	
	Post 9/11 Era Veterans	13		54	
	Post 9/11 Era Veterans Receiving Intensive Services	0		*	
	TAP Workshop Veteran	0		0	
	Received Training Services	*		35	
	Received Training Services - Adults	*		34	
	Received Training Services - Dislocated Workers	*		28	
	Received Training Services - NEG	0		0	
	Total Youth (14-21)	11		30	
	Younger Youth (14-18)	9		23	
	Older Youth (19-21)	*		7	
	Out-of-School Youth	7		19	
	In-School Youth	*		11	
Cumulative Time Period	Exiters	Value		Value	
10/1/2012 - 9/30/2013	Total Adult Customers	391		1,619	
	Total Adult self-service only	0		*	
	WIA Adult	388		1,614	
	WIA Dislocated Worker	239		1,152	
	National Emergency Grant	*		18	
	Total Veterans	41		162	
	Post 9/11 Era Veterans	16		53	
	Post 9/11 Era Veterans Receiving Intensive Services	*		6	
	TAP Workshop Veteran	0		0	
	Received Training Services	23		52	
	Received Training Services - Adults	22		51	
	Received Training Services - Dislocated Workers	20		46	
	Received Training Services - NEG	*		17	
	Total Youth (14-21)	*		21	
	Younger Youth (14-18)	*		15	
	Older Youth (19-21)	*		6	
	Out-of-School Youth	*		14	
	In-School Youth	0		7	

\* Data suppressed for confidentiality purposes

# WIA Quarterly Report (ETA Form 9090)

Region 13 - TOCOWA - TEC13  
PY 2013 Qtr-2

		Single Quarter		Cumulative 4-Quarter		
Cumulative Time Period	Youth	Value	Numerator Denominator	Value	Numerator Denominator	Neg. Perf. (80%)
4/1/2012 - 3/31/2013	Placement in Employment or Education	80.0%	* *	94.4%	17 18	73.0% (58.4%)
4/1/2012 - 3/31/2013	Attainment of a Degree or Certificate	40.0%	* *	53.8%	7 13	65.9% (52.7%)
1/1/2013 - 12/31/2013	Literacy and Numeracy Gains	100.0%	* *	80.0%	* *	62.4% (49.9%)
Cumulative Time Period	Entered Employment Rate	Value	Numerator Denominator	Value	Numerator Denominator	Neg. Perf. (80%)
4/1/2012 - 3/31/2013	Adults	69.0%	296 429	60.3%	942 1,561	57.4% (45.9%)
4/1/2012 - 3/31/2013	Dislocated Workers	70.6%	242 343	62.4%	736 1,179	56.9% (45.5%)
4/1/2012 - 3/31/2013	National Emergency Grant	50.0%	* *	53.8%	14 26	
4/1/2012 - 3/31/2013	Veterans	62.0%	31 50	60.1%	107 178	
Cumulative Time Period	Retention Rate	Value	Numerator Denominator	Value	Numerator Denominator	Neg. Perf. (80%)
10/1/2011 - 9/30/2012	Adults	81.3%	187 230	83.8%	1,465 1,749	82.4% (65.9%)
10/1/2011 - 9/30/2012	Dislocated Workers	84.0%	137 163	84.5%	1,148 1,358	83.4% (66.7%)
10/1/2011 - 9/30/2012	National Emergency Grant	100.0%	6 6	90.9%	20 22	
10/1/2011 - 9/30/2012	Veterans	69.0%	20 29	77.0%	137 178	
Cumulative Time Period	Average Earnings	Value	Numerator Denominator	Value	Numerator Denominator	Neg. Perf. (80%)
10/1/2011 - 9/30/2012	Adults	\$10,988.89	2,043,934 186	\$14,733.35	21,569,624 1,464	\$13,130 (\$10,504)
10/1/2011 - 9/30/2012	Dislocated Workers	\$11,465.21	1,570,734 137	\$15,704.97	18,029,309 1,148	\$13,342 (\$10,674)
10/1/2011 - 9/30/2012	National Emergency Grant	\$14,942.67	89,656 6	\$17,927.15	358,543 20	
10/1/2011 - 9/30/2012	Veterans	\$14,072.55	281,451 20	\$18,031.09	2,470,259 137	
Cumulative Time Period	Veteran Priority of Service	Value	Numerator Denominator	Value	Numerator Denominator	
4/1/2012 - 3/31/2013	Received a Service During the Entry Period	100.0%	26 26	100.0%	128 128	
4/1/2012 - 3/31/2013	Received a Staff Assisted Service During the Entry Period	80.8%	21 26	87.5%	112 128	

\* Data suppressed for confidentiality purposes

State of Oregon - Department of Community Colleges and Workforce Development  
The Oregon Consortium/Workforce Alliance - Training & Employment Consortium -  
R13  
Program Year 2013 Rolling 4 Quarters

**Adult Entered Employment**

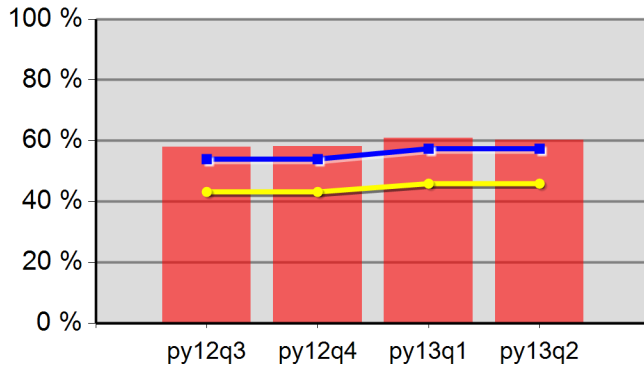

57.9%	58.1%	60.9%	60.3%
Neg Level	57.4%	80% Neg	45.9%

**DW Entered Employment**

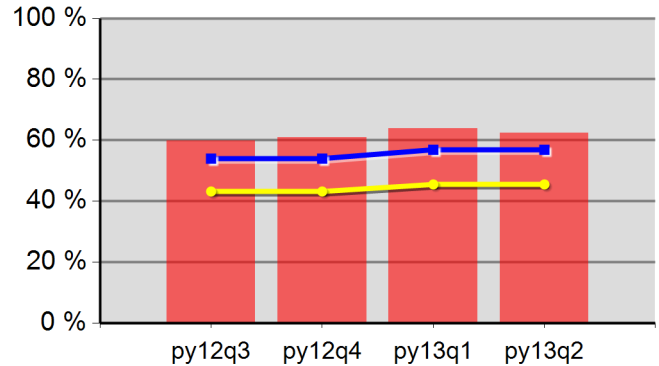

59.9%	60.9%	63.9%	62.4%
Neg Level	56.9%	80% Neg	45.5%

**Adult Retention**

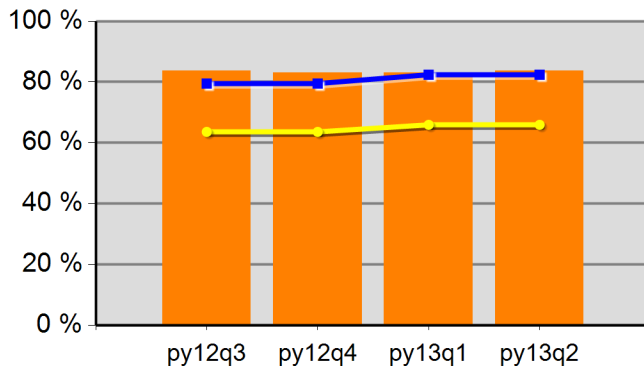

83.6%	83.1%	83.0%	83.8%
Neg Level	82.4%	80% Neg	65.9%

**DW Retention**

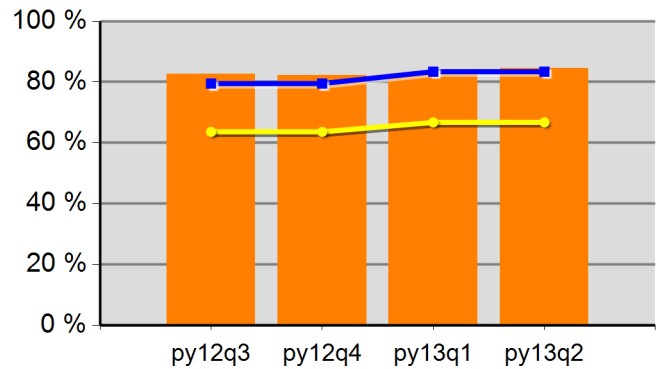

82.6%	82.3%	82.5%	84.4%
Neg Level	83.4%	80% Neg	66.7%

**Adult Average Earnings**

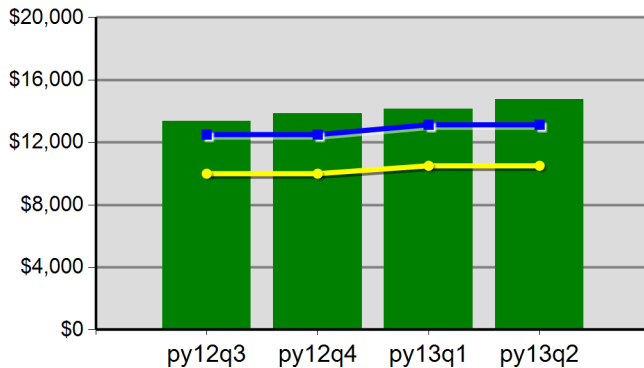

\$13,343.8	\$13,834.2	\$14,128.3	\$14,733.3
Neg Level	\$13,130.3	80% Neg	\$10,504.2

**DW Average Earnings**

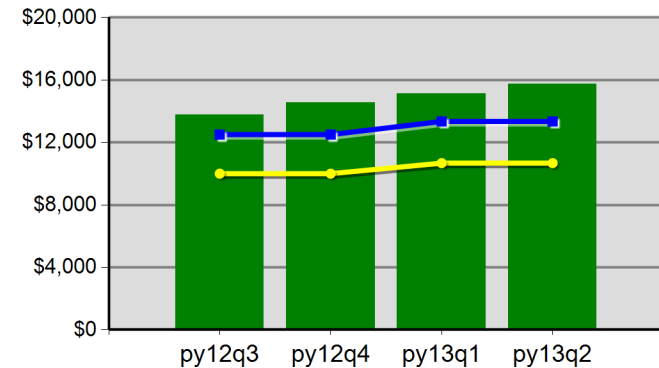

\$13,754.8	\$14,556.6	\$15,133.7	\$15,720.3
Neg Level	\$13,342.0	80% Neg	\$10,673.6

State of Oregon - Department of Community Colleges and Workforce Development  
The Oregon Consortium/Workforce Alliance - Training & Employment Consortium -  
R13  
Program Year 2013 Rolling 4 Quarters

**Youth Employment or Education**

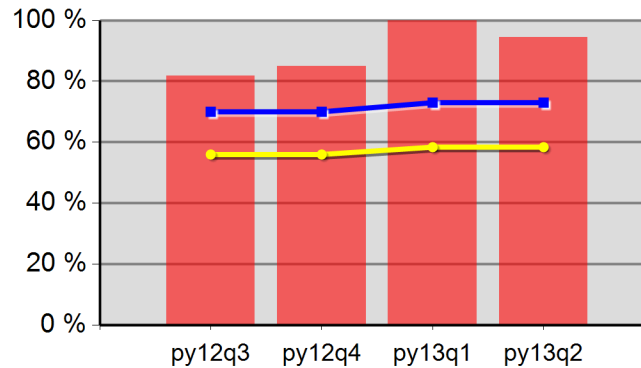

81.8%	85.0%	100.0%	94.4%
Neg Level	73.0%	80% Neg	58.4%

**Youth Degree or Certificate**

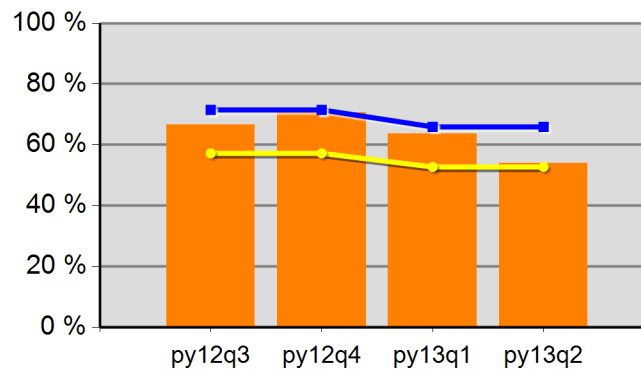

66.7%	70.6%	63.6%	53.8%
Neg Level	65.9%	80% Neg	52.7%

**Youth Literacy and Numeracy Gains**

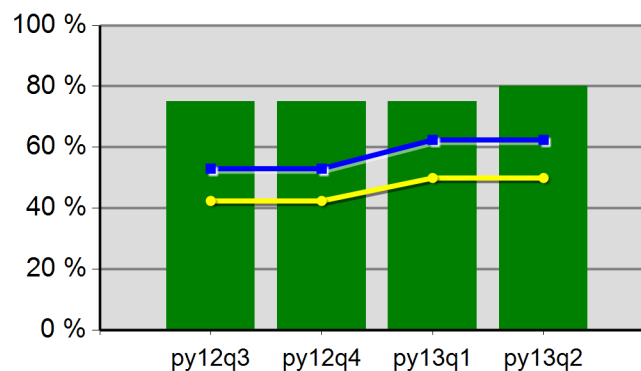

75.0%	75.0%	75.0%	80.0%
Neg Level	62.4%	80% Neg	49.9%



# WIA Quarterly Report (ETA Form 9090)

Region 14 - TOCOWA - TEC14  
PY 2013 Qtr-2

		Single Quarter		Cumulative 4-Quarter	
Cumulative Time Period	Participants	Value		Value	
1/1/2013 - 12/31/2013	Total Adult Customers	824		2,109	
	Total Adult self-service only	0		*	
	WIA Adult	824		2,108	
	WIA Dislocated Worker	606		1,546	
	National Emergency Grant	*		*	
	Total Veterans	65		173	
	Post 9/11 Era Veterans	9		37	
	Post 9/11 Era Veterans Receiving Intensive Services	0		*	
	TAP Workshop Veteran	0		0	
	Received Training Services	*		28	
	Received Training Services - Adults	*		28	
	Received Training Services - Dislocated Workers	*		20	
	Received Training Services - NEG	0		0	
	Total Youth (14-21)	11		21	
	Younger Youth (14-18)	9		15	
	Older Youth (19-21)	*		6	
	Out-of-School Youth	8		14	
	In-School Youth	*		7	
Cumulative Time Period	Exiters	Value		Value	
10/1/2012 - 9/30/2013	Total Adult Customers	365		1,773	
	Total Adult self-service only	0		*	
	WIA Adult	365		1,772	
	WIA Dislocated Worker	250		1,304	
	National Emergency Grant	*		*	
	Total Veterans	29		144	
	Post 9/11 Era Veterans	10		43	
	Post 9/11 Era Veterans Receiving Intensive Services	*		*	
	TAP Workshop Veteran	0		0	
	Received Training Services	11		25	
	Received Training Services - Adults	11		25	
	Received Training Services - Dislocated Workers	8		18	
	Received Training Services - NEG	*		*	
	Total Youth (14-21)	*		19	
	Younger Youth (14-18)	*		13	
	Older Youth (19-21)	*		6	
	Out-of-School Youth	*		9	
	In-School Youth	*		10	

\* Data suppressed for confidentiality purposes

# WIA Quarterly Report (ETA Form 9090)

Region 14 - TOCOWA - TEC14  
PY 2013 Qtr-2

		Single Quarter		Cumulative 4-Quarter		
Cumulative Time Period	Youth	Value	Numerator Denominator	Value	Numerator Denominator	Neg. Perf. (80%)
4/1/2012 - 3/31/2013	Placement in Employment or Education	0.0%	* *	76.9%	10 13	73.0% (58.4%)
4/1/2012 - 3/31/2013	Attainment of a Degree or Certificate	66.7%	* *	76.5%	13 17	65.9% (52.7%)
1/1/2013 - 12/31/2013	Literacy and Numeracy Gains	100.0%	* *	60.0%	* *	62.4% (49.9%)
Cumulative Time Period	Entered Employment Rate	Value	Numerator Denominator	Value	Numerator Denominator	Neg. Perf. (80%)
4/1/2012 - 3/31/2013	Adults	65.8%	273 415	59.8%	1,015 1,698	57.4% (45.9%)
4/1/2012 - 3/31/2013	Dislocated Workers	68.0%	229 337	61.6%	818 1,328	56.9% (45.5%)
4/1/2012 - 3/31/2013	National Emergency Grant	0.0%	0 0	66.7%	8 12	
4/1/2012 - 3/31/2013	Veterans	64.4%	29 45	52.9%	82 155	
Cumulative Time Period	Retention Rate	Value	Numerator Denominator	Value	Numerator Denominator	Neg. Perf. (80%)
10/1/2011 - 9/30/2012	Adults	80.4%	229 285	83.2%	1,448 1,740	82.4% (65.9%)
10/1/2011 - 9/30/2012	Dislocated Workers	82.5%	165 200	84.9%	1,131 1,332	83.4% (66.7%)
10/1/2011 - 9/30/2012	National Emergency Grant	100.0%	* *	100.0%	21 21	
10/1/2011 - 9/30/2012	Veterans	71.4%	10 14	85.5%	124 145	
Cumulative Time Period	Average Earnings	Value	Numerator Denominator	Value	Numerator Denominator	Neg. Perf. (80%)
10/1/2011 - 9/30/2012	Adults	\$10,373.91	2,375,625 229	\$13,849.94	20,040,864 1,447	\$13,130 (10,504)
10/1/2011 - 9/30/2012	Dislocated Workers	\$10,332.81	1,704,914 165	\$14,766.31	16,685,929 1,130	\$13,342 (10,674)
10/1/2011 - 9/30/2012	National Emergency Grant	\$8,723.00	* *	\$12,827.33	269,374 21	
10/1/2011 - 9/30/2012	Veterans	\$14,893.70	148,937 10	\$17,368.77	2,153,728 124	
Cumulative Time Period	Veteran Priority of Service	Value	Numerator Denominator	Value	Numerator Denominator	
4/1/2012 - 3/31/2013	Received a Service During the Entry Period	100.0%	42 42	100.0%	137 137	
4/1/2012 - 3/31/2013	Received a Staff Assisted Service During the Entry Period	90.5%	38 42	94.2%	129 137	

\* Data suppressed for confidentiality purposes

State of Oregon - Department of Community Colleges and Workforce Development  
The Oregon Consortium/Workforce Alliance - Training & Employment Consortium -  
R14  
Program Year 2013 Rolling 4 Quarters

**Adult Entered Employment**

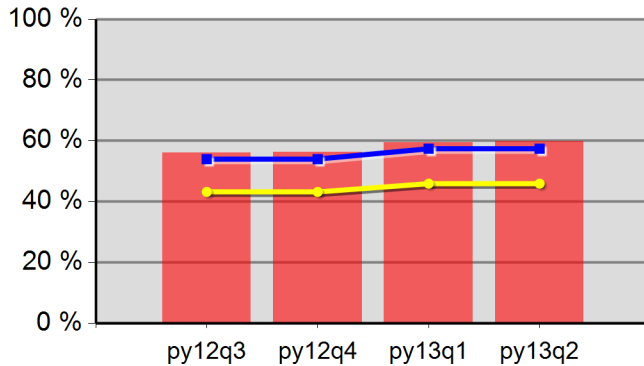

56.0%	56.2%	59.5%	59.8%
Neg Level	57.4%	80% Neg	45.9%

**DW Entered Employment**

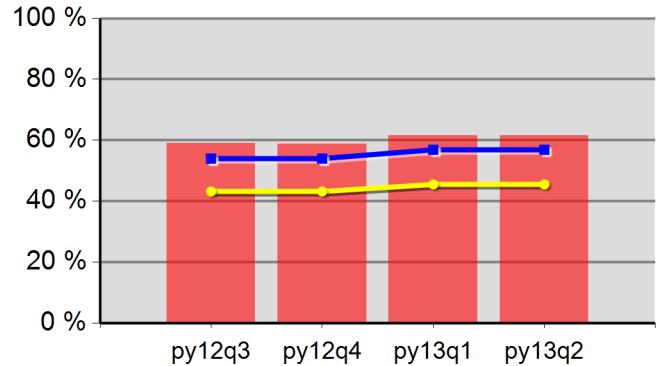

58.9%	58.7%	61.5%	61.6%
Neg Level	56.9%	80% Neg	45.5%

**Adult Retention**

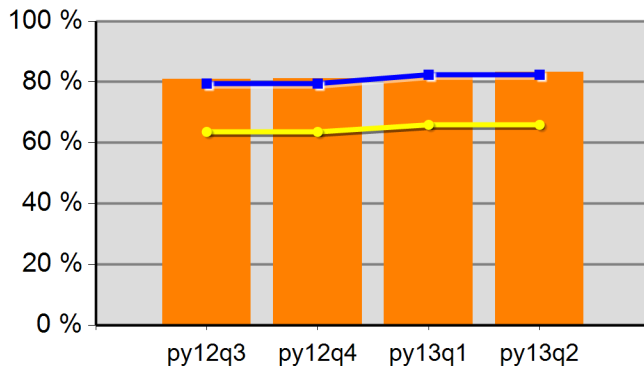

80.9%	81.1%	81.5%	83.2%
Neg Level	82.4%	80% Neg	65.9%

**DW Retention**

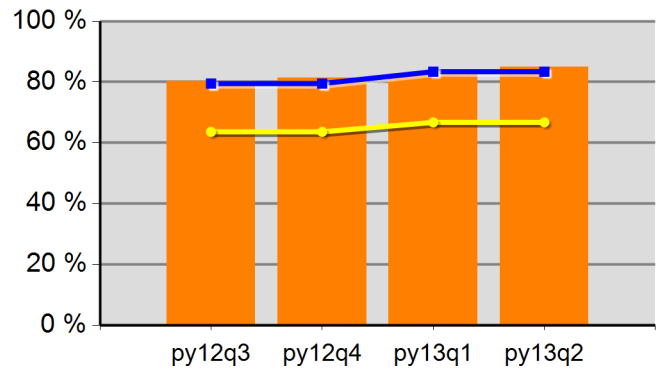

80.2%	81.4%	82.5%	84.9%
Neg Level	83.4%	80% Neg	66.7%

**Adult Average Earnings**

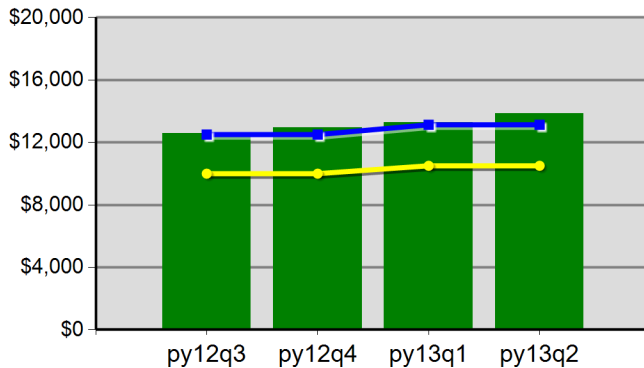

\$12,561.6	\$12,966.0	\$13,268.2	\$13,849.9
Neg Level	\$13,130.3	80% Neg	\$10,504.2

**DW Average Earnings**

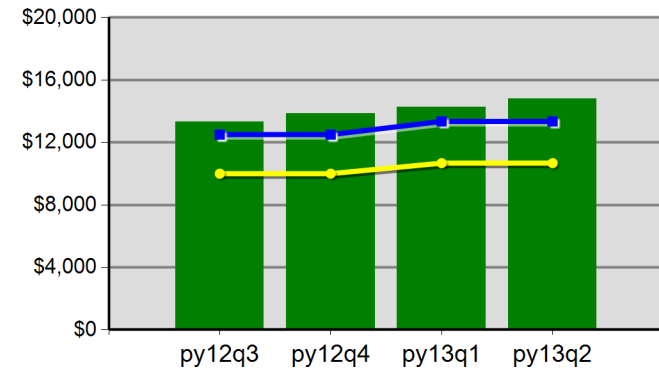

\$13,312.0	\$13,836.5	\$14,253.6	\$14,780.0
Neg Level	\$13,342.0	80% Neg	\$10,673.6

State of Oregon - Department of Community Colleges and Workforce Development  
The Oregon Consortium/Workforce Alliance - Training & Employment Consortium -  
R14  
Program Year 2013 Rollina 4 Quarters

**Youth Employment or Education**

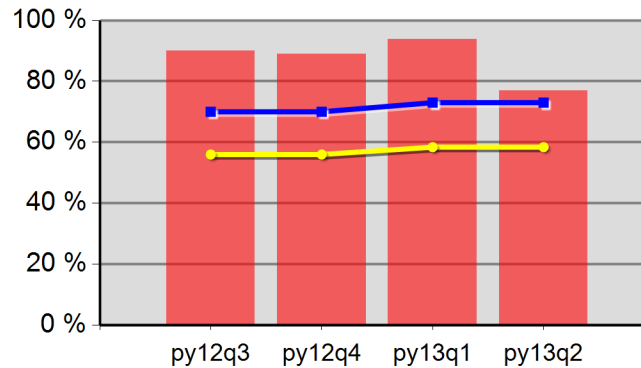

90.0%	88.9%	93.8%	76.9%
Neg Level	73.0%	80% Neg	58.4%

**Youth Degree or Certificate**

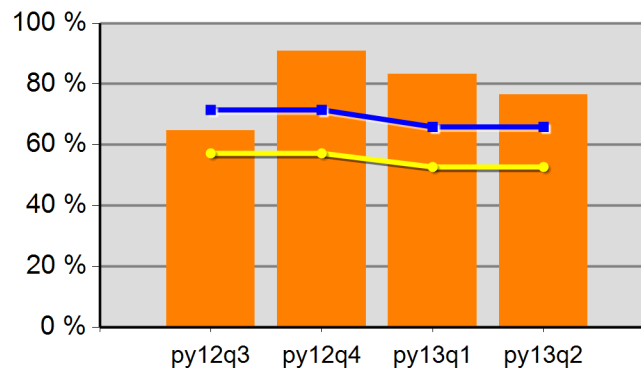

64.7%	90.9%	83.3%	76.5%
Neg Level	65.9%	80% Neg	52.7%

**Youth Literacy and Numeracy Gains**

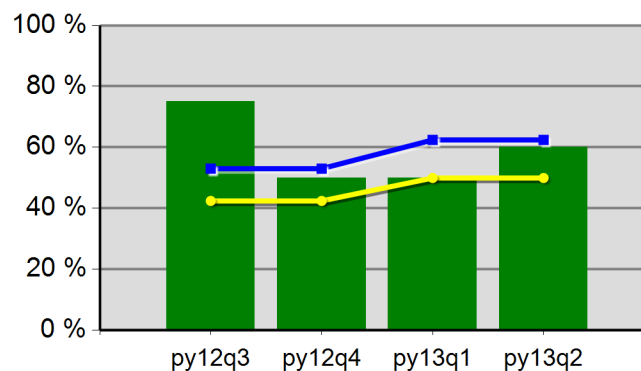

75.0%	50.0%	50.0%	60.0%
Neg Level	62.4%	80% Neg	49.9%