

# WIA Quarterly Report (ETA Form 9090)

Statewide  
PY 2013 Qtr-3

Cumulative Time Period	Participants	Single Quarter		Cumulative 4-Qtr	
		Value		Value	
4/1/2013 - 3/31/2014	<b>Total Adult Customers</b>	93,118		288,868	
	Total Adults (self-service only)	32,871		121,374	
	WIA Adult	92,199		287,875	
	WIA Dislocated Worker	48,502		134,515	
	National Emergency Grant	672		892	
	<b>Total Veterans</b>	8,225		24,463	
	Post 9/11 Era Veterans	2,379		7,318	
	Post 9/11 Era Veterans Receiving Intensive Services	44		82	
	TAP Workshop Veteran	22		48	
	<b>Received Training Services</b>	1,194		2,230	
	Received Training Services - Adults	1,118		2,152	
	Received Training Services - Dislocated Workers	860		1,535	
	Received Training Services - NEG	251		312	
	<b>Total Youth (14-21)</b>	2,078		3,100	
	Younger Youth (14-18)	1,572		2,298	
	Older Youth (19-21)	506		802	
	Out-of-School Youth	791		1,267	
	In-School Youth	1,287		1,833	
Cumulative Time Period	Exiters	Single Quarter		Cumulative 4-Qtr	
		Value		Value	
1/1/2013 - 12/31/2013	<b>Total Adult Customers</b>	63,239		269,245	
	Total Adults (self-service only)	28,179		118,236	
	WIA Adult	63,229		269,047	
	WIA Dislocated Worker	28,789		121,976	
	National Emergency Grant	63		317	
	<b>Total Veterans</b>	5,405		22,184	
	Post 9/11 Era Veterans	1,707		6,591	
	Post 9/11 Era Veterans Receiving Intensive Services	15		118	
	TAP Workshop Veteran	15		28	
	<b>Received Training Services</b>	279		2,113	
	Received Training Services - Adults	278		1,957	
	Received Training Services - Dislocated Workers	197		1,512	
	Received Training Services - NEG	32		195	
	<b>Total Youth (14-21)</b>	285		1,267	
	Younger Youth (14-18)	196		891	
	Older Youth (19-21)	89		376	
	Out-of-School Youth	132		630	
	In-School Youth	153		637	

\* Data suppressed for confidentiality purposes

5/15/2014 9:07:15 AM

Page 1 of 3

# WIA Quarterly Report (ETA Form 9090)

Statewide  
PY 2013 Qtr-3

		Single Quarter		Cumulative 4-Quarter		
Cumulative Time Period	Youth	Value	Numerator Denominator	Value	Numerator Denominator	Neg. Perf. (80%)
7/1/2012 - 6/30/2013	Placement in Employment or Education	70.8%	204 288	69.3%	729 1,052	72.0% (57.6%)
7/1/2012 - 6/30/2013	Attainment of a Degree or Certificate	69.5%	191 275	70.9%	703 991	73.0% (58.4%)
4/1/2013 - 3/31/2014	Literacy and Numeracy Gains	35.3%	41 116	41.6%	174 418	53.0% (42.4%)
7/1/2012 - 6/30/2013	Credential Attainment Rate	62.1%	192 309	64.4%	724 1,124	
Cumulative Time Period	Entered Employment Rate	Value	Numerator Denominator	Value	Numerator Denominator	Neg. Perf. (80%)
7/1/2012 - 6/30/2013	Adults	59.2%	18,622 31,478	56.8%	79,121 139,284	58.0% (46.4%)
7/1/2012 - 6/30/2013	Dislocated Workers	59.8%	15,133 25,311	57.2%	65,075 113,857	58.0% (46.4%)
7/1/2012 - 6/30/2013	National Emergency Grant	73.6%	39 53	74.0%	301 407	
7/1/2012 - 6/30/2013	Older Youth (19-21) Program Results	69.4%	59 85	69.8%	201 288	
7/1/2012 - 6/30/2013	Veterans	56.3%	1,466 2,606	52.5%	6,289 11,976	
Cumulative Time Period	Retention Rate	Value	Numerator Denominator	Value	Numerator Denominator	Neg. Perf. (80%)
1/1/2012 - 12/31/2012	Adults	85.3%	19,484 22,847	83.4%	93,703 112,298	84.0% (67.2%)
1/1/2012 - 12/31/2012	Dislocated Workers	85.2%	15,642 18,349	83.6%	76,755 91,798	84.0% (67.2%)
1/1/2012 - 12/31/2012	National Emergency Grant	89.5%	68 76	91.3%	650 712	
1/1/2012 - 12/31/2012	Older Youth (19-21) Program Results	85.4%	35 41	74.6%	176 236	
1/1/2012 - 12/31/2012	Veterans	85.5%	1,583 1,852	82.3%	7,841 9,530	
Cumulative Time Period	Six-Months Average Earnings	Value	Numerator Denominator	Value	Numerator Denominator	Neg. Perf. (80%)
1/1/2012 - 12/31/2012	Adults	\$14,447	281,407,127 19,479	\$13,976	1,309,486,496 93,697	\$14,200 (\$11,360)
1/1/2012 - 12/31/2012	Dislocated Workers	\$14,885	232,764,060 15,638	\$14,318	1,098,893,561 76,751	\$14,200 (\$11,360)
1/1/2012 - 12/31/2012	National Emergency Grant	\$13,321	905,836 68	\$15,430	10,029,309 650	
1/1/2012 - 12/31/2012	Older Youth (19-21) Program Results	\$5,141	205,634 40	\$3,676	775,602 211	
1/1/2012 - 12/31/2012	Veterans	\$16,080	25,453,970 1,583	\$16,112	126,331,759 7,841	
Cumulative Time Period	Employment and Credential Rate	Value	Numerator Denominator	Value	Numerator Denominator	
7/1/2012 - 6/30/2013	Adults	38.4%	219 571	35.2%	953 2,711	
7/1/2012 - 6/30/2013	Dislocated Workers	34.2%	144 421	33.5%	708 2,114	
7/1/2012 - 6/30/2013	Older Youth (19-21) Program Results	41.3%	38 92	38.5%	131 340	

\* Data suppressed for confidentiality purposes

5/15/2014 9:07:15 AM

Page 2 of 3

# WIA Quarterly Report (ETA Form 9090)

Statewide  
PY 2013 Qtr-3

Cumulative Time Period	Credential Attainment	Value	Numerator Denominator	Value	Numerator Denominator
7/1/2012 - 6/30/2013	Adults	2.0%	742 36,415	2.1%	3,417 161,731
7/1/2012 - 6/30/2013	Dislocated Workers	1.8%	508 28,881	1.9%	2,457 130,603
7/1/2012 - 6/30/2013	National Emergency Grant	29.4%	25 85	49.2%	236 480
7/1/2012 - 6/30/2013	Youth (14-21) Program Results	62.1%	192 309	64.4%	724 1,124
Cumulative Time Period	Veteran Priority of Service	Value	Numerator Denominator	Value	Numerator Denominator
4/1/2013 - 3/31/2014	Received a Service During the Entry Period	100.0%	5,262 5,262	100.0%	20,385 20,385
4/1/2013 - 3/31/2014	Received a Staff Assisted Service During the Entry Period	57.6%	3,029 5,262	52.2%	10,634 20,385

\* Data suppressed for confidentiality purposes

5/15/2014 9:07:15 AM

State of Oregon - Department of Community Colleges and Workforce Development

Statewide  
Program Year 2013 Rolling 4 Quarters

**Adult Entered Employment**

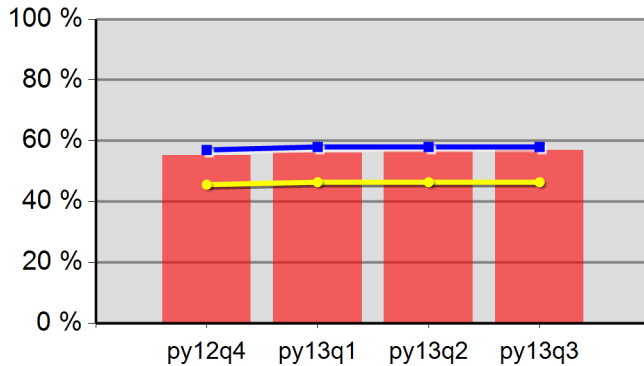

55.2%	56.0%	56.4%	56.8%
Neg Level	58.0%	80% Neg	46.4%

**DW Entered Employment**

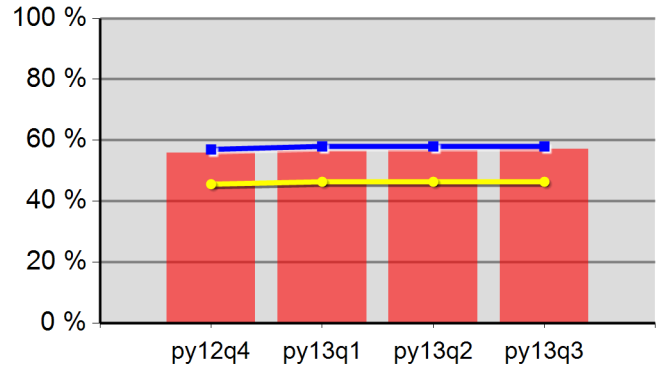

55.8%	56.5%	56.7%	57.2%
Neg Level	58.0%	80% Neg	46.4%

**Adult Retention**

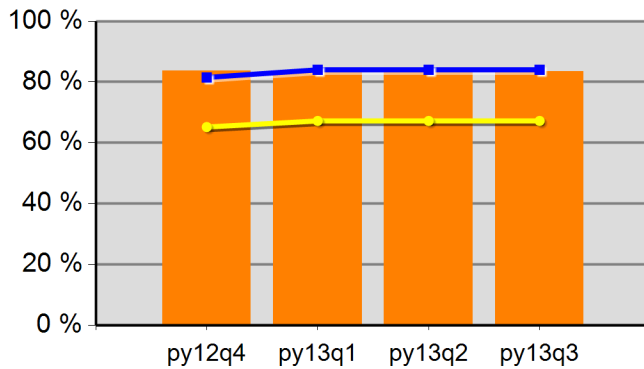

83.6%	83.5%	83.4%	83.4%
Neg Level	84.0%	80% Neg	67.2%

**DW Retention**

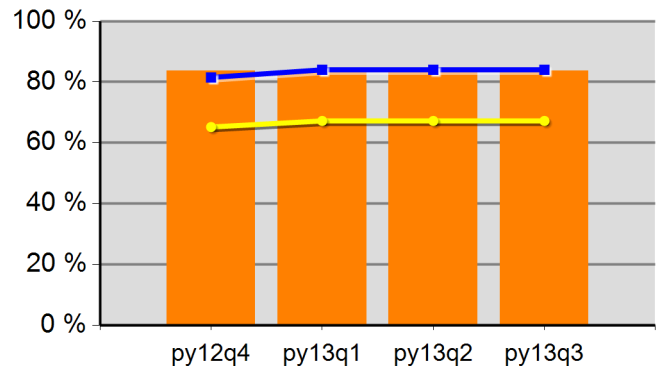

83.6%	83.7%	83.6%	83.6%
Neg Level	84.0%	80% Neg	67.2%

**Adult Average Earnings**

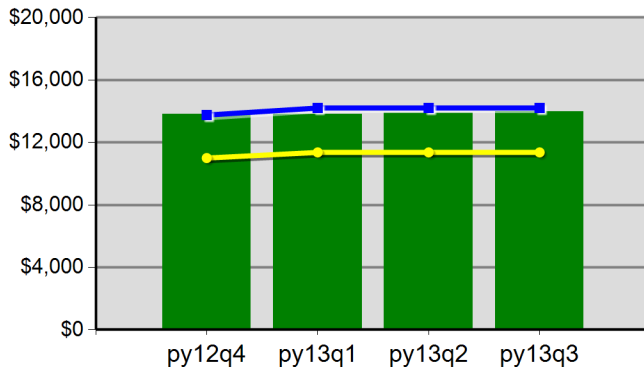

\$138.2	\$137.9	\$138.7	\$139.8
Neg Level	\$14,200.0	80% Neg	\$11,360.0

**DW Average Earnings**

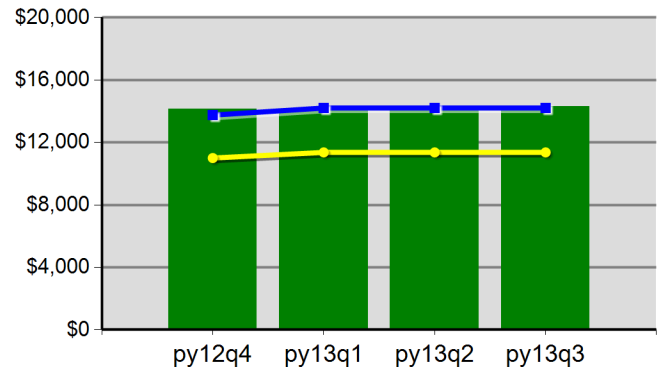

\$141.4	\$141.3	\$142.1	\$143.2
Neg Level	\$14,200.0	80% Neg	\$11,360.0

Statewide  
Program Year 2013 Rolling 4 Quarters

**Youth Employment or Education**

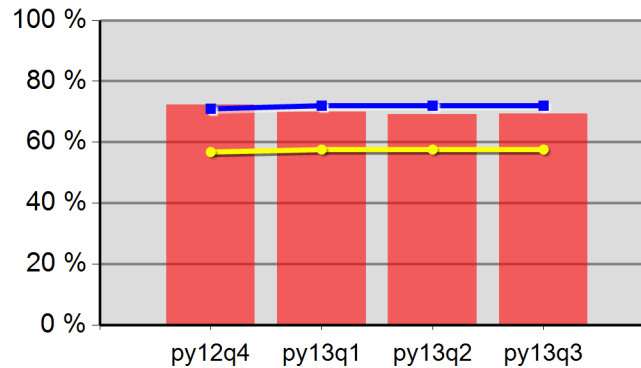

72.3%	69.9%	69.2%	69.3%
Neg Level	72.0%	80% Neg	57.6%

**Youth Degree or Certificate**

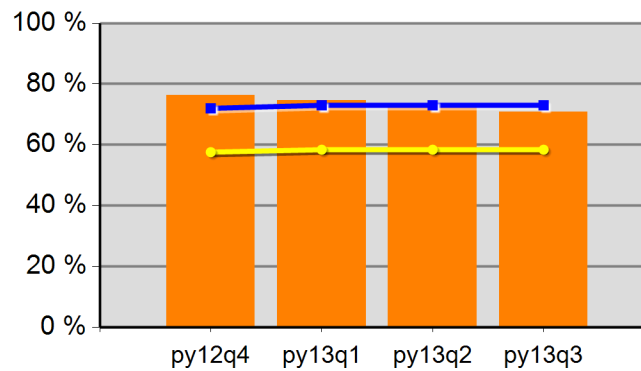

76.2%	74.7%	72.3%	70.9%
Neg Level	73.0%	80% Neg	58.4%

**Youth Literacy and Numeracy Gains**

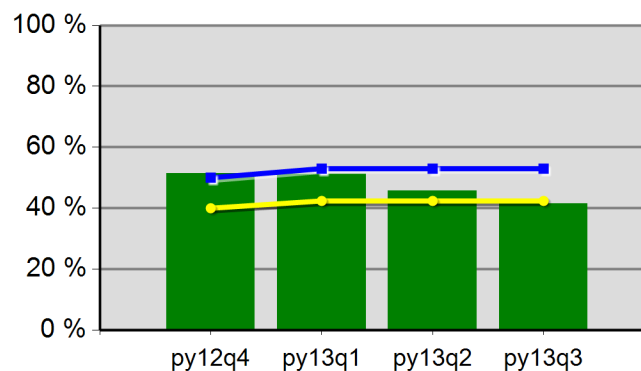

51.5%	51.3%	45.8%	41.6%
Neg Level	53.0%	80% Neg	42.4%

# WIA Quarterly Report (ETA Form 9090)

Region 02 - WSI  
PY 2013 Qtr-3

Cumulative Time Period	Participants	Single Quarter		Cumulative 4-Qtr	
		Value		Value	
4/1/2013 - 3/31/2014	<b>Total Adult Customers</b>	27,612		84,372	
	Total Adults (self-service only)	6,262		24,011	
	WIA Adult	26,780		83,535	
	WIA Dislocated Worker	17,322		49,256	
	National Emergency Grant	146		162	
	<b>Total Veterans</b>	2,215		6,319	
	Post 9/11 Era Veterans	599		1,771	
	Post 9/11 Era Veterans Receiving Intensive Services	12		20	
	TAP Workshop Veteran	*		20	
	<b>Received Training Services</b>	224		482	
	Received Training Services - Adults	224		482	
	Received Training Services - Dislocated Workers	132		289	
	Received Training Services - NEG	17		18	
	<b>Total Youth (14-21)</b>	800		1,069	
	Younger Youth (14-18)	577		757	
	Older Youth (19-21)	223		312	
	Out-of-School Youth	264		355	
	In-School Youth	536		714	
Cumulative Time Period	Exiters	Value		Value	
1/1/2013 - 12/31/2013	<b>Total Adult Customers</b>	17,957		78,252	
	Total Adults (self-service only)	5,338		24,257	
	WIA Adult	17,957		78,246	
	WIA Dislocated Worker	10,461		44,243	
	National Emergency Grant	8		27	
	<b>Total Veterans</b>	1,360		5,643	
	Post 9/11 Era Veterans	392		1,608	
	Post 9/11 Era Veterans Receiving Intensive Services	*		29	
	TAP Workshop Veteran	10		16	
	<b>Received Training Services</b>	54		569	
	Received Training Services - Adults	54		569	
	Received Training Services - Dislocated Workers	38		378	
	Received Training Services - NEG	*		9	
	<b>Total Youth (14-21)</b>	81		304	
	Younger Youth (14-18)	42		199	
	Older Youth (19-21)	39		105	
	Out-of-School Youth	36		110	
	In-School Youth	45		194	

\* Data suppressed for confidentiality purposes

# WIA Quarterly Report (ETA Form 9090)

Region 02 - WSI  
PY 2013 Qtr-3

Cumulative Time Period	Youth	Single Quarter		Cumulative 4-Quarter		Neg. Perf. (80%)
		Value	Numerator Denominator	Value	Numerator Denominator	
7/1/2012 - 6/30/2013	Placement in Employment or Education	69.4%	34 49	75.0%	126 168	71.7% (57.4%)
7/1/2012 - 6/30/2013	Attainment of a Degree or Certificate	57.7%	30 52	70.4%	119 169	69.8% (55.8%)
4/1/2013 - 3/31/2014	Literacy and Numeracy Gains	33.3%	11 33	32.8%	43 131	55.1% (44.1%)
7/1/2012 - 6/30/2013	Credential Attainment Rate	51.8%	29 56	67.2%	125 186	
Cumulative Time Period	Entered Employment Rate	Value	Numerator Denominator	Value	Numerator Denominator	Neg. Perf. (80%)
7/1/2012 - 6/30/2013	Adults	57.3%	6,831 11,931	56.3%	29,262 52,019	58.9% (47.1%)
7/1/2012 - 6/30/2013	Dislocated Workers	57.5%	5,642 9,815	56.2%	24,223 43,132	57.3% (45.8%)
7/1/2012 - 6/30/2013	National Emergency Grant	100.0%	* *	80.0%	28 35	
7/1/2012 - 6/30/2013	Older Youth (19-21) Program Results	62.5%	10 16	77.3%	34 44	
7/1/2012 - 6/30/2013	Veterans	54.3%	453 834	52.7%	2,041 3,875	
Cumulative Time Period	Retention Rate	Value	Numerator Denominator	Value	Numerator Denominator	Neg. Perf. (80%)
1/1/2012 - 12/31/2012	Adults	85.3%	6,927 8,120	83.9%	33,501 39,907	85.9% (68.7%)
1/1/2012 - 12/31/2012	Dislocated Workers	85.1%	5,634 6,617	84.0%	27,662 32,917	83.5% (66.8%)
1/1/2012 - 12/31/2012	National Emergency Grant	75.0%	6 8	93.6%	102 109	
1/1/2012 - 12/31/2012	Older Youth (19-21) Program Results	100.0%	9 9	76.6%	36 47	
1/1/2012 - 12/31/2012	Veterans	85.3%	515 604	82.9%	2,456 2,961	
Cumulative Time Period	Six-Months Average Earnings	Value	Numerator Denominator	Value	Numerator Denominator	Neg. Perf. (80%)
1/1/2012 - 12/31/2012	Adults	\$15,412	106,760,272 6,927	\$15,025	503,360,428 33,501	\$16,026 (12,821)
1/1/2012 - 12/31/2012	Dislocated Workers	\$15,927	89,731,759 5,634	\$15,402	426,049,959 27,662	\$16,285 (13,028)
1/1/2012 - 12/31/2012	National Emergency Grant	\$13,929	83,576 6	\$17,147	1,749,020 102	
1/1/2012 - 12/31/2012	Older Youth (19-21) Program Results	\$5,511	49,601 9	\$3,411	150,076 44	
1/1/2012 - 12/31/2012	Veterans	\$17,336	8,928,143 515	\$17,212	42,271,801 2,456	
Cumulative Time Period	Employment and Credential Rate	Value	Numerator Denominator	Value	Numerator Denominator	
7/1/2012 - 6/30/2013	Adults	39.4%	67 170	37.6%	306 813	
7/1/2012 - 6/30/2013	Dislocated Workers	36.4%	39 107	36.2%	199 549	
7/1/2012 - 6/30/2013	Older Youth (19-21) Program Results	37.5%	6 16	45.6%	26 57	

\* Data suppressed for confidentiality purposes

# WIA Quarterly Report (ETA Form 9090)

Region 02 - WSI  
PY 2013 Qtr-3

Cumulative Time Period	Credential Attainment	Value	Numerator Denominator	Value	Numerator Denominator
7/1/2012 - 6/30/2013	Adults	1.7%	228 13,326	1.8%	1,027 57,993
7/1/2012 - 6/30/2013	Dislocated Workers	1.5%	161 10,843	1.5%	723 47,563
7/1/2012 - 6/30/2013	National Emergency Grant	50.0%	* *	24.4%	10 41
7/1/2012 - 6/30/2013	Youth (14-21) Program Results	51.8%	29 56	67.2%	125 186
Cumulative Time Period	Veteran Priority of Service	Value	Numerator Denominator	Value	Numerator Denominator
4/1/2013 - 3/31/2014	Received a Service During the Entry Period	100.0%	1,244 1,244	100.0%	5,256 5,256
4/1/2013 - 3/31/2014	Received a Staff Assisted Service During the Entry Period	71.1%	885 1,244	66.1%	3,472 5,256

\* Data suppressed for confidentiality purposes

5/15/2014 9:07:22 AM



State of Oregon - Department of Community Colleges and Workforce Development

Worksystems Inc  
Program Year 2013 Rolling 4 Quarters

**Adult Entered Employment**

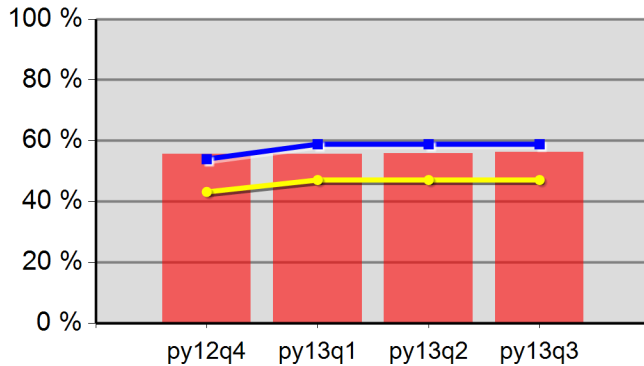

55.6%	55.7%	55.9%	56.3%
Neg Level	58.9%	80% Neg	47.1%

**DW Entered Employment**

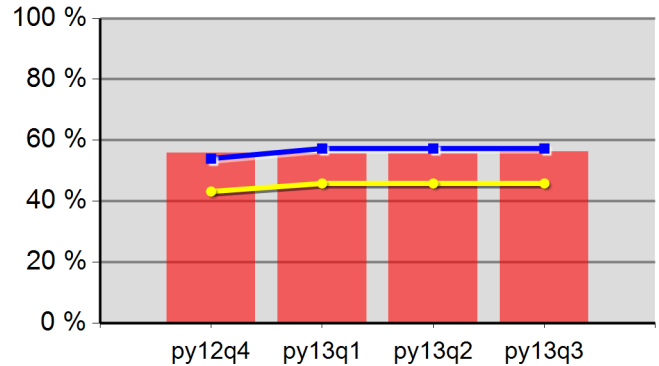

55.8%	55.7%	55.6%	56.2%
Neg Level	57.3%	80% Neg	45.8%

**Adult Retention**

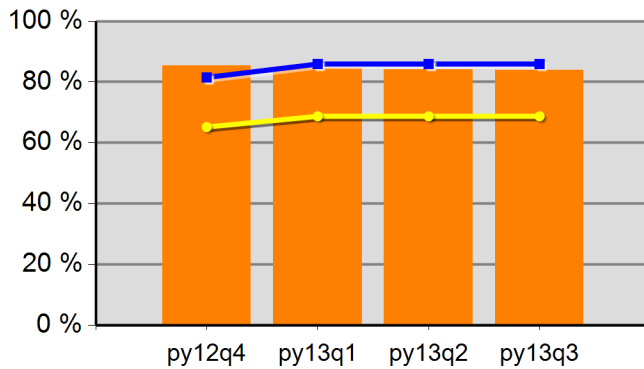

85.3%	84.6%	84.0%	83.9%
Neg Level	85.9%	80% Neg	68.7%

**DW Retention**

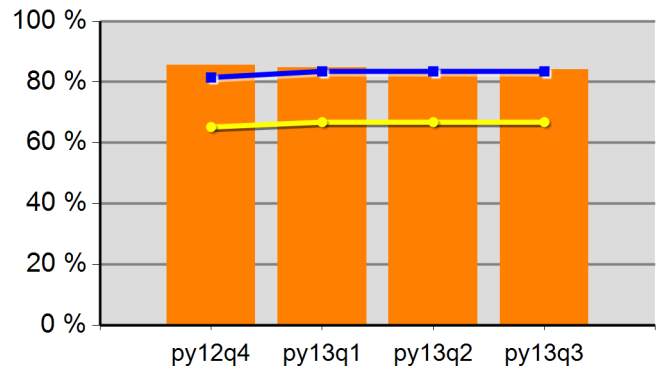

85.5%	84.8%	84.2%	84.0%
Neg Level	83.5%	80% Neg	66.8%

**Adult Average Earnings**

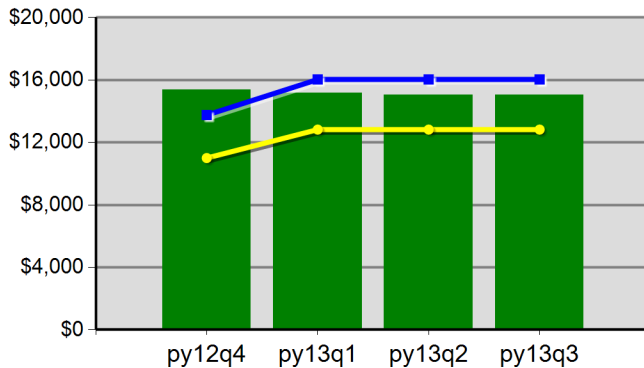

\$153.8	\$151.6	\$150.4	\$150.3
Neg Level	\$16,026.1	80% Neg	\$12,820.9

**DW Average Earnings**

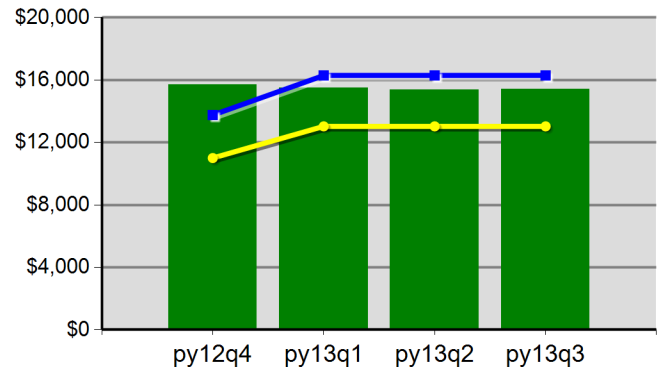

\$157.0	\$154.9	\$153.8	\$154.0
Neg Level	\$16,285.4	80% Neg	\$13,028.3

Worksystems Inc  
Program Year 2013 Rolling 4 Quarters

**Youth Employment or Education**

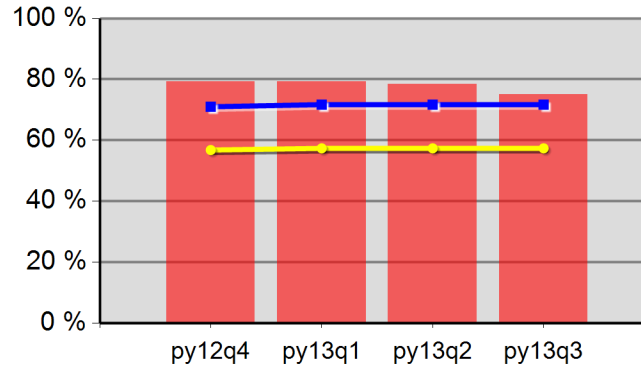

79.3%	79.3%	78.4%	75.0%
Neg Level	71.7%	80% Neg	57.4%

**Youth Degree or Certificate**

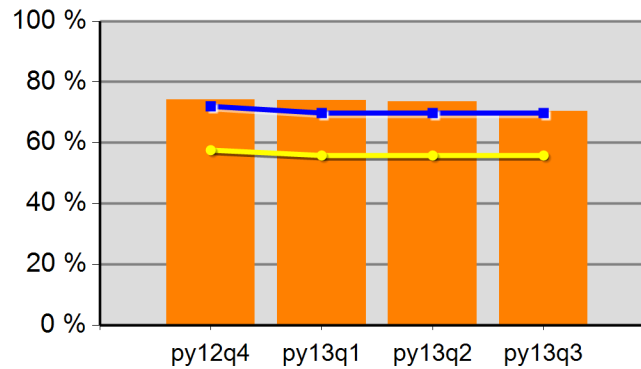

74.1%	74.0%	73.5%	70.4%
Neg Level	69.8%	80% Neg	55.8%

**Youth Literacy and Numeracy Gains**

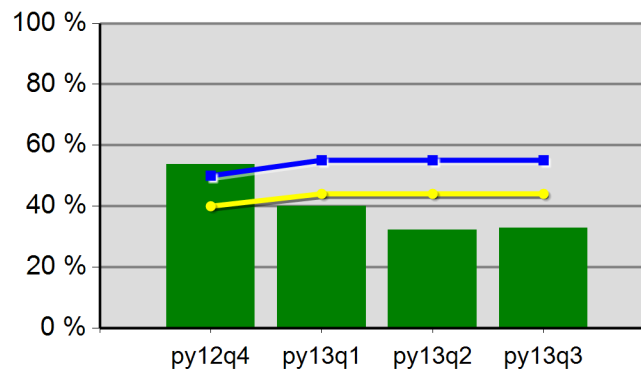

53.8%	40.0%	32.3%	32.8%
Neg Level	55.1%	80% Neg	44.1%

# WIA Quarterly Report (ETA Form 9090)

Region 03 - JGI  
PY 2013 Qtr-3

Cumulative Time Period	Participants	Single Quarter		Cumulative 4-Qtr	
		Value		Value	
4/1/2013 - 3/31/2014	<b>Total Adult Customers</b>	11,572		36,824	
	Total Adults (self-service only)	4,640		16,417	
	WIA Adult	11,567		36,778	
	WIA Dislocated Worker	5,540		16,214	
	National Emergency Grant	34		43	
	<b>Total Veterans</b>	1,091		3,051	
	Post 9/11 Era Veterans	352		973	
	Post 9/11 Era Veterans Receiving Intensive Services	7		13	
	TAP Workshop Veteran	10		18	
	<b>Received Training Services</b>	224		393	
	Received Training Services - Adults	224		392	
	Received Training Services - Dislocated Workers	129		226	
	Received Training Services - NEG	15		15	
	<b>Total Youth (14-21)</b>	346		541	
	Younger Youth (14-18)	273		410	
	Older Youth (19-21)	73		131	
	Out-of-School Youth	152		258	
	In-School Youth	194		283	
Cumulative Time Period	Exiters	Single Quarter		Cumulative 4-Qtr	
		Value		Value	
1/1/2013 - 12/31/2013	<b>Total Adult Customers</b>	8,077		35,036	
	Total Adults (self-service only)	3,749		15,538	
	WIA Adult	8,075		34,880	
	WIA Dislocated Worker	3,516		15,530	
	National Emergency Grant	*		11	
	<b>Total Veterans</b>	666		2,743	
	Post 9/11 Era Veterans	225		834	
	Post 9/11 Era Veterans Receiving Intensive Services	*		11	
	TAP Workshop Veteran	*		9	
	<b>Received Training Services</b>	41		549	
	Received Training Services - Adults	40		400	
	Received Training Services - Dislocated Workers	27		382	
	Received Training Services - NEG	*		9	
	<b>Total Youth (14-21)</b>	53		248	
	Younger Youth (14-18)	39		176	
	Older Youth (19-21)	14		72	
	Out-of-School Youth	32		143	
	In-School Youth	21		105	

\* Data suppressed for confidentiality purposes

# WIA Quarterly Report (ETA Form 9090)

Region 03 - JGI  
PY 2013 Qtr-3

		Single Quarter		Cumulative 4-Quarter		
Cumulative Time Period	Youth	Value	Numerator Denominator	Value	Numerator Denominator	Neg. Perf. (80%)
7/1/2012 - 6/30/2013	Placement in Employment or Education	68.1%	47 69	68.4%	160 234	76.0% (60.8%)
7/1/2012 - 6/30/2013	Attainment of a Degree or Certificate	73.9%	51 69	76.5%	176 230	75.0% (60.0%)
4/1/2013 - 3/31/2014	Literacy and Numeracy Gains	26.9%	7 26	32.3%	20 62	51.0% (40.8%)
7/1/2012 - 6/30/2013	Credential Attainment Rate	72.2%	52 72	73.7%	182 247	
Cumulative Time Period	Entered Employment Rate	Value	Numerator Denominator	Value	Numerator Denominator	Neg. Perf. (80%)
7/1/2012 - 6/30/2013	Adults	63.1%	2,437 3,861	58.2%	9,859 16,930	51.3% (41.0%)
7/1/2012 - 6/30/2013	Dislocated Workers	64.2%	1,976 3,078	58.8%	8,118 13,801	51.0% (40.8%)
7/1/2012 - 6/30/2013	National Emergency Grant	50.0%	* *	81.3%	13 16	
7/1/2012 - 6/30/2013	Older Youth (19-21) Program Results	65.2%	15 23	60.7%	34 56	
7/1/2012 - 6/30/2013	Veterans	53.4%	166 311	49.2%	705 1,434	
Cumulative Time Period	Retention Rate	Value	Numerator Denominator	Value	Numerator Denominator	Neg. Perf. (80%)
1/1/2012 - 12/31/2012	Adults	88.2%	2,655 3,009	83.8%	11,345 13,546	83.4% (66.7%)
1/1/2012 - 12/31/2012	Dislocated Workers	88.6%	2,151 2,428	84.0%	9,322 11,101	84.2% (67.4%)
1/1/2012 - 12/31/2012	National Emergency Grant	100.0%	* *	88.2%	45 51	
1/1/2012 - 12/31/2012	Older Youth (19-21) Program Results	66.7%	* *	60.0%	24 40	
1/1/2012 - 12/31/2012	Veterans	89.3%	209 234	84.5%	891 1,054	
Cumulative Time Period	Six-Months Average Earnings	Value	Numerator Denominator	Value	Numerator Denominator	Neg. Perf. (80%)
1/1/2012 - 12/31/2012	Adults	\$13,805	36,652,634 2,655	\$13,243	150,241,757 11,345	\$13,500 (\$10,800)
1/1/2012 - 12/31/2012	Dislocated Workers	\$14,089	30,305,270 2,151	\$13,458	125,458,762 9,322	\$12,900 (\$10,320)
1/1/2012 - 12/31/2012	National Emergency Grant	\$23,463	* *	\$16,401	738,049 45	
1/1/2012 - 12/31/2012	Older Youth (19-21) Program Results	\$2,570	* *	\$3,328	113,167 34	
1/1/2012 - 12/31/2012	Veterans	\$16,557	3,460,462 209	\$15,538	13,844,401 891	
Cumulative Time Period	Employment and Credential Rate	Value	Numerator Denominator	Value	Numerator Denominator	
7/1/2012 - 6/30/2013	Adults	37.5%	45 120	23.7%	140 591	
7/1/2012 - 6/30/2013	Dislocated Workers	24.0%	25 104	17.9%	84 469	
7/1/2012 - 6/30/2013	Older Youth (19-21) Program Results	56.0%	14 25	52.1%	37 71	

\* Data suppressed for confidentiality purposes

5/15/2014 9:07:25 AM

# WIA Quarterly Report (ETA Form 9090)

Region 03 - JGI  
PY 2013 Qtr-3

Cumulative Time Period	Credential Attainment	Value	Numerator Denominator	Value	Numerator Denominator
7/1/2012 - 6/30/2013	Adults	2.9%	136 4,627	2.5%	520 20,548
7/1/2012 - 6/30/2013	Dislocated Workers	2.3%	82 3,619	2.0%	336 16,464
7/1/2012 - 6/30/2013	National Emergency Grant	16.7%	* *	33.3%	6 18
7/1/2012 - 6/30/2013	Youth (14-21) Program Results	72.2%	52 72	73.7%	182 247
Cumulative Time Period	Veteran Priority of Service	Value	Numerator Denominator	Value	Numerator Denominator
4/1/2013 - 3/31/2014	Received a Service During the Entry Period	100.0%	682 682	100.0%	2,508 2,508
4/1/2013 - 3/31/2014	Received a Staff Assisted Service During the Entry Period	52.6%	359 682	49.8%	1,249 2,508

\* Data suppressed for confidentiality purposes

5/15/2014 9:07:25 AM

State of Oregon - Department of Community Colleges and Workforce Development

Job Growers Incorporated  
Program Year 2013 Rolling 4 Quarters

**Adult Entered Employment**

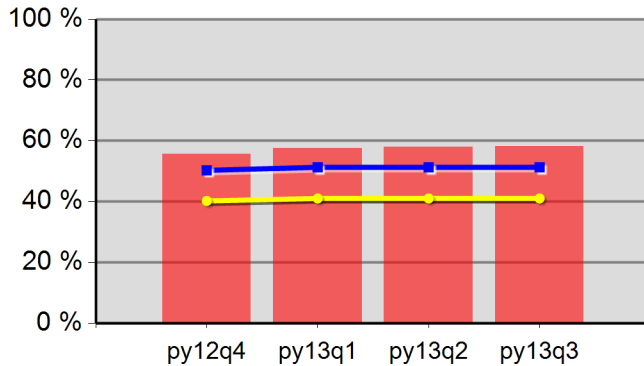

55.7%	57.6%	57.9%	58.2%
Neg Level	51.3%	80% Neg	41.0%

**DW Entered Employment**

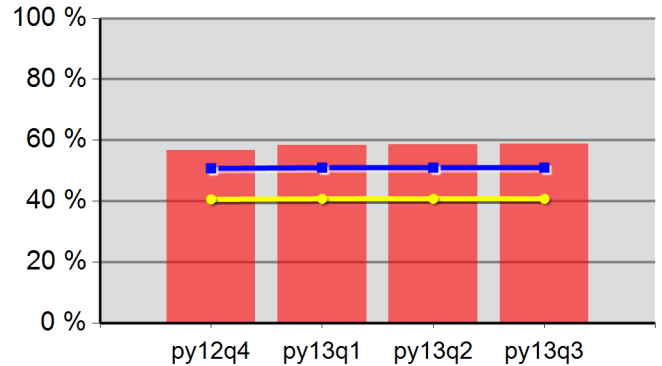

56.7%	58.4%	58.5%	58.8%
Neg Level	51.0%	80% Neg	40.8%

**Adult Retention**

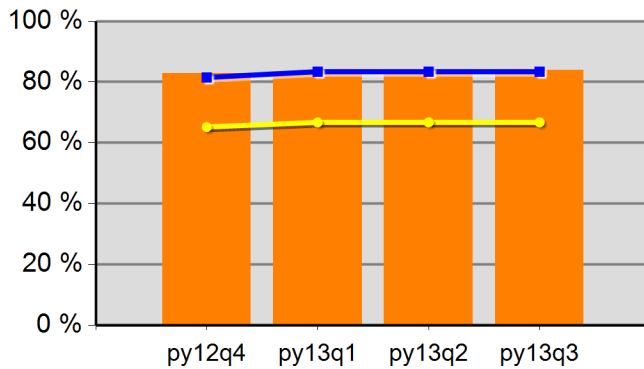

82.9%	83.1%	83.2%	83.8%
Neg Level	83.4%	80% Neg	66.7%

**DW Retention**

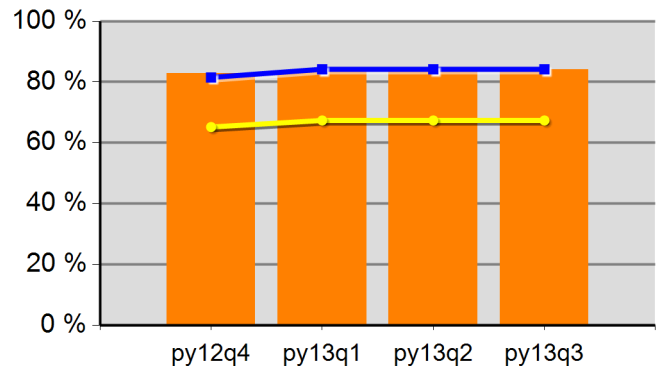

82.8%	83.4%	83.4%	84.0%
Neg Level	84.2%	80% Neg	67.4%

**Adult Average Earnings**

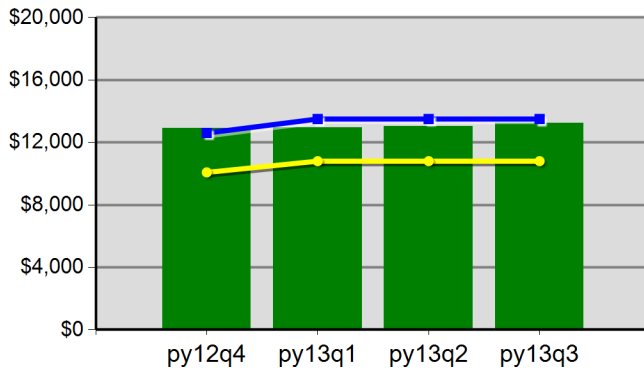

\$129.0	\$129.5	\$130.2	\$132.4
Neg Level	\$13,500.0	80% Neg	\$10,800.0

**DW Average Earnings**

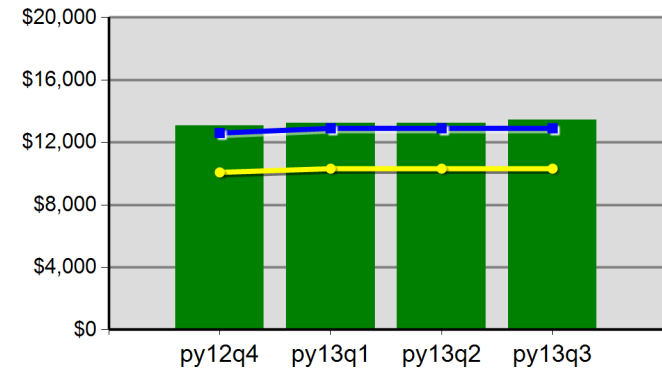

\$130.9	\$132.2	\$132.5	\$134.6
Neg Level	\$12,900.0	80% Neg	\$10,320.0

Job Growers Incorporated  
Program Year 2013 Rolling 4 Quarters

**Youth Employment or Education**

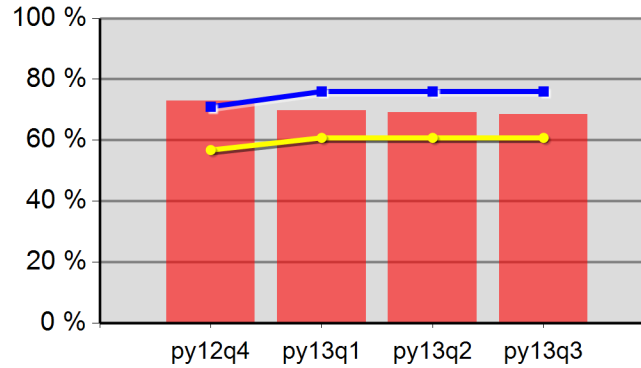

72.9%	69.7%	69.1%	68.4%
Neg Level	76.0%	80% Neg	60.8%

**Youth Degree or Certificate**

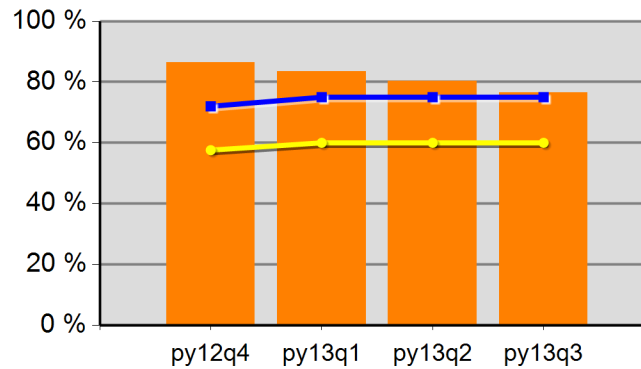

86.4%	83.4%	80.4%	76.5%
Neg Level	75.0%	80% Neg	60.0%

**Youth Literacy and Numeracy Gains**

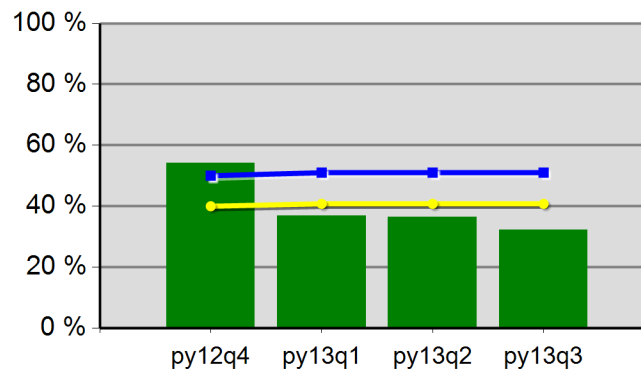

54.1%	36.8%	36.4%	32.3%
Neg Level	51.0%	80% Neg	40.8%

# WIA Quarterly Report (ETA Form 9090)

Region 04 - CSC  
PY 2013 Qtr-3

Cumulative Time Period	Participants	Single Quarter		Cumulative 4-Qtr	
		Value		Value	
4/1/2013 - 3/31/2014	<b>Total Adult Customers</b>	5,846		18,521	
	Total Adults (self-service only)	2,644		9,524	
	WIA Adult	5,770		18,443	
	WIA Dislocated Worker	2,600		7,108	
	National Emergency Grant	*		13	
	<b>Total Veterans</b>	614		1,807	
	Post 9/11 Era Veterans	175		497	
	Post 9/11 Era Veterans Receiving Intensive Services	0		0	
	TAP Workshop Veteran	0		0	
	<b>Received Training Services</b>	90		111	
	Received Training Services - Adults	14		35	
	Received Training Services - Dislocated Workers	82		98	
	Received Training Services - NEG	0		0	
	<b>Total Youth (14-21)</b>	94		113	
	Younger Youth (14-18)	71		88	
	Older Youth (19-21)	23		25	
	Out-of-School Youth	33		37	
	In-School Youth	61		76	
Cumulative Time Period	Exiters				
		Value		Value	
1/1/2013 - 12/31/2013	<b>Total Adult Customers</b>	4,178		17,104	
	Total Adults (self-service only)	2,416		9,049	
	WIA Adult	4,178		17,102	
	WIA Dislocated Worker	1,444		6,324	
	National Emergency Grant	*		20	
	<b>Total Veterans</b>	395		1,626	
	Post 9/11 Era Veterans	109		439	
	Post 9/11 Era Veterans Receiving Intensive Services	*		18	
	TAP Workshop Veteran	0		0	
	<b>Received Training Services</b>	6		52	
	Received Training Services - Adults	6		52	
	Received Training Services - Dislocated Workers	6		47	
	Received Training Services - NEG	*		14	
	<b>Total Youth (14-21)</b>	9		26	
	Younger Youth (14-18)	7		22	
	Older Youth (19-21)	*		*	
	Out-of-School Youth	*		6	
	In-School Youth	6		20	

\* Data suppressed for confidentiality purposes

5/15/2014 9:07:28 AM



# WIA Quarterly Report (ETA Form 9090)

Region 04 - CSC  
PY 2013 Qtr-3

Cumulative Time Period	Youth	Single Quarter		Cumulative 4-Quarter		Neg. Perf. (80%)
		Value	Numerator Denominator	Value	Numerator Denominator	
7/1/2012 - 6/30/2013	Placement in Employment or Education	100.0%	* *	64.4%	29 45	77.6% (62.1%)
7/1/2012 - 6/30/2013	Attainment of a Degree or Certificate	100.0%	* *	58.1%	25 43	76.5% (61.2%)
4/1/2013 - 3/31/2014	Literacy and Numeracy Gains	0.0%	* *	15.4%	* *	40.0% (32.0%)
7/1/2012 - 6/30/2013	Credential Attainment Rate	100.0%	* *	57.8%	26 45	
Cumulative Time Period	Entered Employment Rate	Value	Numerator Denominator	Value	Numerator Denominator	Neg. Perf. (80%)
7/1/2012 - 6/30/2013	Adults	61.3%	1,063 1,733	57.2%	4,476 7,825	60.9% (48.7%)
7/1/2012 - 6/30/2013	Dislocated Workers	61.5%	835 1,357	57.1%	3,596 6,295	59.3% (47.4%)
7/1/2012 - 6/30/2013	National Emergency Grant	100.0%	* *	72.7%	24 33	
7/1/2012 - 6/30/2013	Older Youth (19-21) Program Results	0.0%	0 0	55.6%	* *	
7/1/2012 - 6/30/2013	Veterans	57.9%	103 178	51.4%	424 825	
Cumulative Time Period	Retention Rate	Value	Numerator Denominator	Value	Numerator Denominator	Neg. Perf. (80%)
1/1/2012 - 12/31/2012	Adults	84.1%	1,059 1,259	82.4%	7,689 9,326	85.4% (68.3%)
1/1/2012 - 12/31/2012	Dislocated Workers	84.2%	823 978	82.4%	6,244 7,582	86.3% (69.0%)
1/1/2012 - 12/31/2012	National Emergency Grant	100.0%	6 6	93.4%	71 76	
1/1/2012 - 12/31/2012	Older Youth (19-21) Program Results	100.0%	* *	61.5%	8 13	
1/1/2012 - 12/31/2012	Veterans	82.4%	89 108	82.1%	853 1,039	
Cumulative Time Period	Six-Months Average Earnings	Value	Numerator Denominator	Value	Numerator Denominator	Neg. Perf. (80%)
1/1/2012 - 12/31/2012	Adults	\$13,740	14,550,973 1,059	\$13,245	101,840,304 7,689	\$13,844 (\$11,075)
1/1/2012 - 12/31/2012	Dislocated Workers	\$13,943	11,475,461 823	\$13,365	83,448,408 6,244	\$13,847 (\$11,078)
1/1/2012 - 12/31/2012	National Emergency Grant	\$8,866	53,196 6	\$19,451	1,381,048 71	
1/1/2012 - 12/31/2012	Older Youth (19-21) Program Results	(\$457)	* *	\$71	708 10	
1/1/2012 - 12/31/2012	Veterans	\$14,471	1,287,887 89	\$16,417	14,003,960 853	
Cumulative Time Period	Employment and Credential Rate	Value	Numerator Denominator	Value	Numerator Denominator	
7/1/2012 - 6/30/2013	Adults	15.8%	* *	34.6%	28 81	
7/1/2012 - 6/30/2013	Dislocated Workers	16.7%	* *	36.4%	28 77	
7/1/2012 - 6/30/2013	Older Youth (19-21) Program Results	0.0%	0 0	30.0%	* *	

\* Data suppressed for confidentiality purposes

5/15/2014 9:07:28 AM

# WIA Quarterly Report (ETA Form 9090)

Region 04 - CSC  
PY 2013 Qtr-3

Cumulative Time Period	Credential Attainment	Value	Numerator Denominator	Value	Numerator Denominator
7/1/2012 - 6/30/2013	Adults	2.0%	42 2,103	2.4%	232 9,585
7/1/2012 - 6/30/2013	Dislocated Workers	1.9%	30 1,611	2.4%	183 7,586
7/1/2012 - 6/30/2013	National Emergency Grant	100.0%	* *	55.6%	25 45
7/1/2012 - 6/30/2013	Youth (14-21) Program Results	100.0%	* *	57.8%	26 45
Cumulative Time Period	Veteran Priority of Service	Value	Numerator Denominator	Value	Numerator Denominator
4/1/2013 - 3/31/2014	Received a Service During the Entry Period	100.0%	383 383	100.0%	1,428 1,428
4/1/2013 - 3/31/2014	Received a Staff Assisted Service During the Entry Period	52.2%	200 383	44.9%	641 1,428

\* Data suppressed for confidentiality purposes

5/15/2014 9:07:28 AM

State of Oregon - Department of Community Colleges and Workforce Development

Community Service Consortium  
Program Year 2013 Rolling 4 Quarters

**Adult Entered Employment**

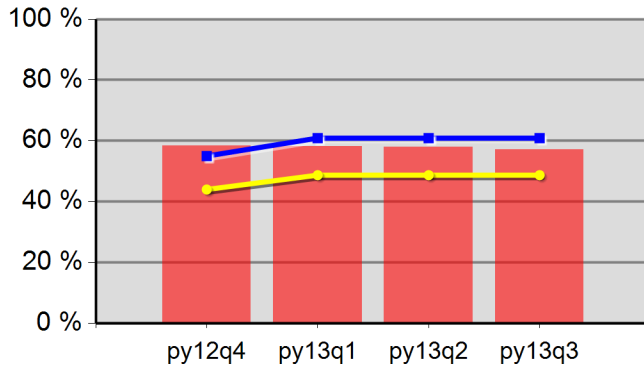

58.4%	58.1%	57.9%	57.2%
Neg Level	60.9%	80% Neg	48.7%

**DW Entered Employment**

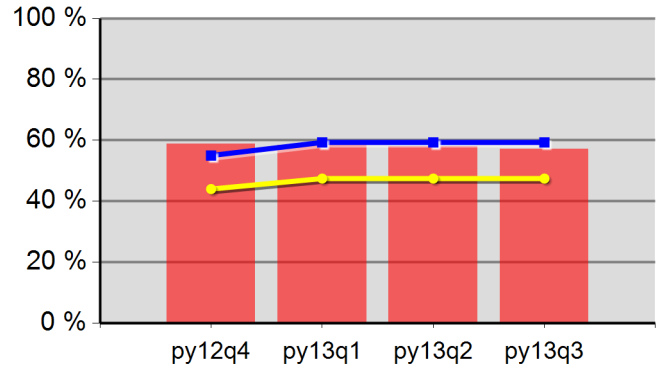

58.7%	58.4%	58.0%	57.1%
Neg Level	59.3%	80% Neg	47.4%

**Adult Retention**

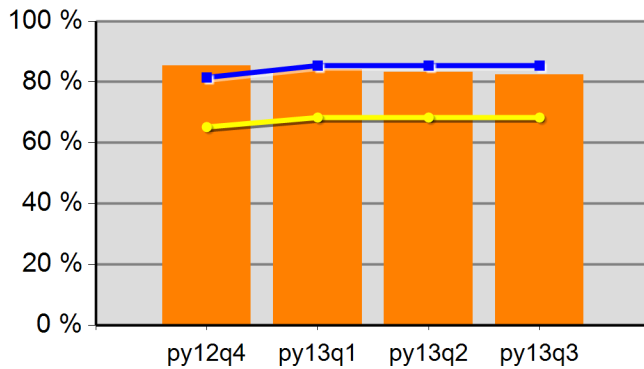

85.4%	84.0%	83.2%	82.4%
Neg Level	85.4%	80% Neg	68.3%

**DW Retention**

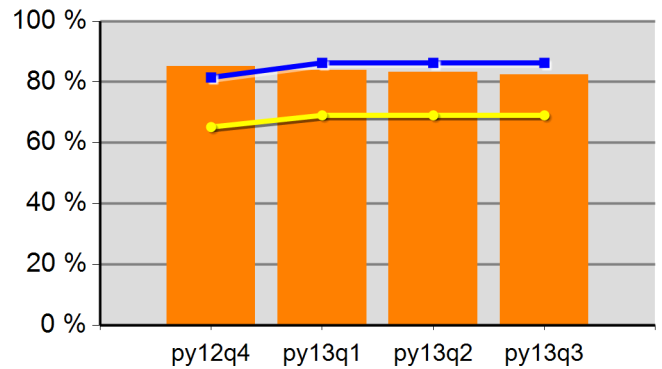

85.2%	83.9%	83.2%	82.4%
Neg Level	86.3%	80% Neg	69.0%

**Adult Average Earnings**

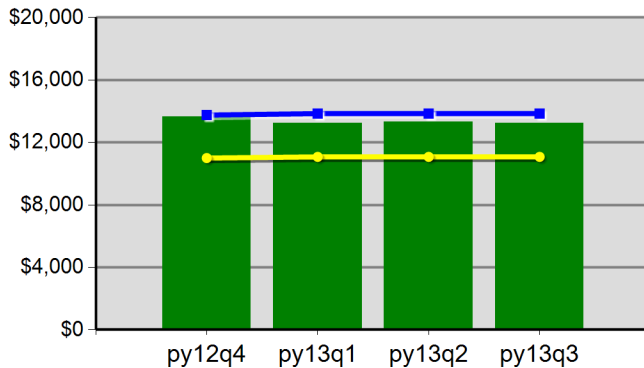

\$136.5	\$132.5	\$133.1	\$132.4
Neg Level	\$13,843.5	80% Neg	\$11,074.8

**DW Average Earnings**

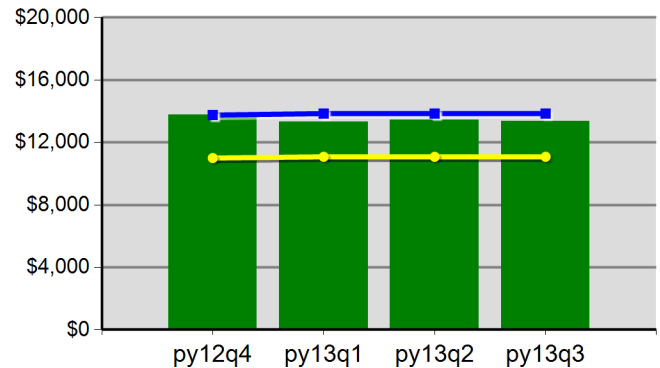

\$137.7	\$133.4	\$134.3	\$133.6
Neg Level	\$13,847.4	80% Neg	\$11,077.9

Community Service Consortium  
Program Year 2013 Rolling 4 Quarters

**Youth Employment or Education**

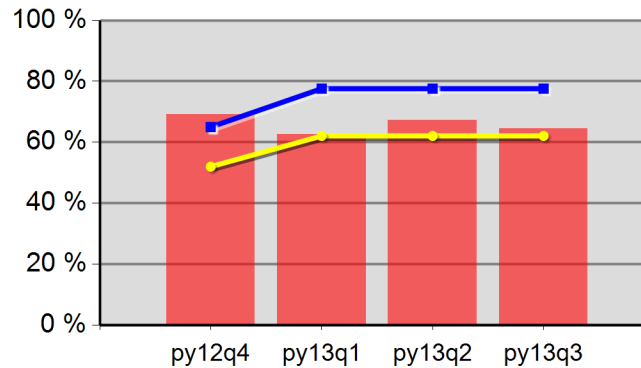

69.2%	62.5%	67.2%	64.4%
Neg Level	77.6%	80% Neg	62.1%

**Youth Degree or Certificate**

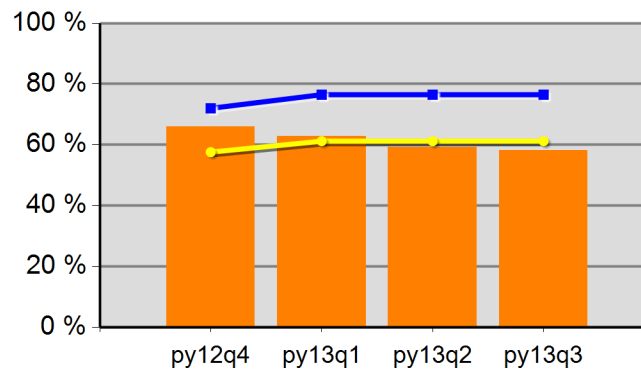

66.0%	62.7%	59.3%	58.1%
Neg Level	76.5%	80% Neg	61.2%

**Youth Literacy and Numeracy Gains**

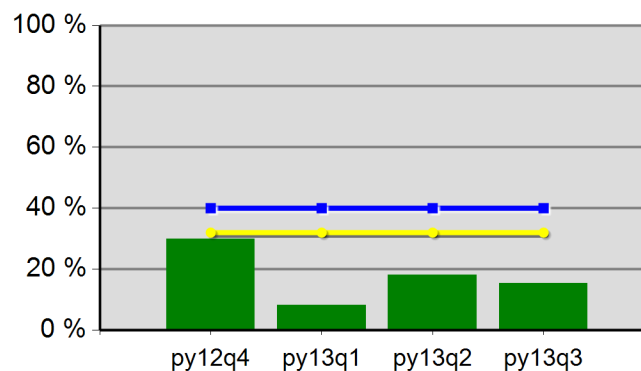

30.0%	8.3%	18.2%	15.4%
Neg Level	40.0%	80% Neg	32.0%

# WIA Quarterly Report (ETA Form 9090)

Region 05 - LWP  
PY 2013 Qtr-3

Cumulative Time Period	Participants	Single Quarter		Cumulative 4-Qtr	
		Value		Value	
4/1/2013 - 3/31/2014	<b>Total Adult Customers</b>	8,321		26,459	
	Total Adults (self-service only)	3,411		12,731	
	WIA Adult	8,320		26,453	
	WIA Dislocated Worker	4,012		11,087	
	National Emergency Grant	27		30	
	<b>Total Veterans</b>	781		2,352	
	Post 9/11 Era Veterans	224		709	
	Post 9/11 Era Veterans Receiving Intensive Services	*		7	
	TAP Workshop Veteran	0		0	
	<b>Received Training Services</b>	64		130	
	Received Training Services - Adults	64		130	
	Received Training Services - Dislocated Workers	47		80	
	Received Training Services - NEG	11		12	
	<b>Total Youth (14-21)</b>	132		201	
	Younger Youth (14-18)	103		155	
	Older Youth (19-21)	29		46	
	Out-of-School Youth	54		89	
	In-School Youth	78		112	
Cumulative Time Period	Exiters	Single Quarter		Cumulative 4-Qtr	
		Value		Value	
1/1/2013 - 12/31/2013	<b>Total Adult Customers</b>	5,836		24,081	
	Total Adults (self-service only)	2,951		12,056	
	WIA Adult	5,835		24,075	
	WIA Dislocated Worker	2,336		9,723	
	National Emergency Grant	0		7	
	<b>Total Veterans</b>	495		2,068	
	Post 9/11 Era Veterans	144		612	
	Post 9/11 Era Veterans Receiving Intensive Services	*		10	
	TAP Workshop Veteran	0		0	
	<b>Received Training Services</b>	27		123	
	Received Training Services - Adults	27		123	
	Received Training Services - Dislocated Workers	12		73	
	Received Training Services - NEG	0		*	
	<b>Total Youth (14-21)</b>	17		81	
	Younger Youth (14-18)	17		63	
	Older Youth (19-21)	0		18	
	Out-of-School Youth	*		43	
	In-School Youth	15		38	

\* Data suppressed for confidentiality purposes

# WIA Quarterly Report (ETA Form 9090)

Region 05 - LWP  
PY 2013 Qtr-3

		Single Quarter		Cumulative 4-Quarter		
Cumulative Time Period	Youth	Value	Numerator Denominator	Value	Numerator Denominator	Neg. Perf. (80%)
7/1/2012 - 6/30/2013	Placement in Employment or Education	70.8%	17 24	77.0%	47 61	69.6% (55.7%)
7/1/2012 - 6/30/2013	Attainment of a Degree or Certificate	88.2%	15 17	85.4%	41 48	67.2% (53.8%)
4/1/2013 - 3/31/2014	Literacy and Numeracy Gains	50.0%	* *	52.6%	20 38	65.5% (52.4%)
7/1/2012 - 6/30/2013	Credential Attainment Rate	68.0%	17 25	68.3%	43 63	
Cumulative Time Period	Entered Employment Rate	Value	Numerator Denominator	Value	Numerator Denominator	Neg. Perf. (80%)
7/1/2012 - 6/30/2013	Adults	60.7%	1,453 2,393	56.3%	6,115 10,854	55.6% (44.5%)
7/1/2012 - 6/30/2013	Dislocated Workers	61.5%	1,169 1,902	56.4%	4,983 8,829	54.3% (43.4%)
7/1/2012 - 6/30/2013	National Emergency Grant	50.0%	* *	64.5%	20 31	
7/1/2012 - 6/30/2013	Older Youth (19-21) Program Results	66.7%	* *	60.0%	9 15	
7/1/2012 - 6/30/2013	Veterans	61.6%	154 250	52.1%	551 1,057	
Cumulative Time Period	Retention Rate	Value	Numerator Denominator	Value	Numerator Denominator	Neg. Perf. (80%)
1/1/2012 - 12/31/2012	Adults	86.6%	1,702 1,966	84.3%	7,508 8,906	83.5% (66.8%)
1/1/2012 - 12/31/2012	Dislocated Workers	86.3%	1,354 1,569	84.6%	6,041 7,143	84.5% (67.6%)
1/1/2012 - 12/31/2012	National Emergency Grant	87.5%	7 8	89.6%	86 96	
1/1/2012 - 12/31/2012	Older Youth (19-21) Program Results	66.7%	* *	72.7%	8 11	
1/1/2012 - 12/31/2012	Veterans	88.8%	151 170	83.0%	651 784	
Cumulative Time Period	Six-Months Average Earnings	Value	Numerator Denominator	Value	Numerator Denominator	Neg. Perf. (80%)
1/1/2012 - 12/31/2012	Adults	\$13,273	22,589,990 1,702	\$12,803	96,126,271 7,508	\$12,647 (\$10,117)
1/1/2012 - 12/31/2012	Dislocated Workers	\$13,481	18,253,874 1,354	\$12,987	78,452,249 6,041	\$12,830 (\$10,264)
1/1/2012 - 12/31/2012	National Emergency Grant	\$9,170	64,193 7	\$12,826	1,103,018 86	
1/1/2012 - 12/31/2012	Older Youth (19-21) Program Results	\$2,900	* *	\$4,269	38,425 9	
1/1/2012 - 12/31/2012	Veterans	\$14,952	2,257,785 151	\$14,558	9,477,578 651	
Cumulative Time Period	Employment and Credential Rate	Value	Numerator Denominator	Value	Numerator Denominator	
7/1/2012 - 6/30/2013	Adults	27.5%	11 40	27.3%	39 143	
7/1/2012 - 6/30/2013	Dislocated Workers	26.7%	8 30	26.5%	30 113	
7/1/2012 - 6/30/2013	Older Youth (19-21) Program Results	14.3%	* *	23.5%	* *	

\* Data suppressed for confidentiality purposes

# WIA Quarterly Report (ETA Form 9090)

Region 05 - LWP  
PY 2013 Qtr-3

Cumulative Time Period	Credential Attainment	Value	Numerator Denominator	Value	Numerator Denominator
7/1/2012 - 6/30/2013	Adults	1.3%	38 2,888	1.5%	198 13,168
7/1/2012 - 6/30/2013	Dislocated Workers	1.1%	26 2,282	1.4%	146 10,609
7/1/2012 - 6/30/2013	National Emergency Grant	0.0%	* *	36.4%	12 33
7/1/2012 - 6/30/2013	Youth (14-21) Program Results	68.0%	17 25	68.3%	43 63
Cumulative Time Period	Veteran Priority of Service	Value	Numerator Denominator	Value	Numerator Denominator
4/1/2013 - 3/31/2014	Received a Service During the Entry Period	100.0%	481 481	100.0%	1,859 1,859
4/1/2013 - 3/31/2014	Received a Staff Assisted Service During the Entry Period	49.3%	237 481	50.7%	942 1,859

\* Data suppressed for confidentiality purposes

5/15/2014 9:07:31 AM

State of Oregon - Department of Community Colleges and Workforce Development

Lane Workforce Partnership  
Program Year 2013 Rolling 4 Quarters

**Adult Entered Employment**

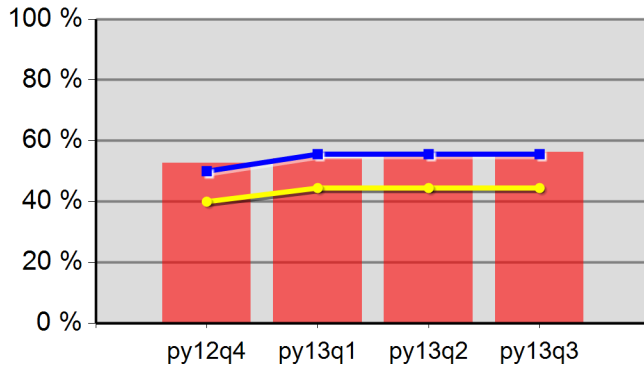

52.7%	54.1%	55.1%	56.3%
Neg Level	55.6%	80% Neg	44.5%

**DW Entered Employment**

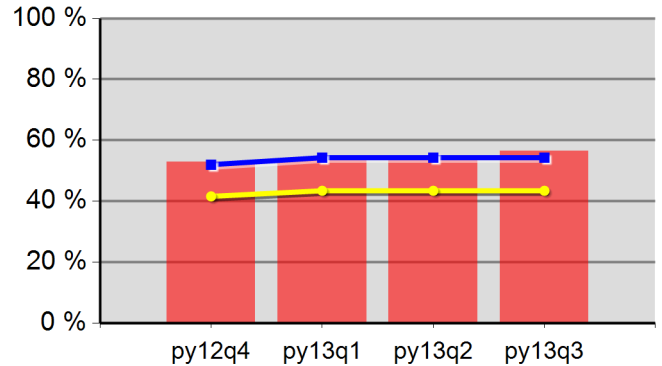

52.8%	54.0%	55.0%	56.4%
Neg Level	54.3%	80% Neg	43.4%

**Adult Retention**

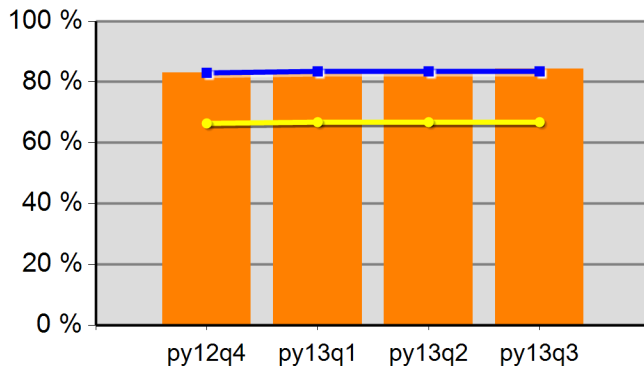

83.1%	83.5%	83.5%	84.3%
Neg Level	83.5%	80% Neg	66.8%

**DW Retention**

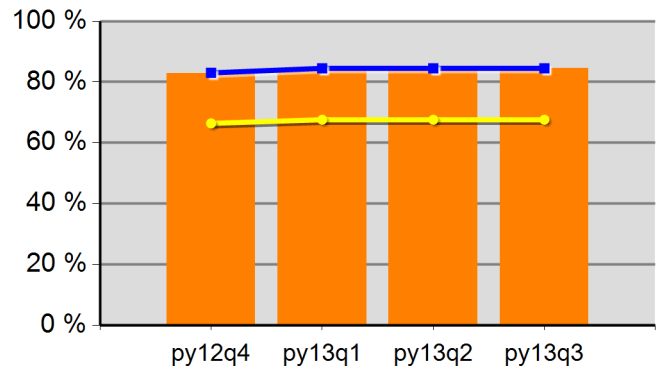

82.9%	83.6%	83.7%	84.6%
Neg Level	84.5%	80% Neg	67.6%

**Adult Average Earnings**

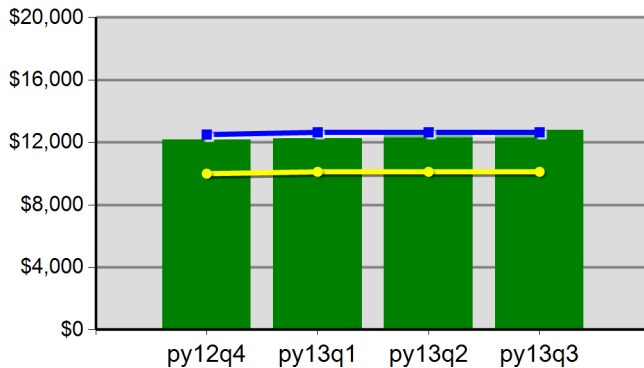

\$121.6	\$122.5	\$125.7	\$128.0
Neg Level	\$12,646.6	80% Neg	\$10,117.3

**DW Average Earnings**

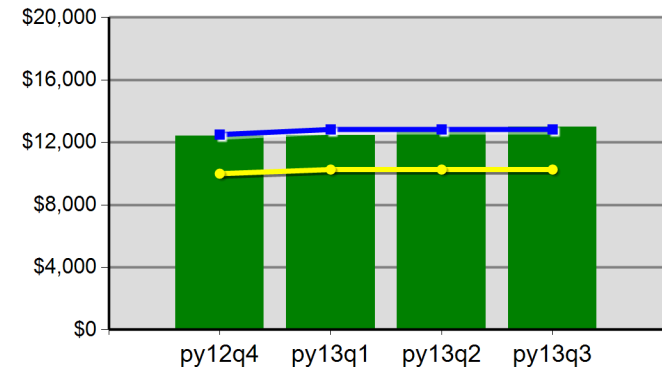

\$124.2	\$124.6	\$127.3	\$129.9
Neg Level	\$12,829.5	80% Neg	\$10,263.6



Lane Workforce Partnership  
Program Year 2013 Rolling 4 Quarters

**Youth Employment or Education**

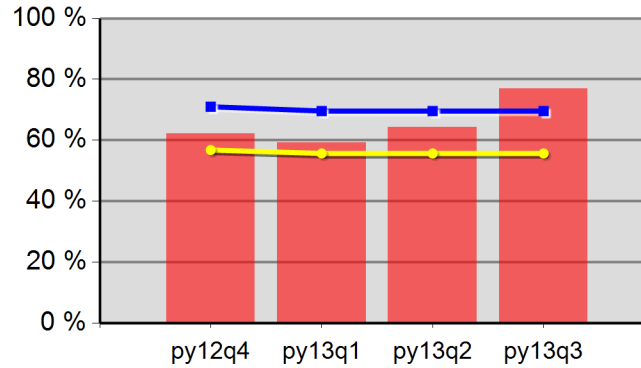

62.1%	59.3%	64.3%	77.0%
Neg Level	69.6%	80% Neg	55.7%

**Youth Degree or Certificate**

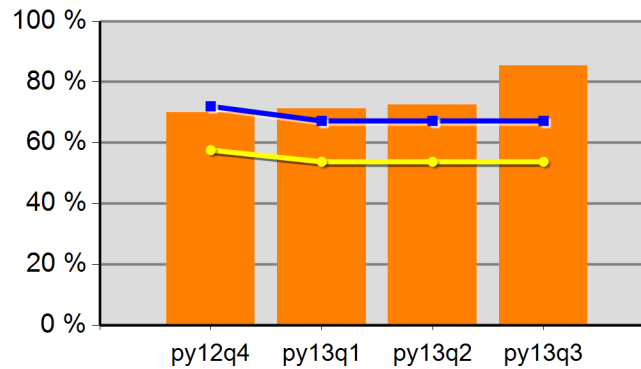

70.0%	71.3%	72.5%	85.4%
Neg Level	67.2%	80% Neg	53.8%

**Youth Literacy and Numeracy Gains**

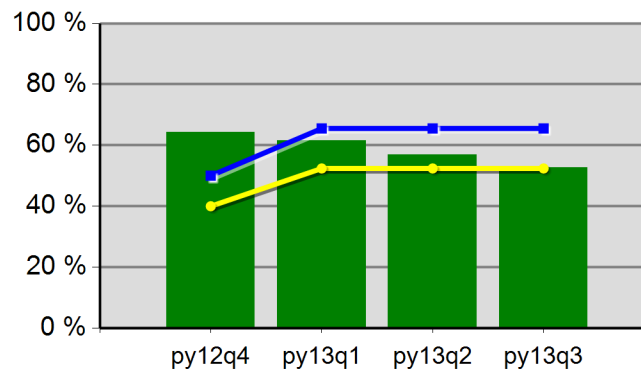

64.3%	61.5%	56.8%	52.6%
Neg Level	65.5%	80% Neg	52.4%

# WIA Quarterly Report (ETA Form 9090)

Region 05 - LWP - Oakmont  
PY 2013 Qtr-3

Cumulative Time Period	Participants	Single Quarter		Cumulative 4-Qtr	
		Value		Value	
4/1/2013 - 3/31/2014	<b>Total Adult Customers</b>	4,630		12,799	
	Total Adults (self-service only)	0		0	
	WIA Adult	4,629		12,794	
	WIA Dislocated Worker	3,788		10,342	
	National Emergency Grant	23		26	
	<b>Total Veterans</b>	463		1,245	
	Post 9/11 Era Veterans	138		379	
	Post 9/11 Era Veterans Receiving Intensive Services	*		7	
	TAP Workshop Veteran	0		0	
	<b>Received Training Services</b>	44		103	
	Received Training Services - Adults	44		103	
	Received Training Services - Dislocated Workers	33		62	
	Received Training Services - NEG	7		8	
	<b>Total Youth (14-21)</b>	*		*	
	Younger Youth (14-18)	*		*	
	Older Youth (19-21)	*		*	
	Out-of-School Youth	*		*	
	In-School Youth	0		0	
Cumulative Time Period	Exiters	Single Quarter		Cumulative 4-Qtr	
		Value		Value	
1/1/2013 - 12/31/2013	<b>Total Adult Customers</b>	2,676		11,085	
	Total Adults (self-service only)	0		0	
	WIA Adult	2,676		11,081	
	WIA Dislocated Worker	2,163		8,968	
	National Emergency Grant	0		7	
	<b>Total Veterans</b>	239		1,036	
	Post 9/11 Era Veterans	71		304	
	Post 9/11 Era Veterans Receiving Intensive Services	*		9	
	TAP Workshop Veteran	0		0	
	<b>Received Training Services</b>	21		101	
	Received Training Services - Adults	21		101	
	Received Training Services - Dislocated Workers	8		59	
	Received Training Services - NEG	0		*	
	<b>Total Youth (14-21)</b>	0		*	
	Younger Youth (14-18)	0		*	
	Older Youth (19-21)	0		0	
	Out-of-School Youth	0		*	
	In-School Youth	0		0	

\* Data suppressed for confidentiality purposes

# WIA Quarterly Report (ETA Form 9090)

Region 05 - LWP - Oakmont  
PY 2013 Qtr-3

Cumulative Time Period	Youth	Single Quarter		Cumulative 4-Quarter		Neg. Perf. (80%)
		Value	Numerator Denominator	Value	Numerator Denominator	
7/1/2012 - 6/30/2013	Placement in Employment or Education	0.0%	0 0	0.0%	0 0	69.6% (55.7%)
7/1/2012 - 6/30/2013	Attainment of a Degree or Certificate	0.0%	0 0	0.0%	0 0	67.2% (53.8%)
4/1/2013 - 3/31/2014	Literacy and Numeracy Gains	0.0%	* *	0.0%	* *	65.5% (52.4%)
7/1/2012 - 6/30/2013	Credential Attainment Rate	0.0%	0 0	0.0%	0 0	
Cumulative Time Period	Entered Employment Rate	Value	Numerator Denominator	Value	Numerator Denominator	Neg. Perf. (80%)
7/1/2012 - 6/30/2013	Adults	61.3%	1,349 2,200	57.0%	5,612 9,853	55.6% (44.5%)
7/1/2012 - 6/30/2013	Dislocated Workers	62.1%	1,085 1,747	57.2%	4,593 8,032	54.3% (43.4%)
7/1/2012 - 6/30/2013	National Emergency Grant	50.0%	* *	61.5%	16 26	
7/1/2012 - 6/30/2013	Older Youth (19-21) Program Results	0.0%	0 0	0.0%	0 0	
7/1/2012 - 6/30/2013	Veterans	60.7%	136 224	52.4%	494 942	
Cumulative Time Period	Retention Rate	Value	Numerator Denominator	Value	Numerator Denominator	Neg. Perf. (80%)
1/1/2012 - 12/31/2012	Adults	86.5%	1,539 1,779	84.8%	6,351 7,491	83.5% (66.8%)
1/1/2012 - 12/31/2012	Dislocated Workers	86.3%	1,239 1,435	85.1%	5,192 6,104	84.5% (67.6%)
1/1/2012 - 12/31/2012	National Emergency Grant	100.0%	* *	95.1%	58 61	
1/1/2012 - 12/31/2012	Older Youth (19-21) Program Results	0.0%	0 0	0.0%	0 0	
1/1/2012 - 12/31/2012	Veterans	89.0%	137 154	84.6%	566 669	
Cumulative Time Period	Six-Months Average Earnings	Value	Numerator Denominator	Value	Numerator Denominator	Neg. Perf. (80%)
1/1/2012 - 12/31/2012	Adults	\$13,415	20,645,507 1,539	\$13,039	82,813,017 6,351	\$12,647 (\$10,117)
1/1/2012 - 12/31/2012	Dislocated Workers	\$13,703	16,978,258 1,239	\$13,194	68,505,536 5,192	\$12,830 (\$10,264)
1/1/2012 - 12/31/2012	National Emergency Grant	\$10,147	* *	\$11,506	667,321 58	
1/1/2012 - 12/31/2012	Older Youth (19-21) Program Results		0 0		0 0	
1/1/2012 - 12/31/2012	Veterans	\$15,016	2,057,258 137	\$14,648	8,291,031 566	
Cumulative Time Period	Employment and Credential Rate	Value	Numerator Denominator	Value	Numerator Denominator	
7/1/2012 - 6/30/2013	Adults	24.2%	8 33	25.2%	27 107	
7/1/2012 - 6/30/2013	Dislocated Workers	28.0%	7 25	28.0%	23 82	
7/1/2012 - 6/30/2013	Older Youth (19-21) Program Results	0.0%	0 0	0.0%	0 0	

\* Data suppressed for confidentiality purposes

# WIA Quarterly Report (ETA Form 9090)

Region 05 - LWP - Oakmont  
PY 2013 Qtr-3

Cumulative Time Period	Credential Attainment	Value	Numerator Denominator	Value	Numerator Denominator
7/1/2012 - 6/30/2013	Adults	1.1%	30 2,654	1.2%	143 11,891
7/1/2012 - 6/30/2013	Dislocated Workers	1.0%	22 2,098	1.2%	111 9,633
7/1/2012 - 6/30/2013	National Emergency Grant	0.0%	* *	44.4%	12 27
7/1/2012 - 6/30/2013	Youth (14-21) Program Results	0.0%	0 0	0.0%	0 0
Cumulative Time Period	Veteran Priority of Service	Value	Numerator Denominator	Value	Numerator Denominator
4/1/2013 - 3/31/2014	Received a Service During the Entry Period	100.0%	233 233	100.0%	907 907
4/1/2013 - 3/31/2014	Received a Staff Assisted Service During the Entry Period	94.8%	221 233	94.6%	858 907

\* Data suppressed for confidentiality purposes

5/15/2014 9:07:34 AM

State of Oregon - Department of Community Colleges and Workforce Development

Lane Workforce Partnership - WSL OAKMONT  
Program Year 2013 Rolling 4 Quarters

**Adult Entered Employment**

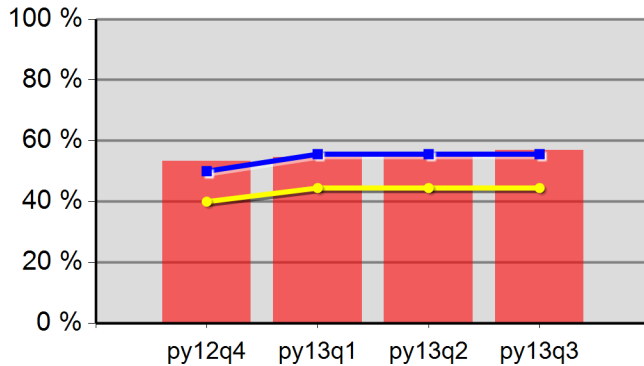

53.4%	54.6%	55.5%	57.0%
Neg Level	55.6%	80% Neg	44.5%

**DW Entered Employment**

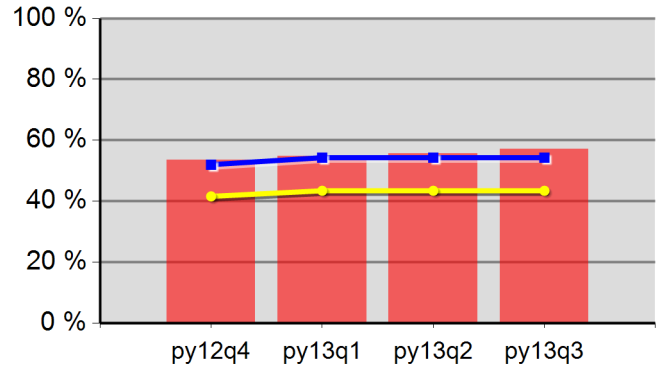

53.6%	54.7%	55.6%	57.2%
Neg Level	54.3%	80% Neg	43.4%

**Adult Retention**

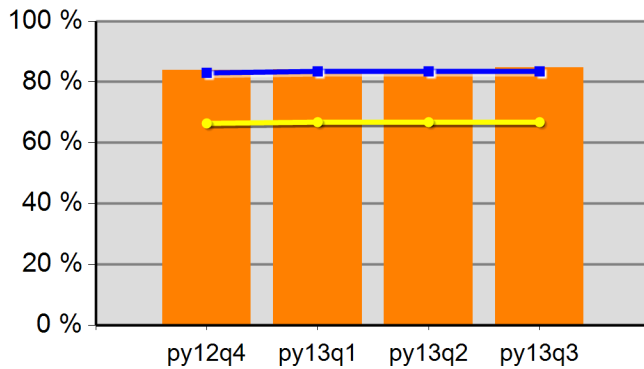

83.8%	84.2%	84.1%	84.8%
Neg Level	83.5%	80% Neg	66.8%

**DW Retention**

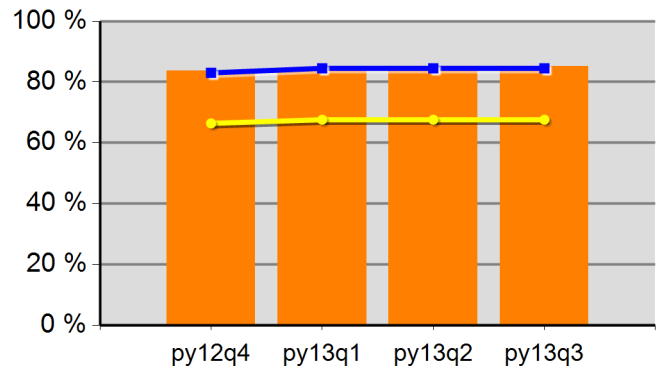

83.7%	84.4%	84.4%	85.1%
Neg Level	84.5%	80% Neg	67.6%

**Adult Average Earnings**

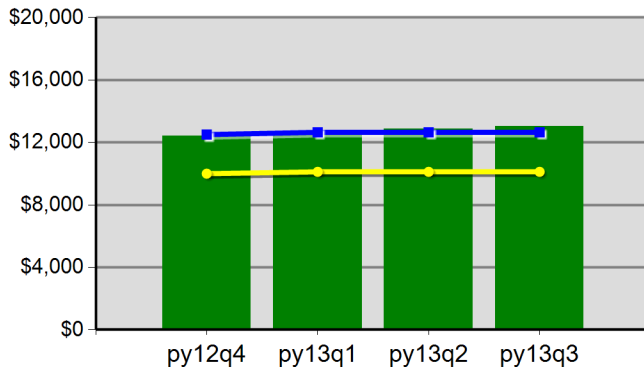

\$124.3	\$125.0	\$128.7	\$130.4
Neg Level	\$12,646.6	80% Neg	\$10,117.3

**DW Average Earnings**

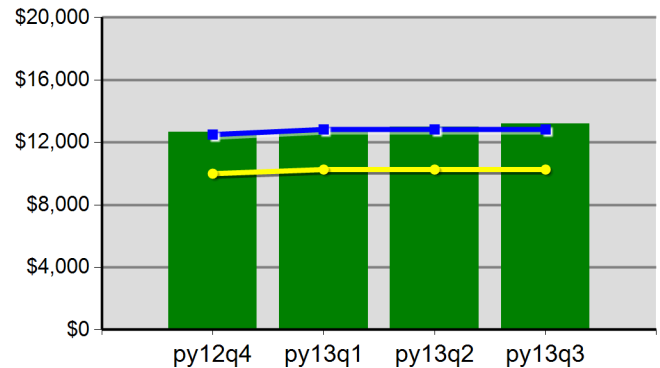

\$126.5	\$126.6	\$129.7	\$131.9
Neg Level	\$12,829.5	80% Neg	\$10,263.6

Lane Workforce Partnership - WSL OAKMONT  
Program Year 2013 Rolling 4 Quarters

**Youth Employment or Education**

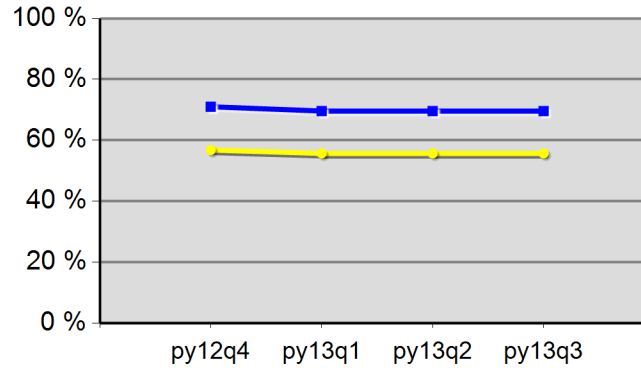

0.0%	0.0%	0.0%	0.0%
Neg Level	69.6%	80% Neg	55.7%

**Youth Degree or Certificate**

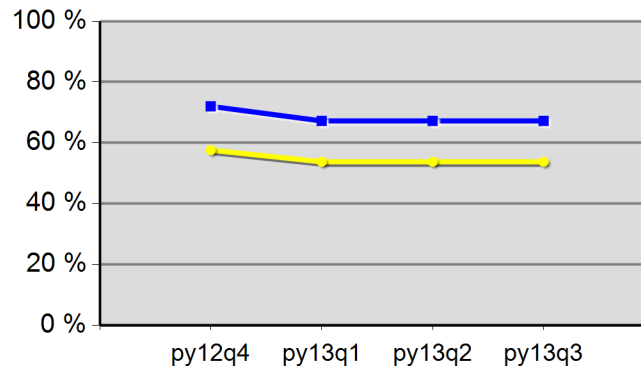

0.0%	0.0%	0.0%	0.0%
Neg Level	67.2%	80% Neg	53.8%

**Youth Literacy and Numeracy Gains**

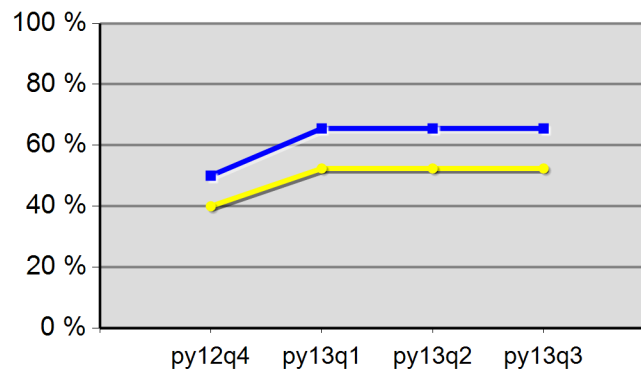

0.0%	0.0%	0.0%	0.0%
Neg Level	65.5%	80% Neg	52.4%

# WIA Quarterly Report (ETA Form 9090)

Region 05 - LWP - LCC  
PY 2013 Qtr-3

		Single Quarter		Cumulative 4-Qtr	
Cumulative Time Period	Participants	Value		Value	
4/1/2013 - 3/31/2014	<b>Total Adult Customers</b>	78		284	
	Total Adults (self-service only)	0		0	
	WIA Adult	78		284	
	WIA Dislocated Worker	58		209	
	National Emergency Grant	*		*	
	<b>Total Veterans</b>	15		41	
	Post 9/11 Era Veterans	*		10	
	Post 9/11 Era Veterans Receiving Intensive Services	0		0	
	TAP Workshop Veteran	0		0	
	<b>Received Training Services</b>	17		21	
	Received Training Services - Adults	17		21	
	Received Training Services - Dislocated Workers	11		13	
	Received Training Services - NEG	*		*	
	<b>Total Youth (14-21)</b>	0		0	
	Younger Youth (14-18)	0		0	
	Older Youth (19-21)	0		0	
	Out-of-School Youth	0		0	
	In-School Youth	0		0	
Cumulative Time Period	Exiters	Value		Value	
1/1/2013 - 12/31/2013	<b>Total Adult Customers</b>	32		302	
	Total Adults (self-service only)	0		0	
	WIA Adult	32		302	
	WIA Dislocated Worker	23		213	
	National Emergency Grant	0		0	
	<b>Total Veterans</b>	*		40	
	Post 9/11 Era Veterans	*		13	
	Post 9/11 Era Veterans Receiving Intensive Services	0		*	
	TAP Workshop Veteran	0		0	
	<b>Received Training Services</b>	*		16	
	Received Training Services - Adults	*		16	
	Received Training Services - Dislocated Workers	*		11	
	Received Training Services - NEG	0		0	
	<b>Total Youth (14-21)</b>	0		0	
	Younger Youth (14-18)	0		0	
	Older Youth (19-21)	0		0	
	Out-of-School Youth	0		0	
	In-School Youth	0		0	

\* Data suppressed for confidentiality purposes

5/15/2014 9:07:37 AM

Page 1 of 3

# WIA Quarterly Report (ETA Form 9090)

Region 05 - LWP - LCC  
PY 2013 Qtr-3

Cumulative Time Period	Youth	Single Quarter		Cumulative 4-Quarter		Neg. Perf. (80%)
		Value	Numerator Denominator	Value	Numerator Denominator	
7/1/2012 - 6/30/2013	Placement in Employment or Education	0.0%	0 0	0.0%	0 0	69.6% (55.7%)
7/1/2012 - 6/30/2013	Attainment of a Degree or Certificate	0.0%	0 0	0.0%	0 0	67.2% (53.8%)
4/1/2013 - 3/31/2014	Literacy and Numeracy Gains	0.0%	0 0	0.0%	0 0	65.5% (52.4%)
7/1/2012 - 6/30/2013	Credential Attainment Rate	0.0%	0 0	0.0%	0 0	
Cumulative Time Period	Entered Employment Rate	Value	Numerator Denominator	Value	Numerator Denominator	Neg. Perf. (80%)
7/1/2012 - 6/30/2013	Adults	50.6%	39 77	49.0%	213 435	55.6% (44.5%)
7/1/2012 - 6/30/2013	Dislocated Workers	45.8%	27 59	45.1%	146 324	54.3% (43.4%)
7/1/2012 - 6/30/2013	National Emergency Grant	0.0%	0 0	0.0%	0 0	
7/1/2012 - 6/30/2013	Older Youth (19-21) Program Results	0.0%	0 0	0.0%	0 0	
7/1/2012 - 6/30/2013	Veterans	62.5%	* *	48.0%	24 50	
Cumulative Time Period	Retention Rate	Value	Numerator Denominator	Value	Numerator Denominator	Neg. Perf. (80%)
1/1/2012 - 12/31/2012	Adults	88.3%	68 77	81.1%	641 790	83.5% (66.8%)
1/1/2012 - 12/31/2012	Dislocated Workers	84.8%	39 46	80.4%	438 545	84.5% (67.6%)
1/1/2012 - 12/31/2012	National Emergency Grant	0.0%	0 0	100.0%	* *	
1/1/2012 - 12/31/2012	Older Youth (19-21) Program Results	0.0%	0 0	0.0%	0 0	
1/1/2012 - 12/31/2012	Veterans	90.0%	9 10	73.3%	44 60	
Cumulative Time Period	Six-Months Average Earnings	Value	Numerator Denominator	Value	Numerator Denominator	Neg. Perf. (80%)
1/1/2012 - 12/31/2012	Adults	\$11,590	788,140 68	\$11,662	7,475,514 641	\$12,647 (\$10,117)
1/1/2012 - 12/31/2012	Dislocated Workers	\$9,398	366,505 39	\$11,987	5,250,492 438	\$12,830 (\$10,264)
1/1/2012 - 12/31/2012	National Emergency Grant		0 0	\$15,531	* *	
1/1/2012 - 12/31/2012	Older Youth (19-21) Program Results		0 0		0 0	
1/1/2012 - 12/31/2012	Veterans	\$14,373	129,356 9	\$13,500	594,009 44	
Cumulative Time Period	Employment and Credential Rate	Value	Numerator Denominator	Value	Numerator Denominator	
7/1/2012 - 6/30/2013	Adults	40.0%	* *	39.3%	11 28	
7/1/2012 - 6/30/2013	Dislocated Workers	25.0%	* *	29.2%	7 24	
7/1/2012 - 6/30/2013	Older Youth (19-21) Program Results	0.0%	0 0	0.0%	0 0	

\* Data suppressed for confidentiality purposes

5/15/2014 9:07:37 AM

Page 2 of 3



# WIA Quarterly Report (ETA Form 9090)

Region 05 - LWP - LCC  
PY 2013 Qtr-3

Cumulative Time Period	Credential Attainment	Value	Numerator Denominator	Value	Numerator Denominator
7/1/2012 - 6/30/2013	Adults	5.1%	* *	8.0%	46 572
7/1/2012 - 6/30/2013	Dislocated Workers	2.8%	* *	6.9%	27 389
7/1/2012 - 6/30/2013	National Emergency Grant	0.0%	0 0	0.0%	0 0
7/1/2012 - 6/30/2013	Youth (14-21) Program Results	0.0%	0 0	0.0%	0 0
Cumulative Time Period	Veteran Priority of Service	Value	Numerator Denominator	Value	Numerator Denominator
4/1/2013 - 3/31/2014	Received a Service During the Entry Period	100.0%	* *	100.0%	27 27
4/1/2013 - 3/31/2014	Received a Staff Assisted Service During the Entry Period	100.0%	* *	92.6%	25 27

\* Data suppressed for confidentiality purposes

5/15/2014 9:07:37 AM

State of Oregon - Department of Community Colleges and Workforce Development

Lane Workforce Partnership - WSL LCC  
Program Year 2013 Rolling 4 Quarters

**Adult Entered Employment**

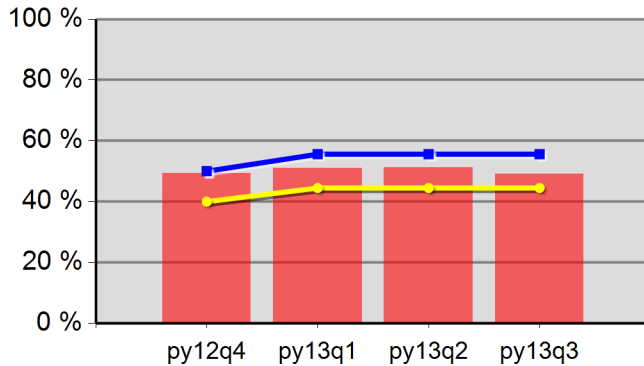

49.3%	51.1%	51.3%	49.0%
Neg Level	55.6%	80% Neg	44.5%

**DW Entered Employment**

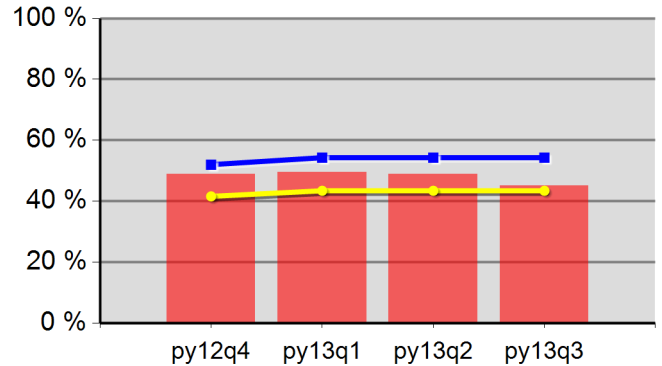

48.8%	49.5%	48.8%	45.1%
Neg Level	54.3%	80% Neg	43.4%

**Adult Retention**

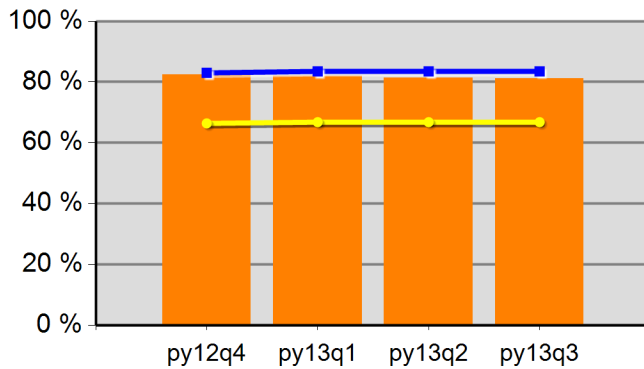

82.5%	81.9%	81.3%	81.1%
Neg Level	83.5%	80% Neg	66.8%

**DW Retention**

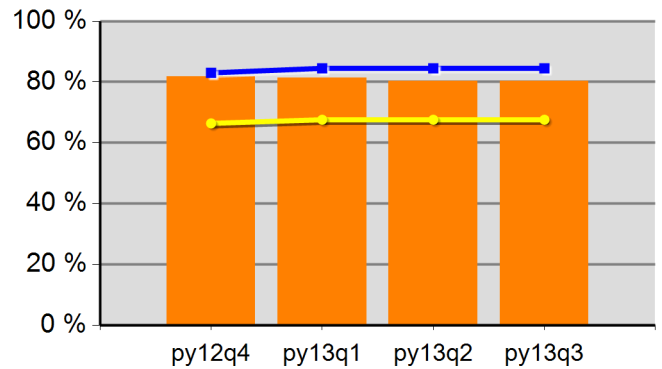

81.8%	81.4%	80.2%	80.4%
Neg Level	84.5%	80% Neg	67.6%

**Adult Average Earnings**

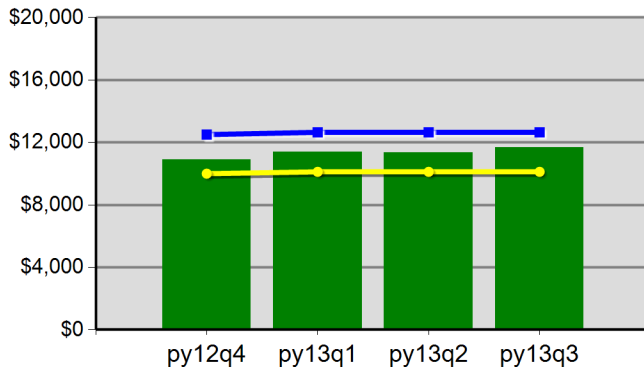

\$108.8	\$114.0	\$113.5	\$116.6
Neg Level	\$12,646.6	80% Neg	\$10,117.3

**DW Average Earnings**

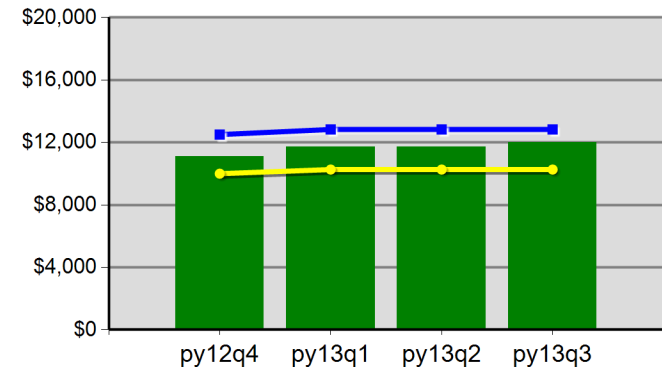

\$111.0	\$117.1	\$117.1	\$119.9
Neg Level	\$12,829.5	80% Neg	\$10,263.6

Lane Workforce Partnership - WSL LCC  
Program Year 2013 Rolling 4 Quarters

**Youth Employment or Education**

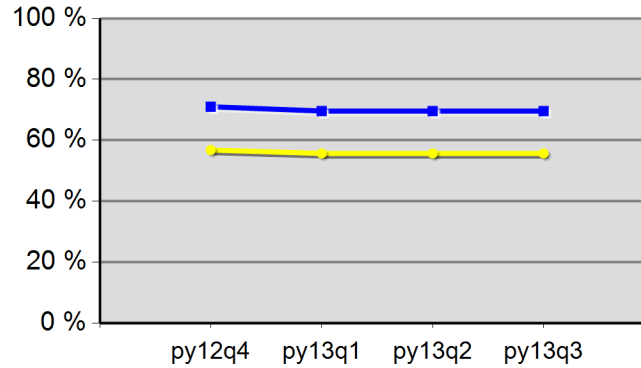

0.0%	0.0%	0.0%	0.0%
Neg Level	69.6%	80% Neg	55.7%

**Youth Degree or Certificate**

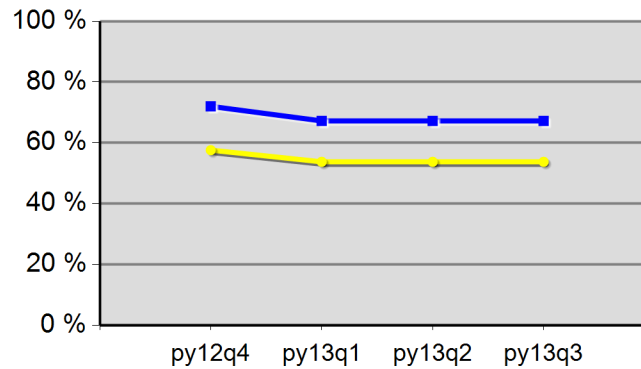

0.0%	0.0%	0.0%	0.0%
Neg Level	67.2%	80% Neg	53.8%

**Youth Literacy and Numeracy Gains**

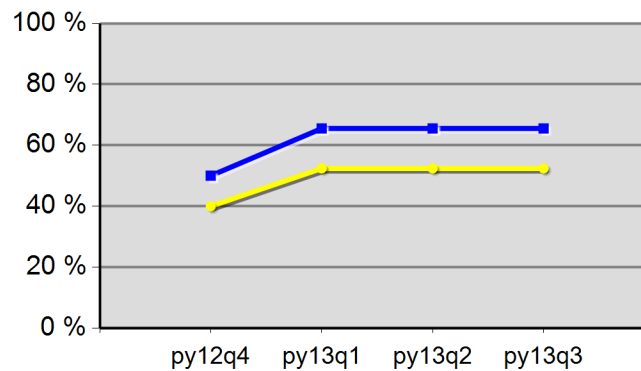

0.0%	0.0%	0.0%	0.0%
Neg Level	65.5%	80% Neg	52.4%

# WIA Quarterly Report (ETA Form 9090)

Region 05 - LWP - Florence  
PY 2013 Qtr-3

Cumulative Time Period	Participants	Single Quarter		Cumulative 4-Qtr	
		Value		Value	
4/1/2013 - 3/31/2014	<b>Total Adult Customers</b>	201		639	
	Total Adults (self-service only)	0		0	
	WIA Adult	201		638	
	WIA Dislocated Worker	165		531	
	National Emergency Grant	*		*	
	<b>Total Veterans</b>	16		70	
	Post 9/11 Era Veterans	*		17	
	Post 9/11 Era Veterans Receiving Intensive Services	0		0	
	TAP Workshop Veteran	0		0	
	<b>Received Training Services</b>	*		*	
	Received Training Services - Adults	*		*	
	Received Training Services - Dislocated Workers	*		*	
	Received Training Services - NEG	*		*	
	<b>Total Youth (14-21)</b>	0		0	
	Younger Youth (14-18)	0		0	
	Older Youth (19-21)	0		0	
	Out-of-School Youth	0		0	
	In-School Youth	0		0	
Cumulative Time Period	Exiters	Single Quarter		Cumulative 4-Qtr	
		Value		Value	
1/1/2013 - 12/31/2013	<b>Total Adult Customers</b>	176		633	
	Total Adults (self-service only)	0		0	
	WIA Adult	175		631	
	WIA Dislocated Worker	149		538	
	National Emergency Grant	0		0	
	<b>Total Veterans</b>	20		69	
	Post 9/11 Era Veterans	6		18	
	Post 9/11 Era Veterans Receiving Intensive Services	0		0	
	TAP Workshop Veteran	0		0	
	<b>Received Training Services</b>	0		*	
	Received Training Services - Adults	0		*	
	Received Training Services - Dislocated Workers	0		*	
	Received Training Services - NEG	0		0	
	<b>Total Youth (14-21)</b>	0		0	
	Younger Youth (14-18)	0		0	
	Older Youth (19-21)	0		0	
	Out-of-School Youth	0		0	
	In-School Youth	0		0	

\* Data suppressed for confidentiality purposes

5/15/2014 9:07:40 AM

Page 1 of 3

# WIA Quarterly Report (ETA Form 9090)

Region 05 - LWP - Florence  
PY 2013 Qtr-3

Cumulative Time Period	Youth	Single Quarter		Cumulative 4-Quarter		Neg. Perf. (80%)
		Value	Numerator Denominator	Value	Numerator Denominator	
7/1/2012 - 6/30/2013	Placement in Employment or Education	0.0%	0 0	0.0%	0 0	69.6% (55.7%)
7/1/2012 - 6/30/2013	Attainment of a Degree or Certificate	0.0%	0 0	0.0%	0 0	67.2% (53.8%)
4/1/2013 - 3/31/2014	Literacy and Numeracy Gains	0.0%	0 0	0.0%	0 0	65.5% (52.4%)
7/1/2012 - 6/30/2013	Credential Attainment Rate	0.0%	0 0	0.0%	0 0	
Cumulative Time Period	Entered Employment Rate	Value	Numerator Denominator	Value	Numerator Denominator	Neg. Perf. (80%)
7/1/2012 - 6/30/2013	Adults	54.9%	62 113	50.5%	279 552	55.6% (44.5%)
7/1/2012 - 6/30/2013	Dislocated Workers	58.5%	55 94	50.9%	234 460	54.3% (43.4%)
7/1/2012 - 6/30/2013	National Emergency Grant	0.0%	0 0	0.0%	0 0	
7/1/2012 - 6/30/2013	Older Youth (19-21) Program Results	0.0%	0 0	0.0%	0 0	
7/1/2012 - 6/30/2013	Veterans	70.6%	12 17	48.3%	29 60	
Cumulative Time Period	Retention Rate	Value	Numerator Denominator	Value	Numerator Denominator	Neg. Perf. (80%)
1/1/2012 - 12/31/2012	Adults	87.6%	92 105	83.5%	360 431	83.5% (66.8%)
1/1/2012 - 12/31/2012	Dislocated Workers	88.0%	73 83	84.6%	285 337	84.5% (67.6%)
1/1/2012 - 12/31/2012	National Emergency Grant	0.0%	0 0	0.0%	0 0	
1/1/2012 - 12/31/2012	Older Youth (19-21) Program Results	0.0%	0 0	0.0%	0 0	
1/1/2012 - 12/31/2012	Veterans	100.0%	* *	66.7%	20 30	
Cumulative Time Period	Six-Months Average Earnings	Value	Numerator Denominator	Value	Numerator Denominator	Neg. Perf. (80%)
1/1/2012 - 12/31/2012	Adults	\$12,341	1,135,384 92	\$10,301	3,708,218 360	\$12,647 (\$10,117)
1/1/2012 - 12/31/2012	Dislocated Workers	\$12,166	888,152 73	\$10,431	2,972,799 285	\$12,830 (\$10,264)
1/1/2012 - 12/31/2012	National Emergency Grant		0 0		0 0	
1/1/2012 - 12/31/2012	Older Youth (19-21) Program Results		0 0		0 0	
1/1/2012 - 12/31/2012	Veterans	\$15,757	* *	\$10,819	216,376 20	
Cumulative Time Period	Employment and Credential Rate	Value	Numerator Denominator	Value	Numerator Denominator	
7/1/2012 - 6/30/2013	Adults	0.0%	* *	0.0%	* *	
7/1/2012 - 6/30/2013	Dislocated Workers	0.0%	* *	0.0%	* *	
7/1/2012 - 6/30/2013	Older Youth (19-21) Program Results	0.0%	0 0	0.0%	0 0	

\* Data suppressed for confidentiality purposes

# WIA Quarterly Report (ETA Form 9090)

Region 05 - LWP - Florence  
PY 2013 Qtr-3

Cumulative Time Period	Credential Attainment	Value	Numerator Denominator	Value	Numerator Denominator
7/1/2012 - 6/30/2013	Adults	0.8%	* *	0.7%	* *
7/1/2012 - 6/30/2013	Dislocated Workers	0.9%	* *	0.9%	* *
7/1/2012 - 6/30/2013	National Emergency Grant	0.0%	0 0	0.0%	0 0
7/1/2012 - 6/30/2013	Youth (14-21) Program Results	0.0%	0 0	0.0%	0 0
Cumulative Time Period	Veteran Priority of Service	Value	Numerator Denominator	Value	Numerator Denominator
4/1/2013 - 3/31/2014	Received a Service During the Entry Period	100.0%	15 15	100.0%	60 60
4/1/2013 - 3/31/2014	Received a Staff Assisted Service During the Entry Period	100.0%	15 15	98.3%	59 60

\* Data suppressed for confidentiality purposes

5/15/2014 9:07:40 AM

State of Oregon - Department of Community Colleges and Workforce Development

Lane Workforce Partnership - WSL FLORENCE  
Program Year 2013 Rolling 4 Quarters

**Adult Entered Employment**

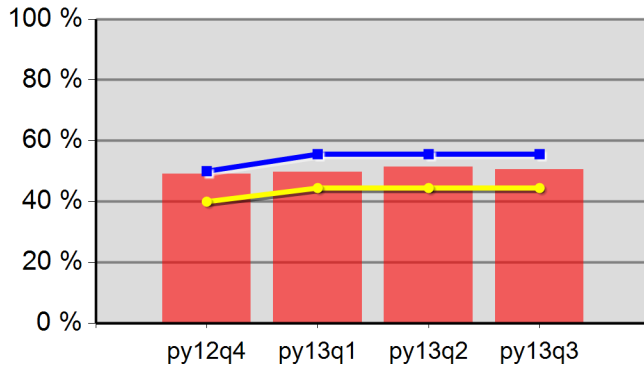

49.2%	49.8%	51.4%	50.5%
Neg Level	55.6%	80% Neg	44.5%

**DW Entered Employment**

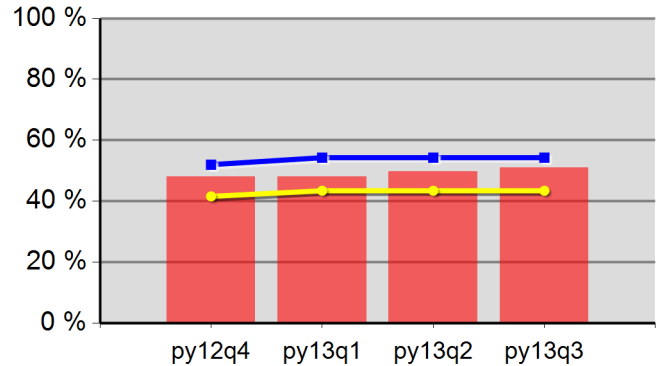

48.1%	48.0%	49.8%	50.9%
Neg Level	54.3%	80% Neg	43.4%

**Adult Retention**

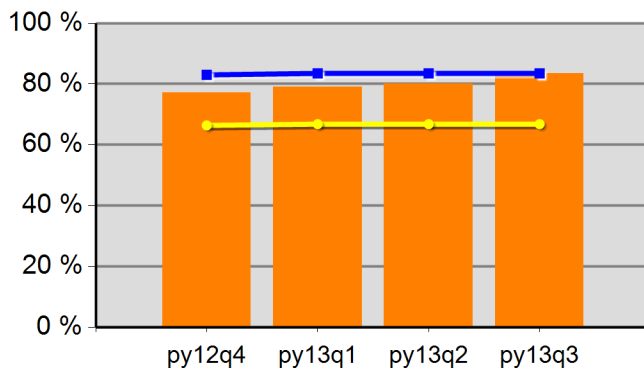

77.2%	79.1%	80.1%	83.5%
Neg Level	83.5%	80% Neg	66.8%

**DW Retention**

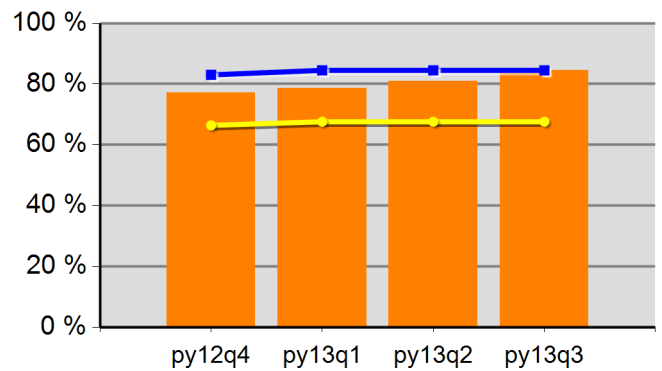

77.2%	78.7%	80.9%	84.6%
Neg Level	84.5%	80% Neg	67.6%

**Adult Average Earnings**

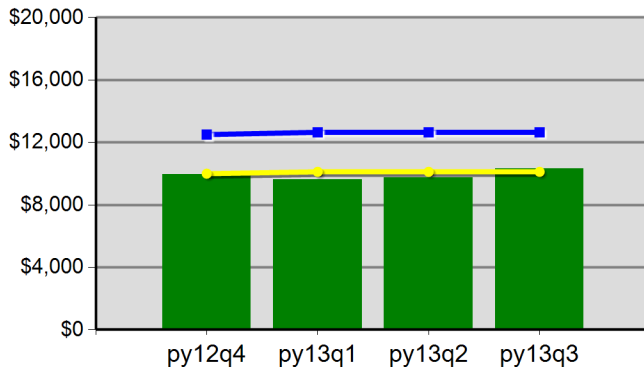

\$99.5	\$96.2	\$97.6	\$103.0
Neg Level	\$12,646.6	80% Neg	\$10,117.3

**DW Average Earnings**

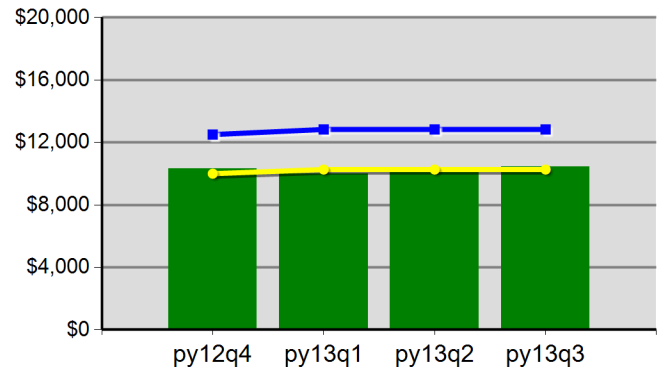

\$103.0	\$99.8	\$101.3	\$104.3
Neg Level	\$12,829.5	80% Neg	\$10,263.6

Lane Workforce Partnership - WSL FLORENCE  
Program Year 2013 Rolling 4 Quarters

**Youth Employment or Education**

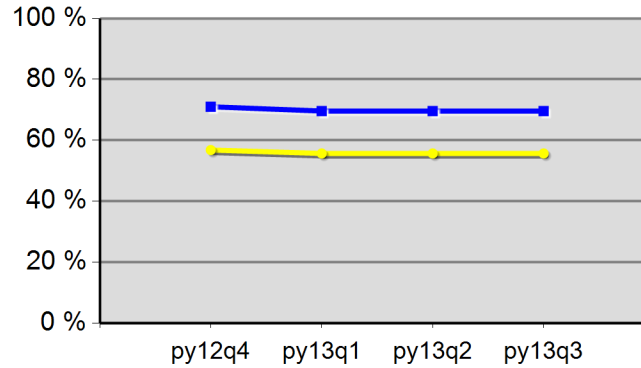

0.0%	0.0%	0.0%	0.0%
Neg Level	69.6%	80% Neg	55.7%

**Youth Degree or Certificate**

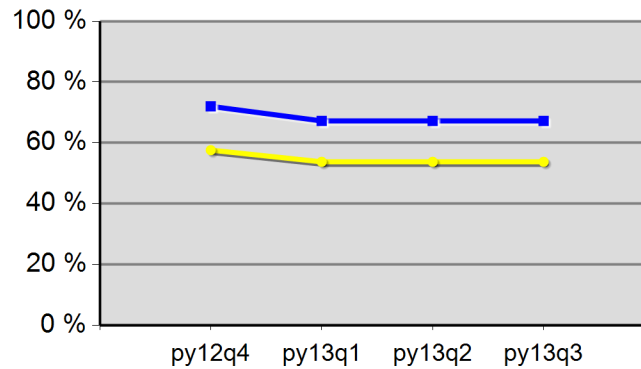

0.0%	0.0%	0.0%	0.0%
Neg Level	67.2%	80% Neg	53.8%

**Youth Literacy and Numeracy Gains**

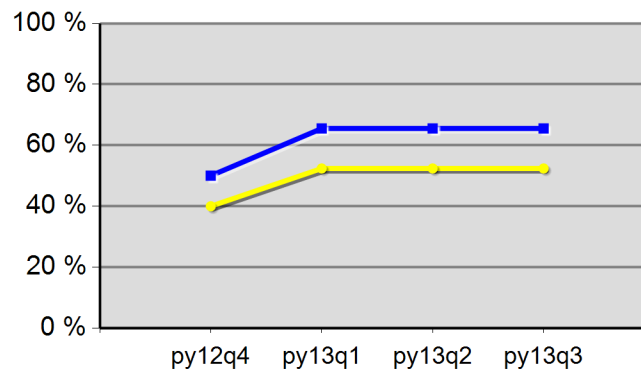

0.0%	0.0%	0.0%	0.0%
Neg Level	65.5%	80% Neg	52.4%



# WIA Quarterly Report (ETA Form 9090)

Region 08 - TJC  
PY 2013 Qtr-3

Cumulative Time Period	Participants	Single Quarter		Cumulative 4-Qtr	
		Value		Value	
4/1/2013 - 3/31/2014	<b>Total Adult Customers</b>	7,475		22,432	
	Total Adults (self-service only)	2,411		8,439	
	WIA Adult	7,475		22,428	
	WIA Dislocated Worker	4,169		11,510	
	National Emergency Grant	27		30	
	<b>Total Veterans</b>	648		1,995	
	Post 9/11 Era Veterans	192		583	
	Post 9/11 Era Veterans Receiving Intensive Services	*		11	
	TAP Workshop Veteran	*		*	
	<b>Received Training Services</b>	168		342	
	Received Training Services - Adults	168		342	
	Received Training Services - Dislocated Workers	115		229	
	Received Training Services - NEG	21		23	
	<b>Total Youth (14-21)</b>	133		221	
	Younger Youth (14-18)	91		152	
	Older Youth (19-21)	42		69	
	Out-of-School Youth	64		115	
	In-School Youth	69		106	
Cumulative Time Period	Exiters	Single Quarter		Cumulative 4-Qtr	
		Value		Value	
1/1/2013 - 12/31/2013	<b>Total Adult Customers</b>	4,612		20,622	
	Total Adults (self-service only)	1,813		8,089	
	WIA Adult	4,610		20,617	
	WIA Dislocated Worker	2,366		10,410	
	National Emergency Grant	0		*	
	<b>Total Veterans</b>	448		1,821	
	Post 9/11 Era Veterans	145		522	
	Post 9/11 Era Veterans Receiving Intensive Services	*		11	
	TAP Workshop Veteran	0		0	
	<b>Received Training Services</b>	40		230	
	Received Training Services - Adults	40		230	
	Received Training Services - Dislocated Workers	29		151	
	Received Training Services - NEG	0		*	
	<b>Total Youth (14-21)</b>	20		121	
	Younger Youth (14-18)	11		81	
	Older Youth (19-21)	9		40	
	Out-of-School Youth	14		77	
	In-School Youth	6		44	

\* Data suppressed for confidentiality purposes

# WIA Quarterly Report (ETA Form 9090)

Region 08 - TJC  
PY 2013 Qtr-3

Cumulative Time Period	Youth	Single Quarter		Cumulative 4-Quarter		Neg. Perf. (80%)
		Value	Numerator Denominator	Value	Numerator Denominator	
7/1/2012 - 6/30/2013	Placement in Employment or Education	70.6%	24 34	62.6%	62 99	62.2% (49.8%)
7/1/2012 - 6/30/2013	Attainment of a Degree or Certificate	61.8%	21 34	46.5%	40 86	78.2% (62.6%)
4/1/2013 - 3/31/2014	Literacy and Numeracy Gains	50.0%	6 12	66.7%	30 45	53.8% (43.0%)
7/1/2012 - 6/30/2013	Credential Attainment Rate	62.9%	22 35	41.6%	42 101	
Cumulative Time Period	Entered Employment Rate	Value	Numerator Denominator	Value	Numerator Denominator	Neg. Perf. (80%)
7/1/2012 - 6/30/2013	Adults	59.0%	1,597 2,709	56.0%	6,511 11,620	55.6% (44.5%)
7/1/2012 - 6/30/2013	Dislocated Workers	59.6%	1,315 2,208	56.8%	5,517 9,716	54.6% (43.7%)
7/1/2012 - 6/30/2013	National Emergency Grant	50.0%	* *	75.0%	* *	
7/1/2012 - 6/30/2013	Older Youth (19-21) Program Results	66.7%	6 9	67.6%	23 34	
7/1/2012 - 6/30/2013	Veterans	54.7%	127 232	51.6%	555 1,075	
Cumulative Time Period	Retention Rate	Value	Numerator Denominator	Value	Numerator Denominator	Neg. Perf. (80%)
1/1/2012 - 12/31/2012	Adults	83.0%	1,348 1,625	82.5%	6,975 8,457	79.9% (63.9%)
1/1/2012 - 12/31/2012	Dislocated Workers	82.6%	1,138 1,378	82.6%	5,934 7,183	81.2% (65.0%)
1/1/2012 - 12/31/2012	National Emergency Grant	0.0%	0 0	90.0%	18 20	
1/1/2012 - 12/31/2012	Older Youth (19-21) Program Results	0.0%	* *	70.0%	14 20	
1/1/2012 - 12/31/2012	Veterans	86.1%	124 144	80.0%	600 750	
Cumulative Time Period	Six-Months Average Earnings	Value	Numerator Denominator	Value	Numerator Denominator	Neg. Perf. (80%)
1/1/2012 - 12/31/2012	Adults	\$13,033	17,568,450 1,348	\$11,966	83,465,038 6,975	\$11,817 (\$9,454)
1/1/2012 - 12/31/2012	Dislocated Workers	\$13,314	15,150,834 1,138	\$12,150	72,095,274 5,934	\$11,877 (\$9,501)
1/1/2012 - 12/31/2012	National Emergency Grant		0 0	\$13,574	244,336 18	
1/1/2012 - 12/31/2012	Older Youth (19-21) Program Results	\$0	* *	\$2,760	44,163 16	
1/1/2012 - 12/31/2012	Veterans	\$14,972	1,856,568 124	\$14,013	8,408,017 600	
Cumulative Time Period	Employment and Credential Rate	Value	Numerator Denominator	Value	Numerator Denominator	
7/1/2012 - 6/30/2013	Adults	31.6%	18 57	26.4%	83 314	
7/1/2012 - 6/30/2013	Dislocated Workers	33.3%	12 36	24.3%	57 235	
7/1/2012 - 6/30/2013	Older Youth (19-21) Program Results	40.0%	* *	24.3%	9 37	

\* Data suppressed for confidentiality purposes

5/15/2014 9:07:43 AM

# WIA Quarterly Report (ETA Form 9090)

Region 08 - TJC  
PY 2013 Qtr-3

Cumulative Time Period	Credential Attainment	Value	Numerator Denominator	Value	Numerator Denominator
7/1/2012 - 6/30/2013	Adults	2.5%	78 3,063	2.0%	263 13,174
7/1/2012 - 6/30/2013	Dislocated Workers	1.9%	46 2,477	1.6%	179 10,952
7/1/2012 - 6/30/2013	National Emergency Grant	0.0%	* *	0.0%	* *
7/1/2012 - 6/30/2013	Youth (14-21) Program Results	62.9%	22 35	41.6%	42 101
Cumulative Time Period	Veteran Priority of Service	Value	Numerator Denominator	Value	Numerator Denominator
4/1/2013 - 3/31/2014	Received a Service During the Entry Period	100.0%	459 459	100.0%	1,712 1,712
4/1/2013 - 3/31/2014	Received a Staff Assisted Service During the Entry Period	61.0%	280 459	54.9%	940 1,712

\* Data suppressed for confidentiality purposes

5/15/2014 9:07:43 AM

State of Oregon - Department of Community Colleges and Workforce Development

The Job Council  
Program Year 2013 Rolling 4 Quarters

**Adult Entered Employment**

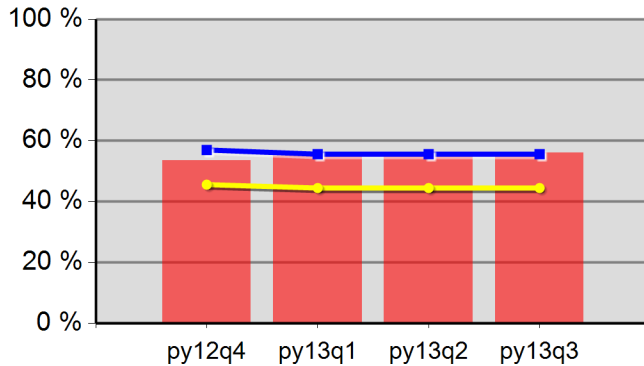

53.6%	55.1%	55.3%	56.0%
Neg Level	55.6%	80% Neg	44.5%

**DW Entered Employment**

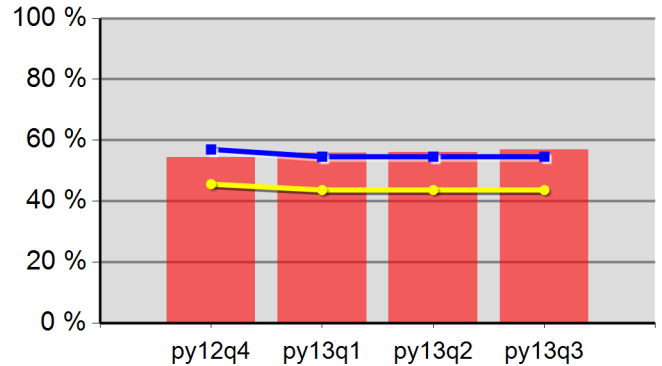

54.3%	55.9%	56.1%	56.8%
Neg Level	54.6%	80% Neg	43.7%

**Adult Retention**

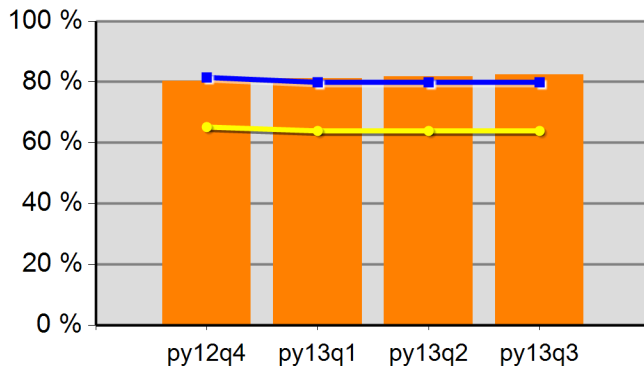

80.2%	81.1%	81.8%	82.5%
Neg Level	79.9%	80% Neg	63.9%

**DW Retention**

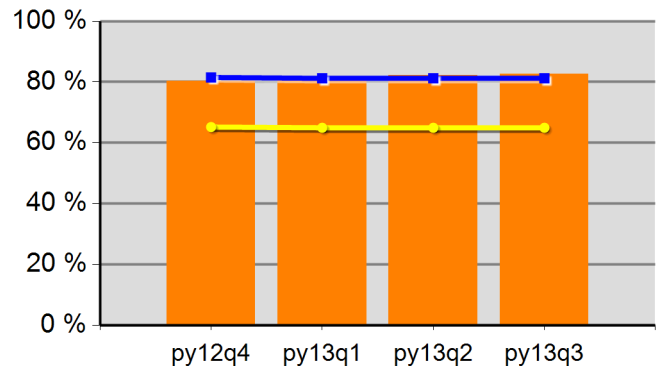

80.3%	81.4%	82.2%	82.6%
Neg Level	81.2%	80% Neg	65.0%

**Adult Average Earnings**

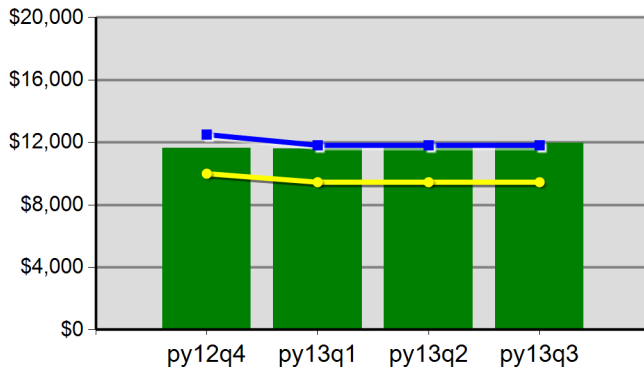

\$116.3	\$116.0	\$117.6	\$119.7
Neg Level	\$11,816.9	80% Neg	\$9,453.5

**DW Average Earnings**

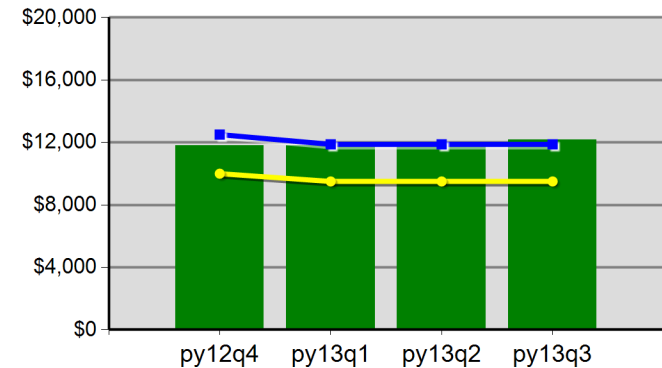

\$118.1	\$118.0	\$119.5	\$121.5
Neg Level	\$11,876.6	80% Neg	\$9,501.3

The Job Council  
Program Year 2013 Rolling 4 Quarters

**Youth Employment or Education**

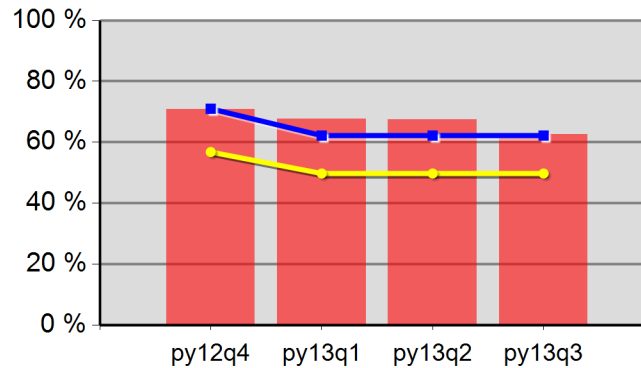

70.9%	67.6%	67.4%	62.6%
Neg Level	62.2%	80% Neg	49.8%

**Youth Degree or Certificate**

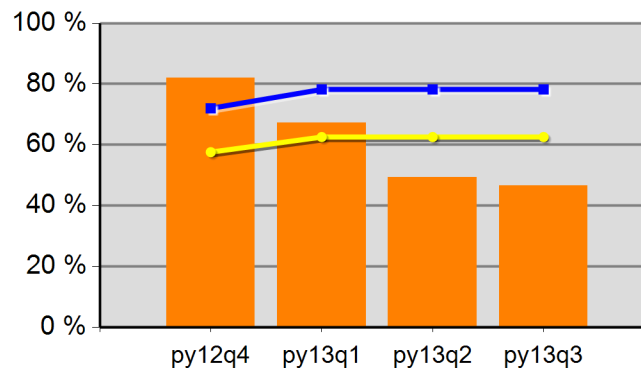

82.0%	67.2%	49.3%	46.5%
Neg Level	78.2%	80% Neg	62.6%

**Youth Literacy and Numeracy Gains**

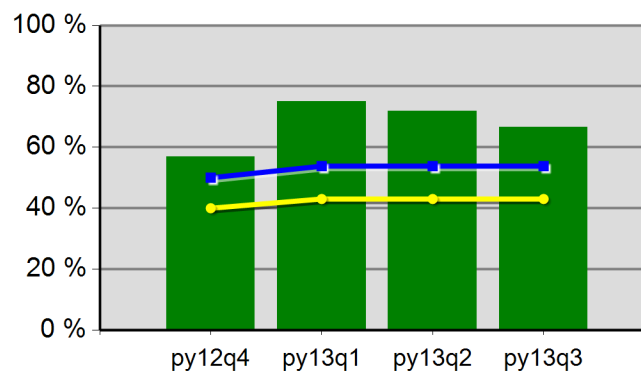

56.8%	75.0%	71.8%	66.7%
Neg Level	53.8%	80% Neg	43.0%

# WIA Quarterly Report (ETA Form 9090)

Region 08 - TJC - MedfordTJC  
PY 2013 Qtr-3

Cumulative Time Period	Participants	Single Quarter		Cumulative 4-Qtr	
		Value		Value	
4/1/2013 - 3/31/2014	<b>Total Adult Customers</b>	916		1,951	
	Total Adults (self-service only)	0		0	
	WIA Adult	916		1,950	
	WIA Dislocated Worker	620		1,307	
	National Emergency Grant	7		8	
	<b>Total Veterans</b>	60		112	
	Post 9/11 Era Veterans	15		28	
	Post 9/11 Era Veterans Receiving Intensive Services	*		*	
	TAP Workshop Veteran	0		0	
	<b>Received Training Services</b>	47		141	
	Received Training Services - Adults	47		141	
	Received Training Services - Dislocated Workers	26		85	
	Received Training Services - NEG	*		6	
	<b>Total Youth (14-21)</b>	81		123	
	Younger Youth (14-18)	45		75	
	Older Youth (19-21)	36		48	
	Out-of-School Youth	51		76	
	In-School Youth	30		47	
Cumulative Time Period	Exiters	Single Quarter		Cumulative 4-Qtr	
		Value		Value	
1/1/2013 - 12/31/2013	<b>Total Adult Customers</b>	250		1,397	
	Total Adults (self-service only)	0		*	
	WIA Adult	249		1,396	
	WIA Dislocated Worker	172		956	
	National Emergency Grant	0		*	
	<b>Total Veterans</b>	14		82	
	Post 9/11 Era Veterans	*		20	
	Post 9/11 Era Veterans Receiving Intensive Services	0		*	
	TAP Workshop Veteran	0		0	
	<b>Received Training Services</b>	20		127	
	Received Training Services - Adults	20		127	
	Received Training Services - Dislocated Workers	14		78	
	Received Training Services - NEG	0		*	
	<b>Total Youth (14-21)</b>	11		62	
	Younger Youth (14-18)	*		42	
	Older Youth (19-21)	6		20	
	Out-of-School Youth	10		41	
	In-School Youth	*		21	

\* Data suppressed for confidentiality purposes

# WIA Quarterly Report (ETA Form 9090)

Region 08 - TJC - MedfordTJC  
PY 2013 Qtr-3

		Single Quarter		Cumulative 4-Quarter		
Cumulative Time Period	Youth	Value	Numerator Denominator	Value	Numerator Denominator	Neg. Perf. (80%)
7/1/2012 - 6/30/2013	Placement in Employment or Education	63.2%	12 19	58.1%	36 62	62.2% (49.8%)
7/1/2012 - 6/30/2013	Attainment of a Degree or Certificate	84.2%	16 19	52.7%	29 55	78.2% (62.6%)
4/1/2013 - 3/31/2014	Literacy and Numeracy Gains	33.3%	* *	56.0%	14 25	53.8% (43.0%)
7/1/2012 - 6/30/2013	Credential Attainment Rate	84.2%	16 19	48.4%	30 62	
Cumulative Time Period	Entered Employment Rate	Value	Numerator Denominator	Value	Numerator Denominator	Neg. Perf. (80%)
7/1/2012 - 6/30/2013	Adults	59.4%	193 325	57.3%	622 1,085	55.6% (44.5%)
7/1/2012 - 6/30/2013	Dislocated Workers	60.8%	135 222	59.2%	476 804	54.6% (43.7%)
7/1/2012 - 6/30/2013	National Emergency Grant	0.0%	* *	0.0%	* *	
7/1/2012 - 6/30/2013	Older Youth (19-21) Program Results	0.0%	* *	70.0%	14 20	
7/1/2012 - 6/30/2013	Veterans	58.8%	10 17	57.1%	52 91	
Cumulative Time Period	Retention Rate	Value	Numerator Denominator	Value	Numerator Denominator	Neg. Perf. (80%)
1/1/2012 - 12/31/2012	Adults	75.5%	105 139	79.1%	565 714	79.9% (63.9%)
1/1/2012 - 12/31/2012	Dislocated Workers	73.5%	75 102	78.9%	445 564	81.2% (65.0%)
1/1/2012 - 12/31/2012	National Emergency Grant	0.0%	0 0	85.7%	6 7	
1/1/2012 - 12/31/2012	Older Youth (19-21) Program Results	0.0%	* *	64.3%	9 14	
1/1/2012 - 12/31/2012	Veterans	71.4%	10 14	74.2%	49 66	
Cumulative Time Period	Six-Months Average Earnings	Value	Numerator Denominator	Value	Numerator Denominator	Neg. Perf. (80%)
1/1/2012 - 12/31/2012	Adults	\$10,102	1,060,687 105	\$9,771	5,520,569 565	\$11,817 (\$9,454)
1/1/2012 - 12/31/2012	Dislocated Workers	\$9,388	704,080 75	\$9,839	4,378,367 445	\$11,877 (\$9,501)
1/1/2012 - 12/31/2012	National Emergency Grant		0 0	\$15,805	94,829 6	
1/1/2012 - 12/31/2012	Older Youth (19-21) Program Results	\$0	* *	\$2,772	30,494 11	
1/1/2012 - 12/31/2012	Veterans	\$7,900	79,004 10	\$10,540	516,438 49	
Cumulative Time Period	Employment and Credential Rate	Value	Numerator Denominator	Value	Numerator Denominator	
7/1/2012 - 6/30/2013	Adults	24.2%	8 33	29.7%	44 148	
7/1/2012 - 6/30/2013	Dislocated Workers	25.0%	* *	26.3%	26 99	
7/1/2012 - 6/30/2013	Older Youth (19-21) Program Results	0.0%	* *	25.0%	* *	

\* Data suppressed for confidentiality purposes

# WIA Quarterly Report (ETA Form 9090)

Region 08 - TJC - MedfordTJC  
PY 2013 Qtr-3

Cumulative Time Period	Credential Attainment	Value	Numerator Denominator	Value	Numerator Denominator
7/1/2012 - 6/30/2013	Adults	9.0%	34 377	7.6%	97 1,280
7/1/2012 - 6/30/2013	Dislocated Workers	6.1%	15 246	6.0%	55 912
7/1/2012 - 6/30/2013	National Emergency Grant	0.0%	* *	0.0%	* *
7/1/2012 - 6/30/2013	Youth (14-21) Program Results	84.2%	16 19	48.4%	30 62
Cumulative Time Period	Veteran Priority of Service	Value	Numerator Denominator	Value	Numerator Denominator
4/1/2013 - 3/31/2014	Received a Service During the Entry Period	100.0%	27 27	100.0%	80 80
4/1/2013 - 3/31/2014	Received a Staff Assisted Service During the Entry Period	88.9%	24 27	81.3%	65 80

\* Data suppressed for confidentiality purposes

5/15/2014 9:07:46 AM



State of Oregon - Department of Community Colleges and Workforce Development

The Job Council - WSO MEDFORD TJC  
Program Year 2013 Rolling 4 Quarters

**Adult Entered Employment**

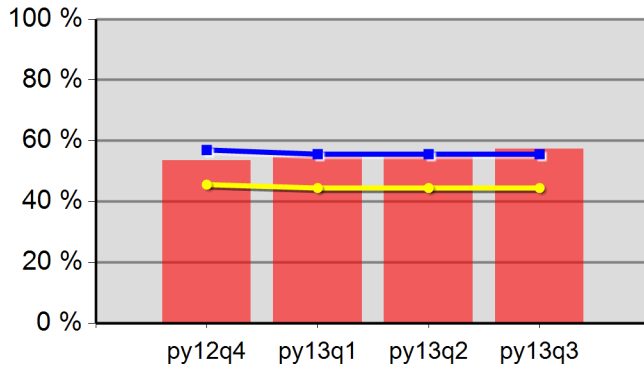

53.5%	54.5%	54.5%	57.3%
Neg Level	55.6%	80% Neg	44.5%

**DW Entered Employment**

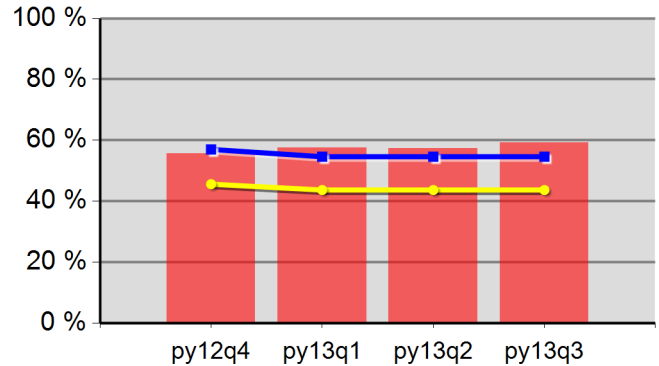

55.7%	57.6%	57.4%	59.2%
Neg Level	54.6%	80% Neg	43.7%

**Adult Retention**

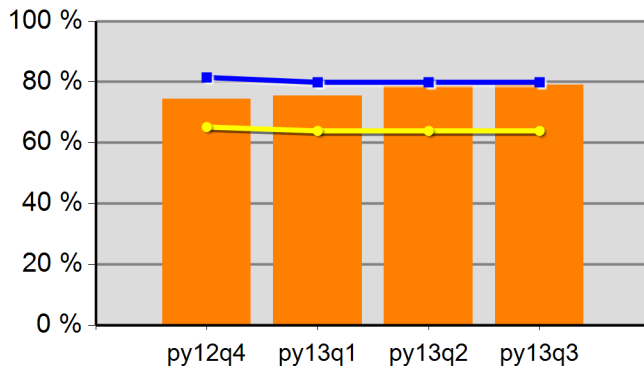

74.5%	75.4%	78.7%	79.1%
Neg Level	79.9%	80% Neg	63.9%

**DW Retention**

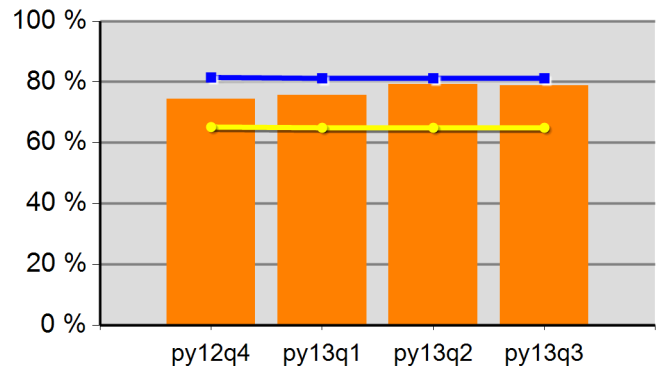

74.4%	75.6%	79.3%	78.9%
Neg Level	81.2%	80% Neg	65.0%

**Adult Average Earnings**

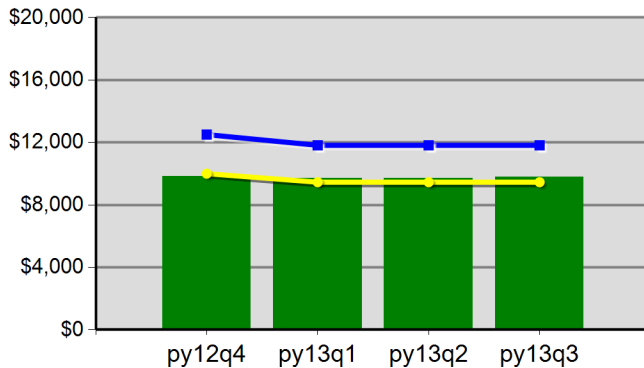

\$98.5	\$97.1	\$96.8	\$97.7
Neg Level	\$11,816.9	80% Neg	\$9,453.5

**DW Average Earnings**

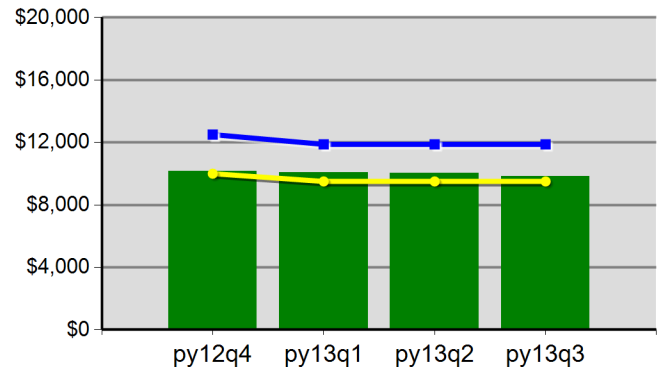

\$101.4	\$100.8	\$100.2	\$98.4
Neg Level	\$11,876.6	80% Neg	\$9,501.3

The Job Council - WSO MEDFORD TJC  
Program Year 2013 Rolling 4 Quarters

**Youth Employment or Education**

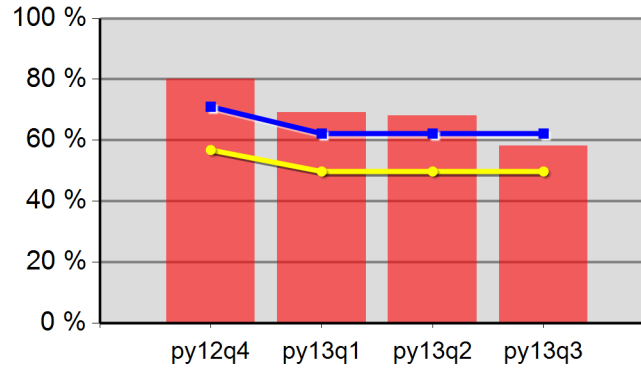

80.0%	69.2%	68.0%	58.1%
Neg Level	62.2%	80% Neg	49.8%

**Youth Degree or Certificate**

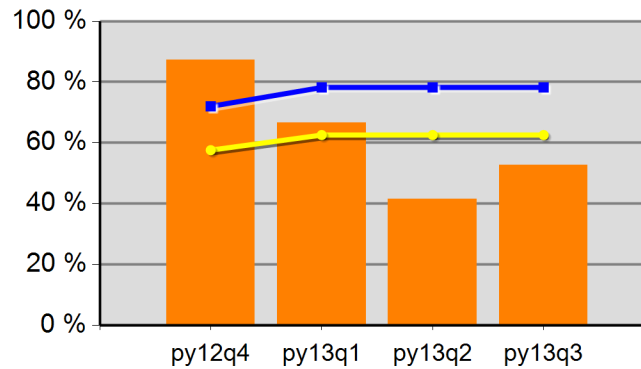

87.2%	66.7%	41.5%	52.7%
Neg Level	78.2%	80% Neg	62.6%

**Youth Literacy and Numeracy Gains**

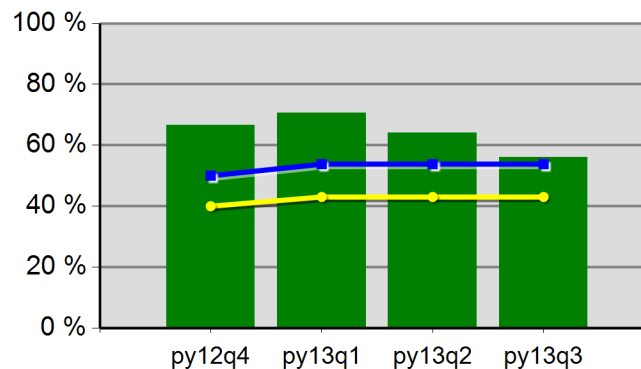

66.7%	70.6%	64.0%	56.0%
Neg Level	53.8%	80% Neg	43.0%

# WIA Quarterly Report (ETA Form 9090)

Region 08 - TJC - GrantsPass  
PY 2013 Qtr-3

Cumulative Time Period	Participants	Single Quarter		Cumulative 4-Qtr	
		Value		Value	
4/1/2013 - 3/31/2014	<b>Total Adult Customers</b>	1,689		4,953	
	Total Adults (self-service only)	0		0	
	WIA Adult	1,689		4,951	
	WIA Dislocated Worker	1,360		3,963	
	National Emergency Grant	17		18	
	<b>Total Veterans</b>	156		456	
	Post 9/11 Era Veterans	56		154	
	Post 9/11 Era Veterans Receiving Intensive Services	*		7	
	TAP Workshop Veteran	0		0	
	<b>Received Training Services</b>	114		178	
	Received Training Services - Adults	114		178	
	Received Training Services - Dislocated Workers	83		126	
	Received Training Services - NEG	14		15	
	<b>Total Youth (14-21)</b>	26		71	
	Younger Youth (14-18)	21		52	
	Older Youth (19-21)	*		19	
	Out-of-School Youth	13		38	
	In-School Youth	13		33	
Cumulative Time Period	Exiters	Single Quarter		Cumulative 4-Qtr	
		Value		Value	
1/1/2013 - 12/31/2013	<b>Total Adult Customers</b>	1,033		4,578	
	Total Adults (self-service only)	0		0	
	WIA Adult	1,032		4,575	
	WIA Dislocated Worker	848		3,707	
	National Emergency Grant	0		*	
	<b>Total Veterans</b>	98		400	
	Post 9/11 Era Veterans	30		128	
	Post 9/11 Era Veterans Receiving Intensive Services	*		7	
	TAP Workshop Veteran	0		0	
	<b>Received Training Services</b>	17		77	
	Received Training Services - Adults	17		77	
	Received Training Services - Dislocated Workers	13		51	
	Received Training Services - NEG	0		*	
	<b>Total Youth (14-21)</b>	9		58	
	Younger Youth (14-18)	6		39	
	Older Youth (19-21)	*		19	
	Out-of-School Youth	*		35	
	In-School Youth	*		23	

\* Data suppressed for confidentiality purposes

# WIA Quarterly Report (ETA Form 9090)

Region 08 - TJC - GrantsPass  
PY 2013 Qtr-3

		Single Quarter		Cumulative 4-Quarter		
Cumulative Time Period	Youth	Value	Numerator Denominator	Value	Numerator Denominator	Neg. Perf. (80%)
7/1/2012 - 6/30/2013	Placement in Employment or Education	78.6%	11 14	69.4%	25 36	62.2% (49.8%)
7/1/2012 - 6/30/2013	Attainment of a Degree or Certificate	33.3%	* *	35.5%	11 31	78.2% (62.6%)
4/1/2013 - 3/31/2014	Literacy and Numeracy Gains	66.7%	* *	80.0%	16 20	53.8% (43.0%)
7/1/2012 - 6/30/2013	Credential Attainment Rate	33.3%	* *	28.9%	11 38	
Cumulative Time Period	Entered Employment Rate	Value	Numerator Denominator	Value	Numerator Denominator	Neg. Perf. (80%)
7/1/2012 - 6/30/2013	Adults	50.3%	484 962	50.3%	2,195 4,360	55.6% (44.5%)
7/1/2012 - 6/30/2013	Dislocated Workers	49.7%	379 763	50.7%	1,824 3,598	54.6% (43.7%)
7/1/2012 - 6/30/2013	National Emergency Grant	0.0%	0 0	100.0%	* *	
7/1/2012 - 6/30/2013	Older Youth (19-21) Program Results	83.3%	* *	61.5%	8 13	
7/1/2012 - 6/30/2013	Veterans	45.3%	39 86	44.3%	170 384	
Cumulative Time Period	Retention Rate	Value	Numerator Denominator	Value	Numerator Denominator	Neg. Perf. (80%)
1/1/2012 - 12/31/2012	Adults	81.2%	497 612	82.6%	2,347 2,843	79.9% (63.9%)
1/1/2012 - 12/31/2012	Dislocated Workers	80.7%	418 518	82.7%	1,947 2,353	81.2% (65.0%)
1/1/2012 - 12/31/2012	National Emergency Grant	0.0%	0 0	85.7%	6 7	
1/1/2012 - 12/31/2012	Older Youth (19-21) Program Results	0.0%	0 0	83.3%	* *	
1/1/2012 - 12/31/2012	Veterans	88.9%	40 45	83.9%	198 236	
Cumulative Time Period	Six-Months Average Earnings	Value	Numerator Denominator	Value	Numerator Denominator	Neg. Perf. (80%)
1/1/2012 - 12/31/2012	Adults	\$12,211	6,068,713 497	\$11,554	27,116,184 2,347	\$11,817 (\$9,454)
1/1/2012 - 12/31/2012	Dislocated Workers	\$12,513	5,230,519 418	\$11,758	22,892,376 1,947	\$11,877 (\$9,501)
1/1/2012 - 12/31/2012	National Emergency Grant		0 0	\$11,001	66,006 6	
1/1/2012 - 12/31/2012	Older Youth (19-21) Program Results		0 0	\$2,734	* *	
1/1/2012 - 12/31/2012	Veterans	\$16,081	643,224 40	\$14,431	2,857,352 198	
Cumulative Time Period	Employment and Credential Rate	Value	Numerator Denominator	Value	Numerator Denominator	
7/1/2012 - 6/30/2013	Adults	43.8%	7 16	21.8%	29 133	
7/1/2012 - 6/30/2013	Dislocated Workers	50.0%	* *	20.8%	22 106	
7/1/2012 - 6/30/2013	Older Youth (19-21) Program Results	42.9%	* *	18.8%	* *	

\* Data suppressed for confidentiality purposes

5/15/2014 9:07:50 AM

Page 2 of 3

## WIA Quarterly Report (ETA Form 9090)

Region 08 - TJC - GrantsPass  
PY 2013 Qtr-3

Cumulative Time Period	Credential Attainment	Value	Numerator Denominator	Value	Numerator Denominator
7/1/2012 - 6/30/2013	Adults	2.5%	27 1,101	2.1%	102 4,954
7/1/2012 - 6/30/2013	Dislocated Workers	2.0%	17 862	1.8%	74 4,057
7/1/2012 - 6/30/2013	National Emergency Grant	0.0%	0 0	0.0%	* *
7/1/2012 - 6/30/2013	Youth (14-21) Program Results	33.3%	* *	28.9%	11 38
Cumulative Time Period	Veteran Priority of Service	Value	Numerator Denominator	Value	Numerator Denominator
4/1/2013 - 3/31/2014	Received a Service During the Entry Period	100.0%	97 97	100.0%	369 369
4/1/2013 - 3/31/2014	Received a Staff Assisted Service During the Entry Period	99.0%	96 97	96.7%	357 369

\* Data suppressed for confidentiality purposes

5/15/2014 9:07:50 AM

State of Oregon - Department of Community Colleges and Workforce Development

The Job Council - WSO GRANTS PASS  
Program Year 2013 Rolling 4 Quarters

**Adult Entered Employment**

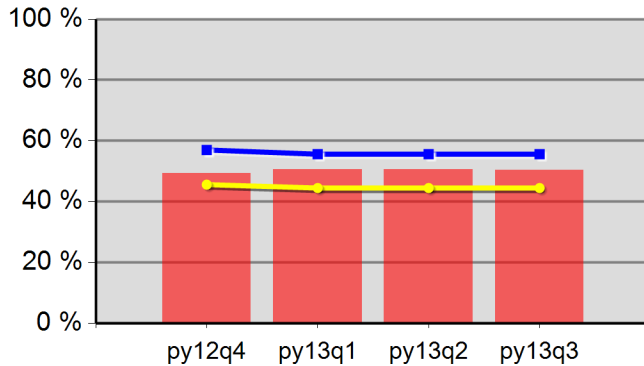

49.4%	50.6%	50.5%	50.3%
Neg Level	55.6%	80% Neg	44.5%

**DW Entered Employment**

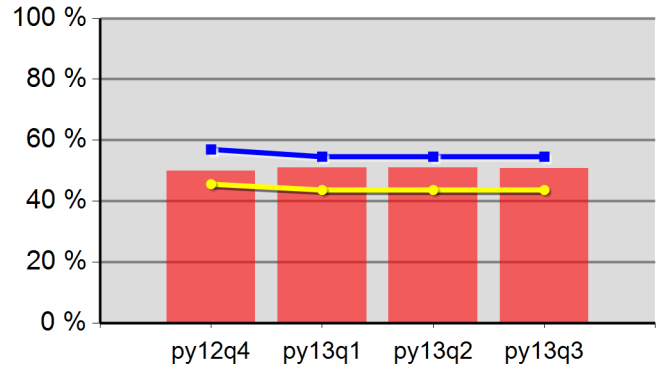

50.0%	51.1%	50.9%	50.7%
Neg Level	54.6%	80% Neg	43.7%

**Adult Retention**

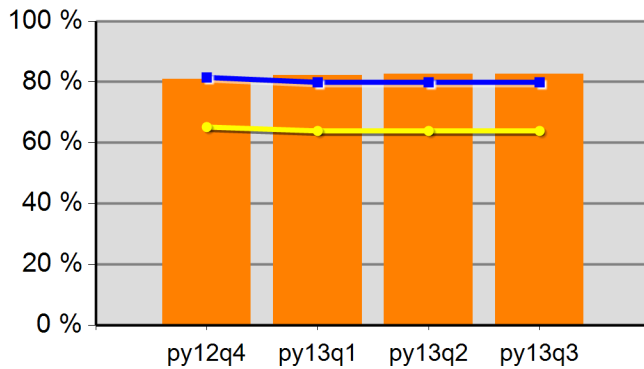

81.0%	82.1%	82.7%	82.6%
Neg Level	79.9%	80% Neg	63.9%

**DW Retention**

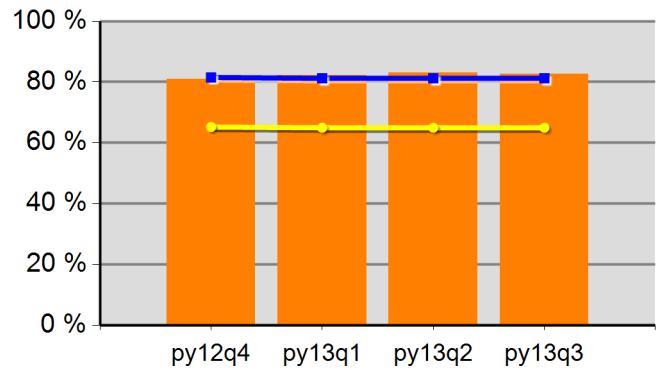

81.0%	82.2%	83.1%	82.7%
Neg Level	81.2%	80% Neg	65.0%

**Adult Average Earnings**

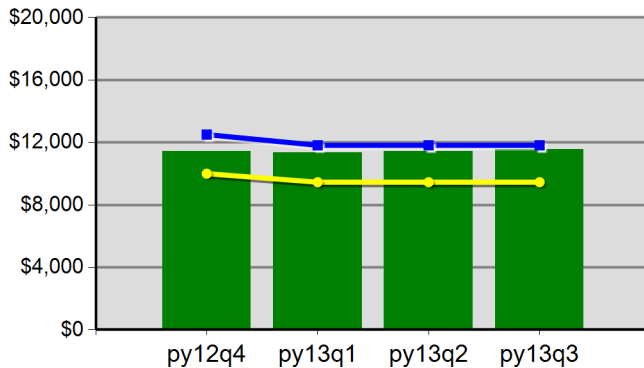

\$114.2	\$113.5	\$114.1	\$115.5
Neg Level	\$11,816.9	80% Neg	\$9,453.5

**DW Average Earnings**

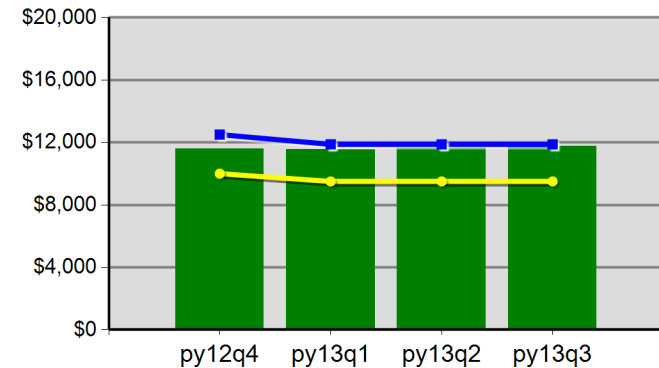

\$115.9	\$115.4	\$116.2	\$117.6
Neg Level	\$11,876.6	80% Neg	\$9,501.3

The Job Council - WSO GRANTS PASS  
Program Year 2013 Rolling 4 Quarters

**Youth Employment or Education**

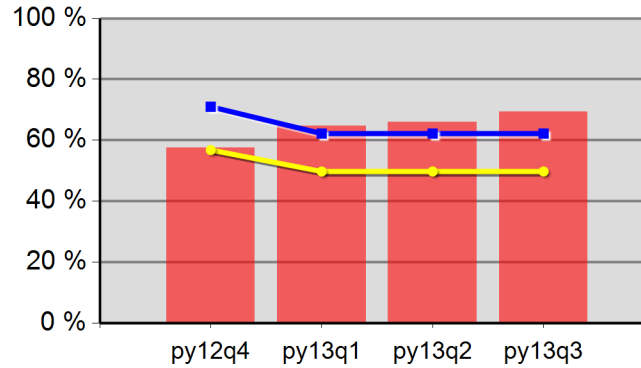

57.6%	64.7%	65.9%	69.4%
Neg Level	62.2%	80% Neg	49.8%

**Youth Degree or Certificate**

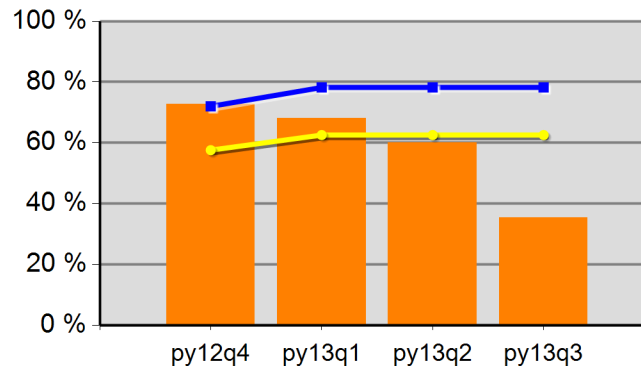

72.7%	68.0%	60.0%	35.5%
Neg Level	78.2%	80% Neg	62.6%

**Youth Literacy and Numeracy Gains**

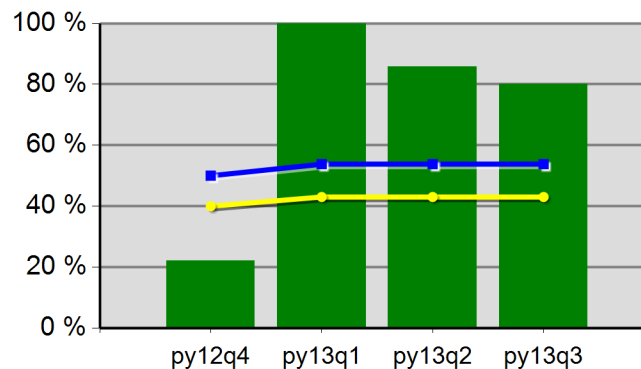

22.2%	100.0%	85.7%	80.0%
Neg Level	53.8%	80% Neg	43.0%

# WIA Quarterly Report (ETA Form 9090)

Region 08 - TJC - MedfordOED  
PY 2013 Qtr-3

Cumulative Time Period	Participants	Single Quarter		Cumulative 4-Qtr	
		Value		Value	
4/1/2013 - 3/31/2014	<b>Total Adult Customers</b>	2,459		7,089	
	Total Adults (self-service only)	0		0	
	WIA Adult	2,459		7,088	
	WIA Dislocated Worker	2,189		6,240	
	National Emergency Grant	*		*	
	<b>Total Veterans</b>	228		646	
	Post 9/11 Era Veterans	61		172	
	Post 9/11 Era Veterans Receiving Intensive Services	0		0	
	TAP Workshop Veteran	*		*	
	<b>Received Training Services</b>	7		23	
	Received Training Services - Adults	7		23	
	Received Training Services - Dislocated Workers	6		18	
	Received Training Services - NEG	*		*	
	<b>Total Youth (14-21)</b>	0		*	
	Younger Youth (14-18)	0		0	
	Older Youth (19-21)	0		*	
	Out-of-School Youth	0		*	
	In-School Youth	0		0	
Cumulative Time Period	Exiters	Single Quarter		Cumulative 4-Qtr	
		Value		Value	
1/1/2013 - 12/31/2013	<b>Total Adult Customers</b>	1,516		6,560	
	Total Adults (self-service only)	0		*	
	WIA Adult	1,516		6,559	
	WIA Dislocated Worker	1,346		5,747	
	National Emergency Grant	0		*	
	<b>Total Veterans</b>	140		571	
	Post 9/11 Era Veterans	43		146	
	Post 9/11 Era Veterans Receiving Intensive Services	0		*	
	TAP Workshop Veteran	0		0	
	<b>Received Training Services</b>	*		26	
	Received Training Services - Adults	*		26	
	Received Training Services - Dislocated Workers	*		22	
	Received Training Services - NEG	0		*	
	<b>Total Youth (14-21)</b>	0		*	
	Younger Youth (14-18)	0		0	
	Older Youth (19-21)	0		*	
	Out-of-School Youth	0		*	
	In-School Youth	0		0	

\* Data suppressed for confidentiality purposes

5/15/2014 9:07:52 AM

Page 1 of 3



# WIA Quarterly Report (ETA Form 9090)

Region 08 - TJC - MedfordOED  
PY 2013 Qtr-3

		Single Quarter		Cumulative 4-Quarter		
Cumulative Time Period	Youth	Value	Numerator Denominator	Value	Numerator Denominator	Neg. Perf. (80%)
7/1/2012 - 6/30/2013	Placement in Employment or Education	100.0%	* *	100.0%	* *	62.2% (49.8%)
7/1/2012 - 6/30/2013	Attainment of a Degree or Certificate	0.0%	0 0	0.0%	0 0	78.2% (62.6%)
4/1/2013 - 3/31/2014	Literacy and Numeracy Gains	0.0%	0 0	0.0%	0 0	53.8% (43.0%)
7/1/2012 - 6/30/2013	Credential Attainment Rate	100.0%	* *	100.0%	* *	
Cumulative Time Period	Entered Employment Rate	Value	Numerator Denominator	Value	Numerator Denominator	Neg. Perf. (80%)
7/1/2012 - 6/30/2013	Adults	64.7%	920 1,422	59.8%	3,694 6,175	55.6% (44.5%)
7/1/2012 - 6/30/2013	Dislocated Workers	65.5%	801 1,223	60.5%	3,217 5,314	54.6% (43.7%)
7/1/2012 - 6/30/2013	National Emergency Grant	100.0%	* *	100.0%	* *	
7/1/2012 - 6/30/2013	Older Youth (19-21) Program Results	100.0%	* *	100.0%	* *	
7/1/2012 - 6/30/2013	Veterans	60.5%	78 129	55.5%	333 600	
Cumulative Time Period	Retention Rate	Value	Numerator Denominator	Value	Numerator Denominator	Neg. Perf. (80%)
1/1/2012 - 12/31/2012	Adults	85.4%	746 874	82.9%	4,063 4,900	79.9% (63.9%)
1/1/2012 - 12/31/2012	Dislocated Workers	85.1%	645 758	83.0%	3,542 4,266	81.2% (65.0%)
1/1/2012 - 12/31/2012	National Emergency Grant	0.0%	0 0	100.0%	6 6	
1/1/2012 - 12/31/2012	Older Youth (19-21) Program Results	0.0%	0 0	0.0%	0 0	
1/1/2012 - 12/31/2012	Veterans	87.1%	74 85	78.8%	353 448	
Cumulative Time Period	Six-Months Average Earnings	Value	Numerator Denominator	Value	Numerator Denominator	Neg. Perf. (80%)
1/1/2012 - 12/31/2012	Adults	\$13,993	10,439,050 746	\$12,510	50,828,286 4,063	\$11,817 (\$9,454)
1/1/2012 - 12/31/2012	Dislocated Workers	\$14,289	9,216,235 645	\$12,655	44,824,531 3,542	\$11,877 (\$9,501)
1/1/2012 - 12/31/2012	National Emergency Grant		0 0	\$13,917	83,500 6	
1/1/2012 - 12/31/2012	Older Youth (19-21) Program Results		0 0		0 0	
1/1/2012 - 12/31/2012	Veterans	\$15,329	1,134,340 74	\$14,261	5,034,227 353	
Cumulative Time Period	Employment and Credential Rate	Value	Numerator Denominator	Value	Numerator Denominator	
7/1/2012 - 6/30/2013	Adults	37.5%	* *	30.3%	10 33	
7/1/2012 - 6/30/2013	Dislocated Workers	33.3%	* *	30.0%	9 30	
7/1/2012 - 6/30/2013	Older Youth (19-21) Program Results	100.0%	* *	100.0%	* *	

\* Data suppressed for confidentiality purposes

5/15/2014 9:07:52 AM

# WIA Quarterly Report (ETA Form 9090)

Region 08 - TJC - MedfordOED

PY 2013 Qtr-3

Cumulative Time Period	Credential Attainment	Value	Numerator Denominator	Value	Numerator Denominator
7/1/2012 - 6/30/2013	Adults	1.1%	17 1,585	0.9%	64 6,940
7/1/2012 - 6/30/2013	Dislocated Workers	1.0%	14 1,369	0.8%	50 5,983
7/1/2012 - 6/30/2013	National Emergency Grant	0.0%	* *	0.0%	* *
7/1/2012 - 6/30/2013	Youth (14-21) Program Results	100.0%	* *	100.0%	* *
Cumulative Time Period	Veteran Priority of Service	Value	Numerator Denominator	Value	Numerator Denominator
4/1/2013 - 3/31/2014	Received a Service During the Entry Period	100.0%	161 161	100.0%	535 535
4/1/2013 - 3/31/2014	Received a Staff Assisted Service During the Entry Period	99.4%	160 161	96.8%	518 535

\* Data suppressed for confidentiality purposes

5/15/2014 9:07:52 AM

State of Oregon - Department of Community Colleges and Workforce Development

The Job Council - WSO MEDFORD OED  
Program Year 2013 Rolling 4 Quarters

**Adult Entered Employment**

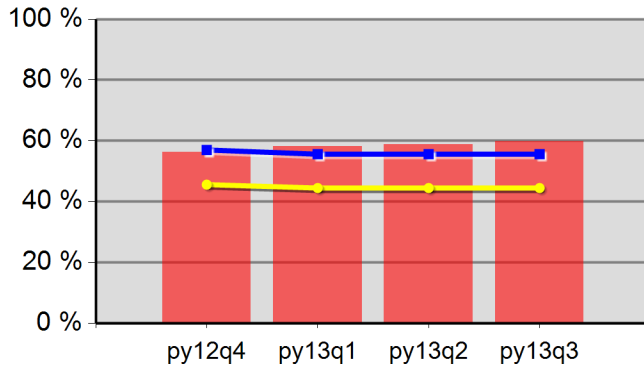

56.3%	58.1%	58.7%	59.8%
Neg Level	55.6%	80% Neg	44.5%

**DW Entered Employment**

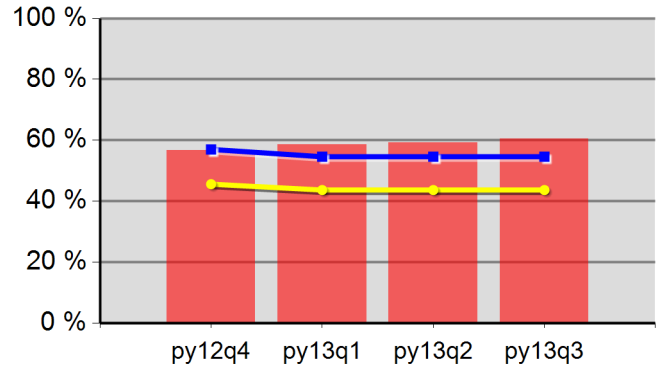

56.7%	58.6%	59.3%	60.5%
Neg Level	54.6%	80% Neg	43.7%

**Adult Retention**

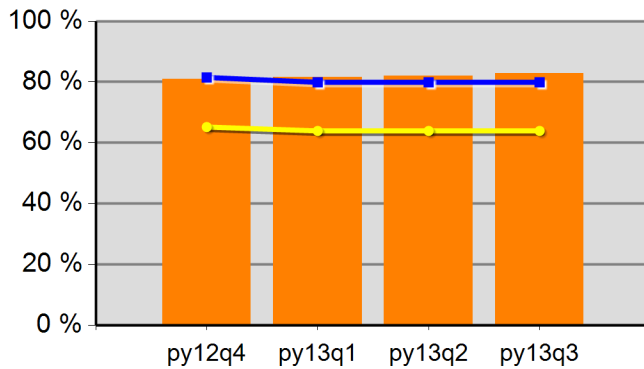

80.9%	81.5%	81.9%	82.9%
Neg Level	79.9%	80% Neg	63.9%

**DW Retention**

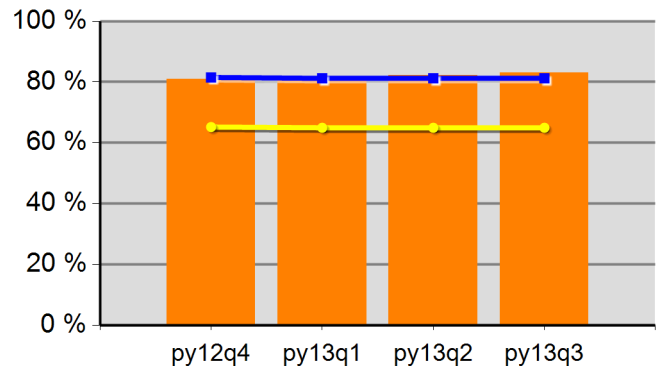

81.0%	81.8%	82.1%	83.0%
Neg Level	81.2%	80% Neg	65.0%

**Adult Average Earnings**

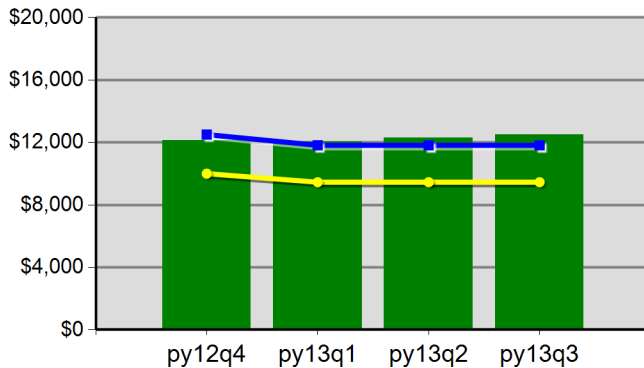

\$121.1	\$120.4	\$122.9	\$125.1
Neg Level	\$11,816.9	80% Neg	\$9,453.5

**DW Average Earnings**

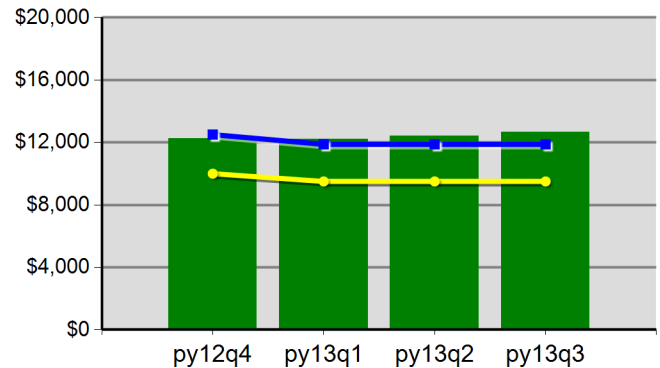

\$122.3	\$121.9	\$124.1	\$126.6
Neg Level	\$11,876.6	80% Neg	\$9,501.3

The Job Council - WSO MEDFORD OED  
Program Year 2013 Rolling 4 Quarters

**Youth Employment or Education**

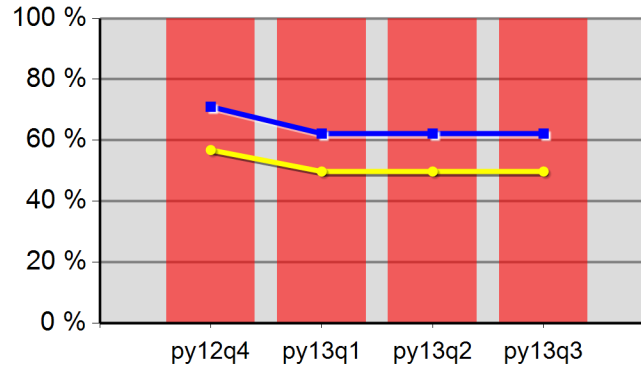

100.0%	100.0%	100.0%	100.0%
Neg Level	62.2%	80% Neg	49.8%

**Youth Degree or Certificate**

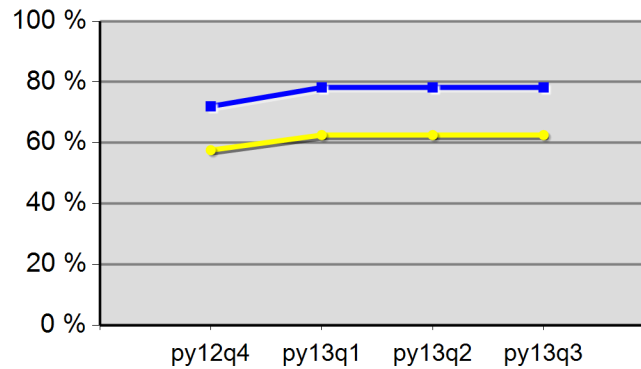

0.0%	0.0%	0.0%	0.0%
Neg Level	78.2%	80% Neg	62.6%

**Youth Literacy and Numeracy Gains**

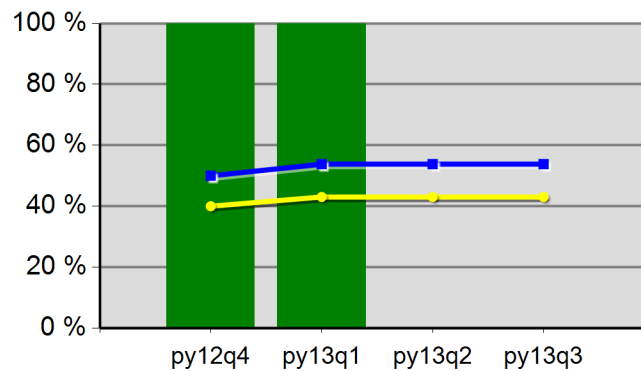

100.0%	100.0%	0.0%	0.0%
Neg Level	53.8%	80% Neg	43.0%

# WIA Quarterly Report (ETA Form 9090)

Region 15 - WICCO  
PY 2013 Qtr-3

Cumulative Time Period	Participants	Single Quarter		Cumulative 4-Qtr	
		Value		Value	
4/1/2013 - 3/31/2014	<b>Total Adult Customers</b>	4,429		12,511	
	Total Adults (self-service only)	0		0	
	WIA Adult	4,428		12,508	
	WIA Dislocated Worker	3,540		9,983	
	National Emergency Grant	16		26	
	<b>Total Veterans</b>	390		1,092	
	Post 9/11 Era Veterans	108		328	
	Post 9/11 Era Veterans Receiving Intensive Services	*		8	
	TAP Workshop Veteran	0		0	
	<b>Received Training Services</b>	90		203	
	Received Training Services - Adults	90		203	
	Received Training Services - Dislocated Workers	70		141	
	Received Training Services - NEG	9		10	
	<b>Total Youth (14-21)</b>	222		387	
	Younger Youth (14-18)	200		325	
	Older Youth (19-21)	22		62	
	Out-of-School Youth	79		156	
	In-School Youth	143		231	
Cumulative Time Period	Exiters	Single Quarter		Cumulative 4-Qtr	
		Value		Value	
1/1/2013 - 12/31/2013	<b>Total Adult Customers</b>	2,460		11,465	
	Total Adults (self-service only)	0		0	
	WIA Adult	2,460		11,463	
	WIA Dislocated Worker	2,038		9,166	
	National Emergency Grant	*		21	
	<b>Total Veterans</b>	224		954	
	Post 9/11 Era Veterans	77		291	
	Post 9/11 Era Veterans Receiving Intensive Services	*		15	
	TAP Workshop Veteran	0		0	
	<b>Received Training Services</b>	38		192	
	Received Training Services - Adults	38		192	
	Received Training Services - Dislocated Workers	27		137	
	Received Training Services - NEG	0		16	
	<b>Total Youth (14-21)</b>	55		196	
	Younger Youth (14-18)	45		152	
	Older Youth (19-21)	10		44	
	Out-of-School Youth	18		93	
	In-School Youth	37		103	

\* Data suppressed for confidentiality purposes

# WIA Quarterly Report (ETA Form 9090)

Region 15 - WICCO  
PY 2013 Qtr-3

		Single Quarter		Cumulative 4-Quarter		
Cumulative Time Period	Youth	Value	Numerator Denominator	Value	Numerator Denominator	Neg. Perf. (80%)
7/1/2012 - 6/30/2013	Placement in Employment or Education	58.3%	21 36	63.9%	101 158	63.4% (50.7%)
7/1/2012 - 6/30/2013	Attainment of a Degree or Certificate	62.5%	20 32	72.7%	109 150	66.0% (52.8%)
4/1/2013 - 3/31/2014	Literacy and Numeracy Gains	34.8%	8 23	36.5%	23 63	25.0% (20.0%)
7/1/2012 - 6/30/2013	Credential Attainment Rate	48.6%	18 37	66.5%	111 167	
Cumulative Time Period	Entered Employment Rate	Value	Numerator Denominator	Value	Numerator Denominator	Neg. Perf. (80%)
7/1/2012 - 6/30/2013	Adults	51.6%	1,357 2,628	52.2%	6,108 11,707	55.2% (44.2%)
7/1/2012 - 6/30/2013	Dislocated Workers	53.2%	1,114 2,093	53.5%	5,073 9,478	55.2% (44.2%)
7/1/2012 - 6/30/2013	National Emergency Grant	83.3%	* *	71.4%	25 35	
7/1/2012 - 6/30/2013	Older Youth (19-21) Program Results	55.6%	* *	68.6%	24 35	
7/1/2012 - 6/30/2013	Veterans	51.2%	106 207	51.9%	521 1,004	
Cumulative Time Period	Retention Rate	Value	Numerator Denominator	Value	Numerator Denominator	Neg. Perf. (80%)
1/1/2012 - 12/31/2012	Adults	84.1%	1,545 1,837	83.1%	7,397 8,904	86.0% (68.8%)
1/1/2012 - 12/31/2012	Dislocated Workers	84.2%	1,215 1,443	83.2%	6,093 7,323	86.0% (68.8%)
1/1/2012 - 12/31/2012	National Emergency Grant	100.0%	8 8	95.5%	64 67	
1/1/2012 - 12/31/2012	Older Youth (19-21) Program Results	75.0%	6 8	74.1%	20 27	
1/1/2012 - 12/31/2012	Veterans	84.9%	129 152	82.8%	664 802	
Cumulative Time Period	Six-Months Average Earnings	Value	Numerator Denominator	Value	Numerator Denominator	Neg. Perf. (80%)
1/1/2012 - 12/31/2012	Adults	\$16,856	25,992,410 1,542	\$15,756	116,481,768 7,393	\$16,600 (\$13,280)
1/1/2012 - 12/31/2012	Dislocated Workers	\$17,491	21,199,390 1,212	\$16,168	98,465,832 6,090	\$16,600 (\$13,280)
1/1/2012 - 12/31/2012	National Emergency Grant	\$15,607	124,855 8	\$16,191	1,036,224 64	
1/1/2012 - 12/31/2012	Older Youth (19-21) Program Results	\$7,285	58,279 8	\$6,330	145,581 23	
1/1/2012 - 12/31/2012	Veterans	\$16,999	2,192,870 129	\$17,778	11,804,867 664	
Cumulative Time Period	Employment and Credential Rate	Value	Numerator Denominator	Value	Numerator Denominator	
7/1/2012 - 6/30/2013	Adults	41.3%	26 63	38.8%	97 250	
7/1/2012 - 6/30/2013	Dislocated Workers	38.1%	16 42	33.9%	63 186	
7/1/2012 - 6/30/2013	Older Youth (19-21) Program Results	22.2%	* *	42.5%	17 40	

\* Data suppressed for confidentiality purposes

5/15/2014 9:07:56 AM

Page 2 of 3

# WIA Quarterly Report (ETA Form 9090)

Region 15 - WICCO  
PY 2013 Qtr-3

Cumulative Time Period	Credential Attainment	Value	Numerator Denominator	Value	Numerator Denominator
7/1/2012 - 6/30/2013	Adults	2.8%	83 2,928	3.3%	441 13,200
7/1/2012 - 6/30/2013	Dislocated Workers	2.5%	57 2,300	2.7%	287 10,518
7/1/2012 - 6/30/2013	National Emergency Grant	50.0%	* *	47.4%	18 38
7/1/2012 - 6/30/2013	Youth (14-21) Program Results	48.6%	18 37	66.5%	111 167
Cumulative Time Period	Veteran Priority of Service	Value	Numerator Denominator	Value	Numerator Denominator
4/1/2013 - 3/31/2014	Received a Service During the Entry Period	100.0%	198 198	100.0%	842 842
4/1/2013 - 3/31/2014	Received a Staff Assisted Service During the Entry Period	98.0%	194 198	95.8%	807 842

\* Data suppressed for confidentiality purposes

5/15/2014 9:07:56 AM

State of Oregon - Department of Community Colleges and Workforce Development

Workforce Investment Council of Clackamas County  
Program Year 2013 Rolling 4 Quarters

**Adult Entered Employment**

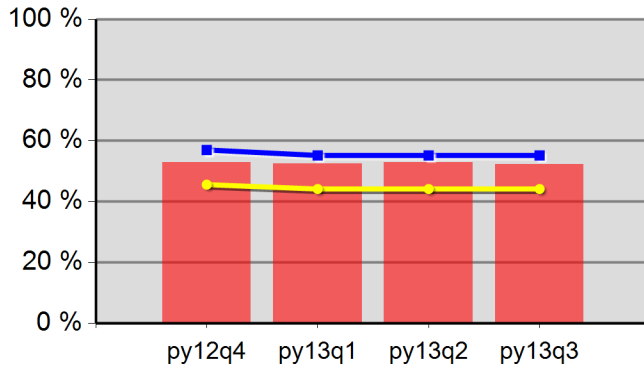

53.0%	52.5%	52.8%	52.2%
Neg Level	55.2%	80% Neg	44.2%

**DW Entered Employment**

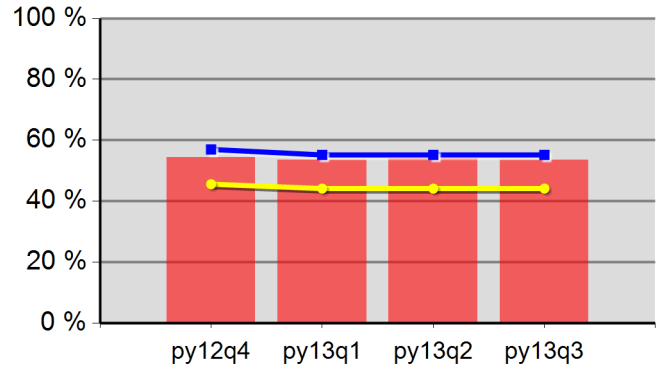

54.3%	53.6%	54.0%	53.5%
Neg Level	55.2%	80% Neg	44.2%

**Adult Retention**

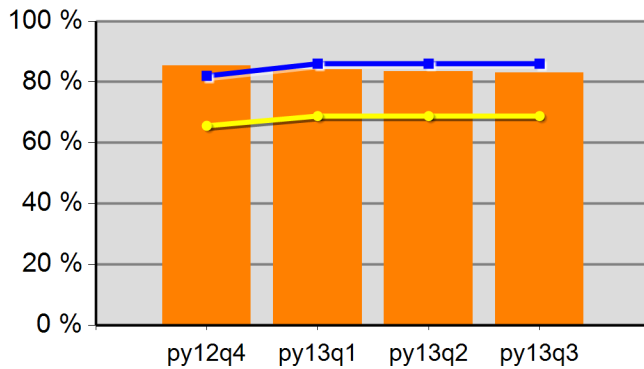

85.3%	84.2%	83.4%	83.1%
Neg Level	86.0%	80% Neg	68.8%

**DW Retention**

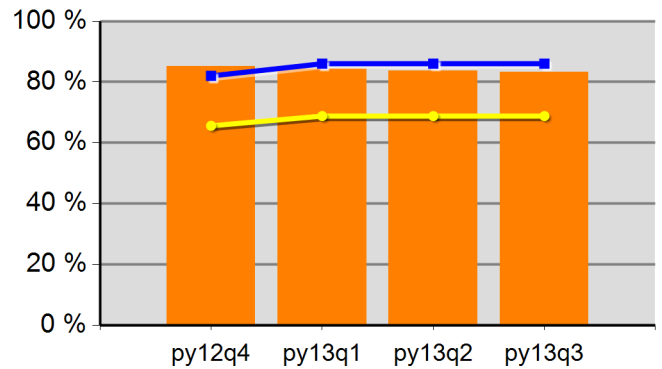

85.2%	84.3%	83.6%	83.2%
Neg Level	86.0%	80% Neg	68.8%

**Adult Average Earnings**

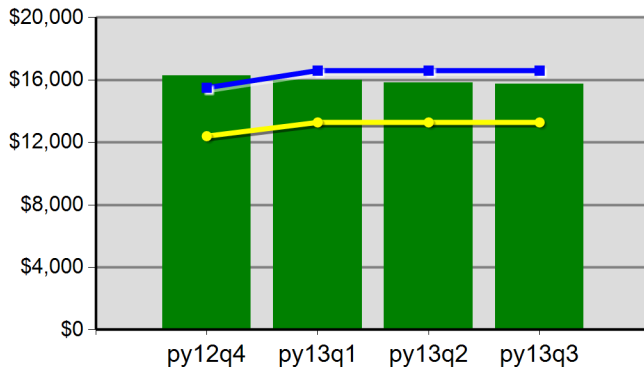

\$162.7	\$160.0	\$158.0	\$157.6
Neg Level	\$16,600.0	80% Neg	\$13,280.0

**DW Average Earnings**

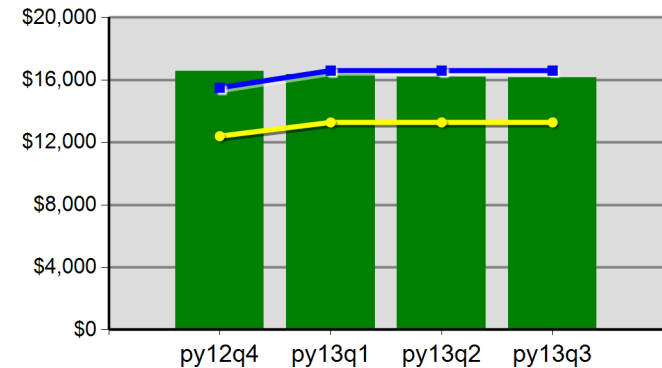

\$165.5	\$163.5	\$161.8	\$161.7
Neg Level	\$16,600.0	80% Neg	\$13,280.0



Workforce Investment Council of Clackamas County  
Program Year 2013 Rolling 4 Quarters

**Youth Employment or Education**

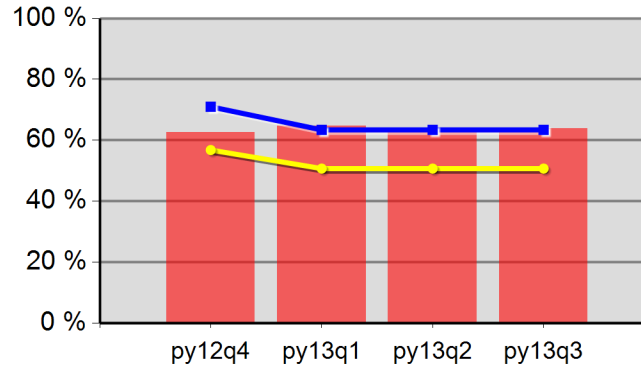

62.6%	64.6%	63.2%	63.9%
Neg Level	63.4%	80% Neg	50.7%

**Youth Degree or Certificate**

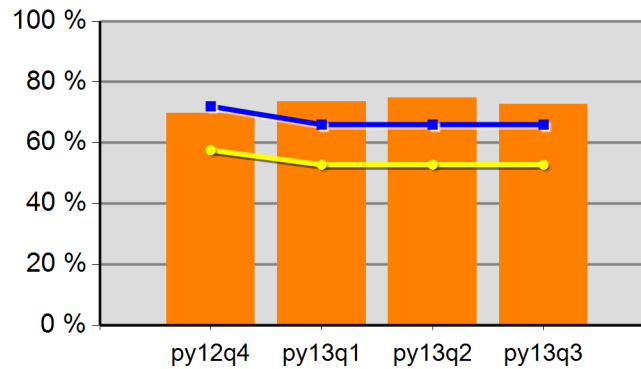

69.8%	73.6%	74.8%	72.7%
Neg Level	66.0%	80% Neg	52.8%

**Youth Literacy and Numeracy Gains**

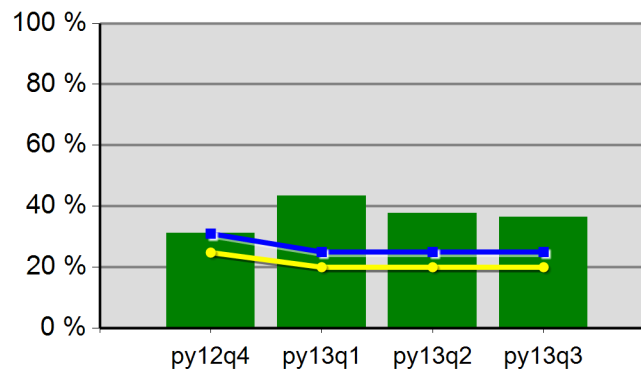

31.2%	43.4%	37.7%	36.5%
Neg Level	25.0%	80% Neg	20.0%

# WIA Quarterly Report (ETA Form 9090)

Region 01 - TOCOWA  
PY 2013 Qtr-3

Cumulative Time Period	Participants	Single Quarter		Cumulative 4-Qtr	
		Value		Value	
4/1/2013 - 3/31/2014	<b>Total Adult Customers</b>	14,360		37,501	
	Total Adults (self-service only)	0		*	
	WIA Adult	14,356		37,482	
	WIA Dislocated Worker	11,319		29,357	
	National Emergency Grant	418		588	
	<b>Total Veterans</b>	1,368		3,517	
	Post 9/11 Era Veterans	400		1,038	
	Post 9/11 Era Veterans Receiving Intensive Services	12		23	
	TAP Workshop Veteran	*		6	
	<b>Received Training Services</b>	334		569	
	Received Training Services - Adults	334		568	
	Received Training Services - Dislocated Workers	285		472	
	Received Training Services - NEG	178		234	
	<b>Total Youth (14-21)</b>	351		568	
	Younger Youth (14-18)	257		411	
	Older Youth (19-21)	94		157	
	Out-of-School Youth	145		257	
	In-School Youth	206		311	
Cumulative Time Period	Exiters				
		Value		Value	
1/1/2013 - 12/31/2013	<b>Total Adult Customers</b>	8,208		33,444	
	Total Adults (self-service only)	*		6	
	WIA Adult	8,203		33,423	
	WIA Dislocated Worker	6,628		26,580	
	National Emergency Grant	47		228	
	<b>Total Veterans</b>	776		3,100	
	Post 9/11 Era Veterans	228		890	
	Post 9/11 Era Veterans Receiving Intensive Services	*		24	
	TAP Workshop Veteran	*		*	
	<b>Received Training Services</b>	73		398	
	Received Training Services - Adults	73		391	
	Received Training Services - Dislocated Workers	58		344	
	Received Training Services - NEG	26		143	
	<b>Total Youth (14-21)</b>	50		291	
	Younger Youth (14-18)	35		198	
	Older Youth (19-21)	15		93	
	Out-of-School Youth	27		158	
	In-School Youth	23		133	

\* Data suppressed for confidentiality purposes

# WIA Quarterly Report (ETA Form 9090)

Region 01 - TOCOWA  
PY 2013 Qtr-3

		Single Quarter		Cumulative 4-Quarter		
Cumulative Time Period	Youth	Value	Numerator Denominator	Value	Numerator Denominator	Neg. Perf. (80%)
7/1/2012 - 6/30/2013	Placement in Employment or Education	80.0%	60 75	71.1%	204 287	73.0% (58.4%)
7/1/2012 - 6/30/2013	Attainment of a Degree or Certificate	75.7%	53 70	72.8%	193 265	65.9% (52.7%)
4/1/2013 - 3/31/2014	Literacy and Numeracy Gains	41.7%	* *	54.5%	36 66	62.4% (49.9%)
7/1/2012 - 6/30/2013	Credential Attainment Rate	63.9%	53 83	61.9%	195 315	
Cumulative Time Period	Entered Employment Rate	Value	Numerator Denominator	Value	Numerator Denominator	Neg. Perf. (80%)
7/1/2012 - 6/30/2013	Adults	62.4%	3,884 6,223	59.3%	16,790 28,329	57.4% (45.9%)
7/1/2012 - 6/30/2013	Dislocated Workers	63.4%	3,082 4,858	60.0%	13,565 22,606	56.9% (45.5%)
7/1/2012 - 6/30/2013	National Emergency Grant	75.7%	28 37	74.3%	188 253	
7/1/2012 - 6/30/2013	Older Youth (19-21) Program Results	86.4%	19 22	75.8%	72 95	
7/1/2012 - 6/30/2013	Veterans	60.1%	357 594	55.1%	1,492 2,706	
Cumulative Time Period	Retention Rate	Value	Numerator Denominator	Value	Numerator Denominator	Neg. Perf. (80%)
1/1/2012 - 12/31/2012	Adults	84.4%	4,248 5,031	83.0%	19,288 23,252	82.4% (65.9%)
1/1/2012 - 12/31/2012	Dislocated Workers	84.5%	3,327 3,936	83.3%	15,459 18,549	83.4% (66.7%)
1/1/2012 - 12/31/2012	National Emergency Grant	88.6%	39 44	90.1%	264 293	
1/1/2012 - 12/31/2012	Older Youth (19-21) Program Results	93.8%	15 16	84.6%	66 78	
1/1/2012 - 12/31/2012	Veterans	83.2%	366 440	80.7%	1,726 2,140	
Cumulative Time Period	Six-Months Average Earnings	Value	Numerator Denominator	Value	Numerator Denominator	Neg. Perf. (80%)
1/1/2012 - 12/31/2012	Adults	\$13,493	57,292,398 4,246	\$13,376	257,970,931 19,286	\$13,130 (10,504)
1/1/2012 - 12/31/2012	Dislocated Workers	\$14,025	46,647,472 3,326	\$13,904	214,923,076 15,458	\$13,342 (10,674)
1/1/2012 - 12/31/2012	National Emergency Grant	\$13,669	533,091 39	\$14,309	3,777,614 264	
1/1/2012 - 12/31/2012	Older Youth (19-21) Program Results	\$5,453	81,801 15	\$3,780	283,483 75	
1/1/2012 - 12/31/2012	Veterans	\$14,946	5,470,255 366	\$15,366	26,521,136 1,726	
Cumulative Time Period	Employment and Credential Rate	Value	Numerator Denominator	Value	Numerator Denominator	
7/1/2012 - 6/30/2013	Adults	48.0%	49 102	50.1%	260 519	
7/1/2012 - 6/30/2013	Dislocated Workers	48.8%	41 84	50.9%	247 485	
7/1/2012 - 6/30/2013	Older Youth (19-21) Program Results	44.0%	11 25	32.4%	35 108	

\* Data suppressed for confidentiality purposes

5/15/2014 9:07:58 AM

Page 2 of 3

# WIA Quarterly Report (ETA Form 9090)

Region 01 - TOCOWA  
PY 2013 Qtr-3

Cumulative Time Period	Credential Attainment	Value	Numerator Denominator	Value	Numerator Denominator
7/1/2012 - 6/30/2013	Adults	1.8%	137 7,480	2.2%	736 34,063
7/1/2012 - 6/30/2013	Dislocated Workers	1.8%	106 5,749	2.2%	603 26,911
7/1/2012 - 6/30/2013	National Emergency Grant	28.8%	19 66	54.8%	165 301
7/1/2012 - 6/30/2013	Youth (14-21) Program Results	63.9%	53 83	61.9%	195 315
Cumulative Time Period	Veteran Priority of Service	Value	Numerator Denominator	Value	Numerator Denominator
4/1/2013 - 3/31/2014	Received a Service During the Entry Period	100.0%	899 899	100.0%	2,742 2,742
4/1/2013 - 3/31/2014	Received a Staff Assisted Service During the Entry Period	97.2%	874 899	94.2%	2,583 2,742

\* Data suppressed for confidentiality purposes

5/15/2014 9:07:58 AM

State of Oregon - Department of Community Colleges and Workforce Development

The Oregon Consortium/Workforce Alliance  
Program Year 2013 Rolling 4 Quarters

**Adult Entered Employment**

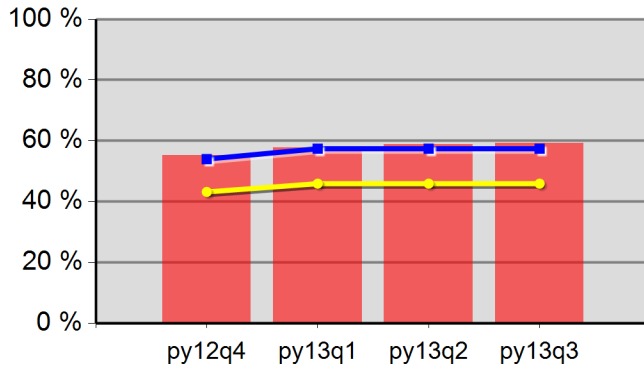

55.2%	57.8%	58.9%	59.3%
Neg Level	57.4%	80% Neg	45.9%

**DW Entered Employment**

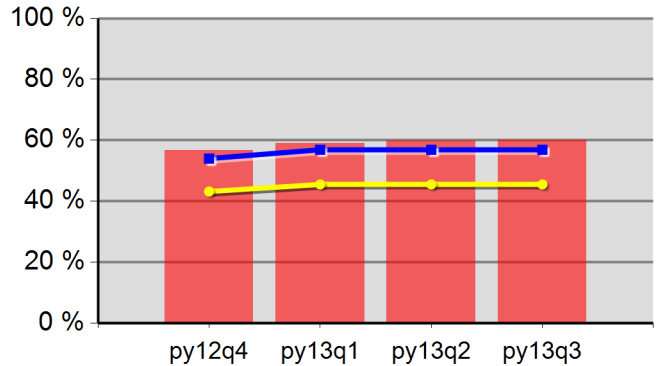

56.6%	59.0%	59.8%	60.0%
Neg Level	56.9%	80% Neg	45.5%

**Adult Retention**

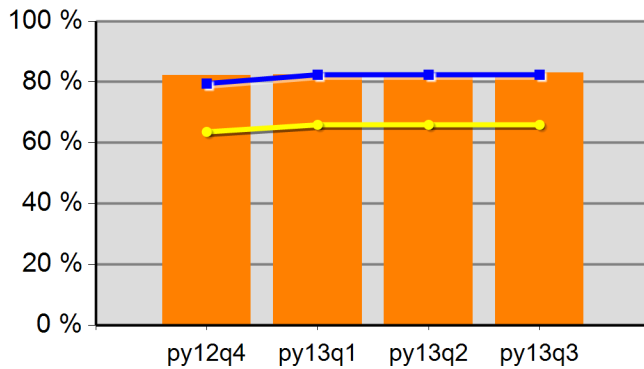

82.3%	82.5%	83.0%	83.0%
Neg Level	82.4%	80% Neg	65.9%

**DW Retention**

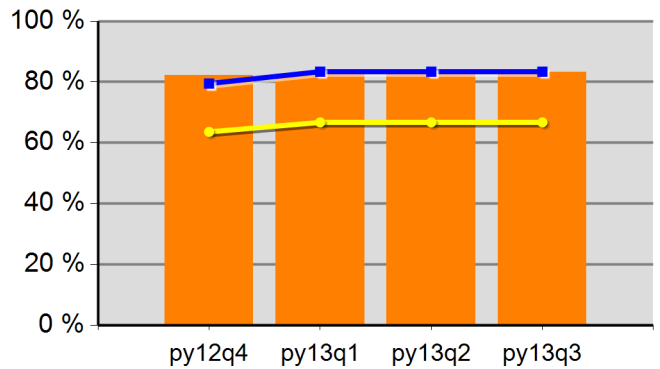

82.2%	82.7%	83.4%	83.3%
Neg Level	83.4%	80% Neg	66.7%

**Adult Average Earnings**

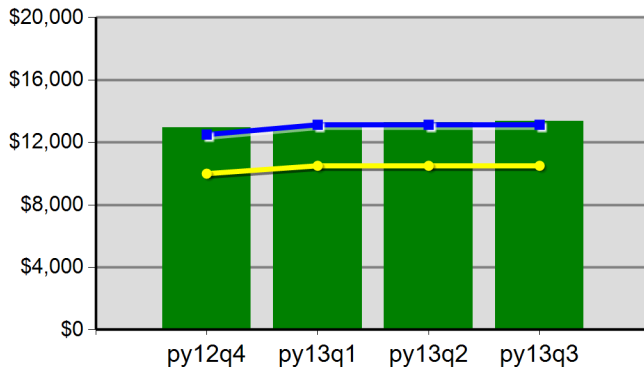

\$129.3	\$130.0	\$132.7	\$133.8
Neg Level	\$13,130.3	80% Neg	\$10,504.2

**DW Average Earnings**

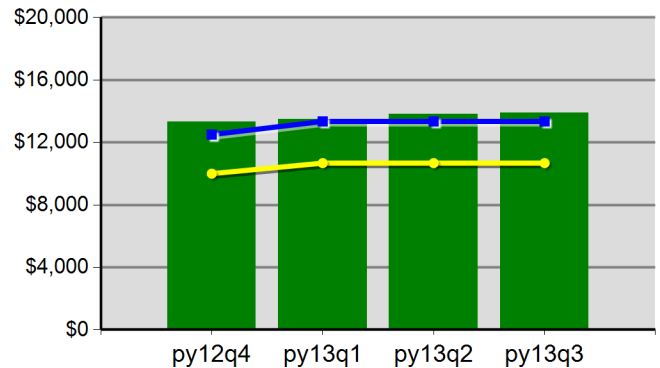

\$133.2	\$135.0	\$138.0	\$139.0
Neg Level	\$13,342.0	80% Neg	\$10,673.6

The Oregon Consortium/Workforce Alliance  
Program Year 2013 Rolling 4 Quarters

**Youth Employment or Education**

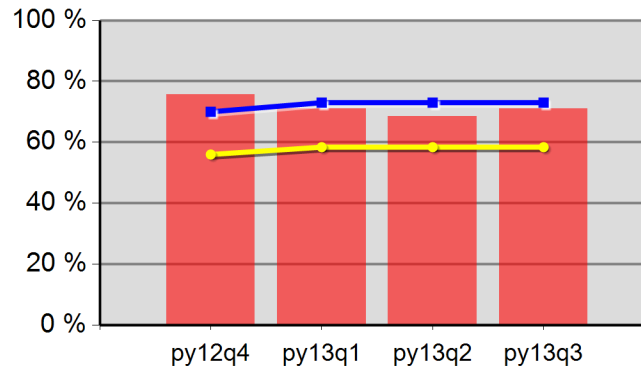

75.7%	71.1%	68.5%	71.1%
Neg Level	73.0%	80% Neg	58.4%

**Youth Degree or Certificate**

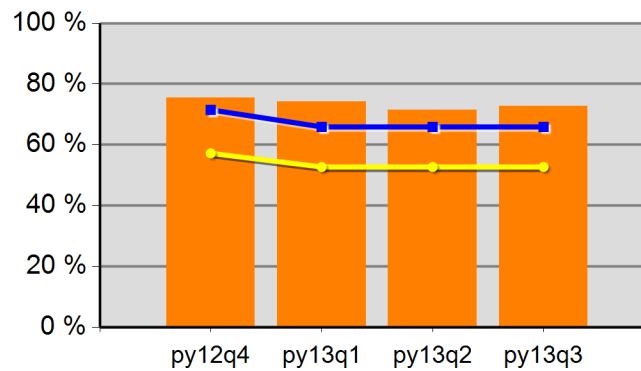

75.4%	74.2%	71.5%	72.8%
Neg Level	65.9%	80% Neg	52.7%

**Youth Literacy and Numeracy Gains**

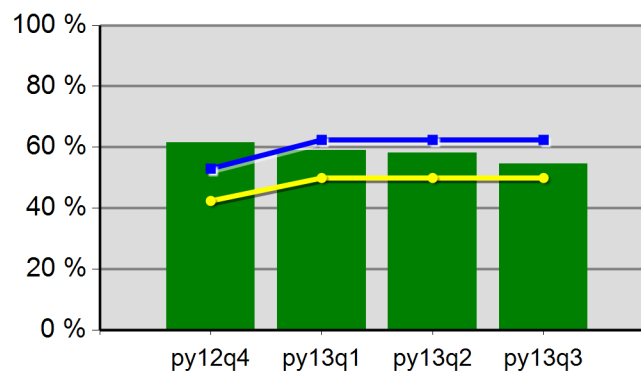

61.6%	59.0%	58.1%	54.5%
Neg Level	62.4%	80% Neg	49.9%

# WIA Quarterly Report (ETA Form 9090)

Region 01 - TOCOWA - PNWW  
PY 2013 Qtr-3

Cumulative Time Period	Participants	Single Quarter		Cumulative 4-Qtr	
		Value		Value	
4/1/2013 - 3/31/2014	<b>Total Adult Customers</b>	1,354		3,765	
	Total Adults (self-service only)	0		0	
	WIA Adult	1,354		3,763	
	WIA Dislocated Worker	1,053		2,953	
	National Emergency Grant	31		85	
	<b>Total Veterans</b>	174		444	
	Post 9/11 Era Veterans	46		122	
	Post 9/11 Era Veterans Receiving Intensive Services	*		*	
	TAP Workshop Veteran	*		*	
	<b>Received Training Services</b>	29		38	
	Received Training Services - Adults	29		38	
	Received Training Services - Dislocated Workers	28		35	
	Received Training Services - NEG	12		15	
	<b>Total Youth (14-21)</b>	43		69	
	Younger Youth (14-18)	25		43	
	Older Youth (19-21)	18		26	
	Out-of-School Youth	18		30	
	In-School Youth	25		39	
Cumulative Time Period	Exiters	Single Quarter		Cumulative 4-Qtr	
		Value		Value	
1/1/2013 - 12/31/2013	<b>Total Adult Customers</b>	818		3,363	
	Total Adults (self-service only)	0		0	
	WIA Adult	817		3,361	
	WIA Dislocated Worker	666		2,655	
	National Emergency Grant	*		64	
	<b>Total Veterans</b>	82		363	
	Post 9/11 Era Veterans	23		101	
	Post 9/11 Era Veterans Receiving Intensive Services	0		*	
	TAP Workshop Veteran	0		*	
	<b>Received Training Services</b>	7		40	
	Received Training Services - Adults	7		39	
	Received Training Services - Dislocated Workers	6		35	
	Received Training Services - NEG	*		20	
	<b>Total Youth (14-21)</b>	*		33	
	Younger Youth (14-18)	0		21	
	Older Youth (19-21)	*		12	
	Out-of-School Youth	*		17	
	In-School Youth	0		16	

\* Data suppressed for confidentiality purposes

# WIA Quarterly Report (ETA Form 9090)

Region 01 - TOCOWA - PNWW  
PY 2013 Qtr-3

		Single Quarter		Cumulative 4-Quarter		
Cumulative Time Period	Youth	Value	Numerator Denominator	Value	Numerator Denominator	Neg. Perf. (80%)
7/1/2012 - 6/30/2013	Placement in Employment or Education	86.7%	13 15	75.0%	18 24	73.0% (58.4%)
7/1/2012 - 6/30/2013	Attainment of a Degree or Certificate	92.9%	13 14	80.0%	20 25	65.9% (52.7%)
4/1/2013 - 3/31/2014	Literacy and Numeracy Gains	0.0%	0 0	0.0%	0 0	62.4% (49.9%)
7/1/2012 - 6/30/2013	Credential Attainment Rate	81.3%	13 16	69.0%	20 29	
Cumulative Time Period	Entered Employment Rate	Value	Numerator Denominator	Value	Numerator Denominator	Neg. Perf. (80%)
7/1/2012 - 6/30/2013	Adults	59.9%	397 663	57.7%	1,551 2,686	57.4% (45.9%)
7/1/2012 - 6/30/2013	Dislocated Workers	60.5%	316 522	58.9%	1,260 2,141	56.9% (45.5%)
7/1/2012 - 6/30/2013	National Emergency Grant	81.8%	9 11	77.2%	44 57	
7/1/2012 - 6/30/2013	Older Youth (19-21) Program Results	100.0%	* *	85.7%	6 7	
7/1/2012 - 6/30/2013	Veterans	57.1%	48 84	57.0%	180 316	
Cumulative Time Period	Retention Rate	Value	Numerator Denominator	Value	Numerator Denominator	Neg. Perf. (80%)
1/1/2012 - 12/31/2012	Adults	82.5%	401 486	82.6%	1,927 2,333	82.4% (65.9%)
1/1/2012 - 12/31/2012	Dislocated Workers	82.1%	321 391	82.7%	1,565 1,892	83.4% (66.7%)
1/1/2012 - 12/31/2012	National Emergency Grant	87.5%	7 8	92.5%	49 53	
1/1/2012 - 12/31/2012	Older Youth (19-21) Program Results	100.0%	* *	81.8%	9 11	
1/1/2012 - 12/31/2012	Veterans	82.0%	41 50	85.1%	217 255	
Cumulative Time Period	Six-Months Average Earnings	Value	Numerator Denominator	Value	Numerator Denominator	Neg. Perf. (80%)
1/1/2012 - 12/31/2012	Adults	\$14,297	5,733,292 401	\$13,454	25,925,087 1,927	\$13,130 (10,504)
1/1/2012 - 12/31/2012	Dislocated Workers	\$14,724	4,726,456 321	\$13,582	21,255,090 1,565	\$13,342 (10,674)
1/1/2012 - 12/31/2012	National Emergency Grant	\$20,734	145,137 7	\$19,264	943,945 49	
1/1/2012 - 12/31/2012	Older Youth (19-21) Program Results	\$1,082	* *	\$1,745	17,449 10	
1/1/2012 - 12/31/2012	Veterans	\$17,520	718,309 41	\$16,508	3,582,286 217	
Cumulative Time Period	Employment and Credential Rate	Value	Numerator Denominator	Value	Numerator Denominator	
7/1/2012 - 6/30/2013	Adults	55.6%	* *	66.7%	40 60	
7/1/2012 - 6/30/2013	Dislocated Workers	37.5%	* *	65.0%	39 60	
7/1/2012 - 6/30/2013	Older Youth (19-21) Program Results	100.0%	* *	54.5%	6 11	

\* Data suppressed for confidentiality purposes

5/15/2014 9:08:02 AM



# WIA Quarterly Report (ETA Form 9090)

Region 01 - TOCOWA - PNWW  
PY 2013 Qtr-3

Cumulative Time Period	Credential Attainment	Value	Numerator Denominator	Value	Numerator Denominator
7/1/2012 - 6/30/2013	Adults	1.6%	13 822	2.4%	80 3,337
7/1/2012 - 6/30/2013	Dislocated Workers	1.8%	12 651	2.6%	70 2,667
7/1/2012 - 6/30/2013	National Emergency Grant	13.5%	* *	45.2%	38 84
7/1/2012 - 6/30/2013	Youth (14-21) Program Results	81.3%	13 16	69.0%	20 29
Cumulative Time Period	Veteran Priority of Service	Value	Numerator Denominator	Value	Numerator Denominator
4/1/2013 - 3/31/2014	Received a Service During the Entry Period	100.0%	100 100	100.0%	312 312
4/1/2013 - 3/31/2014	Received a Staff Assisted Service During the Entry Period	98.0%	98 100	94.6%	295 312

\* Data suppressed for confidentiality purposes

5/15/2014 9:08:02 AM

State of Oregon - Department of Community Colleges and Workforce Development

The Oregon Consortium/Workforce Alliance - Pacific NW Works  
Program Year 2013 Rolling 4 Quarters

**Adult Entered Employment**

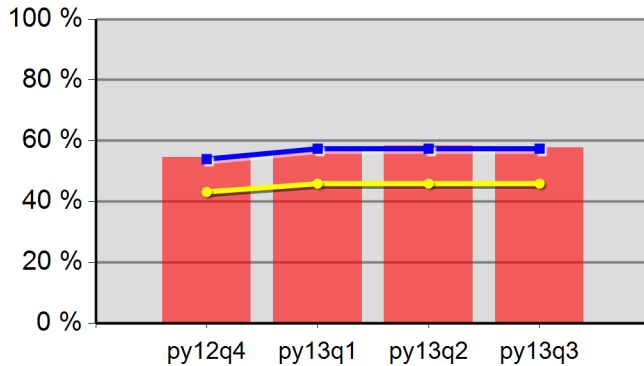

54.5%	56.7%	58.3%	57.7%
Neg Level	57.4%	80% Neg	45.9%

**DW Entered Employment**

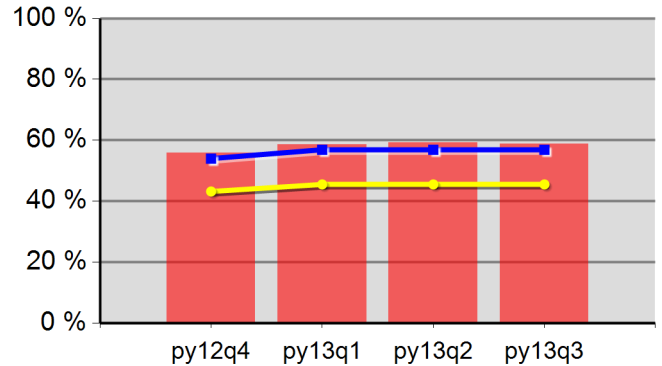

55.9%	58.5%	59.2%	58.9%
Neg Level	56.9%	80% Neg	45.5%

**Adult Retention**

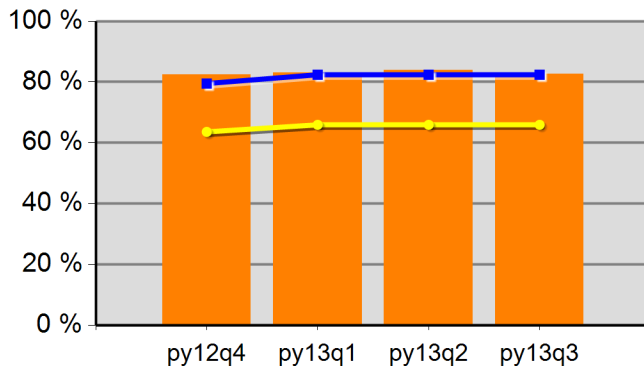

82.5%	83.0%	83.9%	82.6%
Neg Level	82.4%	80% Neg	65.9%

**DW Retention**

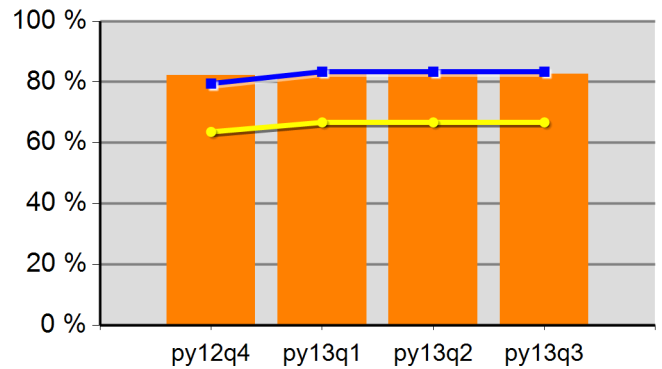

82.2%	82.5%	83.8%	82.7%
Neg Level	83.4%	80% Neg	66.7%

**Adult Average Earnings**

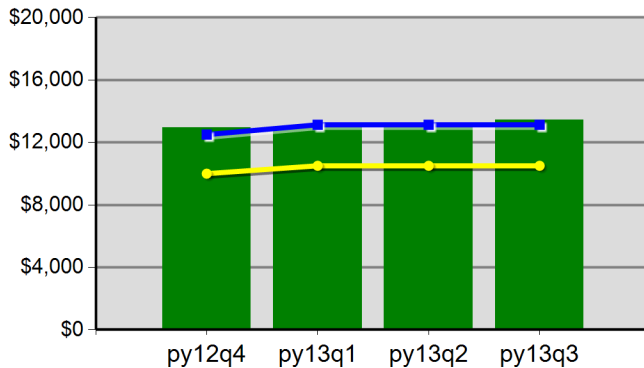

\$129.3	\$129.7	\$130.6	\$134.5
Neg Level	\$13,130.3	80% Neg	\$10,504.2

**DW Average Earnings**

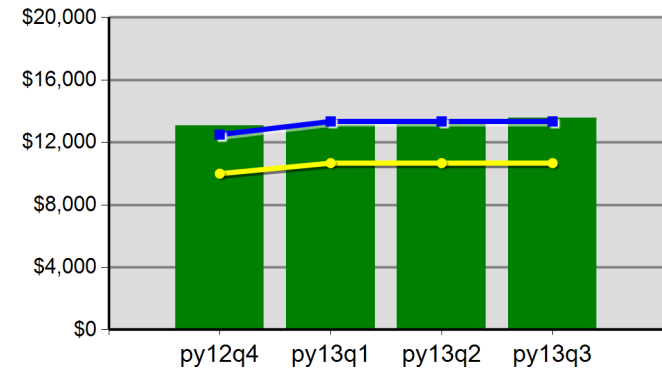

\$130.5	\$131.2	\$132.3	\$135.8
Neg Level	\$13,342.0	80% Neg	\$10,673.6

The Oregon Consortium/Workforce Alliance - Pacific NW Works  
Program Year 2013 Rolling 4 Quarters

**Youth Employment or Education**

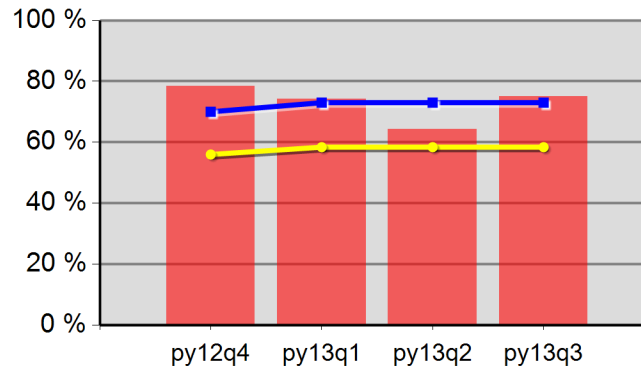

78.4%	74.1%	64.3%	75.0%
Neg Level	73.0%	80% Neg	58.4%

**Youth Degree or Certificate**

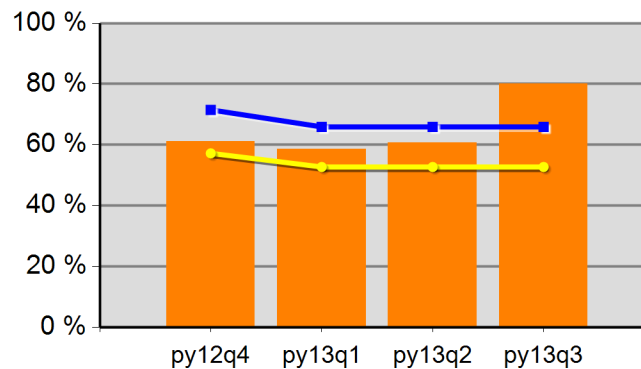

61.1%	58.6%	60.6%	80.0%
Neg Level	65.9%	80% Neg	52.7%

**Youth Literacy and Numeracy Gains**

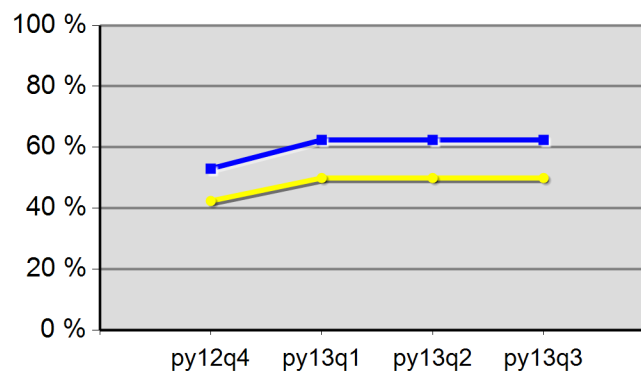

0.0%	0.0%	0.0%	0.0%
Neg Level	62.4%	80% Neg	49.9%

# WIA Quarterly Report (ETA Form 9090)

Region 06 - TOCOWA - UT&E  
PY 2013 Qtr-3

Cumulative Time Period	Participants	Single Quarter		Cumulative 4-Qtr	
		Value		Value	
4/1/2013 - 3/31/2014	<b>Total Adult Customers</b>	1,800		4,374	
	Total Adults (self-service only)	0		0	
	WIA Adult	1,799		4,372	
	WIA Dislocated Worker	1,363		3,306	
	National Emergency Grant	25		29	
	<b>Total Veterans</b>	191		442	
	Post 9/11 Era Veterans	73		145	
	Post 9/11 Era Veterans Receiving Intensive Services	*		*	
	TAP Workshop Veteran	0		*	
	<b>Received Training Services</b>	57		116	
	Received Training Services - Adults	57		116	
	Received Training Services - Dislocated Workers	33		67	
	Received Training Services - NEG	20		20	
	<b>Total Youth (14-21)</b>	46		73	
	Younger Youth (14-18)	9		15	
	Older Youth (19-21)	37		58	
	Out-of-School Youth	35		56	
	In-School Youth	11		17	
Cumulative Time Period	Exiters	Single Quarter		Cumulative 4-Qtr	
		Value		Value	
1/1/2013 - 12/31/2013	<b>Total Adult Customers</b>	829		3,637	
	Total Adults (self-service only)	0		0	
	WIA Adult	829		3,636	
	WIA Dislocated Worker	641		2,787	
	National Emergency Grant	*		14	
	<b>Total Veterans</b>	90		356	
	Post 9/11 Era Veterans	18		98	
	Post 9/11 Era Veterans Receiving Intensive Services	0		*	
	TAP Workshop Veteran	*		*	
	<b>Received Training Services</b>	17		77	
	Received Training Services - Adults	17		77	
	Received Training Services - Dislocated Workers	9		57	
	Received Training Services - NEG	*		14	
	<b>Total Youth (14-21)</b>	11		43	
	Younger Youth (14-18)	*		11	
	Older Youth (19-21)	7		32	
	Out-of-School Youth	8		37	
	In-School Youth	*		6	

\* Data suppressed for confidentiality purposes

# WIA Quarterly Report (ETA Form 9090)

Region 06 - TOCOWA - UT&E  
PY 2013 Qtr-3

Cumulative Time Period	Youth	Single Quarter		Cumulative 4-Quarter		Neg. Perf. (80%)
		Value	Numerator Denominator	Value	Numerator Denominator	
7/1/2012 - 6/30/2013	Placement in Employment or Education	83.3%	* *	71.1%	32 45	73.0% (58.4%)
7/1/2012 - 6/30/2013	Attainment of a Degree or Certificate	33.3%	* *	64.5%	20 31	65.9% (52.7%)
4/1/2013 - 3/31/2014	Literacy and Numeracy Gains	0.0%	* *	21.7%	* *	62.4% (49.9%)
7/1/2012 - 6/30/2013	Credential Attainment Rate	28.6%	* *	42.6%	23 54	
Cumulative Time Period	Entered Employment Rate	Value	Numerator Denominator	Value	Numerator Denominator	Neg. Perf. (80%)
7/1/2012 - 6/30/2013	Adults	58.4%	361 618	56.7%	1,690 2,980	57.4% (45.9%)
7/1/2012 - 6/30/2013	Dislocated Workers	59.7%	267 447	57.1%	1,292 2,261	56.9% (45.5%)
7/1/2012 - 6/30/2013	National Emergency Grant	0.0%	0 0	72.0%	18 25	
7/1/2012 - 6/30/2013	Older Youth (19-21) Program Results	83.3%	* *	74.4%	29 39	
7/1/2012 - 6/30/2013	Veterans	57.1%	24 42	54.3%	145 267	
Cumulative Time Period	Retention Rate	Value	Numerator Denominator	Value	Numerator Denominator	Neg. Perf. (80%)
1/1/2012 - 12/31/2012	Adults	83.9%	469 559	83.5%	2,132 2,554	82.4% (65.9%)
1/1/2012 - 12/31/2012	Dislocated Workers	84.2%	358 425	83.6%	1,700 2,033	83.4% (66.7%)
1/1/2012 - 12/31/2012	National Emergency Grant	100.0%	* *	91.2%	31 34	
1/1/2012 - 12/31/2012	Older Youth (19-21) Program Results	100.0%	7 7	84.6%	22 26	
1/1/2012 - 12/31/2012	Veterans	75.0%	42 56	81.1%	214 264	
Cumulative Time Period	Six-Months Average Earnings	Value	Numerator Denominator	Value	Numerator Denominator	Neg. Perf. (80%)
1/1/2012 - 12/31/2012	Adults	\$13,297	6,236,327 469	\$12,980	27,673,810 2,132	\$13,130 (10,504)
1/1/2012 - 12/31/2012	Dislocated Workers	\$13,985	5,006,737 358	\$13,448	22,862,017 1,700	\$13,342 (10,674)
1/1/2012 - 12/31/2012	National Emergency Grant	\$12,715	* *	\$14,970	464,060 31	
1/1/2012 - 12/31/2012	Older Youth (19-21) Program Results	\$5,507	38,550 7	\$3,664	95,268 26	
1/1/2012 - 12/31/2012	Veterans	\$15,302	642,664 42	\$14,677	3,140,800 214	
Cumulative Time Period	Employment and Credential Rate	Value	Numerator Denominator	Value	Numerator Denominator	
7/1/2012 - 6/30/2013	Adults	42.1%	8 19	54.2%	52 96	
7/1/2012 - 6/30/2013	Dislocated Workers	53.8%	7 13	57.8%	48 83	
7/1/2012 - 6/30/2013	Older Youth (19-21) Program Results	14.3%	* *	20.9%	9 43	

\* Data suppressed for confidentiality purposes

# WIA Quarterly Report (ETA Form 9090)

Region 06 - TOCOWA - UT&E  
PY 2013 Qtr-3

Cumulative Time Period	Credential Attainment	Value	Numerator Denominator	Value	Numerator Denominator
7/1/2012 - 6/30/2013	Adults	2.5%	19 753	3.1%	115 3,678
7/1/2012 - 6/30/2013	Dislocated Workers	2.4%	13 533	3.6%	99 2,786
7/1/2012 - 6/30/2013	National Emergency Grant	0.0%	0 0	85.7%	24 28
7/1/2012 - 6/30/2013	Youth (14-21) Program Results	28.6%	* *	42.6%	23 54
Cumulative Time Period	Veteran Priority of Service	Value	Numerator Denominator	Value	Numerator Denominator
4/1/2013 - 3/31/2014	Received a Service During the Entry Period	100.0%	105 105	100.0%	342 342
4/1/2013 - 3/31/2014	Received a Staff Assisted Service During the Entry Period	92.4%	97 105	92.7%	317 342

\* Data suppressed for confidentiality purposes

5/15/2014 9:08:04 AM

State of Oregon - Department of Community Colleges and Workforce Development

The Oregon Consortium/Workforce Alliance - Umpqua Training & Employment  
Program Year 2013 Rolling 4 Quarters

**Adult Entered Employment**

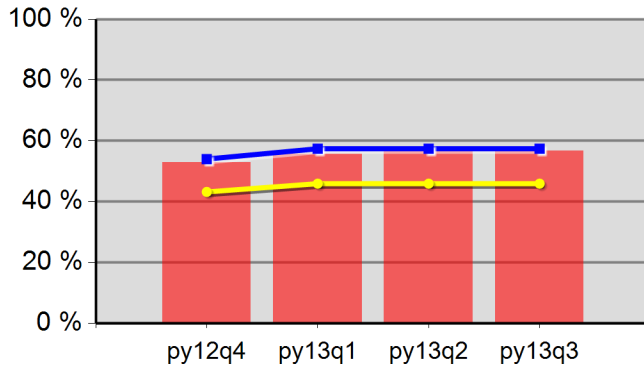

52.8%	55.6%	56.4%	56.7%
Neg Level	57.4%	80% Neg	45.9%

**DW Entered Employment**

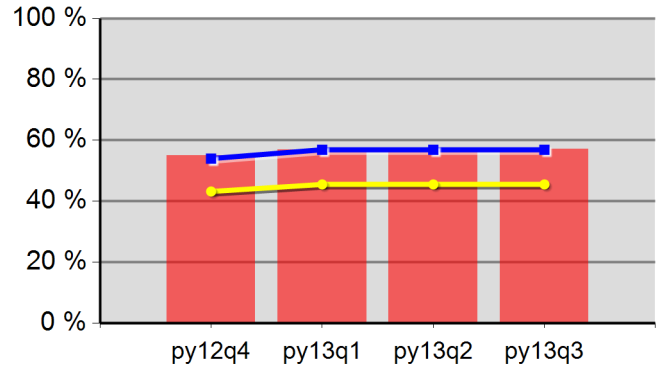

54.9%	56.9%	57.2%	57.1%
Neg Level	56.9%	80% Neg	45.5%

**Adult Retention**

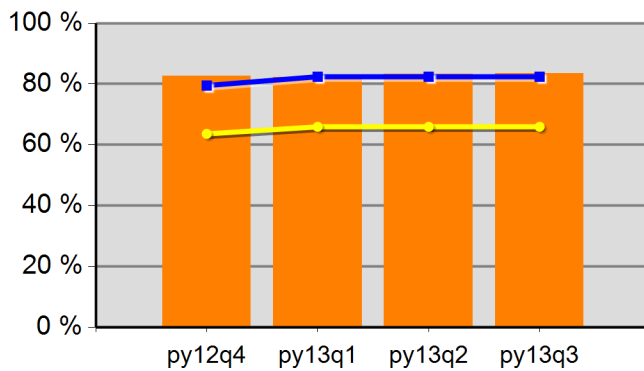

82.7%	82.3%	83.3%	83.5%
Neg Level	82.4%	80% Neg	65.9%

**DW Retention**

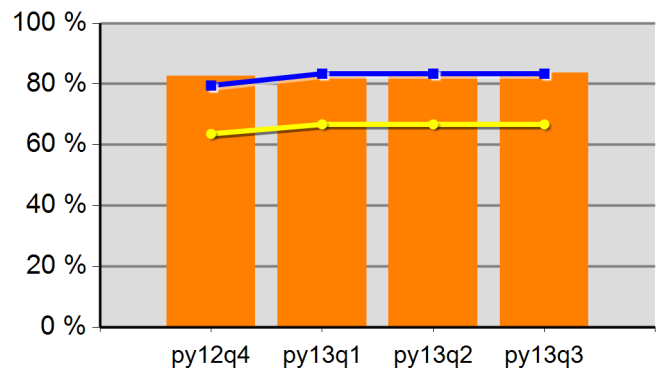

82.7%	82.2%	83.2%	83.6%
Neg Level	83.4%	80% Neg	66.7%

**Adult Average Earnings**

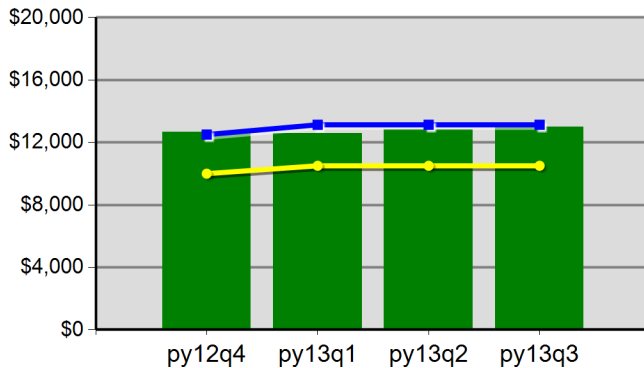

\$126.5	\$126.0	\$128.3	\$129.8
Neg Level	\$13,130.3	80% Neg	\$10,504.2

**DW Average Earnings**

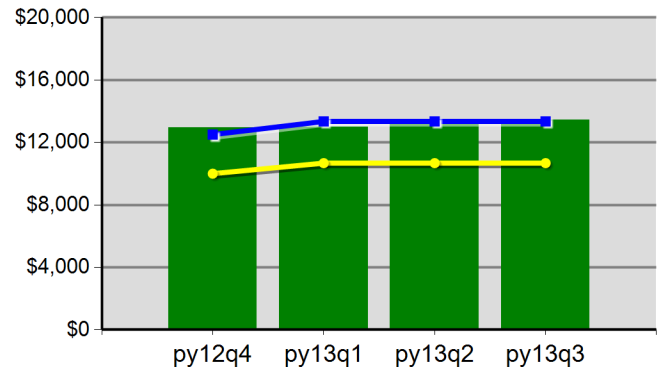

\$129.4	\$129.9	\$133.3	\$134.5
Neg Level	\$13,342.0	80% Neg	\$10,673.6

### Youth Employment or Education

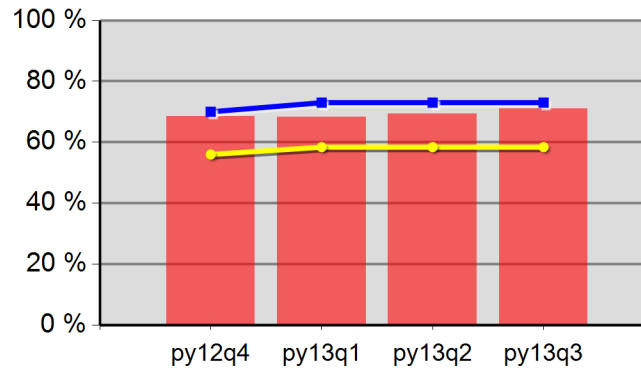

68.4%	68.3%	69.4%	71.1%
Neg Level	73.0%	80% Neg	58.4%

### Youth Degree or Certificate

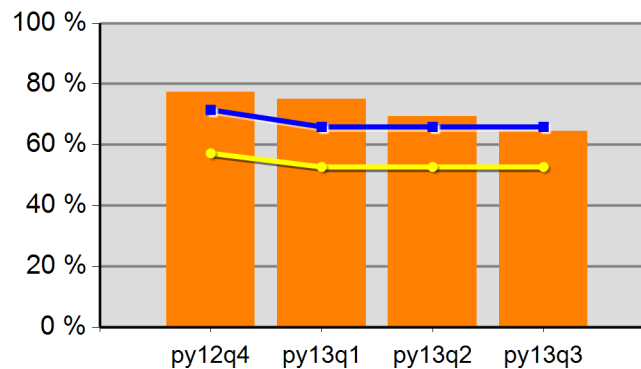

77.4%	75.0%	69.4%	64.5%
Neg Level	65.9%	80% Neg	52.7%

### Youth Literacy and Numeracy Gains

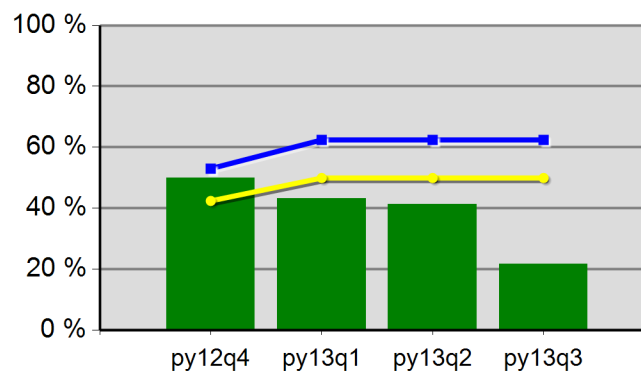

50.0%	43.3%	41.2%	21.7%
Neg Level	62.4%	80% Neg	49.9%



# WIA Quarterly Report (ETA Form 9090)

Region 07 - TOCOWA - SCBEC  
PY 2013 Qtr-3

Cumulative Time Period	Participants	Single Quarter		Cumulative 4-Qtr	
		Value		Value	
4/1/2013 - 3/31/2014	<b>Total Adult Customers</b>	1,583		4,300	
	Total Adults (self-service only)	0		0	
	WIA Adult	1,583		4,300	
	WIA Dislocated Worker	1,230		3,353	
	National Emergency Grant	71		80	
	<b>Total Veterans</b>	165		427	
	Post 9/11 Era Veterans	40		112	
	Post 9/11 Era Veterans Receiving Intensive Services	*		*	
	TAP Workshop Veteran	*		*	
	<b>Received Training Services</b>	31		48	
	Received Training Services - Adults	31		48	
	Received Training Services - Dislocated Workers	30		46	
	Received Training Services - NEG	30		39	
	<b>Total Youth (14-21)</b>	26		47	
	Younger Youth (14-18)	16		33	
	Older Youth (19-21)	10		14	
	Out-of-School Youth	11		14	
	In-School Youth	15		33	
Cumulative Time Period	Exiters	Single Quarter		Cumulative 4-Qtr	
		Value		Value	
1/1/2013 - 12/31/2013	<b>Total Adult Customers</b>	947		3,668	
	Total Adults (self-service only)	0		0	
	WIA Adult	947		3,668	
	WIA Dislocated Worker	763		2,915	
	National Emergency Grant	9		10	
	<b>Total Veterans</b>	97		367	
	Post 9/11 Era Veterans	27		98	
	Post 9/11 Era Veterans Receiving Intensive Services	*		*	
	TAP Workshop Veteran	0		0	
	<b>Received Training Services</b>	*		15	
	Received Training Services - Adults	*		15	
	Received Training Services - Dislocated Workers	*		14	
	Received Training Services - NEG	*		*	
	<b>Total Youth (14-21)</b>	*		26	
	Younger Youth (14-18)	*		20	
	Older Youth (19-21)	0		6	
	Out-of-School Youth	0		*	
	In-School Youth	*		21	

\* Data suppressed for confidentiality purposes

5/15/2014 9:08:08 AM

Page 1 of 3

# WIA Quarterly Report (ETA Form 9090)

Region 07 - TOCOWA - SCBEC  
PY 2013 Qtr-3

		Single Quarter		Cumulative 4-Quarter		
Cumulative Time Period	Youth	Value	Numerator Denominator	Value	Numerator Denominator	Neg. Perf. (80%)
7/1/2012 - 6/30/2013	Placement in Employment or Education	100.0%	* *	86.7%	13 15	73.0% (58.4%)
7/1/2012 - 6/30/2013	Attainment of a Degree or Certificate	100.0%	* *	84.6%	11 13	65.9% (52.7%)
4/1/2013 - 3/31/2014	Literacy and Numeracy Gains	0.0%	0 0	50.0%	* *	62.4% (49.9%)
7/1/2012 - 6/30/2013	Credential Attainment Rate	100.0%	* *	75.0%	12 16	
Cumulative Time Period	Entered Employment Rate	Value	Numerator Denominator	Value	Numerator Denominator	Neg. Perf. (80%)
7/1/2012 - 6/30/2013	Adults	61.0%	453 743	59.0%	1,666 2,822	57.4% (45.9%)
7/1/2012 - 6/30/2013	Dislocated Workers	60.0%	355 592	58.3%	1,282 2,199	56.9% (45.5%)
7/1/2012 - 6/30/2013	National Emergency Grant	0.0%	0 0	100.0%	6 6	
7/1/2012 - 6/30/2013	Older Youth (19-21) Program Results	100.0%	* *	100.0%	* *	
7/1/2012 - 6/30/2013	Veterans	54.1%	40 74	58.2%	178 306	
Cumulative Time Period	Retention Rate	Value	Numerator Denominator	Value	Numerator Denominator	Neg. Perf. (80%)
1/1/2012 - 12/31/2012	Adults	83.8%	398 475	81.4%	2,094 2,574	82.4% (65.9%)
1/1/2012 - 12/31/2012	Dislocated Workers	84.8%	306 361	81.7%	1,586 1,941	83.4% (66.7%)
1/1/2012 - 12/31/2012	National Emergency Grant	100.0%	* *	90.5%	19 21	
1/1/2012 - 12/31/2012	Older Youth (19-21) Program Results	100.0%	* *	100.0%	6 6	
1/1/2012 - 12/31/2012	Veterans	81.0%	47 58	74.7%	224 300	
Cumulative Time Period	Six-Months Average Earnings	Value	Numerator Denominator	Value	Numerator Denominator	Neg. Perf. (80%)
1/1/2012 - 12/31/2012	Adults	\$12,285	4,889,476 398	\$11,268	23,595,803 2,094	\$13,130 (10,504)
1/1/2012 - 12/31/2012	Dislocated Workers	\$12,548	3,839,741 306	\$11,604	18,403,707 1,586	\$13,342 (10,674)
1/1/2012 - 12/31/2012	National Emergency Grant	\$11,372	* *	\$12,119	230,267 19	
1/1/2012 - 12/31/2012	Older Youth (19-21) Program Results	\$6,472	* *	\$7,743	46,457 6	
1/1/2012 - 12/31/2012	Veterans	\$13,903	653,456 47	\$13,025	2,917,690 224	
Cumulative Time Period	Employment and Credential Rate	Value	Numerator Denominator	Value	Numerator Denominator	
7/1/2012 - 6/30/2013	Adults	50.0%	* *	43.8%	14 32	
7/1/2012 - 6/30/2013	Dislocated Workers	100.0%	* *	47.8%	11 23	
7/1/2012 - 6/30/2013	Older Youth (19-21) Program Results	100.0%	* *	40.0%	* *	

\* Data suppressed for confidentiality purposes

# WIA Quarterly Report (ETA Form 9090)

Region 07 - TOCOWA - SCBEC  
PY 2013 Qtr-3

Cumulative Time Period	Credential Attainment	Value	Numerator Denominator	Value	Numerator Denominator
7/1/2012 - 6/30/2013	Adults	1.3%	12 902	1.9%	67 3,485
7/1/2012 - 6/30/2013	Dislocated Workers	1.1%	8 697	1.9%	51 2,700
7/1/2012 - 6/30/2013	National Emergency Grant	0.0%	0 0	55.6%	* *
7/1/2012 - 6/30/2013	Youth (14-21) Program Results	100.0%	* *	75.0%	12 16
Cumulative Time Period	Veteran Priority of Service	Value	Numerator Denominator	Value	Numerator Denominator
4/1/2013 - 3/31/2014	Received a Service During the Entry Period	100.0%	96 96	100.0%	341 341
4/1/2013 - 3/31/2014	Received a Staff Assisted Service During the Entry Period	96.9%	93 96	93.8%	320 341

\* Data suppressed for confidentiality purposes

5/15/2014 9:08:08 AM

State of Oregon - Department of Community Colleges and Workforce Development  
The Oregon Consortium/Workforce Alliance - South Coast Business Employment Corp.

Program Year 2013 Rolling 4 Quarters

**Adult Entered Employment**

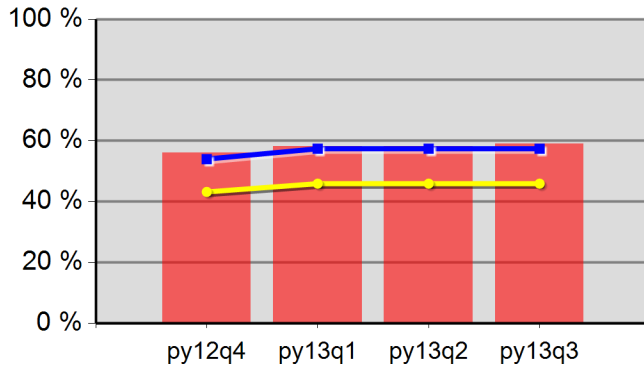

56.1%	58.2%	58.1%	59.0%
Neg Level	57.4%	80% Neg	45.9%

**DW Entered Employment**

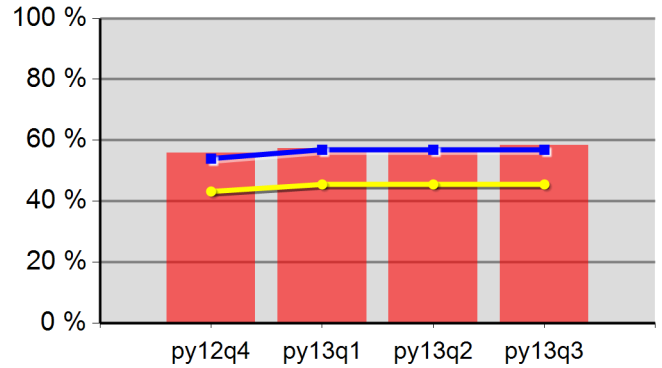

55.8%	57.4%	57.3%	58.3%
Neg Level	56.9%	80% Neg	45.5%

**Adult Retention**

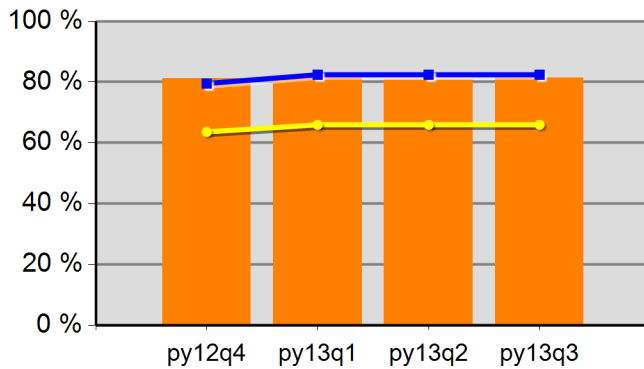

81.1%	81.4%	80.7%	81.4%
Neg Level	82.4%	80% Neg	65.9%

**DW Retention**

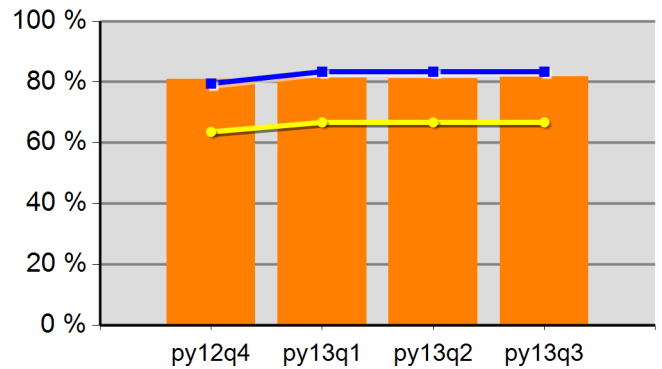

80.9%	81.4%	81.2%	81.7%
Neg Level	83.4%	80% Neg	66.7%

**Adult Average Earnings**

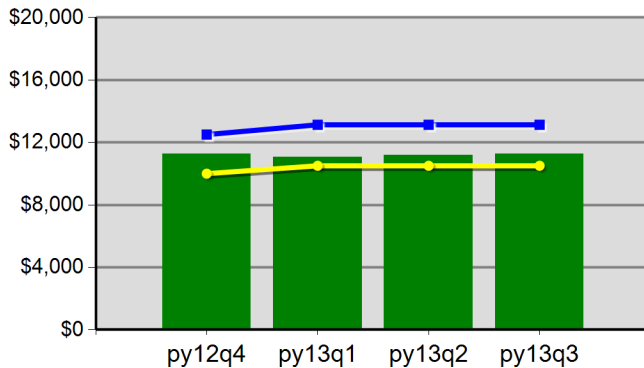

\$112.6	\$110.7	\$111.9	\$112.7
Neg Level	\$13,130.3	80% Neg	\$10,504.2

**DW Average Earnings**

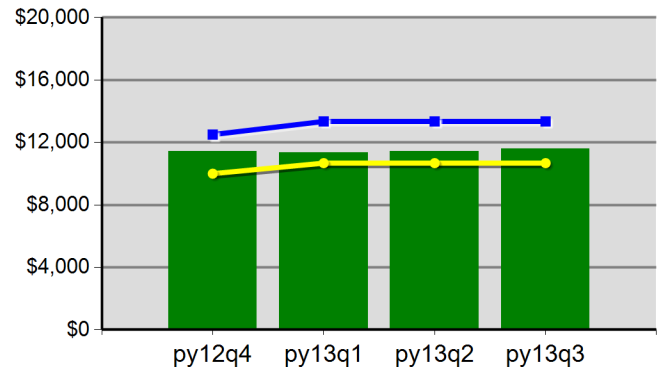

\$114.4	\$113.3	\$114.4	\$116.0
Neg Level	\$13,342.0	80% Neg	\$10,673.6

Program Year 2013 Rollins 4 Quarters  
**Youth Employment or Education**

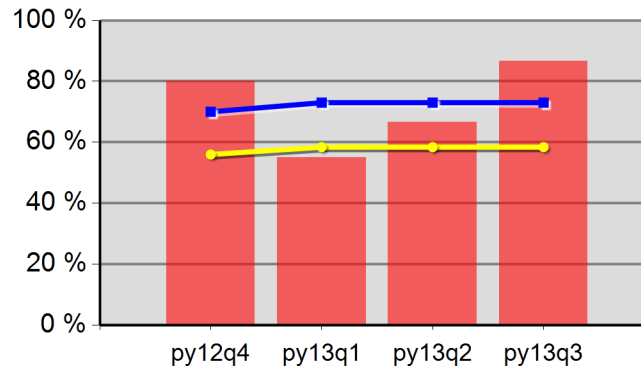

80.0%	55.0%	66.7%	86.7%
Neg Level	73.0%	80% Neg	58.4%

**Youth Degree or Certificate**

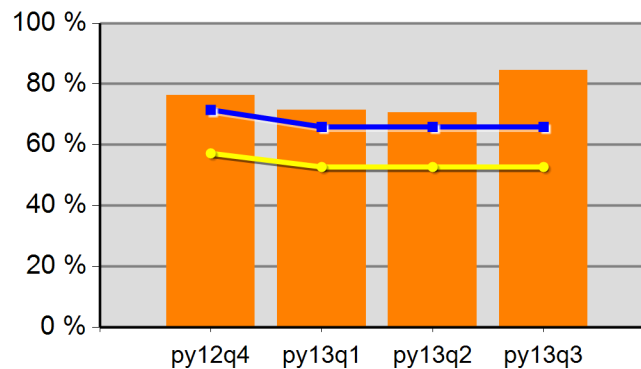

76.2%	71.4%	70.6%	84.6%
Neg Level	65.9%	80% Neg	52.7%

**Youth Literacy and Numeracy Gains**

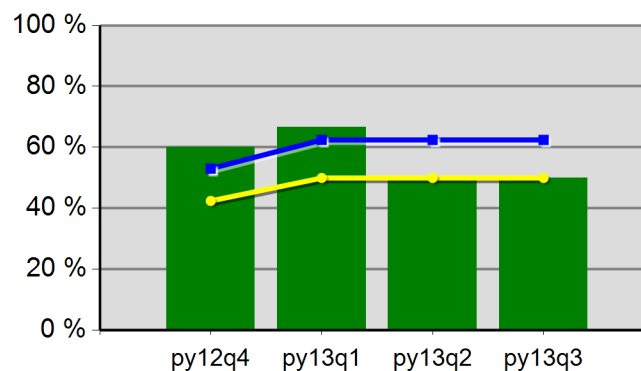

60.0%	66.7%	50.0%	50.0%
Neg Level	62.4%	80% Neg	49.9%

# WIA Quarterly Report (ETA Form 9090)

Region 09 - TOCOWA - MCCOG  
PY 2013 Qtr-3

Cumulative Time Period	Participants	Single Quarter		Cumulative 4-Qtr	
		Value		Value	
4/1/2013 - 3/31/2014	<b>Total Adult Customers</b>	939		2,852	
	Total Adults (self-service only)	0		0	
	WIA Adult	939		2,852	
	WIA Dislocated Worker	754		2,370	
	National Emergency Grant	*		6	
	<b>Total Veterans</b>	60		201	
	Post 9/11 Era Veterans	15		58	
	Post 9/11 Era Veterans Receiving Intensive Services	0		0	
	TAP Workshop Veteran	0		0	
	<b>Received Training Services</b>	28		28	
	Received Training Services - Adults	28		28	
	Received Training Services - Dislocated Workers	28		28	
	Received Training Services - NEG	*		*	
	<b>Total Youth (14-21)</b>	11		27	
	Younger Youth (14-18)	*		11	
	Older Youth (19-21)	7		16	
	Out-of-School Youth	10		24	
	In-School Youth	*		*	
Cumulative Time Period	Exiters	Single Quarter		Cumulative 4-Qtr	
		Value		Value	
1/1/2013 - 12/31/2013	<b>Total Adult Customers</b>	617		2,530	
	Total Adults (self-service only)	0		0	
	WIA Adult	617		2,530	
	WIA Dislocated Worker	525		2,139	
	National Emergency Grant	*		*	
	<b>Total Veterans</b>	50		198	
	Post 9/11 Era Veterans	12		56	
	Post 9/11 Era Veterans Receiving Intensive Services	0		*	
	TAP Workshop Veteran	0		0	
	<b>Received Training Services</b>	*		*	
	Received Training Services - Adults	*		*	
	Received Training Services - Dislocated Workers	*		*	
	Received Training Services - NEG	*		*	
	<b>Total Youth (14-21)</b>	*		20	
	Younger Youth (14-18)	*		8	
	Older Youth (19-21)	*		12	
	Out-of-School Youth	*		18	
	In-School Youth	*		*	

\* Data suppressed for confidentiality purposes

5/15/2014 9:08:11 AM

Page 1 of 3

# WIA Quarterly Report (ETA Form 9090)

Region 09 - TOCOWA - MCCOG  
PY 2013 Qtr-3

Cumulative Time Period	Youth	Single Quarter		Cumulative 4-Quarter		Neg. Perf. (80%)
		Value	Numerator Denominator	Value	Numerator Denominator	
7/1/2012 - 6/30/2013	Placement in Employment or Education	75.0%	* *	82.4%	14 17	73.0% (58.4%)
7/1/2012 - 6/30/2013	Attainment of a Degree or Certificate	0.0%	* *	50.0%	* *	65.9% (52.7%)
4/1/2013 - 3/31/2014	Literacy and Numeracy Gains	0.0%	0 0	0.0%	0 0	62.4% (49.9%)
7/1/2012 - 6/30/2013	Credential Attainment Rate	0.0%	* *	23.5%	* *	
Cumulative Time Period	Entered Employment Rate	Value	Numerator Denominator	Value	Numerator Denominator	Neg. Perf. (80%)
7/1/2012 - 6/30/2013	Adults	72.3%	413 571	73.1%	1,432 1,960	57.4% (45.9%)
7/1/2012 - 6/30/2013	Dislocated Workers	75.3%	359 477	75.1%	1,229 1,636	56.9% (45.5%)
7/1/2012 - 6/30/2013	National Emergency Grant	0.0%	0 0	77.8%	7 9	
7/1/2012 - 6/30/2013	Older Youth (19-21) Program Results	100.0%	* *	90.9%	10 11	
7/1/2012 - 6/30/2013	Veterans	64.4%	29 45	63.2%	98 155	
Cumulative Time Period	Retention Rate	Value	Numerator Denominator	Value	Numerator Denominator	Neg. Perf. (80%)
1/1/2012 - 12/31/2012	Adults	82.2%	267 325	82.2%	1,635 1,989	82.4% (65.9%)
1/1/2012 - 12/31/2012	Dislocated Workers	81.2%	211 260	82.3%	1,370 1,664	83.4% (66.7%)
1/1/2012 - 12/31/2012	National Emergency Grant	66.7%	* *	75.0%	9 12	
1/1/2012 - 12/31/2012	Older Youth (19-21) Program Results	100.0%	* *	100.0%	6 6	
1/1/2012 - 12/31/2012	Veterans	72.0%	18 25	77.7%	87 112	
Cumulative Time Period	Six-Months Average Earnings	Value	Numerator Denominator	Value	Numerator Denominator	Neg. Perf. (80%)
1/1/2012 - 12/31/2012	Adults	\$13,751	3,671,479 267	\$12,248	20,026,087 1,635	\$13,130 (10,504)
1/1/2012 - 12/31/2012	Dislocated Workers	\$14,148	2,985,198 211	\$12,464	17,075,324 1,370	\$13,342 (10,674)
1/1/2012 - 12/31/2012	National Emergency Grant	\$21,088	* *	\$13,728	123,551 9	
1/1/2012 - 12/31/2012	Older Youth (19-21) Program Results		0 0	\$1,147	* *	
1/1/2012 - 12/31/2012	Veterans	\$14,422	259,599 18	\$15,645	1,361,107 87	
Cumulative Time Period	Employment and Credential Rate	Value	Numerator Denominator	Value	Numerator Denominator	
7/1/2012 - 6/30/2013	Adults	0.0%	* *	41.2%	7 17	
7/1/2012 - 6/30/2013	Dislocated Workers	0.0%	* *	37.5%	6 16	
7/1/2012 - 6/30/2013	Older Youth (19-21) Program Results	0.0%	* *	18.2%	* *	

\* Data suppressed for confidentiality purposes

# WIA Quarterly Report (ETA Form 9090)

Region 09 - TOCOWA - MCCOG  
PY 2013 Qtr-3

Cumulative Time Period	Credential Attainment	Value	Numerator Denominator	Value	Numerator Denominator
7/1/2012 - 6/30/2013	Adults	0.8%	* *	1.2%	29 2,363
7/1/2012 - 6/30/2013	Dislocated Workers	0.9%	* *	1.2%	23 1,945
7/1/2012 - 6/30/2013	National Emergency Grant	0.0%	0 0	44.4%	* *
7/1/2012 - 6/30/2013	Youth (14-21) Program Results	0.0%	* *	23.5%	* *
Cumulative Time Period	Veteran Priority of Service	Value	Numerator Denominator	Value	Numerator Denominator
4/1/2013 - 3/31/2014	Received a Service During the Entry Period	100.0%	42 42	100.0%	131 131
4/1/2013 - 3/31/2014	Received a Staff Assisted Service During the Entry Period	100.0%	42 42	96.2%	126 131

\* Data suppressed for confidentiality purposes

5/15/2014 9:08:11 AM



State of Oregon - Department of Community Colleges and Workforce Development  
The Oregon Consortium/Workforce Alliance - Mid-Columbia Council Of Governments  
Program Year 2013 Rolling 4 Quarters

**Adult Entered Employment**

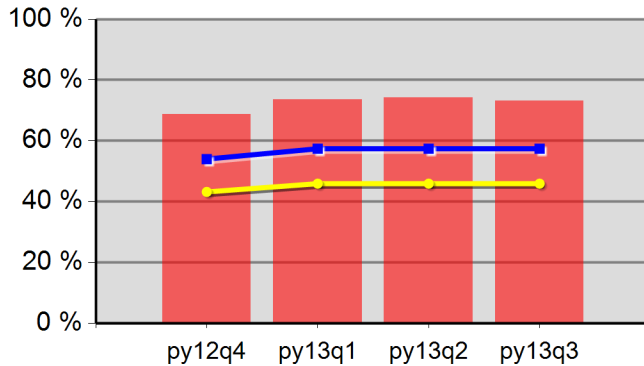

68.7%	73.5%	74.1%	73.1%
Neg Level	57.4%	80% Neg	45.9%

**DW Entered Employment**

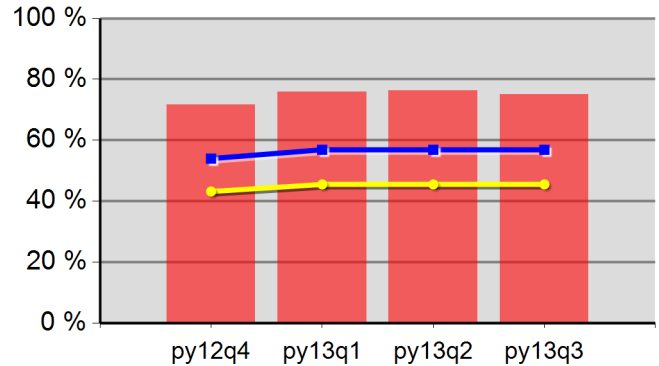

71.6%	75.8%	76.3%	75.1%
Neg Level	56.9%	80% Neg	45.5%

**Adult Retention**

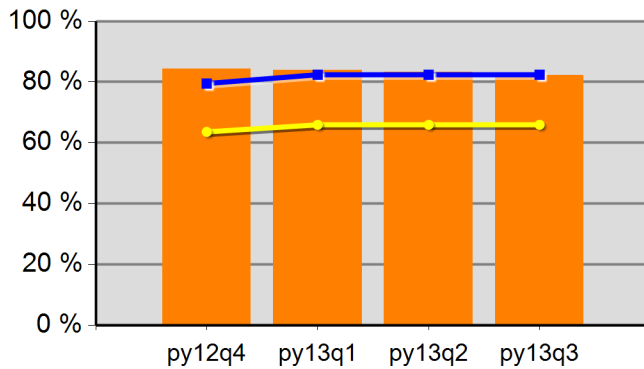

84.4%	83.8%	83.2%	82.2%
Neg Level	82.4%	80% Neg	65.9%

**DW Retention**

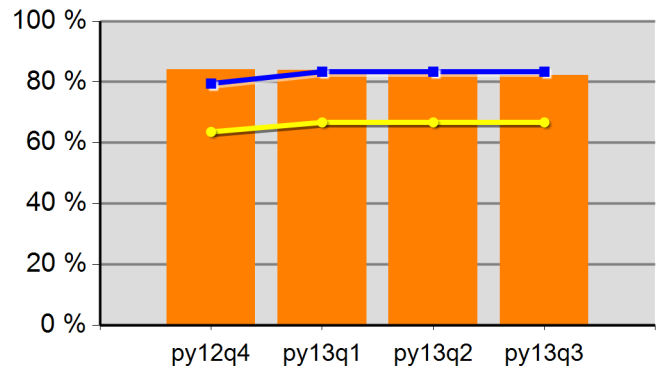

84.2%	83.9%	83.5%	82.3%
Neg Level	83.4%	80% Neg	66.7%

**Adult Average Earnings**

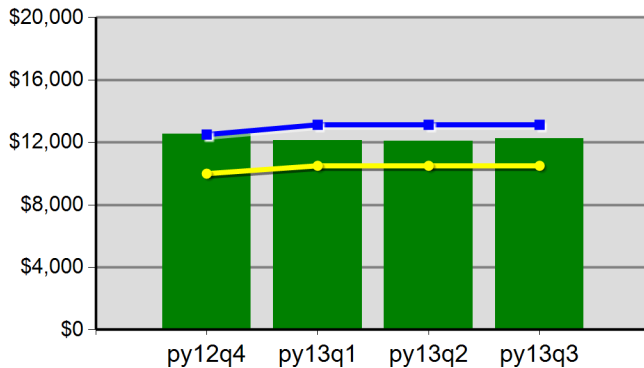

\$125.5	\$121.2	\$120.8	\$122.5
Neg Level	\$13,130.3	80% Neg	\$10,504.2

**DW Average Earnings**

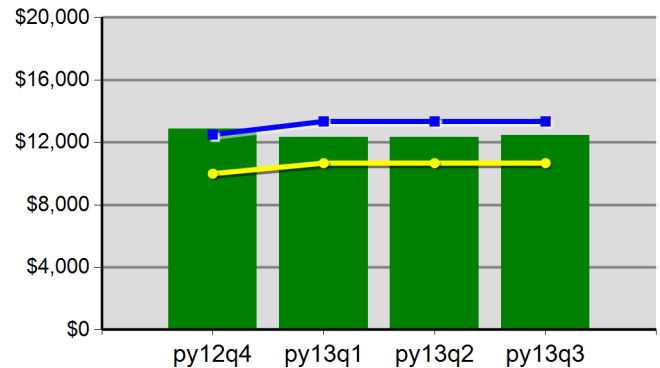

\$128.6	\$123.1	\$123.1	\$124.6
Neg Level	\$13,342.0	80% Neg	\$10,673.6

State of Oregon - Department of Community Colleges and Workforce Development  
The Oregon Consortium/Workforce Alliance - Mid-Columbia Council Of Governments  
Program Year 2013 Rolling 4 Quarters

### Youth Employment or Education

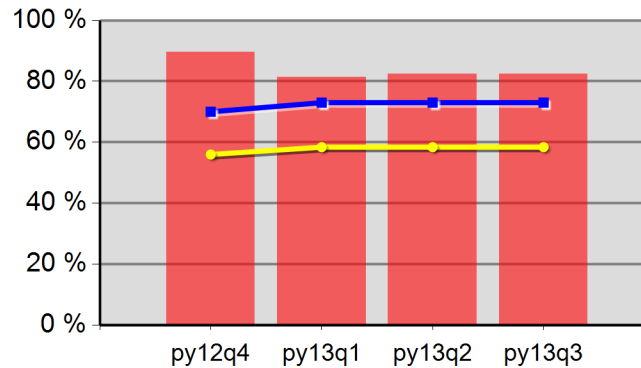

89.5%	81.3%	82.4%	82.4%
Neg Level	73.0%	80% Neg	58.4%

### Youth Degree or Certificate

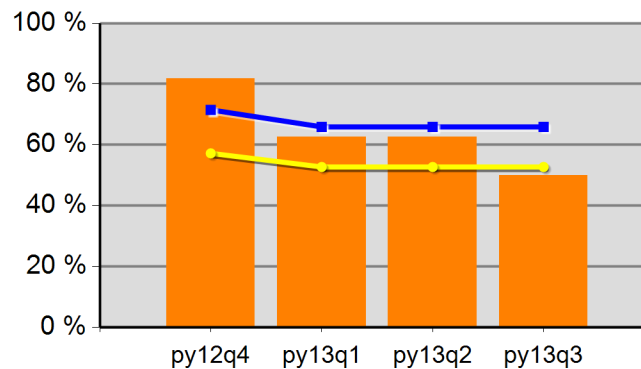

81.8%	62.5%	62.5%	50.0%
Neg Level	65.9%	80% Neg	52.7%

### Youth Literacy and Numeracy Gains

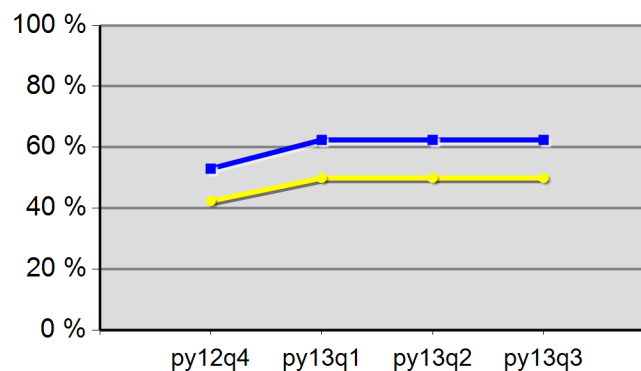

0.0%	0.0%	0.0%	0.0%
Neg Level	62.4%	80% Neg	49.9%

# WIA Quarterly Report (ETA Form 9090)

Region 10 - TOCOWA - COIC  
PY 2013 Qtr-3

Cumulative Time Period	Participants	Single Quarter		Cumulative 4-Qtr	
		Value		Value	
4/1/2013 - 3/31/2014	<b>Total Adult Customers</b>	4,440		11,840	
	Total Adults (self-service only)	0		*	
	WIA Adult	4,440		11,834	
	WIA Dislocated Worker	3,627		9,403	
	National Emergency Grant	133		191	
	<b>Total Veterans</b>	434		1,138	
	Post 9/11 Era Veterans	140		342	
	Post 9/11 Era Veterans Receiving Intensive Services	*		*	
	TAP Workshop Veteran	*		*	
	<b>Received Training Services</b>	98		138	
	Received Training Services - Adults	98		138	
	Received Training Services - Dislocated Workers	97		137	
	Received Training Services - NEG	90		117	
	<b>Total Youth (14-21)</b>	68		111	
	Younger Youth (14-18)	61		102	
	Older Youth (19-21)	7		9	
	Out-of-School Youth	25		45	
	In-School Youth	43		66	
Cumulative Time Period	Exiters				
		Value		Value	
1/1/2013 - 12/31/2013	<b>Total Adult Customers</b>	2,800		11,309	
	Total Adults (self-service only)	*		*	
	WIA Adult	2,797		11,299	
	WIA Dislocated Worker	2,282		9,092	
	National Emergency Grant	14		88	
	<b>Total Veterans</b>	281		1,044	
	Post 9/11 Era Veterans	87		283	
	Post 9/11 Era Veterans Receiving Intensive Services	*		*	
	TAP Workshop Veteran	0		0	
	<b>Received Training Services</b>	18		107	
	Received Training Services - Adults	18		104	
	Received Training Services - Dislocated Workers	17		104	
	Received Training Services - NEG	13		75	
	<b>Total Youth (14-21)</b>	11		56	
	Younger Youth (14-18)	10		52	
	Older Youth (19-21)	*		*	
	Out-of-School Youth	*		25	
	In-School Youth	6		31	

\* Data suppressed for confidentiality purposes

# WIA Quarterly Report (ETA Form 9090)

Region 10 - TOCOWA - COIC  
PY 2013 Qtr-3

		Single Quarter		Cumulative 4-Quarter		
Cumulative Time Period	Youth	Value	Numerator Denominator	Value	Numerator Denominator	Neg. Perf. (80%)
7/1/2012 - 6/30/2013	Placement in Employment or Education	78.6%	11 14	62.7%	42 67	73.0% (58.4%)
7/1/2012 - 6/30/2013	Attainment of a Degree or Certificate	57.1%	8 14	61.8%	42 68	65.9% (52.7%)
4/1/2013 - 3/31/2014	Literacy and Numeracy Gains	100.0%	* *	81.3%	13 16	62.4% (49.9%)
7/1/2012 - 6/30/2013	Credential Attainment Rate	57.1%	8 14	61.2%	41 67	
Cumulative Time Period	Entered Employment Rate	Value	Numerator Denominator	Value	Numerator Denominator	Neg. Perf. (80%)
7/1/2012 - 6/30/2013	Adults	59.8%	1,204 2,012	57.3%	6,035 10,524	57.4% (45.9%)
7/1/2012 - 6/30/2013	Dislocated Workers	60.7%	955 1,574	57.5%	4,952 8,607	56.9% (45.5%)
7/1/2012 - 6/30/2013	National Emergency Grant	71.4%	15 21	74.3%	81 109	
7/1/2012 - 6/30/2013	Older Youth (19-21) Program Results	0.0%	0 0	25.0%	* *	
7/1/2012 - 6/30/2013	Veterans	58.4%	118 202	51.9%	512 987	
Cumulative Time Period	Retention Rate	Value	Numerator Denominator	Value	Numerator Denominator	Neg. Perf. (80%)
1/1/2012 - 12/31/2012	Adults	86.3%	1,694 1,964	83.6%	6,594 7,884	82.4% (65.9%)
1/1/2012 - 12/31/2012	Dislocated Workers	86.0%	1,349 1,568	83.7%	5,365 6,407	83.4% (66.7%)
1/1/2012 - 12/31/2012	National Emergency Grant	87.5%	14 16	87.0%	94 108	
1/1/2012 - 12/31/2012	Older Youth (19-21) Program Results	100.0%	* *	50.0%	* *	
1/1/2012 - 12/31/2012	Veterans	89.2%	149 167	82.7%	568 687	
Cumulative Time Period	Six-Months Average Earnings	Value	Numerator Denominator	Value	Numerator Denominator	Neg. Perf. (80%)
1/1/2012 - 12/31/2012	Adults	\$13,843	23,449,844 1,694	\$13,993	92,270,460 6,594	\$13,130 (10,504)
1/1/2012 - 12/31/2012	Dislocated Workers	\$14,418	19,450,296 1,349	\$14,544	78,028,647 5,365	\$13,342 (10,674)
1/1/2012 - 12/31/2012	National Emergency Grant	\$11,824	165,542 14	\$13,357	1,255,593 94	
1/1/2012 - 12/31/2012	Older Youth (19-21) Program Results	\$17,995	* *	\$10,095	* *	
1/1/2012 - 12/31/2012	Veterans	\$14,555	2,168,691 149	\$15,379	8,735,346 568	
Cumulative Time Period	Employment and Credential Rate	Value	Numerator Denominator	Value	Numerator Denominator	
7/1/2012 - 6/30/2013	Adults	44.8%	13 29	50.4%	69 137	
7/1/2012 - 6/30/2013	Dislocated Workers	46.4%	13 28	52.5%	73 139	
7/1/2012 - 6/30/2013	Older Youth (19-21) Program Results	0.0%	0 0	40.0%	* *	

\* Data suppressed for confidentiality purposes

5/15/2014 9:08:14 AM

Page 2 of 3

# WIA Quarterly Report (ETA Form 9090)

Region 10 - TOCOWA - COIC  
PY 2013 Qtr-3

Cumulative Time Period	Credential Attainment	Value	Numerator Denominator	Value	Numerator Denominator
7/1/2012 - 6/30/2013	Adults	1.7%	42 2,414	1.7%	212 12,527
7/1/2012 - 6/30/2013	Dislocated Workers	1.8%	34 1,855	1.8%	183 10,135
7/1/2012 - 6/30/2013	National Emergency Grant	50.0%	11 22	57.0%	65 114
7/1/2012 - 6/30/2013	Youth (14-21) Program Results	57.1%	8 14	61.2%	41 67
Cumulative Time Period	Veteran Priority of Service	Value	Numerator Denominator	Value	Numerator Denominator
4/1/2013 - 3/31/2014	Received a Service During the Entry Period	100.0%	334 334	100.0%	941 941
4/1/2013 - 3/31/2014	Received a Staff Assisted Service During the Entry Period	97.9%	327 334	94.2%	886 941

\* Data suppressed for confidentiality purposes

5/15/2014 9:08:14 AM

State of Oregon - Department of Community Colleges and Workforce Development  
The Oregon Consortium/Workforce Alliance - Central Oregon Intergovernment Council  
Program Year 2013 Rolling 4 Quarters

**Adult Entered Employment**

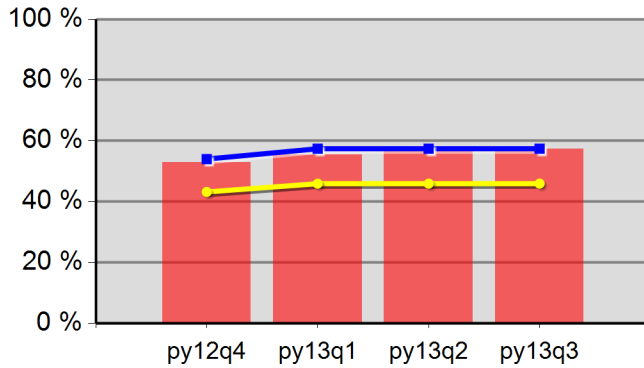

53.0%	55.4%	56.9%	57.3%
Neg Level	57.4%	80% Neg	45.9%

**DW Entered Employment**

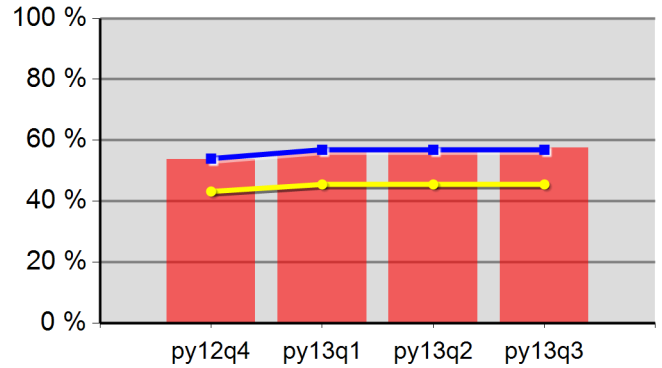

53.7%	56.1%	57.2%	57.5%
Neg Level	56.9%	80% Neg	45.5%

**Adult Retention**

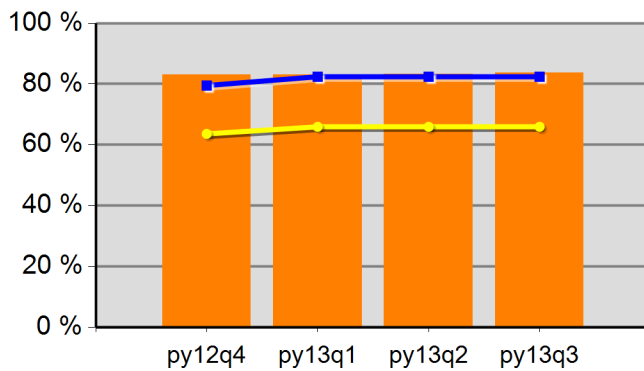

83.1%	83.1%	83.3%	83.6%
Neg Level	82.4%	80% Neg	65.9%

**DW Retention**

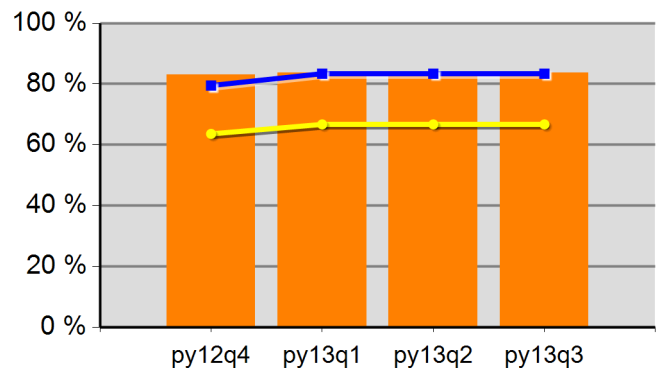

83.1%	83.6%	83.5%	83.7%
Neg Level	83.4%	80% Neg	66.7%

**Adult Average Earnings**

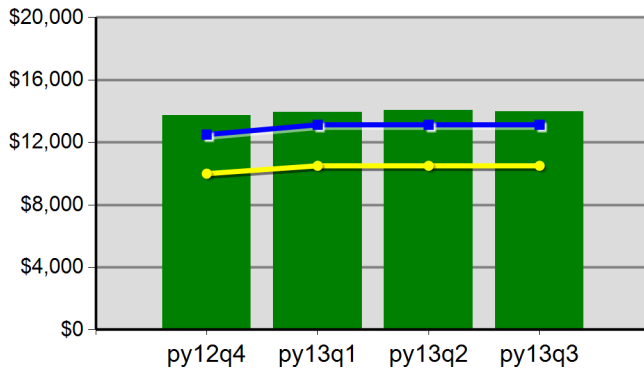

\$137.1	\$139.2	\$140.6	\$139.9
Neg Level	\$13,130.3	80% Neg	\$10,504.2

**DW Average Earnings**

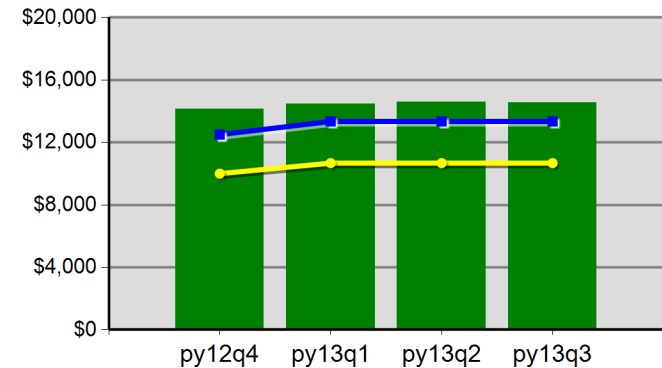

\$141.3	\$144.5	\$145.8	\$145.4
Neg Level	\$13,342.0	80% Neg	\$10,673.6

State of Oregon - Department of Community Colleges and Workforce Development  
The Oregon Consortium/Workforce Alliance - Central Oregon Intergovernment Council  
Program Year 2013 Rolling 4 Quarters

### Youth Employment or Education

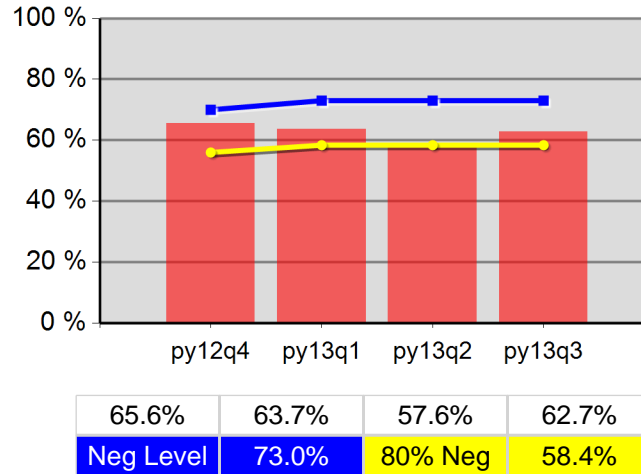

### Youth Degree or Certificate

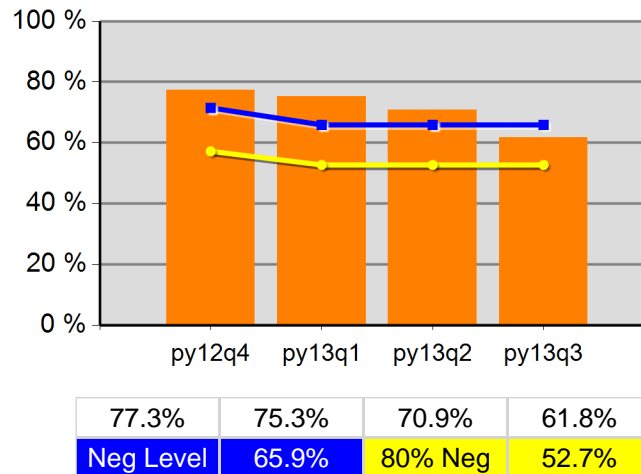

### Youth Literacy and Numeracy Gains

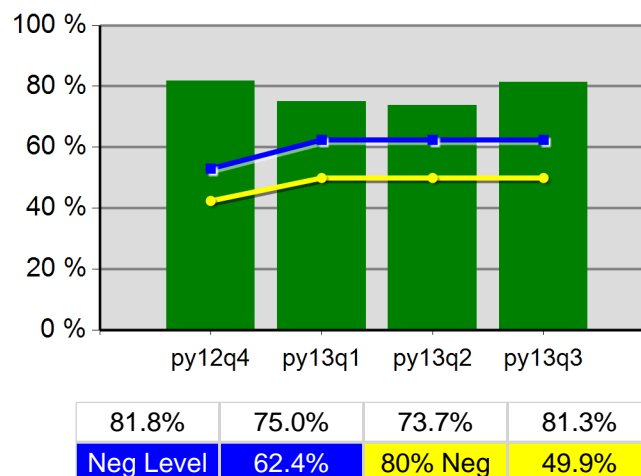

# WIA Quarterly Report (ETA Form 9090)

Region 11 - TOCOWA - TWC  
PY 2013 Qtr-3

Cumulative Time Period	Participants	Single Quarter		Cumulative 4-Qtr	
		Value		Value	
4/1/2013 - 3/31/2014	<b>Total Adult Customers</b>	1,260		3,417	
	Total Adults (self-service only)	0		*	
	WIA Adult	1,259		3,415	
	WIA Dislocated Worker	1,048		2,751	
	National Emergency Grant	*		*	
	<b>Total Veterans</b>	109		295	
	Post 9/11 Era Veterans	34		100	
	Post 9/11 Era Veterans Receiving Intensive Services	*		*	
	TAP Workshop Veteran	0		0	
	<b>Received Training Services</b>	16		31	
	Received Training Services - Adults	16		31	
	Received Training Services - Dislocated Workers	15		29	
	Received Training Services - NEG	*		*	
	<b>Total Youth (14-21)</b>	53		79	
	Younger Youth (14-18)	48		68	
	Older Youth (19-21)	*		11	
	Out-of-School Youth	17		28	
	In-School Youth	36		51	
Cumulative Time Period	Exiters	Single Quarter		Cumulative 4-Qtr	
		Value		Value	
1/1/2013 - 12/31/2013	<b>Total Adult Customers</b>	783		3,121	
	Total Adults (self-service only)	0		*	
	WIA Adult	782		3,120	
	WIA Dislocated Worker	644		2,498	
	National Emergency Grant	0		*	
	<b>Total Veterans</b>	62		277	
	Post 9/11 Era Veterans	23		99	
	Post 9/11 Era Veterans Receiving Intensive Services	0		*	
	TAP Workshop Veteran	0		0	
	<b>Received Training Services</b>	*		24	
	Received Training Services - Adults	*		24	
	Received Training Services - Dislocated Workers	*		23	
	Received Training Services - NEG	0		*	
	<b>Total Youth (14-21)</b>	*		37	
	Younger Youth (14-18)	*		29	
	Older Youth (19-21)	*		8	
	Out-of-School Youth	*		16	
	In-School Youth	*		21	

\* Data suppressed for confidentiality purposes

5/15/2014 9:08:17 AM



# WIA Quarterly Report (ETA Form 9090)

Region 11 - TOCOWA - TWC  
PY 2013 Qtr-3

Cumulative Time Period	Youth	Single Quarter		Cumulative 4-Quarter		Neg. Perf. (80%)
		Value	Numerator Denominator	Value	Numerator Denominator	
7/1/2012 - 6/30/2013	Placement in Employment or Education	84.6%	11 13	63.2%	24 38	73.0% (58.4%)
7/1/2012 - 6/30/2013	Attainment of a Degree or Certificate	92.3%	12 13	75.7%	28 37	65.9% (52.7%)
4/1/2013 - 3/31/2014	Literacy and Numeracy Gains	50.0%	* *	75.0%	6 8	62.4% (49.9%)
7/1/2012 - 6/30/2013	Credential Attainment Rate	92.3%	12 13	73.7%	28 38	
Cumulative Time Period	Entered Employment Rate	Value	Numerator Denominator	Value	Numerator Denominator	Neg. Perf. (80%)
7/1/2012 - 6/30/2013	Adults	56.1%	351 626	55.5%	1,611 2,904	57.4% (45.9%)
7/1/2012 - 6/30/2013	Dislocated Workers	56.1%	276 492	56.8%	1,286 2,265	56.9% (45.5%)
7/1/2012 - 6/30/2013	National Emergency Grant	0.0%	0 0	66.7%	* *	
7/1/2012 - 6/30/2013	Older Youth (19-21) Program Results	66.7%	* *	60.0%	6 10	
7/1/2012 - 6/30/2013	Veterans	54.8%	34 62	54.0%	150 278	
Cumulative Time Period	Retention Rate	Value	Numerator Denominator	Value	Numerator Denominator	Neg. Perf. (80%)
1/1/2012 - 12/31/2012	Adults	81.1%	413 509	82.4%	1,831 2,221	82.4% (65.9%)
1/1/2012 - 12/31/2012	Dislocated Workers	82.4%	319 387	83.3%	1,460 1,752	83.4% (66.7%)
1/1/2012 - 12/31/2012	National Emergency Grant	0.0%	0 0	75.0%	* *	
1/1/2012 - 12/31/2012	Older Youth (19-21) Program Results	100.0%	* *	87.5%	7 8	
1/1/2012 - 12/31/2012	Veterans	77.5%	31 40	80.3%	167 208	
Cumulative Time Period	Six-Months Average Earnings	Value	Numerator Denominator	Value	Numerator Denominator	Neg. Perf. (80%)
1/1/2012 - 12/31/2012	Adults	\$13,154	5,419,260 412	\$14,013	25,644,545 1,830	\$13,130 (\$10,504)
1/1/2012 - 12/31/2012	Dislocated Workers	\$13,786	4,383,972 318	\$14,805	21,600,664 1,459	\$13,342 (\$10,674)
1/1/2012 - 12/31/2012	National Emergency Grant		0 0	\$9,756	* *	
1/1/2012 - 12/31/2012	Older Youth (19-21) Program Results	\$7,679	* *	\$4,659	37,268 8	
1/1/2012 - 12/31/2012	Veterans	\$13,827	428,651 31	\$15,319	2,558,282 167	
Cumulative Time Period	Employment and Credential Rate	Value	Numerator Denominator	Value	Numerator Denominator	
7/1/2012 - 6/30/2013	Adults	75.0%	6 8	51.4%	19 37	
7/1/2012 - 6/30/2013	Dislocated Workers	75.0%	6 8	52.8%	19 36	
7/1/2012 - 6/30/2013	Older Youth (19-21) Program Results	75.0%	* *	45.5%	* *	

\* Data suppressed for confidentiality purposes

# WIA Quarterly Report (ETA Form 9090)

Region 11 - TOCOWA - TWC  
PY 2013 Qtr-3

Cumulative Time Period	Credential Attainment	Value	Numerator Denominator	Value	Numerator Denominator
7/1/2012 - 6/30/2013	Adults	1.5%	10 683	2.3%	75 3,299
7/1/2012 - 6/30/2013	Dislocated Workers	1.3%	7 532	2.1%	53 2,544
7/1/2012 - 6/30/2013	National Emergency Grant	0.0%	0 0	66.7%	* *
7/1/2012 - 6/30/2013	Youth (14-21) Program Results	92.3%	12 13	73.7%	28 38
Cumulative Time Period	Veteran Priority of Service	Value	Numerator Denominator	Value	Numerator Denominator
4/1/2013 - 3/31/2014	Received a Service During the Entry Period	100.0%	87 87	100.0%	244 244
4/1/2013 - 3/31/2014	Received a Staff Assisted Service During the Entry Period	97.7%	85 87	97.5%	238 244

\* Data suppressed for confidentiality purposes

5/15/2014 9:08:17 AM

State of Oregon - Department of Community Colleges and Workforce Development  
The Oregon Consortium/Workforce Alliance - Central OR Intergovt Council - Klamath & Lake  
Program Year 2013 Rolling 4 Quarters

**Adult Entered Employment**

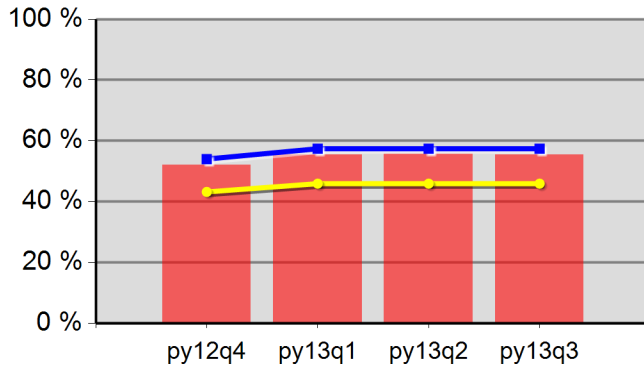

52.1%	55.5%	55.7%	55.5%
Neg Level	57.4%	80% Neg	45.9%

**DW Entered Employment**

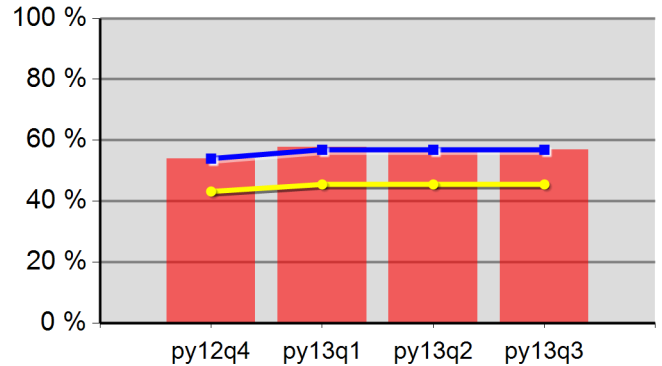

53.9%	57.8%	57.3%	56.8%
Neg Level	56.9%	80% Neg	45.5%

**Adult Retention**

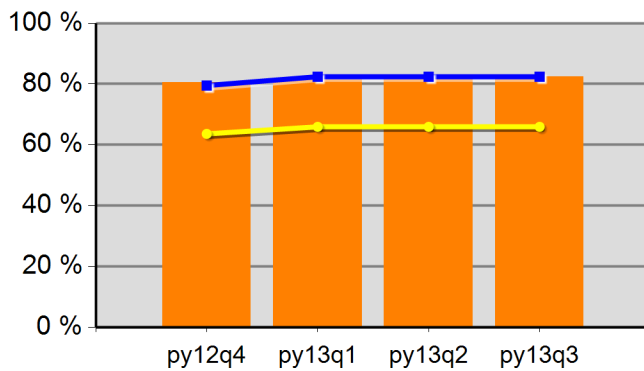

80.6%	81.3%	82.0%	82.4%
Neg Level	82.4%	80% Neg	65.9%

**DW Retention**

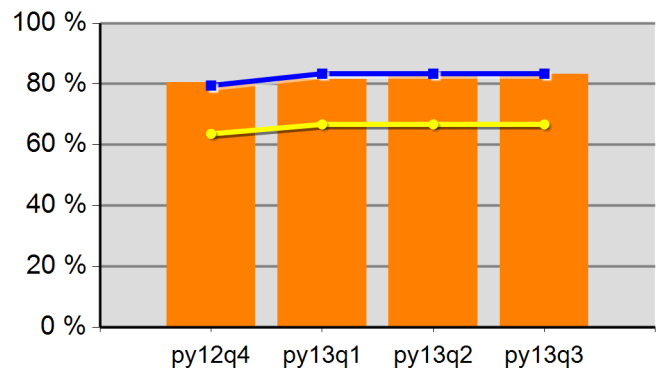

80.6%	81.6%	82.6%	83.3%
Neg Level	83.4%	80% Neg	66.7%

**Adult Average Earnings**

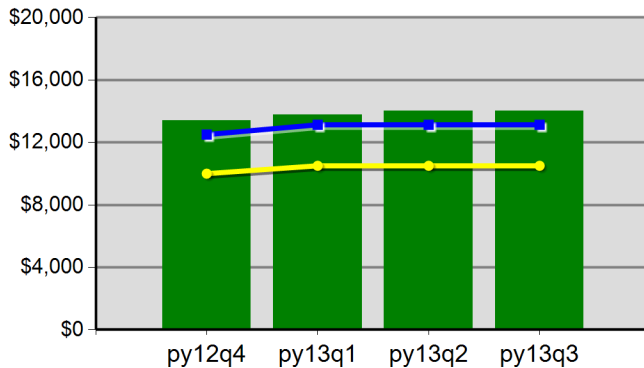

\$134.1	\$137.6	\$140.2	\$140.1
Neg Level	\$13,130.3	80% Neg	\$10,504.2

**DW Average Earnings**

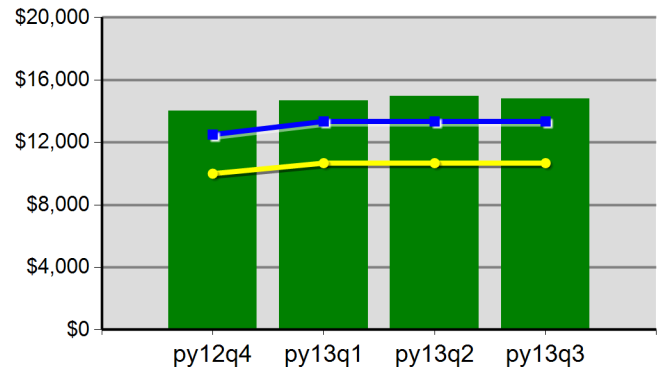

\$140.3	\$146.5	\$149.4	\$148.1
Neg Level	\$13,342.0	80% Neg	\$10,673.6

State of Oregon - Department of Community Colleges and Workforce Development  
The Oregon Consortium/Workforce Alliance - Central OR Intergovt Council - Klamath & Lake  
Program Year 2013 Rolling 4 Quarters

**Youth Employment or Education**

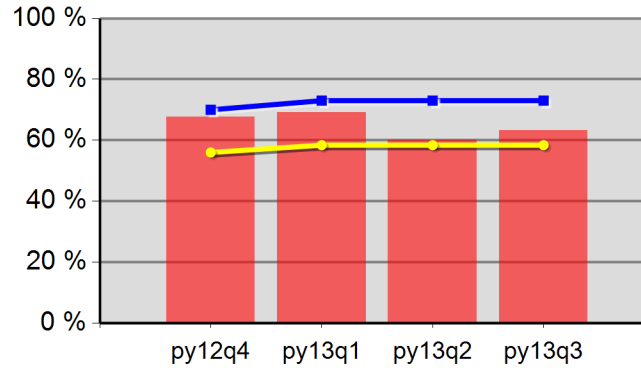

67.6%	69.2%	60.0%	63.2%
Neg Level	73.0%	80% Neg	58.4%

**Youth Degree or Certificate**

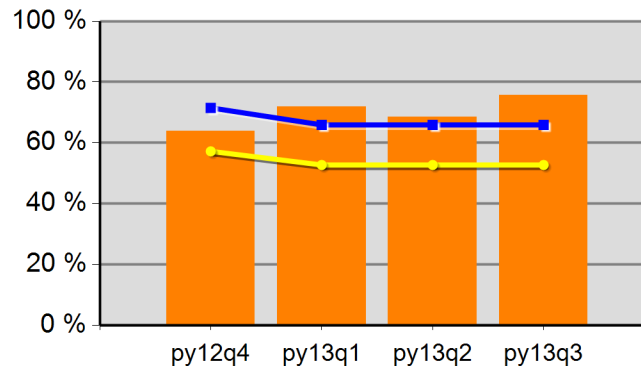

63.9%	71.8%	68.6%	75.7%
Neg Level	65.9%	80% Neg	52.7%

**Youth Literacy and Numeracy Gains**

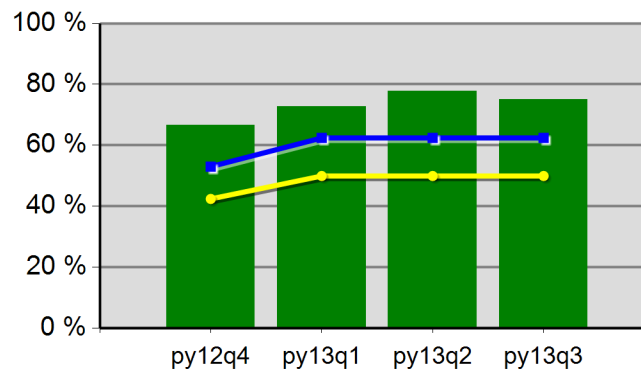

66.7%	72.7%	77.8%	75.0%
Neg Level	62.4%	80% Neg	49.9%

# WIA Quarterly Report (ETA Form 9090)

Region 12 - TOCOWA - CAPECO  
PY 2013 Qtr-3

Cumulative Time Period	Participants	Single Quarter		Cumulative 4-Qtr	
		Value		Value	
4/1/2013 - 3/31/2014	<b>Total Adult Customers</b>	1,399		3,077	
	Total Adults (self-service only)	0		*	
	WIA Adult	1,399		3,077	
	WIA Dislocated Worker	1,111		2,485	
	National Emergency Grant	143		174	
	<b>Total Veterans</b>	107		249	
	Post 9/11 Era Veterans	21		62	
	Post 9/11 Era Veterans Receiving Intensive Services	*		6	
	TAP Workshop Veteran	0		0	
	<b>Received Training Services</b>	60		100	
	Received Training Services - Adults	60		100	
	Received Training Services - Dislocated Workers	44		79	
	Received Training Services - NEG	19		35	
	<b>Total Youth (14-21)</b>	79		111	
	Younger Youth (14-18)	72		99	
	Older Youth (19-21)	7		12	
	Out-of-School Youth	15		27	
	In-School Youth	64		84	
Cumulative Time Period	Exiters				
		Value		Value	
1/1/2013 - 12/31/2013	<b>Total Adult Customers</b>	597		2,460	
	Total Adults (self-service only)	0		*	
	WIA Adult	597		2,460	
	WIA Dislocated Worker	487		2,051	
	National Emergency Grant	15		34	
	<b>Total Veterans</b>	47		192	
	Post 9/11 Era Veterans	12		60	
	Post 9/11 Era Veterans Receiving Intensive Services	0		6	
	TAP Workshop Veteran	0		0	
	<b>Received Training Services</b>	13		57	
	Received Training Services - Adults	13		57	
	Received Training Services - Dislocated Workers	10		48	
	Received Training Services - NEG	*		14	
	<b>Total Youth (14-21)</b>	10		41	
	Younger Youth (14-18)	10		33	
	Older Youth (19-21)	0		8	
	Out-of-School Youth	*		16	
	In-School Youth	7		25	

\* Data suppressed for confidentiality purposes

# WIA Quarterly Report (ETA Form 9090)

Region 12 - TOCOWA - CAPECO  
PY 2013 Qtr-3

		Single Quarter		Cumulative 4-Quarter		
Cumulative Time Period	Youth	Value	Numerator Denominator	Value	Numerator Denominator	Neg. Perf. (80%)
7/1/2012 - 6/30/2013	Placement in Employment or Education	70.0%	7 10	75.5%	37 49	73.0% (58.4%)
7/1/2012 - 6/30/2013	Attainment of a Degree or Certificate	66.7%	8 12	87.0%	47 54	65.9% (52.7%)
4/1/2013 - 3/31/2014	Literacy and Numeracy Gains	50.0%	* *	57.1%	* *	62.4% (49.9%)
7/1/2012 - 6/30/2013	Credential Attainment Rate	53.8%	7 13	83.6%	46 55	
Cumulative Time Period	Entered Employment Rate	Value	Numerator Denominator	Value	Numerator Denominator	Neg. Perf. (80%)
7/1/2012 - 6/30/2013	Adults	73.3%	332 453	67.3%	1,133 1,683	57.4% (45.9%)
7/1/2012 - 6/30/2013	Dislocated Workers	74.9%	280 374	68.9%	969 1,406	56.9% (45.5%)
7/1/2012 - 6/30/2013	National Emergency Grant	100.0%	* *	72.7%	16 22	
7/1/2012 - 6/30/2013	Older Youth (19-21) Program Results	100.0%	* *	83.3%	* *	
7/1/2012 - 6/30/2013	Veterans	77.5%	31 40	59.8%	76 127	
Cumulative Time Period	Retention Rate	Value	Numerator Denominator	Value	Numerator Denominator	Neg. Perf. (80%)
1/1/2012 - 12/31/2012	Adults	87.7%	214 244	85.6%	636 743	82.4% (65.9%)
1/1/2012 - 12/31/2012	Dislocated Workers	87.1%	175 201	85.4%	480 562	83.4% (66.7%)
1/1/2012 - 12/31/2012	National Emergency Grant	100.0%	* *	100.0%	27 27	
1/1/2012 - 12/31/2012	Older Youth (19-21) Program Results	0.0%	0 0	100.0%	9 9	
1/1/2012 - 12/31/2012	Veterans	85.7%	12 14	77.2%	44 57	
Cumulative Time Period	Six-Months Average Earnings	Value	Numerator Denominator	Value	Numerator Denominator	Neg. Perf. (80%)
1/1/2012 - 12/31/2012	Adults	\$14,066	3,010,148 214	\$12,771	8,122,050 636	\$13,130 (10,504)
1/1/2012 - 12/31/2012	Dislocated Workers	\$14,231	2,490,453 175	\$13,144	6,309,240 480	\$13,342 (10,674)
1/1/2012 - 12/31/2012	National Emergency Grant	\$14,017	* *	\$12,597	340,125 27	
1/1/2012 - 12/31/2012	Older Youth (19-21) Program Results		0 0	\$4,357	39,211 9	
1/1/2012 - 12/31/2012	Veterans	\$14,698	176,377 12	\$14,550	640,196 44	
Cumulative Time Period	Employment and Credential Rate	Value	Numerator Denominator	Value	Numerator Denominator	
7/1/2012 - 6/30/2013	Adults	57.1%	8 14	49.3%	37 75	
7/1/2012 - 6/30/2013	Dislocated Workers	60.0%	6 10	49.3%	33 67	
7/1/2012 - 6/30/2013	Older Youth (19-21) Program Results	50.0%	* *	62.5%	* *	

\* Data suppressed for confidentiality purposes

5/15/2014 9:08:19 AM

# WIA Quarterly Report (ETA Form 9090)

Region 12 - TOCOWA - CAPECO  
PY 2013 Qtr-3

Cumulative Time Period	Credential Attainment	Value	Numerator Denominator	Value	Numerator Denominator
7/1/2012 - 6/30/2013	Adults	3.3%	18 542	4.3%	83 1,923
7/1/2012 - 6/30/2013	Dislocated Workers	3.1%	14 446	4.3%	69 1,589
7/1/2012 - 6/30/2013	National Emergency Grant	100.0%	* *	69.2%	18 26
7/1/2012 - 6/30/2013	Youth (14-21) Program Results	53.8%	7 13	83.6%	46 55
Cumulative Time Period	Veteran Priority of Service	Value	Numerator Denominator	Value	Numerator Denominator
4/1/2013 - 3/31/2014	Received a Service During the Entry Period	100.0%	56 56	100.0%	186 186
4/1/2013 - 3/31/2014	Received a Staff Assisted Service During the Entry Period	100.0%	56 56	92.5%	172 186

\* Data suppressed for confidentiality purposes

5/15/2014 9:08:19 AM

State of Oregon - Department of Community Colleges and Workforce Development  
The Oregon Consortium/Workforce Alliance - Community Action Programs of East  
Central Oregon  
Program Year 2013 Rolling 4 Quarters

**Adult Entered Employment**

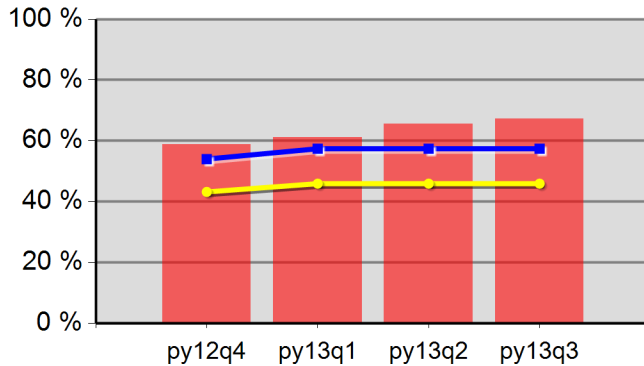

58.8%	61.1%	65.6%	67.3%
Neg Level	57.4%	80% Neg	45.9%

**DW Entered Employment**

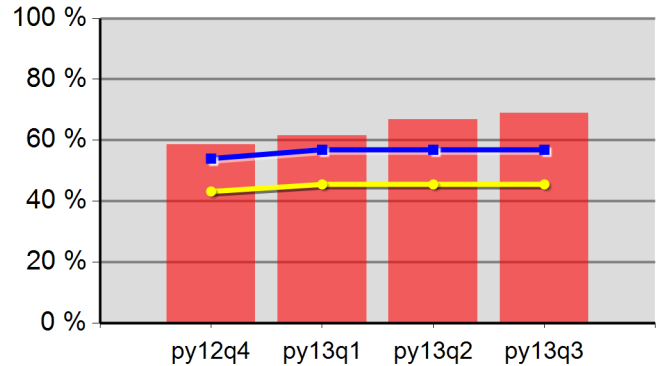

58.6%	61.6%	66.9%	68.9%
Neg Level	56.9%	80% Neg	45.5%

**Adult Retention**

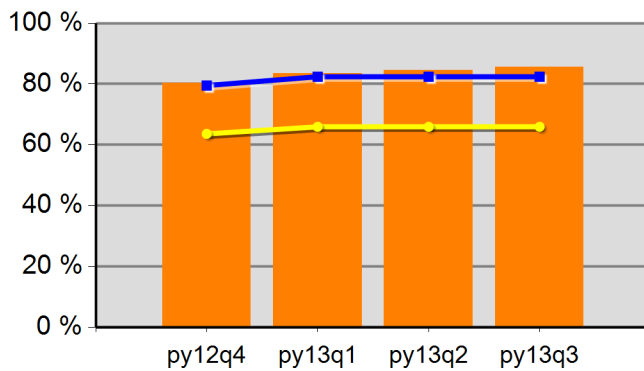

80.3%	83.5%	84.5%	85.6%
Neg Level	82.4%	80% Neg	65.9%

**DW Retention**

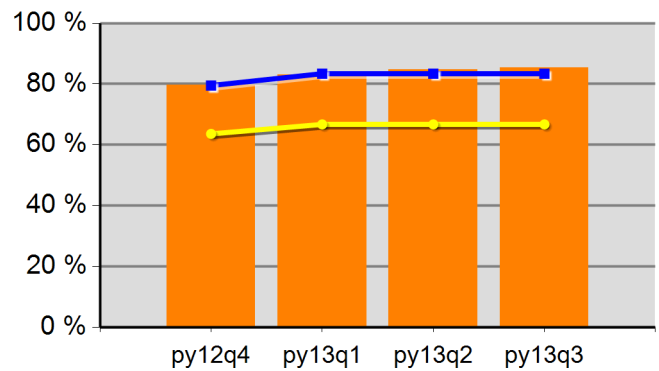

79.7%	83.1%	84.8%	85.4%
Neg Level	83.4%	80% Neg	66.7%

**Adult Average Earnings**

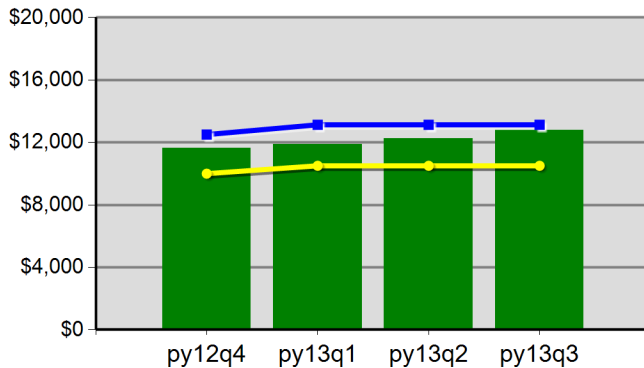

\$116.3	\$118.8	\$122.7	\$127.7
Neg Level	\$13,130.3	80% Neg	\$10,504.2

**DW Average Earnings**

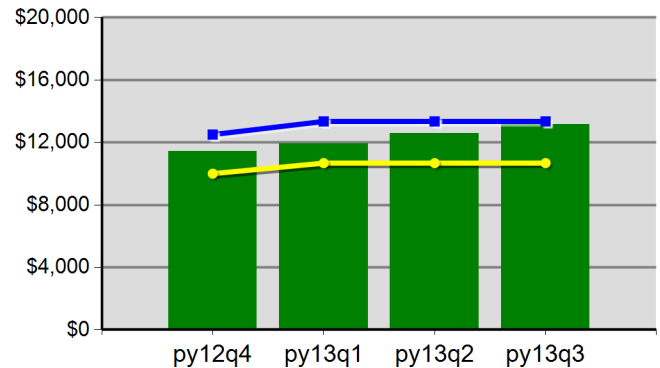

\$114.5	\$119.1	\$125.8	\$131.4
Neg Level	\$13,342.0	80% Neg	\$10,673.6



State of Oregon - Department of Community Colleges and Workforce Development  
The Oregon Consortium/Workforce Alliance - Community Action Programs of East  
Central Oregon  
Program Year 2013 Rolling 4 Quarters

**Youth Employment or Education**

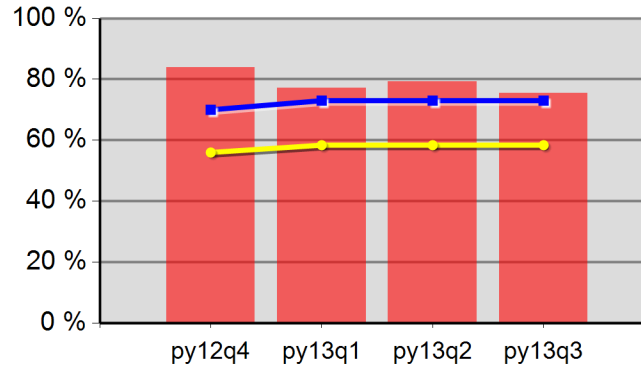

83.9%	77.2%	79.2%	75.5%
Neg Level	73.0%	80% Neg	58.4%

**Youth Degree or Certificate**

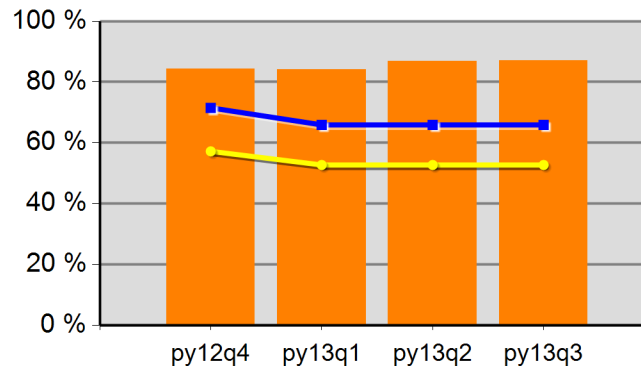

84.4%	84.1%	86.8%	87.0%
Neg Level	65.9%	80% Neg	52.7%

**Youth Literacy and Numeracy Gains**

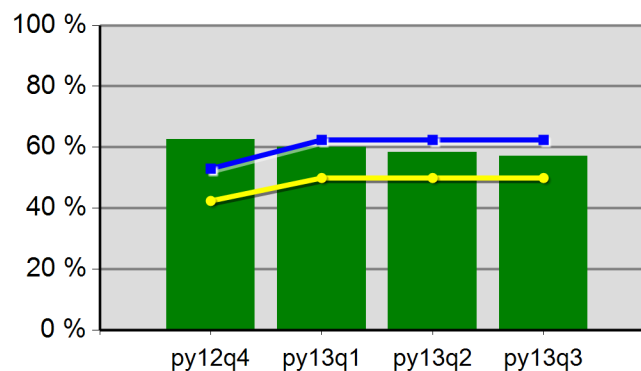

62.5%	60.0%	58.3%	57.1%
Neg Level	62.4%	80% Neg	49.9%

# WIA Quarterly Report (ETA Form 9090)

Region 13 - TOCOWA - TEC13  
PY 2013 Qtr-3

Cumulative Time Period	Participants	Single Quarter		Cumulative 4-Qtr	
		Value		Value	
4/1/2013 - 3/31/2014	<b>Total Adult Customers</b>	739		1,748	
	Total Adults (self-service only)	0		*	
	WIA Adult	737		1,742	
	WIA Dislocated Worker	531		1,211	
	National Emergency Grant	8		17	
	<b>Total Veterans</b>	66		165	
	Post 9/11 Era Veterans	18		57	
	Post 9/11 Era Veterans Receiving Intensive Services	0		*	
	TAP Workshop Veteran	0		0	
	<b>Received Training Services</b>	6		37	
	Received Training Services - Adults	6		36	
	Received Training Services - Dislocated Workers	*		30	
	Received Training Services - NEG	*		*	
	<b>Total Youth (14-21)</b>	13		29	
	Younger Youth (14-18)	10		23	
	Older Youth (19-21)	*		6	
	Out-of-School Youth	7		18	
	In-School Youth	6		11	
Cumulative Time Period	Exiters				
		Value		Value	
1/1/2013 - 12/31/2013	<b>Total Adult Customers</b>	311		1,566	
	Total Adults (self-service only)	0		*	
	WIA Adult	311		1,560	
	WIA Dislocated Worker	234		1,116	
	National Emergency Grant	*		13	
	<b>Total Veterans</b>	29		158	
	Post 9/11 Era Veterans	15		56	
	Post 9/11 Era Veterans Receiving Intensive Services	0		*	
	TAP Workshop Veteran	0		0	
	<b>Received Training Services</b>	8		50	
	Received Training Services - Adults	8		47	
	Received Training Services - Dislocated Workers	8		43	
	Received Training Services - NEG	*		12	
	<b>Total Youth (14-21)</b>	*		21	
	Younger Youth (14-18)	*		16	
	Older Youth (19-21)	0		*	
	Out-of-School Youth	*		14	
	In-School Youth	0		7	

\* Data suppressed for confidentiality purposes

# WIA Quarterly Report (ETA Form 9090)

Region 13 - TOCOWA - TEC13  
PY 2013 Qtr-3

		Single Quarter		Cumulative 4-Quarter		
Cumulative Time Period	Youth	Value	Numerator Denominator	Value	Numerator Denominator	Neg. Perf. (80%)
7/1/2012 - 6/30/2013	Placement in Employment or Education	71.4%	* *	80.0%	16 20	73.0% (58.4%)
7/1/2012 - 6/30/2013	Attainment of a Degree or Certificate	100.0%	* *	71.4%	10 14	65.9% (52.7%)
4/1/2013 - 3/31/2014	Literacy and Numeracy Gains	100.0%	* *	83.3%	* *	62.4% (49.9%)
7/1/2012 - 6/30/2013	Credential Attainment Rate	55.6%	* *	45.5%	10 22	
Cumulative Time Period	Entered Employment Rate	Value	Numerator Denominator	Value	Numerator Denominator	Neg. Perf. (80%)
7/1/2012 - 6/30/2013	Adults	69.3%	151 218	60.4%	750 1,241	57.4% (45.9%)
7/1/2012 - 6/30/2013	Dislocated Workers	71.4%	110 154	62.0%	576 929	56.9% (45.5%)
7/1/2012 - 6/30/2013	National Emergency Grant	75.0%	* *	65.0%	13 20	
7/1/2012 - 6/30/2013	Older Youth (19-21) Program Results	100.0%	* *	100.0%	9 9	
7/1/2012 - 6/30/2013	Veterans	87.0%	20 23	63.5%	87 137	
Cumulative Time Period	Retention Rate	Value	Numerator Denominator	Value	Numerator Denominator	Neg. Perf. (80%)
1/1/2012 - 12/31/2012	Adults	80.6%	175 217	82.1%	1,214 1,478	82.4% (65.9%)
1/1/2012 - 12/31/2012	Dislocated Workers	80.4%	127 158	83.3%	953 1,144	83.4% (66.7%)
1/1/2012 - 12/31/2012	National Emergency Grant	80.0%	* *	90.5%	19 21	
1/1/2012 - 12/31/2012	Older Youth (19-21) Program Results	100.0%	* *	50.0%	* *	
1/1/2012 - 12/31/2012	Veterans	78.9%	15 19	75.3%	113 150	
Cumulative Time Period	Six-Months Average Earnings	Value	Numerator Denominator	Value	Numerator Denominator	Neg. Perf. (80%)
1/1/2012 - 12/31/2012	Adults	\$12,846	2,248,066 175	\$14,696	17,840,571 1,214	\$13,130 (10,504)
1/1/2012 - 12/31/2012	Dislocated Workers	\$13,385	1,699,833 127	\$15,794	15,051,469 953	\$13,342 (10,674)
1/1/2012 - 12/31/2012	National Emergency Grant	\$6,295	* *	\$13,076	248,453 19	
1/1/2012 - 12/31/2012	Older Youth (19-21) Program Results	(\$309)	* *	\$1,863	* *	
1/1/2012 - 12/31/2012	Veterans	\$17,577	263,650 15	\$18,015	2,035,723 113	
Cumulative Time Period	Employment and Credential Rate	Value	Numerator Denominator	Value	Numerator Denominator	
7/1/2012 - 6/30/2013	Adults	16.7%	* *	25.6%	10 39	
7/1/2012 - 6/30/2013	Dislocated Workers	20.0%	* *	25.6%	10 39	
7/1/2012 - 6/30/2013	Older Youth (19-21) Program Results	50.0%	* *	44.4%	* *	

\* Data suppressed for confidentiality purposes

5/15/2014 9:08:23 AM

# WIA Quarterly Report (ETA Form 9090)

Region 13 - TOCOWA - TEC13

PY 2013 Qtr-3

Cumulative Time Period	Credential Attainment	Value	Numerator Denominator	Value	Numerator Denominator
7/1/2012 - 6/30/2013	Adults	2.6%	8 302	2.4%	38 1,611
7/1/2012 - 6/30/2013	Dislocated Workers	3.4%	7 204	2.4%	28 1,181
7/1/2012 - 6/30/2013	National Emergency Grant	33.3%	* *	30.8%	8 26
7/1/2012 - 6/30/2013	Youth (14-21) Program Results	55.6%	* *	45.5%	10 22
Cumulative Time Period	Veteran Priority of Service	Value	Numerator Denominator	Value	Numerator Denominator
4/1/2013 - 3/31/2014	Received a Service During the Entry Period	100.0%	42 42	100.0%	120 120
4/1/2013 - 3/31/2014	Received a Staff Assisted Service During the Entry Period	92.9%	39 42	91.7%	110 120

\* Data suppressed for confidentiality purposes

5/15/2014 9:08:23 AM

State of Oregon - Department of Community Colleges and Workforce Development  
The Oregon Consortium/Workforce Alliance - Training & Employment Consortium -  
R13  
Program Year 2013 Rolling 4 Quarters

**Adult Entered Employment**

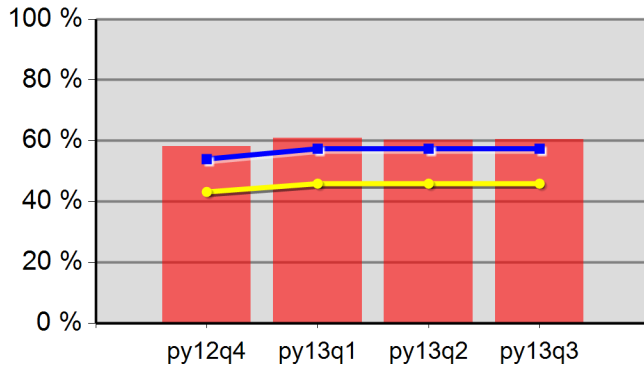

58.1%	61.0%	60.3%	60.4%
Neg Level	57.4%	80% Neg	45.9%

**DW Entered Employment**

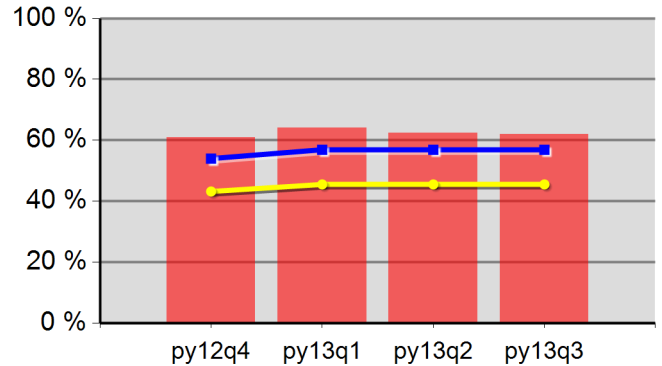

60.9%	64.0%	62.4%	62.0%
Neg Level	56.9%	80% Neg	45.5%

**Adult Retention**

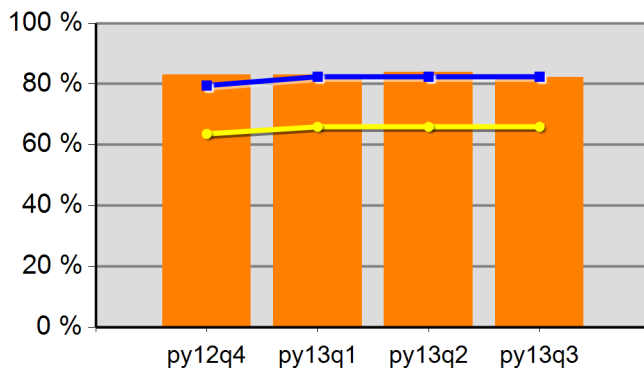

83.1%	83.0%	83.8%	82.1%
Neg Level	82.4%	80% Neg	65.9%

**DW Retention**

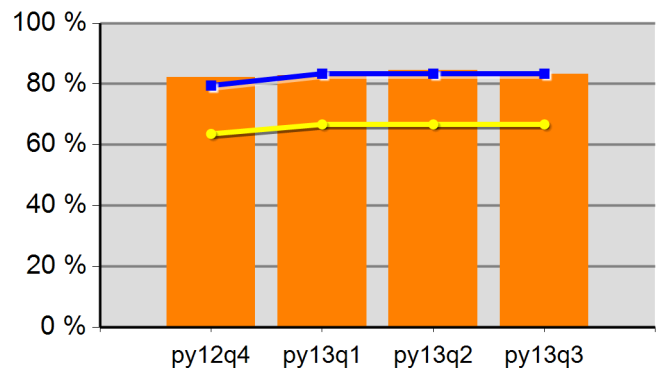

82.3%	82.8%	84.5%	83.3%
Neg Level	83.4%	80% Neg	66.7%

**Adult Average Earnings**

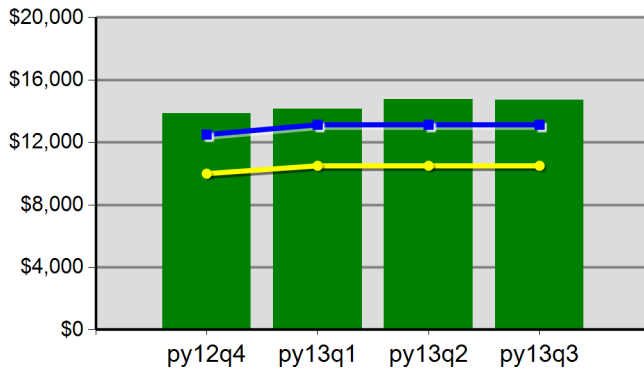

\$138.3	\$141.3	\$147.3	\$147.0
Neg Level	\$13,130.3	80% Neg	\$10,504.2

**DW Average Earnings**

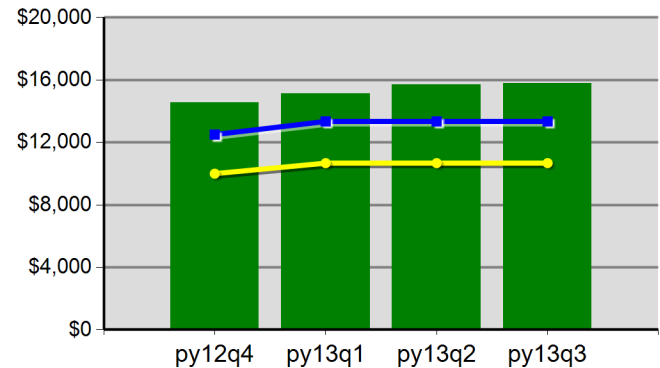

\$145.6	\$151.4	\$157.1	\$157.9
Neg Level	\$13,342.0	80% Neg	\$10,673.6

State of Oregon - Department of Community Colleges and Workforce Development  
The Oregon Consortium/Workforce Alliance - Training & Employment Consortium -  
R13  
Program Year 2013 Rolling 4 Quarters

**Youth Employment or Education**

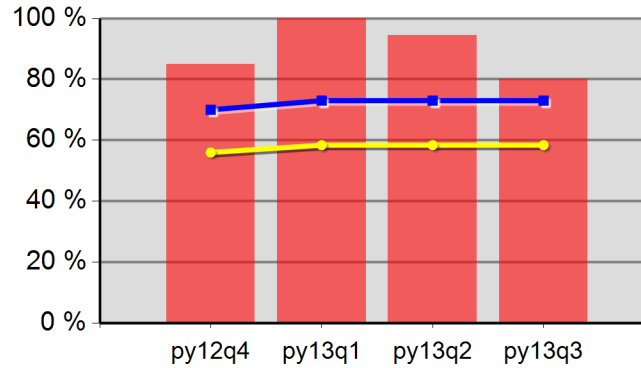

85.0%	100.0%	94.4%	80.0%
Neg Level	73.0%	80% Neg	58.4%

**Youth Degree or Certificate**

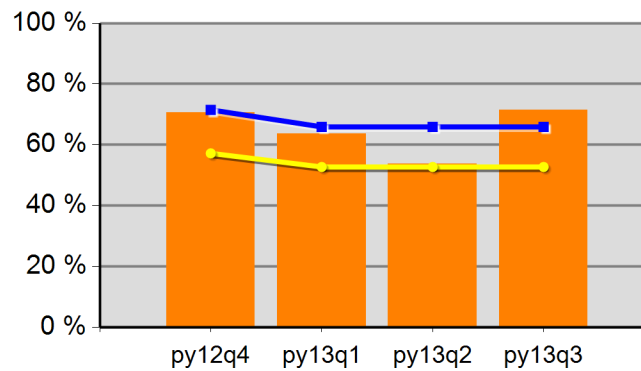

70.6%	63.6%	53.8%	71.4%
Neg Level	65.9%	80% Neg	52.7%

**Youth Literacy and Numeracy Gains**

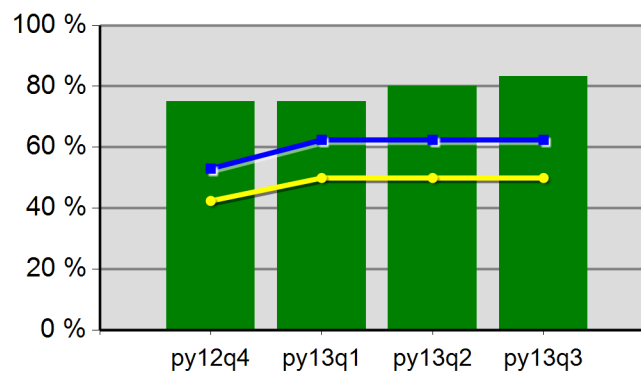

75.0%	75.0%	80.0%	83.3%
Neg Level	62.4%	80% Neg	49.9%

# WIA Quarterly Report (ETA Form 9090)

Region 14 - TOCOWA - TEC14  
PY 2013 Qtr-3

Cumulative Time Period	Participants	Single Quarter		Cumulative 4-Qtr	
		Value		Value	
4/1/2013 - 3/31/2014	<b>Total Adult Customers</b>	846		2,128	
	Total Adults (self-service only)	0		0	
	WIA Adult	846		2,127	
	WIA Dislocated Worker	602		1,525	
	National Emergency Grant	*		*	
	<b>Total Veterans</b>	62		156	
	Post 9/11 Era Veterans	13		40	
	Post 9/11 Era Veterans Receiving Intensive Services	*		*	
	TAP Workshop Veteran	0		0	
	<b>Received Training Services</b>	9		33	
	Received Training Services - Adults	9		33	
	Received Training Services - Dislocated Workers	*		21	
	Received Training Services - NEG	0		*	
	<b>Total Youth (14-21)</b>	12		22	
	Younger Youth (14-18)	12		17	
	Older Youth (19-21)	0		*	
	Out-of-School Youth	7		15	
	In-School Youth	*		7	
Cumulative Time Period	Exiters	Single Quarter		Cumulative 4-Qtr	
		Value		Value	
1/1/2013 - 12/31/2013	<b>Total Adult Customers</b>	506		1,790	
	Total Adults (self-service only)	0		*	
	WIA Adult	506		1,789	
	WIA Dislocated Worker	386		1,327	
	National Emergency Grant	*		*	
	<b>Total Veterans</b>	38		145	
	Post 9/11 Era Veterans	11		39	
	Post 9/11 Era Veterans Receiving Intensive Services	*		*	
	TAP Workshop Veteran	0		0	
	<b>Received Training Services</b>	*		25	
	Received Training Services - Adults	*		25	
	Received Training Services - Dislocated Workers	*		17	
	Received Training Services - NEG	*		*	
	<b>Total Youth (14-21)</b>	*		14	
	Younger Youth (14-18)	*		8	
	Older Youth (19-21)	*		6	
	Out-of-School Youth	*		10	
	In-School Youth	0		*	

\* Data suppressed for confidentiality purposes

5/15/2014 9:08:26 AM

Page 1 of 3

# WIA Quarterly Report (ETA Form 9090)

Region 14 - TOCOWA - TEC14  
PY 2013 Qtr-3

Cumulative Time Period	Youth	Single Quarter		Cumulative 4-Quarter		Neg. Perf. (80%)
		Value	Numerator Denominator	Value	Numerator Denominator	
7/1/2012 - 6/30/2013	Placement in Employment or Education	50.0%	* *	66.7%	8 12	73.0% (58.4%)
7/1/2012 - 6/30/2013	Attainment of a Degree or Certificate	66.7%	* *	73.3%	11 15	65.9% (52.7%)
4/1/2013 - 3/31/2014	Literacy and Numeracy Gains	0.0%	* *	50.0%	* *	62.4% (49.9%)
7/1/2012 - 6/30/2013	Credential Attainment Rate	66.7%	* *	64.7%	11 17	
Cumulative Time Period	Entered Employment Rate	Value	Numerator Denominator	Value	Numerator Denominator	Neg. Perf. (80%)
7/1/2012 - 6/30/2013	Adults	69.6%	222 319	60.3%	922 1,529	57.4% (45.9%)
7/1/2012 - 6/30/2013	Dislocated Workers	72.6%	164 226	61.9%	719 1,162	56.9% (45.5%)
7/1/2012 - 6/30/2013	National Emergency Grant	0.0%	0 0	50.0%	* *	
7/1/2012 - 6/30/2013	Older Youth (19-21) Program Results	0.0%	* *	40.0%	* *	
7/1/2012 - 6/30/2013	Veterans	59.1%	13 22	49.6%	66 133	
Cumulative Time Period	Retention Rate	Value	Numerator Denominator	Value	Numerator Denominator	Neg. Perf. (80%)
1/1/2012 - 12/31/2012	Adults	86.1%	217 252	83.0%	1,225 1,476	82.4% (65.9%)
1/1/2012 - 12/31/2012	Dislocated Workers	87.0%	161 185	84.9%	980 1,154	83.4% (66.7%)
1/1/2012 - 12/31/2012	National Emergency Grant	0.0%	0 0	100.0%	13 13	
1/1/2012 - 12/31/2012	Older Youth (19-21) Program Results	50.0%	* *	75.0%	* *	
1/1/2012 - 12/31/2012	Veterans	100.0%	11 11	86.0%	92 107	
Cumulative Time Period	Six-Months Average Earnings	Value	Numerator Denominator	Value	Numerator Denominator	Neg. Perf. (80%)
1/1/2012 - 12/31/2012	Adults	\$12,197	2,634,505 216	\$13,785	16,872,518 1,224	\$13,130 (10,504)
1/1/2012 - 12/31/2012	Dislocated Workers	\$12,825	2,064,787 161	\$14,630	14,336,918 980	\$13,342 (10,674)
1/1/2012 - 12/31/2012	National Emergency Grant		0 0	\$10,950	142,353 13	
1/1/2012 - 12/31/2012	Older Youth (19-21) Program Results	\$1,931	* *	\$3,148	* *	
1/1/2012 - 12/31/2012	Veterans	\$14,442	158,859 11	\$16,845	1,549,706 92	
Cumulative Time Period	Employment and Credential Rate	Value	Numerator Denominator	Value	Numerator Denominator	
7/1/2012 - 6/30/2013	Adults	75.0%	6 8	46.2%	12 26	
7/1/2012 - 6/30/2013	Dislocated Workers	60.0%	* *	36.4%	8 22	
7/1/2012 - 6/30/2013	Older Youth (19-21) Program Results	0.0%	* *	0.0%	* *	

\* Data suppressed for confidentiality purposes

5/15/2014 9:08:26 AM



## WIA Quarterly Report (ETA Form 9090)

Region 14 - TOCOWA - TEC14  
PY 2013 Qtr-3

Cumulative Time Period	Credential Attainment	Value	Numerator Denominator	Value	Numerator Denominator
7/1/2012 - 6/30/2013	Adults	2.5%	10 404	2.0%	37 1,840
7/1/2012 - 6/30/2013	Dislocated Workers	2.1%	6 284	2.0%	27 1,364
7/1/2012 - 6/30/2013	National Emergency Grant	0.0%	0 0	50.0%	* *
7/1/2012 - 6/30/2013	Youth (14-21) Program Results	66.7%	* *	64.7%	11 17
Cumulative Time Period	Veteran Priority of Service	Value	Numerator Denominator	Value	Numerator Denominator
4/1/2013 - 3/31/2014	Received a Service During the Entry Period	100.0%	37 37	100.0%	125 125
4/1/2013 - 3/31/2014	Received a Staff Assisted Service During the Entry Period	100.0%	37 37	95.2%	119 125

\* Data suppressed for confidentiality purposes

5/15/2014 9:08:26 AM

State of Oregon - Department of Community Colleges and Workforce Development  
The Oregon Consortium/Workforce Alliance - Training & Employment Consortium -  
R14  
Program Year 2013 Rolling 4 Quarters

**Adult Entered Employment**

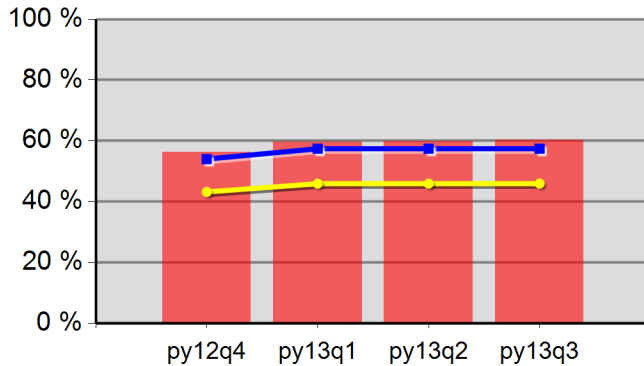

56.2%	59.6%	59.8%	60.3%
Neg Level	57.4%	80% Neg	45.9%

**DW Entered Employment**

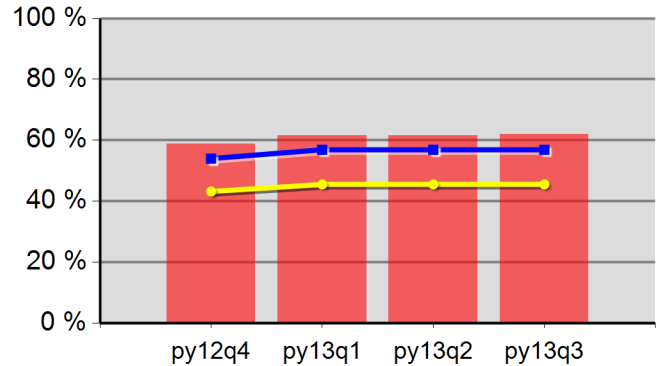

58.7%	61.6%	61.6%	61.9%
Neg Level	56.9%	80% Neg	45.5%

**Adult Retention**

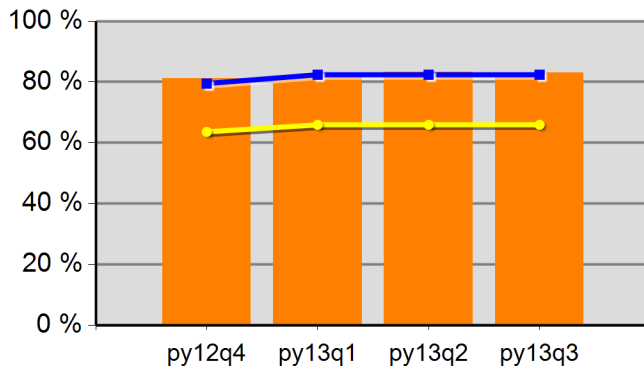

81.1%	81.6%	83.2%	83.0%
Neg Level	82.4%	80% Neg	65.9%

**DW Retention**

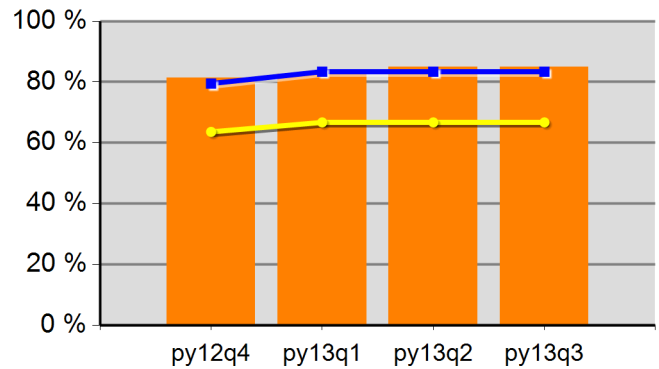

81.4%	82.6%	84.9%	84.9%
Neg Level	83.4%	80% Neg	66.7%

**Adult Average Earnings**

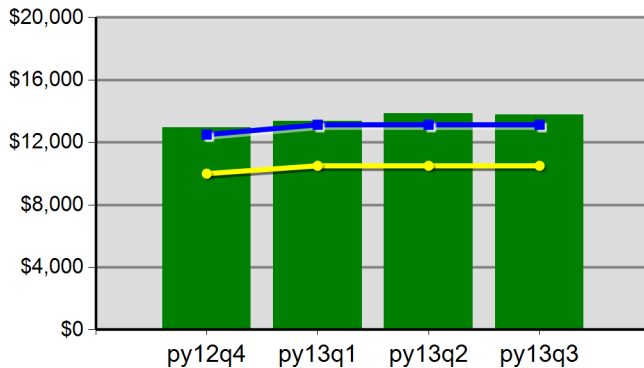

\$129.7	\$133.6	\$138.5	\$137.8
Neg Level	\$13,130.3	80% Neg	\$10,504.2

**DW Average Earnings**

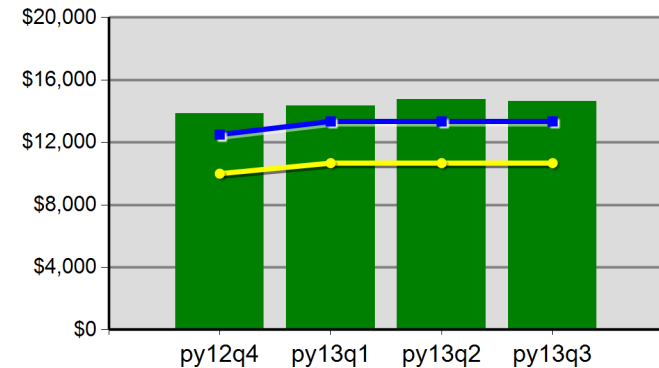

\$138.4	\$143.3	\$147.7	\$146.3
Neg Level	\$13,342.0	80% Neg	\$10,673.6

State of Oregon - Department of Community Colleges and Workforce Development  
The Oregon Consortium/Workforce Alliance - Training & Employment Consortium -  
R14  
Program Year 2013 Rolling 4 Quarters

**Youth Employment or Education**

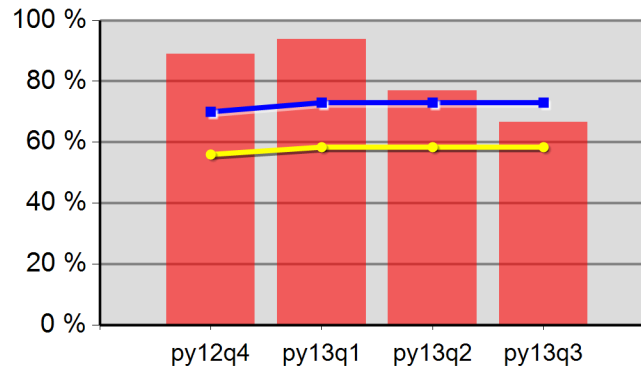

88.9%	93.8%	76.9%	66.7%
Neg Level	73.0%	80% Neg	58.4%

**Youth Degree or Certificate**

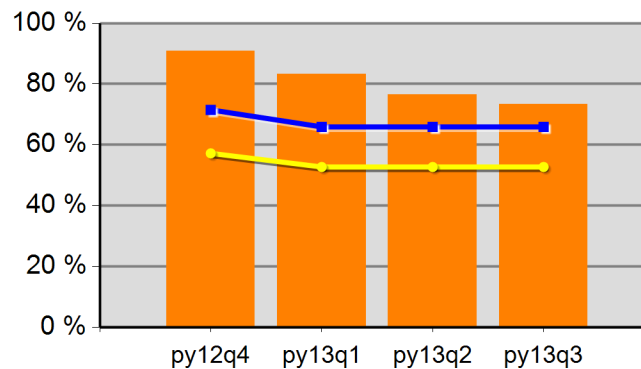

90.9%	83.3%	76.5%	73.3%
Neg Level	65.9%	80% Neg	52.7%

**Youth Literacy and Numeracy Gains**

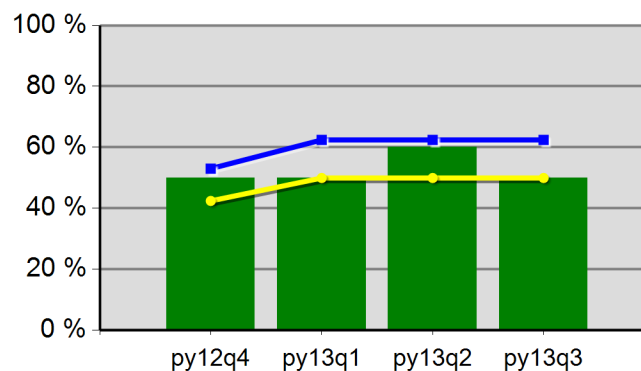

50.0%	50.0%	60.0%	50.0%
Neg Level	62.4%	80% Neg	49.9%