

WIA Quarterly Report (ETA Form 9090)

Statewide
PY 2013 Qtr-4

Cumulative Time Period	Participants	Single Quarter		Cumulative 4-Qtr	
		Value		Value	
7/1/2013 - 6/30/2014	Total Adult Customers	82,248		273,353	
	Total Adults (self-service only)	28,948		114,332	
	WIA Adult	81,306		272,375	
	WIA Dislocated Worker	41,316		127,090	
	National Emergency Grant	795		1,007	
	Total Veterans	7,010		22,886	
	Post 9/11 Era Veterans	1,857		6,846	
	Post 9/11 Era Veterans Receiving Intensive Services	48		111	
	TAP Workshop Veteran	25		83	
	Received Training Services	1,454		2,317	
	Received Training Services - Adults	1,377		2,239	
	Received Training Services - Dislocated Workers	1,049		1,600	
	Received Training Services - NEG	382		471	
	Total Youth (14-21)	2,129		3,101	
	Younger Youth (14-18)	1,619		2,319	
	Older Youth (19-21)	510		782	
	Out-of-School Youth	769		1,220	
	In-School Youth	1,360		1,881	
Cumulative Time Period	Exiters	Single Quarter		Cumulative 4-Qtr	
		Value		Value	
4/1/2013 - 3/31/2014	Total Adult Customers	63,377		259,213	
	Total Adults (self-service only)	27,952		116,547	
	WIA Adult	63,374		259,136	
	WIA Dislocated Worker	28,925		114,935	
	National Emergency Grant	82		301	
	Total Veterans	5,178		21,415	
	Post 9/11 Era Veterans	1,608		6,548	
	Post 9/11 Era Veterans Receiving Intensive Services	34		110	
	TAP Workshop Veteran	30		59	
	Received Training Services	333		1,638	
	Received Training Services - Adults	333		1,600	
	Received Training Services - Dislocated Workers	226		1,153	
	Received Training Services - NEG	43		161	
	Total Youth (14-21)	284		1,308	
	Younger Youth (14-18)	205		933	
	Older Youth (19-21)	79		375	
	Out-of-School Youth	142		619	
	In-School Youth	142		689	

* Data suppressed for confidentiality purposes

8/18/2014 1:28:12 PM

Page 1 of 3

WIA Quarterly Report (ETA Form 9090)

Statewide
PY 2013 Qtr-4

		Single Quarter		Cumulative 4-Quarter		
Cumulative Time Period	Youth	Value	Numerator Denominator	Value	Numerator Denominator	Neg. Perf. (80%)
10/1/2012 - 9/30/2013	Placement in Employment or Education	77.2%	258 334	70.4%	752 1,068	72.0% (57.6%)
10/1/2012 - 9/30/2013	Attainment of a Degree or Certificate	77.2%	260 337	70.0%	710 1,015	73.0% (58.4%)
7/1/2013 - 6/30/2014	Literacy and Numeracy Gains	49.3%	74 150	43.2%	223 516	53.0% (42.4%)
Cumulative Time Period	Entered Employment Rate	Value	Numerator Denominator	Value	Numerator Denominator	Neg. Perf. (80%)
10/1/2012 - 9/30/2013	Adults	58.0%	17,494 30,156	57.1%	76,036 133,111	58.0% (46.4%)
10/1/2012 - 9/30/2013	Dislocated Workers	58.3%	14,310 24,563	57.5%	62,661 108,890	58.0% (46.4%)
10/1/2012 - 9/30/2013	National Emergency Grant	85.7%	48 56	75.3%	220 292	
10/1/2012 - 9/30/2013	Older Youth (19-21) Program Results	74.0%	57 77	68.2%	197 289	
10/1/2012 - 9/30/2013	Veterans	53.6%	1,370 2,555	52.7%	5,965 11,313	
Cumulative Time Period	Retention Rate	Value	Numerator Denominator	Value	Numerator Denominator	Neg. Perf. (80%)
4/1/2012 - 3/31/2013	Adults	86.0%	23,700 27,560	83.4%	90,927 108,962	84.0% (67.2%)
4/1/2012 - 3/31/2013	Dislocated Workers	86.2%	19,736 22,889	83.6%	74,006 88,551	84.0% (67.2%)
4/1/2012 - 3/31/2013	National Emergency Grant	93.2%	69 74	91.2%	528 579	
4/1/2012 - 3/31/2013	Older Youth (19-21) Program Results	63.3%	31 49	70.9%	161 227	
4/1/2012 - 3/31/2013	Veterans	85.0%	1,830 2,153	82.1%	7,408 9,025	
Cumulative Time Period	Six-Months Average Earnings	Value	Numerator Denominator	Value	Numerator Denominator	Neg. Perf. (80%)
4/1/2012 - 3/31/2013	Adults	\$15,007	355,624,728 23,698	\$13,989	1,271,868,566 90,922	\$14,200 (\$11,360)
4/1/2012 - 3/31/2013	Dislocated Workers	\$15,492	305,721,061 19,734	\$14,350	1,061,936,556 74,002	\$14,200 (\$11,360)
4/1/2012 - 3/31/2013	National Emergency Grant	\$14,388	992,783 69	\$15,488	8,177,715 528	
4/1/2012 - 3/31/2013	Older Youth (19-21) Program Results	\$2,625	115,487 44	\$3,304	680,646 206	
4/1/2012 - 3/31/2013	Veterans	\$17,526	32,072,023 1,830	\$16,161	119,717,764 7,408	
Cumulative Time Period	Employment and Credential Rate	Value	Numerator Denominator	Value	Numerator Denominator	
10/1/2012 - 9/30/2013	Adults	45.2%	180 398	37.2%	852 2,293	
10/1/2012 - 9/30/2013	Dislocated Workers	43.0%	128 298	35.2%	609 1,729	
10/1/2012 - 9/30/2013	Older Youth (19-21) Program Results	42.6%	40 94	36.2%	122 337	

* Data suppressed for confidentiality purposes

WIA Quarterly Report (ETA Form 9090)

Statewide
PY 2013 Qtr-4

Cumulative Time Period	Credential Attainment	Value	Numerator Denominator	Value	Numerator Denominator
10/1/2012 - 9/30/2013	Adults	1.8%	615 34,804	2.0%	3,087 154,885
10/1/2012 - 9/30/2013	Dislocated Workers	1.5%	431 27,850	1.7%	2,160 125,010
10/1/2012 - 9/30/2013	National Emergency Grant	51.6%	33 64	48.4%	171 353
10/1/2012 - 9/30/2013	Youth (14-21) Program Results	71.8%	262 365	62.4%	716 1,147
Cumulative Time Period	Veteran Priority of Service	Value	Numerator Denominator	Value	Numerator Denominator
7/1/2013 - 6/30/2014	Received a Service During the Entry Period	100.0%	4,444 4,444	100.0%	19,787 19,787
7/1/2013 - 6/30/2014	Received a Staff Assisted Service During the Entry Period	52.2%	2,321 4,444	52.8%	10,448 19,787

* Data suppressed for confidentiality purposes

8/18/2014 1:28:12 PM

State of Oregon - Department of Community Colleges and Workforce Development

Statewide
Program Year 2013 Rolling 4 Quarters

Adult Entered Employment

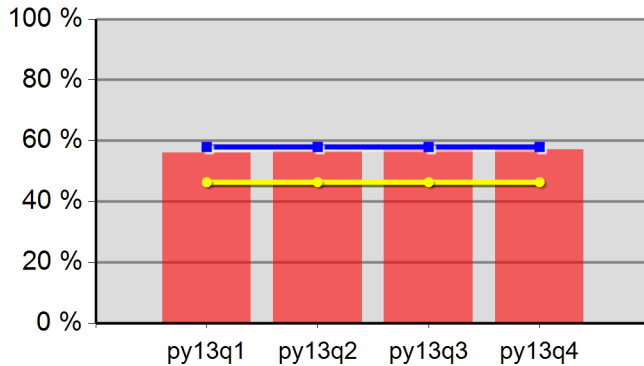

56.0%	56.4%	56.8%	57.1%
Neg Level	58.0%	80% Neg	46.4%

DW Entered Employment

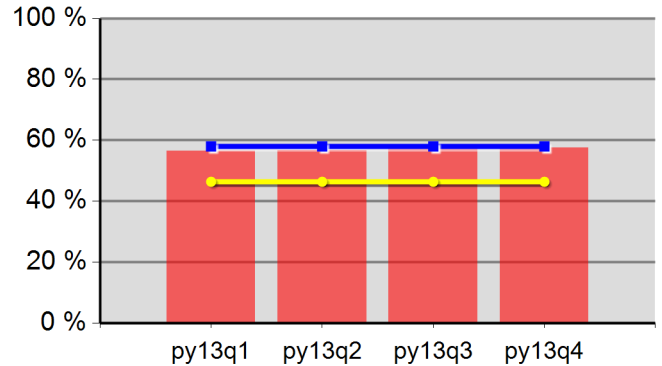

56.5%	56.7%	57.2%	57.5%
Neg Level	58.0%	80% Neg	46.4%

Adult Retention

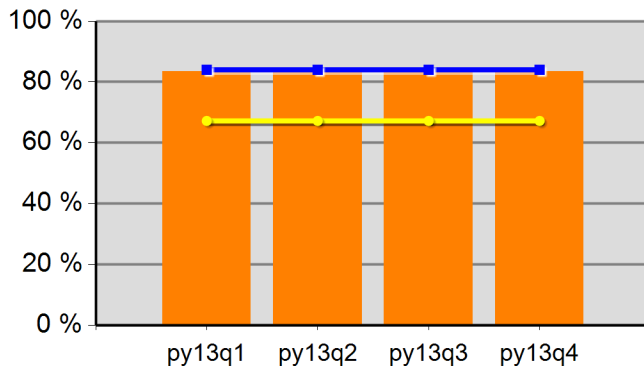

83.5%	83.4%	83.4%	83.4%
Neg Level	84.0%	80% Neg	67.2%

DW Retention

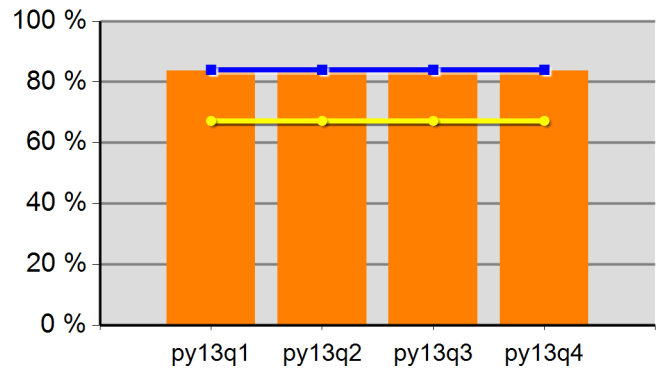

83.7%	83.6%	83.6%	83.6%
Neg Level	84.0%	80% Neg	67.2%

Adult Average Earnings

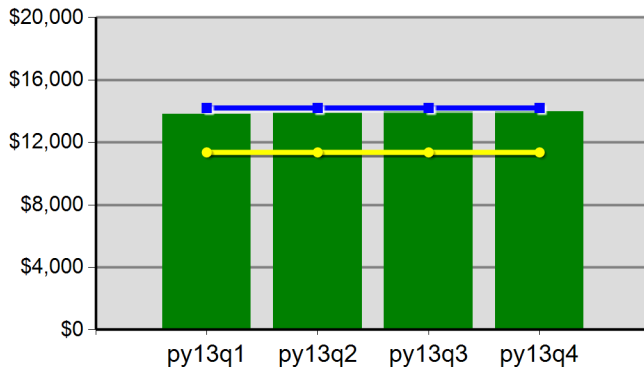

\$137.9	\$138.7	\$139.8	\$139.9
Neg Level	\$14,200.0	80% Neg	\$11,360.0

DW Average Earnings

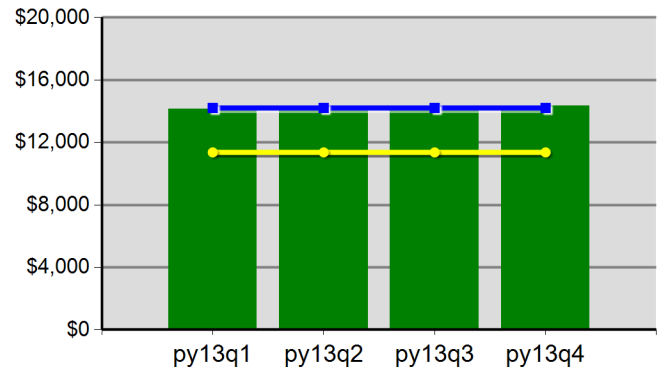

\$141.3	\$142.1	\$143.2	\$143.5
Neg Level	\$14,200.0	80% Neg	\$11,360.0

Statewide
Program Year 2013 Rolling 4 Quarters

Youth Employment or Education

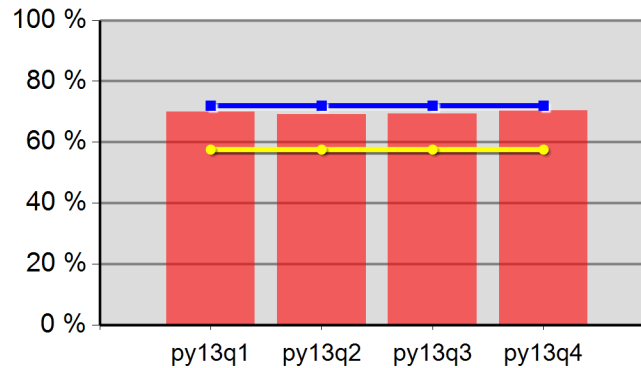

69.9%	69.2%	69.3%	70.4%
Neg Level	72.0%	80% Neg	57.6%

Youth Degree or Certificate

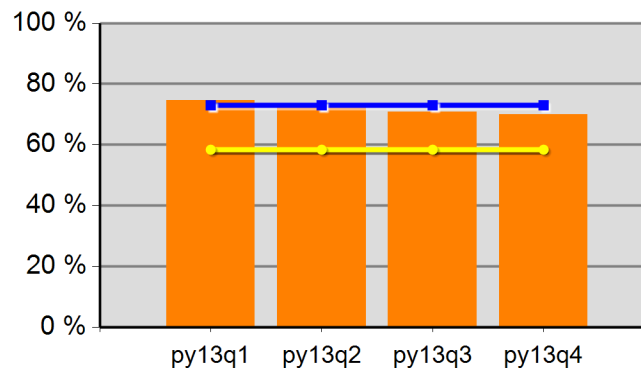

74.7%	72.3%	70.9%	70.0%
Neg Level	73.0%	80% Neg	58.4%

Youth Literacy and Numeracy Gains

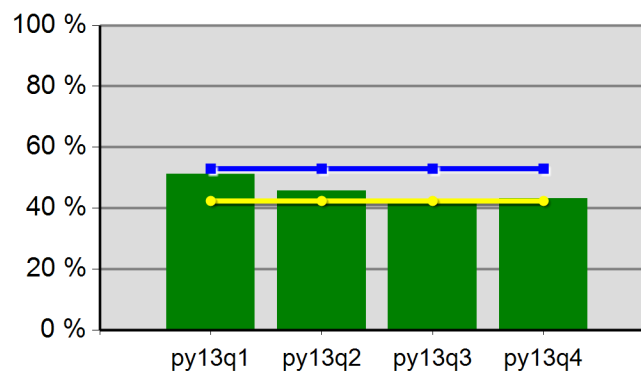

51.3%	45.8%	41.6%	43.2%
Neg Level	53.0%	80% Neg	42.4%

WIA Quarterly Report (ETA Form 9090)

Region 02 - WSI
PY 2013 Qtr-4

Cumulative Time Period	Participants	Single Quarter		Cumulative 4-Qtr	
		Value		Value	
7/1/2013 - 6/30/2014	Total Adult Customers	25,751		79,555	
	Total Adults (self-service only)	5,579		22,042	
	WIA Adult	24,899		78,699	
	WIA Dislocated Worker	15,966		46,632	
	National Emergency Grant	138		160	
	Total Veterans	1,985		5,904	
	Post 9/11 Era Veterans	460		1,633	
	Post 9/11 Era Veterans Receiving Intensive Services	11		28	
	TAP Workshop Veteran	8		32	
	Received Training Services	235		446	
	Received Training Services - Adults	235		446	
	Received Training Services - Dislocated Workers	144		266	
	Received Training Services - NEG	10		20	
	Total Youth (14-21)	800		1,082	
	Younger Youth (14-18)	584		772	
	Older Youth (19-21)	216		310	
	Out-of-School Youth	260		363	
	In-School Youth	540		719	
Cumulative Time Period	Exiters	Single Quarter		Cumulative 4-Qtr	
		Value		Value	
4/1/2013 - 3/31/2014	Total Adult Customers	17,063		73,848	
	Total Adults (self-service only)	5,196		22,972	
	WIA Adult	17,063		73,843	
	WIA Dislocated Worker	9,687		41,621	
	National Emergency Grant	8		24	
	Total Veterans	1,220		5,325	
	Post 9/11 Era Veterans	373		1,545	
	Post 9/11 Era Veterans Receiving Intensive Services	6		28	
	TAP Workshop Veteran	8		25	
	Received Training Services	67		415	
	Received Training Services - Adults	67		415	
	Received Training Services - Dislocated Workers	42		271	
	Received Training Services - NEG	*		*	
	Total Youth (14-21)	76		346	
	Younger Youth (14-18)	51		232	
	Older Youth (19-21)	25		114	
	Out-of-School Youth	31		122	
	In-School Youth	45		224	

* Data suppressed for confidentiality purposes

WIA Quarterly Report (ETA Form 9090)

Region 02 - WSI
PY 2013 Qtr-4

		Single Quarter		Cumulative 4-Quarter		
Cumulative Time Period	Youth	Value	Numerator Denominator	Value	Numerator Denominator	Neg. Perf. (80%)
10/1/2012 - 9/30/2013	Placement in Employment or Education	81.8%	81 99	79.0%	166 210	71.7% (57.4%)
10/1/2012 - 9/30/2013	Attainment of a Degree or Certificate	78.2%	86 110	71.9%	161 224	69.8% (55.8%)
7/1/2013 - 6/30/2014	Literacy and Numeracy Gains	56.9%	33 58	40.7%	72 177	55.1% (44.1%)
Cumulative Time Period	Entered Employment Rate	Value	Numerator Denominator	Value	Numerator Denominator	Neg. Perf. (80%)
10/1/2012 - 9/30/2013	Adults	57.7%	6,549 11,351	56.5%	27,945 49,434	58.9% (47.1%)
10/1/2012 - 9/30/2013	Dislocated Workers	57.3%	5,446 9,503	56.5%	23,176 41,043	57.3% (45.8%)
10/1/2012 - 9/30/2013	National Emergency Grant	66.7%	* *	66.7%	18 27	
10/1/2012 - 9/30/2013	Older Youth (19-21) Program Results	80.0%	16 20	74.1%	40 54	
10/1/2012 - 9/30/2013	Veterans	54.2%	437 806	52.7%	1,918 3,638	
Cumulative Time Period	Retention Rate	Value	Numerator Denominator	Value	Numerator Denominator	Neg. Perf. (80%)
4/1/2012 - 3/31/2013	Adults	85.7%	7,716 9,006	84.0%	32,759 38,988	85.9% (68.7%)
4/1/2012 - 3/31/2013	Dislocated Workers	85.7%	6,334 7,389	84.1%	26,823 31,899	83.5% (66.8%)
4/1/2012 - 3/31/2013	National Emergency Grant	100.0%	6 6	95.7%	67 70	
4/1/2012 - 3/31/2013	Older Youth (19-21) Program Results	55.6%	* *	72.3%	34 47	
4/1/2012 - 3/31/2013	Veterans	83.6%	508 608	82.5%	2,326 2,820	
Cumulative Time Period	Six-Months Average Earnings	Value	Numerator Denominator	Value	Numerator Denominator	Neg. Perf. (80%)
4/1/2012 - 3/31/2013	Adults	\$15,982	123,314,140 7,716	\$15,153	496,389,132 32,759	\$16,026 (\$12,821)
4/1/2012 - 3/31/2013	Dislocated Workers	\$16,517	104,617,019 6,334	\$15,564	417,474,769 26,823	\$16,285 (\$13,028)
4/1/2012 - 3/31/2013	National Emergency Grant	\$9,884	59,305 6	\$16,462	1,102,925 67	
4/1/2012 - 3/31/2013	Older Youth (19-21) Program Results	\$2,299	16,094 7	\$3,193	143,676 45	
4/1/2012 - 3/31/2013	Veterans	\$19,175	9,740,983 508	\$17,368	40,398,807 2,326	
Cumulative Time Period	Employment and Credential Rate	Value	Numerator Denominator	Value	Numerator Denominator	
10/1/2012 - 9/30/2013	Adults	42.6%	49 115	38.4%	282 734	
10/1/2012 - 9/30/2013	Dislocated Workers	37.5%	30 80	36.6%	176 481	
10/1/2012 - 9/30/2013	Older Youth (19-21) Program Results	38.5%	10 26	39.7%	27 68	

* Data suppressed for confidentiality purposes

WIA Quarterly Report (ETA Form 9090)

Region 02 - WSI
PY 2013 Qtr-4

Cumulative Time Period	Credential Attainment	Value	Numerator Denominator	Value	Numerator Denominator
10/1/2012 - 9/30/2013	Adults	1.5%	185 12,662	1.7%	948 55,134
10/1/2012 - 9/30/2013	Dislocated Workers	1.2%	120 10,420	1.4%	646 45,230
10/1/2012 - 9/30/2013	National Emergency Grant	0.0%	0 6	20.7%	6 29
10/1/2012 - 9/30/2013	Youth (14-21) Program Results	75.0%	81 108	65.2%	152 233
Cumulative Time Period	Veteran Priority of Service	Value	Numerator Denominator	Value	Numerator Denominator
7/1/2013 - 6/30/2014	Received a Service During the Entry Period	100.0%	1,116 1,116	100.0%	4,976 4,976
7/1/2013 - 6/30/2014	Received a Staff Assisted Service During the Entry Period	67.6%	754 1,116	67.4%	3,353 4,976

* Data suppressed for confidentiality purposes

8/18/2014 1:28:16 PM

State of Oregon - Department of Community Colleges and Workforce Development

Worksystems Inc
Program Year 2013 Rolling 4 Quarters

Adult Entered Employment

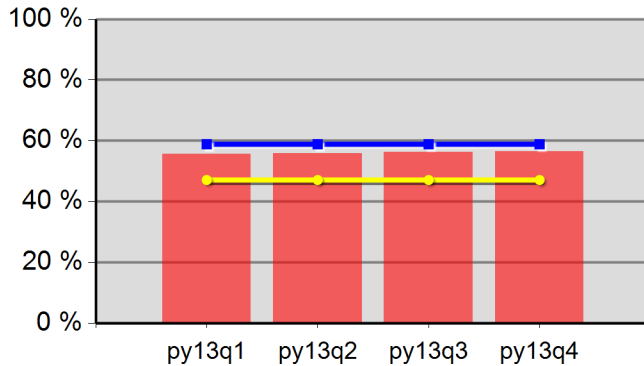

55.7%	55.9%	56.3%	56.5%
Neg Level	58.9%	80% Neg	47.1%

DW Entered Employment

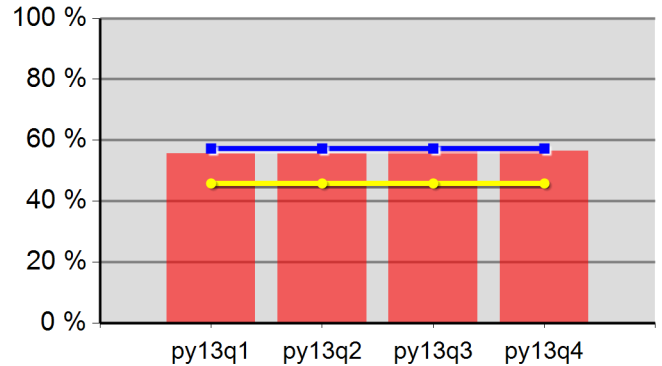

55.7%	55.6%	56.2%	56.5%
Neg Level	57.3%	80% Neg	45.8%

Adult Retention

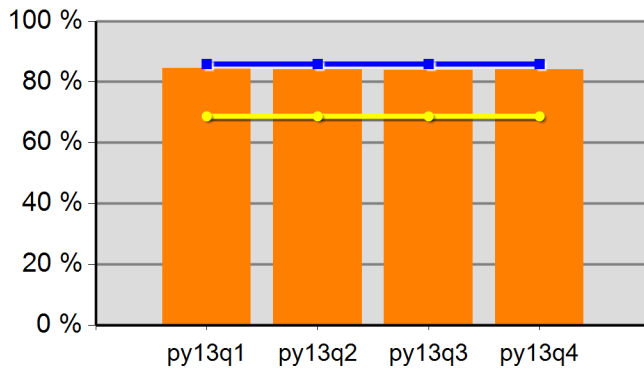

84.6%	84.0%	83.9%	84.0%
Neg Level	85.9%	80% Neg	68.7%

DW Retention

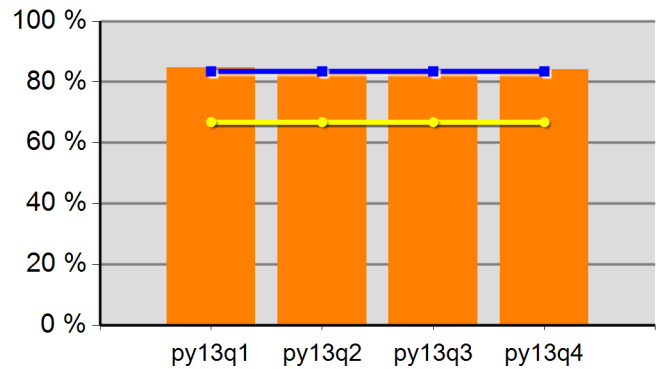

84.8%	84.2%	84.0%	84.1%
Neg Level	83.5%	80% Neg	66.8%

Adult Average Earnings

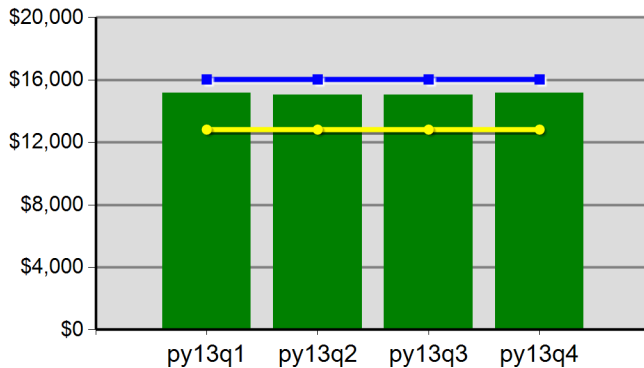

\$151.6	\$150.4	\$150.3	\$151.5
Neg Level	\$16,026.1	80% Neg	\$12,820.9

DW Average Earnings

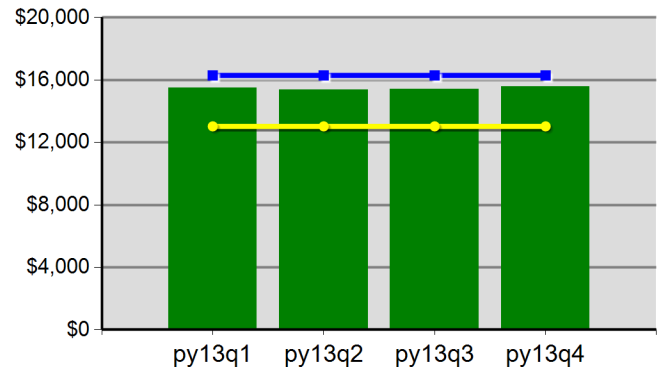

\$154.9	\$153.8	\$154.0	\$155.6
Neg Level	\$16,285.4	80% Neg	\$13,028.3

Worksystems Inc
Program Year 2013 Rolling 4 Quarters

Youth Employment or Education

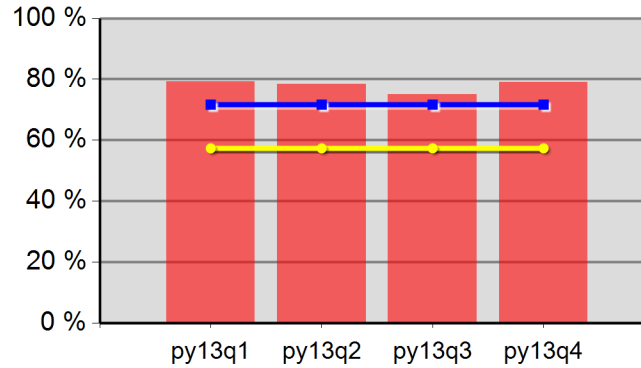

79.3%	78.4%	75.0%	79.0%
Neg Level	71.7%	80% Neg	57.4%

Youth Degree or Certificate

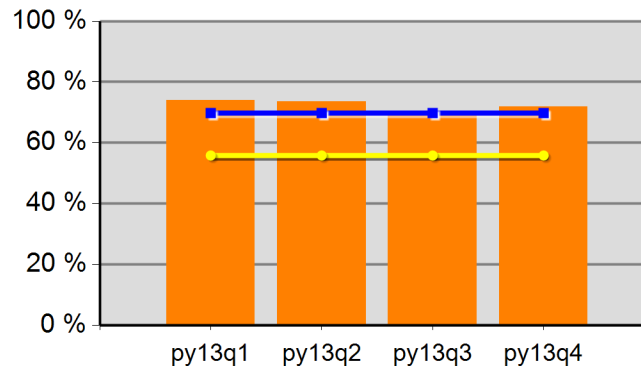

74.0%	73.5%	70.4%	71.9%
Neg Level	69.8%	80% Neg	55.8%

Youth Literacy and Numeracy Gains

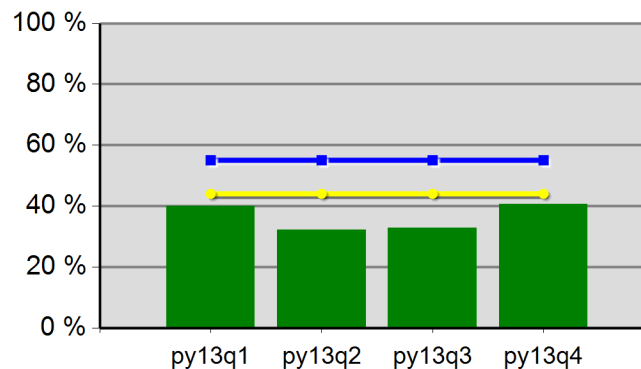

40.0%	32.3%	32.8%	40.7%
Neg Level	55.1%	80% Neg	44.1%

WIA Quarterly Report (ETA Form 9090)

Region 03 - JGI
PY 2013 Qtr-4

Cumulative Time Period	Participants	Single Quarter		Cumulative 4-Qtr	
		Value		Value	
7/1/2013 - 6/30/2014	Total Adult Customers	10,312		34,861	
	Total Adults (self-service only)	4,099		15,772	
	WIA Adult	10,308		34,848	
	WIA Dislocated Worker	4,822		15,211	
	National Emergency Grant	67		73	
	Total Veterans	923		2,895	
	Post 9/11 Era Veterans	241		897	
	Post 9/11 Era Veterans Receiving Intensive Services	12		25	
	TAP Workshop Veteran	9		28	
	Received Training Services	337		466	
	Received Training Services - Adults	337		466	
	Received Training Services - Dislocated Workers	191		276	
	Received Training Services - NEG	61		66	
	Total Youth (14-21)	310		502	
	Younger Youth (14-18)	243		385	
	Older Youth (19-21)	67		117	
	Out-of-School Youth	141		234	
	In-School Youth	169		268	
Cumulative Time Period	Exiters	Single Quarter		Cumulative 4-Qtr	
		Value		Value	
4/1/2013 - 3/31/2014	Total Adult Customers	7,977		33,229	
	Total Adults (self-service only)	3,848		15,627	
	WIA Adult	7,976		33,187	
	WIA Dislocated Worker	3,370		14,043	
	National Emergency Grant	*		12	
	Total Veterans	661		2,621	
	Post 9/11 Era Veterans	231		852	
	Post 9/11 Era Veterans Receiving Intensive Services	7		14	
	TAP Workshop Veteran	11		19	
	Received Training Services	73		325	
	Received Training Services - Adults	73		291	
	Received Training Services - Dislocated Workers	49		219	
	Received Training Services - NEG	*		10	
	Total Youth (14-21)	69		265	
	Younger Youth (14-18)	52		190	
	Older Youth (19-21)	17		75	
	Out-of-School Youth	31		137	
	In-School Youth	38		128	

* Data suppressed for confidentiality purposes

WIA Quarterly Report (ETA Form 9090)

Region 03 - JGI
PY 2013 Qtr-4

		Single Quarter		Cumulative 4-Quarter		
Cumulative Time Period	Youth	Value	Numerator Denominator	Value	Numerator Denominator	Neg. Perf. (80%)
10/1/2012 - 9/30/2013	Placement in Employment or Education	78.7%	48 61	69.1%	154 223	76.0% (60.8%)
10/1/2012 - 9/30/2013	Attainment of a Degree or Certificate	85.7%	54 63	77.5%	165 213	75.0% (60.0%)
7/1/2013 - 6/30/2014	Literacy and Numeracy Gains	43.5%	10 23	35.4%	29 82	51.0% (40.8%)
Cumulative Time Period	Entered Employment Rate	Value	Numerator Denominator	Value	Numerator Denominator	Neg. Perf. (80%)
10/1/2012 - 9/30/2013	Adults	60.0%	2,187 3,642	58.8%	9,672 16,453	51.3% (41.0%)
10/1/2012 - 9/30/2013	Dislocated Workers	60.5%	1,794 2,963	59.4%	8,012 13,480	51.0% (40.8%)
10/1/2012 - 9/30/2013	National Emergency Grant	100.0%	* *	66.7%	6 9	
10/1/2012 - 9/30/2013	Older Youth (19-21) Program Results	80.0%	12 15	64.3%	36 56	
10/1/2012 - 9/30/2013	Veterans	53.1%	156 294	49.6%	681 1,373	
Cumulative Time Period	Retention Rate	Value	Numerator Denominator	Value	Numerator Denominator	Neg. Perf. (80%)
4/1/2012 - 3/31/2013	Adults	87.4%	3,320 3,798	84.1%	11,387 13,547	83.4% (66.7%)
4/1/2012 - 3/31/2013	Dislocated Workers	87.8%	2,730 3,109	84.2%	9,233 10,963	84.2% (67.4%)
4/1/2012 - 3/31/2013	National Emergency Grant	100.0%	* *	90.5%	38 42	
4/1/2012 - 3/31/2013	Older Youth (19-21) Program Results	42.9%	* *	55.9%	19 34	
4/1/2012 - 3/31/2013	Veterans	86.2%	249 289	84.9%	880 1,036	
Cumulative Time Period	Six-Months Average Earnings	Value	Numerator Denominator	Value	Numerator Denominator	Neg. Perf. (80%)
4/1/2012 - 3/31/2013	Adults	\$14,381	47,745,829 3,320	\$13,332	151,814,860 11,387	\$13,500 (\$10,800)
4/1/2012 - 3/31/2013	Dislocated Workers	\$14,905	40,691,241 2,730	\$13,637	125,910,917 9,233	\$12,900 (\$10,320)
4/1/2012 - 3/31/2013	National Emergency Grant	\$6,815	* *	\$16,678	633,772 38	
4/1/2012 - 3/31/2013	Older Youth (19-21) Program Results	\$1,487	8,920 6	\$3,226	90,328 28	
4/1/2012 - 3/31/2013	Veterans	\$17,404	4,333,630 249	\$15,845	13,943,421 880	
Cumulative Time Period	Employment and Credential Rate	Value	Numerator Denominator	Value	Numerator Denominator	
10/1/2012 - 9/30/2013	Adults	61.1%	33 54	29.1%	141 484	
10/1/2012 - 9/30/2013	Dislocated Workers	47.2%	17 36	20.6%	79 384	
10/1/2012 - 9/30/2013	Older Youth (19-21) Program Results	61.1%	11 18	50.7%	34 67	

* Data suppressed for confidentiality purposes

WIA Quarterly Report (ETA Form 9090)

Region 03 - JGI
PY 2013 Qtr-4

Cumulative Time Period	Credential Attainment	Value	Numerator Denominator	Value	Numerator Denominator
10/1/2012 - 9/30/2013	Adults	2.4%	103 4,377	2.6%	517 20,021
10/1/2012 - 9/30/2013	Dislocated Workers	1.8%	64 3,484	2.0%	327 16,054
10/1/2012 - 9/30/2013	National Emergency Grant	50.0%	* *	33.3%	* *
10/1/2012 - 9/30/2013	Youth (14-21) Program Results	80.9%	55 68	70.6%	168 238
Cumulative Time Period	Veteran Priority of Service	Value	Numerator Denominator	Value	Numerator Denominator
7/1/2013 - 6/30/2014	Received a Service During the Entry Period	100.0%	552 552	100.0%	2,456 2,456
7/1/2013 - 6/30/2014	Received a Staff Assisted Service During the Entry Period	52.5%	290 552	50.5%	1,240 2,456

* Data suppressed for confidentiality purposes

8/18/2014 1:28:19 PM

State of Oregon - Department of Community Colleges and Workforce Development

Job Growers Incorporated
Program Year 2013 Rolling 4 Quarters

Adult Entered Employment

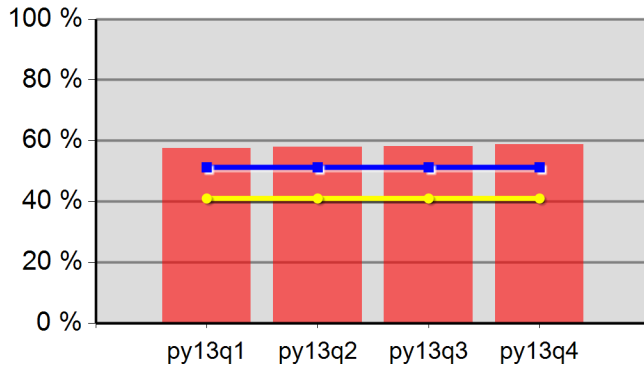

57.6%	57.9%	58.2%	58.8%
Neg Level	51.3%	80% Neg	41.0%

DW Entered Employment

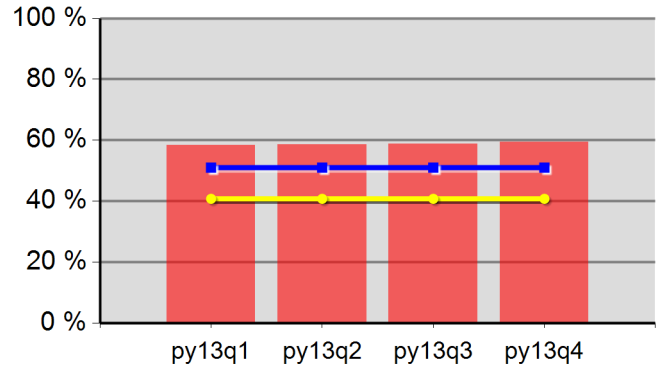

58.4%	58.5%	58.8%	59.4%
Neg Level	51.0%	80% Neg	40.8%

Adult Retention

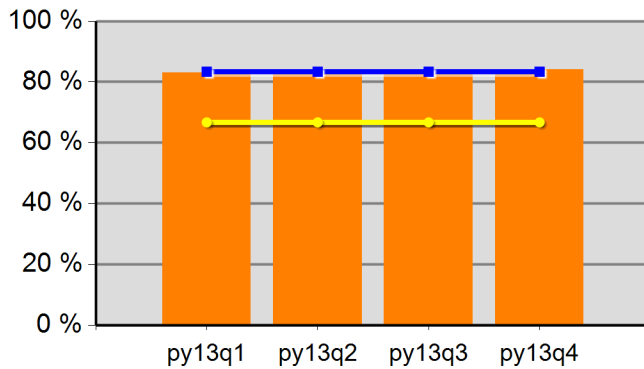

83.1%	83.2%	83.8%	84.1%
Neg Level	83.4%	80% Neg	66.7%

DW Retention

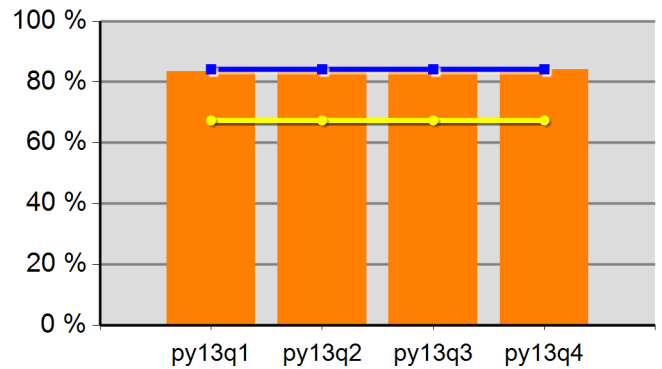

83.4%	83.4%	84.0%	84.2%
Neg Level	84.2%	80% Neg	67.4%

Adult Average Earnings

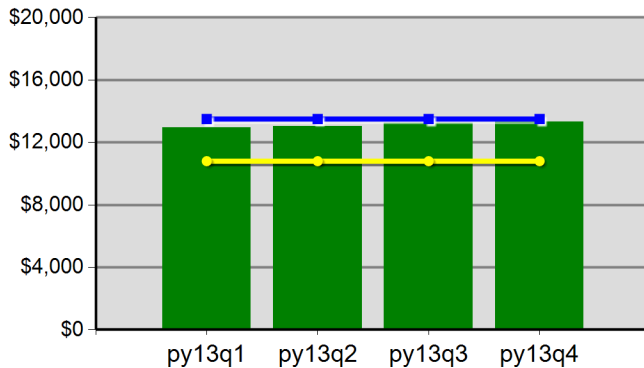

\$129.5	\$130.2	\$132.4	\$133.3
Neg Level	\$13,500.0	80% Neg	\$10,800.0

DW Average Earnings

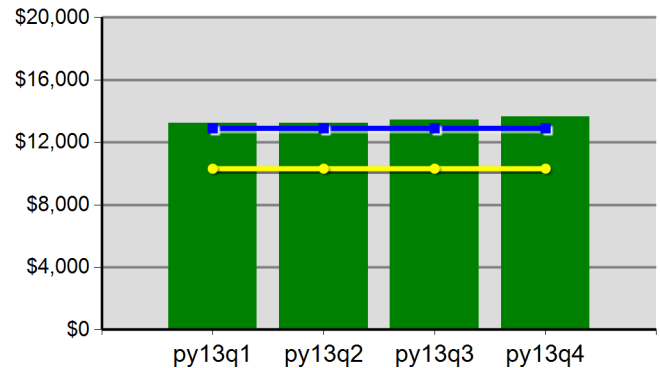

\$132.2	\$132.5	\$134.6	\$136.4
Neg Level	\$12,900.0	80% Neg	\$10,320.0

Job Growers Incorporated
Program Year 2013 Rolling 4 Quarters

Youth Employment or Education

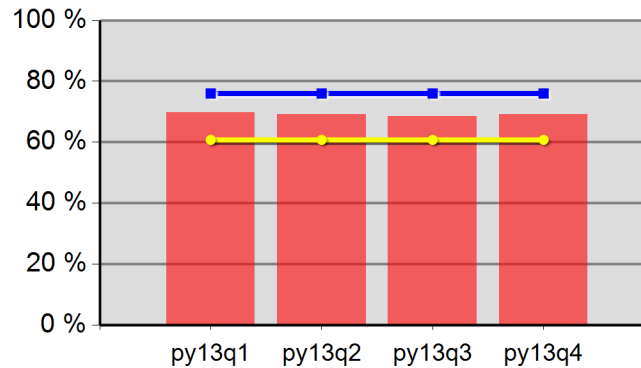

69.7%	69.1%	68.4%	69.1%
Neg Level	76.0%	80% Neg	60.8%

Youth Degree or Certificate

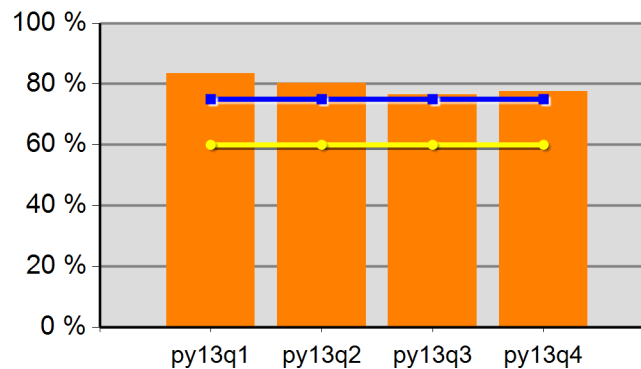

83.4%	80.4%	76.5%	77.5%
Neg Level	75.0%	80% Neg	60.0%

Youth Literacy and Numeracy Gains

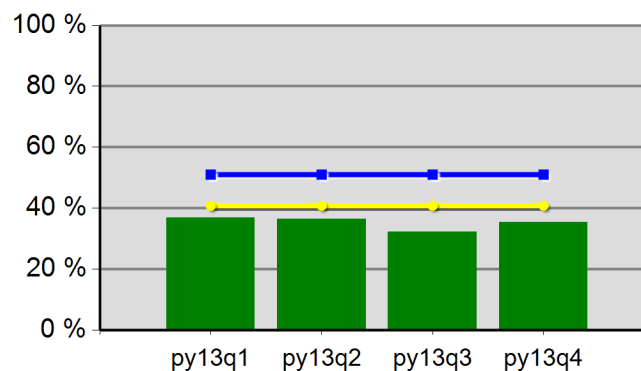

36.8%	36.4%	32.3%	35.4%
Neg Level	51.0%	80% Neg	40.8%

WIA Quarterly Report (ETA Form 9090)

Region 04 - CSC
PY 2013 Qtr-4

Cumulative Time Period	Participants	Single Quarter		Cumulative 4-Qtr	
		Value		Value	
7/1/2013 - 6/30/2014	Total Adult Customers	5,134		17,561	
	Total Adults (self-service only)	2,334		9,234	
	WIA Adult	5,056		17,482	
	WIA Dislocated Worker	2,179		6,609	
	National Emergency Grant	*		15	
	Total Veterans	532		1,695	
	Post 9/11 Era Veterans	149		516	
	Post 9/11 Era Veterans Receiving Intensive Services	*		*	
	TAP Workshop Veteran	0		0	
	Received Training Services	99		111	
	Received Training Services - Adults	22		34	
	Received Training Services - Dislocated Workers	85		94	
	Received Training Services - NEG	*		*	
	Total Youth (14-21)	106		132	
	Younger Youth (14-18)	79		101	
	Older Youth (19-21)	27		31	
	Out-of-School Youth	35		43	
	In-School Youth	71		89	
Cumulative Time Period	Exiters	Single Quarter		Cumulative 4-Qtr	
		Value		Value	
4/1/2013 - 3/31/2014	Total Adult Customers	4,011		16,690	
	Total Adults (self-service only)	2,157		9,043	
	WIA Adult	4,011		16,688	
	WIA Dislocated Worker	1,547		6,054	
	National Emergency Grant	*		11	
	Total Veterans	378		1,571	
	Post 9/11 Era Veterans	141		464	
	Post 9/11 Era Veterans Receiving Intensive Services	8		15	
	TAP Workshop Veteran	0		0	
	Received Training Services	*		41	
	Received Training Services - Adults	*		41	
	Received Training Services - Dislocated Workers	*		36	
	Received Training Services - NEG	*		8	
	Total Youth (14-21)	8		27	
	Younger Youth (14-18)	6		23	
	Older Youth (19-21)	*		*	
	Out-of-School Youth	*		8	
	In-School Youth	*		19	

* Data suppressed for confidentiality purposes

WIA Quarterly Report (ETA Form 9090)

Region 04 - CSC
PY 2013 Qtr-4

Cumulative Time Period	Youth	Single Quarter		Cumulative 4-Quarter		Neg. Perf. (80%)
		Value	Numerator Denominator	Value	Numerator Denominator	
10/1/2012 - 9/30/2013	Placement in Employment or Education	85.7%	6 7	61.0%	25 41	77.6% (62.1%)
10/1/2012 - 9/30/2013	Attainment of a Degree or Certificate	100.0%	8 8	69.0%	29 42	76.5% (61.2%)
7/1/2013 - 6/30/2014	Literacy and Numeracy Gains	0.0%	0 0	16.7%	* *	40.0% (32.0%)
Cumulative Time Period	Entered Employment Rate	Value	Numerator Denominator	Value	Numerator Denominator	Neg. Perf. (80%)
10/1/2012 - 9/30/2013	Adults	61.0%	950 1,558	57.6%	3,981 6,910	60.9% (48.7%)
10/1/2012 - 9/30/2013	Dislocated Workers	61.5%	747 1,214	57.5%	3,148 5,475	59.3% (47.4%)
10/1/2012 - 9/30/2013	National Emergency Grant	100.0%	* *	75.0%	15 20	
10/1/2012 - 9/30/2013	Older Youth (19-21) Program Results	0.0%	0 0	33.3%	* *	
10/1/2012 - 9/30/2013	Veterans	56.9%	91 160	51.9%	375 723	
Cumulative Time Period	Retention Rate	Value	Numerator Denominator	Value	Numerator Denominator	Neg. Perf. (80%)
4/1/2012 - 3/31/2013	Adults	85.6%	1,259 1,470	81.8%	6,859 8,386	85.4% (68.3%)
4/1/2012 - 3/31/2013	Dislocated Workers	85.5%	1,006 1,177	81.7%	5,503 6,738	86.3% (69.0%)
4/1/2012 - 3/31/2013	National Emergency Grant	88.9%	8 9	91.2%	52 57	
4/1/2012 - 3/31/2013	Older Youth (19-21) Program Results	100.0%	* *	58.3%	7 12	
4/1/2012 - 3/31/2013	Veterans	88.0%	132 150	81.5%	749 919	
Cumulative Time Period	Six-Months Average Earnings	Value	Numerator Denominator	Value	Numerator Denominator	Neg. Perf. (80%)
4/1/2012 - 3/31/2013	Adults	\$13,929	17,537,146 1,259	\$13,014	89,265,853 6,859	\$13,844 (\$11,075)
4/1/2012 - 3/31/2013	Dislocated Workers	\$14,288	14,374,198 1,006	\$13,159	72,411,760 5,503	\$13,847 (\$11,078)
4/1/2012 - 3/31/2013	National Emergency Grant	\$17,148	137,181 8	\$17,818	926,537 52	
4/1/2012 - 3/31/2013	Older Youth (19-21) Program Results	\$8,322	* *	(\$71)	-642 9	
4/1/2012 - 3/31/2013	Veterans	\$16,080	2,122,517 132	\$15,904	11,911,937 749	
Cumulative Time Period	Employment and Credential Rate	Value	Numerator Denominator	Value	Numerator Denominator	
10/1/2012 - 9/30/2013	Adults	40.0%	* *	34.5%	20 58	
10/1/2012 - 9/30/2013	Dislocated Workers	44.4%	* *	37.7%	20 53	
10/1/2012 - 9/30/2013	Older Youth (19-21) Program Results	0.0%	0 0	28.6%	* *	

* Data suppressed for confidentiality purposes

WIA Quarterly Report (ETA Form 9090)

Region 04 - CSC
PY 2013 Qtr-4

Cumulative Time Period	Credential Attainment	Value	Numerator Denominator	Value	Numerator Denominator
10/1/2012 - 9/30/2013	Adults	2.3%	43 1,891	2.2%	185 8,485
10/1/2012 - 9/30/2013	Dislocated Workers	2.4%	34 1,430	2.2%	143 6,609
10/1/2012 - 9/30/2013	National Emergency Grant	66.7%	* *	61.5%	16 26
10/1/2012 - 9/30/2013	Youth (14-21) Program Results	100.0%	8 8	69.0%	29 42
Cumulative Time Period	Veteran Priority of Service	Value	Numerator Denominator	Value	Numerator Denominator
7/1/2013 - 6/30/2014	Received a Service During the Entry Period	100.0%	300 300	100.0%	1,393 1,393
7/1/2013 - 6/30/2014	Received a Staff Assisted Service During the Entry Period	42.7%	128 300	45.1%	628 1,393

* Data suppressed for confidentiality purposes

8/18/2014 1:28:22 PM

State of Oregon - Department of Community Colleges and Workforce Development

Community Service Consortium
Program Year 2013 Rolling 4 Quarters

Adult Entered Employment

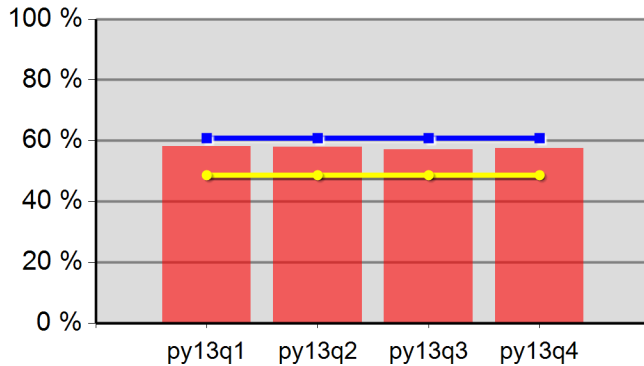

58.1%	57.9%	57.2%	57.6%
Neg Level	60.9%	80% Neg	48.7%

DW Entered Employment

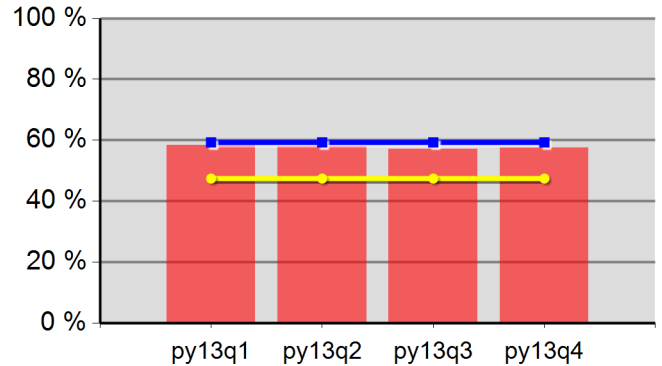

58.4%	58.0%	57.1%	57.5%
Neg Level	59.3%	80% Neg	47.4%

Adult Retention

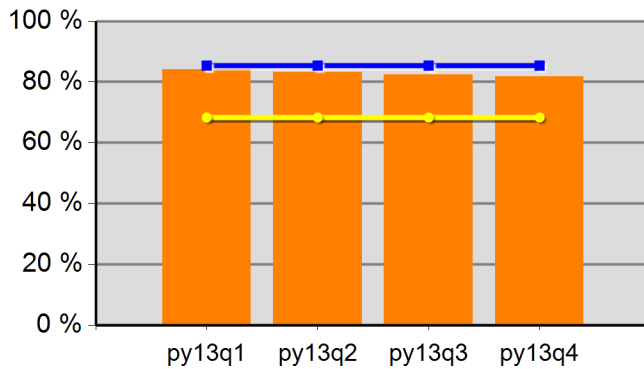

84.0%	83.2%	82.4%	81.8%
Neg Level	85.4%	80% Neg	68.3%

DW Retention

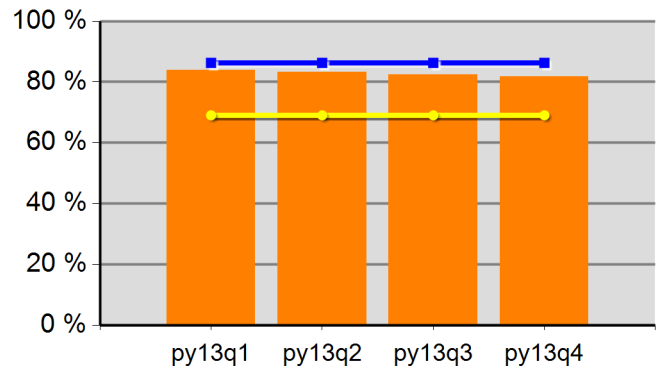

83.9%	83.2%	82.4%	81.7%
Neg Level	86.3%	80% Neg	69.0%

Adult Average Earnings

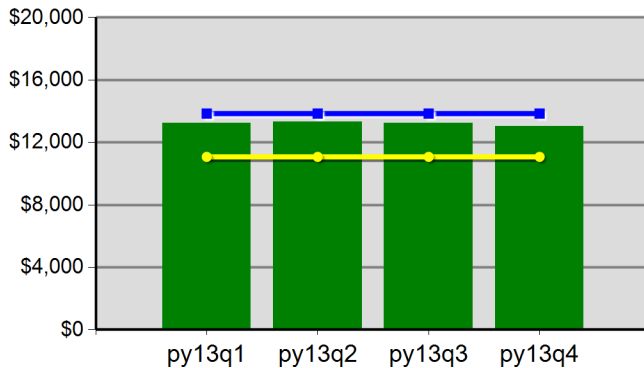

\$132.5	\$133.1	\$132.4	\$130.1
Neg Level	\$13,843.5	80% Neg	\$11,074.8

DW Average Earnings

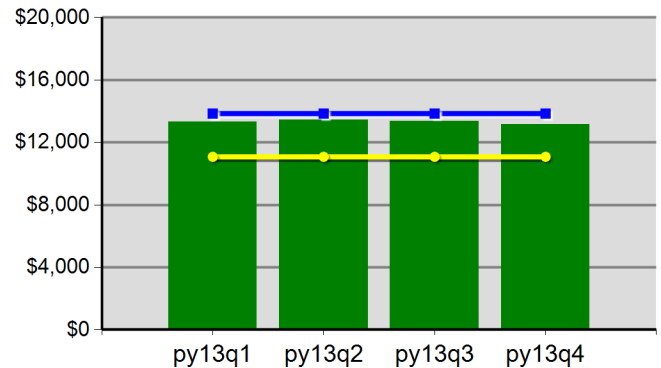

\$133.4	\$134.3	\$133.6	\$131.6
Neg Level	\$13,847.4	80% Neg	\$11,077.9

Community Service Consortium
Program Year 2013 Rolling 4 Quarters

Youth Employment or Education

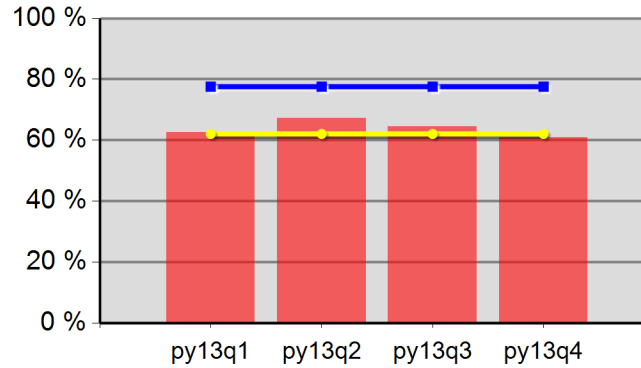

62.5%	67.2%	64.4%	61.0%
Neg Level	77.6%	80% Neg	62.1%

Youth Degree or Certificate

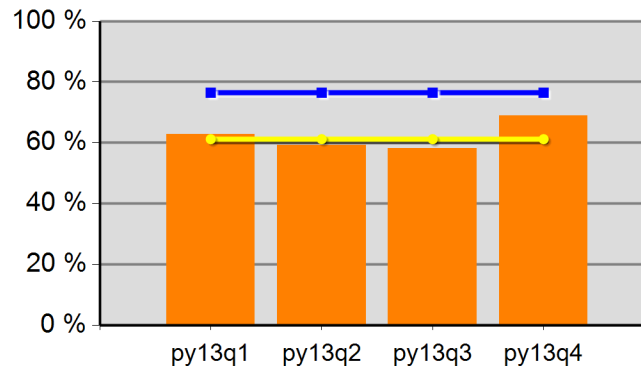

62.7%	59.3%	58.1%	69.0%
Neg Level	76.5%	80% Neg	61.2%

Youth Literacy and Numeracy Gains

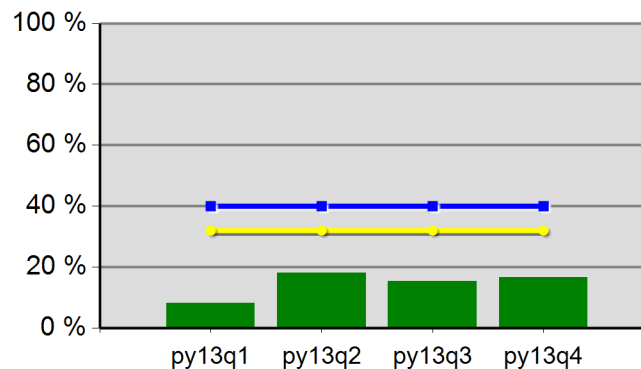

8.3%	18.2%	15.4%	16.7%
Neg Level	40.0%	80% Neg	32.0%

WIA Quarterly Report (ETA Form 9090)

Region 05 - LWP
PY 2013 Qtr-4

Cumulative Time Period	Participants	Single Quarter		Cumulative 4-Qtr	
		Value		Value	
7/1/2013 - 6/30/2014	Total Adult Customers	7,579		25,281	
	Total Adults (self-service only)	3,299		12,263	
	WIA Adult	7,578		25,276	
	WIA Dislocated Worker	3,323		10,465	
	National Emergency Grant	35		39	
	Total Veterans	648		2,158	
	Post 9/11 Era Veterans	185		639	
	Post 9/11 Era Veterans Receiving Intensive Services	*		7	
	TAP Workshop Veteran	0		0	
	Received Training Services	75		130	
	Received Training Services - Adults	75		130	
	Received Training Services - Dislocated Workers	57		85	
	Received Training Services - NEG	28		30	
	Total Youth (14-21)	134		191	
	Younger Youth (14-18)	108		151	
	Older Youth (19-21)	26		40	
	Out-of-School Youth	45		73	
	In-School Youth	89		118	
Cumulative Time Period	Exiters	Single Quarter		Cumulative 4-Qtr	
		Value		Value	
4/1/2013 - 3/31/2014	Total Adult Customers	5,764		23,916	
	Total Adults (self-service only)	2,923		12,256	
	WIA Adult	5,764		23,911	
	WIA Dislocated Worker	2,367		9,442	
	National Emergency Grant	*		6	
	Total Veterans	477		2,050	
	Post 9/11 Era Veterans	140		625	
	Post 9/11 Era Veterans Receiving Intensive Services	*		7	
	TAP Workshop Veteran	0		0	
	Received Training Services	22		110	
	Received Training Services - Adults	22		110	
	Received Training Services - Dislocated Workers	17		69	
	Received Training Services - NEG	*		*	
	Total Youth (14-21)	20		89	
	Younger Youth (14-18)	13		65	
	Older Youth (19-21)	7		24	
	Out-of-School Youth	13		48	
	In-School Youth	7		41	

* Data suppressed for confidentiality purposes

WIA Quarterly Report (ETA Form 9090)

Region 05 - LWP
PY 2013 Qtr-4

Cumulative Time Period	Youth	Single Quarter		Cumulative 4-Quarter		Neg. Perf. (80%)
		Value	Numerator Denominator	Value	Numerator Denominator	
10/1/2012 - 9/30/2013	Placement in Employment or Education	92.9%	13 14	79.0%	49 62	69.6% (55.7%)
10/1/2012 - 9/30/2013	Attainment of a Degree or Certificate	75.0%	9 12	83.3%	40 48	67.2% (53.8%)
7/1/2013 - 6/30/2014	Literacy and Numeracy Gains	50.0%	* *	47.4%	18 38	65.5% (52.4%)
Cumulative Time Period	Entered Employment Rate	Value	Numerator Denominator	Value	Numerator Denominator	Neg. Perf. (80%)
10/1/2012 - 9/30/2013	Adults	58.8%	1,490 2,536	57.7%	5,946 10,300	55.6% (44.5%)
10/1/2012 - 9/30/2013	Dislocated Workers	59.0%	1,229 2,083	58.1%	4,890 8,411	54.3% (43.4%)
10/1/2012 - 9/30/2013	National Emergency Grant	0.0%	0 0	52.9%	9 17	
10/1/2012 - 9/30/2013	Older Youth (19-21) Program Results	100.0%	* *	68.8%	11 16	
10/1/2012 - 9/30/2013	Veterans	55.2%	144 261	54.4%	553 1,017	
Cumulative Time Period	Retention Rate	Value	Numerator Denominator	Value	Numerator Denominator	Neg. Perf. (80%)
4/1/2012 - 3/31/2013	Adults	83.8%	1,772 2,115	83.8%	7,208 8,601	83.5% (66.8%)
4/1/2012 - 3/31/2013	Dislocated Workers	83.8%	1,474 1,760	83.8%	5,764 6,878	84.5% (67.6%)
4/1/2012 - 3/31/2013	National Emergency Grant	100.0%	* *	88.1%	52 59	
4/1/2012 - 3/31/2013	Older Youth (19-21) Program Results	0.0%	0 0	62.5%	* *	
4/1/2012 - 3/31/2013	Veterans	81.4%	140 172	81.4%	599 736	
Cumulative Time Period	Six-Months Average Earnings	Value	Numerator Denominator	Value	Numerator Denominator	Neg. Perf. (80%)
4/1/2012 - 3/31/2013	Adults	\$14,041	24,880,683 1,772	\$12,935	93,234,467 7,208	\$12,647 (\$10,117)
4/1/2012 - 3/31/2013	Dislocated Workers	\$14,240	20,989,810 1,474	\$13,072	75,345,111 5,764	\$12,830 (\$10,264)
4/1/2012 - 3/31/2013	National Emergency Grant	\$8,383	* *	\$13,696	712,181 52	
4/1/2012 - 3/31/2013	Older Youth (19-21) Program Results		0 0	\$2,926	17,554 6	
4/1/2012 - 3/31/2013	Veterans	\$15,883	2,223,590 140	\$14,802	8,866,300 599	
Cumulative Time Period	Employment and Credential Rate	Value	Numerator Denominator	Value	Numerator Denominator	
10/1/2012 - 9/30/2013	Adults	16.7%	* *	26.1%	31 119	
10/1/2012 - 9/30/2013	Dislocated Workers	25.0%	* *	26.8%	22 82	
10/1/2012 - 9/30/2013	Older Youth (19-21) Program Results	60.0%	* *	31.6%	6 19	

* Data suppressed for confidentiality purposes

WIA Quarterly Report (ETA Form 9090)

Region 05 - LWP
PY 2013 Qtr-4

Cumulative Time Period	Credential Attainment	Value	Numerator Denominator	Value	Numerator Denominator
10/1/2012 - 9/30/2013	Adults	1.0%	29 2,985	1.3%	161 12,474
10/1/2012 - 9/30/2013	Dislocated Workers	0.9%	22 2,421	1.1%	116 10,088
10/1/2012 - 9/30/2013	National Emergency Grant	0.0%	0 0	27.8%	* *
10/1/2012 - 9/30/2013	Youth (14-21) Program Results	64.3%	9 14	65.6%	42 64
Cumulative Time Period	Veteran Priority of Service	Value	Numerator Denominator	Value	Numerator Denominator
7/1/2013 - 6/30/2014	Received a Service During the Entry Period	100.0%	447 447	100.0%	1,851 1,851
7/1/2013 - 6/30/2014	Received a Staff Assisted Service During the Entry Period	46.8%	209 447	49.7%	920 1,851

* Data suppressed for confidentiality purposes

8/18/2014 1:28:25 PM

State of Oregon - Department of Community Colleges and Workforce Development

Lane Workforce Partnership
Program Year 2013 Rolling 4 Quarters

Adult Entered Employment

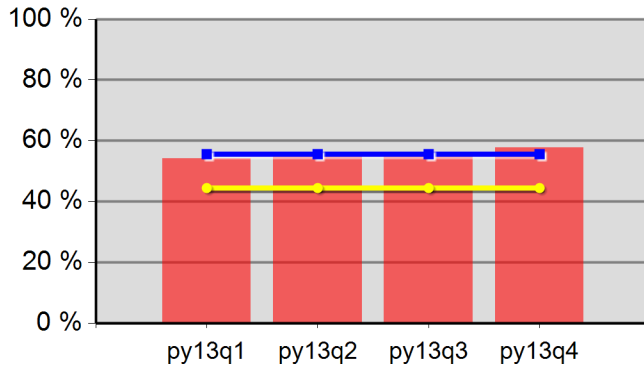

54.1%	55.1%	56.3%	57.7%
Neg Level	55.6%	80% Neg	44.5%

DW Entered Employment

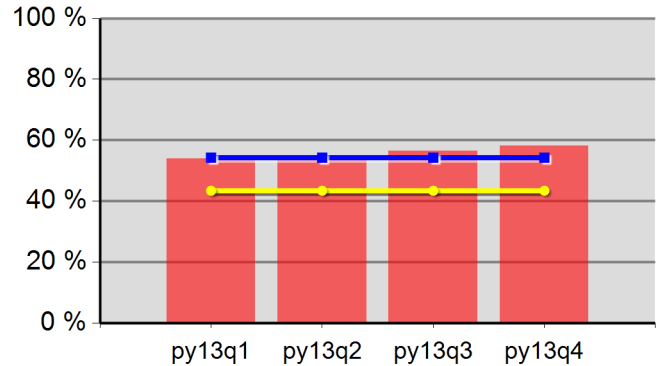

54.0%	55.0%	56.4%	58.1%
Neg Level	54.3%	80% Neg	43.4%

Adult Retention

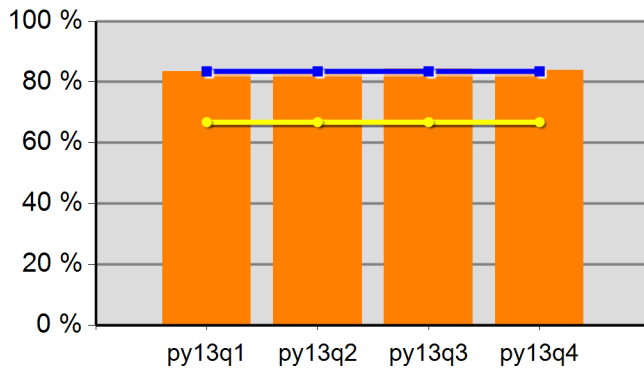

83.5%	83.5%	84.3%	83.8%
Neg Level	83.5%	80% Neg	66.8%

DW Retention

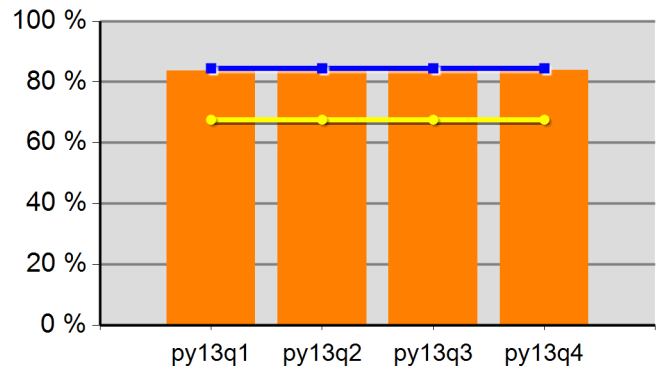

83.6%	83.7%	84.6%	83.8%
Neg Level	84.5%	80% Neg	67.6%

Adult Average Earnings

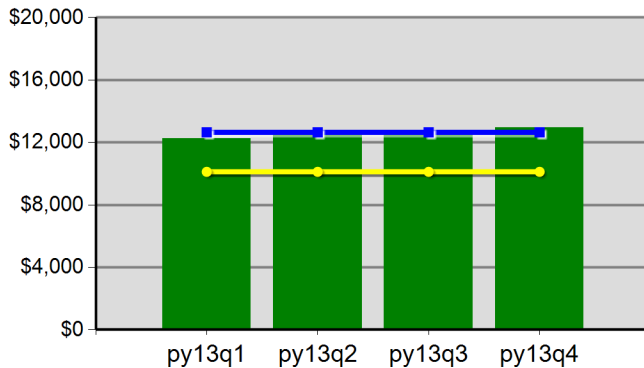

\$122.5	\$125.7	\$128.0	\$129.3
Neg Level	\$12,646.6	80% Neg	\$10,117.3

DW Average Earnings

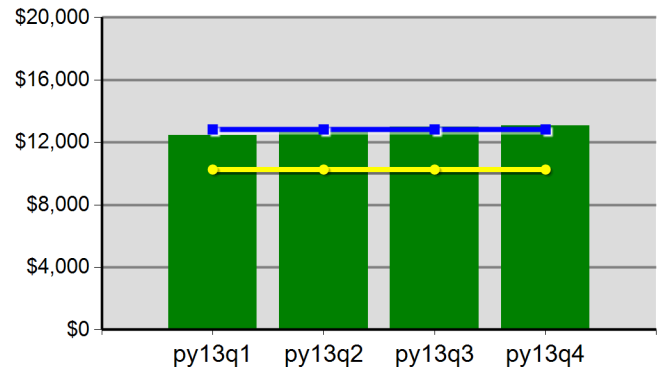

\$124.6	\$127.3	\$129.9	\$130.7
Neg Level	\$12,829.5	80% Neg	\$10,263.6

Lane Workforce Partnership
Program Year 2013 Rolling 4 Quarters

Youth Employment or Education

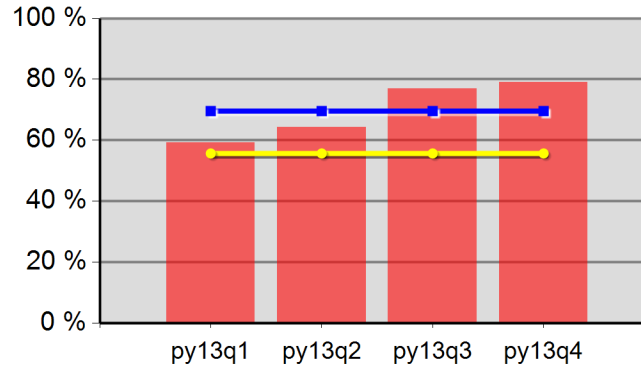

59.3%	64.3%	77.0%	79.0%
Neg Level	69.6%	80% Neg	55.7%

Youth Degree or Certificate

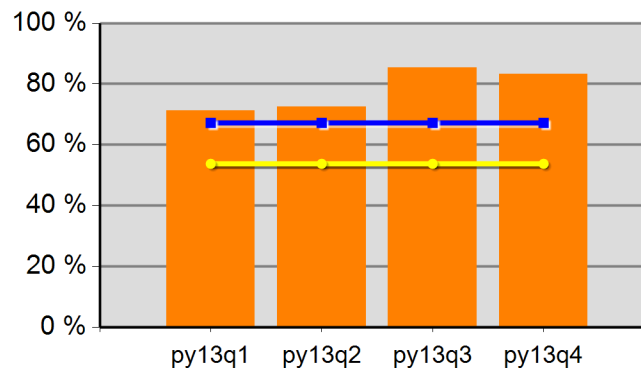

71.3%	72.5%	85.4%	83.3%
Neg Level	67.2%	80% Neg	53.8%

Youth Literacy and Numeracy Gains

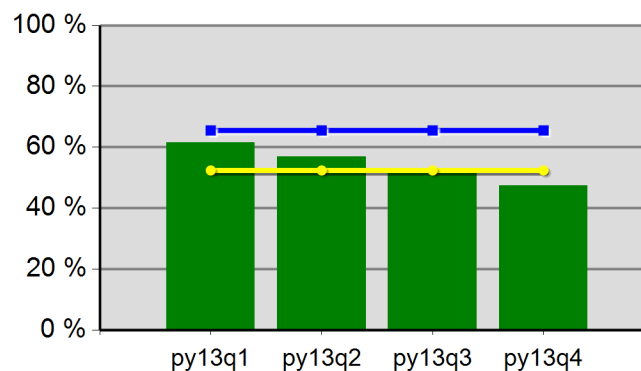

61.5%	56.8%	52.6%	47.4%
Neg Level	65.5%	80% Neg	52.4%

WIA Quarterly Report (ETA Form 9090)

Region 05 - LWP - Oakmont
PY 2013 Qtr-4

Cumulative Time Period	Participants	Single Quarter		Cumulative 4-Qtr	
		Value		Value	
7/1/2013 - 6/30/2014	Total Adult Customers	4,071		12,246	
	Total Adults (self-service only)	0		0	
	WIA Adult	4,070		12,242	
	WIA Dislocated Worker	3,170		9,851	
	National Emergency Grant	31		35	
	Total Veterans	391		1,134	
	Post 9/11 Era Veterans	111		333	
	Post 9/11 Era Veterans Receiving Intensive Services	*		7	
	TAP Workshop Veteran	0		0	
	Received Training Services	56		104	
	Received Training Services - Adults	56		104	
	Received Training Services - Dislocated Workers	44		66	
	Received Training Services - NEG	24		26	
	Total Youth (14-21)	*		*	
	Younger Youth (14-18)	*		*	
	Older Youth (19-21)	*		*	
	Out-of-School Youth	*		*	
	In-School Youth	0		0	
Cumulative Time Period	Exiters				
		Value		Value	
4/1/2013 - 3/31/2014	Total Adult Customers	2,690		10,860	
	Total Adults (self-service only)	0		0	
	WIA Adult	2,690		10,856	
	WIA Dislocated Worker	2,241		8,795	
	National Emergency Grant	*		6	
	Total Veterans	230		1,012	
	Post 9/11 Era Veterans	65		306	
	Post 9/11 Era Veterans Receiving Intensive Services	*		7	
	TAP Workshop Veteran	0		0	
	Received Training Services	18		86	
	Received Training Services - Adults	18		86	
	Received Training Services - Dislocated Workers	13		52	
	Received Training Services - NEG	*		*	
	Total Youth (14-21)	0		*	
	Younger Youth (14-18)	0		*	
	Older Youth (19-21)	0		0	
	Out-of-School Youth	0		*	
	In-School Youth	0		0	

* Data suppressed for confidentiality purposes

WIA Quarterly Report (ETA Form 9090)

Region 05 - LWP - Oakmont
PY 2013 Qtr-4

Cumulative Time Period	Youth	Single Quarter		Cumulative 4-Quarter		Neg. Perf. (80%)
		Value	Numerator Denominator	Value	Numerator Denominator	
10/1/2012 - 9/30/2013	Placement in Employment or Education	0.0%	0 0	0.0%	0 0	69.6% (55.7%)
10/1/2012 - 9/30/2013	Attainment of a Degree or Certificate	0.0%	0 0	0.0%	0 0	67.2% (53.8%)
7/1/2013 - 6/30/2014	Literacy and Numeracy Gains	0.0%	0 0	0.0%	* *	65.5% (52.4%)
Cumulative Time Period	Entered Employment Rate	Value	Numerator Denominator	Value	Numerator Denominator	Neg. Perf. (80%)
10/1/2012 - 9/30/2013	Adults	59.7%	1,424 2,386	58.5%	5,544 9,480	55.6% (44.5%)
10/1/2012 - 9/30/2013	Dislocated Workers	59.9%	1,172 1,957	58.9%	4,559 7,742	54.3% (43.4%)
10/1/2012 - 9/30/2013	National Emergency Grant	0.0%	0 0	46.7%	7 15	
10/1/2012 - 9/30/2013	Older Youth (19-21) Program Results	0.0%	0 0	0.0%	0 0	
10/1/2012 - 9/30/2013	Veterans	57.9%	136 235	55.2%	500 906	
Cumulative Time Period	Retention Rate	Value	Numerator Denominator	Value	Numerator Denominator	Neg. Perf. (80%)
4/1/2012 - 3/31/2013	Adults	83.9%	1,617 1,927	84.1%	6,398 7,605	83.5% (66.8%)
4/1/2012 - 3/31/2013	Dislocated Workers	83.7%	1,345 1,607	84.1%	5,184 6,166	84.5% (67.6%)
4/1/2012 - 3/31/2013	National Emergency Grant	100.0%	* *	92.3%	36 39	
4/1/2012 - 3/31/2013	Older Youth (19-21) Program Results	0.0%	0 0	0.0%	0 0	
4/1/2012 - 3/31/2013	Veterans	81.5%	128 157	82.3%	539 655	
Cumulative Time Period	Six-Months Average Earnings	Value	Numerator Denominator	Value	Numerator Denominator	Neg. Perf. (80%)
4/1/2012 - 3/31/2013	Adults	\$14,208	22,973,820 1,617	\$13,164	84,225,276 6,398	\$12,647 (\$10,117)
4/1/2012 - 3/31/2013	Dislocated Workers	\$14,397	19,364,379 1,345	\$13,279	68,840,429 5,184	\$12,830 (\$10,264)
4/1/2012 - 3/31/2013	National Emergency Grant	\$8,383	* *	\$11,799	424,749 36	
4/1/2012 - 3/31/2013	Older Youth (19-21) Program Results		0 0		0 0	
4/1/2012 - 3/31/2013	Veterans	\$15,650	2,003,246 128	\$14,865	8,012,037 539	
Cumulative Time Period	Employment and Credential Rate	Value	Numerator Denominator	Value	Numerator Denominator	
10/1/2012 - 9/30/2013	Adults	16.7%	* *	23.2%	22 95	
10/1/2012 - 9/30/2013	Dislocated Workers	50.0%	* *	28.1%	18 64	
10/1/2012 - 9/30/2013	Older Youth (19-21) Program Results	0.0%	0 0	0.0%	0 0	

* Data suppressed for confidentiality purposes

WIA Quarterly Report (ETA Form 9090)

Region 05 - LWP - Oakmont
PY 2013 Qtr-4

Cumulative Time Period	Credential Attainment	Value	Numerator Denominator	Value	Numerator Denominator
10/1/2012 - 9/30/2013	Adults	0.9%	24 2,784	1.1%	123 11,402
10/1/2012 - 9/30/2013	Dislocated Workers	0.8%	18 2,260	1.0%	91 9,245
10/1/2012 - 9/30/2013	National Emergency Grant	0.0%	0 0	33.3%	* *
10/1/2012 - 9/30/2013	Youth (14-21) Program Results	0.0%	0 0	0.0%	0 0
Cumulative Time Period	Veteran Priority of Service	Value	Numerator Denominator	Value	Numerator Denominator
7/1/2013 - 6/30/2014	Received a Service During the Entry Period	100.0%	205 205	100.0%	889 889
7/1/2013 - 6/30/2014	Received a Staff Assisted Service During the Entry Period	97.6%	200 205	95.3%	847 889

* Data suppressed for confidentiality purposes

8/18/2014 1:28:28 PM

State of Oregon - Department of Community Colleges and Workforce Development

Lane Workforce Partnership - WSL OAKMONT
Program Year 2013 Rolling 4 Quarters

Adult Entered Employment

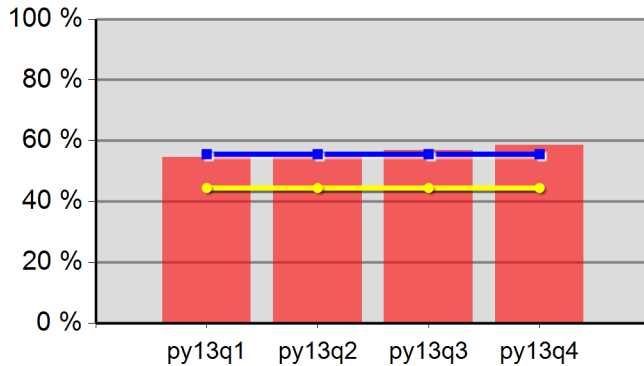

54.6%	55.5%	57.0%	58.5%
Neg Level	55.6%	80% Neg	44.5%

DW Entered Employment

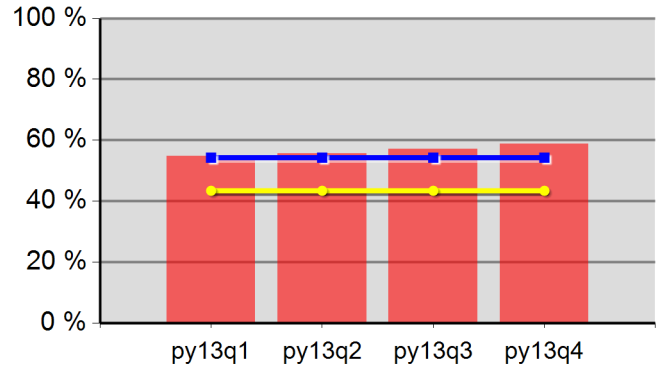

54.7%	55.6%	57.2%	58.9%
Neg Level	54.3%	80% Neg	43.4%

Adult Retention

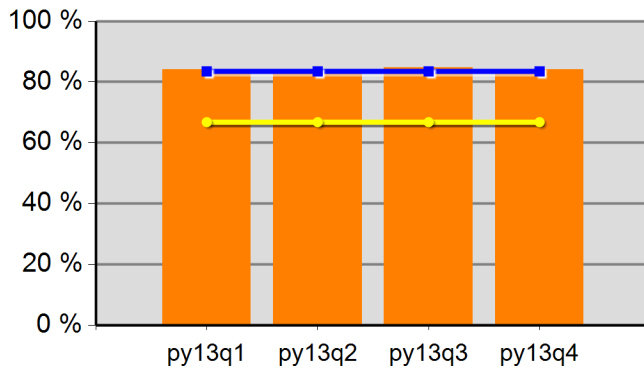

84.2%	84.1%	84.8%	84.1%
Neg Level	83.5%	80% Neg	66.8%

DW Retention

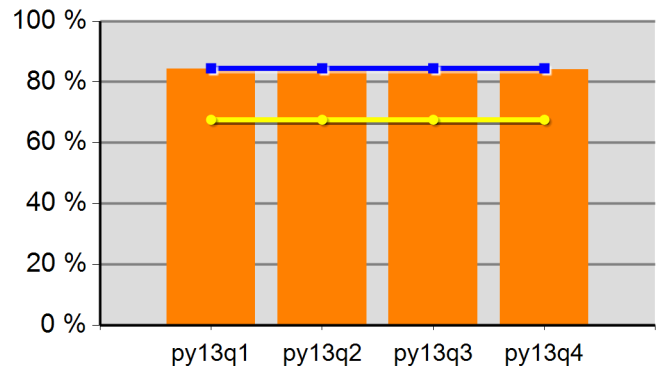

84.4%	84.4%	85.1%	84.1%
Neg Level	84.5%	80% Neg	67.6%

Adult Average Earnings

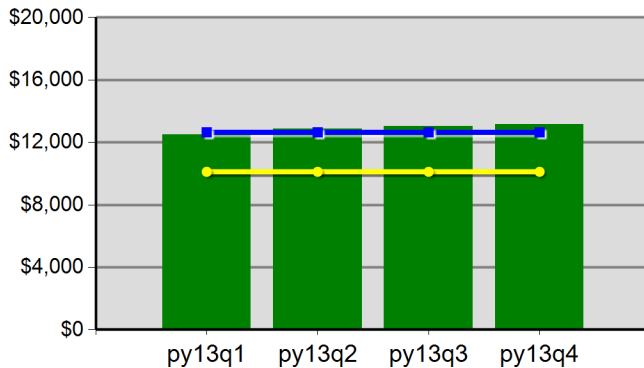

\$125.0	\$128.7	\$130.4	\$131.6
Neg Level	\$12,646.6	80% Neg	\$10,117.3

DW Average Earnings

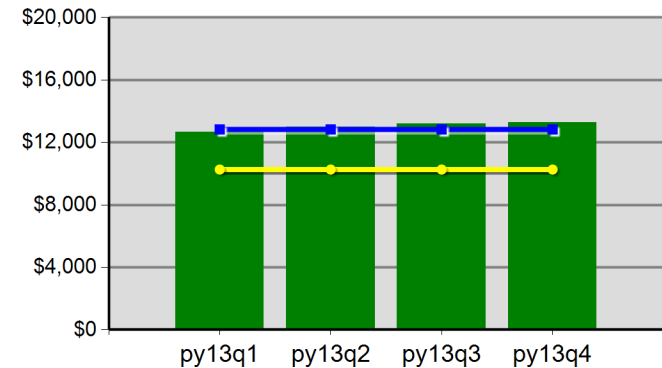

\$126.6	\$129.7	\$131.9	\$132.8
Neg Level	\$12,829.5	80% Neg	\$10,263.6

Lane Workforce Partnership - WSL OAKMONT
Program Year 2013 Rolling 4 Quarters

Youth Employment or Education

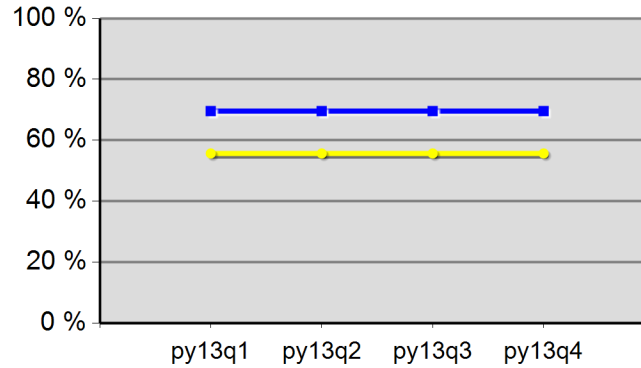

0.0%	0.0%	0.0%	0.0%
Neg Level	69.6%	80% Neg	55.7%

Youth Degree or Certificate

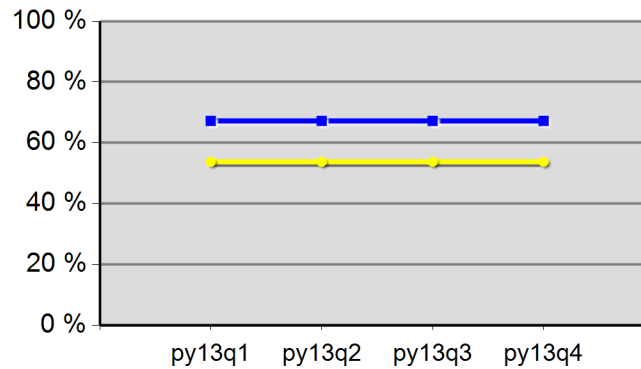

0.0%	0.0%	0.0%	0.0%
Neg Level	67.2%	80% Neg	53.8%

Youth Literacy and Numeracy Gains

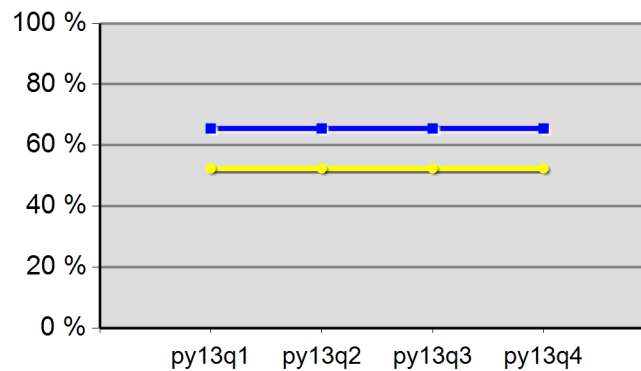

0.0%	0.0%	0.0%	0.0%
Neg Level	65.5%	80% Neg	52.4%

WIA Quarterly Report (ETA Form 9090)

Region 05 - LWP - LCC
PY 2013 Qtr-4

Cumulative Time Period	Participants	Single Quarter		Cumulative 4-Qtr	
		Value		Value	
7/1/2013 - 6/30/2014	Total Adult Customers	60		185	
	Total Adults (self-service only)	0		0	
	WIA Adult	60		185	
	WIA Dislocated Worker	43		137	
	National Emergency Grant	*		*	
	Total Veterans	13		31	
	Post 9/11 Era Veterans	*		*	
	Post 9/11 Era Veterans Receiving Intensive Services	0		0	
	TAP Workshop Veteran	0		0	
	Received Training Services	17		21	
	Received Training Services - Adults	17		21	
	Received Training Services - Dislocated Workers	11		14	
	Received Training Services - NEG	*		*	
	Total Youth (14-21)	0		0	
	Younger Youth (14-18)	0		0	
	Older Youth (19-21)	0		0	
	Out-of-School Youth	0		0	
	In-School Youth	0		0	
Cumulative Time Period	Exiters	Value		Value	
4/1/2013 - 3/31/2014	Total Adult Customers	20		226	
	Total Adults (self-service only)	0		0	
	WIA Adult	20		226	
	WIA Dislocated Worker	16		167	
	National Emergency Grant	0		0	
	Total Veterans	*		28	
	Post 9/11 Era Veterans	0		9	
	Post 9/11 Era Veterans Receiving Intensive Services	0		0	
	TAP Workshop Veteran	0		0	
	Received Training Services	*		16	
	Received Training Services - Adults	*		16	
	Received Training Services - Dislocated Workers	*		12	
	Received Training Services - NEG	0		0	
	Total Youth (14-21)	0		0	
	Younger Youth (14-18)	0		0	
	Older Youth (19-21)	0		0	
	Out-of-School Youth	0		0	
	In-School Youth	0		0	

* Data suppressed for confidentiality purposes

WIA Quarterly Report (ETA Form 9090)

Region 05 - LWP - LCC
PY 2013 Qtr-4

Cumulative Time Period	Youth	Single Quarter		Cumulative 4-Quarter		Neg. Perf. (80%)
		Value	Numerator Denominator	Value	Numerator Denominator	
10/1/2012 - 9/30/2013	Placement in Employment or Education	0.0%	0 0	0.0%	0 0	69.6% (55.7%)
10/1/2012 - 9/30/2013	Attainment of a Degree or Certificate	0.0%	0 0	0.0%	0 0	67.2% (53.8%)
7/1/2013 - 6/30/2014	Literacy and Numeracy Gains	0.0%	0 0	0.0%	0 0	65.5% (52.4%)
Cumulative Time Period	Entered Employment Rate	Value	Numerator Denominator	Value	Numerator Denominator	Neg. Perf. (80%)
10/1/2012 - 9/30/2013	Adults	46.8%	22 47	45.5%	133 292	55.6% (44.5%)
10/1/2012 - 9/30/2013	Dislocated Workers	45.9%	17 37	43.2%	96 222	54.3% (43.4%)
10/1/2012 - 9/30/2013	National Emergency Grant	0.0%	0 0	0.0%	0 0	
10/1/2012 - 9/30/2013	Older Youth (19-21) Program Results	0.0%	0 0	0.0%	0 0	
10/1/2012 - 9/30/2013	Veterans	18.2%	* *	40.4%	19 47	
Cumulative Time Period	Retention Rate	Value	Numerator Denominator	Value	Numerator Denominator	Neg. Perf. (80%)
4/1/2012 - 3/31/2013	Adults	88.5%	46 52	81.3%	416 512	83.5% (66.8%)
4/1/2012 - 3/31/2013	Dislocated Workers	93.8%	30 32	80.6%	262 325	84.5% (67.6%)
4/1/2012 - 3/31/2013	National Emergency Grant	0.0%	0 0	100.0%	* *	
4/1/2012 - 3/31/2013	Older Youth (19-21) Program Results	0.0%	0 0	0.0%	0 0	
4/1/2012 - 3/31/2013	Veterans	100.0%	6 6	74.5%	35 47	
Cumulative Time Period	Six-Months Average Earnings	Value	Numerator Denominator	Value	Numerator Denominator	Neg. Perf. (80%)
4/1/2012 - 3/31/2013	Adults	\$12,174	559,997 46	\$11,109	4,621,459 416	\$12,647 (\$10,117)
4/1/2012 - 3/31/2013	Dislocated Workers	\$12,817	384,521 30	\$11,199	2,934,112 262	\$12,830 (\$10,264)
4/1/2012 - 3/31/2013	National Emergency Grant		0 0	\$13,478	* *	
4/1/2012 - 3/31/2013	Older Youth (19-21) Program Results		0 0		0 0	
4/1/2012 - 3/31/2013	Veterans	\$17,141	102,845 6	\$14,147	495,147 35	
Cumulative Time Period	Employment and Credential Rate	Value	Numerator Denominator	Value	Numerator Denominator	
10/1/2012 - 9/30/2013	Adults	25.0%	* *	44.4%	8 18	
10/1/2012 - 9/30/2013	Dislocated Workers	0.0%	* *	28.6%	* *	
10/1/2012 - 9/30/2013	Older Youth (19-21) Program Results	0.0%	0 0	0.0%	0 0	

* Data suppressed for confidentiality purposes

WIA Quarterly Report (ETA Form 9090)

Region 05 - LWP - LCC
PY 2013 Qtr-4

Cumulative Time Period	Credential Attainment	Value	Numerator Denominator	Value	Numerator Denominator
10/1/2012 - 9/30/2013	Adults	5.6%	* *	7.4%	30 403
10/1/2012 - 9/30/2013	Dislocated Workers	5.6%	* *	6.4%	18 283
10/1/2012 - 9/30/2013	National Emergency Grant	0.0%	0 0	0.0%	0 0
10/1/2012 - 9/30/2013	Youth (14-21) Program Results	0.0%	0 0	0.0%	0 0
Cumulative Time Period	Veteran Priority of Service	Value	Numerator Denominator	Value	Numerator Denominator
7/1/2013 - 6/30/2014	Received a Service During the Entry Period	0.0%	0 0	100.0%	20 20
7/1/2013 - 6/30/2014	Received a Staff Assisted Service During the Entry Period	0.0%	0 0	100.0%	20 20

* Data suppressed for confidentiality purposes

8/18/2014 1:28:32 PM

State of Oregon - Department of Community Colleges and Workforce Development

Lane Workforce Partnership - WSL LCC
Program Year 2013 Rolling 4 Quarters

Adult Entered Employment

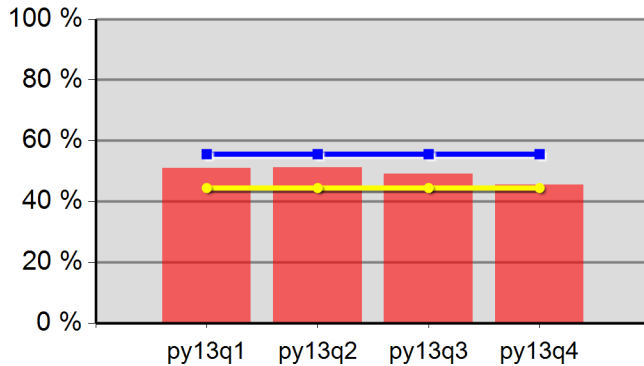

51.1%	51.3%	49.0%	45.5%
Neg Level	55.6%	80% Neg	44.5%

DW Entered Employment

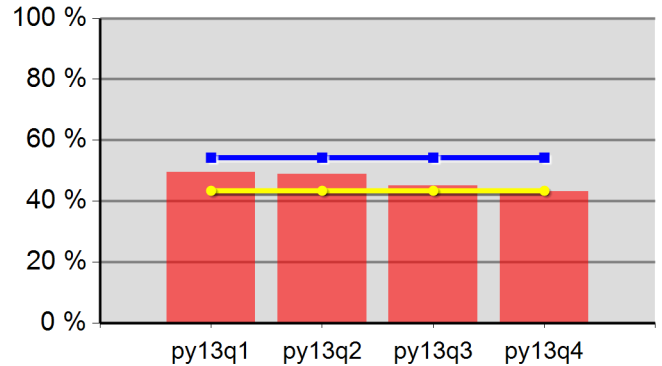

49.5%	48.8%	45.1%	43.2%
Neg Level	54.3%	80% Neg	43.4%

Adult Retention

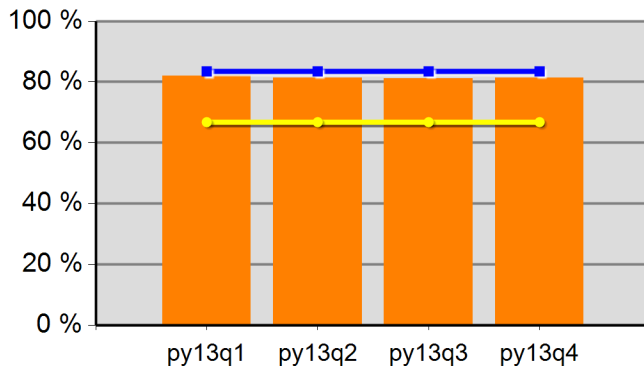

81.9%	81.3%	81.1%	81.3%
Neg Level	83.5%	80% Neg	66.8%

DW Retention

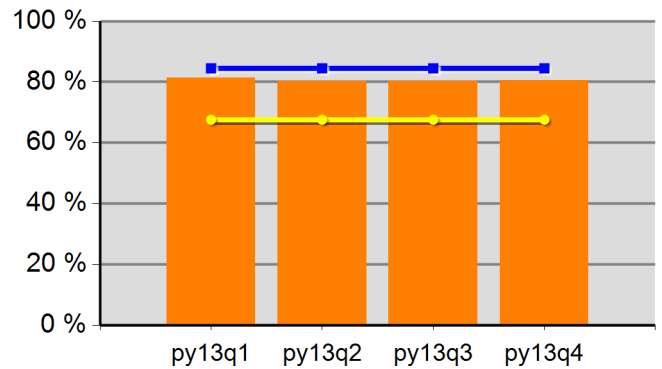

81.4%	80.2%	80.4%	80.6%
Neg Level	84.5%	80% Neg	67.6%

Adult Average Earnings

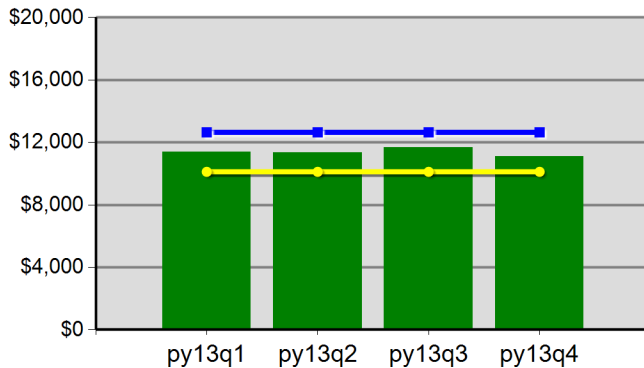

\$114.0	\$113.5	\$116.6	\$111.1
Neg Level	\$12,646.6	80% Neg	\$10,117.3

DW Average Earnings

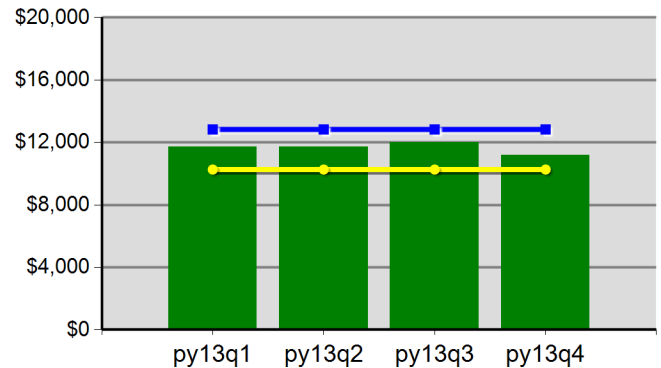

\$117.1	\$117.1	\$119.9	\$112.0
Neg Level	\$12,829.5	80% Neg	\$10,263.6

Lane Workforce Partnership - WSL LCC
Program Year 2013 Rolling 4 Quarters

Youth Employment or Education

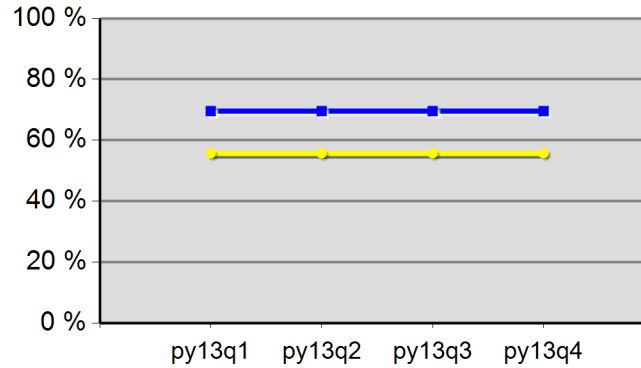

0.0%	0.0%	0.0%	0.0%
Neg Level	69.6%	80% Neg	55.7%

Youth Degree or Certificate

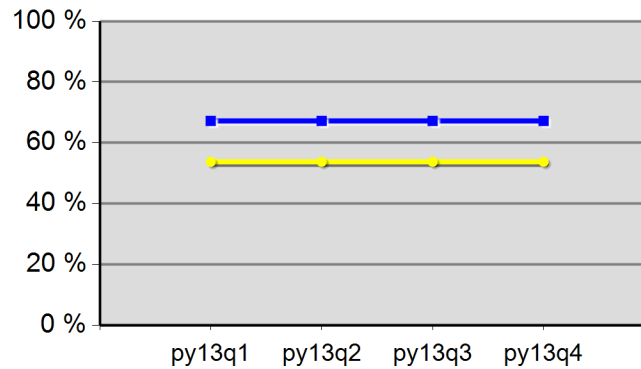

0.0%	0.0%	0.0%	0.0%
Neg Level	67.2%	80% Neg	53.8%

Youth Literacy and Numeracy Gains

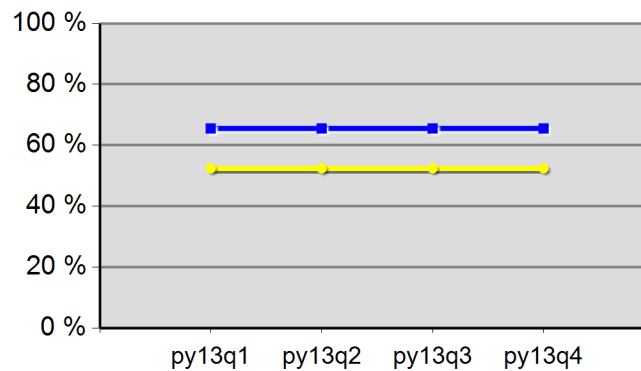

0.0%	0.0%	0.0%	0.0%
Neg Level	65.5%	80% Neg	52.4%

WIA Quarterly Report (ETA Form 9090)

Region 05 - LWP - Florence
PY 2013 Qtr-4

Cumulative Time Period	Participants	Single Quarter		Cumulative 4-Qtr	
		Value		Value	
7/1/2013 - 6/30/2014	Total Adult Customers	145		580	
	Total Adults (self-service only)	0		0	
	WIA Adult	145		579	
	WIA Dislocated Worker	109		473	
	National Emergency Grant	*		*	
	Total Veterans	14		57	
	Post 9/11 Era Veterans	*		13	
	Post 9/11 Era Veterans Receiving Intensive Services	0		0	
	TAP Workshop Veteran	0		0	
	Received Training Services	*		*	
	Received Training Services - Adults	*		*	
	Received Training Services - Dislocated Workers	*		*	
	Received Training Services - NEG	*		*	
	Total Youth (14-21)	0		0	
	Younger Youth (14-18)	0		0	
	Older Youth (19-21)	0		0	
	Out-of-School Youth	0		0	
	In-School Youth	0		0	
Cumulative Time Period	Exiters	Single Quarter		Cumulative 4-Qtr	
		Value		Value	
4/1/2013 - 3/31/2014	Total Adult Customers	130		568	
	Total Adults (self-service only)	0		0	
	WIA Adult	130		567	
	WIA Dislocated Worker	109		475	
	National Emergency Grant	0		0	
	Total Veterans	8		62	
	Post 9/11 Era Veterans	0		14	
	Post 9/11 Era Veterans Receiving Intensive Services	0		0	
	TAP Workshop Veteran	0		0	
	Received Training Services	*		*	
	Received Training Services - Adults	*		*	
	Received Training Services - Dislocated Workers	*		*	
	Received Training Services - NEG	0		0	
	Total Youth (14-21)	0		0	
	Younger Youth (14-18)	0		0	
	Older Youth (19-21)	0		0	
	Out-of-School Youth	0		0	
	In-School Youth	0		0	

* Data suppressed for confidentiality purposes

8/18/2014 1:28:35 PM

Page 1 of 3

WIA Quarterly Report (ETA Form 9090)

Region 05 - LWP - Florence
PY 2013 Qtr-4

Cumulative Time Period	Youth	Single Quarter		Cumulative 4-Quarter		Neg. Perf. (80%)
		Value	Numerator Denominator	Value	Numerator Denominator	
10/1/2012 - 9/30/2013	Placement in Employment or Education	0.0%	0 0	0.0%	0 0	69.6% (55.7%)
10/1/2012 - 9/30/2013	Attainment of a Degree or Certificate	0.0%	0 0	0.0%	0 0	67.2% (53.8%)
7/1/2013 - 6/30/2014	Literacy and Numeracy Gains	0.0%	0 0	0.0%	0 0	65.5% (52.4%)
Cumulative Time Period	Entered Employment Rate	Value	Numerator Denominator	Value	Numerator Denominator	Neg. Perf. (80%)
10/1/2012 - 9/30/2013	Adults	43.1%	44 102	50.6%	262 518	55.6% (44.5%)
10/1/2012 - 9/30/2013	Dislocated Workers	45.5%	40 88	52.3%	229 438	54.3% (43.4%)
10/1/2012 - 9/30/2013	National Emergency Grant	0.0%	0 0	0.0%	0 0	
10/1/2012 - 9/30/2013	Older Youth (19-21) Program Results	0.0%	0 0	0.0%	0 0	
10/1/2012 - 9/30/2013	Veterans	40.0%	6 15	51.7%	31 60	
Cumulative Time Period	Retention Rate	Value	Numerator Denominator	Value	Numerator Denominator	Neg. Perf. (80%)
4/1/2012 - 3/31/2013	Adults	80.1%	109 136	82.2%	347 422	83.5% (66.8%)
4/1/2012 - 3/31/2013	Dislocated Workers	81.8%	99 121	83.1%	276 332	84.5% (67.6%)
4/1/2012 - 3/31/2013	National Emergency Grant	0.0%	0 0	0.0%	0 0	
4/1/2012 - 3/31/2013	Older Youth (19-21) Program Results	0.0%	0 0	0.0%	0 0	
4/1/2012 - 3/31/2013	Veterans	66.7%	6 9	70.8%	17 24	
Cumulative Time Period	Six-Months Average Earnings	Value	Numerator Denominator	Value	Numerator Denominator	Neg. Perf. (80%)
4/1/2012 - 3/31/2013	Adults	\$12,357	1,346,866 109	\$10,754	3,731,526 347	\$12,647 (\$10,117)
4/1/2012 - 3/31/2013	Dislocated Workers	\$12,534	1,240,910 99	\$11,001	3,036,243 276	\$12,830 (\$10,264)
4/1/2012 - 3/31/2013	National Emergency Grant		0 0		0 0	
4/1/2012 - 3/31/2013	Older Youth (19-21) Program Results		0 0		0 0	
4/1/2012 - 3/31/2013	Veterans	\$19,583	117,498 6	\$13,795	234,513 17	
Cumulative Time Period	Employment and Credential Rate	Value	Numerator Denominator	Value	Numerator Denominator	
10/1/2012 - 9/30/2013	Adults	0.0%	* *	0.0%	* *	
10/1/2012 - 9/30/2013	Dislocated Workers	0.0%	0 0	0.0%	* *	
10/1/2012 - 9/30/2013	Older Youth (19-21) Program Results	0.0%	0 0	0.0%	0 0	

* Data suppressed for confidentiality purposes

WIA Quarterly Report (ETA Form 9090)

Region 05 - LWP - Florence
PY 2013 Qtr-4

Cumulative Time Period	Credential Attainment	Value	Numerator Denominator	Value	Numerator Denominator
10/1/2012 - 9/30/2013	Adults	0.0%	0 128	0.8%	* *
10/1/2012 - 9/30/2013	Dislocated Workers	0.0%	0 106	0.9%	* *
10/1/2012 - 9/30/2013	National Emergency Grant	0.0%	0 0	0.0%	0 0
10/1/2012 - 9/30/2013	Youth (14-21) Program Results	0.0%	0 0	0.0%	0 0
Cumulative Time Period	Veteran Priority of Service	Value	Numerator Denominator	Value	Numerator Denominator
7/1/2013 - 6/30/2014	Received a Service During the Entry Period	100.0%	9 9	100.0%	53 53
7/1/2013 - 6/30/2014	Received a Staff Assisted Service During the Entry Period	100.0%	9 9	100.0%	53 53

* Data suppressed for confidentiality purposes

8/18/2014 1:28:35 PM

State of Oregon - Department of Community Colleges and Workforce Development

Lane Workforce Partnership - WSL FLORENCE
Program Year 2013 Rolling 4 Quarters

Adult Entered Employment

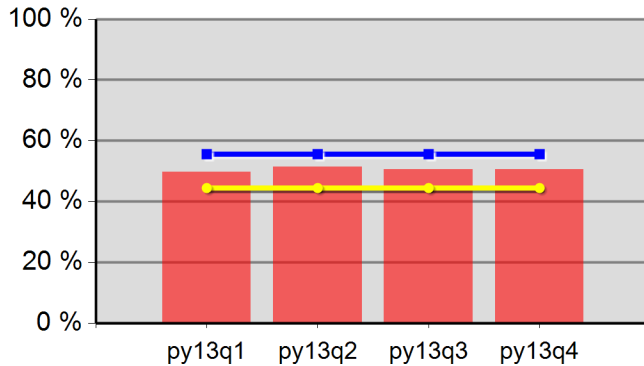

49.8%	51.4%	50.5%	50.6%
Neg Level	55.6%	80% Neg	44.5%

DW Entered Employment

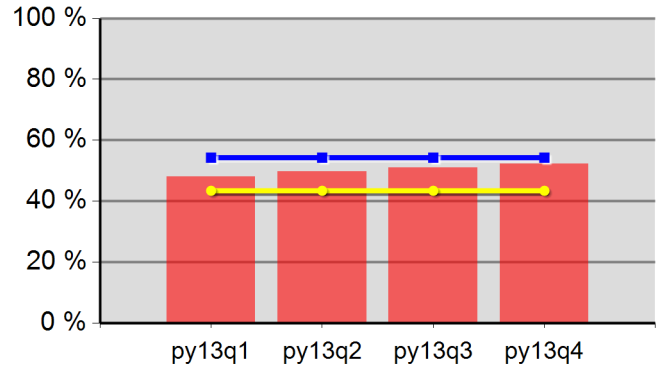

48.0%	49.8%	50.9%	52.3%
Neg Level	54.3%	80% Neg	43.4%

Adult Retention

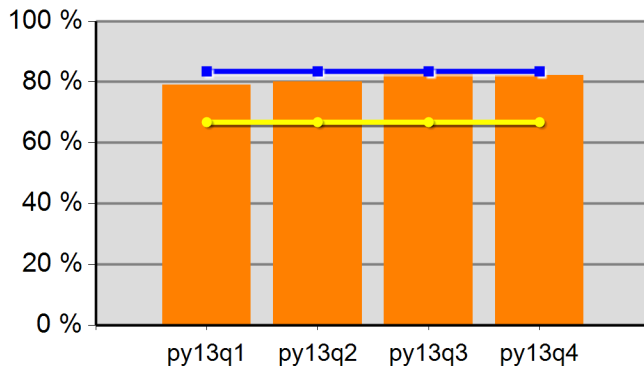

79.1%	80.1%	83.5%	82.2%
Neg Level	83.5%	80% Neg	66.8%

DW Retention

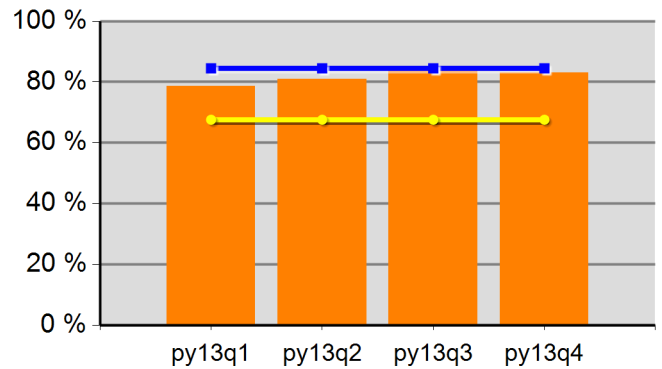

78.7%	80.9%	84.6%	83.1%
Neg Level	84.5%	80% Neg	67.6%

Adult Average Earnings

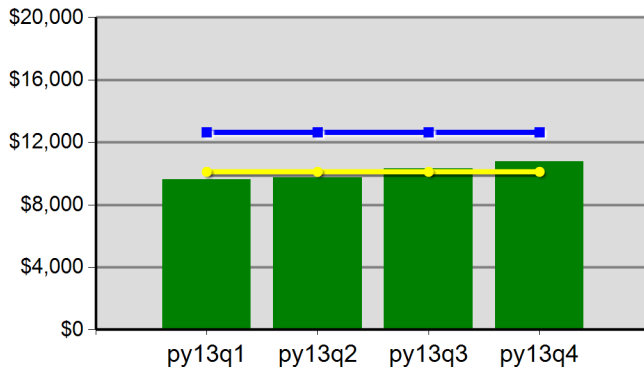

\$96.2	\$97.6	\$103.0	\$107.5
Neg Level	\$12,646.6	80% Neg	\$10,117.3

DW Average Earnings

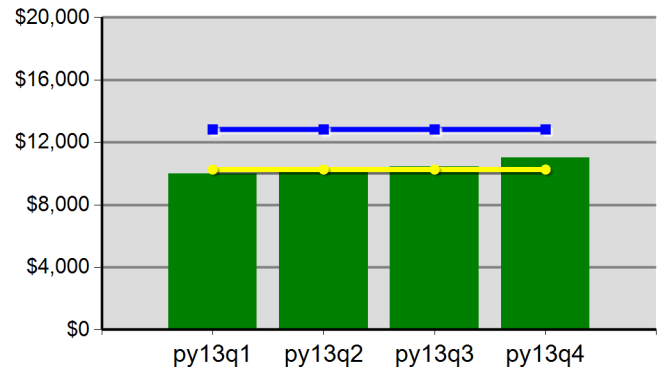

\$99.8	\$101.3	\$104.3	\$110.0
Neg Level	\$12,829.5	80% Neg	\$10,263.6

Lane Workforce Partnership - WSL FLORENCE
Program Year 2013 Rolling 4 Quarters

Youth Employment or Education

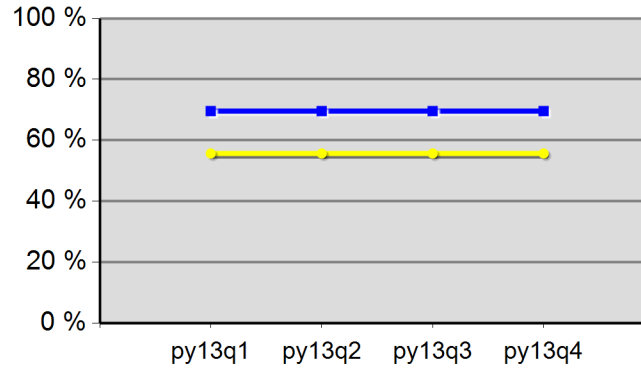

0.0%	0.0%	0.0%	0.0%
Neg Level	69.6%	80% Neg	55.7%

Youth Degree or Certificate

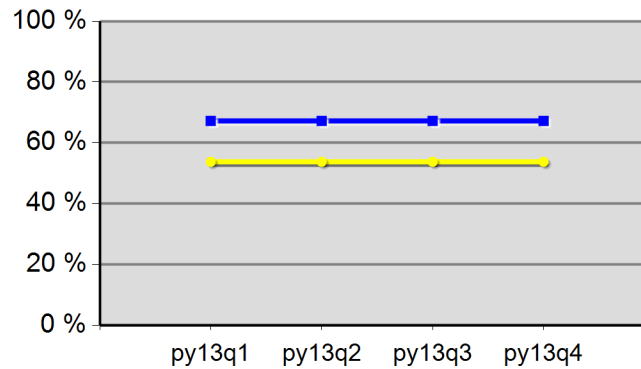

0.0%	0.0%	0.0%	0.0%
Neg Level	67.2%	80% Neg	53.8%

Youth Literacy and Numeracy Gains

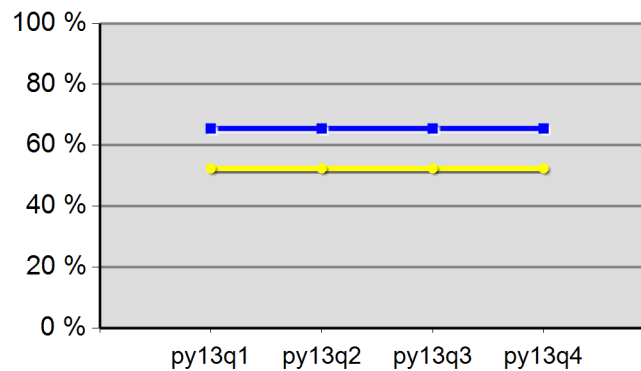

0.0%	0.0%	0.0%	0.0%
Neg Level	65.5%	80% Neg	52.4%

WIA Quarterly Report (ETA Form 9090)

Region 08 - TJC
PY 2013 Qtr-4

Cumulative Time Period	Participants	Single Quarter		Cumulative 4-Qtr	
		Value		Value	
7/1/2013 - 6/30/2014	Total Adult Customers	6,323		21,284	
	Total Adults (self-service only)	2,033		7,978	
	WIA Adult	6,321		21,278	
	WIA Dislocated Worker	3,401		10,907	
	National Emergency Grant	27		36	
	Total Veterans	600		1,921	
	Post 9/11 Era Veterans	158		551	
	Post 9/11 Era Veterans Receiving Intensive Services	*		13	
	TAP Workshop Veteran	*		9	
	Received Training Services	202		391	
	Received Training Services - Adults	202		391	
	Received Training Services - Dislocated Workers	146		268	
	Received Training Services - NEG	24		35	
	Total Youth (14-21)	146		222	
	Younger Youth (14-18)	108		161	
	Older Youth (19-21)	38		61	
	Out-of-School Youth	53		104	
	In-School Youth	93		118	
Cumulative Time Period	Exiters	Single Quarter		Cumulative 4-Qtr	
		Value		Value	
4/1/2013 - 3/31/2014	Total Adult Customers	5,303		20,265	
	Total Adults (self-service only)	2,123		8,156	
	WIA Adult	5,303		20,261	
	WIA Dislocated Worker	2,664		10,005	
	National Emergency Grant	8		11	
	Total Veterans	437		1,784	
	Post 9/11 Era Veterans	127		518	
	Post 9/11 Era Veterans Receiving Intensive Services	*		10	
	TAP Workshop Veteran	*		6	
	Received Training Services	60		209	
	Received Training Services - Adults	60		209	
	Received Training Services - Dislocated Workers	40		141	
	Received Training Services - NEG	8		11	
	Total Youth (14-21)	25		112	
	Younger Youth (14-18)	18		78	
	Older Youth (19-21)	7		34	
	Out-of-School Youth	18		69	
	In-School Youth	7		43	

* Data suppressed for confidentiality purposes

WIA Quarterly Report (ETA Form 9090)

Region 08 - TJC
PY 2013 Qtr-4

Cumulative Time Period	Youth	Single Quarter		Cumulative 4-Quarter		Neg. Perf. (80%)
		Value	Numerator Denominator	Value	Numerator Denominator	
10/1/2012 - 9/30/2013	Placement in Employment or Education	67.9%	19 28	64.2%	68 106	62.2% (49.8%)
10/1/2012 - 9/30/2013	Attainment of a Degree or Certificate	50.0%	13 26	42.1%	40 95	78.2% (62.6%)
7/1/2013 - 6/30/2014	Literacy and Numeracy Gains	61.1%	11 18	65.1%	41 63	53.8% (43.0%)
Cumulative Time Period	Entered Employment Rate	Value	Numerator Denominator	Value	Numerator Denominator	Neg. Perf. (80%)
10/1/2012 - 9/30/2013	Adults	58.2%	1,524 2,617	55.8%	6,193 11,104	55.6% (44.5%)
10/1/2012 - 9/30/2013	Dislocated Workers	59.0%	1,280 2,168	56.6%	5,251 9,279	54.6% (43.7%)
10/1/2012 - 9/30/2013	National Emergency Grant	0.0%	* *	33.3%	* *	
10/1/2012 - 9/30/2013	Older Youth (19-21) Program Results	83.3%	* *	66.7%	20 30	
10/1/2012 - 9/30/2013	Veterans	53.4%	124 232	50.8%	500 984	
Cumulative Time Period	Retention Rate	Value	Numerator Denominator	Value	Numerator Denominator	Neg. Perf. (80%)
4/1/2012 - 3/31/2013	Adults	86.1%	1,878 2,182	82.4%	6,698 8,125	79.9% (63.9%)
4/1/2012 - 3/31/2013	Dislocated Workers	85.8%	1,607 1,872	82.4%	5,676 6,888	81.2% (65.0%)
4/1/2012 - 3/31/2013	National Emergency Grant	0.0%	0 0	92.3%	12 13	
4/1/2012 - 3/31/2013	Older Youth (19-21) Program Results	75.0%	6 8	70.8%	17 24	
4/1/2012 - 3/31/2013	Veterans	84.8%	139 164	79.7%	550 690	
Cumulative Time Period	Six-Months Average Earnings	Value	Numerator Denominator	Value	Numerator Denominator	Neg. Perf. (80%)
4/1/2012 - 3/31/2013	Adults	\$13,347	25,065,072 1,878	\$12,035	80,610,651 6,698	\$11,817 (\$9,454)
4/1/2012 - 3/31/2013	Dislocated Workers	\$13,654	21,941,176 1,607	\$12,205	69,275,277 5,676	\$11,877 (\$9,501)
4/1/2012 - 3/31/2013	National Emergency Grant		0 0	\$16,124	193,489 12	
4/1/2012 - 3/31/2013	Older Youth (19-21) Program Results	\$3,265	22,854 7	\$2,756	55,128 20	
4/1/2012 - 3/31/2013	Veterans	\$15,979	2,221,104 139	\$14,377	7,907,240 550	
Cumulative Time Period	Employment and Credential Rate	Value	Numerator Denominator	Value	Numerator Denominator	
10/1/2012 - 9/30/2013	Adults	41.2%	21 51	32.9%	83 252	
10/1/2012 - 9/30/2013	Dislocated Workers	38.9%	14 36	31.5%	56 178	
10/1/2012 - 9/30/2013	Older Youth (19-21) Program Results	42.9%	* *	20.6%	7 34	

* Data suppressed for confidentiality purposes

WIA Quarterly Report (ETA Form 9090)

Region 08 - TJC
PY 2013 Qtr-4

Cumulative Time Period	Credential Attainment	Value	Numerator Denominator	Value	Numerator Denominator
10/1/2012 - 9/30/2013	Adults	2.1%	64 3,004	2.1%	267 12,694
10/1/2012 - 9/30/2013	Dislocated Workers	2.0%	48 2,457	1.7%	182 10,517
10/1/2012 - 9/30/2013	National Emergency Grant	0.0%	* *	0.0%	* *
10/1/2012 - 9/30/2013	Youth (14-21) Program Results	41.4%	12 29	36.1%	39 108
Cumulative Time Period	Veteran Priority of Service	Value	Numerator Denominator	Value	Numerator Denominator
7/1/2013 - 6/30/2014	Received a Service During the Entry Period	100.0%	425 425	100.0%	1,697 1,697
7/1/2013 - 6/30/2014	Received a Staff Assisted Service During the Entry Period	54.1%	230 425	56.0%	950 1,697

* Data suppressed for confidentiality purposes

8/18/2014 1:28:38 PM

State of Oregon - Department of Community Colleges and Workforce Development

The Job Council
Program Year 2013 Rolling 4 Quarters

Adult Entered Employment

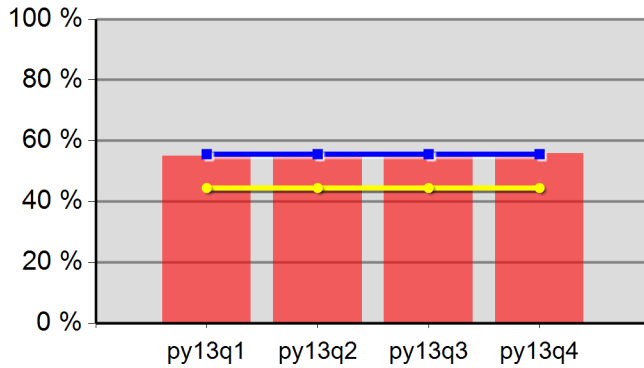

55.1%	55.3%	56.0%	55.8%
Neg Level	55.6%	80% Neg	44.5%

DW Entered Employment

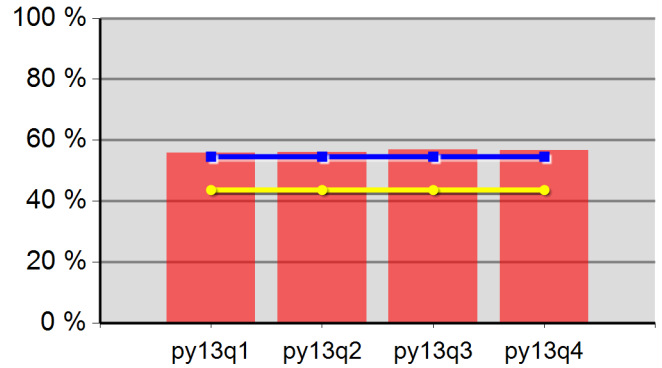

55.9%	56.1%	56.8%	56.6%
Neg Level	54.6%	80% Neg	43.7%

Adult Retention

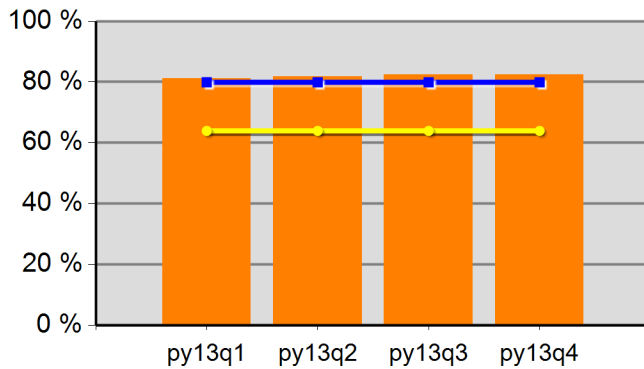

81.1%	81.8%	82.5%	82.4%
Neg Level	79.9%	80% Neg	63.9%

DW Retention

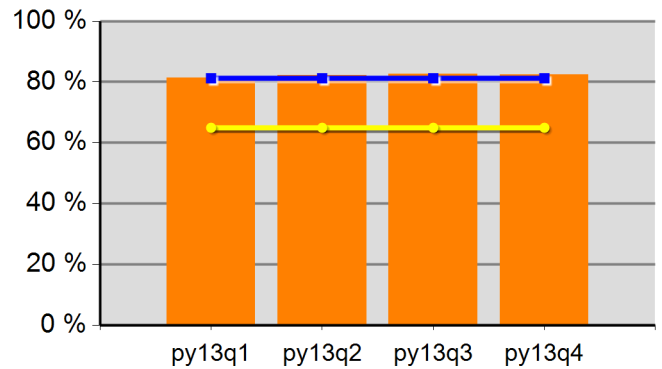

81.4%	82.2%	82.6%	82.4%
Neg Level	81.2%	80% Neg	65.0%

Adult Average Earnings

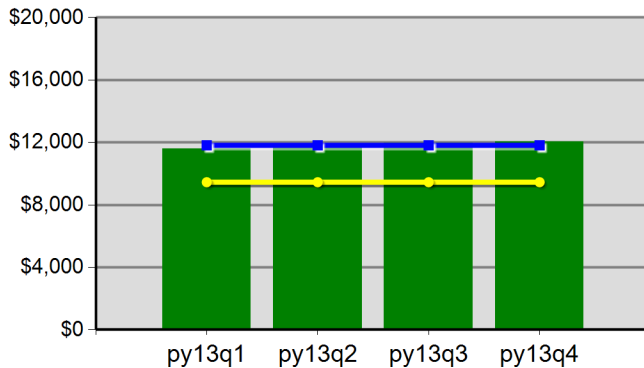

\$116.0	\$117.6	\$119.7	\$120.4
Neg Level	\$11,816.9	80% Neg	\$9,453.5

DW Average Earnings

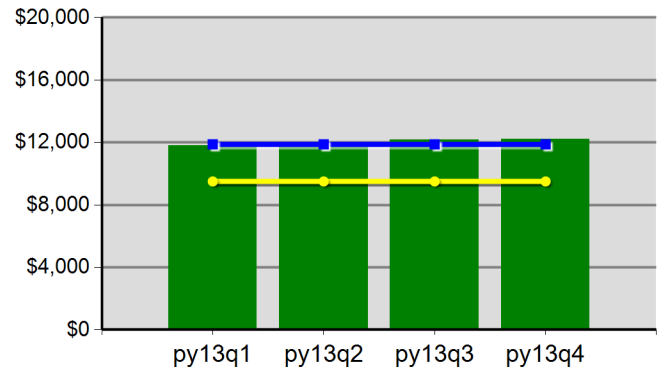

\$118.0	\$119.5	\$121.5	\$122.0
Neg Level	\$11,876.6	80% Neg	\$9,501.3

The Job Council
Program Year 2013 Rolling 4 Quarters

Youth Employment or Education

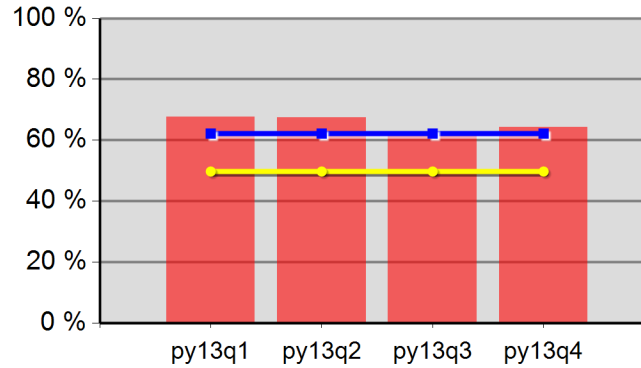

67.6%	67.4%	62.6%	64.2%
Neg Level	62.2%	80% Neg	49.8%

Youth Degree or Certificate

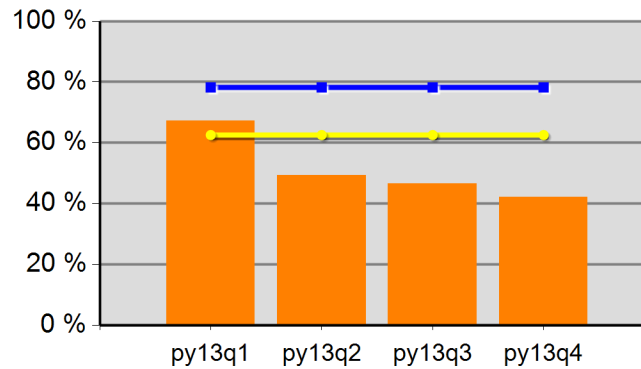

67.2%	49.3%	46.5%	42.1%
Neg Level	78.2%	80% Neg	62.6%

Youth Literacy and Numeracy Gains

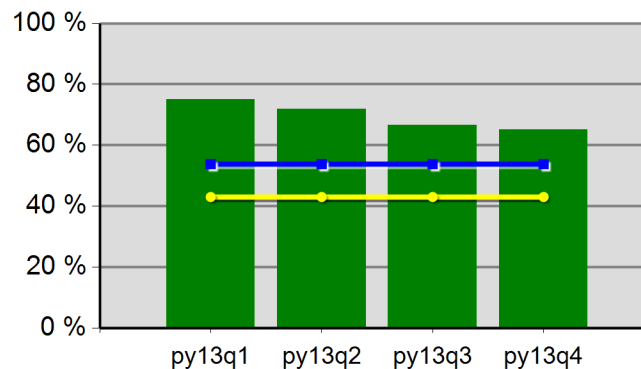

75.0%	71.8%	66.7%	65.1%
Neg Level	53.8%	80% Neg	43.0%

WIA Quarterly Report (ETA Form 9090)

Region 08 - TJC - MedfordTJC
PY 2013 Qtr-4

Cumulative Time Period	Participants	Single Quarter		Cumulative 4-Qtr	
		Value		Value	
7/1/2013 - 6/30/2014	Total Adult Customers	893		1,991	
	Total Adults (self-service only)	0		0	
	WIA Adult	891		1,988	
	WIA Dislocated Worker	602		1,336	
	National Emergency Grant	7		8	
	Total Veterans	62		125	
	Post 9/11 Era Veterans	9		26	
	Post 9/11 Era Veterans Receiving Intensive Services	*		*	
	TAP Workshop Veteran	0		*	
	Received Training Services	74		156	
	Received Training Services - Adults	74		156	
	Received Training Services - Dislocated Workers	45		94	
	Received Training Services - NEG	7		8	
	Total Youth (14-21)	74		112	
	Younger Youth (14-18)	40		63	
	Older Youth (19-21)	34		49	
	Out-of-School Youth	47		78	
	In-School Youth	27		34	
Cumulative Time Period	Exiters	Single Quarter		Cumulative 4-Qtr	
		Value		Value	
4/1/2013 - 3/31/2014	Total Adult Customers	449		1,484	
	Total Adults (self-service only)	0		0	
	WIA Adult	449		1,483	
	WIA Dislocated Worker	299		986	
	National Emergency Grant	*		*	
	Total Veterans	30		82	
	Post 9/11 Era Veterans	7		20	
	Post 9/11 Era Veterans Receiving Intensive Services	*		*	
	TAP Workshop Veteran	*		*	
	Received Training Services	16		90	
	Received Training Services - Adults	16		90	
	Received Training Services - Dislocated Workers	13		59	
	Received Training Services - NEG	*		*	
	Total Youth (14-21)	15		57	
	Younger Youth (14-18)	10		40	
	Older Youth (19-21)	*		17	
	Out-of-School Youth	11		36	
	In-School Youth	*		21	

* Data suppressed for confidentiality purposes

8/18/2014 1:28:42 PM

Page 1 of 3

WIA Quarterly Report (ETA Form 9090)

Region 08 - TJC - MedfordTJC
PY 2013 Qtr-4

Cumulative Time Period	Youth	Single Quarter		Cumulative 4-Quarter		Neg. Perf. (80%)
		Value	Numerator Denominator	Value	Numerator Denominator	
10/1/2012 - 9/30/2013	Placement in Employment or Education	80.0%	8 10	58.9%	33 56	62.2% (49.8%)
10/1/2012 - 9/30/2013	Attainment of a Degree or Certificate	63.6%	7 11	50.0%	27 54	78.2% (62.6%)
7/1/2013 - 6/30/2014	Literacy and Numeracy Gains	66.7%	8 12	59.5%	22 37	53.8% (43.0%)
Cumulative Time Period	Entered Employment Rate	Value	Numerator Denominator	Value	Numerator Denominator	Neg. Perf. (80%)
10/1/2012 - 9/30/2013	Adults	56.2%	185 329	55.3%	645 1,167	55.6% (44.5%)
10/1/2012 - 9/30/2013	Dislocated Workers	58.4%	136 233	57.5%	487 847	54.6% (43.7%)
10/1/2012 - 9/30/2013	National Emergency Grant	0.0%	0 0	0.0%	* *	
10/1/2012 - 9/30/2013	Older Youth (19-21) Program Results	66.7%	* *	60.0%	9 15	
10/1/2012 - 9/30/2013	Veterans	62.5%	10 16	55.8%	48 86	
Cumulative Time Period	Retention Rate	Value	Numerator Denominator	Value	Numerator Denominator	Neg. Perf. (80%)
4/1/2012 - 3/31/2013	Adults	82.2%	171 208	79.2%	568 717	79.9% (63.9%)
4/1/2012 - 3/31/2013	Dislocated Workers	80.6%	125 155	78.6%	434 552	81.2% (65.0%)
4/1/2012 - 3/31/2013	National Emergency Grant	0.0%	0 0	83.3%	* *	
4/1/2012 - 3/31/2013	Older Youth (19-21) Program Results	100.0%	6 6	73.7%	14 19	
4/1/2012 - 3/31/2013	Veterans	83.3%	15 18	75.4%	46 61	
Cumulative Time Period	Six-Months Average Earnings	Value	Numerator Denominator	Value	Numerator Denominator	Neg. Perf. (80%)
4/1/2012 - 3/31/2013	Adults	\$10,411	1,780,256 171	\$9,932	5,641,509 568	\$11,817 (\$9,454)
4/1/2012 - 3/31/2013	Dislocated Workers	\$10,476	1,309,558 125	\$9,905	4,298,917 434	\$11,877 (\$9,501)
4/1/2012 - 3/31/2013	National Emergency Grant		0 0	\$17,083	* *	
4/1/2012 - 3/31/2013	Older Youth (19-21) Program Results	\$6,018	* *	\$3,757	56,358 15	
4/1/2012 - 3/31/2013	Veterans	\$12,915	193,728 15	\$11,071	509,280 46	
Cumulative Time Period	Employment and Credential Rate	Value	Numerator Denominator	Value	Numerator Denominator	
10/1/2012 - 9/30/2013	Adults	50.0%	10 20	36.5%	46 126	
10/1/2012 - 9/30/2013	Dislocated Workers	50.0%	6 12	33.8%	27 80	
10/1/2012 - 9/30/2013	Older Youth (19-21) Program Results	50.0%	* *	12.5%	* *	

* Data suppressed for confidentiality purposes

WIA Quarterly Report (ETA Form 9090)

Region 08 - TJC - MedfordTJC
PY 2013 Qtr-4

Cumulative Time Period	Credential Attainment	Value	Numerator Denominator	Value	Numerator Denominator
10/1/2012 - 9/30/2013	Adults	6.0%	23 386	7.7%	105 1,371
10/1/2012 - 9/30/2013	Dislocated Workers	5.8%	15 257	6.3%	60 946
10/1/2012 - 9/30/2013	National Emergency Grant	0.0%	0 0	0.0%	* *
10/1/2012 - 9/30/2013	Youth (14-21) Program Results	63.6%	7 11	45.6%	26 57
Cumulative Time Period	Veteran Priority of Service	Value	Numerator Denominator	Value	Numerator Denominator
7/1/2013 - 6/30/2014	Received a Service During the Entry Period	100.0%	34 34	100.0%	88 88
7/1/2013 - 6/30/2014	Received a Staff Assisted Service During the Entry Period	88.2%	30 34	86.4%	76 88

* Data suppressed for confidentiality purposes

8/18/2014 1:28:42 PM

State of Oregon - Department of Community Colleges and Workforce Development

The Job Council - WSO MEDFORD TJC
Program Year 2013 Rolling 4 Quarters

Adult Entered Employment

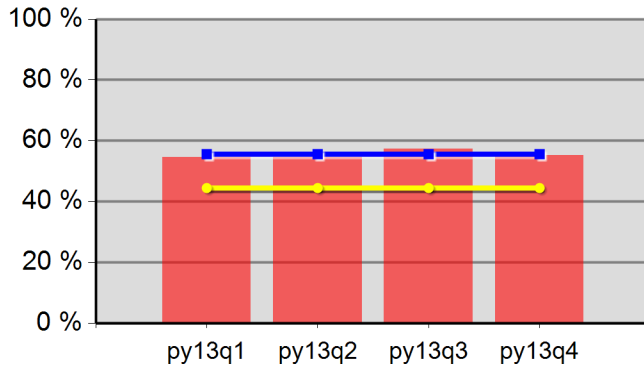

54.5%	54.5%	57.3%	55.3%
Neg Level	55.6%	80% Neg	44.5%

DW Entered Employment

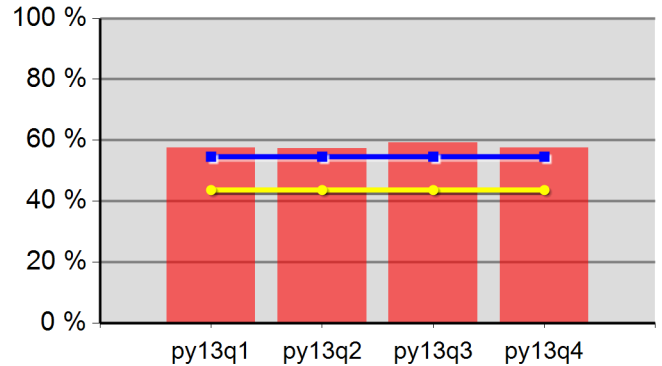

57.6%	57.4%	59.2%	57.5%
Neg Level	54.6%	80% Neg	43.7%

Adult Retention

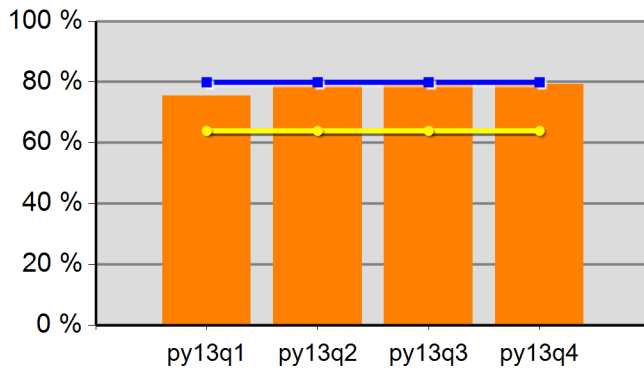

75.4%	78.7%	79.1%	79.2%
Neg Level	79.9%	80% Neg	63.9%

DW Retention

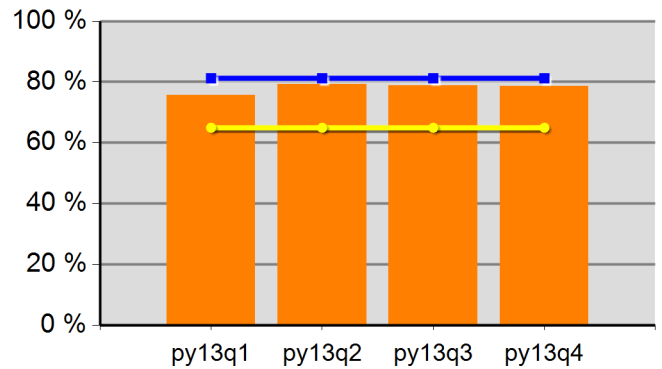

75.6%	79.3%	78.9%	78.6%
Neg Level	81.2%	80% Neg	65.0%

Adult Average Earnings

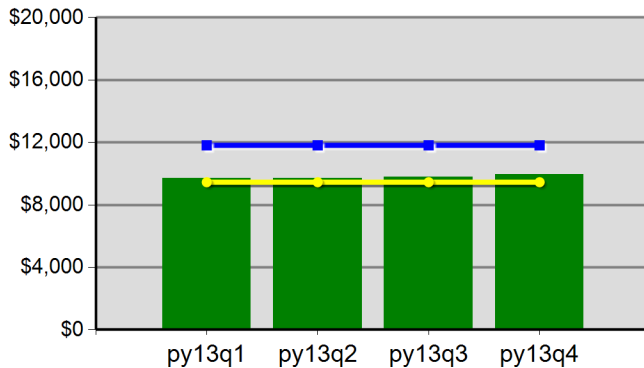

\$97.1	\$96.8	\$97.7	\$99.3
Neg Level	\$11,816.9	80% Neg	\$9,453.5

DW Average Earnings

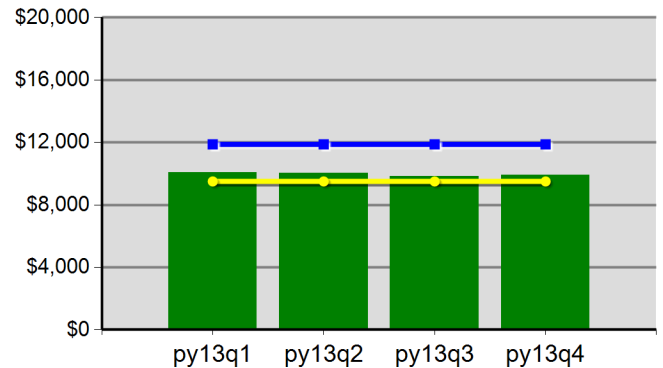

\$100.8	\$100.2	\$98.4	\$99.1
Neg Level	\$11,876.6	80% Neg	\$9,501.3

The Job Council - WSO MEDFORD TJC
Program Year 2013 Rolling 4 Quarters

Youth Employment or Education

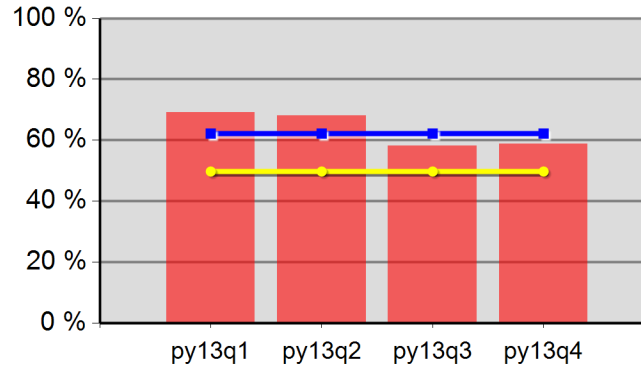

69.2%	68.0%	58.1%	58.9%
Neg Level	62.2%	80% Neg	49.8%

Youth Degree or Certificate

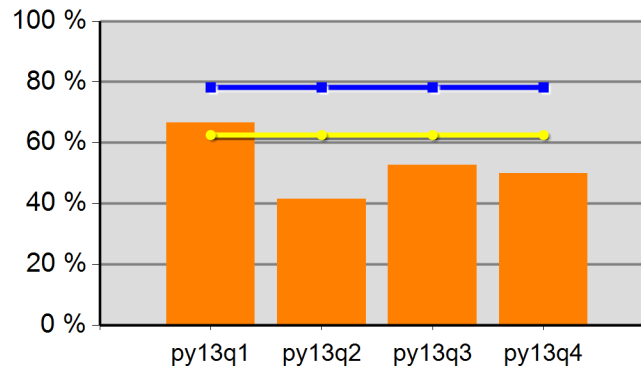

66.7%	41.5%	52.7%	50.0%
Neg Level	78.2%	80% Neg	62.6%

Youth Literacy and Numeracy Gains

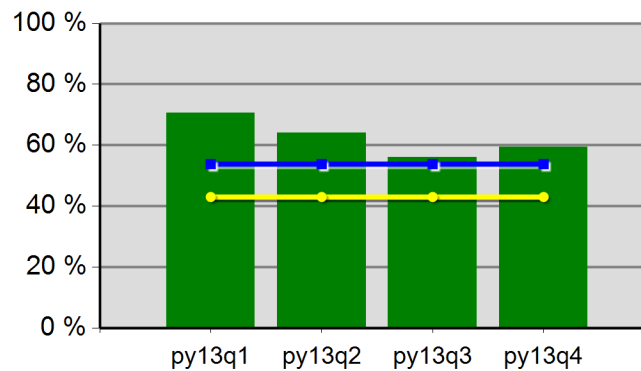

70.6%	64.0%	56.0%	59.5%
Neg Level	53.8%	80% Neg	43.0%

WIA Quarterly Report (ETA Form 9090)

Region 08 - TJC - GrantsPass
PY 2013 Qtr-4

Cumulative Time Period	Participants	Single Quarter		Cumulative 4-Qtr	
		Value		Value	
7/1/2013 - 6/30/2014	Total Adult Customers	1,355		4,563	
	Total Adults (self-service only)	0		0	
	WIA Adult	1,355		4,561	
	WIA Dislocated Worker	1,050		3,643	
	National Emergency Grant	18		24	
	Total Veterans	130		419	
	Post 9/11 Era Veterans	43		132	
	Post 9/11 Era Veterans Receiving Intensive Services	*		8	
	TAP Workshop Veteran	*		*	
	Received Training Services	116		210	
	Received Training Services - Adults	116		210	
	Received Training Services - Dislocated Workers	89		151	
	Received Training Services - NEG	15		23	
	Total Youth (14-21)	19		57	
	Younger Youth (14-18)	16		46	
	Older Youth (19-21)	*		11	
	Out-of-School Youth	6		26	
	In-School Youth	13		31	
Cumulative Time Period	Exiters				
		Value		Value	
4/1/2013 - 3/31/2014	Total Adult Customers	1,058		4,322	
	Total Adults (self-service only)	0		0	
	WIA Adult	1,058		4,320	
	WIA Dislocated Worker	861		3,464	
	National Emergency Grant	*		6	
	Total Veterans	88		388	
	Post 9/11 Era Veterans	26		124	
	Post 9/11 Era Veterans Receiving Intensive Services	*		7	
	TAP Workshop Veteran	*		*	
	Received Training Services	41		97	
	Received Training Services - Adults	41		97	
	Received Training Services - Dislocated Workers	25		64	
	Received Training Services - NEG	*		6	
	Total Youth (14-21)	10		54	
	Younger Youth (14-18)	8		38	
	Older Youth (19-21)	*		16	
	Out-of-School Youth	7		32	
	In-School Youth	*		22	

* Data suppressed for confidentiality purposes

8/18/2014 1:28:45 PM

Page 1 of 3

WIA Quarterly Report (ETA Form 9090)

Region 08 - TJC - GrantsPass
PY 2013 Qtr-4

Cumulative Time Period	Youth	Single Quarter		Cumulative 4-Quarter		Neg. Perf. (80%)
		Value	Numerator Denominator	Value	Numerator Denominator	
10/1/2012 - 9/30/2013	Placement in Employment or Education	61.1%	11 18	69.4%	34 49	62.2% (49.8%)
10/1/2012 - 9/30/2013	Attainment of a Degree or Certificate	40.0%	6 15	31.7%	13 41	78.2% (62.6%)
7/1/2013 - 6/30/2014	Literacy and Numeracy Gains	50.0%	* *	73.1%	19 26	53.8% (43.0%)
Cumulative Time Period	Entered Employment Rate	Value	Numerator Denominator	Value	Numerator Denominator	Neg. Perf. (80%)
10/1/2012 - 9/30/2013	Adults	52.7%	504 957	50.8%	2,070 4,077	55.6% (44.5%)
10/1/2012 - 9/30/2013	Dislocated Workers	52.1%	403 773	50.7%	1,703 3,357	54.6% (43.7%)
10/1/2012 - 9/30/2013	National Emergency Grant	0.0%	* *	0.0%	* *	
10/1/2012 - 9/30/2013	Older Youth (19-21) Program Results	100.0%	* *	71.4%	10 14	
10/1/2012 - 9/30/2013	Veterans	53.8%	49 91	44.5%	159 357	
Cumulative Time Period	Retention Rate	Value	Numerator Denominator	Value	Numerator Denominator	Neg. Perf. (80%)
4/1/2012 - 3/31/2013	Adults	84.2%	645 766	82.7%	2,328 2,814	79.9% (63.9%)
4/1/2012 - 3/31/2013	Dislocated Workers	83.8%	536 640	82.6%	1,933 2,340	81.2% (65.0%)
4/1/2012 - 3/31/2013	National Emergency Grant	0.0%	0 0	100.0%	* *	
4/1/2012 - 3/31/2013	Older Youth (19-21) Program Results	0.0%	* *	60.0%	* *	
4/1/2012 - 3/31/2013	Veterans	78.4%	40 51	81.4%	179 220	
Cumulative Time Period	Six-Months Average Earnings	Value	Numerator Denominator	Value	Numerator Denominator	Neg. Perf. (80%)
4/1/2012 - 3/31/2013	Adults	\$13,292	8,573,318 645	\$11,748	27,350,207 2,328	\$11,817 (\$9,454)
4/1/2012 - 3/31/2013	Dislocated Workers	\$13,718	7,352,712 536	\$11,958	23,114,151 1,933	\$11,877 (\$9,501)
4/1/2012 - 3/31/2013	National Emergency Grant		0 0	\$13,483	* *	
4/1/2012 - 3/31/2013	Older Youth (19-21) Program Results	(\$3,618)	* *	(\$246)	* *	
4/1/2012 - 3/31/2013	Veterans	\$14,379	575,173 40	\$14,680	2,627,641 179	
Cumulative Time Period	Employment and Credential Rate	Value	Numerator Denominator	Value	Numerator Denominator	
10/1/2012 - 9/30/2013	Adults	34.8%	8 23	27.4%	26 95	
10/1/2012 - 9/30/2013	Dislocated Workers	31.3%	* *	27.1%	19 70	
10/1/2012 - 9/30/2013	Older Youth (19-21) Program Results	33.3%	* *	23.5%	* *	

* Data suppressed for confidentiality purposes

WIA Quarterly Report (ETA Form 9090)

Region 08 - TJC - GrantsPass
PY 2013 Qtr-4

Cumulative Time Period	Credential Attainment	Value	Numerator Denominator	Value	Numerator Denominator
10/1/2012 - 9/30/2013	Adults	2.3%	25 1,106	2.1%	97 4,696
10/1/2012 - 9/30/2013	Dislocated Workers	2.1%	18 877	1.8%	69 3,825
10/1/2012 - 9/30/2013	National Emergency Grant	0.0%	* *	0.0%	* *
10/1/2012 - 9/30/2013	Youth (14-21) Program Results	27.8%	* *	24.0%	12 50
Cumulative Time Period	Veteran Priority of Service	Value	Numerator Denominator	Value	Numerator Denominator
7/1/2013 - 6/30/2014	Received a Service During the Entry Period	100.0%	86 86	100.0%	361 361
7/1/2013 - 6/30/2014	Received a Staff Assisted Service During the Entry Period	95.3%	82 86	97.2%	351 361

* Data suppressed for confidentiality purposes

8/18/2014 1:28:45 PM

State of Oregon - Department of Community Colleges and Workforce Development

The Job Council - WSO GRANTS PASS
Program Year 2013 Rolling 4 Quarters

Adult Entered Employment

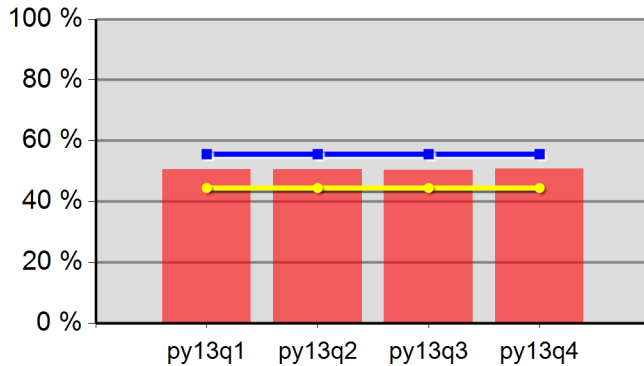

50.6%	50.5%	50.3%	50.8%
Neg Level	55.6%	80% Neg	44.5%

DW Entered Employment

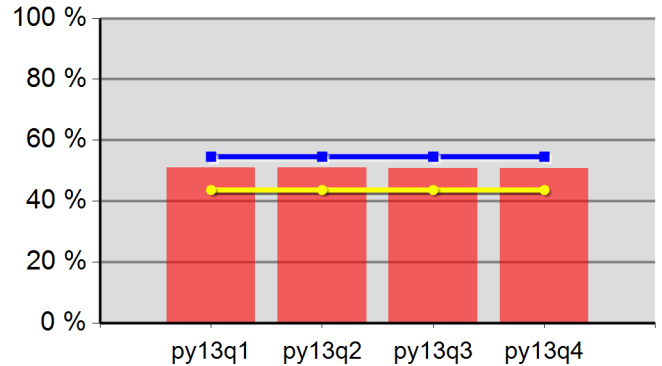

51.1%	50.9%	50.7%	50.7%
Neg Level	54.6%	80% Neg	43.7%

Adult Retention

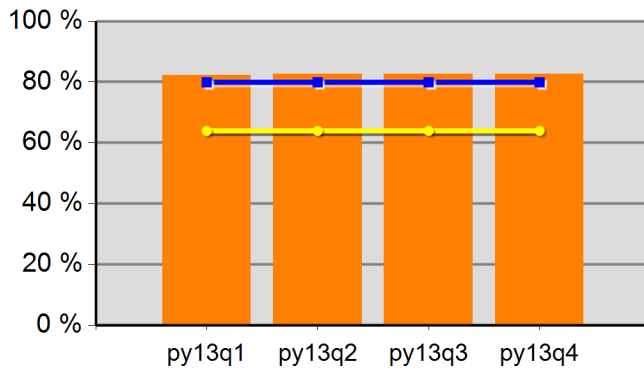

82.1%	82.7%	82.6%	82.7%
Neg Level	79.9%	80% Neg	63.9%

DW Retention

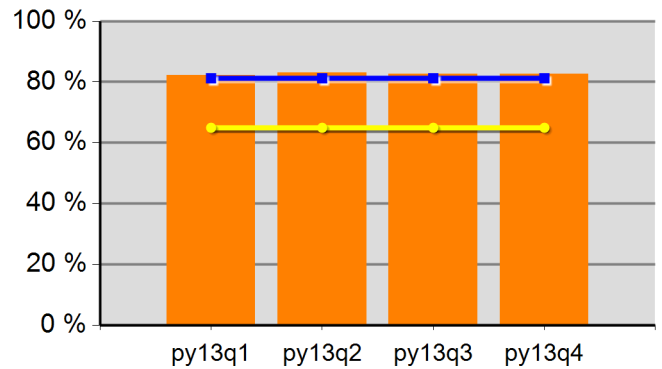

82.2%	83.1%	82.7%	82.6%
Neg Level	81.2%	80% Neg	65.0%

Adult Average Earnings

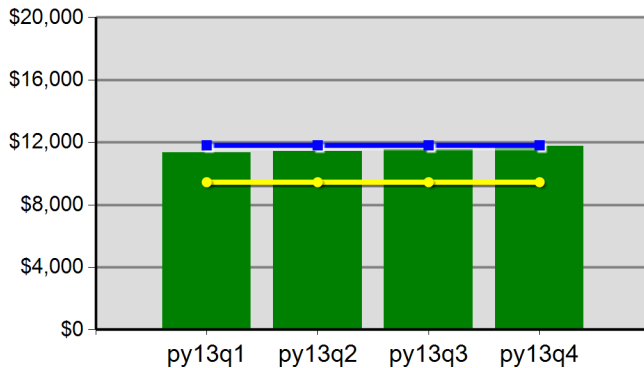

\$113.5	\$114.1	\$115.5	\$117.5
Neg Level	\$11,816.9	80% Neg	\$9,453.5

DW Average Earnings

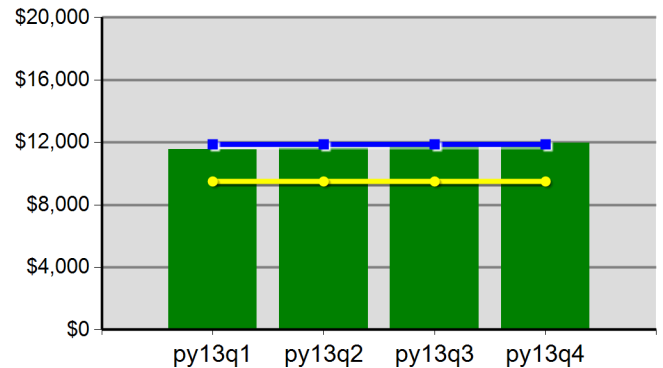

\$115.4	\$116.2	\$117.6	\$119.6
Neg Level	\$11,876.6	80% Neg	\$9,501.3

The Job Council - WSO GRANTS PASS
Program Year 2013 Rolling 4 Quarters

Youth Employment or Education

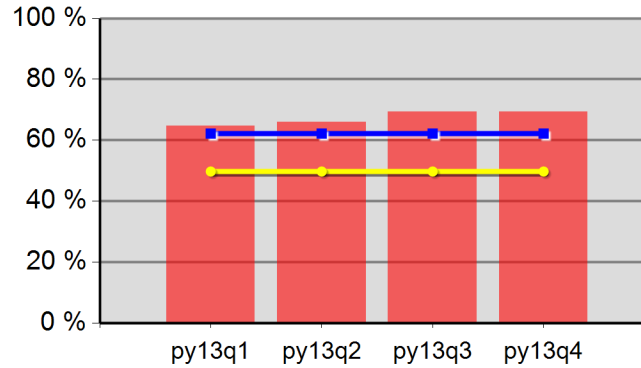

64.7%	65.9%	69.4%	69.4%
Neg Level	62.2%	80% Neg	49.8%

Youth Degree or Certificate

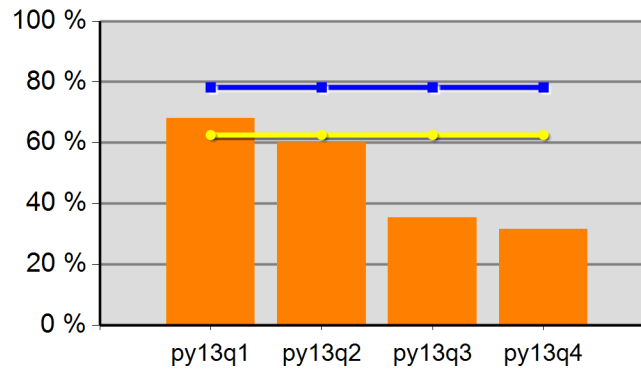

68.0%	60.0%	35.5%	31.7%
Neg Level	78.2%	80% Neg	62.6%

Youth Literacy and Numeracy Gains

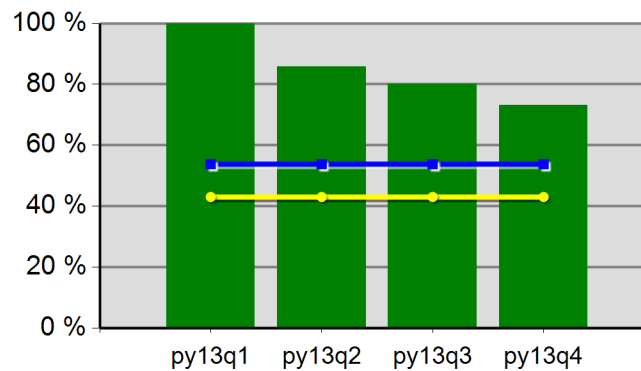

100.0%	85.7%	80.0%	73.1%
Neg Level	53.8%	80% Neg	43.0%

WIA Quarterly Report (ETA Form 9090)

Region 08 - TJC - MedfordOED
PY 2013 Qtr-4

Cumulative Time Period	Participants	Single Quarter		Cumulative 4-Qtr	
		Value		Value	
7/1/2013 - 6/30/2014	Total Adult Customers	2,042		6,752	
	Total Adults (self-service only)	0		0	
	WIA Adult	2,042		6,751	
	WIA Dislocated Worker	1,749		5,928	
	National Emergency Grant	*		*	
	Total Veterans	205		626	
	Post 9/11 Era Veterans	54		176	
	Post 9/11 Era Veterans Receiving Intensive Services	0		0	
	TAP Workshop Veteran	0		*	
	Received Training Services	12		25	
	Received Training Services - Adults	12		25	
	Received Training Services - Dislocated Workers	12		23	
	Received Training Services - NEG	*		*	
	Total Youth (14-21)	0		0	
	Younger Youth (14-18)	0		0	
	Older Youth (19-21)	0		0	
	Out-of-School Youth	0		0	
	In-School Youth	0		0	
Cumulative Time Period	Exiters	Single Quarter		Cumulative 4-Qtr	
		Value		Value	
4/1/2013 - 3/31/2014	Total Adult Customers	1,673		6,303	
	Total Adults (self-service only)	0		0	
	WIA Adult	1,673		6,302	
	WIA Dislocated Worker	1,504		5,555	
	National Emergency Grant	*		*	
	Total Veterans	143		561	
	Post 9/11 Era Veterans	43		154	
	Post 9/11 Era Veterans Receiving Intensive Services	0		0	
	TAP Workshop Veteran	*		*	
	Received Training Services	*		22	
	Received Training Services - Adults	*		22	
	Received Training Services - Dislocated Workers	*		18	
	Received Training Services - NEG	*		*	
	Total Youth (14-21)	0		*	
	Younger Youth (14-18)	0		0	
	Older Youth (19-21)	0		*	
	Out-of-School Youth	0		*	
	In-School Youth	0		0	

* Data suppressed for confidentiality purposes

8/18/2014 1:28:48 PM

Page 1 of 3

WIA Quarterly Report (ETA Form 9090)

Region 08 - TJC - MedfordOED
PY 2013 Qtr-4

Cumulative Time Period	Youth	Single Quarter		Cumulative 4-Quarter		Neg. Perf. (80%)
		Value	Numerator Denominator	Value	Numerator Denominator	
10/1/2012 - 9/30/2013	Placement in Employment or Education	0.0%	0 0	100.0%	* *	62.2% (49.8%)
10/1/2012 - 9/30/2013	Attainment of a Degree or Certificate	0.0%	0 0	0.0%	0 0	78.2% (62.6%)
7/1/2013 - 6/30/2014	Literacy and Numeracy Gains	0.0%	0 0	0.0%	0 0	53.8% (43.0%)
Cumulative Time Period	Entered Employment Rate	Value	Numerator Denominator	Value	Numerator Denominator	Neg. Perf. (80%)
10/1/2012 - 9/30/2013	Adults	62.7%	835 1,331	59.4%	3,478 5,860	55.6% (44.5%)
10/1/2012 - 9/30/2013	Dislocated Workers	63.8%	741 1,162	60.3%	3,061 5,075	54.6% (43.7%)
10/1/2012 - 9/30/2013	National Emergency Grant	0.0%	0 0	100.0%	* *	
10/1/2012 - 9/30/2013	Older Youth (19-21) Program Results	0.0%	0 0	100.0%	* *	
10/1/2012 - 9/30/2013	Veterans	52.0%	65 125	54.2%	293 541	
Cumulative Time Period	Retention Rate	Value	Numerator Denominator	Value	Numerator Denominator	Neg. Perf. (80%)
4/1/2012 - 3/31/2013	Adults	87.9%	1,062 1,208	82.8%	3,802 4,594	79.9% (63.9%)
4/1/2012 - 3/31/2013	Dislocated Workers	87.8%	946 1,077	82.8%	3,309 3,996	81.2% (65.0%)
4/1/2012 - 3/31/2013	National Emergency Grant	0.0%	0 0	100.0%	* *	
4/1/2012 - 3/31/2013	Older Youth (19-21) Program Results	0.0%	0 0	0.0%	0 0	
4/1/2012 - 3/31/2013	Veterans	88.4%	84 95	79.5%	325 409	
Cumulative Time Period	Six-Months Average Earnings	Value	Numerator Denominator	Value	Numerator Denominator	Neg. Perf. (80%)
4/1/2012 - 3/31/2013	Adults	\$13,853	14,711,498 1,062	\$12,525	47,618,935 3,802	\$11,817 (\$9,454)
4/1/2012 - 3/31/2013	Dislocated Workers	\$14,037	13,278,906 946	\$12,651	41,862,209 3,309	\$11,877 (\$9,501)
4/1/2012 - 3/31/2013	National Emergency Grant		0 0	\$18,047	* *	
4/1/2012 - 3/31/2013	Older Youth (19-21) Program Results		0 0		0 0	
4/1/2012 - 3/31/2013	Veterans	\$17,288	1,452,203 84	\$14,678	4,770,319 325	
Cumulative Time Period	Employment and Credential Rate	Value	Numerator Denominator	Value	Numerator Denominator	
10/1/2012 - 9/30/2013	Adults	37.5%	* *	35.5%	11 31	
10/1/2012 - 9/30/2013	Dislocated Workers	37.5%	* *	35.7%	10 28	
10/1/2012 - 9/30/2013	Older Youth (19-21) Program Results	0.0%	0 0	100.0%	* *	

* Data suppressed for confidentiality purposes

WIA Quarterly Report (ETA Form 9090)

Region 08 - TJC - MedfordOED

PY 2013 Qtr-4

Cumulative Time Period	Credential Attainment	Value	Numerator Denominator	Value	Numerator Denominator
10/1/2012 - 9/30/2013	Adults	1.1%	16 1,512	1.0%	65 6,627
10/1/2012 - 9/30/2013	Dislocated Workers	1.1%	15 1,323	0.9%	53 5,746
10/1/2012 - 9/30/2013	National Emergency Grant	0.0%	0 0	0.0%	* *
10/1/2012 - 9/30/2013	Youth (14-21) Program Results	0.0%	0 0	100.0%	* *
Cumulative Time Period	Veteran Priority of Service	Value	Numerator Denominator	Value	Numerator Denominator
7/1/2013 - 6/30/2014	Received a Service During the Entry Period	100.0%	121 121	100.0%	534 534
7/1/2013 - 6/30/2014	Received a Staff Assisted Service During the Entry Period	97.5%	118 121	97.9%	523 534

* Data suppressed for confidentiality purposes

8/18/2014 1:28:48 PM

State of Oregon - Department of Community Colleges and Workforce Development

The Job Council - WSO MEDFORD OED
Program Year 2013 Rolling 4 Quarters

Adult Entered Employment

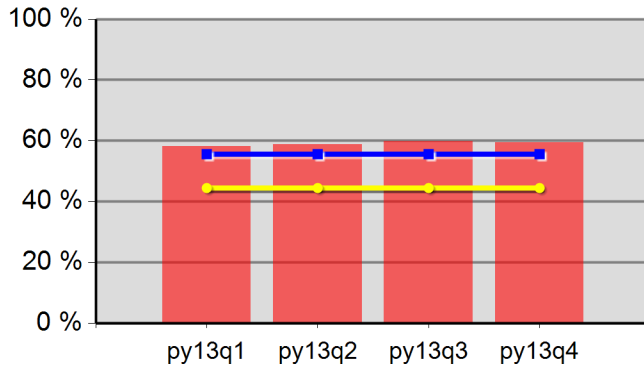

58.1%	58.7%	59.8%	59.4%
Neg Level	55.6%	80% Neg	44.5%

DW Entered Employment

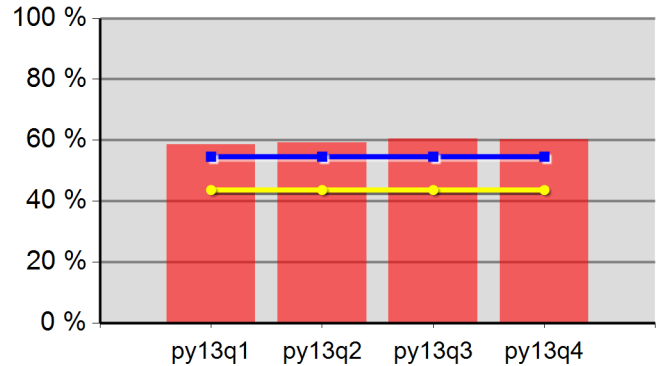

58.6%	59.3%	60.5%	60.3%
Neg Level	54.6%	80% Neg	43.7%

Adult Retention

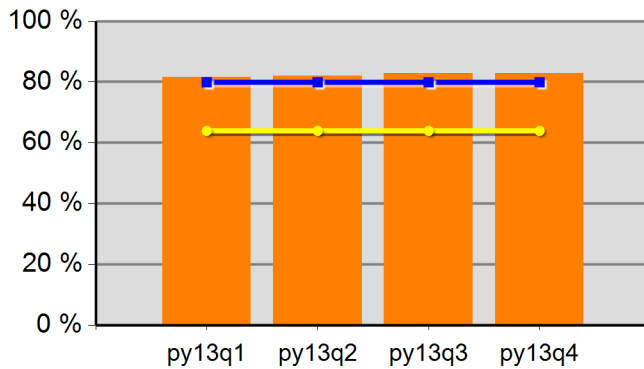

81.5%	81.9%	82.9%	82.8%
Neg Level	79.9%	80% Neg	63.9%

DW Retention

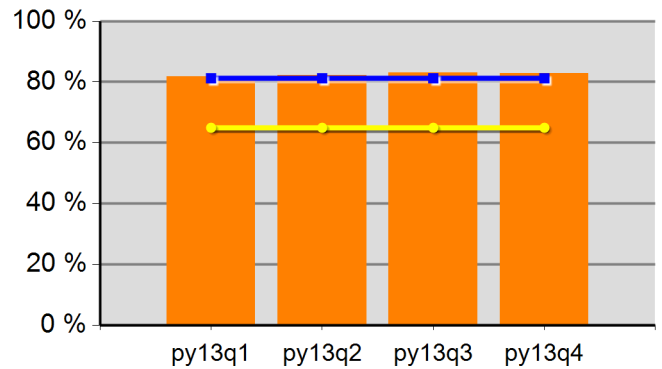

81.8%	82.1%	83.0%	82.8%
Neg Level	81.2%	80% Neg	65.0%

Adult Average Earnings

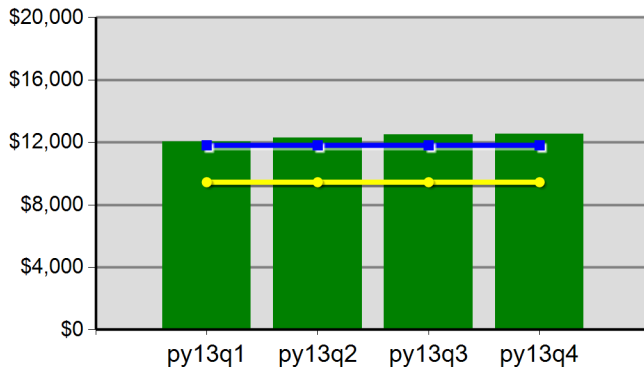

\$120.4	\$122.9	\$125.1	\$125.2
Neg Level	\$11,816.9	80% Neg	\$9,453.5

DW Average Earnings

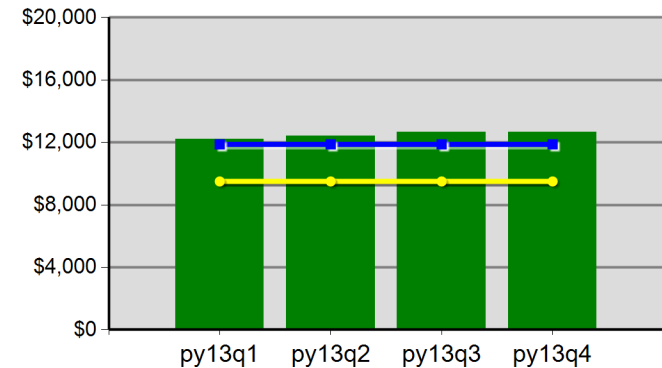

\$121.9	\$124.1	\$126.6	\$126.5
Neg Level	\$11,876.6	80% Neg	\$9,501.3

The Job Council - WSO MEDFORD OED
Program Year 2013 Rolling 4 Quarters

Youth Employment or Education

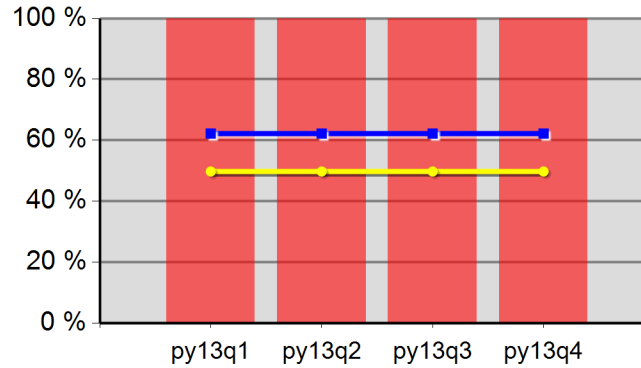

100.0%	100.0%	100.0%	100.0%
Neg Level	62.2%	80% Neg	49.8%

Youth Degree or Certificate

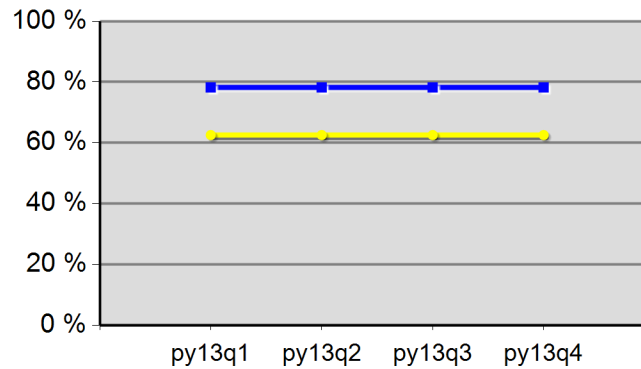

0.0%	0.0%	0.0%	0.0%
Neg Level	78.2%	80% Neg	62.6%

Youth Literacy and Numeracy Gains

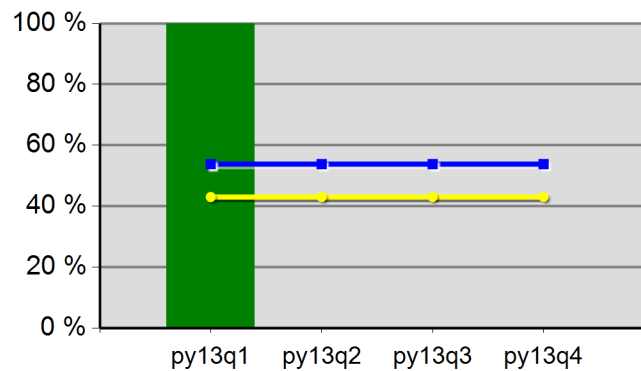

100.0%	0.0%	0.0%	0.0%
Neg Level	53.8%	80% Neg	43.0%

WIA Quarterly Report (ETA Form 9090)

Region 15 - WICCO
PY 2013 Qtr-4

Cumulative Time Period	Participants	Single Quarter		Cumulative 4-Qtr	
		Value		Value	
7/1/2013 - 6/30/2014	Total Adult Customers	4,213		11,820	
	Total Adults (self-service only)	0		0	
	WIA Adult	4,212		11,817	
	WIA Dislocated Worker	3,315		9,426	
	National Emergency Grant	115		120	
	Total Veterans	341		1,029	
	Post 9/11 Era Veterans	71		285	
	Post 9/11 Era Veterans Receiving Intensive Services	6		12	
	TAP Workshop Veteran	0		0	
	Received Training Services	112		186	
	Received Training Services - Adults	112		186	
	Received Training Services - Dislocated Workers	101		137	
	Received Training Services - NEG	60		62	
	Total Youth (14-21)	234		380	
	Younger Youth (14-18)	203		321	
	Older Youth (19-21)	31		59	
	Out-of-School Youth	86		147	
	In-School Youth	148		233	
Cumulative Time Period	Exiters				
		Value		Value	
4/1/2013 - 3/31/2014	Total Adult Customers	2,497		10,578	
	Total Adults (self-service only)	0		0	
	WIA Adult	2,497		10,576	
	WIA Dislocated Worker	1,995		8,437	
	National Emergency Grant	*		11	
	Total Veterans	220		921	
	Post 9/11 Era Veterans	71		291	
	Post 9/11 Era Veterans Receiving Intensive Services	*		14	
	TAP Workshop Veteran	0		0	
	Received Training Services	35		169	
	Received Training Services - Adults	35		169	
	Received Training Services - Dislocated Workers	17		108	
	Received Training Services - NEG	*		7	
	Total Youth (14-21)	24		190	
	Younger Youth (14-18)	24		150	
	Older Youth (19-21)	0		40	
	Out-of-School Youth	9		87	
	In-School Youth	15		103	

* Data suppressed for confidentiality purposes

WIA Quarterly Report (ETA Form 9090)

Region 15 - WICCO
PY 2013 Qtr-4

Cumulative Time Period	Youth	Single Quarter		Cumulative 4-Quarter		Neg. Perf. (80%)
		Value	Numerator Denominator	Value	Numerator Denominator	
10/1/2012 - 9/30/2013	Placement in Employment or Education	66.7%	38 57	64.6%	102 158	63.4% (50.7%)
10/1/2012 - 9/30/2013	Attainment of a Degree or Certificate	69.4%	34 49	68.1%	94 138	66.0% (52.8%)
7/1/2013 - 6/30/2014	Literacy and Numeracy Gains	22.2%	* *	33.8%	24 71	25.0% (20.0%)
Cumulative Time Period	Entered Employment Rate	Value	Numerator Denominator	Value	Numerator Denominator	Neg. Perf. (80%)
10/1/2012 - 9/30/2013	Adults	53.5%	1,258 2,351	52.1%	5,674 10,882	55.2% (44.2%)
10/1/2012 - 9/30/2013	Dislocated Workers	54.4%	1,014 1,865	53.5%	4,681 8,751	55.2% (44.2%)
10/1/2012 - 9/30/2013	National Emergency Grant	50.0%	* *	77.8%	21 27	
10/1/2012 - 9/30/2013	Older Youth (19-21) Program Results	62.5%	10 16	65.9%	27 41	
10/1/2012 - 9/30/2013	Veterans	49.5%	108 218	50.8%	465 915	
Cumulative Time Period	Retention Rate	Value	Numerator Denominator	Value	Numerator Denominator	Neg. Perf. (80%)
4/1/2012 - 3/31/2013	Adults	85.5%	1,622 1,898	83.3%	7,225 8,673	86.0% (68.8%)
4/1/2012 - 3/31/2013	Dislocated Workers	85.9%	1,362 1,585	83.6%	5,928 7,094	86.0% (68.8%)
4/1/2012 - 3/31/2013	National Emergency Grant	75.0%	6 8	91.7%	55 60	
4/1/2012 - 3/31/2013	Older Youth (19-21) Program Results	50.0%	* *	72.7%	16 22	
4/1/2012 - 3/31/2013	Veterans	88.2%	135 153	83.9%	642 765	
Cumulative Time Period	Six-Months Average Earnings	Value	Numerator Denominator	Value	Numerator Denominator	Neg. Perf. (80%)
4/1/2012 - 3/31/2013	Adults	\$16,710	27,070,872 1,620	\$15,759	113,811,804 7,222	\$16,600 (\$13,280)
4/1/2012 - 3/31/2013	Dislocated Workers	\$17,262	23,475,957 1,360	\$16,254	96,303,185 5,925	\$16,600 (\$13,280)
4/1/2012 - 3/31/2013	National Emergency Grant	\$14,235	85,408 6	\$16,341	898,769 55	
4/1/2012 - 3/31/2013	Older Youth (19-21) Program Results	\$2,590	* *	\$5,937	130,603 22	
4/1/2012 - 3/31/2013	Veterans	\$18,660	2,519,150 135	\$17,880	11,478,743 642	
Cumulative Time Period	Employment and Credential Rate	Value	Numerator Denominator	Value	Numerator Denominator	
10/1/2012 - 9/30/2013	Adults	31.6%	12 38	36.2%	76 210	
10/1/2012 - 9/30/2013	Dislocated Workers	29.6%	8 27	32.7%	51 156	
10/1/2012 - 9/30/2013	Older Youth (19-21) Program Results	35.3%	6 17	34.9%	15 43	

* Data suppressed for confidentiality purposes

WIA Quarterly Report (ETA Form 9090)

Region 15 - WICCO
PY 2013 Qtr-4

Cumulative Time Period	Credential Attainment	Value	Numerator Denominator	Value	Numerator Denominator
10/1/2012 - 9/30/2013	Adults	1.8%	47 2,610	3.0%	373 12,238
10/1/2012 - 9/30/2013	Dislocated Workers	1.4%	29 2,058	2.4%	237 9,706
10/1/2012 - 9/30/2013	National Emergency Grant	0.0%	* *	40.0%	12 30
10/1/2012 - 9/30/2013	Youth (14-21) Program Results	67.2%	41 61	62.4%	103 165
Cumulative Time Period	Veteran Priority of Service	Value	Numerator Denominator	Value	Numerator Denominator
7/1/2013 - 6/30/2014	Received a Service During the Entry Period	100.0%	191 191	100.0%	810 810
7/1/2013 - 6/30/2014	Received a Staff Assisted Service During the Entry Period	97.9%	187 191	96.5%	782 810

* Data suppressed for confidentiality purposes

8/18/2014 1:28:51 PM

State of Oregon - Department of Community Colleges and Workforce Development

Workforce Investment Council of Clackamas County
Program Year 2013 Rolling 4 Quarters

Adult Entered Employment

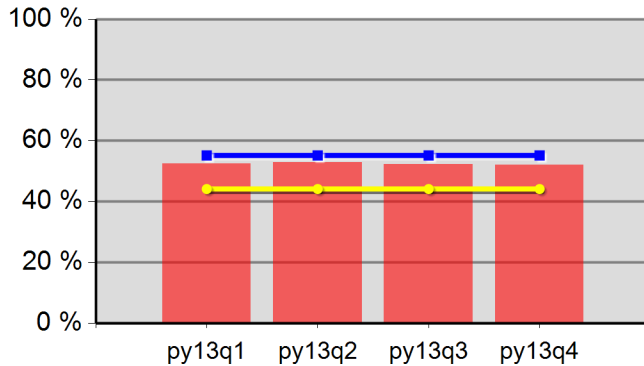

52.5%	52.8%	52.2%	52.1%
Neg Level	55.2%	80% Neg	44.2%

DW Entered Employment

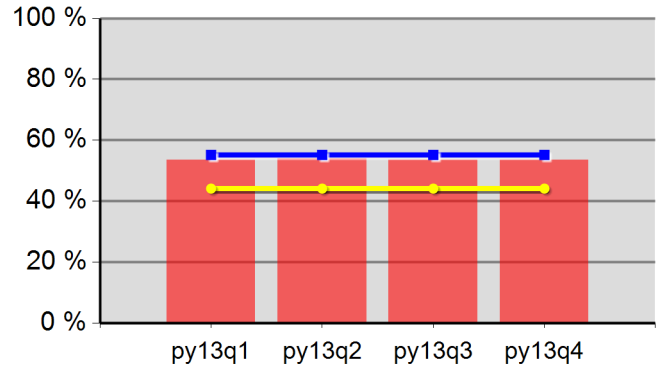

53.6%	54.0%	53.5%	53.5%
Neg Level	55.2%	80% Neg	44.2%

Adult Retention

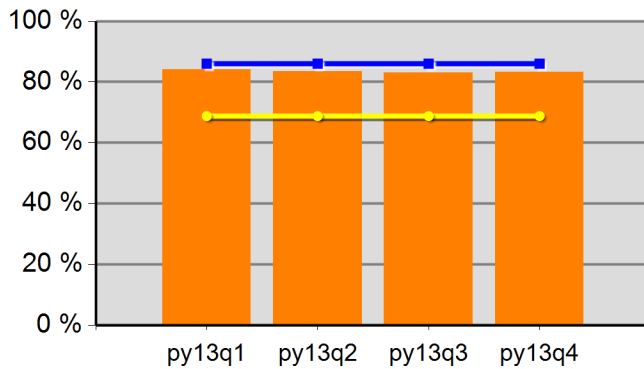

84.2%	83.4%	83.1%	83.3%
Neg Level	86.0%	80% Neg	68.8%

DW Retention

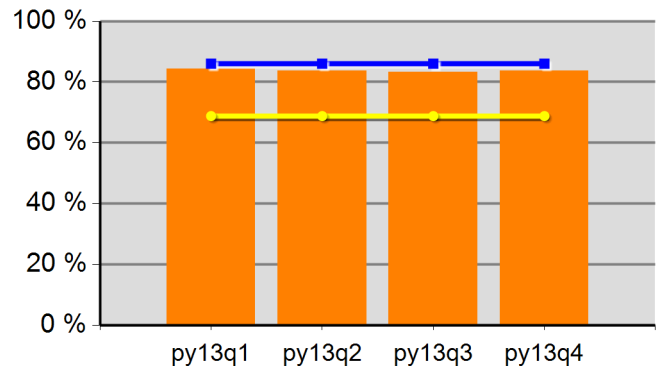

84.3%	83.6%	83.2%	83.6%
Neg Level	86.0%	80% Neg	68.8%

Adult Average Earnings

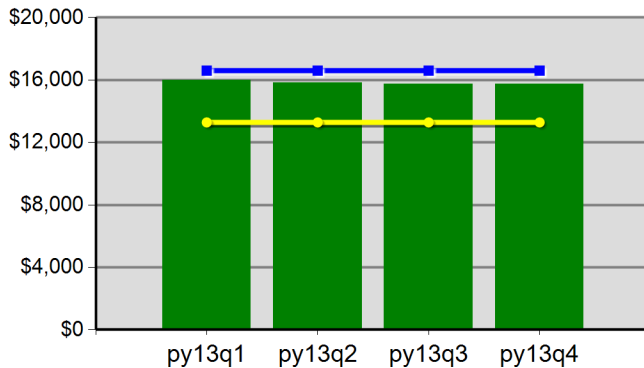

\$160.0	\$158.0	\$157.6	\$157.6
Neg Level	\$16,600.0	80% Neg	\$13,280.0

DW Average Earnings

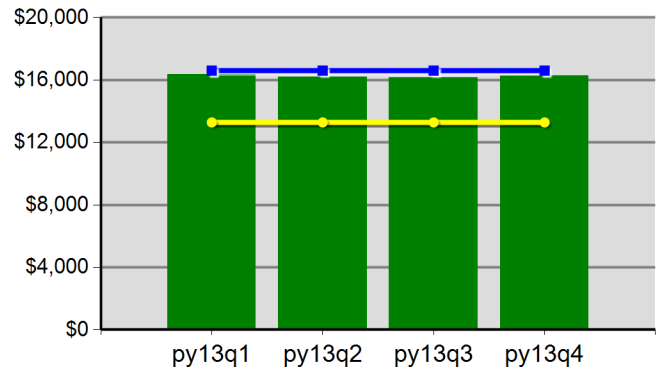

\$163.5	\$161.8	\$161.7	\$162.5
Neg Level	\$16,600.0	80% Neg	\$13,280.0

Workforce Investment Council of Clackamas County
Program Year 2013 Rolling 4 Quarters

Youth Employment or Education

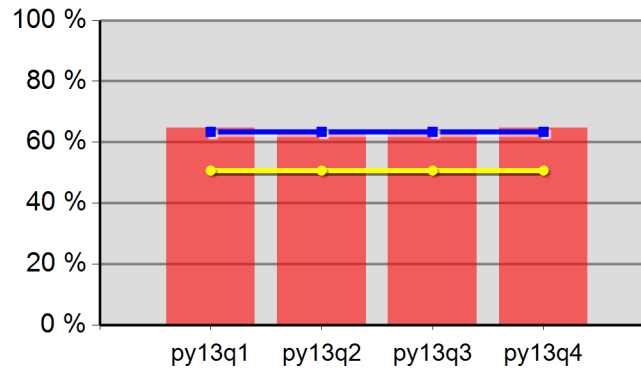

64.6%	63.2%	63.9%	64.6%
Neg Level	63.4%	80% Neg	50.7%

Youth Degree or Certificate

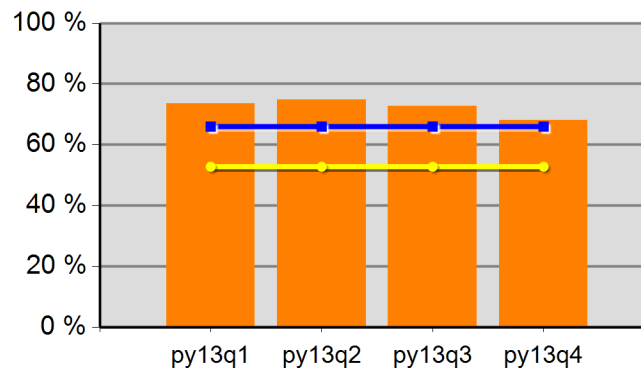

73.6%	74.8%	72.7%	68.1%
Neg Level	66.0%	80% Neg	52.8%

Youth Literacy and Numeracy Gains

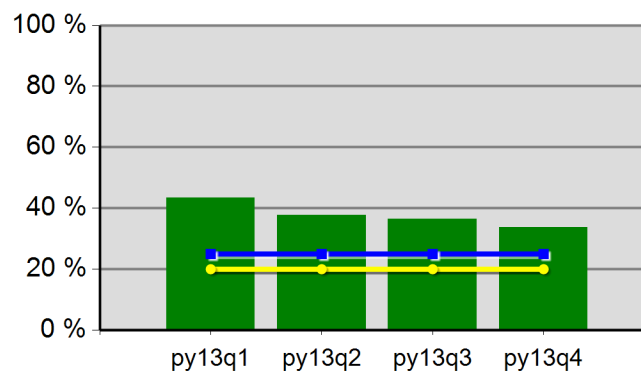

43.4%	37.7%	36.5%	33.8%
Neg Level	25.0%	80% Neg	20.0%

WIA Quarterly Report (ETA Form 9090)

Region 01 - TOCOWA
PY 2013 Qtr-4

Cumulative Time Period	Participants	Single Quarter		Cumulative 4-Qtr	
		Value		Value	
7/1/2013 - 6/30/2014	Total Adult Customers	11,332		35,950	
	Total Adults (self-service only)	0		*	
	WIA Adult	11,328		35,934	
	WIA Dislocated Worker	8,310		27,840	
	National Emergency Grant	408		564	
	Total Veterans	1,027		3,314	
	Post 9/11 Era Veterans	279		961	
	Post 9/11 Era Veterans Receiving Intensive Services	10		23	
	TAP Workshop Veteran	*		12	
	Received Training Services	394		587	
	Received Training Services - Adults	394		586	
	Received Training Services - Dislocated Workers	325		474	
	Received Training Services - NEG	197		256	
	Total Youth (14-21)	399		592	
	Younger Youth (14-18)	294		428	
	Older Youth (19-21)	105		164	
	Out-of-School Youth	149		256	
	In-School Youth	250		336	
Cumulative Time Period	Exiters				
		Value		Value	
4/1/2013 - 3/31/2014	Total Adult Customers	9,057		32,198	
	Total Adults (self-service only)	0		*	
	WIA Adult	9,055		32,181	
	WIA Dislocated Worker	7,295		25,333	
	National Emergency Grant	57		226	
	Total Veterans	832		2,981	
	Post 9/11 Era Veterans	234		872	
	Post 9/11 Era Veterans Receiving Intensive Services	*		22	
	TAP Workshop Veteran	*		7	
	Received Training Services	71		369	
	Received Training Services - Adults	71		365	
	Received Training Services - Dislocated Workers	58		309	
	Received Training Services - NEG	26		119	
	Total Youth (14-21)	62		279	
	Younger Youth (14-18)	41		195	
	Older Youth (19-21)	21		84	
	Out-of-School Youth	36		148	
	In-School Youth	26		131	

* Data suppressed for confidentiality purposes

WIA Quarterly Report (ETA Form 9090)

Region 01 - TOCOWA
PY 2013 Qtr-4

Cumulative Time Period	Youth	Single Quarter		Cumulative 4-Quarter		Neg. Perf. (80%)
		Value	Numerator Denominator	Value	Numerator Denominator	
10/1/2012 - 9/30/2013	Placement in Employment or Education	77.9%	53 68	70.1%	188 268	73.0% (58.4%)
10/1/2012 - 9/30/2013	Attainment of a Degree or Certificate	81.2%	56 69	71.0%	181 255	65.9% (52.7%)
7/1/2013 - 6/30/2014	Literacy and Numeracy Gains	48.3%	14 29	50.7%	37 73	62.4% (49.9%)
Cumulative Time Period	Entered Employment Rate	Value	Numerator Denominator	Value	Numerator Denominator	Neg. Perf. (80%)
10/1/2012 - 9/30/2013	Adults	58.0%	3,536 6,101	59.3%	16,625 28,028	57.4% (45.9%)
10/1/2012 - 9/30/2013	Dislocated Workers	58.7%	2,800 4,767	60.1%	13,503 22,451	56.9% (45.5%)
10/1/2012 - 9/30/2013	National Emergency Grant	90.7%	39 43	79.4%	150 189	
10/1/2012 - 9/30/2013	Older Youth (19-21) Program Results	62.5%	10 16	70.9%	61 86	
10/1/2012 - 9/30/2013	Veterans	53.1%	310 584	55.3%	1,473 2,663	
Cumulative Time Period	Retention Rate	Value	Numerator Denominator	Value	Numerator Denominator	Neg. Perf. (80%)
4/1/2012 - 3/31/2013	Adults	86.5%	6,133 7,091	83.0%	18,791 22,642	82.4% (65.9%)
4/1/2012 - 3/31/2013	Dislocated Workers	87.1%	5,223 5,997	83.4%	15,079 18,091	83.4% (66.7%)
4/1/2012 - 3/31/2013	National Emergency Grant	95.9%	47 49	90.6%	252 278	
4/1/2012 - 3/31/2013	Older Youth (19-21) Program Results	70.0%	14 20	78.8%	63 80	
4/1/2012 - 3/31/2013	Veterans	85.4%	527 617	80.7%	1,662 2,059	
Cumulative Time Period	Six-Months Average Earnings	Value	Numerator Denominator	Value	Numerator Denominator	Neg. Perf. (80%)
4/1/2012 - 3/31/2013	Adults	\$14,677	90,010,985 6,133	\$13,132	246,741,799 18,789	\$13,130 (\$10,504)
4/1/2012 - 3/31/2013	Dislocated Workers	\$15,246	79,631,660 5,223	\$13,610	205,215,537 15,078	\$13,342 (\$10,674)
4/1/2012 - 3/31/2013	National Emergency Grant	\$14,802	695,691 47	\$14,722	3,710,043 252	
4/1/2012 - 3/31/2013	Older Youth (19-21) Program Results	\$2,576	48,935 19	\$3,211	243,998 76	
4/1/2012 - 3/31/2013	Veterans	\$16,909	8,911,049 527	\$15,169	25,211,316 1,662	
Cumulative Time Period	Employment and Credential Rate	Value	Numerator Denominator	Value	Numerator Denominator	
10/1/2012 - 9/30/2013	Adults	51.8%	58 112	50.2%	219 436	
10/1/2012 - 9/30/2013	Dislocated Workers	52.0%	53 102	51.9%	205 395	
10/1/2012 - 9/30/2013	Older Youth (19-21) Program Results	33.3%	7 21	31.3%	31 99	

* Data suppressed for confidentiality purposes

WIA Quarterly Report (ETA Form 9090)

Region 01 - TOCOWA
PY 2013 Qtr-4

Cumulative Time Period	Credential Attainment	Value	Numerator Denominator	Value	Numerator Denominator
10/1/2012 - 9/30/2013	Adults	2.0%	144 7,275	1.9%	636 33,839
10/1/2012 - 9/30/2013	Dislocated Workers	2.0%	114 5,580	1.9%	509 26,806
10/1/2012 - 9/30/2013	National Emergency Grant	60.0%	30 50	54.5%	128 235
10/1/2012 - 9/30/2013	Youth (14-21) Program Results	72.7%	56 77	61.6%	183 297
Cumulative Time Period	Veteran Priority of Service	Value	Numerator Denominator	Value	Numerator Denominator
7/1/2013 - 6/30/2014	Received a Service During the Entry Period	100.0%	556 556	100.0%	2,717 2,717
7/1/2013 - 6/30/2014	Received a Staff Assisted Service During the Entry Period	94.1%	523 556	94.8%	2,575 2,717

* Data suppressed for confidentiality purposes

8/18/2014 1:28:54 PM

State of Oregon - Department of Community Colleges and Workforce Development

The Oregon Consortium/Workforce Alliance
Program Year 2013 Rolling 4 Quarters

Adult Entered Employment

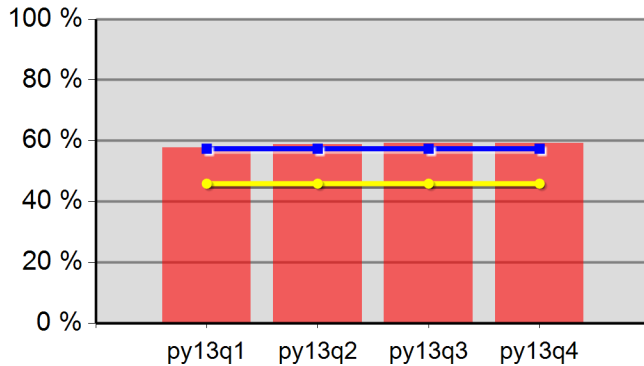

57.8%	58.9%	59.3%	59.3%
Neg Level	57.4%	80% Neg	45.9%

DW Entered Employment

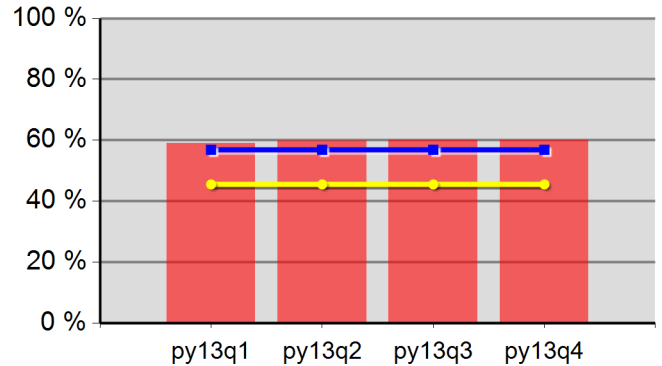

59.0%	59.8%	60.0%	60.1%
Neg Level	56.9%	80% Neg	45.5%

Adult Retention

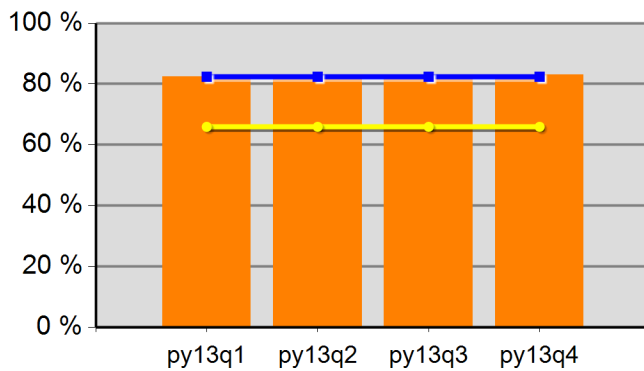

82.5%	83.0%	83.0%	83.0%
Neg Level	82.4%	80% Neg	65.9%

DW Retention

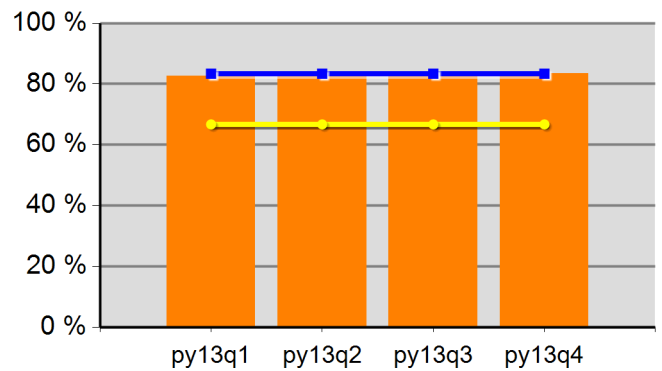

82.7%	83.4%	83.3%	83.4%
Neg Level	83.4%	80% Neg	66.7%

Adult Average Earnings

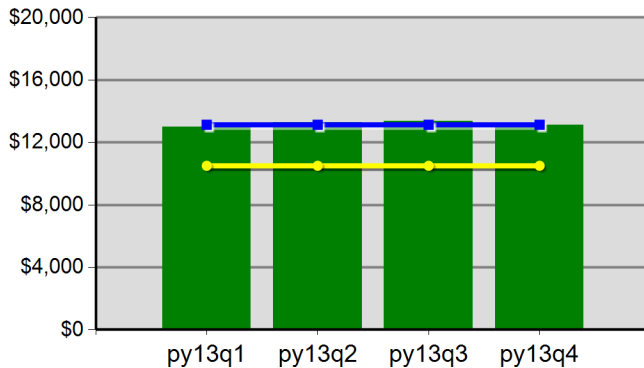

\$130.0	\$132.7	\$133.8	\$131.3
Neg Level	\$13,130.3	80% Neg	\$10,504.2

DW Average Earnings

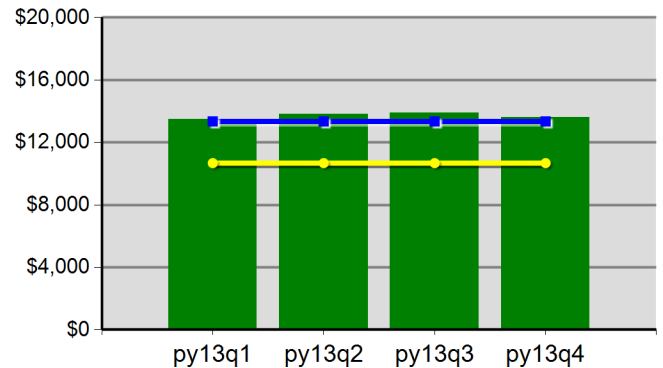

\$135.0	\$138.0	\$139.0	\$136.1
Neg Level	\$13,342.0	80% Neg	\$10,673.6

The Oregon Consortium/Workforce Alliance
Program Year 2013 Rolling 4 Quarters

Youth Employment or Education

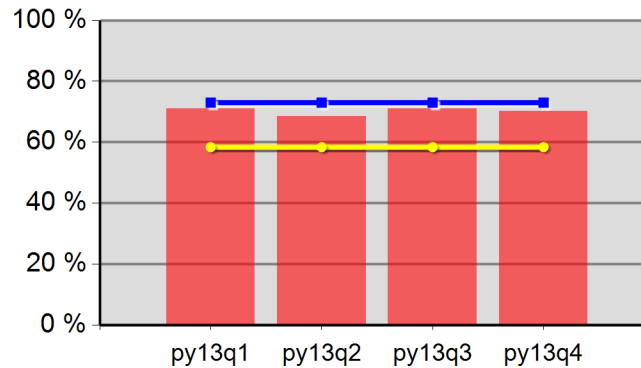

71.1%	68.5%	71.1%	70.1%
Neg Level	73.0%	80% Neg	58.4%

Youth Degree or Certificate

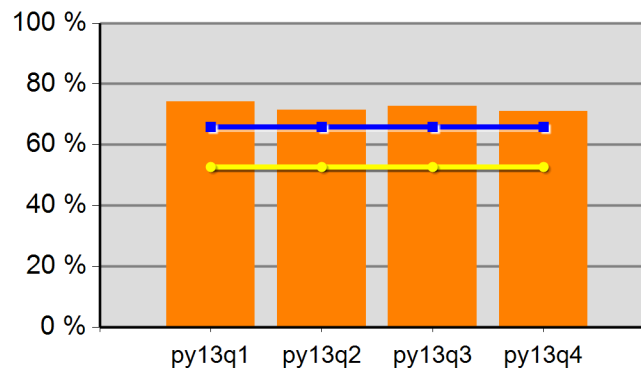

74.2%	71.5%	72.8%	71.0%
Neg Level	65.9%	80% Neg	52.7%

Youth Literacy and Numeracy Gains

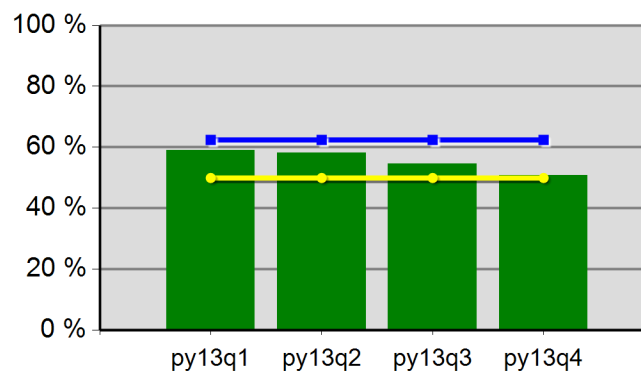

59.0%	58.1%	54.5%	50.7%
Neg Level	62.4%	80% Neg	49.9%

WIA Quarterly Report (ETA Form 9090)

Region 01 - TOCOWA - PNWW
PY 2013 Qtr-4

Cumulative Time Period	Participants	Single Quarter		Cumulative 4-Qtr	
		Value		Value	
7/1/2013 - 6/30/2014	Total Adult Customers	1,124		3,506	
	Total Adults (self-service only)	0		0	
	WIA Adult	1,124		3,505	
	WIA Dislocated Worker	841		2,717	
	National Emergency Grant	24		48	
	Total Veterans	133		398	
	Post 9/11 Era Veterans	27		103	
	Post 9/11 Era Veterans Receiving Intensive Services	*		*	
	TAP Workshop Veteran	*		*	
	Received Training Services	32		43	
	Received Training Services - Adults	32		43	
	Received Training Services - Dislocated Workers	29		38	
	Received Training Services - NEG	12		14	
	Total Youth (14-21)	52		65	
	Younger Youth (14-18)	28		34	
	Older Youth (19-21)	24		31	
	Out-of-School Youth	26		35	
	In-School Youth	26		30	
Cumulative Time Period	Exiters	Single Quarter		Cumulative 4-Qtr	
		Value		Value	
4/1/2013 - 3/31/2014	Total Adult Customers	812		3,226	
	Total Adults (self-service only)	0		0	
	WIA Adult	812		3,224	
	WIA Dislocated Worker	632		2,535	
	National Emergency Grant	8		62	
	Total Veterans	97		367	
	Post 9/11 Era Veterans	29		105	
	Post 9/11 Era Veterans Receiving Intensive Services	*		*	
	TAP Workshop Veteran	0		*	
	Received Training Services	6		34	
	Received Training Services - Adults	6		33	
	Received Training Services - Dislocated Workers	6		30	
	Received Training Services - NEG	*		14	
	Total Youth (14-21)	*		30	
	Younger Youth (14-18)	*		20	
	Older Youth (19-21)	*		10	
	Out-of-School Youth	*		14	
	In-School Youth	*		16	

* Data suppressed for confidentiality purposes

WIA Quarterly Report (ETA Form 9090)

Region 01 - TOCOWA - PNWW
PY 2013 Qtr-4

Cumulative Time Period	Youth	Single Quarter		Cumulative 4-Quarter		Neg. Perf. (80%)
		Value	Numerator Denominator	Value	Numerator Denominator	
10/1/2012 - 9/30/2013	Placement in Employment or Education	100.0%	6 6	77.8%	21 27	73.0% (58.4%)
10/1/2012 - 9/30/2013	Attainment of a Degree or Certificate	85.7%	6 7	78.6%	22 28	65.9% (52.7%)
7/1/2013 - 6/30/2014	Literacy and Numeracy Gains	100.0%	* *	100.0%	* *	62.4% (49.9%)
Cumulative Time Period	Entered Employment Rate	Value	Numerator Denominator	Value	Numerator Denominator	Neg. Perf. (80%)
10/1/2012 - 9/30/2013	Adults	58.1%	361 621	57.7%	1,548 2,683	57.4% (45.9%)
10/1/2012 - 9/30/2013	Dislocated Workers	57.9%	280 484	58.0%	1,240 2,138	56.9% (45.5%)
10/1/2012 - 9/30/2013	National Emergency Grant	100.0%	8 8	87.2%	34 39	
10/1/2012 - 9/30/2013	Older Youth (19-21) Program Results	0.0%	0 0	83.3%	* *	
10/1/2012 - 9/30/2013	Veterans	47.1%	33 70	53.8%	168 312	
Cumulative Time Period	Retention Rate	Value	Numerator Denominator	Value	Numerator Denominator	Neg. Perf. (80%)
4/1/2012 - 3/31/2013	Adults	80.6%	504 625	81.5%	1,777 2,181	82.4% (65.9%)
4/1/2012 - 3/31/2013	Dislocated Workers	81.7%	423 518	81.8%	1,446 1,768	83.4% (66.7%)
4/1/2012 - 3/31/2013	National Emergency Grant	88.9%	8 9	90.4%	47 52	
4/1/2012 - 3/31/2013	Older Youth (19-21) Program Results	33.3%	* *	66.7%	8 12	
4/1/2012 - 3/31/2013	Veterans	83.9%	52 62	86.1%	199 231	
Cumulative Time Period	Six-Months Average Earnings	Value	Numerator Denominator	Value	Numerator Denominator	Neg. Perf. (80%)
4/1/2012 - 3/31/2013	Adults	\$14,482	7,298,736 504	\$13,773	24,475,154 1,777	\$13,130 (\$10,504)
4/1/2012 - 3/31/2013	Dislocated Workers	\$14,651	6,197,539 423	\$13,974	20,205,995 1,446	\$13,342 (\$10,674)
4/1/2012 - 3/31/2013	National Emergency Grant	\$20,291	162,325 8	\$20,874	981,069 47	
4/1/2012 - 3/31/2013	Older Youth (19-21) Program Results	\$2,095	* *	\$2,019	22,213 11	
4/1/2012 - 3/31/2013	Veterans	\$17,675	919,111 52	\$17,470	3,476,492 199	
Cumulative Time Period	Employment and Credential Rate	Value	Numerator Denominator	Value	Numerator Denominator	
10/1/2012 - 9/30/2013	Adults	36.4%	* *	60.9%	28 46	
10/1/2012 - 9/30/2013	Dislocated Workers	40.0%	* *	60.0%	27 45	
10/1/2012 - 9/30/2013	Older Youth (19-21) Program Results	66.7%	* *	54.5%	6 11	

* Data suppressed for confidentiality purposes

WIA Quarterly Report (ETA Form 9090)

Region 01 - TOCOWA - PNWW
PY 2013 Qtr-4

Cumulative Time Period	Credential Attainment	Value	Numerator Denominator	Value	Numerator Denominator
10/1/2012 - 9/30/2013	Adults	1.9%	14 734	2.1%	70 3,328
10/1/2012 - 9/30/2013	Dislocated Workers	1.9%	11 574	2.3%	60 2,660
10/1/2012 - 9/30/2013	National Emergency Grant	25.0%	* *	34.8%	24 69
10/1/2012 - 9/30/2013	Youth (14-21) Program Results	85.7%	6 7	71.0%	22 31
Cumulative Time Period	Veteran Priority of Service	Value	Numerator Denominator	Value	Numerator Denominator
7/1/2013 - 6/30/2014	Received a Service During the Entry Period	100.0%	74 74	100.0%	311 311
7/1/2013 - 6/30/2014	Received a Staff Assisted Service During the Entry Period	90.5%	67 74	93.2%	290 311

* Data suppressed for confidentiality purposes

8/18/2014 1:28:57 PM

State of Oregon - Department of Community Colleges and Workforce Development

The Oregon Consortium/Workforce Alliance - Pacific NW Works
Program Year 2013 Rolling 4 Quarters

Adult Entered Employment

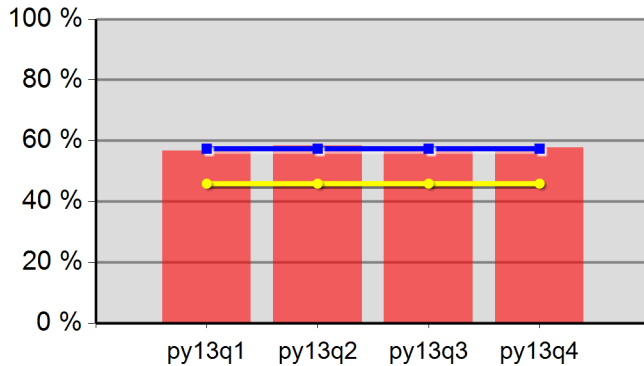

56.7%	58.3%	57.7%	57.7%
Neg Level	57.4%	80% Neg	45.9%

DW Entered Employment

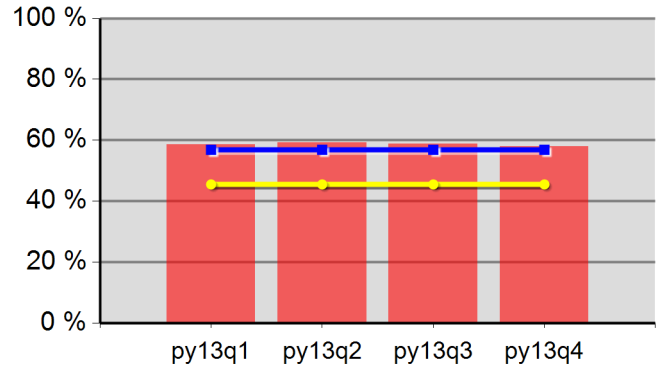

58.5%	59.2%	58.9%	58.0%
Neg Level	56.9%	80% Neg	45.5%

Adult Retention

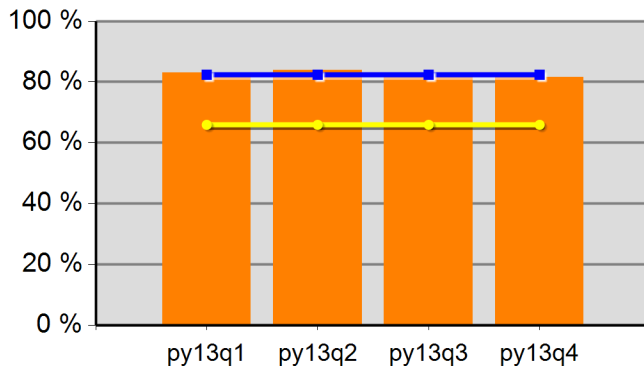

83.0%	83.9%	82.6%	81.5%
Neg Level	82.4%	80% Neg	65.9%

DW Retention

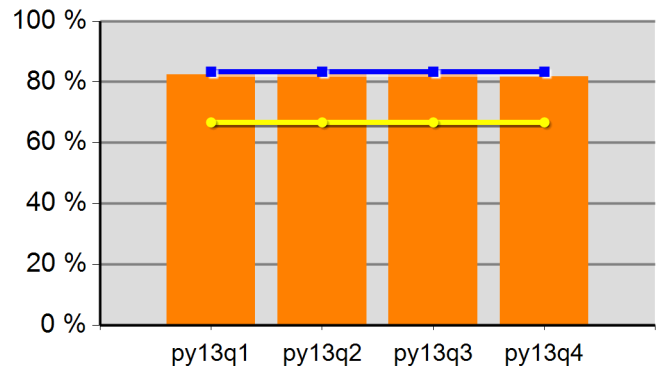

82.5%	83.8%	82.7%	81.8%
Neg Level	83.4%	80% Neg	66.7%

Adult Average Earnings

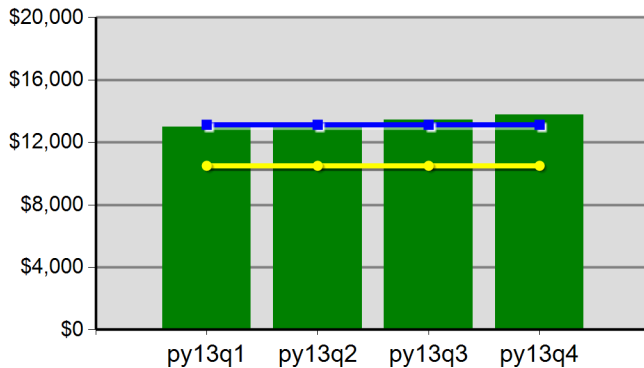

\$129.7	\$130.6	\$134.5	\$137.7
Neg Level	\$13,130.3	80% Neg	\$10,504.2

DW Average Earnings

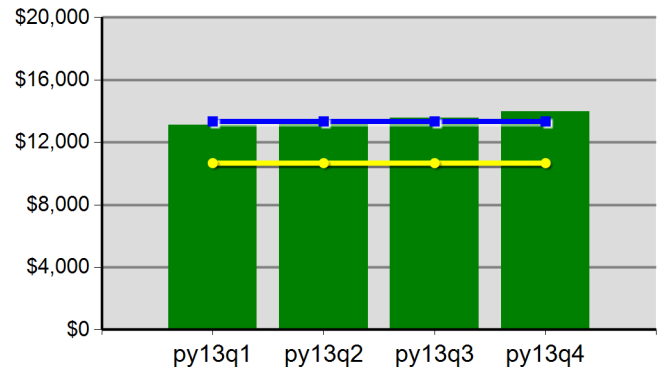

\$131.2	\$132.3	\$135.8	\$139.7
Neg Level	\$13,342.0	80% Neg	\$10,673.6

The Oregon Consortium/Workforce Alliance - Pacific NW Works
Program Year 2013 Rolling 4 Quarters

Youth Employment or Education

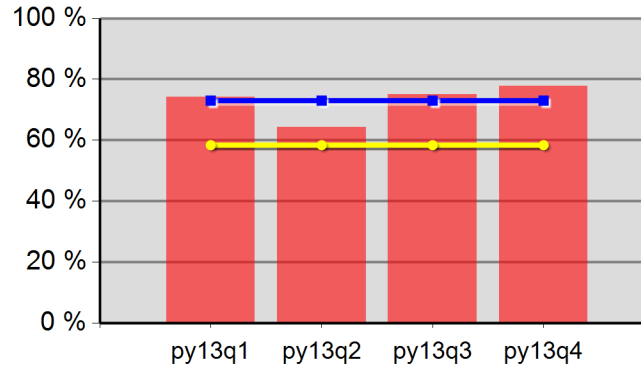

74.1%	64.3%	75.0%	77.8%
Neg Level	73.0%	80% Neg	58.4%

Youth Degree or Certificate

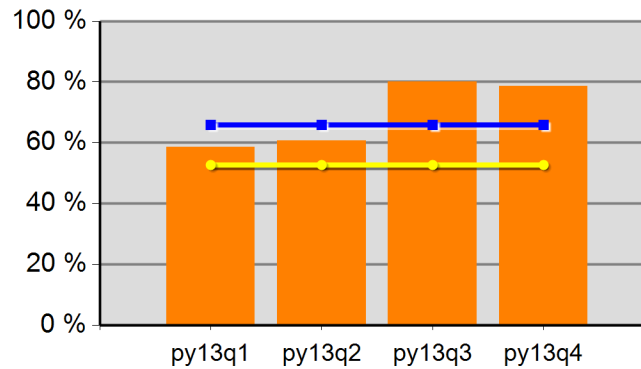

58.6%	60.6%	80.0%	78.6%
Neg Level	65.9%	80% Neg	52.7%

Youth Literacy and Numeracy Gains

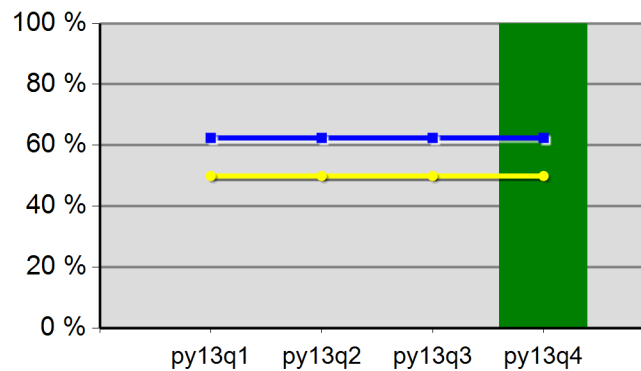

0.0%	0.0%	0.0%	100.0%
Neg Level	62.4%	80% Neg	49.9%

WIA Quarterly Report (ETA Form 9090)

Region 06 - TOCOWA - UT&E
PY 2013 Qtr-4

Cumulative Time Period	Participants	Single Quarter		Cumulative 4-Qtr	
		Value		Value	
7/1/2013 - 6/30/2014	Total Adult Customers	1,501		4,327	
	Total Adults (self-service only)	0		0	
	WIA Adult	1,500		4,324	
	WIA Dislocated Worker	1,081		3,280	
	National Emergency Grant	32		38	
	Total Veterans	150		459	
	Post 9/11 Era Veterans	45		144	
	Post 9/11 Era Veterans Receiving Intensive Services	0		*	
	TAP Workshop Veteran	*		*	
	Received Training Services	73		131	
	Received Training Services - Adults	73		131	
	Received Training Services - Dislocated Workers	38		69	
	Received Training Services - NEG	15		26	
	Total Youth (14-21)	56		89	
	Younger Youth (14-18)	14		23	
	Older Youth (19-21)	42		66	
	Out-of-School Youth	32		59	
	In-School Youth	24		30	
Cumulative Time Period	Exiters				
		Value		Value	
4/1/2013 - 3/31/2014	Total Adult Customers	1,012		3,586	
	Total Adults (self-service only)	0		0	
	WIA Adult	1,011		3,584	
	WIA Dislocated Worker	791		2,734	
	National Emergency Grant	*		6	
	Total Veterans	106		357	
	Post 9/11 Era Veterans	40		112	
	Post 9/11 Era Veterans Receiving Intensive Services	*		*	
	TAP Workshop Veteran	*		*	
	Received Training Services	20		78	
	Received Training Services - Adults	20		78	
	Received Training Services - Dislocated Workers	11		51	
	Received Training Services - NEG	*		6	
	Total Youth (14-21)	13		40	
	Younger Youth (14-18)	*		9	
	Older Youth (19-21)	10		31	
	Out-of-School Youth	12		33	
	In-School Youth	*		7	

* Data suppressed for confidentiality purposes

WIA Quarterly Report (ETA Form 9090)

Region 06 - TOCOWA - UT&E
PY 2013 Qtr-4

Cumulative Time Period	Youth	Single Quarter		Cumulative 4-Quarter		Neg. Perf. (80%)
		Value	Numerator Denominator	Value	Numerator Denominator	
10/1/2012 - 9/30/2013	Placement in Employment or Education	33.3%	* *	60.6%	20 33	73.0% (58.4%)
10/1/2012 - 9/30/2013	Attainment of a Degree or Certificate	80.0%	* *	60.9%	14 23	65.9% (52.7%)
7/1/2013 - 6/30/2014	Literacy and Numeracy Gains	36.4%	* *	21.7%	* *	62.4% (49.9%)
Cumulative Time Period	Entered Employment Rate	Value	Numerator Denominator	Value	Numerator Denominator	Neg. Perf. (80%)
10/1/2012 - 9/30/2013	Adults	56.2%	455 810	56.5%	1,698 3,007	57.4% (45.9%)
10/1/2012 - 9/30/2013	Dislocated Workers	56.3%	358 636	56.5%	1,306 2,311	56.9% (45.5%)
10/1/2012 - 9/30/2013	National Emergency Grant	100.0%	* *	64.7%	11 17	
10/1/2012 - 9/30/2013	Older Youth (19-21) Program Results	40.0%	* *	67.7%	21 31	
10/1/2012 - 9/30/2013	Veterans	50.5%	50 99	54.4%	156 287	
Cumulative Time Period	Retention Rate	Value	Numerator Denominator	Value	Numerator Denominator	Neg. Perf. (80%)
4/1/2012 - 3/31/2013	Adults	84.3%	579 687	83.0%	2,071 2,495	82.4% (65.9%)
4/1/2012 - 3/31/2013	Dislocated Workers	85.0%	469 552	83.0%	1,616 1,947	83.4% (66.7%)
4/1/2012 - 3/31/2013	National Emergency Grant	100.0%	7 7	96.7%	29 30	
4/1/2012 - 3/31/2013	Older Youth (19-21) Program Results	100.0%	8 8	87.9%	29 33	
4/1/2012 - 3/31/2013	Veterans	84.1%	58 69	79.1%	200 253	
Cumulative Time Period	Six-Months Average Earnings	Value	Numerator Denominator	Value	Numerator Denominator	Neg. Perf. (80%)
4/1/2012 - 3/31/2013	Adults	\$14,157	8,196,811 579	\$12,713	26,327,657 2,071	\$13,130 (\$10,504)
4/1/2012 - 3/31/2013	Dislocated Workers	\$14,647	6,869,437 469	\$13,143	21,239,166 1,616	\$13,342 (\$10,674)
4/1/2012 - 3/31/2013	National Emergency Grant	\$15,766	110,363 7	\$15,640	453,553 29	
4/1/2012 - 3/31/2013	Older Youth (19-21) Program Results	\$2,859	22,868 8	\$3,382	111,622 33	
4/1/2012 - 3/31/2013	Veterans	\$14,411	835,824 58	\$13,712	2,742,451 200	
Cumulative Time Period	Employment and Credential Rate	Value	Numerator Denominator	Value	Numerator Denominator	
10/1/2012 - 9/30/2013	Adults	59.1%	13 22	47.4%	37 78	
10/1/2012 - 9/30/2013	Dislocated Workers	61.1%	11 18	52.4%	33 63	
10/1/2012 - 9/30/2013	Older Youth (19-21) Program Results	14.3%	* *	17.1%	6 35	

* Data suppressed for confidentiality purposes

WIA Quarterly Report (ETA Form 9090)

Region 06 - TOCOWA - UT&E
PY 2013 Qtr-4

Cumulative Time Period	Credential Attainment	Value	Numerator Denominator	Value	Numerator Denominator
10/1/2012 - 9/30/2013	Adults	2.3%	23 982	2.2%	82 3,724
10/1/2012 - 9/30/2013	Dislocated Workers	2.2%	17 767	2.2%	64 2,856
10/1/2012 - 9/30/2013	National Emergency Grant	100.0%	* *	80.0%	16 20
10/1/2012 - 9/30/2013	Youth (14-21) Program Results	37.5%	* *	39.0%	16 41
Cumulative Time Period	Veteran Priority of Service	Value	Numerator Denominator	Value	Numerator Denominator
7/1/2013 - 6/30/2014	Received a Service During the Entry Period	100.0%	74 74	100.0%	351 351
7/1/2013 - 6/30/2014	Received a Staff Assisted Service During the Entry Period	98.6%	73 74	95.2%	334 351

* Data suppressed for confidentiality purposes

8/18/2014 1:29:00 PM

State of Oregon - Department of Community Colleges and Workforce Development

The Oregon Consortium/Workforce Alliance - Umpqua Training & Employment
Program Year 2013 Rolling 4 Quarters

Adult Entered Employment

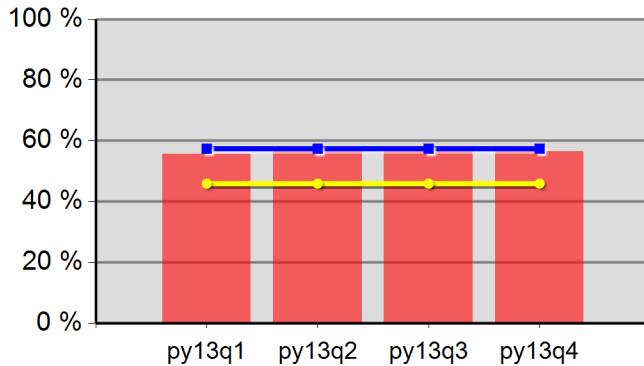

55.6%	56.4%	56.7%	56.5%
Neg Level	57.4%	80% Neg	45.9%

DW Entered Employment

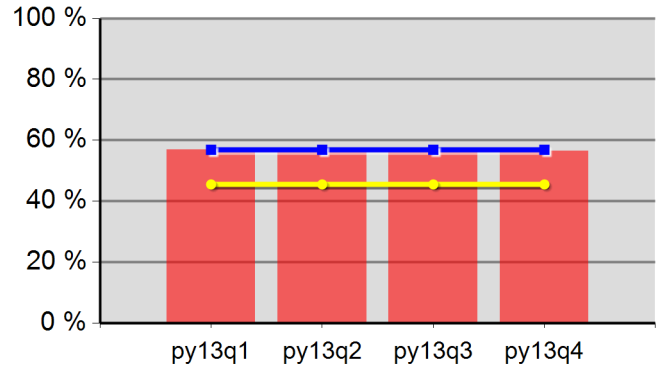

56.9%	57.2%	57.1%	56.5%
Neg Level	56.9%	80% Neg	45.5%

Adult Retention

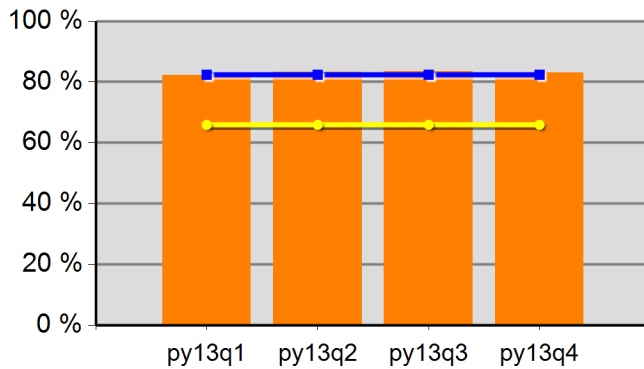

82.3%	83.3%	83.5%	83.0%
Neg Level	82.4%	80% Neg	65.9%

DW Retention

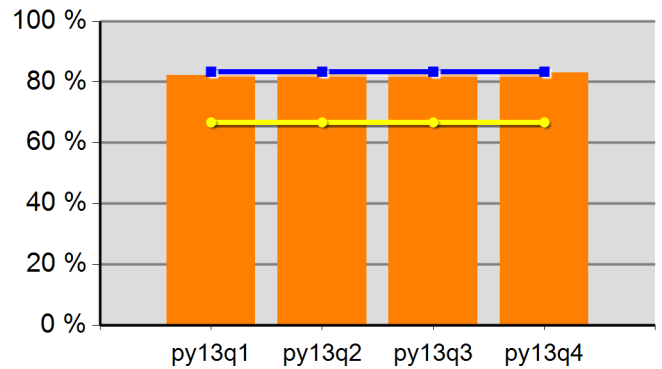

82.2%	83.2%	83.6%	83.0%
Neg Level	83.4%	80% Neg	66.7%

Adult Average Earnings

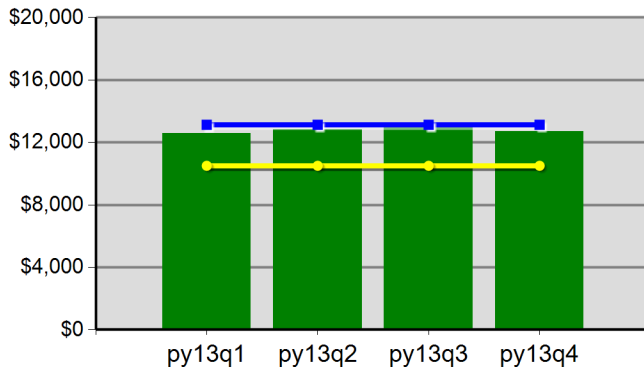

\$126.0	\$128.3	\$129.8	\$127.1
Neg Level	\$13,130.3	80% Neg	\$10,504.2

DW Average Earnings

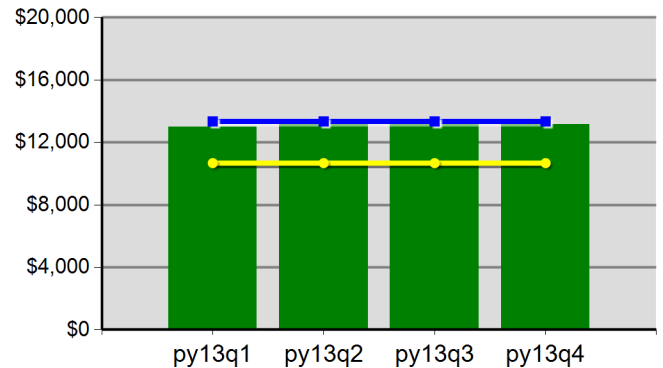

\$129.9	\$133.3	\$134.5	\$131.4
Neg Level	\$13,342.0	80% Neg	\$10,673.6

Youth Employment or Education

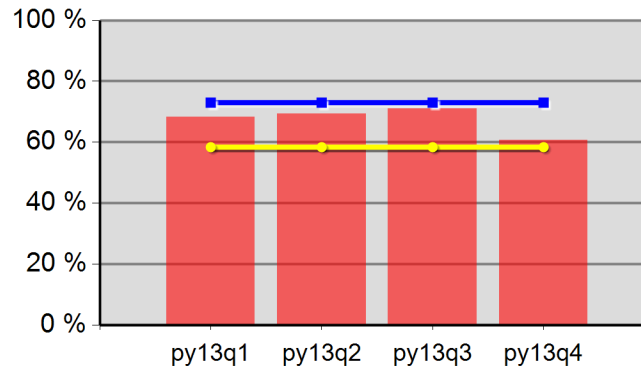

68.3%	69.4%	71.1%	60.6%
Neg Level	73.0%	80% Neg	58.4%

Youth Degree or Certificate

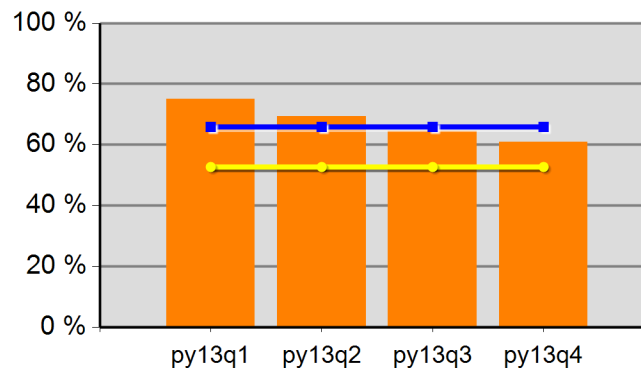

75.0%	69.4%	64.5%	60.9%
Neg Level	65.9%	80% Neg	52.7%

Youth Literacy and Numeracy Gains

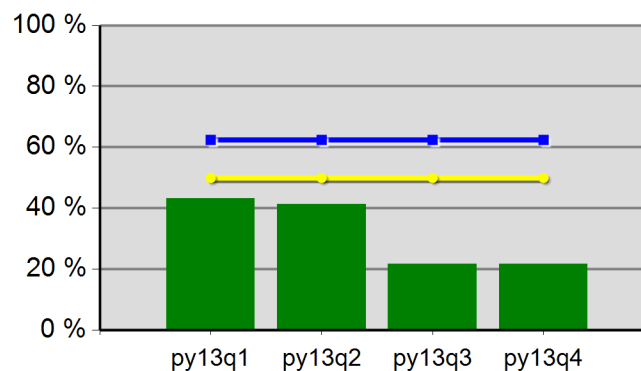

43.3%	41.2%	21.7%	21.7%
Neg Level	62.4%	80% Neg	49.9%

WIA Quarterly Report (ETA Form 9090)

Region 07 - TOCOWA - SCBEC
PY 2013 Qtr-4

Cumulative Time Period	Participants	Single Quarter		Cumulative 4-Qtr	
		Value		Value	
7/1/2013 - 6/30/2014	Total Adult Customers	1,320		4,139	
	Total Adults (self-service only)	0		0	
	WIA Adult	1,320		4,139	
	WIA Dislocated Worker	986		3,213	
	National Emergency Grant	62		81	
	Total Veterans	129		405	
	Post 9/11 Era Veterans	27		101	
	Post 9/11 Era Veterans Receiving Intensive Services	0		*	
	TAP Workshop Veteran	0		*	
	Received Training Services	41		57	
	Received Training Services - Adults	41		57	
	Received Training Services - Dislocated Workers	40		55	
	Received Training Services - NEG	35		45	
	Total Youth (14-21)	41		62	
	Younger Youth (14-18)	30		47	
	Older Youth (19-21)	11		15	
	Out-of-School Youth	13		15	
	In-School Youth	28		47	
Cumulative Time Period	Exiters	Single Quarter		Cumulative 4-Qtr	
		Value		Value	
4/1/2013 - 3/31/2014	Total Adult Customers	1,013		3,730	
	Total Adults (self-service only)	0		0	
	WIA Adult	1,013		3,730	
	WIA Dislocated Worker	805		2,928	
	National Emergency Grant	10		19	
	Total Veterans	99		361	
	Post 9/11 Era Veterans	26		98	
	Post 9/11 Era Veterans Receiving Intensive Services	*		*	
	TAP Workshop Veteran	*		*	
	Received Training Services	*		11	
	Received Training Services - Adults	*		11	
	Received Training Services - Dislocated Workers	*		10	
	Received Training Services - NEG	*		*	
	Total Youth (14-21)	*		25	
	Younger Youth (14-18)	*		20	
	Older Youth (19-21)	*		*	
	Out-of-School Youth	0		*	
	In-School Youth	*		22	

* Data suppressed for confidentiality purposes

WIA Quarterly Report (ETA Form 9090)

Region 07 - TOCOWA - SCBEC
PY 2013 Qtr-4

		Single Quarter		Cumulative 4-Quarter		
Cumulative Time Period	Youth	Value	Numerator Denominator	Value	Numerator Denominator	Neg. Perf. (80%)
10/1/2012 - 9/30/2013	Placement in Employment or Education	100.0%	14 14	96.4%	27 28	73.0% (58.4%)
10/1/2012 - 9/30/2013	Attainment of a Degree or Certificate	100.0%	14 14	92.3%	24 26	65.9% (52.7%)
7/1/2013 - 6/30/2014	Literacy and Numeracy Gains	100.0%	* *	66.7%	* *	62.4% (49.9%)
Cumulative Time Period	Entered Employment Rate	Value	Numerator Denominator	Value	Numerator Denominator	Neg. Perf. (80%)
10/1/2012 - 9/30/2013	Adults	55.3%	399 721	57.1%	1,604 2,809	57.4% (45.9%)
10/1/2012 - 9/30/2013	Dislocated Workers	55.6%	309 556	56.9%	1,267 2,227	56.9% (45.5%)
10/1/2012 - 9/30/2013	National Emergency Grant	0.0%	0 0	100.0%	* *	
10/1/2012 - 9/30/2013	Older Youth (19-21) Program Results	66.7%	* *	85.7%	6 7	
10/1/2012 - 9/30/2013	Veterans	52.2%	36 69	56.1%	170 303	
Cumulative Time Period	Retention Rate	Value	Numerator Denominator	Value	Numerator Denominator	Neg. Perf. (80%)
4/1/2012 - 3/31/2013	Adults	84.8%	496 585	81.2%	1,892 2,330	82.4% (65.9%)
4/1/2012 - 3/31/2013	Dislocated Workers	84.2%	417 495	81.2%	1,453 1,790	83.4% (66.7%)
4/1/2012 - 3/31/2013	National Emergency Grant	100.0%	* *	87.5%	14 16	
4/1/2012 - 3/31/2013	Older Youth (19-21) Program Results	100.0%	* *	100.0%	* *	
4/1/2012 - 3/31/2013	Veterans	82.8%	53 64	77.8%	207 266	
Cumulative Time Period	Six-Months Average Earnings	Value	Numerator Denominator	Value	Numerator Denominator	Neg. Perf. (80%)
4/1/2012 - 3/31/2013	Adults	\$12,486	6,193,067 496	\$11,258	21,300,750 1,892	\$13,130 (\$10,504)
4/1/2012 - 3/31/2013	Dislocated Workers	\$12,879	5,370,398 417	\$11,574	16,816,470 1,453	\$13,342 (\$10,674)
4/1/2012 - 3/31/2013	National Emergency Grant	\$14,114	* *	\$11,058	154,811 14	
4/1/2012 - 3/31/2013	Older Youth (19-21) Program Results	\$6,670	* *	\$6,434	* *	
4/1/2012 - 3/31/2013	Veterans	\$11,394	603,879 53	\$11,742	2,430,695 207	
Cumulative Time Period	Employment and Credential Rate	Value	Numerator Denominator	Value	Numerator Denominator	
10/1/2012 - 9/30/2013	Adults	25.0%	* *	37.0%	10 27	
10/1/2012 - 9/30/2013	Dislocated Workers	25.0%	* *	42.1%	8 19	
10/1/2012 - 9/30/2013	Older Youth (19-21) Program Results	66.7%	* *	50.0%	* *	

* Data suppressed for confidentiality purposes

WIA Quarterly Report (ETA Form 9090)

Region 07 - TOCOWA - SCBEC

PY 2013 Qtr-4

Cumulative Time Period	Credential Attainment	Value	Numerator Denominator	Value	Numerator Denominator
10/1/2012 - 9/30/2013	Adults	0.5%	* *	1.4%	50 3,468
10/1/2012 - 9/30/2013	Dislocated Workers	0.5%	* *	1.4%	38 2,729
10/1/2012 - 9/30/2013	National Emergency Grant	0.0%	0 0	75.0%	* *
10/1/2012 - 9/30/2013	Youth (14-21) Program Results	100.0%	15 15	89.7%	26 29
Cumulative Time Period	Veteran Priority of Service	Value	Numerator Denominator	Value	Numerator Denominator
7/1/2013 - 6/30/2014	Received a Service During the Entry Period	100.0%	70 70	100.0%	338 338
7/1/2013 - 6/30/2014	Received a Staff Assisted Service During the Entry Period	94.3%	66 70	95.3%	322 338

* Data suppressed for confidentiality purposes

8/18/2014 1:29:04 PM

State of Oregon - Department of Community Colleges and Workforce Development
The Oregon Consortium/Workforce Alliance - South Coast Business Employment Corp.

Program Year 2013 Rolling 4 Quarters

Adult Entered Employment

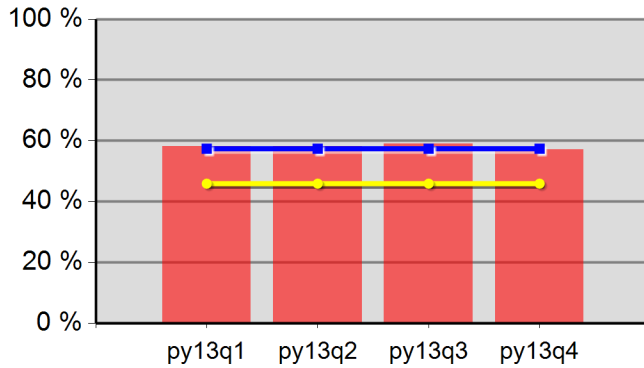

58.2%	58.1%	59.0%	57.1%
Neg Level	57.4%	80% Neg	45.9%

DW Entered Employment

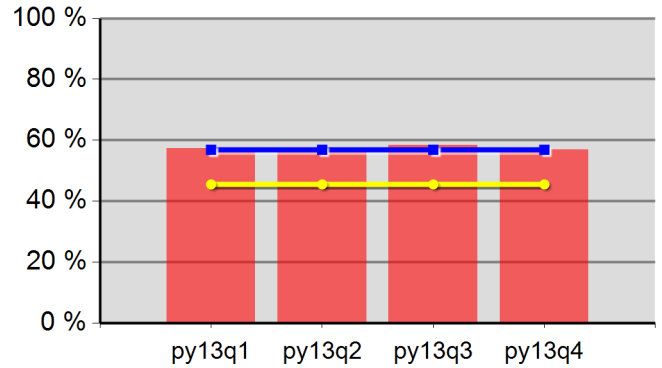

57.4%	57.3%	58.3%	56.9%
Neg Level	56.9%	80% Neg	45.5%

Adult Retention

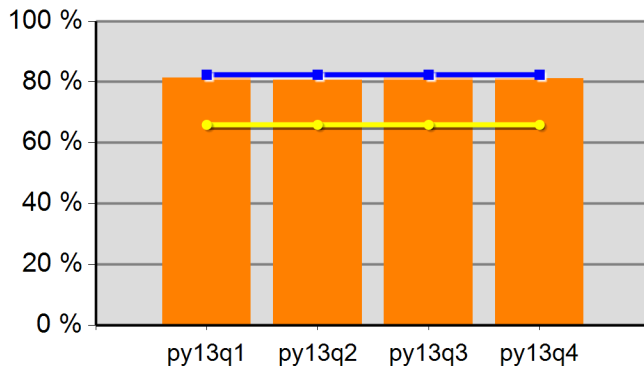

81.4%	80.7%	81.4%	81.2%
Neg Level	82.4%	80% Neg	65.9%

DW Retention

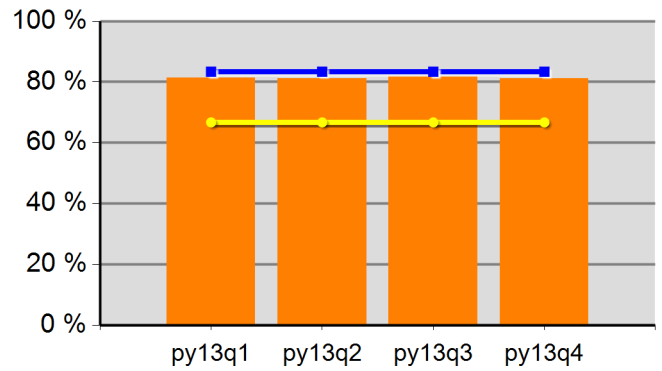

81.4%	81.2%	81.7%	81.2%
Neg Level	83.4%	80% Neg	66.7%

Adult Average Earnings

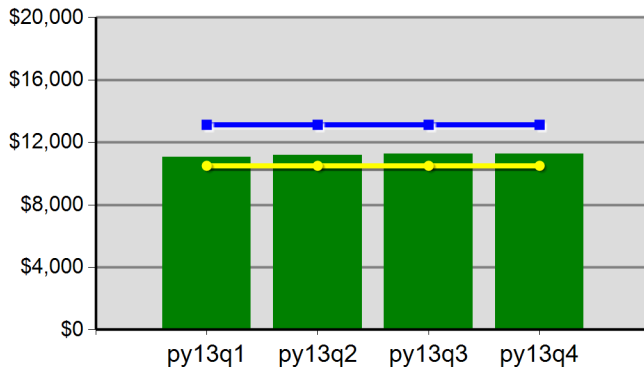

\$110.7	\$111.9	\$112.7	\$112.6
Neg Level	\$13,130.3	80% Neg	\$10,504.2

DW Average Earnings

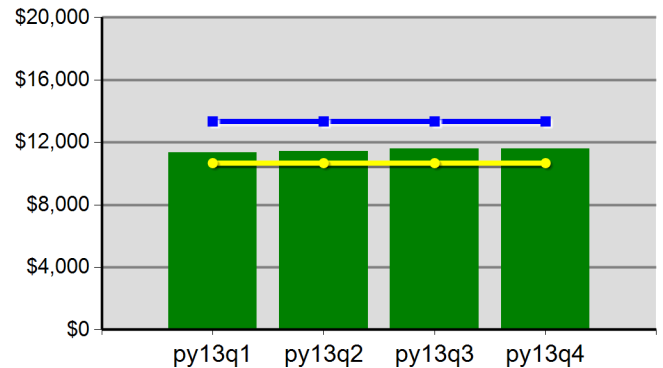

\$113.3	\$114.4	\$116.0	\$115.7
Neg Level	\$13,342.0	80% Neg	\$10,673.6

Program Year 2013 Rolling 4 Quarters
Youth Employment or Education

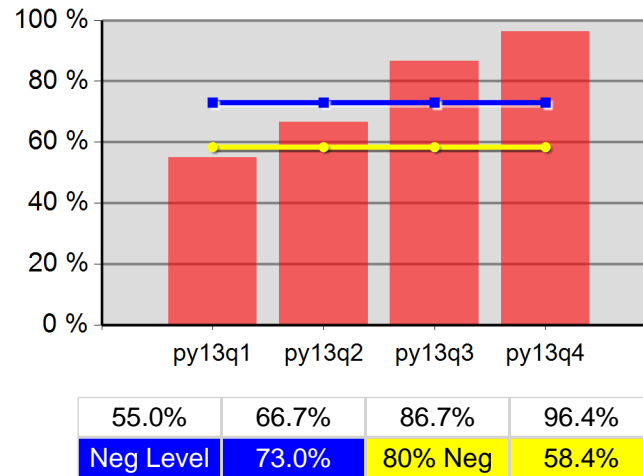

Youth Degree or Certificate

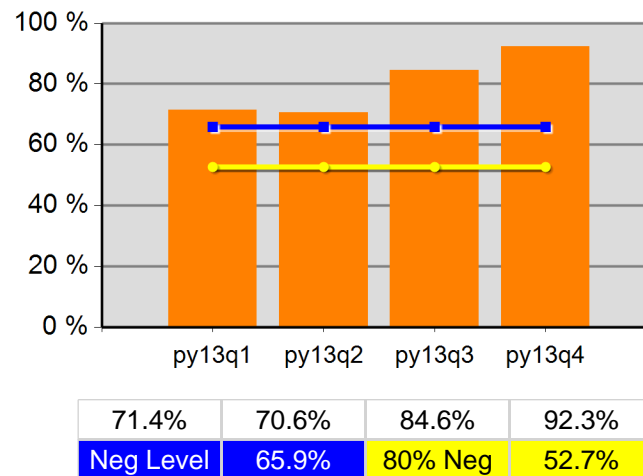

Youth Literacy and Numeracy Gains

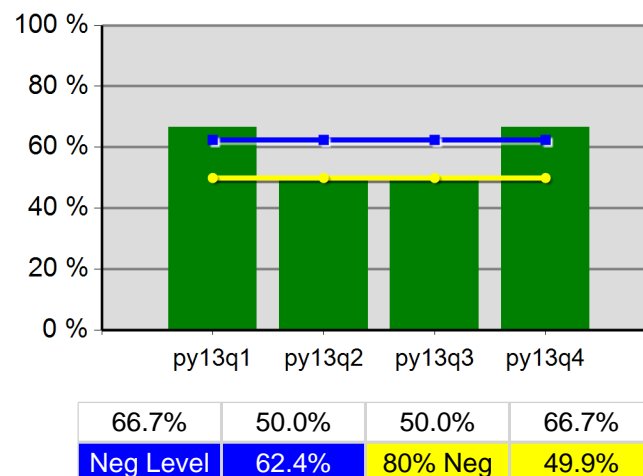

WIA Quarterly Report (ETA Form 9090)

Region 09 - TOCOWA - MCCOG
PY 2013 Qtr-4

Cumulative Time Period	Participants	Single Quarter		Cumulative 4-Qtr	
		Value		Value	
7/1/2013 - 6/30/2014	Total Adult Customers	674		2,549	
	Total Adults (self-service only)	0		0	
	WIA Adult	674		2,549	
	WIA Dislocated Worker	518		2,094	
	National Emergency Grant	6		7	
	Total Veterans	41		171	
	Post 9/11 Era Veterans	9		49	
	Post 9/11 Era Veterans Receiving Intensive Services	0		0	
	TAP Workshop Veteran	0		0	
	Received Training Services	28		30	
	Received Training Services - Adults	28		30	
	Received Training Services - Dislocated Workers	28		30	
	Received Training Services - NEG	*		*	
	Total Youth (14-21)	9		27	
	Younger Youth (14-18)	*		12	
	Older Youth (19-21)	7		15	
	Out-of-School Youth	7		23	
	In-School Youth	*		*	
Cumulative Time Period	Exiters	Single Quarter		Cumulative 4-Qtr	
		Value		Value	
4/1/2013 - 3/31/2014	Total Adult Customers	626		2,539	
	Total Adults (self-service only)	0		0	
	WIA Adult	626		2,539	
	WIA Dislocated Worker	512		2,128	
	National Emergency Grant	0		*	
	Total Veterans	39		180	
	Post 9/11 Era Veterans	10		53	
	Post 9/11 Era Veterans Receiving Intensive Services	0		*	
	TAP Workshop Veteran	0		0	
	Received Training Services	0		*	
	Received Training Services - Adults	0		*	
	Received Training Services - Dislocated Workers	0		*	
	Received Training Services - NEG	0		*	
	Total Youth (14-21)	6		22	
	Younger Youth (14-18)	*		11	
	Older Youth (19-21)	*		11	
	Out-of-School Youth	6		20	
	In-School Youth	0		*	

* Data suppressed for confidentiality purposes

8/18/2014 1:29:07 PM

Page 1 of 3

WIA Quarterly Report (ETA Form 9090)

Region 09 - TOCOWA - MCCOG
PY 2013 Qtr-4

Cumulative Time Period	Youth	Single Quarter		Cumulative 4-Quarter		Neg. Perf. (80%)
		Value	Numerator Denominator	Value	Numerator Denominator	
10/1/2012 - 9/30/2013	Placement in Employment or Education	71.4%	* *	72.2%	13 18	73.0% (58.4%)
10/1/2012 - 9/30/2013	Attainment of a Degree or Certificate	50.0%	* *	40.0%	* *	65.9% (52.7%)
7/1/2013 - 6/30/2014	Literacy and Numeracy Gains	0.0%	0 0	0.0%	0 0	62.4% (49.9%)
Cumulative Time Period	Entered Employment Rate	Value	Numerator Denominator	Value	Numerator Denominator	Neg. Perf. (80%)
10/1/2012 - 9/30/2013	Adults	70.8%	373 527	71.6%	1,413 1,974	57.4% (45.9%)
10/1/2012 - 9/30/2013	Dislocated Workers	72.7%	331 455	73.8%	1,228 1,664	56.9% (45.5%)
10/1/2012 - 9/30/2013	National Emergency Grant	0.0%	0 0	100.0%	* *	
10/1/2012 - 9/30/2013	Older Youth (19-21) Program Results	100.0%	* *	91.7%	11 12	
10/1/2012 - 9/30/2013	Veterans	55.6%	20 36	63.5%	101 159	
Cumulative Time Period	Retention Rate	Value	Numerator Denominator	Value	Numerator Denominator	Neg. Perf. (80%)
4/1/2012 - 3/31/2013	Adults	89.8%	424 472	82.4%	1,601 1,944	82.4% (65.9%)
4/1/2012 - 3/31/2013	Dislocated Workers	89.9%	375 417	82.7%	1,359 1,644	83.4% (66.7%)
4/1/2012 - 3/31/2013	National Emergency Grant	0.0%	0 0	70.0%	7 10	
4/1/2012 - 3/31/2013	Older Youth (19-21) Program Results	66.7%	* *	87.5%	7 8	
4/1/2012 - 3/31/2013	Veterans	83.7%	36 43	77.4%	103 133	
Cumulative Time Period	Six-Months Average Earnings	Value	Numerator Denominator	Value	Numerator Denominator	Neg. Perf. (80%)
4/1/2012 - 3/31/2013	Adults	\$13,983	5,928,646 424	\$12,561	20,110,762 1,601	\$13,130 (\$10,504)
4/1/2012 - 3/31/2013	Dislocated Workers	\$14,252	5,344,402 375	\$12,790	17,381,542 1,359	\$13,342 (\$10,674)
4/1/2012 - 3/31/2013	National Emergency Grant		0 0	\$14,201	99,407 7	
4/1/2012 - 3/31/2013	Older Youth (19-21) Program Results	\$5,455	* *	\$2,458	17,206 7	
4/1/2012 - 3/31/2013	Veterans	\$16,728	602,221 36	\$15,975	1,645,385 103	
Cumulative Time Period	Employment and Credential Rate	Value	Numerator Denominator	Value	Numerator Denominator	
10/1/2012 - 9/30/2013	Adults	0.0%	0 0	50.0%	* *	
10/1/2012 - 9/30/2013	Dislocated Workers	0.0%	0 0	50.0%	* *	
10/1/2012 - 9/30/2013	Older Youth (19-21) Program Results	0.0%	* *	8.3%	* *	

* Data suppressed for confidentiality purposes

WIA Quarterly Report (ETA Form 9090)

Region 09 - TOCOWA - MCCOG
PY 2013 Qtr-4

Cumulative Time Period	Credential Attainment	Value	Numerator Denominator	Value	Numerator Denominator
10/1/2012 - 9/30/2013	Adults	1.0%	6 627	0.8%	19 2,363
10/1/2012 - 9/30/2013	Dislocated Workers	0.7%	* *	0.8%	16 1,976
10/1/2012 - 9/30/2013	National Emergency Grant	0.0%	0 0	66.7%	* *
10/1/2012 - 9/30/2013	Youth (14-21) Program Results	37.5%	* *	21.1%	* *
Cumulative Time Period	Veteran Priority of Service	Value	Numerator Denominator	Value	Numerator Denominator
7/1/2013 - 6/30/2014	Received a Service During the Entry Period	100.0%	20 20	100.0%	126 126
7/1/2013 - 6/30/2014	Received a Staff Assisted Service During the Entry Period	90.0%	18 20	95.2%	120 126

* Data suppressed for confidentiality purposes

8/18/2014 1:29:07 PM

State of Oregon - Department of Community Colleges and Workforce Development
The Oregon Consortium/Workforce Alliance - Mid-Columbia Council Of Governments
Program Year 2013 Rolling 4 Quarters

Adult Entered Employment

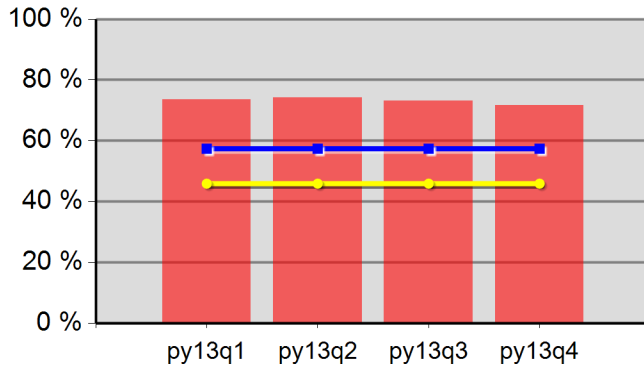

73.5%	74.1%	73.1%	71.6%
Neg Level	57.4%	80% Neg	45.9%

DW Entered Employment

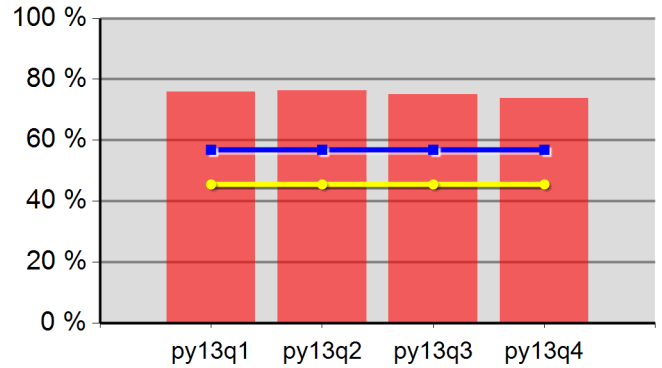

75.8%	76.3%	75.1%	73.8%
Neg Level	56.9%	80% Neg	45.5%

Adult Retention

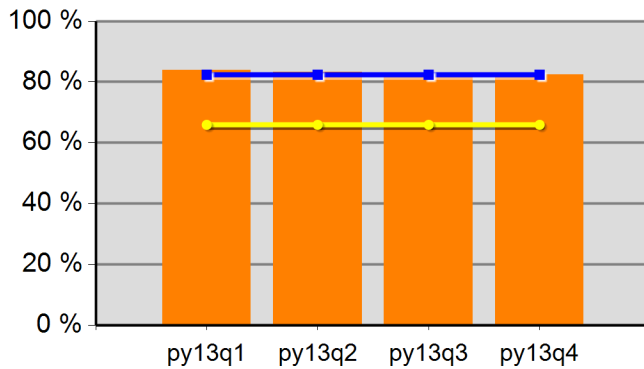

83.8%	83.2%	82.2%	82.4%
Neg Level	82.4%	80% Neg	65.9%

DW Retention

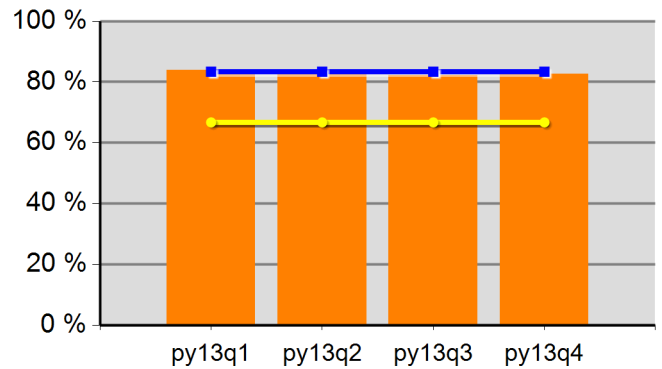

83.9%	83.5%	82.3%	82.7%
Neg Level	83.4%	80% Neg	66.7%

Adult Average Earnings

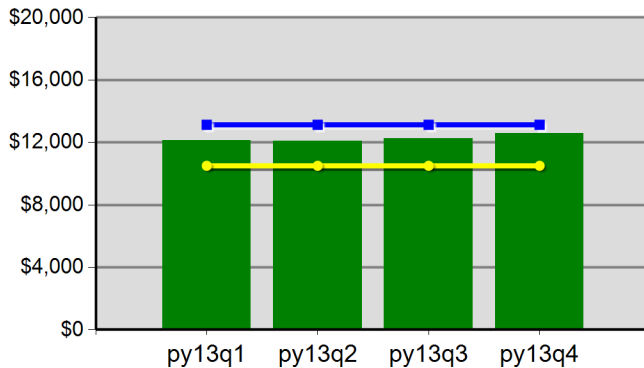

\$121.2	\$120.8	\$122.5	\$125.6
Neg Level	\$13,130.3	80% Neg	\$10,504.2

DW Average Earnings

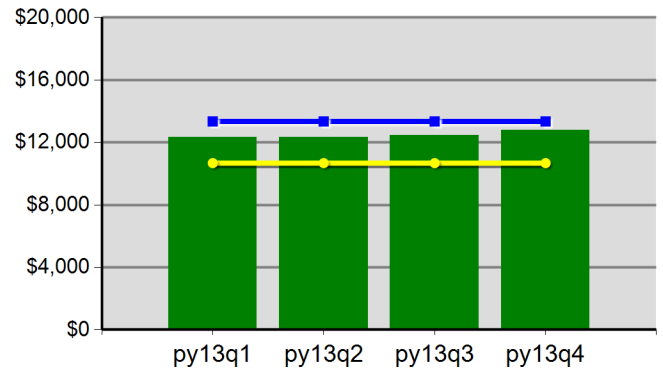

\$123.1	\$123.1	\$124.6	\$127.9
Neg Level	\$13,342.0	80% Neg	\$10,673.6

State of Oregon - Department of Community Colleges and Workforce Development
The Oregon Consortium/Workforce Alliance - Mid-Columbia Council Of Governments
Program Year 2013 Rolling 4 Quarters

Youth Employment or Education

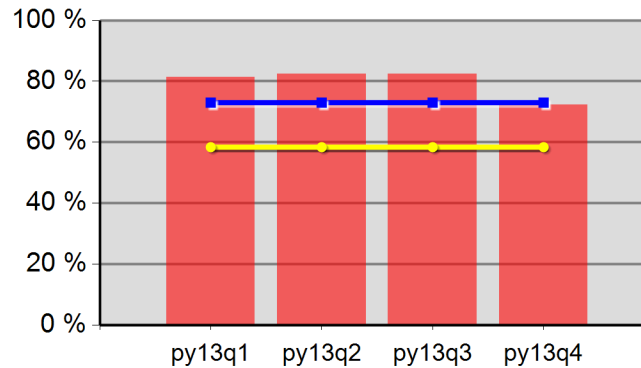

81.3%	82.4%	82.4%	72.2%
Neg Level	73.0%	80% Neg	58.4%

Youth Degree or Certificate

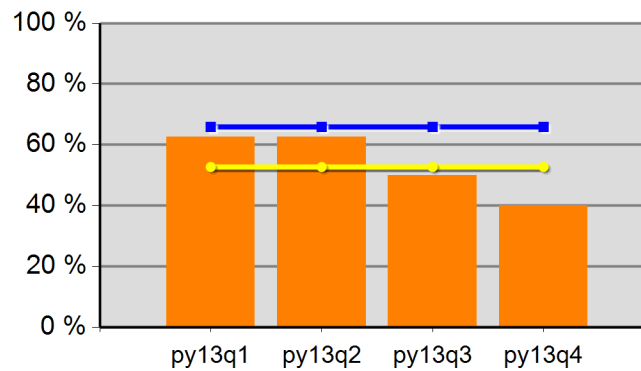

62.5%	62.5%	50.0%	40.0%
Neg Level	65.9%	80% Neg	52.7%

Youth Literacy and Numeracy Gains

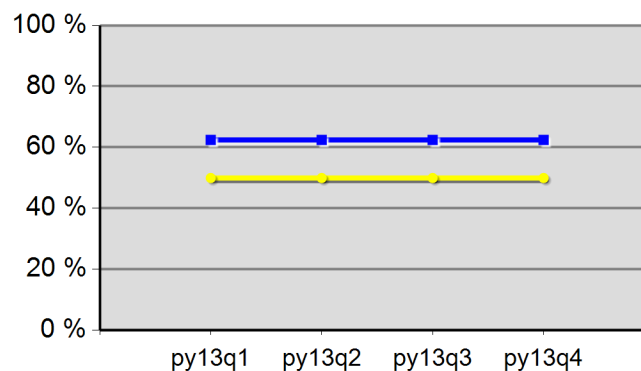

0.0%	0.0%	0.0%	0.0%
Neg Level	62.4%	80% Neg	49.9%

WIA Quarterly Report (ETA Form 9090)

Region 10 - TOCOWA - COIC
PY 2013 Qtr-4

Cumulative Time Period	Participants	Single Quarter		Cumulative 4-Qtr	
		Value		Value	
7/1/2013 - 6/30/2014	Total Adult Customers	3,318		11,201	
	Total Adults (self-service only)	0		*	
	WIA Adult	3,317		11,196	
	WIA Dislocated Worker	2,465		8,774	
	National Emergency Grant	129		173	
	Total Veterans	307		1,051	
	Post 9/11 Era Veterans	97		308	
	Post 9/11 Era Veterans Receiving Intensive Services	*		*	
	TAP Workshop Veteran	*		*	
	Received Training Services	112		140	
	Received Training Services - Adults	112		140	
	Received Training Services - Dislocated Workers	111		138	
	Received Training Services - NEG	105		128	
	Total Youth (14-21)	73		114	
	Younger Youth (14-18)	67		104	
	Older Youth (19-21)	6		10	
	Out-of-School Youth	23		42	
	In-School Youth	50		72	
Cumulative Time Period	Exiters	Single Quarter		Cumulative 4-Qtr	
		Value		Value	
4/1/2013 - 3/31/2014	Total Adult Customers	2,930		10,330	
	Total Adults (self-service only)	0		*	
	WIA Adult	2,930		10,324	
	WIA Dislocated Worker	2,408		8,184	
	National Emergency Grant	10		68	
	Total Veterans	278		982	
	Post 9/11 Era Veterans	71		273	
	Post 9/11 Era Veterans Receiving Intensive Services	0		*	
	TAP Workshop Veteran	*		*	
	Received Training Services	15		91	
	Received Training Services - Adults	15		90	
	Received Training Services - Dislocated Workers	14		88	
	Received Training Services - NEG	10		61	
	Total Youth (14-21)	13		56	
	Younger Youth (14-18)	11		52	
	Older Youth (19-21)	*		*	
	Out-of-School Youth	6		26	
	In-School Youth	7		30	

* Data suppressed for confidentiality purposes

WIA Quarterly Report (ETA Form 9090)

Region 10 - TOCOWA - COIC
PY 2013 Qtr-4

Cumulative Time Period	Youth	Single Quarter		Cumulative 4-Quarter		Neg. Perf. (80%)
		Value	Numerator Denominator	Value	Numerator Denominator	
10/1/2012 - 9/30/2013	Placement in Employment or Education	75.0%	12 16	61.7%	37 60	73.0% (58.4%)
10/1/2012 - 9/30/2013	Attainment of a Degree or Certificate	88.2%	15 17	59.7%	37 62	65.9% (52.7%)
7/1/2013 - 6/30/2014	Literacy and Numeracy Gains	0.0%	0 0	80.0%	12 15	62.4% (49.9%)
Cumulative Time Period	Entered Employment Rate	Value	Numerator Denominator	Value	Numerator Denominator	Neg. Perf. (80%)
10/1/2012 - 9/30/2013	Adults	54.7%	988 1,807	57.8%	5,772 9,986	57.4% (45.9%)
10/1/2012 - 9/30/2013	Dislocated Workers	55.5%	778 1,403	58.5%	4,757 8,133	56.9% (45.5%)
10/1/2012 - 9/30/2013	National Emergency Grant	83.3%	15 18	76.4%	68 89	
10/1/2012 - 9/30/2013	Older Youth (19-21) Program Results	100.0%	* *	40.0%	* *	
10/1/2012 - 9/30/2013	Veterans	45.9%	73 159	52.2%	484 928	
Cumulative Time Period	Retention Rate	Value	Numerator Denominator	Value	Numerator Denominator	Neg. Perf. (80%)
4/1/2012 - 3/31/2013	Adults	86.4%	2,349 2,720	83.6%	6,693 8,006	82.4% (65.9%)
4/1/2012 - 3/31/2013	Dislocated Workers	87.2%	2,038 2,338	83.9%	5,448 6,496	83.4% (66.7%)
4/1/2012 - 3/31/2013	National Emergency Grant	96.0%	24 25	88.6%	101 114	
4/1/2012 - 3/31/2013	Older Youth (19-21) Program Results	0.0%	0 0	50.0%	* *	
4/1/2012 - 3/31/2013	Veterans	86.4%	190 220	82.7%	568 687	
Cumulative Time Period	Six-Months Average Earnings	Value	Numerator Denominator	Value	Numerator Denominator	Neg. Perf. (80%)
4/1/2012 - 3/31/2013	Adults	\$15,524	36,465,058 2,349	\$13,795	92,330,343 6,693	\$13,130 (\$10,504)
4/1/2012 - 3/31/2013	Dislocated Workers	\$16,128	32,869,465 2,038	\$14,343	78,141,926 5,448	\$13,342 (\$10,674)
4/1/2012 - 3/31/2013	National Emergency Grant	\$13,257	318,166 24	\$13,391	1,352,478 101	
4/1/2012 - 3/31/2013	Older Youth (19-21) Program Results		0 0	\$10,095	* *	
4/1/2012 - 3/31/2013	Veterans	\$17,606	3,345,127 190	\$15,273	8,675,215 568	
Cumulative Time Period	Employment and Credential Rate	Value	Numerator Denominator	Value	Numerator Denominator	
10/1/2012 - 9/30/2013	Adults	62.5%	15 24	55.8%	63 113	
10/1/2012 - 9/30/2013	Dislocated Workers	60.0%	15 25	57.0%	65 114	
10/1/2012 - 9/30/2013	Older Youth (19-21) Program Results	100.0%	* *	40.0%	* *	

* Data suppressed for confidentiality purposes

WIA Quarterly Report (ETA Form 9090)

Region 10 - TOCOWA - COIC
PY 2013 Qtr-4

Cumulative Time Period	Credential Attainment	Value	Numerator Denominator	Value	Numerator Denominator
10/1/2012 - 9/30/2013	Adults	1.7%	36 2,129	1.6%	186 11,983
10/1/2012 - 9/30/2013	Dislocated Workers	2.1%	33 1,608	1.7%	160 9,630
10/1/2012 - 9/30/2013	National Emergency Grant	78.9%	15 19	61.7%	58 94
10/1/2012 - 9/30/2013	Youth (14-21) Program Results	88.2%	15 17	59.0%	36 61
Cumulative Time Period	Veteran Priority of Service	Value	Numerator Denominator	Value	Numerator Denominator
7/1/2013 - 6/30/2014	Received a Service During the Entry Period	100.0%	164 164	100.0%	899 899
7/1/2013 - 6/30/2014	Received a Staff Assisted Service During the Entry Period	92.7%	152 164	94.5%	850 899

* Data suppressed for confidentiality purposes

8/18/2014 1:29:10 PM

State of Oregon - Department of Community Colleges and Workforce Development
The Oregon Consortium/Workforce Alliance - Central Oregon Intergovernment Council
Program Year 2013 Rolling 4 Quarters

Adult Entered Employment

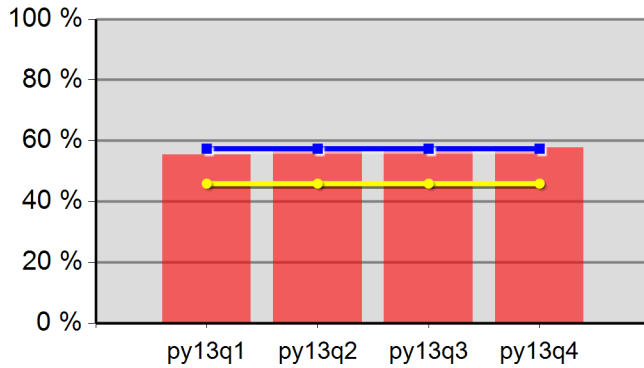

55.4%	56.9%	57.3%	57.8%
Neg Level	57.4%	80% Neg	45.9%

DW Entered Employment

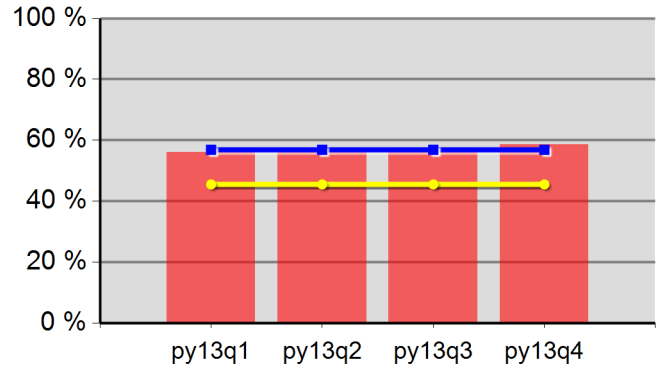

56.1%	57.2%	57.5%	58.5%
Neg Level	56.9%	80% Neg	45.5%

Adult Retention

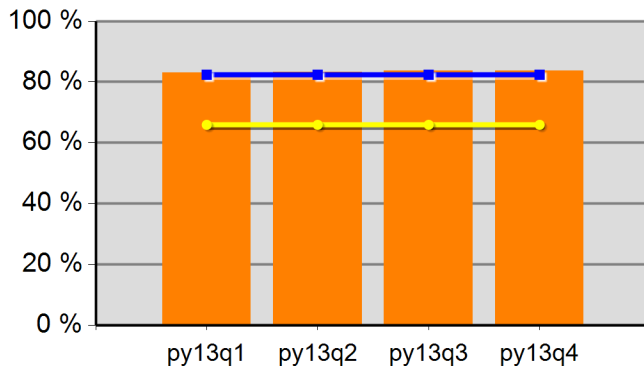

83.1%	83.3%	83.6%	83.6%
Neg Level	82.4%	80% Neg	65.9%

DW Retention

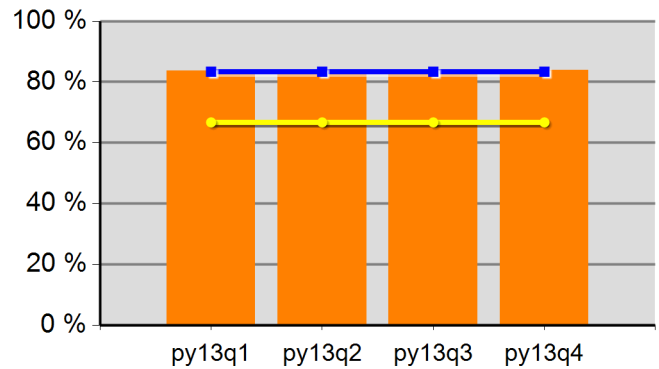

83.6%	83.5%	83.7%	83.9%
Neg Level	83.4%	80% Neg	66.7%

Adult Average Earnings

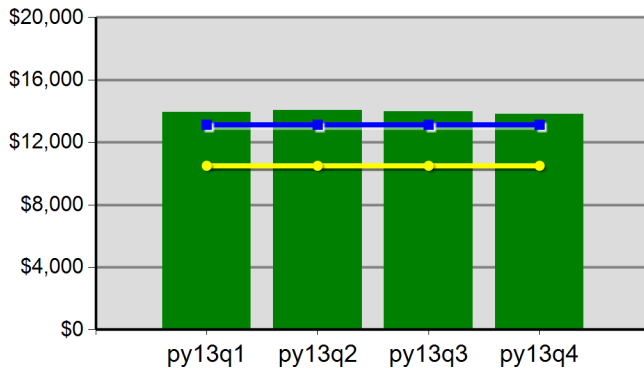

\$139.2	\$140.6	\$139.9	\$138.0
Neg Level	\$13,130.3	80% Neg	\$10,504.2

DW Average Earnings

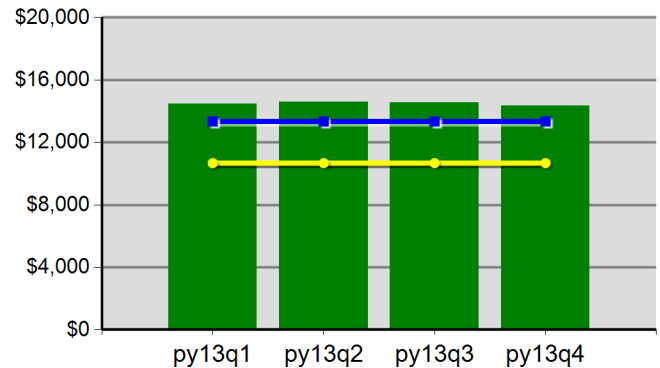

\$144.5	\$145.8	\$145.4	\$143.4
Neg Level	\$13,342.0	80% Neg	\$10,673.6

State of Oregon - Department of Community Colleges and Workforce Development
The Oregon Consortium/Workforce Alliance - Central Oregon Intergovernment Council
Program Year 2013 Rolling 4 Quarters

Youth Employment or Education

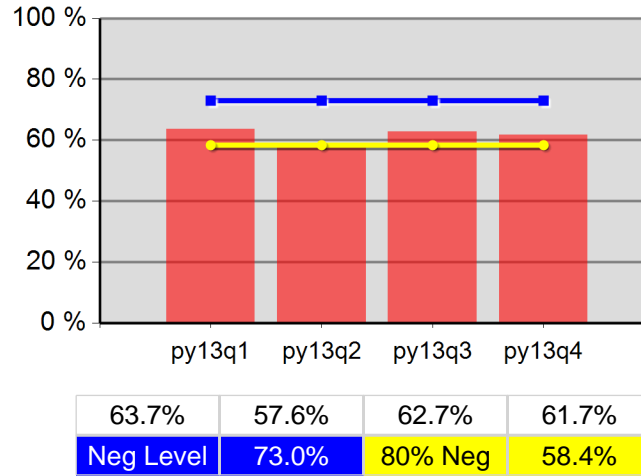

Youth Degree or Certificate

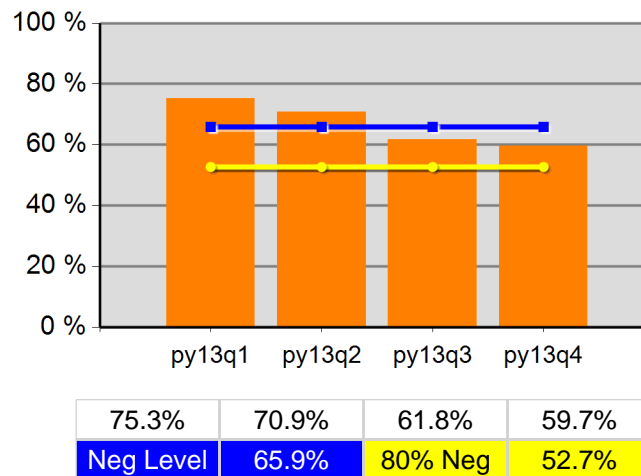

Youth Literacy and Numeracy Gains

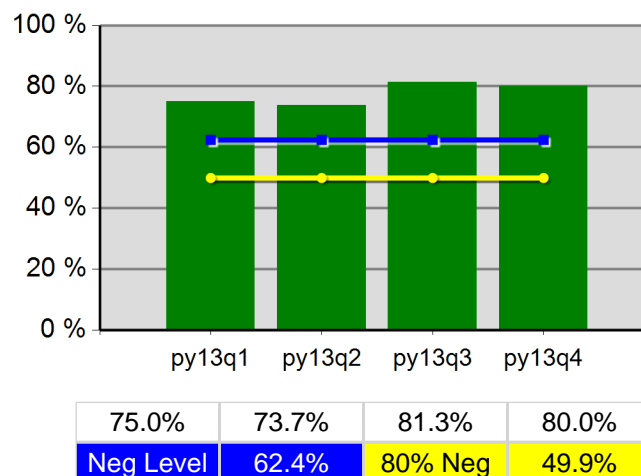

WIA Quarterly Report (ETA Form 9090)

Region 11 - TOCOWA - TWC
PY 2013 Qtr-4

Cumulative Time Period	Participants	Single Quarter		Cumulative 4-Qtr	
		Value		Value	
7/1/2013 - 6/30/2014	Total Adult Customers	926		3,269	
	Total Adults (self-service only)	0		*	
	WIA Adult	926		3,267	
	WIA Dislocated Worker	713		2,620	
	National Emergency Grant	*		6	
	Total Veterans	88		275	
	Post 9/11 Era Veterans	30		99	
	Post 9/11 Era Veterans Receiving Intensive Services	*		*	
	TAP Workshop Veteran	*		*	
	Received Training Services	15		32	
	Received Training Services - Adults	15		32	
	Received Training Services - Dislocated Workers	14		30	
	Received Training Services - NEG	*		*	
	Total Youth (14-21)	51		76	
	Younger Youth (14-18)	48		68	
	Older Youth (19-21)	*		8	
	Out-of-School Youth	15		24	
	In-School Youth	36		52	
Cumulative Time Period	Exiters	Single Quarter		Cumulative 4-Qtr	
		Value		Value	
4/1/2013 - 3/31/2014	Total Adult Customers	873		3,030	
	Total Adults (self-service only)	0		*	
	WIA Adult	872		3,028	
	WIA Dislocated Worker	740		2,443	
	National Emergency Grant	*		*	
	Total Veterans	70		256	
	Post 9/11 Era Veterans	21		87	
	Post 9/11 Era Veterans Receiving Intensive Services	0		*	
	TAP Workshop Veteran	0		0	
	Received Training Services	7		26	
	Received Training Services - Adults	7		26	
	Received Training Services - Dislocated Workers	6		25	
	Received Training Services - NEG	*		*	
	Total Youth (14-21)	12		38	
	Younger Youth (14-18)	9		29	
	Older Youth (19-21)	*		9	
	Out-of-School Youth	*		15	
	In-School Youth	8		23	

* Data suppressed for confidentiality purposes

WIA Quarterly Report (ETA Form 9090)

Region 11 - TOCOWA - TWC
PY 2013 Qtr-4

Cumulative Time Period	Youth	Single Quarter		Cumulative 4-Quarter		Neg. Perf. (80%)
		Value	Numerator Denominator	Value	Numerator Denominator	
10/1/2012 - 9/30/2013	Placement in Employment or Education	62.5%	* *	60.5%	23 38	73.0% (58.4%)
10/1/2012 - 9/30/2013	Attainment of a Degree or Certificate	62.5%	* *	73.7%	28 38	65.9% (52.7%)
7/1/2013 - 6/30/2014	Literacy and Numeracy Gains	25.0%	* *	50.0%	* *	62.4% (49.9%)
Cumulative Time Period	Entered Employment Rate	Value	Numerator Denominator	Value	Numerator Denominator	Neg. Perf. (80%)
10/1/2012 - 9/30/2013	Adults	57.8%	344 595	55.6%	1,636 2,944	57.4% (45.9%)
10/1/2012 - 9/30/2013	Dislocated Workers	57.9%	274 473	56.5%	1,317 2,332	56.9% (45.5%)
10/1/2012 - 9/30/2013	National Emergency Grant	100.0%	* *	66.7%	* *	
10/1/2012 - 9/30/2013	Older Youth (19-21) Program Results	0.0%	* *	44.4%	* *	
10/1/2012 - 9/30/2013	Veterans	69.4%	34 49	57.1%	152 266	
Cumulative Time Period	Retention Rate	Value	Numerator Denominator	Value	Numerator Denominator	Neg. Perf. (80%)
4/1/2012 - 3/31/2013	Adults	88.1%	579 657	82.6%	1,647 1,995	82.4% (65.9%)
4/1/2012 - 3/31/2013	Dislocated Workers	89.2%	487 546	83.2%	1,290 1,551	83.4% (66.7%)
4/1/2012 - 3/31/2013	National Emergency Grant	0.0%	0 0	66.7%	* *	
4/1/2012 - 3/31/2013	Older Youth (19-21) Program Results	0.0%	* *	80.0%	* *	
4/1/2012 - 3/31/2013	Veterans	86.7%	52 60	79.4%	150 189	
Cumulative Time Period	Six-Months Average Earnings	Value	Numerator Denominator	Value	Numerator Denominator	Neg. Perf. (80%)
4/1/2012 - 3/31/2013	Adults	\$14,858	8,603,037 579	\$13,205	21,734,657 1,646	\$13,130 (\$10,504)
4/1/2012 - 3/31/2013	Dislocated Workers	\$15,565	7,579,912 487	\$13,808	17,798,994 1,289	\$13,342 (\$10,674)
4/1/2012 - 3/31/2013	National Emergency Grant		0 0	\$10,752	* *	
4/1/2012 - 3/31/2013	Older Youth (19-21) Program Results	(\$1,783)	* *	\$4,669	* *	
4/1/2012 - 3/31/2013	Veterans	\$17,334	901,351 52	\$15,309	2,296,341 150	
Cumulative Time Period	Employment and Credential Rate	Value	Numerator Denominator	Value	Numerator Denominator	
10/1/2012 - 9/30/2013	Adults	71.4%	* *	60.0%	18 30	
10/1/2012 - 9/30/2013	Dislocated Workers	71.4%	* *	62.1%	18 29	
10/1/2012 - 9/30/2013	Older Youth (19-21) Program Results	0.0%	* *	40.0%	* *	

* Data suppressed for confidentiality purposes

WIA Quarterly Report (ETA Form 9090)

Region 11 - TOCOWA - TWC
PY 2013 Qtr-4

Cumulative Time Period	Credential Attainment	Value	Numerator Denominator	Value	Numerator Denominator
10/1/2012 - 9/30/2013	Adults	1.9%	13 681	2.0%	66 3,345
10/1/2012 - 9/30/2013	Dislocated Workers	2.1%	11 522	1.8%	47 2,611
10/1/2012 - 9/30/2013	National Emergency Grant	100.0%	* *	100.0%	* *
10/1/2012 - 9/30/2013	Youth (14-21) Program Results	62.5%	* *	73.7%	28 38
Cumulative Time Period	Veteran Priority of Service	Value	Numerator Denominator	Value	Numerator Denominator
7/1/2013 - 6/30/2014	Received a Service During the Entry Period	100.0%	50 50	100.0%	242 242
7/1/2013 - 6/30/2014	Received a Staff Assisted Service During the Entry Period	98.0%	49 50	97.9%	237 242

* Data suppressed for confidentiality purposes

8/18/2014 1:29:13 PM

State of Oregon - Department of Community Colleges and Workforce Development
The Oregon Consortium/Workforce Alliance - Central OR Intergovt Council - Klamath & Lake
Program Year 2013 Rolling 4 Quarters

Adult Entered Employment

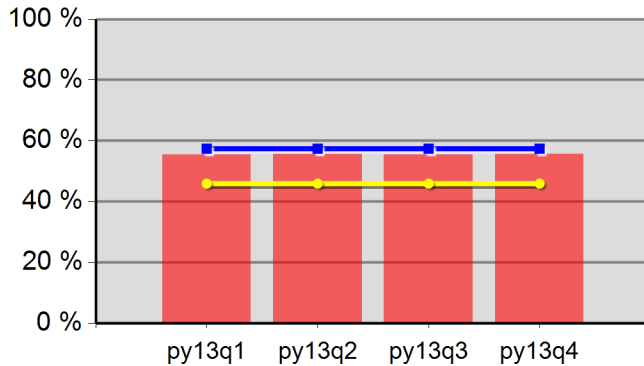

55.5%	55.7%	55.5%	55.6%
Neg Level	57.4%	80% Neg	45.9%

DW Entered Employment

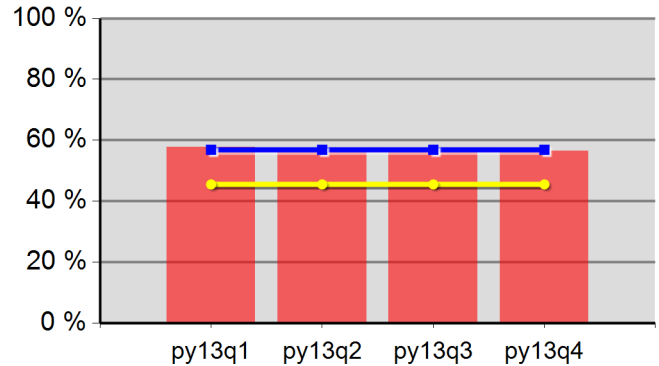

57.8%	57.3%	56.8%	56.5%
Neg Level	56.9%	80% Neg	45.5%

Adult Retention

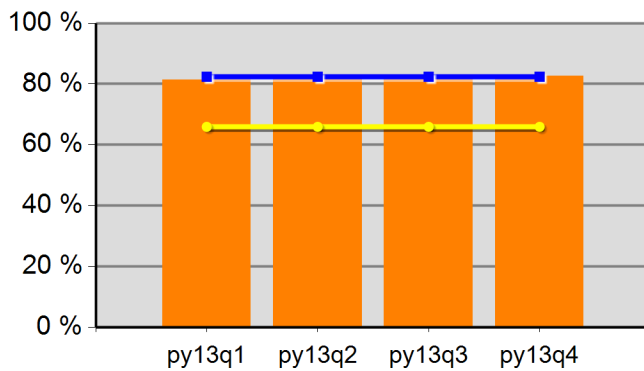

81.3%	82.0%	82.4%	82.6%
Neg Level	82.4%	80% Neg	65.9%

DW Retention

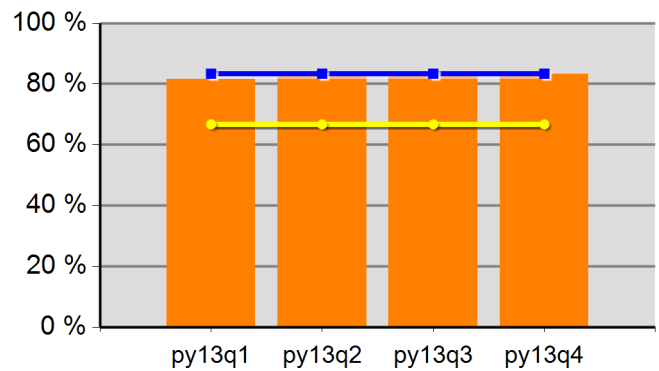

81.6%	82.6%	83.3%	83.2%
Neg Level	83.4%	80% Neg	66.7%

Adult Average Earnings

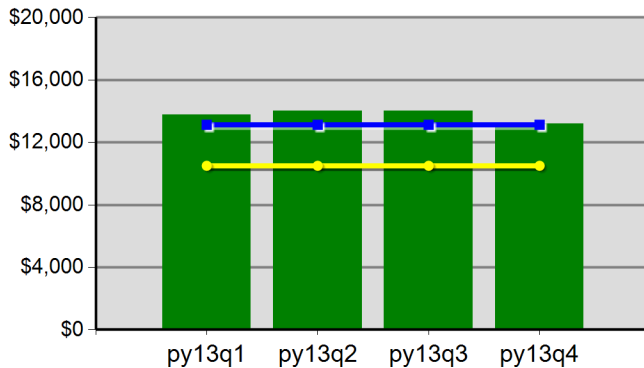

\$137.6	\$140.2	\$140.1	\$132.0
Neg Level	\$13,130.3	80% Neg	\$10,504.2

DW Average Earnings

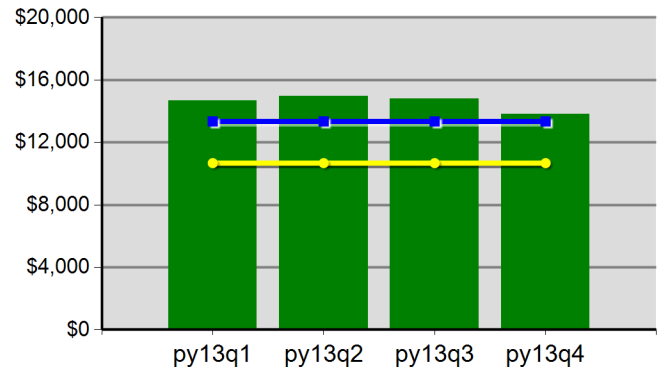

\$146.5	\$149.4	\$148.1	\$138.1
Neg Level	\$13,342.0	80% Neg	\$10,673.6

State of Oregon - Department of Community Colleges and Workforce Development
The Oregon Consortium/Workforce Alliance - Central OR Intergovt Council - Klamath & Lake
Program Year 2013 Rolling 4 Quarters

Youth Employment or Education

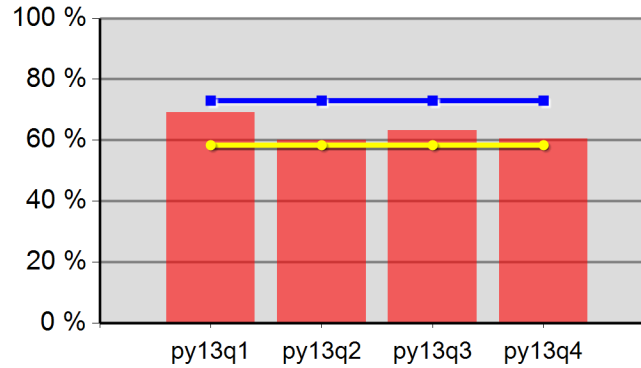

69.2%	60.0%	63.2%	60.5%
Neg Level	73.0%	80% Neg	58.4%

Youth Degree or Certificate

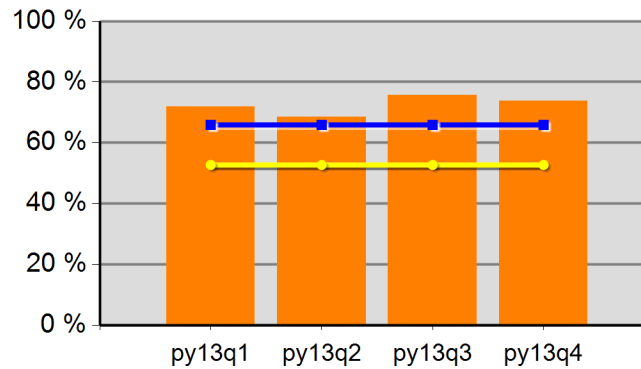

71.8%	68.6%	75.7%	73.7%
Neg Level	65.9%	80% Neg	52.7%

Youth Literacy and Numeracy Gains

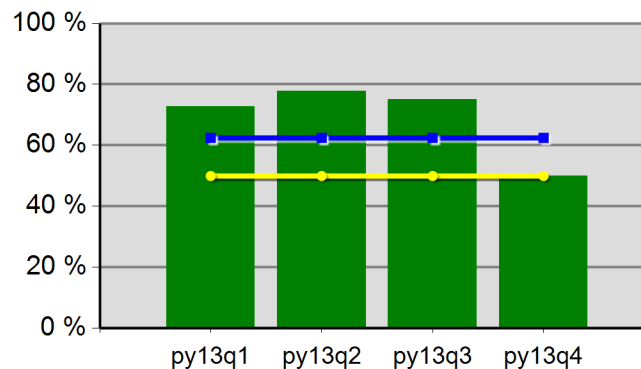

72.7%	77.8%	75.0%	50.0%
Neg Level	62.4%	80% Neg	49.9%

WIA Quarterly Report (ETA Form 9090)

Region 12 - TOCOWA - CAPECO
PY 2013 Qtr-4

Cumulative Time Period	Participants	Single Quarter		Cumulative 4-Qtr	
		Value		Value	
7/1/2013 - 6/30/2014	Total Adult Customers	1,159		3,052	
	Total Adults (self-service only)	0		0	
	WIA Adult	1,159		3,052	
	WIA Dislocated Worker	874		2,435	
	National Emergency Grant	146		197	
	Total Veterans	88		241	
	Post 9/11 Era Veterans	16		56	
	Post 9/11 Era Veterans Receiving Intensive Services	*		6	
	TAP Workshop Veteran	0		0	
	Received Training Services	60		91	
	Received Training Services - Adults	60		91	
	Received Training Services - Dislocated Workers	47		70	
	Received Training Services - NEG	23		32	
	Total Youth (14-21)	79		103	
	Younger Youth (14-18)	72		94	
	Older Youth (19-21)	7		9	
	Out-of-School Youth	13		22	
	In-School Youth	66		81	
Cumulative Time Period	Exiters	Single Quarter		Cumulative 4-Qtr	
		Value		Value	
4/1/2013 - 3/31/2014	Total Adult Customers	766		2,441	
	Total Adults (self-service only)	0		*	
	WIA Adult	766		2,441	
	WIA Dislocated Worker	641		2,012	
	National Emergency Grant	23		53	
	Total Veterans	57		199	
	Post 9/11 Era Veterans	16		57	
	Post 9/11 Era Veterans Receiving Intensive Services	*		6	
	TAP Workshop Veteran	0		0	
	Received Training Services	15		55	
	Received Training Services - Adults	15		55	
	Received Training Services - Dislocated Workers	14		46	
	Received Training Services - NEG	6		17	
	Total Youth (14-21)	6		38	
	Younger Youth (14-18)	*		32	
	Older Youth (19-21)	*		6	
	Out-of-School Youth	*		15	
	In-School Youth	*		23	

* Data suppressed for confidentiality purposes

WIA Quarterly Report (ETA Form 9090)

Region 12 - TOCOWA - CAPECO
PY 2013 Qtr-4

Cumulative Time Period	Youth	Single Quarter		Cumulative 4-Quarter		Neg. Perf. (80%)
		Value	Numerator Denominator	Value	Numerator Denominator	
10/1/2012 - 9/30/2013	Placement in Employment or Education	83.3%	* *	70.6%	24 34	73.0% (58.4%)
10/1/2012 - 9/30/2013	Attainment of a Degree or Certificate	100.0%	6 6	84.2%	32 38	65.9% (52.7%)
7/1/2013 - 6/30/2014	Literacy and Numeracy Gains	100.0%	* *	70.0%	7 10	62.4% (49.9%)
Cumulative Time Period	Entered Employment Rate	Value	Numerator Denominator	Value	Numerator Denominator	Neg. Perf. (80%)
10/1/2012 - 9/30/2013	Adults	66.4%	293 441	67.8%	1,345 1,984	57.4% (45.9%)
10/1/2012 - 9/30/2013	Dislocated Workers	67.1%	243 362	69.3%	1,154 1,666	56.9% (45.5%)
10/1/2012 - 9/30/2013	National Emergency Grant	90.9%	10 11	90.0%	18 20	
10/1/2012 - 9/30/2013	Older Youth (19-21) Program Results	100.0%	* *	83.3%	* *	
10/1/2012 - 9/30/2013	Veterans	65.0%	26 40	60.0%	90 150	
Cumulative Time Period	Retention Rate	Value	Numerator Denominator	Value	Numerator Denominator	Neg. Perf. (80%)
4/1/2012 - 3/31/2013	Adults	89.2%	527 591	87.2%	910 1,044	82.4% (65.9%)
4/1/2012 - 3/31/2013	Dislocated Workers	89.2%	461 517	87.3%	753 863	83.4% (66.7%)
4/1/2012 - 3/31/2013	National Emergency Grant	100.0%	* *	100.0%	24 24	
4/1/2012 - 3/31/2013	Older Youth (19-21) Program Results	50.0%	* *	80.0%	* *	
4/1/2012 - 3/31/2013	Veterans	82.1%	23 28	76.9%	50 65	
Cumulative Time Period	Six-Months Average Earnings	Value	Numerator Denominator	Value	Numerator Denominator	Neg. Perf. (80%)
4/1/2012 - 3/31/2013	Adults	\$12,261	6,461,307 527	\$12,638	11,500,206 910	\$13,130 (\$10,504)
4/1/2012 - 3/31/2013	Dislocated Workers	\$12,459	5,743,653 461	\$12,915	9,725,249 753	\$13,342 (\$10,674)
4/1/2012 - 3/31/2013	National Emergency Grant	\$13,495	* *	\$12,925	310,189 24	
4/1/2012 - 3/31/2013	Older Youth (19-21) Program Results	(\$1,249)	* *	\$2,400	* *	
4/1/2012 - 3/31/2013	Veterans	\$18,590	427,560 23	\$16,448	822,416 50	
Cumulative Time Period	Employment and Credential Rate	Value	Numerator Denominator	Value	Numerator Denominator	
10/1/2012 - 9/30/2013	Adults	72.7%	8 11	53.3%	32 60	
10/1/2012 - 9/30/2013	Dislocated Workers	80.0%	8 10	55.6%	30 54	
10/1/2012 - 9/30/2013	Older Youth (19-21) Program Results	100.0%	* *	62.5%	* *	

* Data suppressed for confidentiality purposes

WIA Quarterly Report (ETA Form 9090)

Region 12 - TOCOWA - CAPECO

PY 2013 Qtr-4

Cumulative Time Period	Credential Attainment	Value	Numerator Denominator	Value	Numerator Denominator
10/1/2012 - 9/30/2013	Adults	4.5%	24 528	3.6%	83 2,299
10/1/2012 - 9/30/2013	Dislocated Workers	3.9%	17 431	3.5%	67 1,913
10/1/2012 - 9/30/2013	National Emergency Grant	50.0%	6 12	63.6%	14 22
10/1/2012 - 9/30/2013	Youth (14-21) Program Results	75.0%	6 8	75.6%	31 41
Cumulative Time Period	Veteran Priority of Service	Value	Numerator Denominator	Value	Numerator Denominator
7/1/2013 - 6/30/2014	Received a Service During the Entry Period	100.0%	46 46	100.0%	184 184
7/1/2013 - 6/30/2014	Received a Staff Assisted Service During the Entry Period	91.3%	42 46	94.6%	174 184

* Data suppressed for confidentiality purposes

8/18/2014 1:29:16 PM

State of Oregon - Department of Community Colleges and Workforce Development
The Oregon Consortium/Workforce Alliance - Community Action Programs of East
Central Oregon
Program Year 2013 Rolling 4 Quarters

Adult Entered Employment

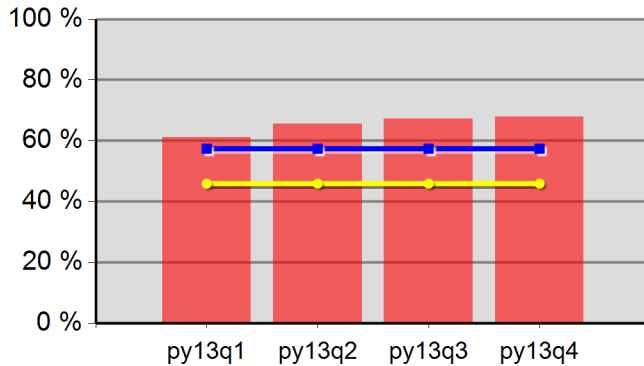

61.1%	65.6%	67.3%	67.8%
Neg Level	57.4%	80% Neg	45.9%

DW Entered Employment

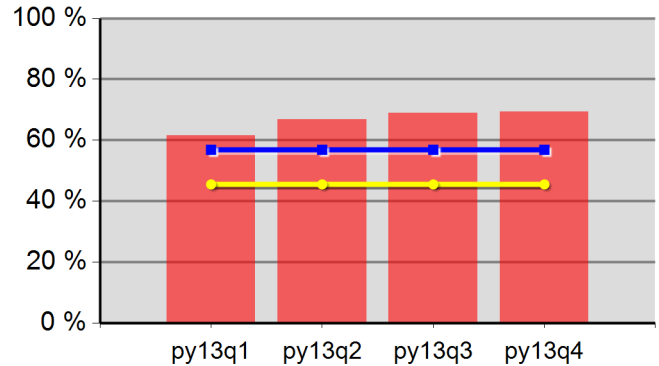

61.6%	66.9%	68.9%	69.3%
Neg Level	56.9%	80% Neg	45.5%

Adult Retention

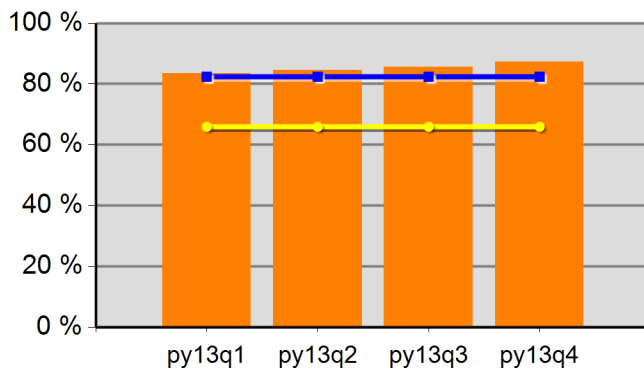

83.5%	84.5%	85.6%	87.2%
Neg Level	82.4%	80% Neg	65.9%

DW Retention

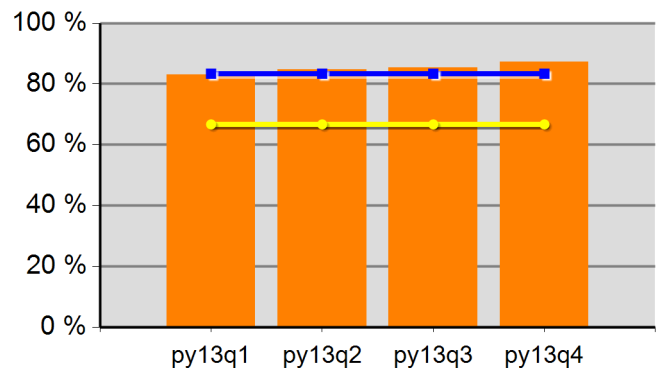

83.1%	84.8%	85.4%	87.3%
Neg Level	83.4%	80% Neg	66.7%

Adult Average Earnings

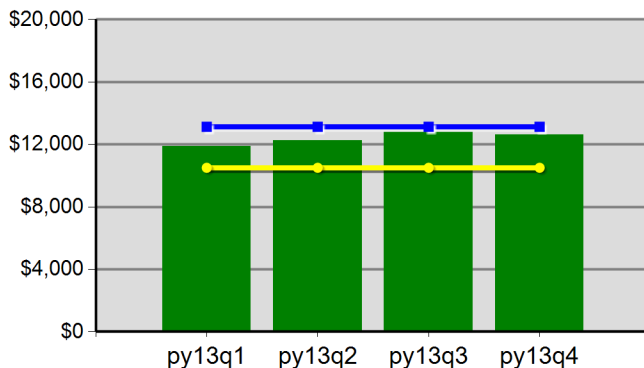

\$118.8	\$122.7	\$127.7	\$126.4
Neg Level	\$13,130.3	80% Neg	\$10,504.2

DW Average Earnings

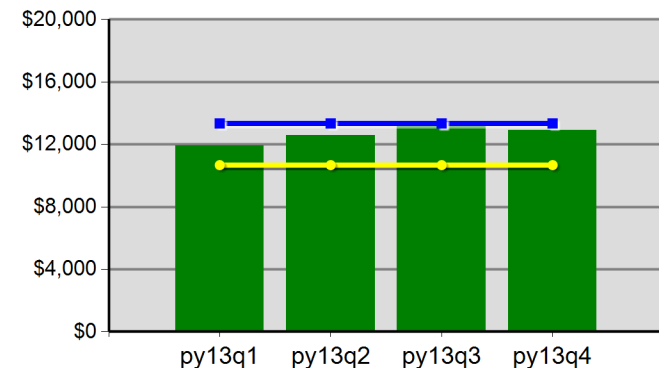

\$119.1	\$125.8	\$131.4	\$129.2
Neg Level	\$13,342.0	80% Neg	\$10,673.6

State of Oregon - Department of Community Colleges and Workforce Development
The Oregon Consortium/Workforce Alliance - Community Action Programs of East
Central Oregon
Program Year 2013 Rolling 4 Quarters

Youth Employment or Education

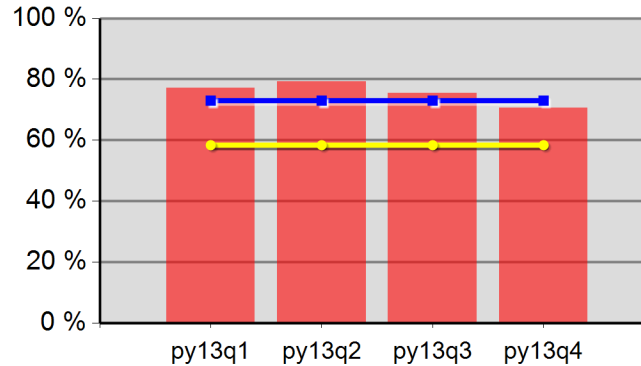

77.2%	79.2%	75.5%	70.6%
Neg Level	73.0%	80% Neg	58.4%

Youth Degree or Certificate

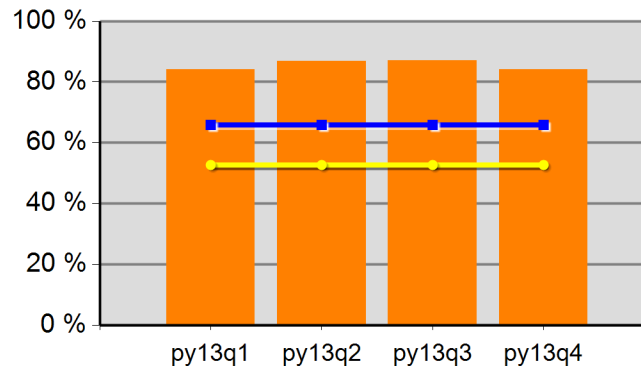

84.1%	86.8%	87.0%	84.2%
Neg Level	65.9%	80% Neg	52.7%

Youth Literacy and Numeracy Gains

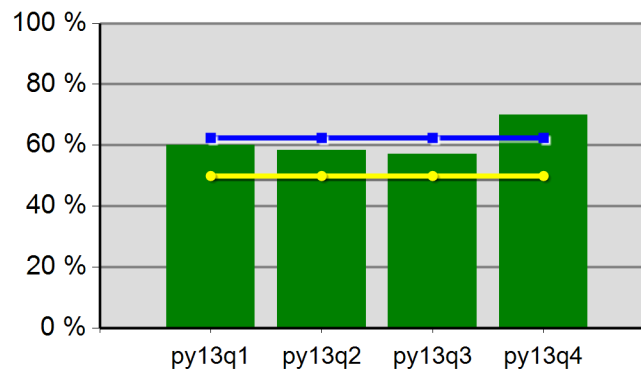

60.0%	58.3%	57.1%	70.0%
Neg Level	62.4%	80% Neg	49.9%

WIA Quarterly Report (ETA Form 9090)

Region 13 - TOCOWA - TEC13
PY 2013 Qtr-4

Cumulative Time Period	Participants	Single Quarter		Cumulative 4-Qtr	
		Value		Value	
7/1/2013 - 6/30/2014	Total Adult Customers	554		1,709	
	Total Adults (self-service only)	0		0	
	WIA Adult	552		1,704	
	WIA Dislocated Worker	350		1,166	
	National Emergency Grant	6		11	
	Total Veterans	39		152	
	Post 9/11 Era Veterans	13		55	
	Post 9/11 Era Veterans Receiving Intensive Services	*		*	
	TAP Workshop Veteran	0		0	
	Received Training Services	15		35	
	Received Training Services - Adults	15		34	
	Received Training Services - Dislocated Workers	8		26	
	Received Training Services - NEG	*		*	
	Total Youth (14-21)	20		29	
	Younger Youth (14-18)	15		23	
	Older Youth (19-21)	*		6	
	Out-of-School Youth	12		21	
	In-School Youth	8		8	
Cumulative Time Period	Exiters	Value		Value	
4/1/2013 - 3/31/2014	Total Adult Customers	453		1,462	
	Total Adults (self-service only)	0		*	
	WIA Adult	453		1,458	
	WIA Dislocated Worker	343		1,023	
	National Emergency Grant	*		11	
	Total Veterans	43		142	
	Post 9/11 Era Veterans	11		50	
	Post 9/11 Era Veterans Receiving Intensive Services	0		*	
	TAP Workshop Veteran	0		0	
	Received Training Services	*		48	
	Received Training Services - Adults	*		46	
	Received Training Services - Dislocated Workers	*		41	
	Received Training Services - NEG	*		11	
	Total Youth (14-21)	*		18	
	Younger Youth (14-18)	*		15	
	Older Youth (19-21)	0		*	
	Out-of-School Youth	*		13	
	In-School Youth	0		*	

* Data suppressed for confidentiality purposes

WIA Quarterly Report (ETA Form 9090)

Region 13 - TOCOWA - TEC13
PY 2013 Qtr-4

Cumulative Time Period	Youth	Single Quarter		Cumulative 4-Quarter		Neg. Perf. (80%)
		Value	Numerator Denominator	Value	Numerator Denominator	
10/1/2012 - 9/30/2013	Placement in Employment or Education	100.0%	* *	83.3%	15 18	73.0% (58.4%)
10/1/2012 - 9/30/2013	Attainment of a Degree or Certificate	25.0%	* *	60.0%	9 15	65.9% (52.7%)
7/1/2013 - 6/30/2014	Literacy and Numeracy Gains	33.3%	* *	50.0%	* *	62.4% (49.9%)
Cumulative Time Period	Entered Employment Rate	Value	Numerator Denominator	Value	Numerator Denominator	Neg. Perf. (80%)
10/1/2012 - 9/30/2013	Adults	57.6%	166 288	62.7%	756 1,205	57.4% (45.9%)
10/1/2012 - 9/30/2013	Dislocated Workers	61.5%	118 192	64.4%	577 896	56.9% (45.5%)
10/1/2012 - 9/30/2013	National Emergency Grant	100.0%	* *	73.3%	11 15	
10/1/2012 - 9/30/2013	Older Youth (19-21) Program Results	0.0%	0 0	100.0%	* *	
10/1/2012 - 9/30/2013	Veterans	60.0%	21 35	63.8%	83 130	
Cumulative Time Period	Retention Rate	Value	Numerator Denominator	Value	Numerator Denominator	Neg. Perf. (80%)
4/1/2012 - 3/31/2013	Adults	89.3%	360 403	82.7%	1,115 1,349	82.4% (65.9%)
4/1/2012 - 3/31/2013	Dislocated Workers	89.0%	290 326	83.5%	861 1,031	83.4% (66.7%)
4/1/2012 - 3/31/2013	National Emergency Grant	100.0%	* *	95.2%	20 21	
4/1/2012 - 3/31/2013	Older Youth (19-21) Program Results	50.0%	* *	50.0%	* *	
4/1/2012 - 3/31/2013	Veterans	88.9%	32 36	74.5%	102 137	
Cumulative Time Period	Six-Months Average Earnings	Value	Numerator Denominator	Value	Numerator Denominator	Neg. Perf. (80%)
4/1/2012 - 3/31/2013	Adults	\$16,471	5,929,664 360	\$13,694	15,268,532 1,115	\$13,130 (\$10,504)
4/1/2012 - 3/31/2013	Dislocated Workers	\$17,861	5,179,578 290	\$14,646	12,610,467 861	\$13,342 (\$10,674)
4/1/2012 - 3/31/2013	National Emergency Grant	\$12,559	* *	\$13,012	260,247 20	
4/1/2012 - 3/31/2013	Older Youth (19-21) Program Results	\$1,029	* *	\$1,724	10,342 6	
4/1/2012 - 3/31/2013	Veterans	\$19,565	626,095 32	\$16,559	1,688,970 102	
Cumulative Time Period	Employment and Credential Rate	Value	Numerator Denominator	Value	Numerator Denominator	
10/1/2012 - 9/30/2013	Adults	22.7%	* *	26.5%	13 49	
10/1/2012 - 9/30/2013	Dislocated Workers	20.0%	* *	26.1%	12 46	
10/1/2012 - 9/30/2013	Older Youth (19-21) Program Results	0.0%	0 0	60.0%	* *	

* Data suppressed for confidentiality purposes

WIA Quarterly Report (ETA Form 9090)

Region 13 - TOCOWA - TEC13

PY 2013 Qtr-4

Cumulative Time Period	Credential Attainment	Value	Numerator Denominator	Value	Numerator Denominator
10/1/2012 - 9/30/2013	Adults	3.4%	13 380	2.6%	41 1,586
10/1/2012 - 9/30/2013	Dislocated Workers	4.6%	11 237	2.8%	32 1,141
10/1/2012 - 9/30/2013	National Emergency Grant	100.0%	* *	42.1%	8 19
10/1/2012 - 9/30/2013	Youth (14-21) Program Results	25.0%	* *	45.0%	9 20
Cumulative Time Period	Veteran Priority of Service	Value	Numerator Denominator	Value	Numerator Denominator
7/1/2013 - 6/30/2014	Received a Service During the Entry Period	100.0%	23 23	100.0%	126 126
7/1/2013 - 6/30/2014	Received a Staff Assisted Service During the Entry Period	95.7%	22 23	92.1%	116 126

* Data suppressed for confidentiality purposes

8/18/2014 1:29:19 PM

State of Oregon - Department of Community Colleges and Workforce Development
The Oregon Consortium/Workforce Alliance - Training & Employment Consortium -
R13
Program Year 2013 Rolling 4 Quarters

Adult Entered Employment

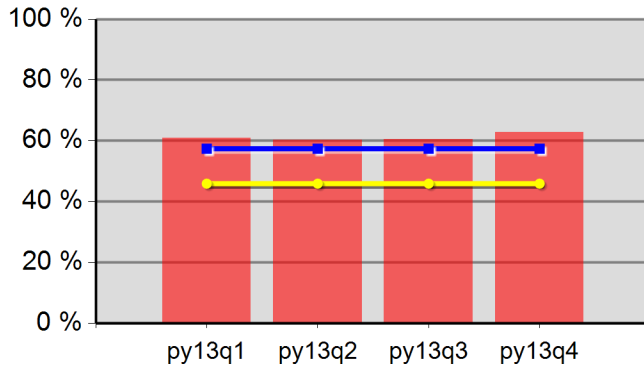

61.0%	60.3%	60.4%	62.7%
Neg Level	57.4%	80% Neg	45.9%

DW Entered Employment

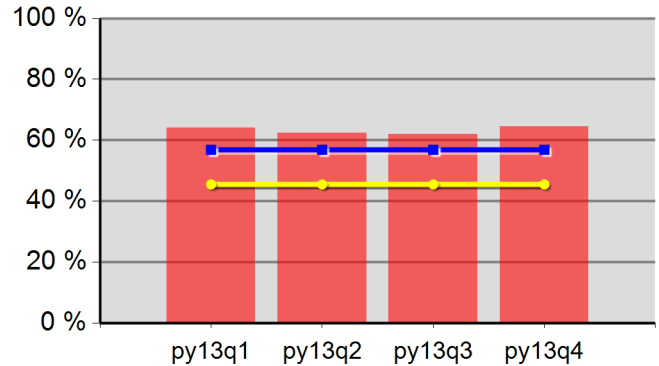

64.0%	62.4%	62.0%	64.4%
Neg Level	56.9%	80% Neg	45.5%

Adult Retention

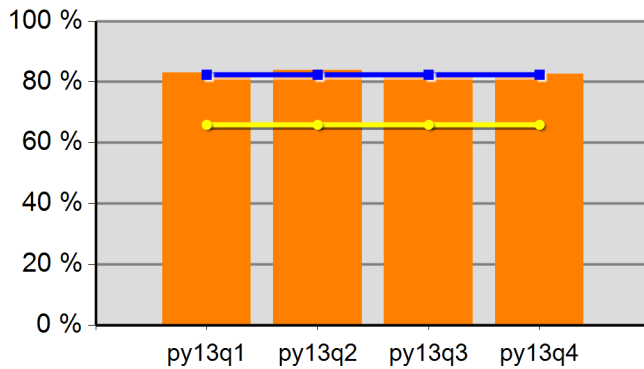

83.0%	83.8%	82.1%	82.7%
Neg Level	82.4%	80% Neg	65.9%

DW Retention

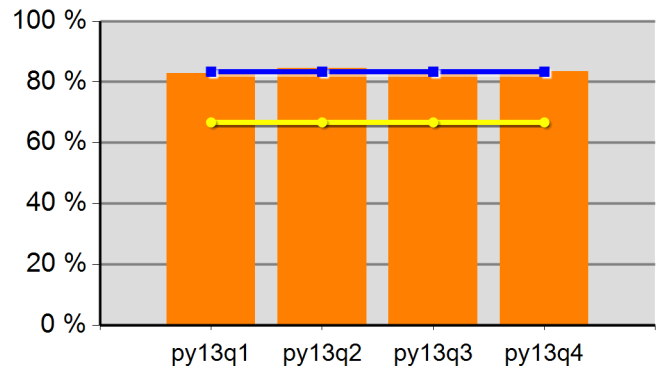

82.8%	84.5%	83.3%	83.5%
Neg Level	83.4%	80% Neg	66.7%

Adult Average Earnings

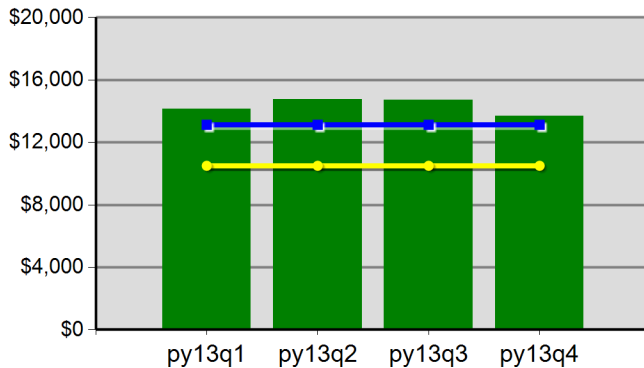

\$141.3	\$147.3	\$147.0	\$136.9
Neg Level	\$13,130.3	80% Neg	\$10,504.2

DW Average Earnings

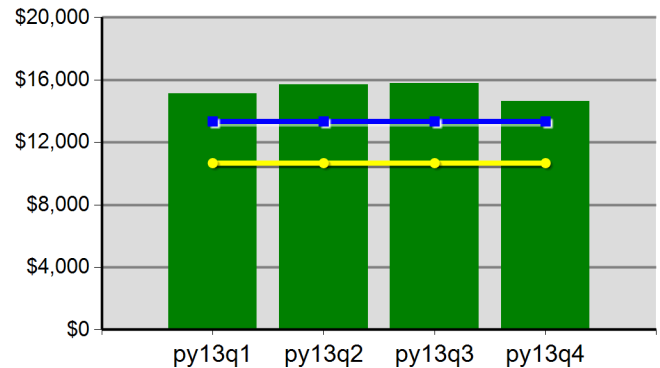

\$151.4	\$157.1	\$157.9	\$146.5
Neg Level	\$13,342.0	80% Neg	\$10,673.6

State of Oregon - Department of Community Colleges and Workforce Development
The Oregon Consortium/Workforce Alliance - Training & Employment Consortium -
R13
Program Year 2013 Rolling 4 Quarters

Youth Employment or Education

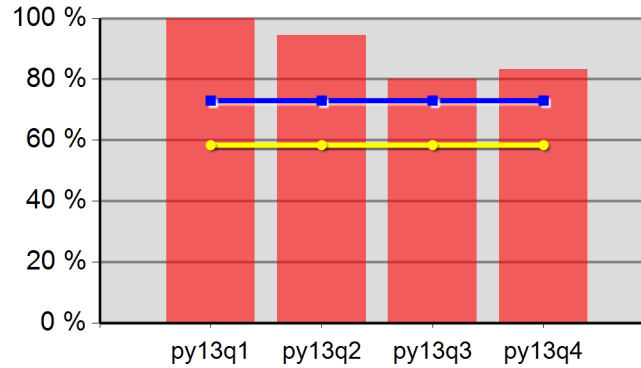

100.0%	94.4%	80.0%	83.3%
Neg Level	73.0%	80% Neg	58.4%

Youth Degree or Certificate

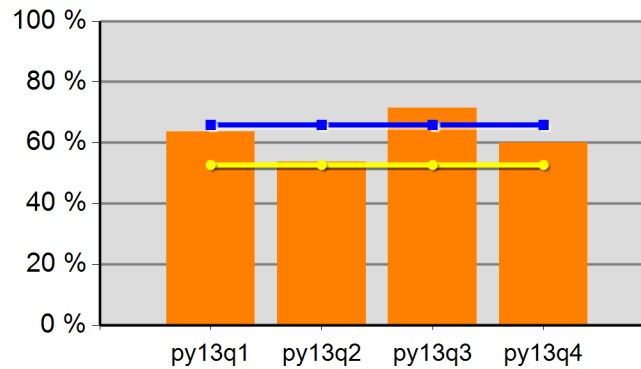

63.6%	53.8%	71.4%	60.0%
Neg Level	65.9%	80% Neg	52.7%

Youth Literacy and Numeracy Gains

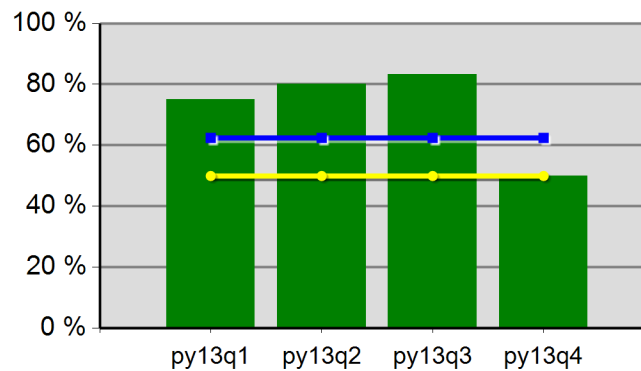

75.0%	80.0%	83.3%	50.0%
Neg Level	62.4%	80% Neg	49.9%

WIA Quarterly Report (ETA Form 9090)

Region 14 - TOCOWA - TEC14
PY 2013 Qtr-4

Cumulative Time Period	Participants	Single Quarter		Cumulative 4-Qtr	
		Value		Value	
7/1/2013 - 6/30/2014	Total Adult Customers	756		2,198	
	Total Adults (self-service only)	0		0	
	WIA Adult	756		2,198	
	WIA Dislocated Worker	482		1,541	
	National Emergency Grant	0		*	
	Total Veterans	52		162	
	Post 9/11 Era Veterans	15		46	
	Post 9/11 Era Veterans Receiving Intensive Services	*		*	
	TAP Workshop Veteran	0		0	
	Received Training Services	18		28	
	Received Training Services - Adults	18		28	
	Received Training Services - Dislocated Workers	10		18	
	Received Training Services - NEG	0		0	
	Total Youth (14-21)	18		27	
	Younger Youth (14-18)	18		23	
	Older Youth (19-21)	0		*	
	Out-of-School Youth	8		15	
	In-School Youth	10		12	
Cumulative Time Period	Exiters	Single Quarter		Cumulative 4-Qtr	
		Value		Value	
4/1/2013 - 3/31/2014	Total Adult Customers	572		1,854	
	Total Adults (self-service only)	0		0	
	WIA Adult	572		1,853	
	WIA Dislocated Worker	423		1,346	
	National Emergency Grant	*		*	
	Total Veterans	43		137	
	Post 9/11 Era Veterans	10		37	
	Post 9/11 Era Veterans Receiving Intensive Services	0		*	
	TAP Workshop Veteran	0		0	
	Received Training Services	*		24	
	Received Training Services - Adults	*		24	
	Received Training Services - Dislocated Workers	*		16	
	Received Training Services - NEG	*		*	
	Total Youth (14-21)	*		12	
	Younger Youth (14-18)	*		7	
	Older Youth (19-21)	0		*	
	Out-of-School Youth	*		9	
	In-School Youth	*		*	

* Data suppressed for confidentiality purposes

WIA Quarterly Report (ETA Form 9090)

Region 14 - TOCOWA - TEC14
PY 2013 Qtr-4

Cumulative Time Period	Youth	Single Quarter		Cumulative 4-Quarter		Neg. Perf. (80%)
		Value	Numerator Denominator	Value	Numerator Denominator	
10/1/2012 - 9/30/2013	Placement in Employment or Education	0.0%	* *	66.7%	8 12	73.0% (58.4%)
10/1/2012 - 9/30/2013	Attainment of a Degree or Certificate	100.0%	* *	73.3%	11 15	65.9% (52.7%)
7/1/2013 - 6/30/2014	Literacy and Numeracy Gains	0.0%	* *	33.3%	* *	62.4% (49.9%)
Cumulative Time Period	Entered Employment Rate	Value	Numerator Denominator	Value	Numerator Denominator	Neg. Perf. (80%)
10/1/2012 - 9/30/2013	Adults	54.0%	157 291	59.4%	853 1,436	57.4% (45.9%)
10/1/2012 - 9/30/2013	Dislocated Workers	52.9%	109 206	60.6%	657 1,084	56.9% (45.5%)
10/1/2012 - 9/30/2013	National Emergency Grant	100.0%	* *	100.0%	* *	
10/1/2012 - 9/30/2013	Older Youth (19-21) Program Results	0.0%	* *	40.0%	* *	
10/1/2012 - 9/30/2013	Veterans	63.0%	17 27	53.9%	69 128	
Cumulative Time Period	Retention Rate	Value	Numerator Denominator	Value	Numerator Denominator	Neg. Perf. (80%)
4/1/2012 - 3/31/2013	Adults	89.7%	315 351	83.6%	1,085 1,298	82.4% (65.9%)
4/1/2012 - 3/31/2013	Dislocated Workers	91.3%	263 288	85.2%	853 1,001	83.4% (66.7%)
4/1/2012 - 3/31/2013	National Emergency Grant	0.0%	0 0	100.0%	8 8	
4/1/2012 - 3/31/2013	Older Youth (19-21) Program Results	0.0%	0 0	66.7%	* *	
4/1/2012 - 3/31/2013	Veterans	88.6%	31 35	84.7%	83 98	
Cumulative Time Period	Six-Months Average Earnings	Value	Numerator Denominator	Value	Numerator Denominator	Neg. Perf. (80%)
4/1/2012 - 3/31/2013	Adults	\$15,666	4,934,660 315	\$12,633	13,693,736 1,084	\$13,130 (\$10,504)
4/1/2012 - 3/31/2013	Dislocated Workers	\$17,024	4,477,276 263	\$13,242	11,295,727 853	\$13,342 (\$10,674)
4/1/2012 - 3/31/2013	National Emergency Grant		0 0	\$9,598	76,784 8	
4/1/2012 - 3/31/2013	Older Youth (19-21) Program Results		0 0	\$449	* *	
4/1/2012 - 3/31/2013	Veterans	\$20,964	649,882 31	\$17,269	1,433,352 83	
Cumulative Time Period	Employment and Credential Rate	Value	Numerator Denominator	Value	Numerator Denominator	
10/1/2012 - 9/30/2013	Adults	63.6%	7 11	55.6%	15 27	
10/1/2012 - 9/30/2013	Dislocated Workers	62.5%	* *	47.4%	9 19	
10/1/2012 - 9/30/2013	Older Youth (19-21) Program Results	0.0%	* *	0.0%	* *	

* Data suppressed for confidentiality purposes

WIA Quarterly Report (ETA Form 9090)

Region 14 - TOCOWA - TEC14

PY 2013 Qtr-4

Cumulative Time Period	Credential Attainment	Value	Numerator Denominator	Value	Numerator Denominator
10/1/2012 - 9/30/2013	Adults	3.1%	11 358	2.2%	39 1,743
10/1/2012 - 9/30/2013	Dislocated Workers	2.9%	7 245	1.9%	25 1,290
10/1/2012 - 9/30/2013	National Emergency Grant	0.0%	* *	0.0%	* *
10/1/2012 - 9/30/2013	Youth (14-21) Program Results	100.0%	* *	64.7%	11 17
Cumulative Time Period	Veteran Priority of Service	Value	Numerator Denominator	Value	Numerator Denominator
7/1/2013 - 6/30/2014	Received a Service During the Entry Period	100.0%	35 35	100.0%	140 140
7/1/2013 - 6/30/2014	Received a Staff Assisted Service During the Entry Period	97.1%	34 35	94.3%	132 140

* Data suppressed for confidentiality purposes

8/18/2014 1:29:23 PM

State of Oregon - Department of Community Colleges and Workforce Development
The Oregon Consortium/Workforce Alliance - Training & Employment Consortium -
R14
Program Year 2013 Rolling 4 Quarters

Adult Entered Employment

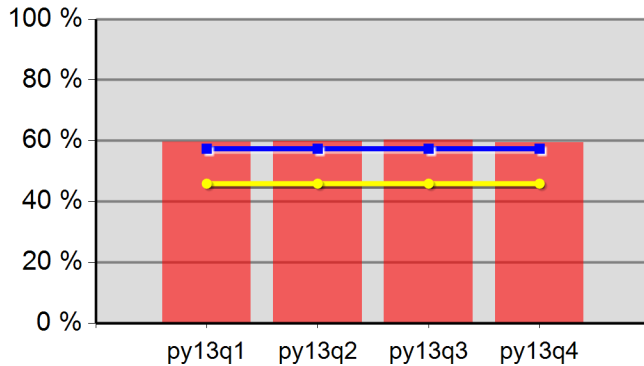

59.6%	59.8%	60.3%	59.4%
Neg Level	57.4%	80% Neg	45.9%

DW Entered Employment

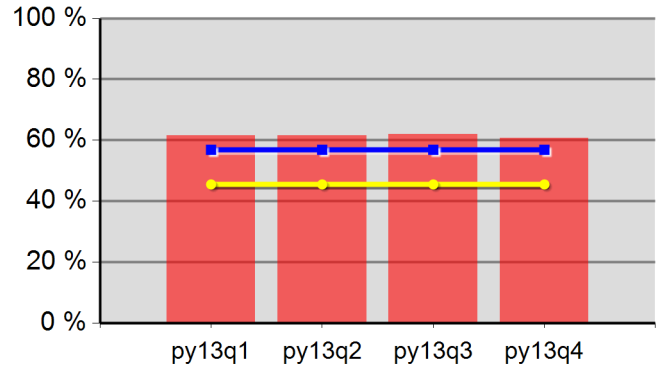

61.6%	61.6%	61.9%	60.6%
Neg Level	56.9%	80% Neg	45.5%

Adult Retention

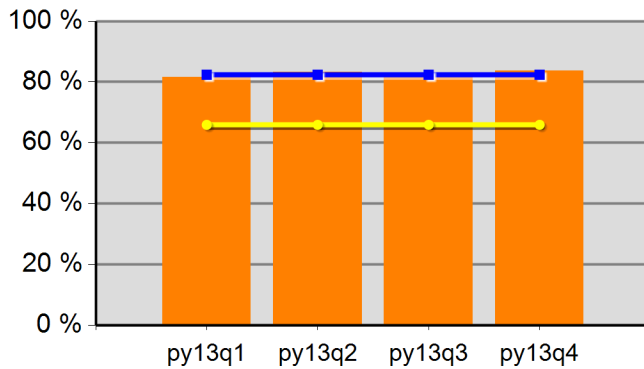

81.6%	83.2%	83.0%	83.6%
Neg Level	82.4%	80% Neg	65.9%

DW Retention

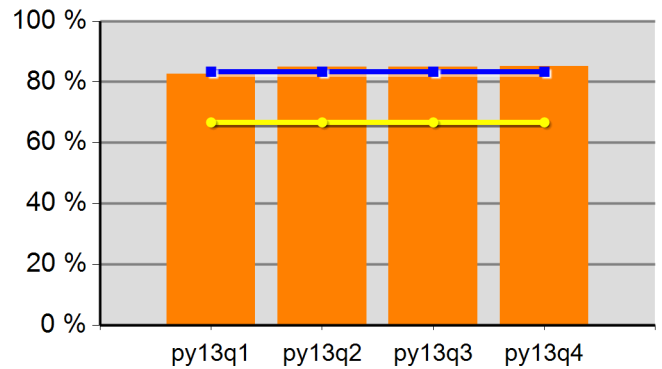

82.6%	84.9%	84.9%	85.2%
Neg Level	83.4%	80% Neg	66.7%

Adult Average Earnings

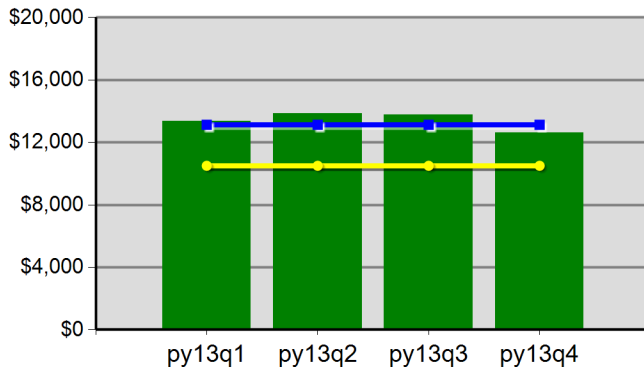

\$133.6	\$138.5	\$137.8	\$126.3
Neg Level	\$13,130.3	80% Neg	\$10,504.2

DW Average Earnings

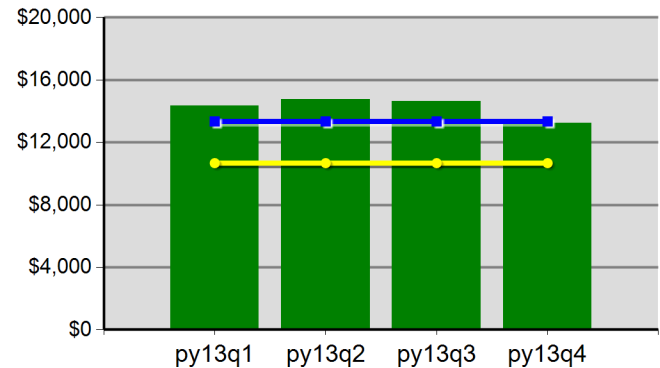

\$143.3	\$147.7	\$146.3	\$132.4
Neg Level	\$13,342.0	80% Neg	\$10,673.6

State of Oregon - Department of Community Colleges and Workforce Development
The Oregon Consortium/Workforce Alliance - Training & Employment Consortium -
R14
Program Year 2013 Rolling 4 Quarters

Youth Employment or Education

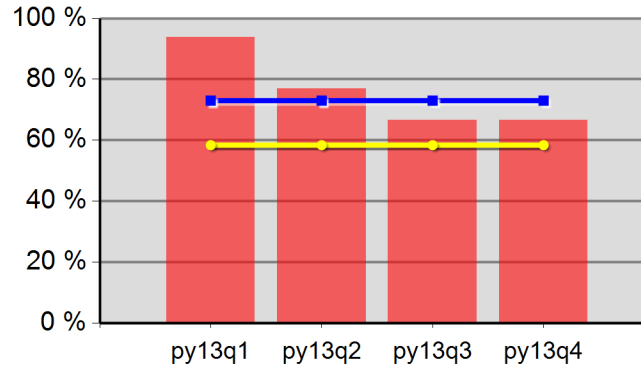

93.8%	76.9%	66.7%	66.7%
Neg Level	73.0%	80% Neg	58.4%

Youth Degree or Certificate

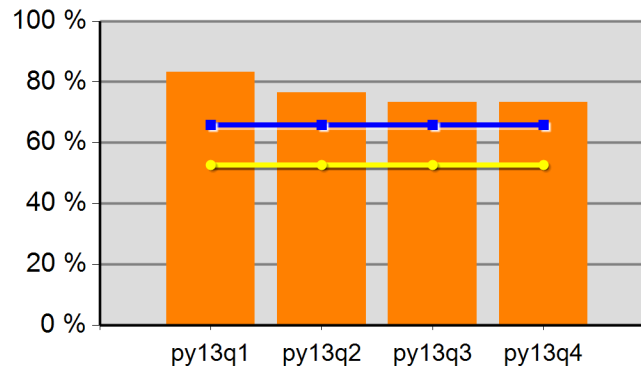

83.3%	76.5%	73.3%	73.3%
Neg Level	65.9%	80% Neg	52.7%

Youth Literacy and Numeracy Gains

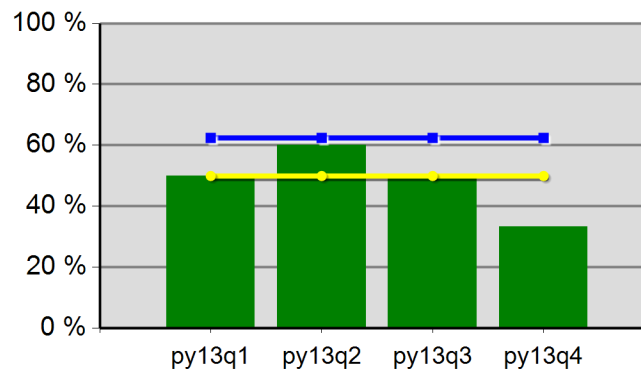

50.0%	60.0%	50.0%	33.3%
Neg Level	62.4%	80% Neg	49.9%