

# WIA Quarterly Report (ETA Form 9090)

Statewide  
PY 2014 Qtr-1

Cumulative Time Period	Participants	Single Quarter		Cumulative 4-Qtr	
		Value		Value	
10/1/2013 - 9/30/2014	<b>Total Adult Customers</b>	76,118		178,062	
	Total Adults (self-service only)	24,613		25,054	
	WIA Adult	75,167		177,088	
	WIA Dislocated Worker	38,935		120,779	
	National Emergency Grant	750		1,045	
	<b>Total Veterans</b>	6,431		14,970	
	Post 9/11 Era Veterans	1,885		4,452	
	Post 9/11 Era Veterans Receiving Intensive Services	33		129	
	TAP Workshop Veterans	18		79	
	<b>Received Training Services</b>	1,463		2,631	
	Received Training Services - Adults	1,385		2,553	
	Received Training Services - Dislocated Workers	1,007		1,779	
	Received Training Services - NEG	368		572	
	<b>Total Youth (14-21)</b>	1,916		2,890	
	Younger Youth (14-18)	1,462		2,150	
	Older Youth (19-21)	454		740	
	Out-of-School Youth	704		1,164	
	In-School Youth	1,212		1,726	
Cumulative Time Period	Exiters	Single Quarter		Cumulative 4-Qtr	
		Value		Value	
7/1/2013 - 6/30/2014	<b>Total Adult Customers</b>	31,425		137,203	
	Total Adults (self-service only)	399		460	
	WIA Adult	31,415		137,157	
	WIA Dislocated Worker	24,135		109,905	
	National Emergency Grant	150		362	
	<b>Total Veterans</b>	2,526		11,476	
	Post 9/11 Era Veterans	737		3,449	
	Post 9/11 Era Veterans Receiving Intensive Services	27		104	
	TAP Workshop Veterans	24		74	
	<b>Received Training Services</b>	468		1,481	
	Received Training Services - Adults	466		1,473	
	Received Training Services - Dislocated Workers	324		1,041	
	Received Training Services - NEG	97		213	
	<b>Total Youth (14-21)</b>	402		1,376	
	Younger Youth (14-18)	283		985	
	Older Youth (19-21)	119		391	
	Out-of-School Youth	184		639	
	In-School Youth	218		737	

\* Data suppressed for confidentiality purposes

# WIA Quarterly Report (ETA Form 9090)

Statewide  
PY 2014 Qtr-1

		Single Quarter		Cumulative 4-Quarter		
Cumulative Time Period	Youth	Value	Numerator Denominator	Value	Numerator Denominator	Neg. Perf. (80%)
1/1/2013 - 12/31/2013	Placement in Employment or Education	71.2%	166 233	71.5%	762 1,066	72.0% (57.6%)
1/1/2013 - 12/31/2013	Attainment of a Degree or Certificate	64.8%	153 236	70.1%	712 1,015	73.0% (58.4%)
10/1/2013 - 9/30/2014	Literacy and Numeracy Gains	50.5%	50 99	41.4%	225 543	53.0% (42.4%)
Cumulative Time Period	Entered Employment Rate	Value	Numerator Denominator	Value	Numerator Denominator	Neg. Perf. (80%)
1/1/2013 - 12/31/2013	Adults	52.2%	15,450 29,596	57.5%	73,521 127,929	59.0% (47.2%)
1/1/2013 - 12/31/2013	Dislocated Workers	52.1%	12,904 24,748	57.8%	60,873 105,288	59.0% (47.2%)
1/1/2013 - 12/31/2013	National Emergency Grant	79.5%	35 44	78.2%	187 239	
1/1/2013 - 12/31/2013	Older Youth (19-21) Program Results	68.3%	43 63	69.7%	200 287	
1/1/2013 - 12/31/2013	Veterans	48.1%	1,254 2,609	53.5%	5,781 10,812	
Cumulative Time Period	Retention Rate	Value	Numerator Denominator	Value	Numerator Denominator	Neg. Perf. (80%)
7/1/2012 - 6/30/2013	Adults	80.5%	18,544 23,046	83.6%	82,633 98,794	85.0% (68.0%)
7/1/2012 - 6/30/2013	Dislocated Workers	80.4%	14,741 18,332	83.8%	66,876 79,809	85.0% (68.0%)
7/1/2012 - 6/30/2013	National Emergency Grant	97.1%	68 70	91.6%	336 367	
7/1/2012 - 6/30/2013	Older Youth (19-21) Program Results	73.0%	46 63	74.1%	163 220	
7/1/2012 - 6/30/2013	Veterans	77.0%	1,396 1,813	81.8%	6,447 7,885	
Cumulative Time Period	Six-Months Average Earnings	Value	Numerator Denominator	Value	Numerator Denominator	Neg. Perf. (80%)
7/1/2012 - 6/30/2013	Adults	\$13,628	252,693,500 18,542	\$14,053	1,161,150,004 82,626	\$14,200 (\$11,360)
7/1/2012 - 6/30/2013	Dislocated Workers	\$14,037	206,898,414 14,739	\$14,457	966,716,446 66,870	\$14,200 (\$11,360)
7/1/2012 - 6/30/2013	National Emergency Grant	\$22,709	1,544,236 68	\$16,290	5,473,296 336	
7/1/2012 - 6/30/2013	Older Youth (19-21) Program Results	\$3,613	205,940 57	\$3,652	737,793 202	
7/1/2012 - 6/30/2013	Veterans	\$15,677	21,885,154 1,396	\$16,032	103,355,562 6,447	
Cumulative Time Period	Employment and Credential Rate	Value	Numerator Denominator	Value	Numerator Denominator	
1/1/2013 - 12/31/2013	Adults	42.1%	112 266	40.7%	768 1,889	
1/1/2013 - 12/31/2013	Dislocated Workers	44.2%	84 190	38.0%	539 1,419	
1/1/2013 - 12/31/2013	Older Youth (19-21) Program Results	48.1%	39 81	40.4%	139 344	

\* Data suppressed for confidentiality purposes

11/17/2014 11:32:09 AM

Page 2 of 3

# WIA Quarterly Report (ETA Form 9090)

Statewide  
PY 2014 Qtr-1

Cumulative Time Period	Credential Attainment	Value	Numerator Denominator	Value	Numerator Denominator
1/1/2013 - 12/31/2013	Adults	52.4%	142 271	50.9%	985 1,936
1/1/2013 - 12/31/2013	Dislocated Workers	54.7%	105 192	46.6%	696 1,494
1/1/2013 - 12/31/2013	National Emergency Grant	59.4%	19 32	66.7%	126 189
1/1/2013 - 12/31/2013	Youth (14-21) Program Results	64.8%	153 236	69.9%	715 1,023
Cumulative Time Period	Veteran Priority of Service	Value	Numerator Denominator	Value	Numerator Denominator
10/1/2013 - 9/30/2014	Received a Service During the Entry Period	100.0%	3,298 3,298	100.0%	11,877 11,877
10/1/2013 - 9/30/2014	Received a Staff Assisted Service During the Entry Period	64.5%	2,126 3,298	86.5%	10,278 11,877

Performance was Calculated: 11/14/2014 8:57:42 AM

State of Oregon - Department of Community Colleges and Workforce Development

Statewide  
Program Year 2014 Rolling 4 Quarters

**Adult Entered Employment**

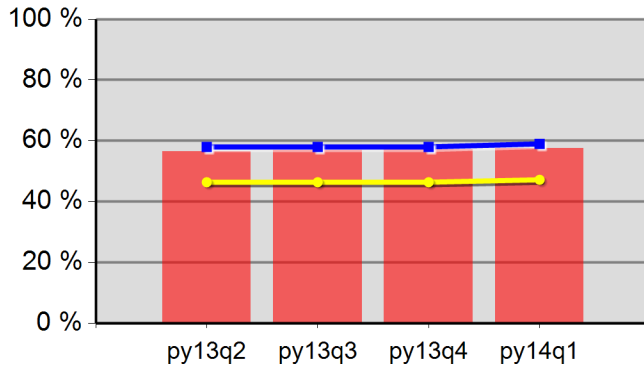

56.4%	56.8%	57.1%	57.5%
Neg Level	59.0%	80% Neg	47.2%

**DW Entered Employment**

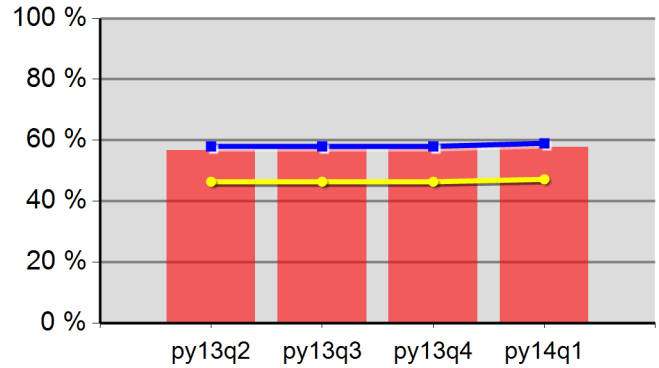

56.7%	57.2%	57.5%	57.8%
Neg Level	59.0%	80% Neg	47.2%

**Adult Retention**

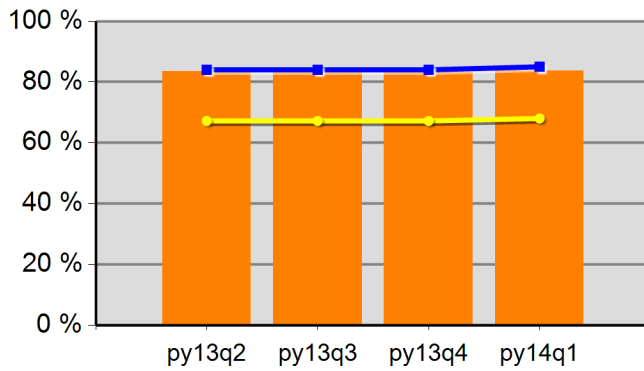

83.4%	83.4%	83.3%	83.6%
Neg Level	85.0%	80% Neg	68.0%

**DW Retention**

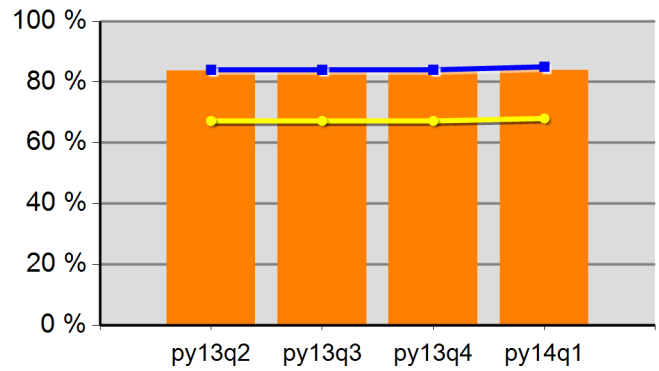

83.6%	83.6%	83.5%	83.8%
Neg Level	85.0%	80% Neg	68.0%

**Adult Average Earnings**

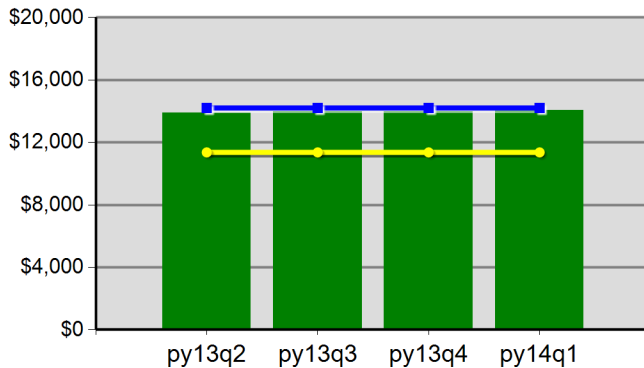

\$138.7	\$139.8	\$139.5	\$140.5
Neg Level	\$14,200.0	80% Neg	\$11,360.0

**DW Average Earnings**

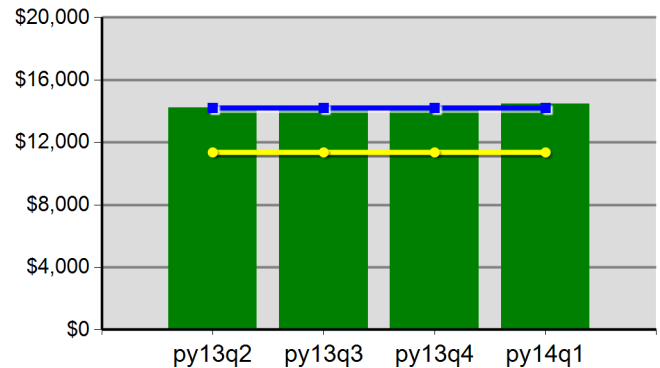

\$142.1	\$143.2	\$143.1	\$144.6
Neg Level	\$14,200.0	80% Neg	\$11,360.0

Statewide  
Program Year 2014 Rolling 4 Quarters

**Youth Employment or Education**

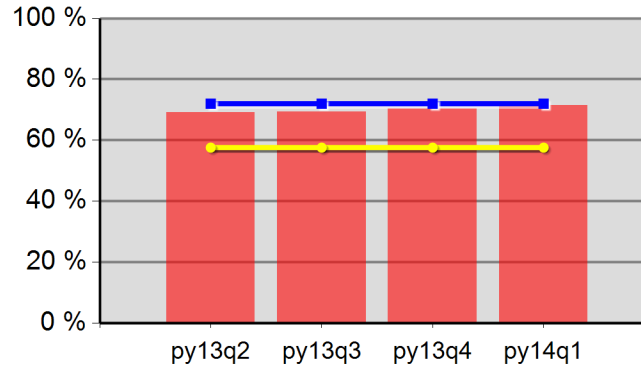

69.2%	69.3%	70.5%	71.5%
Neg Level	72.0%	80% Neg	57.6%

**Youth Degree or Certificate**

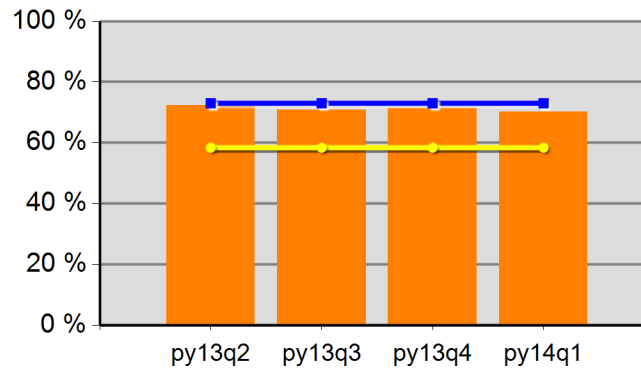

72.3%	70.9%	71.4%	70.1%
Neg Level	73.0%	80% Neg	58.4%

**Youth Literacy and Numeracy Gains**

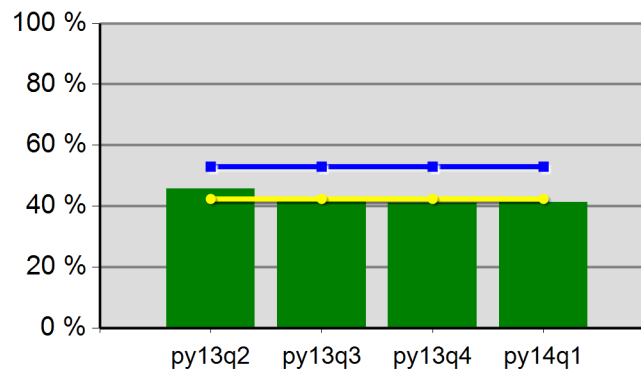

45.8%	41.6%	41.0%	41.4%
Neg Level	53.0%	80% Neg	42.4%

# WIA Quarterly Report (ETA Form 9090)

Region 02 - WSI  
PY 2014 Qtr-1

Cumulative Time Period	Participants	Single Quarter		Cumulative 4-Qtr	
		Value		Value	
10/1/2013 - 9/30/2014	<b>Total Adult Customers</b>	24,990		60,781	
	Total Adults (self-service only)	4,807		4,879	
	WIA Adult	24,134		59,921	
	WIA Dislocated Worker	15,527		44,581	
	National Emergency Grant	137		169	
	<b>Total Veterans</b>	1,859		4,479	
	Post 9/11 Era Veterans	470		1,233	
	Post 9/11 Era Veterans Receiving Intensive Services	4		27	
	TAP Workshop Veterans	3		31	
	<b>Received Training Services</b>	296		531	
	Received Training Services - Adults	296		531	
	Received Training Services - Dislocated Workers	168		304	
	Received Training Services - NEG	23		35	
	<b>Total Youth (14-21)</b>	743		986	
	Younger Youth (14-18)	549		701	
	Older Youth (19-21)	194		285	
	Out-of-School Youth	249		352	
	In-School Youth	494		634	
Cumulative Time Period	Exiters	Value		Value	
7/1/2013 - 6/30/2014	<b>Total Adult Customers</b>	11,299		48,652	
	Total Adults (self-service only)	63		77	
	WIA Adult	11,295		48,644	
	WIA Dislocated Worker	8,908		39,572	
	National Emergency Grant	16		38	
	<b>Total Veterans</b>	781		3,526	
	Post 9/11 Era Veterans	229		1,035	
	Post 9/11 Era Veterans Receiving Intensive Services	5		22	
	TAP Workshop Veterans	10		33	
	<b>Received Training Services</b>	75		313	
	Received Training Services - Adults	75		313	
	Received Training Services - Dislocated Workers	48		208	
	Received Training Services - NEG	4		7	
	<b>Total Youth (14-21)</b>	85		368	
	Younger Youth (14-18)	57		246	
	Older Youth (19-21)	28		122	
	Out-of-School Youth	35		141	
	In-School Youth	50		227	

\* Data suppressed for confidentiality purposes

11/17/2014 11:32:12 AM

Page 1 of 3

# WIA Quarterly Report (ETA Form 9090)

Region 02 - WSI  
PY 2014 Qtr-1

Cumulative Time Period	Youth	Single Quarter		Cumulative 4-Quarter		Neg. Perf. (80%)
		Value	Numerator Denominator	Value	Numerator Denominator	
1/1/2013 - 12/31/2013	Placement in Employment or Education	72.2%	39 54	75.3%	171 227	78.0% (62.4%)
1/1/2013 - 12/31/2013	Attainment of a Degree or Certificate	46.2%	30 65	63.8%	162 254	72.0% (57.6%)
10/1/2013 - 9/30/2014	Literacy and Numeracy Gains	36.8%	14 38	38.5%	74 192	43.0% (34.4%)
Cumulative Time Period	Entered Employment Rate	Value	Numerator Denominator	Value	Numerator Denominator	Neg. Perf. (80%)
1/1/2013 - 12/31/2013	Adults	53.5%	5,938 11,098	56.7%	27,029 47,629	56.5% (45.2%)
1/1/2013 - 12/31/2013	Dislocated Workers	53.3%	4,996 9,381	56.6%	22,500 39,750	56.5% (45.2%)
1/1/2013 - 12/31/2013	National Emergency Grant	85.7%	6 7	66.7%	16 24	
1/1/2013 - 12/31/2013	Older Youth (19-21) Program Results	71.4%	15 21	69.7%	46 66	
1/1/2013 - 12/31/2013	Veterans	49.3%	435 882	52.9%	1,852 3,499	
Cumulative Time Period	Retention Rate	Value	Numerator Denominator	Value	Numerator Denominator	Neg. Perf. (80%)
7/1/2012 - 6/30/2013	Adults	83.5%	6,762 8,100	84.5%	29,173 34,543	84.0% (67.2%)
7/1/2012 - 6/30/2013	Dislocated Workers	83.7%	5,510 6,585	84.5%	23,782 28,137	84.0% (67.2%)
7/1/2012 - 6/30/2013	National Emergency Grant	100.0%	2 2	93.9%	31 33	
7/1/2012 - 6/30/2013	Older Youth (19-21) Program Results	80.0%	8 10	81.1%	30 37	
7/1/2012 - 6/30/2013	Veterans	79.8%	435 545	82.2%	1,975 2,403	
Cumulative Time Period	Six-Months Average Earnings	Value	Numerator Denominator	Value	Numerator Denominator	Neg. Perf. (80%)
7/1/2012 - 6/30/2013	Adults	\$15,331	103,669,921 6,762	\$15,304	446,457,104 29,173	\$15,200 (\$12,160)
7/1/2012 - 6/30/2013	Dislocated Workers	\$15,834	87,244,671 5,510	\$15,776	375,188,270 23,782	\$15,300 (\$12,240)
7/1/2012 - 6/30/2013	National Emergency Grant	\$13,971	27,942 2	\$12,980	402,392 31	
7/1/2012 - 6/30/2013	Older Youth (19-21) Program Results	\$3,868	38,677 10	\$4,127	144,432 35	
7/1/2012 - 6/30/2013	Veterans	\$17,572	7,644,037 435	\$17,457	34,477,729 1,975	
Cumulative Time Period	Employment and Credential Rate	Value	Numerator Denominator	Value	Numerator Denominator	
1/1/2013 - 12/31/2013	Adults	50.0%	27 54	40.1%	222 553	
1/1/2013 - 12/31/2013	Dislocated Workers	50.0%	19 38	37.5%	139 371	
1/1/2013 - 12/31/2013	Older Youth (19-21) Program Results	51.5%	17 33	45.6%	41 90	

\* Data suppressed for confidentiality purposes

11/17/2014 11:32:12 AM

Page 2 of 3

# WIA Quarterly Report (ETA Form 9090)

Region 02 - WSI  
PY 2014 Qtr-1

Cumulative Time Period	Credential Attainment	Value	Numerator Denominator	Value	Numerator Denominator
1/1/2013 - 12/31/2013	Adults	55.6%	30 54	51.9%	294 567
1/1/2013 - 12/31/2013	Dislocated Workers	52.6%	20 38	50.0%	188 376
1/1/2013 - 12/31/2013	National Emergency Grant	0.0%	0 1	33.3%	3 9
1/1/2013 - 12/31/2013	Youth (14-21) Program Results	46.2%	30 65	63.8%	162 254
Cumulative Time Period	Veteran Priority of Service	Value	Numerator Denominator	Value	Numerator Denominator
10/1/2013 - 9/30/2014	Received a Service During the Entry Period	100.0%	904 904	100.0%	3,563 3,563
10/1/2013 - 9/30/2014	Received a Staff Assisted Service During the Entry Period	77.9%	704 904	91.6%	3,263 3,563

Performance was Calculated: 11/14/2014 8:58:11 AM



State of Oregon - Department of Community Colleges and Workforce Development

Worksystems Inc  
Program Year 2014 Rolling 4 Quarters

**Adult Entered Employment**

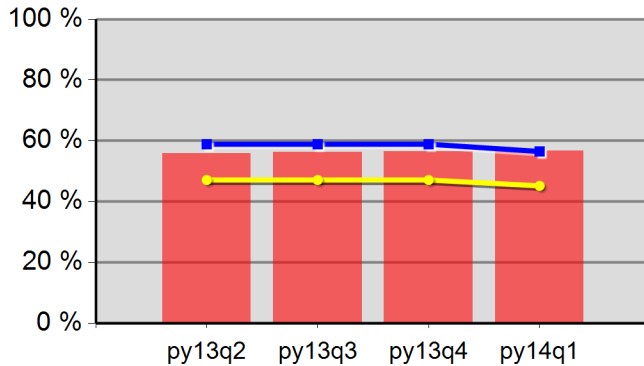

55.9%	56.3%	56.5%	56.7%
Neg Level	56.5%	80% Neg	45.2%

**DW Entered Employment**

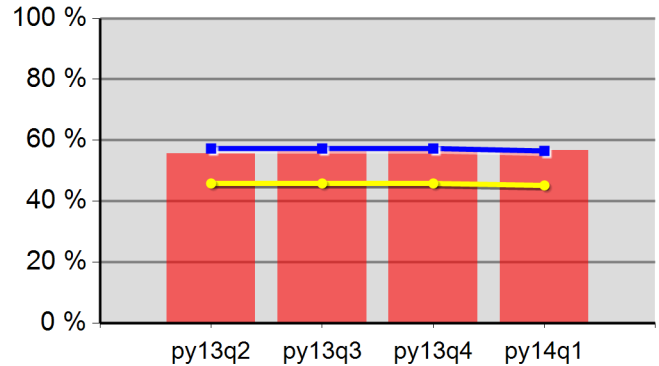

55.6%	56.2%	56.4%	56.6%
Neg Level	56.5%	80% Neg	45.2%

**Adult Retention**

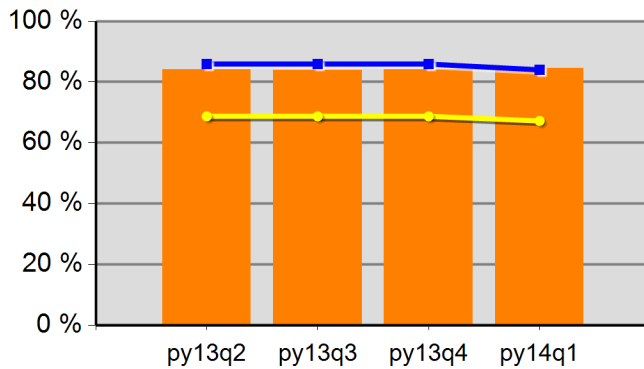

84.0%	83.9%	84.0%	84.5%
Neg Level	84.0%	80% Neg	67.2%

**DW Retention**

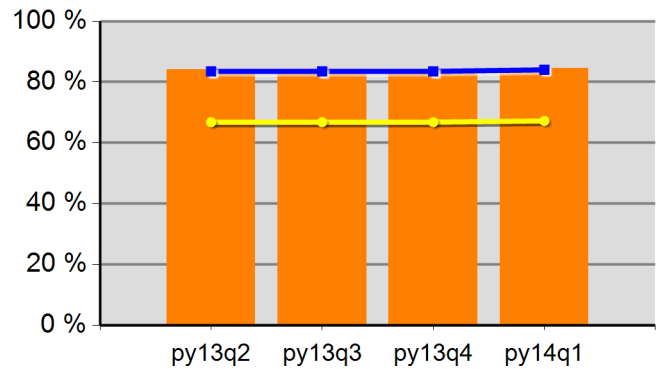

84.2%	84.0%	84.0%	84.5%
Neg Level	84.0%	80% Neg	67.2%

**Adult Average Earnings**

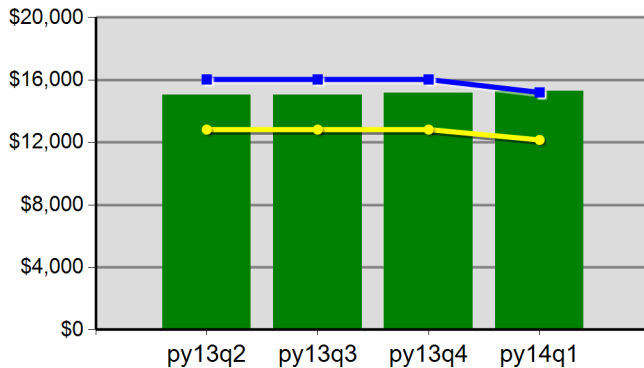

\$150.4	\$150.3	\$151.5	\$153.0
Neg Level	\$15,200.0	80% Neg	\$12,160.0

**DW Average Earnings**

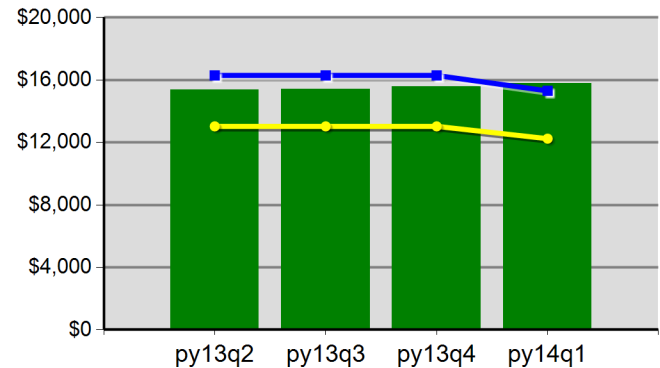

\$153.8	\$154.0	\$155.6	\$157.8
Neg Level	\$15,300.0	80% Neg	\$12,240.0

Worksystems Inc  
Program Year 2014 Rolling 4 Quarters

**Youth Employment or Education**

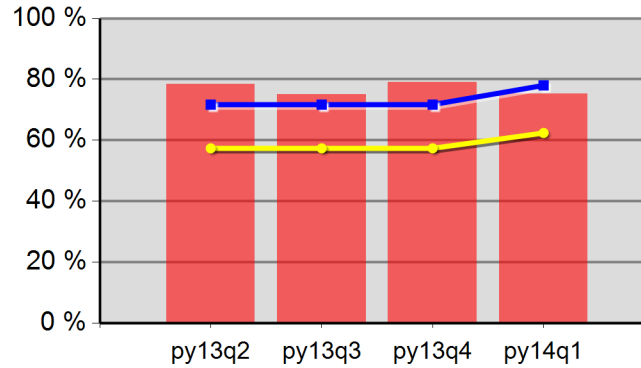

78.4%	75.0%	79.0%	75.3%
Neg Level	78.0%	80% Neg	62.4%

**Youth Degree or Certificate**

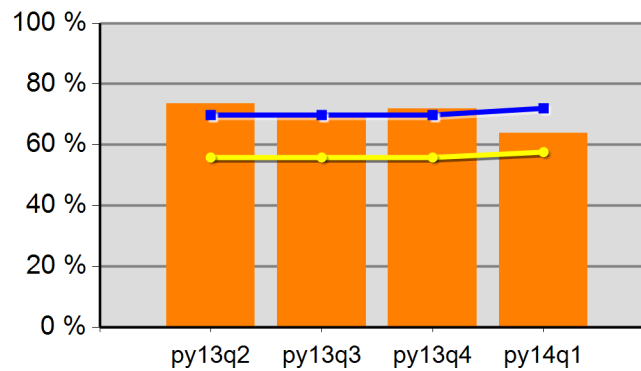

73.5%	70.4%	71.9%	63.8%
Neg Level	72.0%	80% Neg	57.6%

**Youth Literacy and Numeracy Gains**

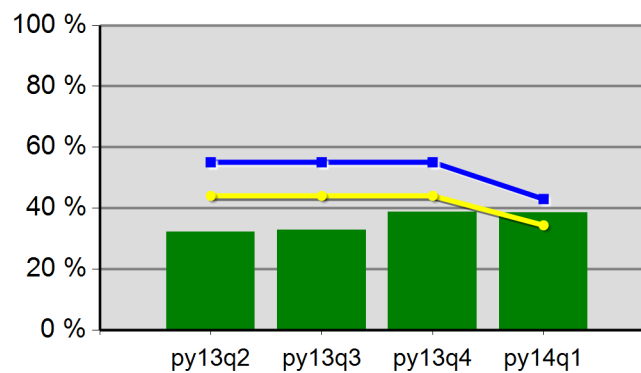

32.3%	32.8%	38.7%	38.5%
Neg Level	43.0%	80% Neg	34.4%

# WIA Quarterly Report (ETA Form 9090)

Region 03 - JGI  
PY 2014 Qtr-1

Cumulative Time Period	Participants	Single Quarter		Cumulative 4-Qtr	
		Value		Value	
10/1/2013 - 9/30/2014	<b>Total Adult Customers</b>	9,219		21,578	
	Total Adults (self-service only)	3,390		3,467	
	WIA Adult	9,215		21,570	
	WIA Dislocated Worker	4,352		14,283	
	National Emergency Grant	47		74	
	<b>Total Veterans</b>	819		1,864	
	Post 9/11 Era Veterans	257		589	
	Post 9/11 Era Veterans Receiving Intensive Services	7		29	
	TAP Workshop Veterans	5		19	
	<b>Received Training Services</b>	262		512	
	Received Training Services - Adults	262		512	
	Received Training Services - Dislocated Workers	140		295	
	Received Training Services - NEG	35		68	
	<b>Total Youth (14-21)</b>	251		448	
	Younger Youth (14-18)	202		345	
	Older Youth (19-21)	49		103	
	Out-of-School Youth	111		215	
	In-School Youth	140		233	
Cumulative Time Period	Exiters				
		Value		Value	
7/1/2013 - 6/30/2014	<b>Total Adult Customers</b>	3,894		16,785	
	Total Adults (self-service only)	67		81	
	WIA Adult	3,893		16,775	
	WIA Dislocated Worker	3,046		13,435	
	National Emergency Grant	23		29	
	<b>Total Veterans</b>	334		1,395	
	Post 9/11 Era Veterans	86		439	
	Post 9/11 Era Veterans Receiving Intensive Services	4		16	
	TAP Workshop Veterans	5		20	
	<b>Received Training Services</b>	123		295	
	Received Training Services - Adults	122		290	
	Received Training Services - Dislocated Workers	81		194	
	Received Training Services - NEG	23		29	
	<b>Total Youth (14-21)</b>	75		267	
	Younger Youth (14-18)	52		194	
	Older Youth (19-21)	23		73	
	Out-of-School Youth	41		134	
	In-School Youth	34		133	

\* Data suppressed for confidentiality purposes

# WIA Quarterly Report (ETA Form 9090)

Region 03 - JGI  
PY 2014 Qtr-1

		Single Quarter		Cumulative 4-Quarter		
Cumulative Time Period	Youth	Value	Numerator Denominator	Value	Numerator Denominator	Neg. Perf. (80%)
1/1/2013 - 12/31/2013	Placement in Employment or Education	60.4%	29 48	67.4%	153 227	70.0% (56.0%)
1/1/2013 - 12/31/2013	Attainment of a Degree or Certificate	73.9%	34 46	78.6%	169 215	78.0% (62.4%)
10/1/2013 - 9/30/2014	Literacy and Numeracy Gains	45.0%	9 20	33.9%	41 121	35.0% (28.0%)
Cumulative Time Period	Entered Employment Rate	Value	Numerator Denominator	Value	Numerator Denominator	Neg. Perf. (80%)
1/1/2013 - 12/31/2013	Adults	52.9%	1,918 3,628	59.0%	9,355 15,855	59.0% (47.2%)
1/1/2013 - 12/31/2013	Dislocated Workers	52.8%	1,588 3,005	59.6%	7,742 12,998	59.0% (47.2%)
1/1/2013 - 12/31/2013	National Emergency Grant	100.0%	1 1	62.5%	5 8	
1/1/2013 - 12/31/2013	Older Youth (19-21) Program Results	50.0%	6 12	63.9%	39 61	
1/1/2013 - 12/31/2013	Veterans	49.0%	148 302	51.5%	666 1,293	
Cumulative Time Period	Retention Rate	Value	Numerator Denominator	Value	Numerator Denominator	Neg. Perf. (80%)
7/1/2012 - 6/30/2013	Adults	77.9%	2,429 3,117	84.2%	10,960 13,010	85.0% (68.0%)
7/1/2012 - 6/30/2013	Dislocated Workers	77.6%	1,903 2,453	84.5%	8,824 10,447	84.0% (67.2%)
7/1/2012 - 6/30/2013	National Emergency Grant	100.0%	4 4	100.0%	15 15	
7/1/2012 - 6/30/2013	Older Youth (19-21) Program Results	68.8%	11 16	63.2%	24 38	
7/1/2012 - 6/30/2013	Veterans	82.5%	179 217	85.3%	834 978	
Cumulative Time Period	Six-Months Average Earnings	Value	Numerator Denominator	Value	Numerator Denominator	Neg. Perf. (80%)
7/1/2012 - 6/30/2013	Adults	\$12,802	31,096,569 2,429	\$13,369	146,523,877 10,960	\$13,400 (\$10,720)
7/1/2012 - 6/30/2013	Dislocated Workers	\$13,043	24,820,398 1,903	\$13,668	120,608,064 8,824	\$13,500 (\$10,800)
7/1/2012 - 6/30/2013	National Emergency Grant	\$18,006	72,022 4	\$18,166	272,497 15	
7/1/2012 - 6/30/2013	Older Youth (19-21) Program Results	\$2,937	44,052 15	\$2,824	96,011 34	
7/1/2012 - 6/30/2013	Veterans	\$15,752	2,819,675 179	\$15,968	13,316,990 834	
Cumulative Time Period	Employment and Credential Rate	Value	Numerator Denominator	Value	Numerator Denominator	
1/1/2013 - 12/31/2013	Adults	47.4%	18 38	38.9%	150 386	
1/1/2013 - 12/31/2013	Dislocated Workers	46.2%	12 26	25.4%	81 319	
1/1/2013 - 12/31/2013	Older Youth (19-21) Program Results	42.9%	6 14	50.7%	36 71	

\* Data suppressed for confidentiality purposes

11/17/2014 11:32:16 AM

Page 2 of 3

# WIA Quarterly Report (ETA Form 9090)

Region 03 - JGI  
PY 2014 Qtr-1

Cumulative Time Period	Credential Attainment	Value	Numerator Denominator	Value	Numerator Denominator
1/1/2013 - 12/31/2013	Adults	63.2%	24 38	49.0%	195 398
1/1/2013 - 12/31/2013	Dislocated Workers	65.4%	17 26	27.3%	104 381
1/1/2013 - 12/31/2013	National Emergency Grant	0.0%	0 1	33.3%	3 9
1/1/2013 - 12/31/2013	Youth (14-21) Program Results	73.9%	34 46	78.6%	169 215
Cumulative Time Period	Veteran Priority of Service	Value	Numerator Denominator	Value	Numerator Denominator
10/1/2013 - 9/30/2014	Received a Service During the Entry Period	100.0%	394 394	100.0%	1,424 1,424
10/1/2013 - 9/30/2014	Received a Staff Assisted Service During the Entry Period	63.2%	249 394	85.0%	1,210 1,424

Performance was Calculated: 11/14/2014 8:58:23 AM

State of Oregon - Department of Community Colleges and Workforce Development

Job Growers Incorporated  
Program Year 2014 Rolling 4 Quarters

**Adult Entered Employment**

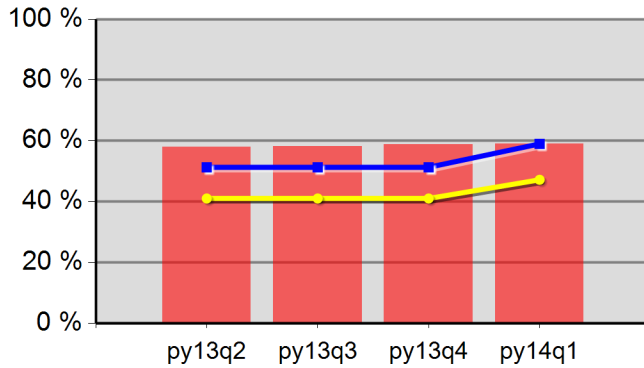

57.9%	58.2%	58.8%	59.0%
Neg Level	59.0%	80% Neg	47.2%

**DW Entered Employment**

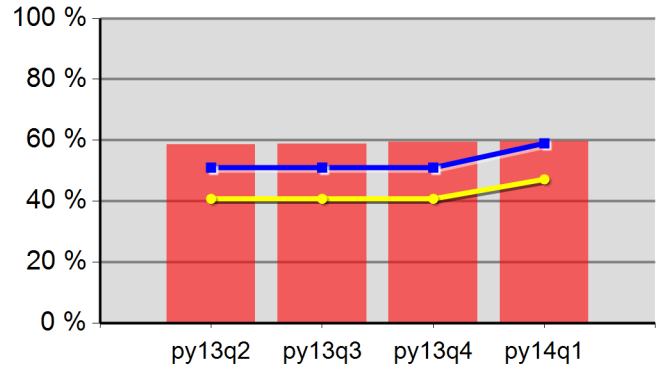

58.5%	58.8%	59.4%	59.6%
Neg Level	59.0%	80% Neg	47.2%

**Adult Retention**

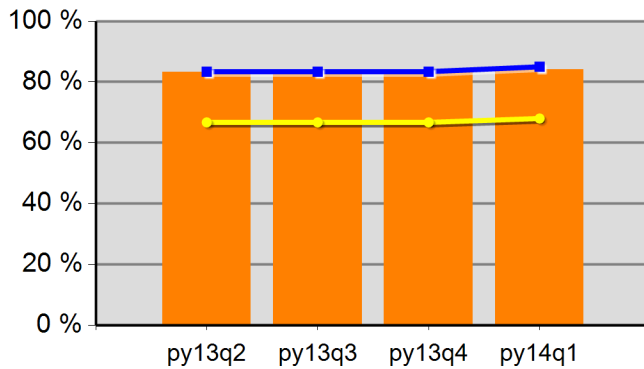

83.2%	83.8%	84.0%	84.2%
Neg Level	85.0%	80% Neg	68.0%

**DW Retention**

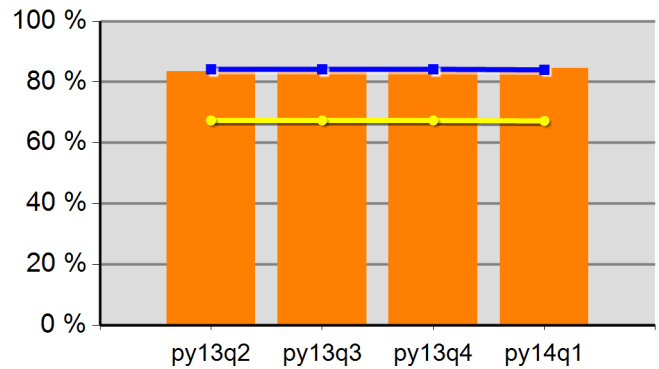

83.4%	84.0%	84.2%	84.5%
Neg Level	84.0%	80% Neg	67.2%

**Adult Average Earnings**

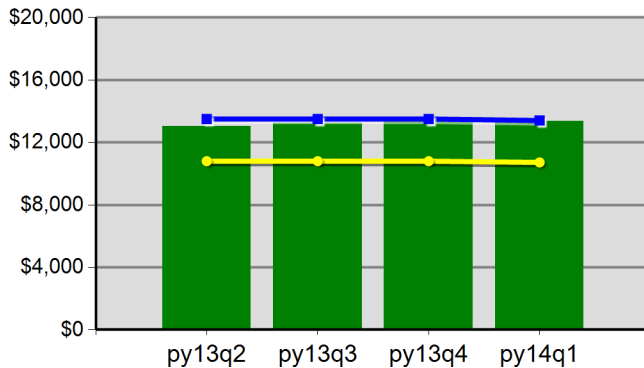

\$130.2	\$132.4	\$133.2	\$133.7
Neg Level	\$13,400.0	80% Neg	\$10,720.0

**DW Average Earnings**

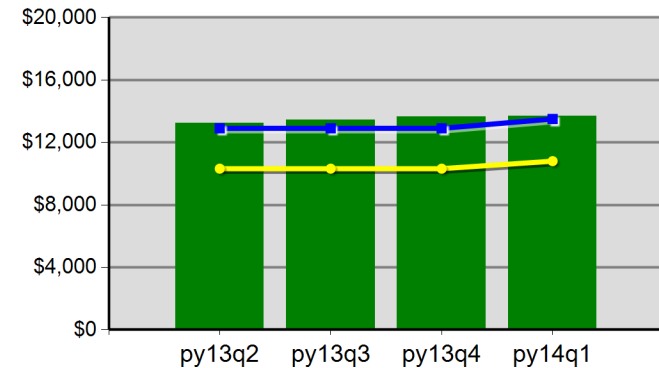

\$132.5	\$134.6	\$136.3	\$136.7
Neg Level	\$13,500.0	80% Neg	\$10,800.0

Job Growers Incorporated  
Program Year 2014 Rolling 4 Quarters

**Youth Employment or Education**

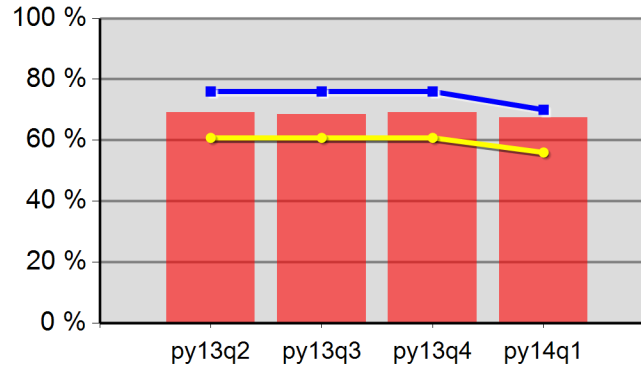

69.1%	68.4%	69.1%	67.4%
Neg Level	70.0%	80% Neg	56.0%

**Youth Degree or Certificate**

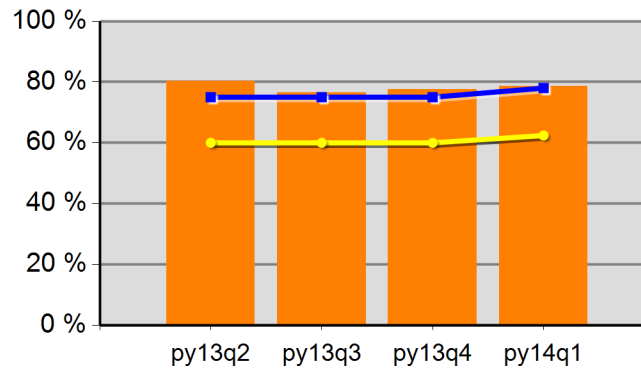

80.4%	76.5%	77.5%	78.6%
Neg Level	78.0%	80% Neg	62.4%

**Youth Literacy and Numeracy Gains**

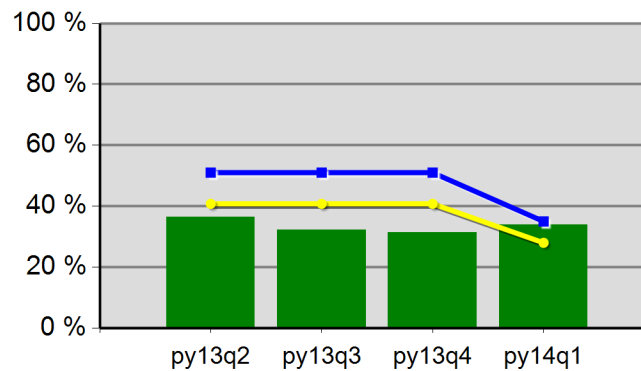

36.4%	32.3%	31.4%	33.9%
Neg Level	35.0%	80% Neg	28.0%

# WIA Quarterly Report (ETA Form 9090)

Region 04 - CSC  
PY 2014 Qtr-1

		Single Quarter		Cumulative 4-Qtr	
Cumulative Time Period	Participants	Value		Value	
10/1/2013 - 9/30/2014	<b>Total Adult Customers</b>	4,559		9,767	
	Total Adults (self-service only)	1,808		1,848	
	WIA Adult	4,480		9,687	
	WIA Dislocated Worker	2,091		6,283	
	National Emergency Grant	14		22	
	<b>Total Veterans</b>	474		1,044	
	Post 9/11 Era Veterans	138		338	
	Post 9/11 Era Veterans Receiving Intensive Services	1		4	
	TAP Workshop Veterans	0		0	
	<b>Received Training Services</b>	115		132	
	Received Training Services - Adults	37		54	
	Received Training Services - Dislocated Workers	100		108	
	Received Training Services - NEG	12		13	
	<b>Total Youth (14-21)</b>	92		139	
	Younger Youth (14-18)	69		105	
	Older Youth (19-21)	23		34	
	Out-of-School Youth	32		46	
	In-School Youth	60		93	
Cumulative Time Period	Exiters	Value		Value	
7/1/2013 - 6/30/2014	<b>Total Adult Customers</b>	1,589		7,119	
	Total Adults (self-service only)	35		40	
	WIA Adult	1,588		7,117	
	WIA Dislocated Worker	1,202		5,631	
	National Emergency Grant	1		11	
	<b>Total Veterans</b>	176		768	
	Post 9/11 Era Veterans	56		251	
	Post 9/11 Era Veterans Receiving Intensive Services	1		13	
	TAP Workshop Veterans	0		0	
	<b>Received Training Services</b>	4		25	
	Received Training Services - Adults	4		25	
	Received Training Services - Dislocated Workers	2		20	
	Received Training Services - NEG	1		8	
	<b>Total Youth (14-21)</b>	29		56	
	Younger Youth (14-18)	22		45	
	Older Youth (19-21)	7		11	
	Out-of-School Youth	7		15	
	In-School Youth	22		41	

\* Data suppressed for confidentiality purposes



# WIA Quarterly Report (ETA Form 9090)

Region 04 - CSC  
PY 2014 Qtr-1

Cumulative Time Period	Youth	Single Quarter		Cumulative 4-Quarter		Neg. Perf. (80%)
		Value	Numerator Denominator	Value	Numerator Denominator	
1/1/2013 - 12/31/2013	Placement in Employment or Education	50.0%	4 8	77.3%	17 22	67.0% (53.6%)
1/1/2013 - 12/31/2013	Attainment of a Degree or Certificate	37.5%	3 8	66.7%	16 24	60.0% (48.0%)
10/1/2013 - 9/30/2014	Literacy and Numeracy Gains	57.1%	4 7	50.0%	6 12	25.0% (20.0%)
Cumulative Time Period	Entered Employment Rate	Value	Numerator Denominator	Value	Numerator Denominator	Neg. Perf. (80%)
1/1/2013 - 12/31/2013	Adults	54.4%	771 1,417	59.0%	3,828 6,487	60.0% (48.0%)
1/1/2013 - 12/31/2013	Dislocated Workers	55.0%	649 1,181	59.2%	3,073 5,195	60.0% (48.0%)
1/1/2013 - 12/31/2013	National Emergency Grant	66.7%	2 3	86.7%	13 15	
1/1/2013 - 12/31/2013	Older Youth (19-21) Program Results	0.0%	0 0	100.0%	1 1	
1/1/2013 - 12/31/2013	Veterans	51.7%	75 145	55.7%	376 675	
Cumulative Time Period	Retention Rate	Value	Numerator Denominator	Value	Numerator Denominator	Neg. Perf. (80%)
7/1/2012 - 6/30/2013	Adults	78.9%	1,094 1,387	82.6%	4,952 5,992	84.0% (67.2%)
7/1/2012 - 6/30/2013	Dislocated Workers	79.6%	841 1,057	83.0%	3,912 4,716	84.0% (67.2%)
7/1/2012 - 6/30/2013	National Emergency Grant	100.0%	1 1	87.9%	29 33	
7/1/2012 - 6/30/2013	Older Youth (19-21) Program Results	0.0%	0 0	80.0%	4 5	
7/1/2012 - 6/30/2013	Veterans	71.7%	99 138	80.9%	474 586	
Cumulative Time Period	Six-Months Average Earnings	Value	Numerator Denominator	Value	Numerator Denominator	Neg. Perf. (80%)
7/1/2012 - 6/30/2013	Adults	\$12,752	13,950,598 1,094	\$13,270	65,712,326 4,952	\$13,500 (\$10,800)
7/1/2012 - 6/30/2013	Dislocated Workers	\$13,127	11,039,790 841	\$13,571	53,088,526 3,912	\$13,500 (\$10,800)
7/1/2012 - 6/30/2013	National Emergency Grant	\$12,495	12,495 1	\$16,481	477,959 29	
7/1/2012 - 6/30/2013	Older Youth (19-21) Program Results		0 0	\$2,599	10,394 4	
7/1/2012 - 6/30/2013	Veterans	\$13,153	1,302,166 99	\$14,984	7,102,235 474	
Cumulative Time Period	Employment and Credential Rate	Value	Numerator Denominator	Value	Numerator Denominator	
1/1/2013 - 12/31/2013	Adults	50.0%	3 6	38.0%	19 50	
1/1/2013 - 12/31/2013	Dislocated Workers	50.0%	3 6	40.4%	19 47	
1/1/2013 - 12/31/2013	Older Youth (19-21) Program Results	0.0%	0 0	50.0%	1 2	

\* Data suppressed for confidentiality purposes

11/17/2014 11:32:19 AM

Page 2 of 3

# WIA Quarterly Report (ETA Form 9090)

Region 04 - CSC  
PY 2014 Qtr-1

Cumulative Time Period	Credential Attainment	Value	Numerator Denominator	Value	Numerator Denominator
1/1/2013 - 12/31/2013	Adults	50.0%	3 6	45.1%	23 51
1/1/2013 - 12/31/2013	Dislocated Workers	50.0%	3 6	48.9%	23 47
1/1/2013 - 12/31/2013	National Emergency Grant	75.0%	3 4	85.7%	12 14
1/1/2013 - 12/31/2013	Youth (14-21) Program Results	37.5%	3 8	66.7%	16 24
Cumulative Time Period	Veteran Priority of Service	Value	Numerator Denominator	Value	Numerator Denominator
10/1/2013 - 9/30/2014	Received a Service During the Entry Period	100.0%	252 252	100.0%	781 781
10/1/2013 - 9/30/2014	Received a Staff Assisted Service During the Entry Period	61.9%	156 252	81.6%	637 781

Performance was Calculated: 11/14/2014 8:58:31 AM

State of Oregon - Department of Community Colleges and Workforce Development

Community Service Consortium  
Program Year 2014 Rolling 4 Quarters

**Adult Entered Employment**

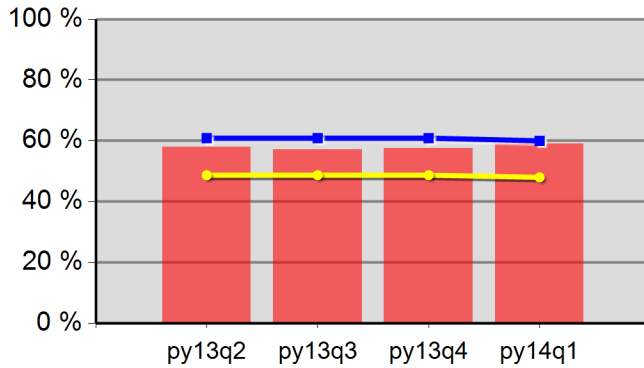

57.9%	57.2%	57.6%	59.0%
Neg Level	60.0%	80% Neg	48.0%

**DW Entered Employment**

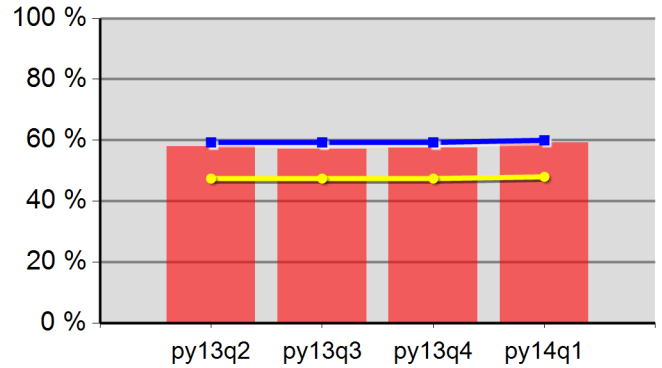

58.0%	57.1%	57.5%	59.2%
Neg Level	60.0%	80% Neg	48.0%

**Adult Retention**

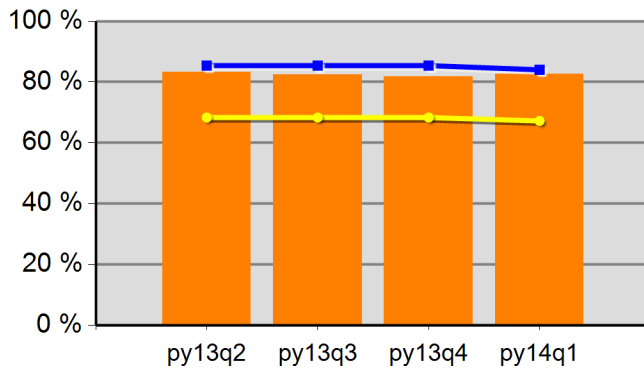

83.2%	82.4%	81.7%	82.6%
Neg Level	84.0%	80% Neg	67.2%

**DW Retention**

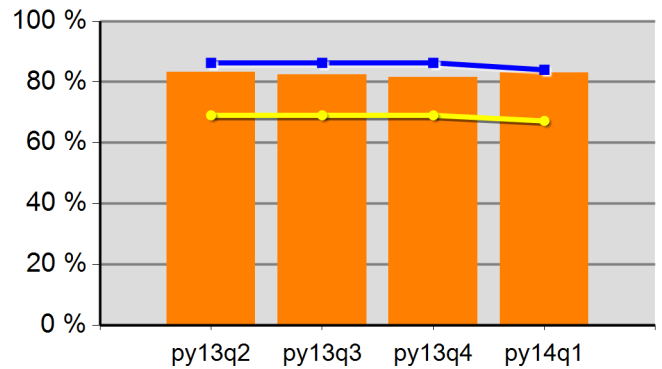

83.2%	82.4%	81.6%	83.0%
Neg Level	84.0%	80% Neg	67.2%

**Adult Average Earnings**

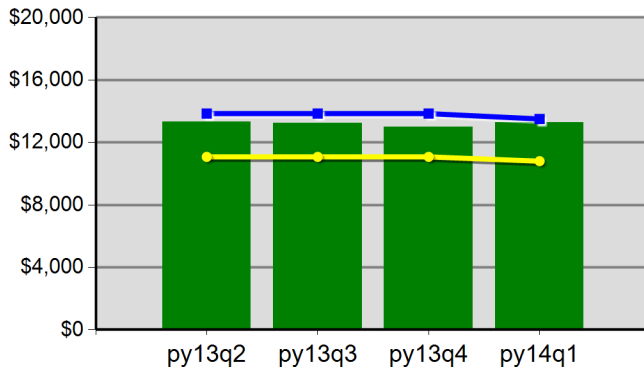

\$133.1	\$132.4	\$130.0	\$132.7
Neg Level	\$13,500.0	80% Neg	\$10,800.0

**DW Average Earnings**

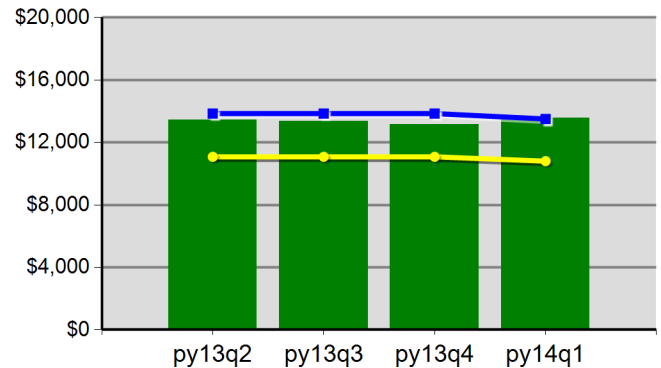

\$134.3	\$133.6	\$131.5	\$135.7
Neg Level	\$13,500.0	80% Neg	\$10,800.0

Community Service Consortium  
Program Year 2014 Rolling 4 Quarters

**Youth Employment or Education**

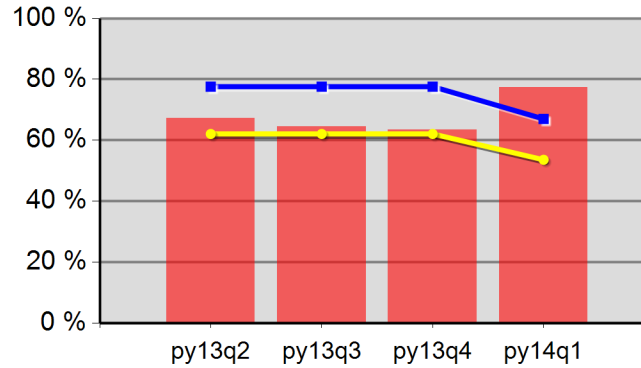

67.2%	64.4%	63.4%	77.3%
Neg Level	67.0%	80% Neg	53.6%

**Youth Degree or Certificate**

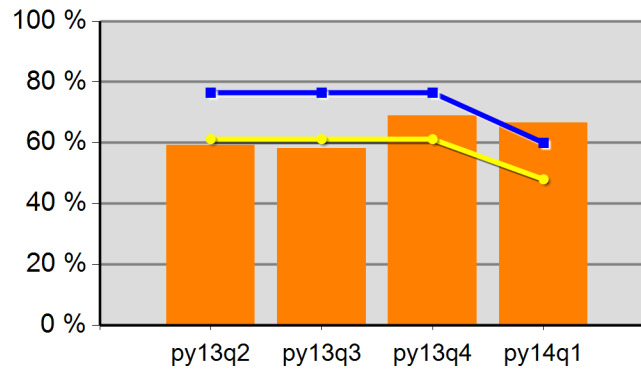

59.3%	58.1%	69.0%	66.7%
Neg Level	60.0%	80% Neg	48.0%

**Youth Literacy and Numeracy Gains**

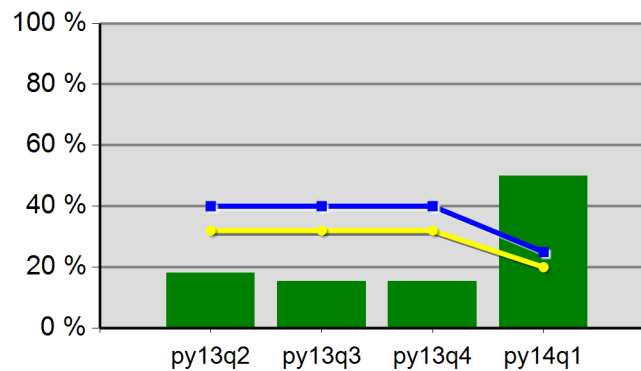

18.2%	15.4%	15.4%	50.0%
Neg Level	25.0%	80% Neg	20.0%

# WIA Quarterly Report (ETA Form 9090)

Region 05 - LWP  
PY 2014 Qtr-1

Cumulative Time Period	Participants	Single Quarter		Cumulative 4-Qtr	
		Value		Value	
10/1/2013 - 9/30/2014	<b>Total Adult Customers</b>	7,061		15,231	
	Total Adults (self-service only)	2,742		2,784	
	WIA Adult	7,060		15,228	
	WIA Dislocated Worker	3,323		9,911	
	National Emergency Grant	44		52	
	<b>Total Veterans</b>	620		1,344	
	Post 9/11 Era Veterans	185		407	
	Post 9/11 Era Veterans Receiving Intensive Services	2		7	
	TAP Workshop Veterans	0		0	
	<b>Received Training Services</b>	147		213	
	Received Training Services - Adults	147		213	
	Received Training Services - Dislocated Workers	102		145	
	Received Training Services - NEG	40		48	
	<b>Total Youth (14-21)</b>	130		185	
	Younger Youth (14-18)	103		146	
	Older Youth (19-21)	27		39	
	Out-of-School Youth	37		65	
	In-School Youth	93		120	
Cumulative Time Period	Exiters	Single Quarter		Cumulative 4-Qtr	
		Value		Value	
7/1/2013 - 6/30/2014	<b>Total Adult Customers</b>	2,442		11,185	
	Total Adults (self-service only)	40		45	
	WIA Adult	2,441		11,180	
	WIA Dislocated Worker	1,885		9,027	
	National Emergency Grant	5		9	
	<b>Total Veterans</b>	220		1,024	
	Post 9/11 Era Veterans	79		313	
	Post 9/11 Era Veterans Receiving Intensive Services	1		3	
	TAP Workshop Veterans	0		0	
	<b>Received Training Services</b>	20		83	
	Received Training Services - Adults	20		83	
	Received Training Services - Dislocated Workers	16		50	
	Received Training Services - NEG	5		7	
	<b>Total Youth (14-21)</b>	18		75	
	Younger Youth (14-18)	13		56	
	Older Youth (19-21)	5		19	
	Out-of-School Youth	13		41	
	In-School Youth	5		34	

\* Data suppressed for confidentiality purposes

11/17/2014 11:32:22 AM

Page 1 of 3

# WIA Quarterly Report (ETA Form 9090)

Region 05 - LWP  
PY 2014 Qtr-1

Cumulative Time Period	Youth	Single Quarter		Cumulative 4-Quarter		Neg. Perf. (80%)
		Value	Numerator Denominator	Value	Numerator Denominator	
1/1/2013 - 12/31/2013	Placement in Employment or Education	78.6%	11 14	82.0%	50 61	77.0% (61.6%)
1/1/2013 - 12/31/2013	Attainment of a Degree or Certificate	73.3%	11 15	80.4%	41 51	83.0% (66.4%)
10/1/2013 - 9/30/2014	Literacy and Numeracy Gains	87.5%	7 8	55.2%	16 29	53.0% (42.4%)
Cumulative Time Period	Entered Employment Rate	Value	Numerator Denominator	Value	Numerator Denominator	Neg. Perf. (80%)
1/1/2013 - 12/31/2013	Adults	53.5%	1,276 2,387	58.7%	5,797 9,871	57.6% (46.1%)
1/1/2013 - 12/31/2013	Dislocated Workers	53.2%	1,055 1,983	59.0%	4,784 8,103	59.0% (47.2%)
1/1/2013 - 12/31/2013	National Emergency Grant	0.0%	0 0	33.3%	2 6	
1/1/2013 - 12/31/2013	Older Youth (19-21) Program Results	0.0%	0 0	80.0%	8 10	
1/1/2013 - 12/31/2013	Veterans	50.0%	112 224	55.3%	528 955	
Cumulative Time Period	Retention Rate	Value	Numerator Denominator	Value	Numerator Denominator	Neg. Perf. (80%)
7/1/2012 - 6/30/2013	Adults	81.5%	1,546 1,896	83.9%	6,853 8,172	83.6% (66.9%)
7/1/2012 - 6/30/2013	Dislocated Workers	81.7%	1,230 1,506	83.9%	5,501 6,559	84.0% (67.2%)
7/1/2012 - 6/30/2013	National Emergency Grant	100.0%	1 1	86.4%	19 22	
7/1/2012 - 6/30/2013	Older Youth (19-21) Program Results	50.0%	2 4	55.6%	5 9	
7/1/2012 - 6/30/2013	Veterans	75.6%	146 193	80.9%	573 708	
Cumulative Time Period	Six-Months Average Earnings	Value	Numerator Denominator	Value	Numerator Denominator	Neg. Perf. (80%)
7/1/2012 - 6/30/2013	Adults	\$12,520	19,355,255 1,546	\$13,003	89,108,388 6,853	\$12,900 (\$10,320)
7/1/2012 - 6/30/2013	Dislocated Workers	\$12,656	15,567,193 1,230	\$13,185	72,531,528 5,501	\$13,090 (\$10,472)
7/1/2012 - 6/30/2013	National Emergency Grant	\$9,021	9,021 1	\$12,263	232,997 19	
7/1/2012 - 6/30/2013	Older Youth (19-21) Program Results	\$2,763	11,053 4	\$2,469	19,752 8	
7/1/2012 - 6/30/2013	Veterans	\$14,521	2,120,125 146	\$14,990	8,589,550 573	
Cumulative Time Period	Employment and Credential Rate	Value	Numerator Denominator	Value	Numerator Denominator	
1/1/2013 - 12/31/2013	Adults	17.4%	4 23	22.5%	25 111	
1/1/2013 - 12/31/2013	Dislocated Workers	25.0%	3 12	24.3%	17 70	
1/1/2013 - 12/31/2013	Older Youth (19-21) Program Results	0.0%	0 0	38.5%	5 13	

\* Data suppressed for confidentiality purposes

11/17/2014 11:32:22 AM

Page 2 of 3

# WIA Quarterly Report (ETA Form 9090)

Region 05 - LWP  
PY 2014 Qtr-1

Cumulative Time Period	Credential Attainment	Value	Numerator Denominator	Value	Numerator Denominator
1/1/2013 - 12/31/2013	Adults	26.9%	7 26	29.8%	36 121
1/1/2013 - 12/31/2013	Dislocated Workers	50.0%	6 12	36.1%	26 72
1/1/2013 - 12/31/2013	National Emergency Grant	0.0%	0 0	0.0%	0 1
1/1/2013 - 12/31/2013	Youth (14-21) Program Results	73.3%	11 15	74.1%	43 58
Cumulative Time Period	Veteran Priority of Service	Value	Numerator Denominator	Value	Numerator Denominator
10/1/2013 - 9/30/2014	Received a Service During the Entry Period	100.0%	307 307	100.0%	1,061 1,061
10/1/2013 - 9/30/2014	Received a Staff Assisted Service During the Entry Period	58.6%	180 307	84.5%	897 1,061

Performance was Calculated: 11/14/2014 8:58:41 AM

State of Oregon - Department of Community Colleges and Workforce Development

Lane Workforce Partnership  
Program Year 2014 Rolling 4 Quarters

**Adult Entered Employment**

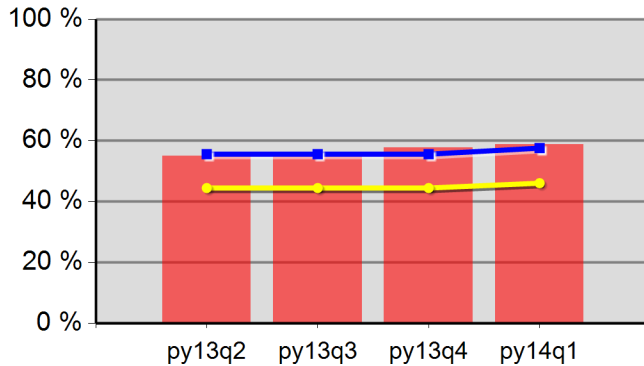

55.1%	56.3%	57.7%	58.7%
Neg Level	57.6%	80% Neg	46.1%

**DW Entered Employment**

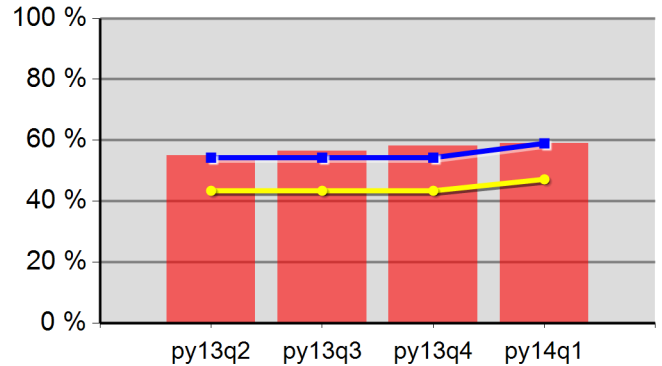

55.0%	56.4%	58.1%	59.0%
Neg Level	59.0%	80% Neg	47.2%

**Adult Retention**

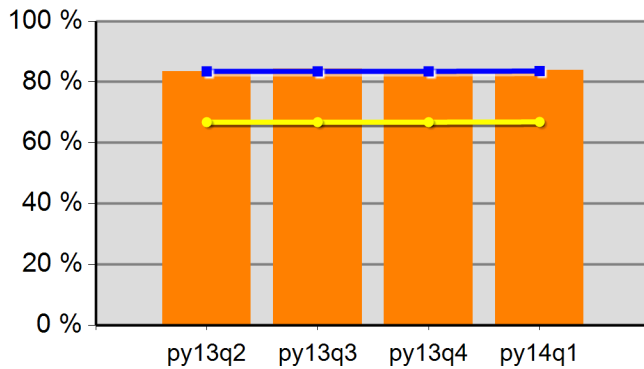

83.5%	84.3%	83.7%	83.9%
Neg Level	83.6%	80% Neg	66.9%

**DW Retention**

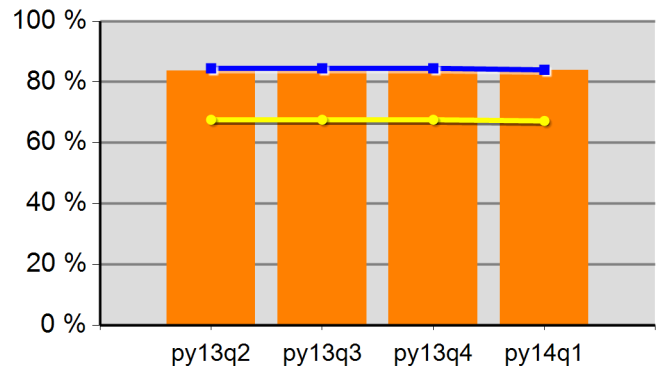

83.7%	84.6%	83.7%	83.9%
Neg Level	84.0%	80% Neg	67.2%

**Adult Average Earnings**

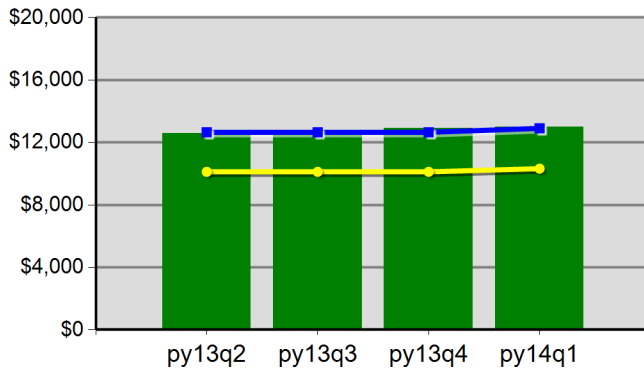

\$125.7	\$128.0	\$129.0	\$130.0
Neg Level	\$12,900.0	80% Neg	\$10,320.0

**DW Average Earnings**

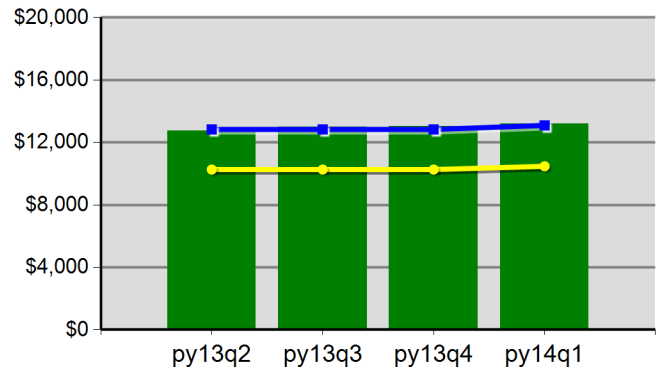

\$127.3	\$129.9	\$130.4	\$131.9
Neg Level	\$13,090.0	80% Neg	\$10,472.0



Lane Workforce Partnership  
Program Year 2014 Rolling 4 Quarters

**Youth Employment or Education**

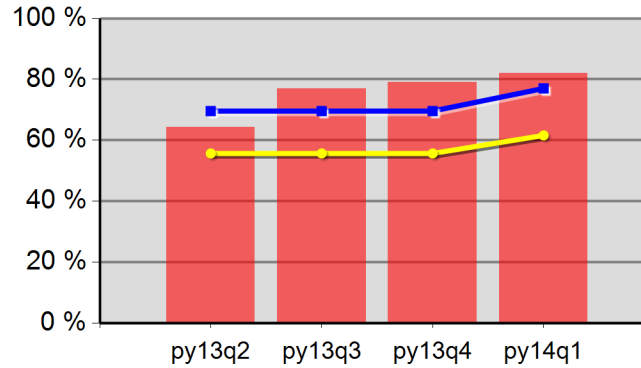

64.3%	77.0%	79.0%	82.0%
Neg Level	77.0%	80% Neg	61.6%

**Youth Degree or Certificate**

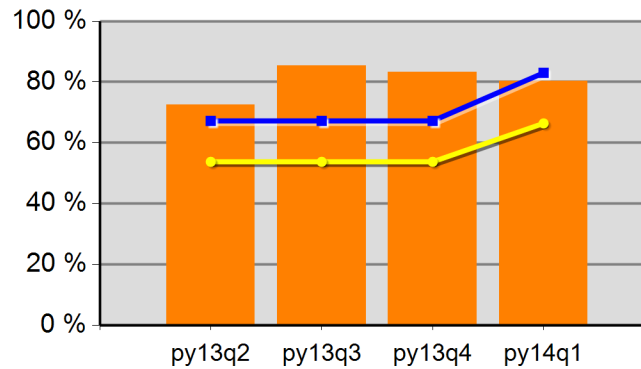

72.5%	85.4%	83.3%	80.4%
Neg Level	83.0%	80% Neg	66.4%

**Youth Literacy and Numeracy Gains**

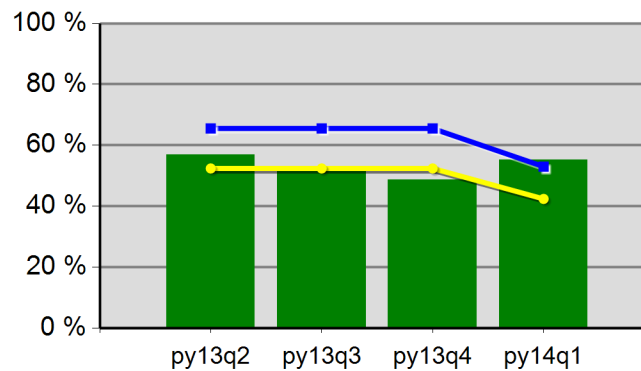

56.8%	52.6%	48.6%	55.2%
Neg Level	53.0%	80% Neg	42.4%

# WIA Quarterly Report (ETA Form 9090)

Region 05 - LWP - WSL OAKMONT  
PY 2014 Qtr-1

Cumulative Time Period	Participants	Single Quarter		Cumulative 4-Qtr	
		Value		Value	
10/1/2013 - 9/30/2014	<b>Total Adult Customers</b>	4,124		11,782	
	Total Adults (self-service only)	0		0	
	WIA Adult	4,123		11,780	
	WIA Dislocated Worker	3,177		9,387	
	National Emergency Grant	38		46	
	<b>Total Veterans</b>	374		1,051	
	Post 9/11 Era Veterans	105		317	
	Post 9/11 Era Veterans Receiving Intensive Services	2		7	
	TAP Workshop Veterans	0		0	
	<b>Received Training Services</b>	132		184	
	Received Training Services - Adults	132		184	
	Received Training Services - Dislocated Workers	93		125	
	Received Training Services - NEG	35		42	
	<b>Total Youth (14-21)</b>	2		2	
	Younger Youth (14-18)	1		1	
	Older Youth (19-21)	1		1	
	Out-of-School Youth	2		2	
	In-School Youth	0		0	
Cumulative Time Period	Exiters	Single Quarter		Cumulative 4-Qtr	
		Value		Value	
7/1/2013 - 6/30/2014	<b>Total Adult Customers</b>	2,292		10,467	
	Total Adults (self-service only)	0		0	
	WIA Adult	2,291		10,463	
	WIA Dislocated Worker	1,806		8,487	
	National Emergency Grant	5		9	
	<b>Total Veterans</b>	208		951	
	Post 9/11 Era Veterans	76		298	
	Post 9/11 Era Veterans Receiving Intensive Services	1		3	
	TAP Workshop Veterans	0		0	
	<b>Received Training Services</b>	16		62	
	Received Training Services - Adults	16		62	
	Received Training Services - Dislocated Workers	12		34	
	Received Training Services - NEG	5		7	
	<b>Total Youth (14-21)</b>	0		1	
	Younger Youth (14-18)	0		1	
	Older Youth (19-21)	0		0	
	Out-of-School Youth	0		1	
	In-School Youth	0		0	

\* Data suppressed for confidentiality purposes

# WIA Quarterly Report (ETA Form 9090)

Region 05 - LWP - WSL OAKMONT  
PY 2014 Qtr-1

Cumulative Time Period	Youth	Single Quarter		Cumulative 4-Quarter		Neg. Perf. (80%)
		Value	Numerator Denominator	Value	Numerator Denominator	
1/1/2013 - 12/31/2013	Placement in Employment or Education	0.0%	0 0	0.0%	0 0	77.0% (61.6%)
1/1/2013 - 12/31/2013	Attainment of a Degree or Certificate	0.0%	0 0	0.0%	0 0	83.0% (66.4%)
10/1/2013 - 9/30/2014	Literacy and Numeracy Gains	100.0%	1 1	50.0%	1 2	53.0% (42.4%)
Cumulative Time Period	Entered Employment Rate	Value	Numerator Denominator	Value	Numerator Denominator	Neg. Perf. (80%)
1/1/2013 - 12/31/2013	Adults	54.6%	1,212 2,221	59.4%	5,433 9,142	57.6% (46.1%)
1/1/2013 - 12/31/2013	Dislocated Workers	54.3%	1,001 1,843	59.7%	4,477 7,495	59.0% (47.2%)
1/1/2013 - 12/31/2013	National Emergency Grant	0.0%	0 0	33.3%	2 6	
1/1/2013 - 12/31/2013	Older Youth (19-21) Program Results	0.0%	0 0	0.0%	0 0	
1/1/2013 - 12/31/2013	Veterans	52.5%	105 200	56.5%	481 852	
Cumulative Time Period	Retention Rate	Value	Numerator Denominator	Value	Numerator Denominator	Neg. Perf. (80%)
7/1/2012 - 6/30/2013	Adults	81.7%	1,436 1,757	84.1%	6,241 7,425	83.6% (66.9%)
7/1/2012 - 6/30/2013	Dislocated Workers	81.7%	1,143 1,399	84.0%	5,052 6,013	84.0% (67.2%)
7/1/2012 - 6/30/2013	National Emergency Grant	100.0%	1 1	94.1%	16 17	
7/1/2012 - 6/30/2013	Older Youth (19-21) Program Results	0.0%	0 0	0.0%	0 0	
7/1/2012 - 6/30/2013	Veterans	76.4%	133 174	81.9%	525 641	
Cumulative Time Period	Six-Months Average Earnings	Value	Numerator Denominator	Value	Numerator Denominator	Neg. Perf. (80%)
7/1/2012 - 6/30/2013	Adults	\$12,683	18,212,699 1,436	\$13,209	82,439,463 6,241	\$12,900 (\$10,320)
7/1/2012 - 6/30/2013	Dislocated Workers	\$12,800	14,629,997 1,143	\$13,380	67,597,126 5,052	\$13,090 (\$10,472)
7/1/2012 - 6/30/2013	National Emergency Grant	\$9,021	9,021 1	\$12,933	206,934 16	
7/1/2012 - 6/30/2013	Older Youth (19-21) Program Results		0 0		0 0	
7/1/2012 - 6/30/2013	Veterans	\$14,146	1,881,354 133	\$14,847	7,794,870 525	
Cumulative Time Period	Employment and Credential Rate	Value	Numerator Denominator	Value	Numerator Denominator	
1/1/2013 - 12/31/2013	Adults	5.9%	1 17	18.9%	17 90	
1/1/2013 - 12/31/2013	Dislocated Workers	12.5%	1 8	25.0%	14 56	
1/1/2013 - 12/31/2013	Older Youth (19-21) Program Results	0.0%	0 0	0.0%	0 0	

\* Data suppressed for confidentiality purposes

11/17/2014 11:32:25 AM

Page 2 of 3

## WIA Quarterly Report (ETA Form 9090)

Region 05 - LWP - WSL OAKMONT  
PY 2014 Qtr-1

Cumulative Time Period	Credential Attainment	Value	Numerator Denominator	Value	Numerator Denominator
1/1/2013 - 12/31/2013	Adults	15.0%	3 20	23.2%	23 99
1/1/2013 - 12/31/2013	Dislocated Workers	37.5%	3 8	32.8%	19 58
1/1/2013 - 12/31/2013	National Emergency Grant	0.0%	0 0	0.0%	0 1
1/1/2013 - 12/31/2013	Youth (14-21) Program Results	0.0%	0 0	0.0%	0 0
Cumulative Time Period	Veteran Priority of Service	Value	Numerator Denominator	Value	Numerator Denominator
10/1/2013 - 9/30/2014	Received a Service During the Entry Period	100.0%	188 188	100.0%	893 893
10/1/2013 - 9/30/2014	Received a Staff Assisted Service During the Entry Period	93.6%	176 188	95.1%	849 893

Performance was Calculated: 11/14/2014 8:58:46 AM

State of Oregon - Department of Community Colleges and Workforce Development

Lane Workforce Partnership - WSL OAKMONT  
Program Year 2014 Rolling 4 Quarters

**Adult Entered Employment**

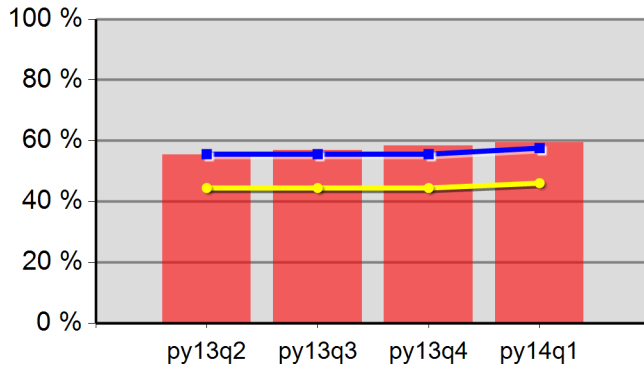

55.5%	57.0%	58.4%	59.4%
Neg Level	57.6%	80% Neg	46.1%

**DW Entered Employment**

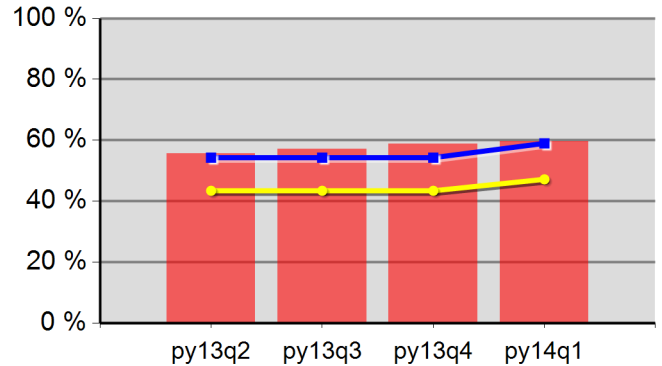

55.6%	57.2%	58.8%	59.7%
Neg Level	59.0%	80% Neg	47.2%

**Adult Retention**

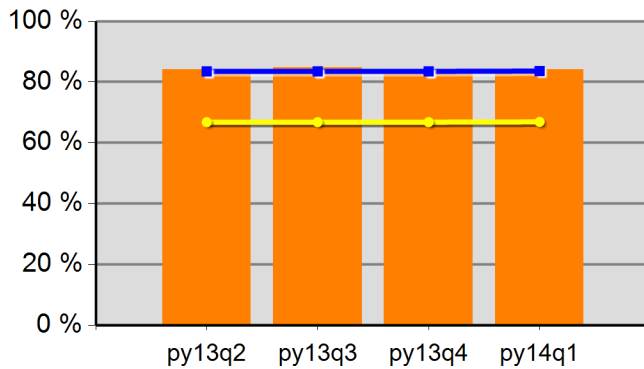

84.1%	84.8%	84.0%	84.1%
Neg Level	83.6%	80% Neg	66.9%

**DW Retention**

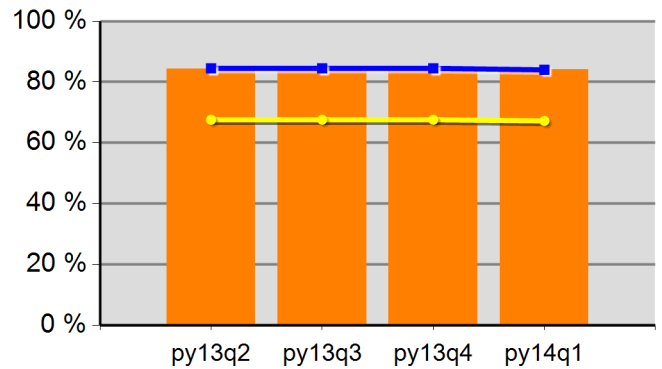

84.4%	85.1%	84.0%	84.0%
Neg Level	84.0%	80% Neg	67.2%

**Adult Average Earnings**

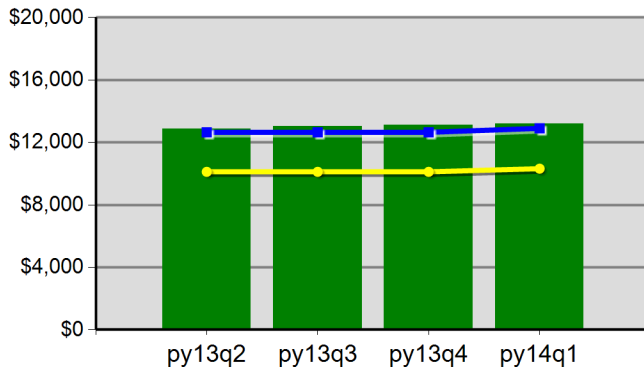

\$128.7	\$130.4	\$131.3	\$132.1
Neg Level	\$12,900.0	80% Neg	\$10,320.0

**DW Average Earnings**

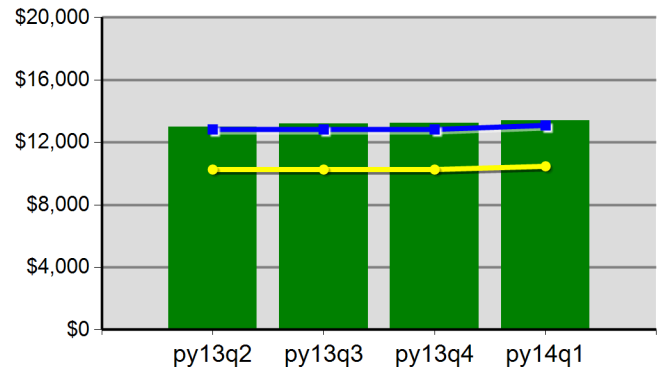

\$129.7	\$131.9	\$132.4	\$133.8
Neg Level	\$13,090.0	80% Neg	\$10,472.0

Lane Workforce Partnership - WSL OAKMONT  
Program Year 2014 Rolling 4 Quarters

**Youth Employment or Education**

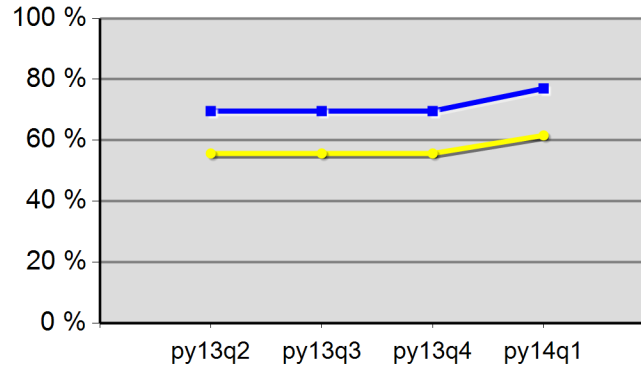

0.0%	0.0%	0.0%	0.0%
Neg Level	77.0%	80% Neg	61.6%

**Youth Degree or Certificate**

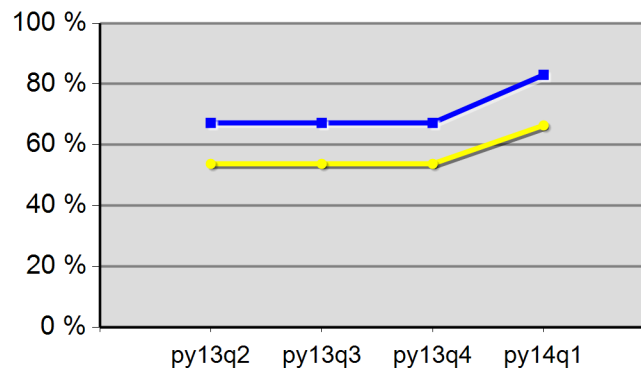

0.0%	0.0%	0.0%	0.0%
Neg Level	83.0%	80% Neg	66.4%

**Youth Literacy and Numeracy Gains**

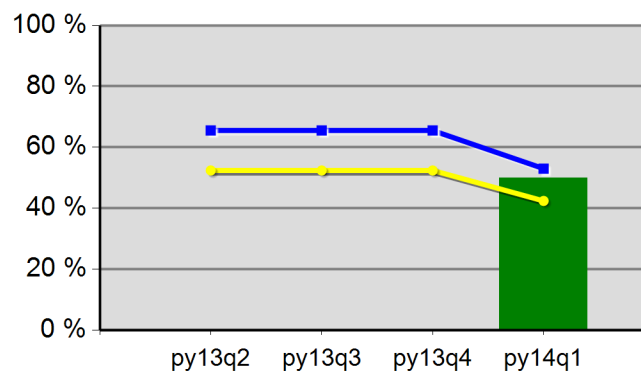

0.0%	0.0%	0.0%	50.0%
Neg Level	53.0%	80% Neg	42.4%

# WIA Quarterly Report (ETA Form 9090)

Region 05 - LWP - WSL LCC  
PY 2014 Qtr-1

Cumulative Time Period	Participants	Single Quarter		Cumulative 4-Qtr	
		Value		Value	
10/1/2013 - 9/30/2014	<b>Total Adult Customers</b>	59		125	
	Total Adults (self-service only)	0		0	
	WIA Adult	59		125	
	WIA Dislocated Worker	44		93	
	National Emergency Grant	5		5	
	<b>Total Veterans</b>	12		22	
	Post 9/11 Era Veterans	0		2	
	Post 9/11 Era Veterans Receiving Intensive Services	0		0	
	TAP Workshop Veterans	0		0	
	<b>Received Training Services</b>	13		24	
	Received Training Services - Adults	13		24	
	Received Training Services - Dislocated Workers	8		16	
	Received Training Services - NEG	4		5	
	<b>Total Youth (14-21)</b>	0		0	
	Younger Youth (14-18)	0		0	
	Older Youth (19-21)	0		0	
	Out-of-School Youth	0		0	
	In-School Youth	0		0	
Cumulative Time Period	Exiters	Value		Value	
7/1/2013 - 6/30/2014	<b>Total Adult Customers</b>	14		139	
	Total Adults (self-service only)	0		0	
	WIA Adult	14		139	
	WIA Dislocated Worker	10		104	
	National Emergency Grant	0		0	
	<b>Total Veterans</b>	3		21	
	Post 9/11 Era Veterans	1		4	
	Post 9/11 Era Veterans Receiving Intensive Services	0		0	
	TAP Workshop Veterans	0		0	
	<b>Received Training Services</b>	3		14	
	Received Training Services - Adults	3		14	
	Received Training Services - Dislocated Workers	3		11	
	Received Training Services - NEG	0		0	
	<b>Total Youth (14-21)</b>	0		0	
	Younger Youth (14-18)	0		0	
	Older Youth (19-21)	0		0	
	Out-of-School Youth	0		0	
	In-School Youth	0		0	

\* Data suppressed for confidentiality purposes

# WIA Quarterly Report (ETA Form 9090)

Region 05 - LWP - WSL LCC  
PY 2014 Qtr-1

Cumulative Time Period	Youth	Single Quarter		Cumulative 4-Quarter		Neg. Perf. (80%)
		Value	Numerator Denominator	Value	Numerator Denominator	
1/1/2013 - 12/31/2013	Placement in Employment or Education	0.0%	0 0	0.0%	0 0	77.0% (61.6%)
1/1/2013 - 12/31/2013	Attainment of a Degree or Certificate	0.0%	0 0	0.0%	0 0	83.0% (66.4%)
10/1/2013 - 9/30/2014	Literacy and Numeracy Gains	0.0%	0 0	0.0%	0 0	53.0% (42.4%)
Cumulative Time Period	Entered Employment Rate	Value	Numerator Denominator	Value	Numerator Denominator	Neg. Perf. (80%)
1/1/2013 - 12/31/2013	Adults	60.0%	15 25	49.3%	107 217	57.6% (46.1%)
1/1/2013 - 12/31/2013	Dislocated Workers	52.6%	10 19	45.7%	74 162	59.0% (47.2%)
1/1/2013 - 12/31/2013	National Emergency Grant	0.0%	0 0	0.0%	0 0	
1/1/2013 - 12/31/2013	Older Youth (19-21) Program Results	0.0%	0 0	0.0%	0 0	
1/1/2013 - 12/31/2013	Veterans	0.0%	0 5	33.3%	12 36	
Cumulative Time Period	Retention Rate	Value	Numerator Denominator	Value	Numerator Denominator	Neg. Perf. (80%)
7/1/2012 - 6/30/2013	Adults	84.2%	48 57	83.5%	278 333	83.6% (66.9%)
7/1/2012 - 6/30/2013	Dislocated Workers	88.9%	32 36	82.9%	165 199	84.0% (67.2%)
7/1/2012 - 6/30/2013	National Emergency Grant	0.0%	0 0	0.0%	0 0	
7/1/2012 - 6/30/2013	Older Youth (19-21) Program Results	0.0%	0 0	0.0%	0 0	
7/1/2012 - 6/30/2013	Veterans	60.0%	3 5	77.4%	24 31	
Cumulative Time Period	Six-Months Average Earnings	Value	Numerator Denominator	Value	Numerator Denominator	Neg. Perf. (80%)
7/1/2012 - 6/30/2013	Adults	\$10,398	499,093 48	\$10,555	2,934,266 278	\$12,900 (\$10,320)
7/1/2012 - 6/30/2013	Dislocated Workers	\$11,631	372,205 32	\$10,530	1,737,402 165	\$13,090 (\$10,472)
7/1/2012 - 6/30/2013	National Emergency Grant		0 0		0 0	
7/1/2012 - 6/30/2013	Older Youth (19-21) Program Results		0 0		0 0	
7/1/2012 - 6/30/2013	Veterans	\$22,869	68,606 3	\$17,131	411,149 24	
Cumulative Time Period	Employment and Credential Rate	Value	Numerator Denominator	Value	Numerator Denominator	
1/1/2013 - 12/31/2013	Adults	60.0%	3 5	43.8%	7 16	
1/1/2013 - 12/31/2013	Dislocated Workers	66.7%	2 3	27.3%	3 11	
1/1/2013 - 12/31/2013	Older Youth (19-21) Program Results	0.0%	0 0	0.0%	0 0	

\* Data suppressed for confidentiality purposes

11/17/2014 11:32:29 AM



## WIA Quarterly Report (ETA Form 9090)

Region 05 - LWP - WSL LCC  
PY 2014 Qtr-1

Cumulative Time Period	Credential Attainment	Value	Numerator Denominator	Value	Numerator Denominator
1/1/2013 - 12/31/2013	Adults	60.0%	3 5	56.3%	9 16
1/1/2013 - 12/31/2013	Dislocated Workers	66.7%	2 3	45.5%	5 11
1/1/2013 - 12/31/2013	National Emergency Grant	0.0%	0 0	0.0%	0 0
1/1/2013 - 12/31/2013	Youth (14-21) Program Results	0.0%	0 0	0.0%	0 0
Cumulative Time Period	Veteran Priority of Service	Value	Numerator Denominator	Value	Numerator Denominator
10/1/2013 - 9/30/2014	Received a Service During the Entry Period	100.0%	2 2	100.0%	8 8
10/1/2013 - 9/30/2014	Received a Staff Assisted Service During the Entry Period	100.0%	2 2	100.0%	8 8

Performance was Calculated: 11/14/2014 8:58:53 AM

State of Oregon - Department of Community Colleges and Workforce Development

Lane Workforce Partnership - WSL LCC  
Program Year 2014 Rolling 4 Quarters

**Adult Entered Employment**

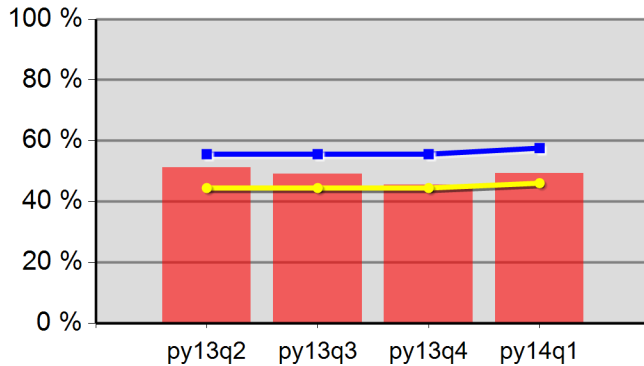

51.3%	49.0%	45.5%	49.3%
Neg Level	57.6%	80% Neg	46.1%

**DW Entered Employment**

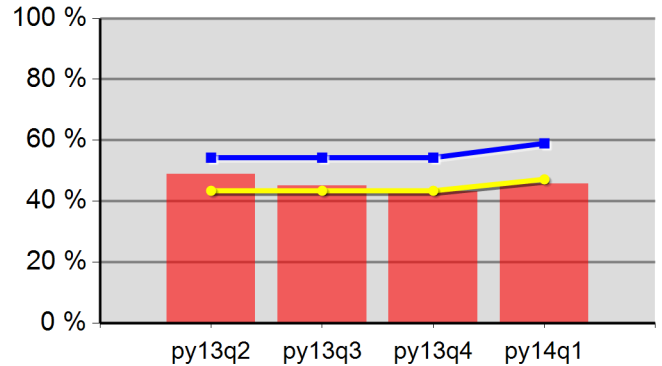

48.8%	45.1%	43.2%	45.7%
Neg Level	59.0%	80% Neg	47.2%

**Adult Retention**

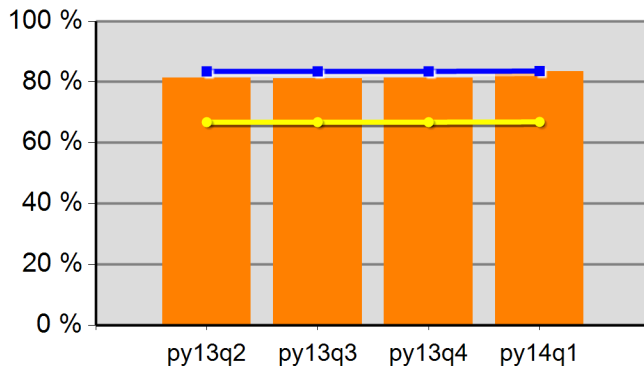

81.3%	81.1%	81.3%	83.5%
Neg Level	83.6%	80% Neg	66.9%

**DW Retention**

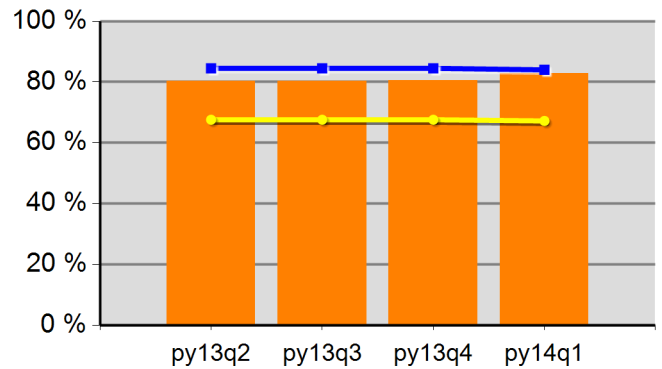

80.2%	80.4%	80.6%	82.9%
Neg Level	84.0%	80% Neg	67.2%

**Adult Average Earnings**

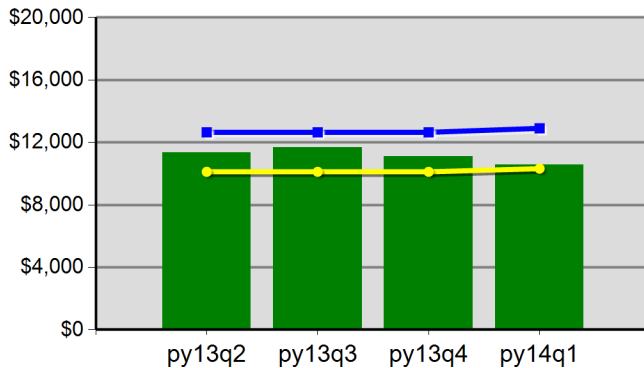

\$113.5	\$116.6	\$111.1	\$105.5
Neg Level	\$12,900.0	80% Neg	\$10,320.0

**DW Average Earnings**

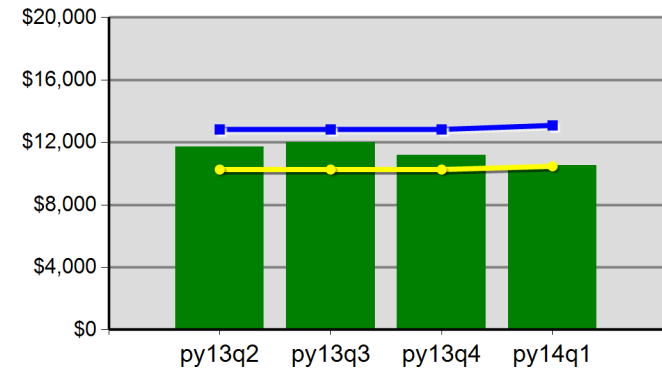

\$117.1	\$119.9	\$112.0	\$105.3
Neg Level	\$13,090.0	80% Neg	\$10,472.0

Lane Workforce Partnership - WSL LCC  
Program Year 2014 Rolling 4 Quarters

**Youth Employment or Education**

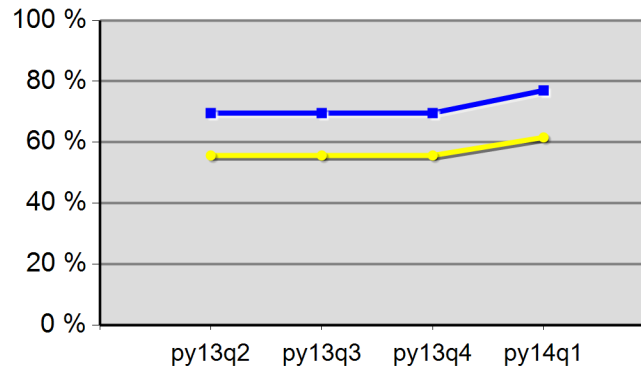

0.0%	0.0%	0.0%	0.0%
Neg Level	77.0%	80% Neg	61.6%

**Youth Degree or Certificate**

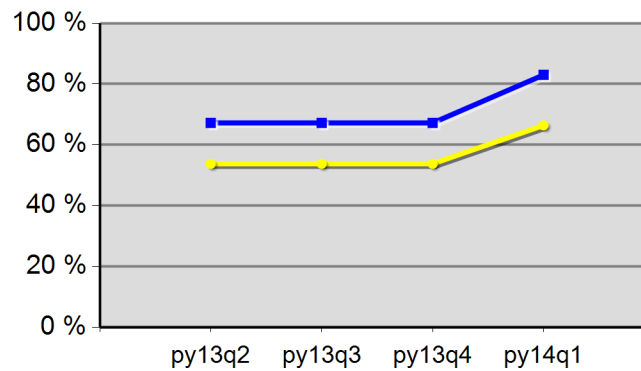

0.0%	0.0%	0.0%	0.0%
Neg Level	83.0%	80% Neg	66.4%

**Youth Literacy and Numeracy Gains**

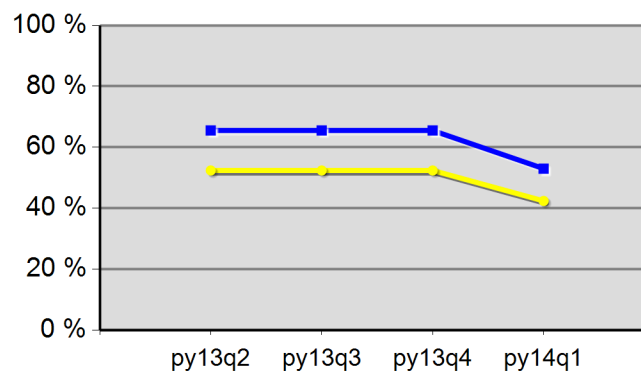

0.0%	0.0%	0.0%	0.0%
Neg Level	53.0%	80% Neg	42.4%

# WIA Quarterly Report (ETA Form 9090)

Region 05 - LWP - WSL FLORENCE  
PY 2014 Qtr-1

Cumulative Time Period	Participants	Single Quarter		Cumulative 4-Qtr	
		Value		Value	
10/1/2013 - 9/30/2014	<b>Total Adult Customers</b>	132		534	
	Total Adults (self-service only)	0		0	
	WIA Adult	132		533	
	WIA Dislocated Worker	101		428	
	National Emergency Grant	1		1	
	<b>Total Veterans</b>	9		46	
	Post 9/11 Era Veterans	1		9	
	Post 9/11 Era Veterans Receiving Intensive Services	0		0	
	TAP Workshop Veterans	0		0	
	<b>Received Training Services</b>	1		3	
	Received Training Services - Adults	1		3	
	Received Training Services - Dislocated Workers	1		3	
	Received Training Services - NEG	1		1	
	<b>Total Youth (14-21)</b>	0		0	
	Younger Youth (14-18)	0		0	
	Older Youth (19-21)	0		0	
	Out-of-School Youth	0		0	
	In-School Youth	0		0	
Cumulative Time Period	Exiters	Value		Value	
7/1/2013 - 6/30/2014	<b>Total Adult Customers</b>	96		531	
	Total Adults (self-service only)	0		0	
	WIA Adult	96		530	
	WIA Dislocated Worker	69		433	
	National Emergency Grant	0		0	
	<b>Total Veterans</b>	9		52	
	Post 9/11 Era Veterans	2		11	
	Post 9/11 Era Veterans Receiving Intensive Services	0		0	
	TAP Workshop Veterans	0		0	
	<b>Received Training Services</b>	1		4	
	Received Training Services - Adults	1		4	
	Received Training Services - Dislocated Workers	1		2	
	Received Training Services - NEG	0		0	
	<b>Total Youth (14-21)</b>	0		0	
	Younger Youth (14-18)	0		0	
	Older Youth (19-21)	0		0	
	Out-of-School Youth	0		0	
	In-School Youth	0		0	

\* Data suppressed for confidentiality purposes

# WIA Quarterly Report (ETA Form 9090)

Region 05 - LWP - WSL FLORENCE  
PY 2014 Qtr-1

Cumulative Time Period	Youth	Single Quarter		Cumulative 4-Quarter		Neg. Perf. (80%)
		Value	Numerator Denominator	Value	Numerator Denominator	
1/1/2013 - 12/31/2013	Placement in Employment or Education	0.0%	0 0	0.0%	0 0	77.0% (61.6%)
1/1/2013 - 12/31/2013	Attainment of a Degree or Certificate	0.0%	0 0	0.0%	0 0	83.0% (66.4%)
10/1/2013 - 9/30/2014	Literacy and Numeracy Gains	0.0%	0 0	0.0%	0 0	53.0% (42.4%)
Cumulative Time Period	Entered Employment Rate	Value	Numerator Denominator	Value	Numerator Denominator	Neg. Perf. (80%)
1/1/2013 - 12/31/2013	Adults	35.0%	49 140	50.1%	254 507	57.6% (46.1%)
1/1/2013 - 12/31/2013	Dislocated Workers	36.7%	44 120	52.3%	231 442	59.0% (47.2%)
1/1/2013 - 12/31/2013	National Emergency Grant	0.0%	0 0	0.0%	0 0	
1/1/2013 - 12/31/2013	Older Youth (19-21) Program Results	0.0%	0 0	0.0%	0 0	
1/1/2013 - 12/31/2013	Veterans	36.8%	7 19	51.5%	34 66	
Cumulative Time Period	Retention Rate	Value	Numerator Denominator	Value	Numerator Denominator	Neg. Perf. (80%)
7/1/2012 - 6/30/2013	Adults	77.2%	61 79	81.3%	326 401	83.6% (66.9%)
7/1/2012 - 6/30/2013	Dislocated Workers	79.7%	55 69	82.7%	277 335	84.0% (67.2%)
7/1/2012 - 6/30/2013	National Emergency Grant	0.0%	0 0	0.0%	0 0	
7/1/2012 - 6/30/2013	Older Youth (19-21) Program Results	0.0%	0 0	0.0%	0 0	
7/1/2012 - 6/30/2013	Veterans	76.9%	10 13	68.8%	22 32	
Cumulative Time Period	Six-Months Average Earnings	Value	Numerator Denominator	Value	Numerator Denominator	Neg. Perf. (80%)
7/1/2012 - 6/30/2013	Adults	\$10,337	630,586 61	\$11,219	3,657,378 326	\$12,900 (\$10,320)
7/1/2012 - 6/30/2013	Dislocated Workers	\$10,273	564,990 55	\$11,309	3,132,597 277	\$13,090 (\$10,472)
7/1/2012 - 6/30/2013	National Emergency Grant		0 0		0 0	
7/1/2012 - 6/30/2013	Older Youth (19-21) Program Results		0 0		0 0	
7/1/2012 - 6/30/2013	Veterans	\$17,017	170,165 10	\$16,490	362,781 22	
Cumulative Time Period	Employment and Credential Rate	Value	Numerator Denominator	Value	Numerator Denominator	
1/1/2013 - 12/31/2013	Adults	0.0%	0 0	0.0%	0 2	
1/1/2013 - 12/31/2013	Dislocated Workers	0.0%	0 0	0.0%	0 1	
1/1/2013 - 12/31/2013	Older Youth (19-21) Program Results	0.0%	0 0	0.0%	0 0	

\* Data suppressed for confidentiality purposes

# WIA Quarterly Report (ETA Form 9090)

Region 05 - LWP - WSL FLORENCE

PY 2014 Qtr-1

Cumulative Time Period	Credential Attainment	Value	Numerator Denominator	Value	Numerator Denominator
1/1/2013 - 12/31/2013	Adults	0.0%	0 0	33.3%	1 3
1/1/2013 - 12/31/2013	Dislocated Workers	0.0%	0 0	0.0%	0 1
1/1/2013 - 12/31/2013	National Emergency Grant	0.0%	0 0	0.0%	0 0
1/1/2013 - 12/31/2013	Youth (14-21) Program Results	0.0%	0 0	0.0%	0 0
Cumulative Time Period	Veteran Priority of Service	Value	Numerator Denominator	Value	Numerator Denominator
10/1/2013 - 9/30/2014	Received a Service During the Entry Period	100.0%	2 2	100.0%	40 40
10/1/2013 - 9/30/2014	Received a Staff Assisted Service During the Entry Period	100.0%	2 2	100.0%	40 40

Performance was Calculated: 11/14/2014 8:58:57 AM

State of Oregon - Department of Community Colleges and Workforce Development

Lane Workforce Partnership - WSL FLORENCE  
Program Year 2014 Rolling 4 Quarters

**Adult Entered Employment**

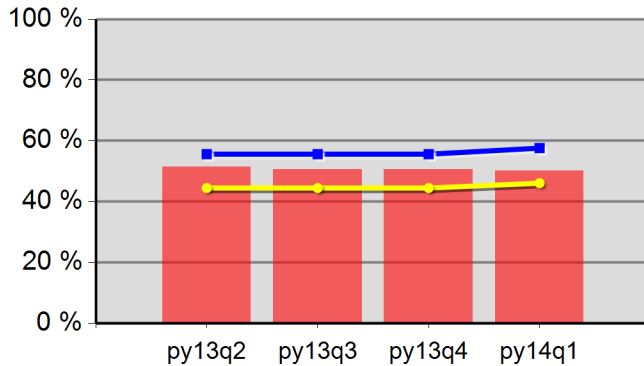

51.4%	50.5%	50.6%	50.1%
Neg Level	57.6%	80% Neg	46.1%

**DW Entered Employment**

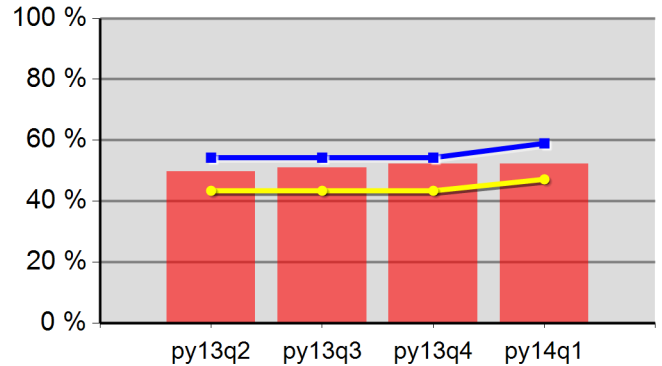

49.8%	50.9%	52.3%	52.3%
Neg Level	59.0%	80% Neg	47.2%

**Adult Retention**

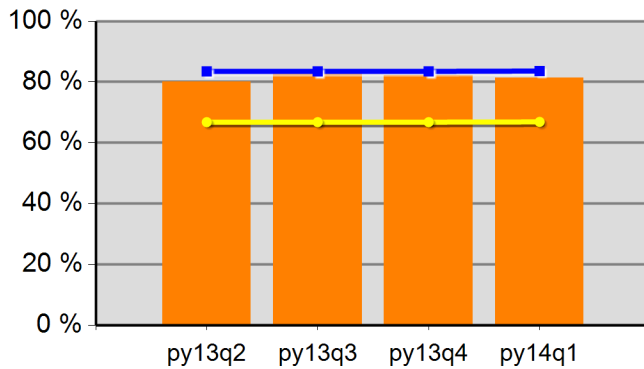

80.1%	83.5%	82.2%	81.3%
Neg Level	83.6%	80% Neg	66.9%

**DW Retention**

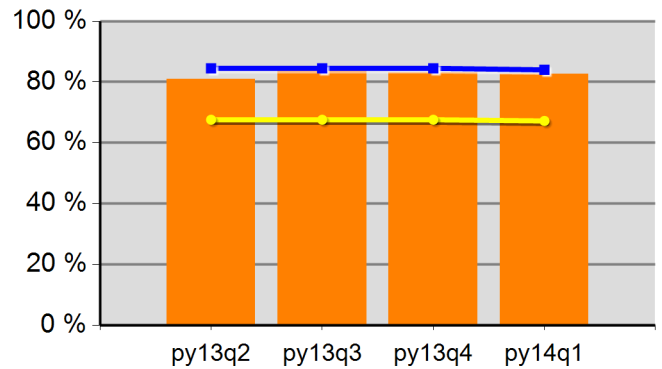

80.9%	84.6%	83.1%	82.7%
Neg Level	84.0%	80% Neg	67.2%

**Adult Average Earnings**

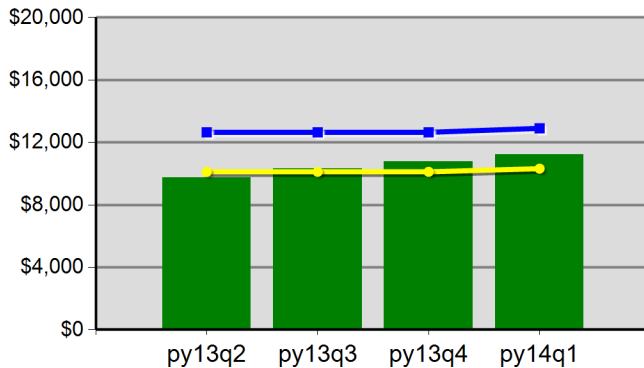

\$97.6	\$103.0	\$107.5	\$112.2
Neg Level	\$12,900.0	80% Neg	\$10,320.0

**DW Average Earnings**

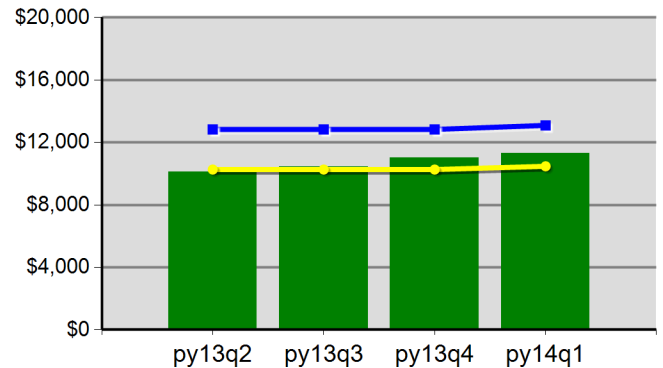

\$101.3	\$104.3	\$110.0	\$113.1
Neg Level	\$13,090.0	80% Neg	\$10,472.0

Lane Workforce Partnership - WSL FLORENCE  
Program Year 2014 Rolling 4 Quarters

**Youth Employment or Education**

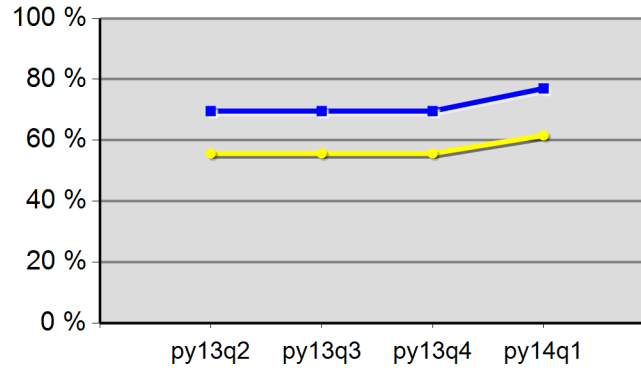

0.0%	0.0%	0.0%	0.0%
Neg Level	77.0%	80% Neg	61.6%

**Youth Degree or Certificate**

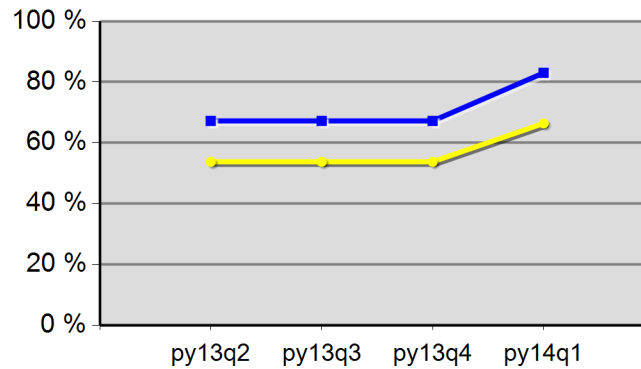

0.0%	0.0%	0.0%	0.0%
Neg Level	83.0%	80% Neg	66.4%

**Youth Literacy and Numeracy Gains**

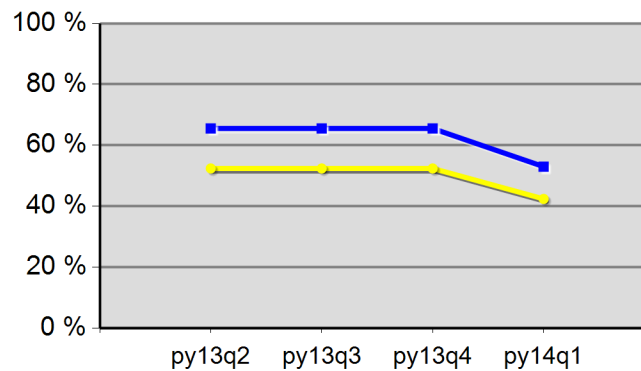

0.0%	0.0%	0.0%	0.0%
Neg Level	53.0%	80% Neg	42.4%



# WIA Quarterly Report (ETA Form 9090)

Region 08 - TJC  
PY 2014 Qtr-1

Cumulative Time Period	Participants	Single Quarter		Cumulative 4-Qtr	
		Value		Value	
10/1/2013 - 9/30/2014	<b>Total Adult Customers</b>	5,875		14,490	
	Total Adults (self-service only)	1,799		1,828	
	WIA Adult	5,874		14,486	
	WIA Dislocated Worker	3,095		10,209	
	National Emergency Grant	43		58	
	<b>Total Veterans</b>	510		1,264	
	Post 9/11 Era Veterans	142		365	
	Post 9/11 Era Veterans Receiving Intensive Services	3		14	
	TAP Workshop Veterans	3		10	
	<b>Received Training Services</b>	206		433	
	Received Training Services - Adults	206		433	
	Received Training Services - Dislocated Workers	131		281	
	Received Training Services - NEG	35		54	
	<b>Total Youth (14-21)</b>	138		236	
	Younger Youth (14-18)	103		169	
	Older Youth (19-21)	35		67	
	Out-of-School Youth	62		111	
	In-School Youth	76		125	
Cumulative Time Period	Exiters	Single Quarter		Cumulative 4-Qtr	
		Value		Value	
7/1/2013 - 6/30/2014	<b>Total Adult Customers</b>	2,635		11,653	
	Total Adults (self-service only)	27		30	
	WIA Adult	2,634		11,648	
	WIA Dislocated Worker	2,085		9,590	
	National Emergency Grant	7		16	
	<b>Total Veterans</b>	241		1,014	
	Post 9/11 Era Veterans	70		298	
	Post 9/11 Era Veterans Receiving Intensive Services	2		10	
	TAP Workshop Veterans	3		8	
	<b>Received Training Services</b>	86		237	
	Received Training Services - Adults	86		237	
	Received Training Services - Dislocated Workers	48		152	
	Received Training Services - NEG	7		16	
	<b>Total Youth (14-21)</b>	54		130	
	Younger Youth (14-18)	38		91	
	Older Youth (19-21)	16		39	
	Out-of-School Youth	17		68	
	In-School Youth	37		62	

\* Data suppressed for confidentiality purposes

11/17/2014 11:32:36 AM

Page 1 of 3

# WIA Quarterly Report (ETA Form 9090)

Region 08 - TJC  
PY 2014 Qtr-1

Cumulative Time Period	Youth	Single Quarter		Cumulative 4-Quarter		Neg. Perf. (80%)
		Value	Numerator Denominator	Value	Numerator Denominator	
1/1/2013 - 12/31/2013	Placement in Employment or Education	56.3%	9 16	65.8%	73 111	65.0% (52.0%)
1/1/2013 - 12/31/2013	Attainment of a Degree or Certificate	53.8%	7 13	57.5%	46 80	50.0% (40.0%)
10/1/2013 - 9/30/2014	Literacy and Numeracy Gains	50.0%	2 4	57.4%	31 54	65.0% (52.0%)
Cumulative Time Period	Entered Employment Rate	Value	Numerator Denominator	Value	Numerator Denominator	Neg. Perf. (80%)
1/1/2013 - 12/31/2013	Adults	51.1%	1,222 2,391	56.5%	6,113 10,815	58.0% (46.4%)
1/1/2013 - 12/31/2013	Dislocated Workers	51.0%	1,044 2,048	57.0%	5,187 9,094	58.0% (46.4%)
1/1/2013 - 12/31/2013	National Emergency Grant	0.0%	0 0	33.3%	1 3	
1/1/2013 - 12/31/2013	Older Youth (19-21) Program Results	62.5%	5 8	68.6%	24 35	
1/1/2013 - 12/31/2013	Veterans	41.2%	93 226	50.9%	475 933	
Cumulative Time Period	Retention Rate	Value	Numerator Denominator	Value	Numerator Denominator	Neg. Perf. (80%)
7/1/2012 - 6/30/2013	Adults	79.9%	1,536 1,922	82.2%	6,492 7,898	84.0% (67.2%)
7/1/2012 - 6/30/2013	Dislocated Workers	79.2%	1,239 1,565	82.0%	5,440 6,634	84.0% (67.2%)
7/1/2012 - 6/30/2013	National Emergency Grant	100.0%	1 1	100.0%	3 3	
7/1/2012 - 6/30/2013	Older Youth (19-21) Program Results	71.4%	5 7	72.0%	18 25	
7/1/2012 - 6/30/2013	Veterans	74.0%	111 150	78.7%	518 658	
Cumulative Time Period	Six-Months Average Earnings	Value	Numerator Denominator	Value	Numerator Denominator	Neg. Perf. (80%)
7/1/2012 - 6/30/2013	Adults	\$10,871	16,697,368 1,536	\$12,044	78,188,386 6,492	\$12,200 (\$9,760)
7/1/2012 - 6/30/2013	Dislocated Workers	\$10,775	13,349,881 1,239	\$12,187	66,298,099 5,440	\$12,200 (\$9,760)
7/1/2012 - 6/30/2013	National Emergency Grant	\$3,651	3,651 1	\$7,740	23,221 3	
7/1/2012 - 6/30/2013	Older Youth (19-21) Program Results	\$4,786	28,715 6	\$3,047	63,991 21	
7/1/2012 - 6/30/2013	Veterans	\$11,519	1,278,633 111	\$13,658	7,075,065 518	
Cumulative Time Period	Employment and Credential Rate	Value	Numerator Denominator	Value	Numerator Denominator	
1/1/2013 - 12/31/2013	Adults	40.0%	16 40	39.6%	88 222	
1/1/2013 - 12/31/2013	Dislocated Workers	41.4%	12 29	39.5%	58 147	
1/1/2013 - 12/31/2013	Older Youth (19-21) Program Results	33.3%	3 9	25.6%	10 39	

\* Data suppressed for confidentiality purposes

11/17/2014 11:32:36 AM

Page 2 of 3

# WIA Quarterly Report (ETA Form 9090)

Region 08 - TJC  
PY 2014 Qtr-1

Cumulative Time Period	Credential Attainment	Value	Numerator Denominator	Value	Numerator Denominator
1/1/2013 - 12/31/2013	Adults	42.5%	17 40	47.4%	109 230
1/1/2013 - 12/31/2013	Dislocated Workers	44.8%	13 29	50.3%	76 151
1/1/2013 - 12/31/2013	National Emergency Grant	0.0%	0 0	0.0%	0 3
1/1/2013 - 12/31/2013	Youth (14-21) Program Results	53.8%	7 13	58.0%	47 81
Cumulative Time Period	Veteran Priority of Service	Value	Numerator Denominator	Value	Numerator Denominator
10/1/2013 - 9/30/2014	Received a Service During the Entry Period	100.0%	284 284	100.0%	1,062 1,062
10/1/2013 - 9/30/2014	Received a Staff Assisted Service During the Entry Period	66.9%	190 284	88.7%	942 1,062

Performance was Calculated: 11/14/2014 8:59:05 AM

State of Oregon - Department of Community Colleges and Workforce Development

The Job Council  
Program Year 2014 Rolling 4 Quarters

**Adult Entered Employment**

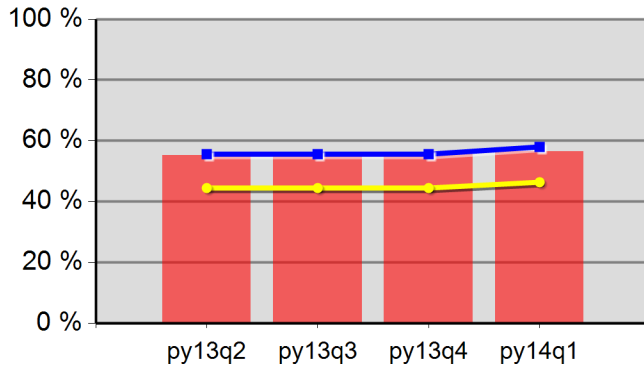

55.3%	56.0%	55.7%	56.5%
Neg Level	58.0%	80% Neg	46.4%

**DW Entered Employment**

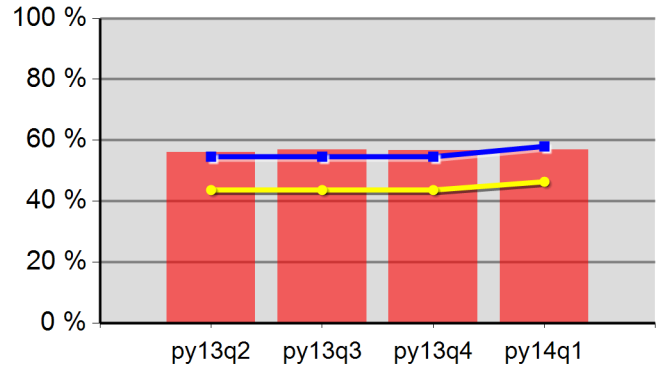

56.1%	56.8%	56.6%	57.0%
Neg Level	58.0%	80% Neg	46.4%

**Adult Retention**

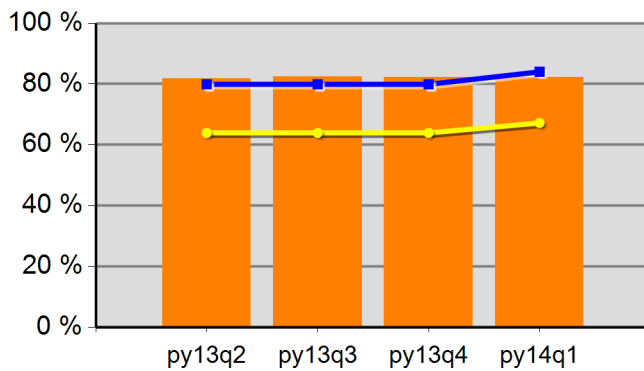

81.8%	82.5%	82.3%	82.2%
Neg Level	84.0%	80% Neg	67.2%

**DW Retention**

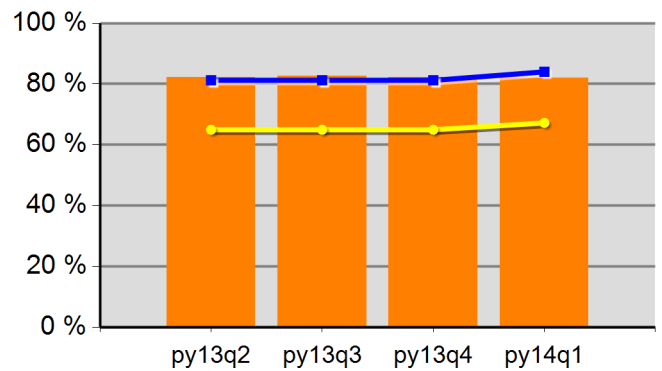

82.2%	82.6%	82.2%	82.0%
Neg Level	84.0%	80% Neg	67.2%

**Adult Average Earnings**

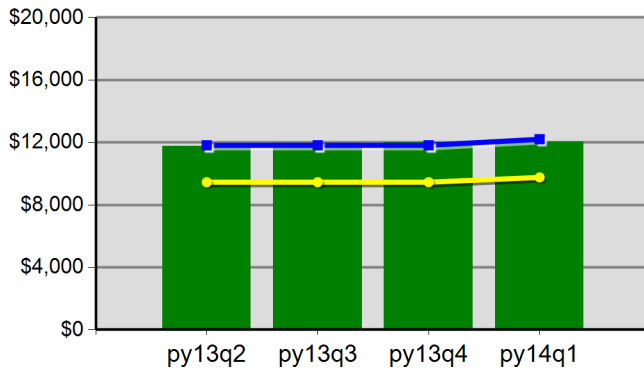

\$117.6	\$119.7	\$119.9	\$120.4
Neg Level	\$12,200.0	80% Neg	\$9,760.0

**DW Average Earnings**

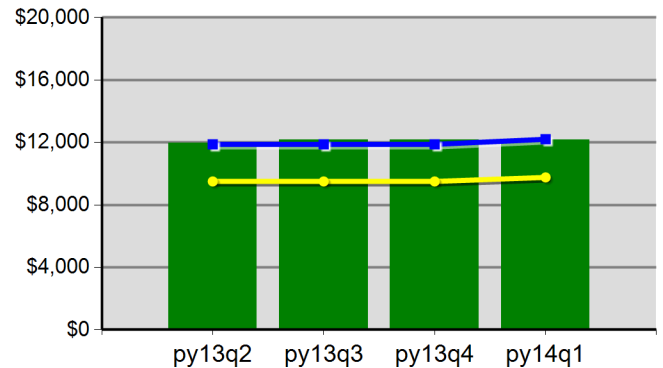

\$119.5	\$121.5	\$121.6	\$121.9
Neg Level	\$12,200.0	80% Neg	\$9,760.0

The Job Council  
Program Year 2014 Rolling 4 Quarters

**Youth Employment or Education**

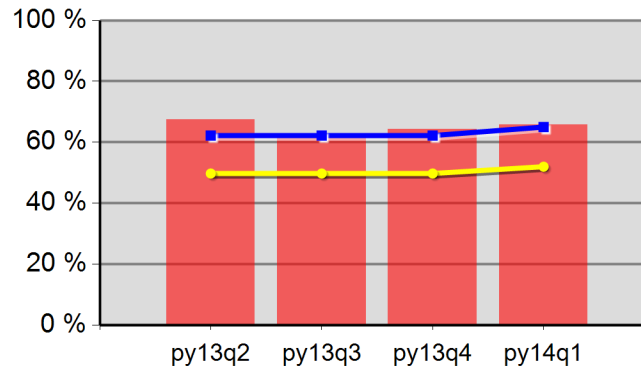

67.4%	62.6%	64.2%	65.8%
Neg Level	65.0%	80% Neg	52.0%

**Youth Degree or Certificate**

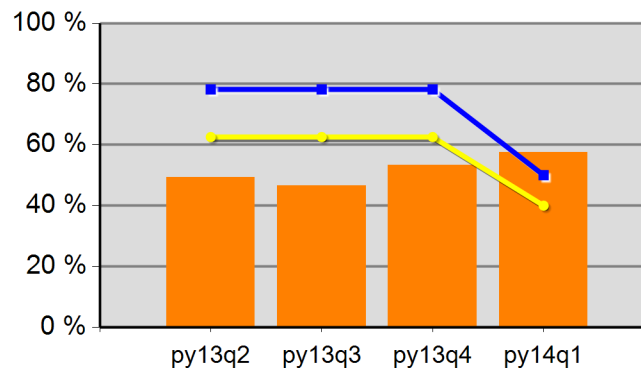

49.3%	46.5%	53.3%	57.5%
Neg Level	50.0%	80% Neg	40.0%

**Youth Literacy and Numeracy Gains**

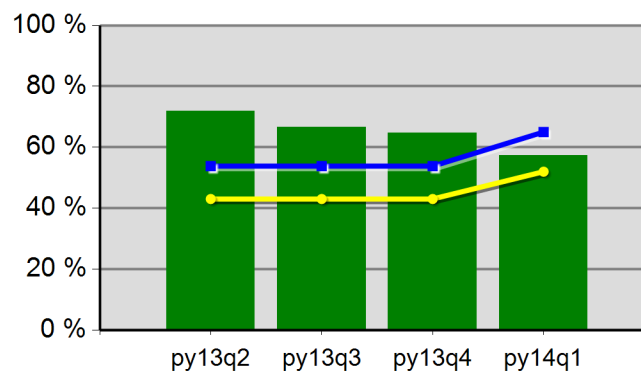

71.8%	66.7%	64.6%	57.4%
Neg Level	65.0%	80% Neg	52.0%

# WIA Quarterly Report (ETA Form 9090)

Region 08 - TJC - WSO MEDFORD TJC  
PY 2014 Qtr-1

Cumulative Time Period	Participants	Single Quarter		Cumulative 4-Qtr	
		Value		Value	
10/1/2013 - 9/30/2014	<b>Total Adult Customers</b>	863		2,018	
	Total Adults (self-service only)	0		0	
	WIA Adult	862		2,015	
	WIA Dislocated Worker	536		1,313	
	National Emergency Grant	12		14	
	<b>Total Veterans</b>	66		140	
	Post 9/11 Era Veterans	15		29	
	Post 9/11 Era Veterans Receiving Intensive Services	2		5	
	TAP Workshop Veterans	1		2	
	<b>Received Training Services</b>	80		164	
	Received Training Services - Adults	80		164	
	Received Training Services - Dislocated Workers	42		94	
	Received Training Services - NEG	7		12	
	<b>Total Youth (14-21)</b>	75		124	
	Younger Youth (14-18)	47		72	
	Older Youth (19-21)	28		52	
	Out-of-School Youth	51		85	
	In-School Youth	24		39	
Cumulative Time Period	Exiters	Single Quarter		Cumulative 4-Qtr	
		Value		Value	
7/1/2013 - 6/30/2014	<b>Total Adult Customers</b>	457		1,554	
	Total Adults (self-service only)	0		0	
	WIA Adult	456		1,552	
	WIA Dislocated Worker	307		1,040	
	National Emergency Grant	1		2	
	<b>Total Veterans</b>	30		93	
	Post 9/11 Era Veterans	3		20	
	Post 9/11 Era Veterans Receiving Intensive Services	0		3	
	TAP Workshop Veterans	0		1	
	<b>Received Training Services</b>	31		87	
	Received Training Services - Adults	31		87	
	Received Training Services - Dislocated Workers	15		53	
	Received Training Services - NEG	1		2	
	<b>Total Youth (14-21)</b>	23		61	
	Younger Youth (14-18)	10		33	
	Older Youth (19-21)	13		28	
	Out-of-School Youth	13		44	
	In-School Youth	10		17	

\* Data suppressed for confidentiality purposes

# WIA Quarterly Report (ETA Form 9090)

Region 08 - TJC - WSO MEDFORD TJC  
PY 2014 Qtr-1

Cumulative Time Period	Youth	Single Quarter		Cumulative 4-Quarter		Neg. Perf. (80%)
		Value	Numerator Denominator	Value	Numerator Denominator	
1/1/2013 - 12/31/2013	Placement in Employment or Education	75.0%	6 8	66.7%	38 57	65.0% (52.0%)
1/1/2013 - 12/31/2013	Attainment of a Degree or Certificate	71.4%	5 7	68.9%	31 45	50.0% (40.0%)
10/1/2013 - 9/30/2014	Literacy and Numeracy Gains	33.3%	1 3	50.0%	15 30	65.0% (52.0%)
Cumulative Time Period	Entered Employment Rate	Value	Numerator Denominator	Value	Numerator Denominator	Neg. Perf. (80%)
1/1/2013 - 12/31/2013	Adults	52.4%	100 191	56.2%	638 1,136	58.0% (46.4%)
1/1/2013 - 12/31/2013	Dislocated Workers	48.9%	69 141	57.3%	475 829	58.0% (46.4%)
1/1/2013 - 12/31/2013	National Emergency Grant	0.0%	0 0	0.0%	0 1	
1/1/2013 - 12/31/2013	Older Youth (19-21) Program Results	80.0%	4 5	66.7%	12 18	
1/1/2013 - 12/31/2013	Veterans	45.5%	5 11	57.1%	40 70	
Cumulative Time Period	Retention Rate	Value	Numerator Denominator	Value	Numerator Denominator	Neg. Perf. (80%)
7/1/2012 - 6/30/2013	Adults	77.9%	187 240	79.1%	625 790	84.0% (67.2%)
7/1/2012 - 6/30/2013	Dislocated Workers	77.8%	123 158	78.6%	447 569	84.0% (67.2%)
7/1/2012 - 6/30/2013	National Emergency Grant	0.0%	0 0	0.0%	0 0	
7/1/2012 - 6/30/2013	Older Youth (19-21) Program Results	0.0%	0 0	80.0%	12 15	
7/1/2012 - 6/30/2013	Veterans	58.3%	7 12	71.2%	42 59	
Cumulative Time Period	Six-Months Average Earnings	Value	Numerator Denominator	Value	Numerator Denominator	Neg. Perf. (80%)
7/1/2012 - 6/30/2013	Adults	\$9,023	1,687,305 187	\$9,593	5,995,466 625	\$12,200 (\$9,760)
7/1/2012 - 6/30/2013	Dislocated Workers	\$8,572	1,054,335 123	\$9,334	4,172,372 447	\$12,200 (\$9,760)
7/1/2012 - 6/30/2013	National Emergency Grant		0 0		0 0	
7/1/2012 - 6/30/2013	Older Youth (19-21) Program Results		0 0	\$3,545	42,539 12	
7/1/2012 - 6/30/2013	Veterans	\$8,814	61,697 7	\$9,770	410,326 42	
Cumulative Time Period	Employment and Credential Rate	Value	Numerator Denominator	Value	Numerator Denominator	
1/1/2013 - 12/31/2013	Adults	40.0%	8 20	41.3%	50 121	
1/1/2013 - 12/31/2013	Dislocated Workers	35.7%	5 14	38.2%	29 76	
1/1/2013 - 12/31/2013	Older Youth (19-21) Program Results	50.0%	3 6	25.0%	5 20	

\* Data suppressed for confidentiality purposes

11/17/2014 11:32:39 AM

Page 2 of 3

# WIA Quarterly Report (ETA Form 9090)

Region 08 - TJC - WSO MEDFORD TJC  
PY 2014 Qtr-1

Cumulative Time Period	Credential Attainment	Value	Numerator Denominator	Value	Numerator Denominator
1/1/2013 - 12/31/2013	Adults	40.0%	8 20	44.9%	57 127
1/1/2013 - 12/31/2013	Dislocated Workers	35.7%	5 14	43.6%	34 78
1/1/2013 - 12/31/2013	National Emergency Grant	0.0%	0 0	0.0%	0 1
1/1/2013 - 12/31/2013	Youth (14-21) Program Results	71.4%	5 7	68.9%	31 45
Cumulative Time Period	Veteran Priority of Service	Value	Numerator Denominator	Value	Numerator Denominator
10/1/2013 - 9/30/2014	Received a Service During the Entry Period	100.0%	34 34	100.0%	111 111
10/1/2013 - 9/30/2014	Received a Staff Assisted Service During the Entry Period	94.1%	32 34	87.4%	97 111

Performance was Calculated: 11/14/2014 8:59:11 AM



State of Oregon - Department of Community Colleges and Workforce Development

The Job Council - WSO MEDFORD TJC  
Program Year 2014 Rolling 4 Quarters

**Adult Entered Employment**

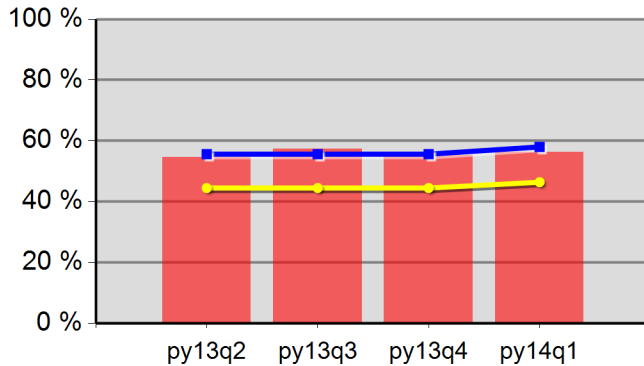

54.5%	57.3%	55.2%	56.2%
Neg Level	58.0%	80% Neg	46.4%

**DW Entered Employment**

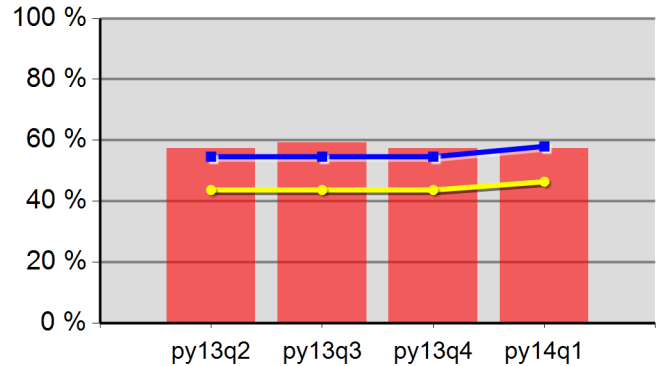

57.4%	59.2%	57.4%	57.3%
Neg Level	58.0%	80% Neg	46.4%

**Adult Retention**

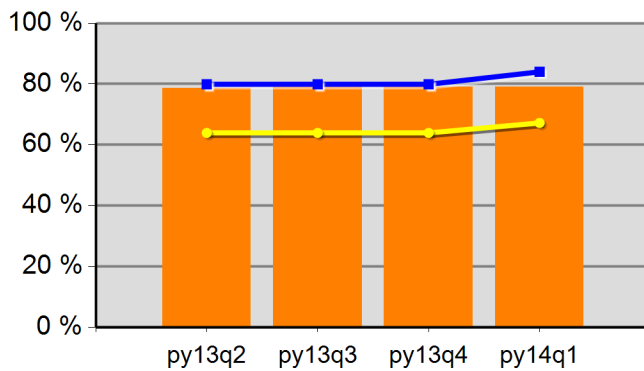

78.7%	79.1%	79.1%	79.1%
Neg Level	84.0%	80% Neg	67.2%

**DW Retention**

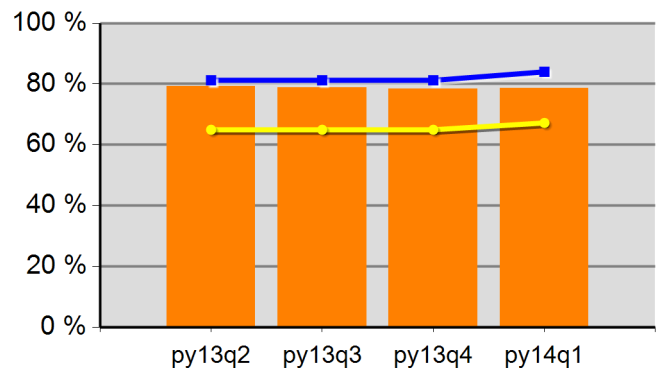

79.3%	78.9%	78.4%	78.6%
Neg Level	84.0%	80% Neg	67.2%

**Adult Average Earnings**

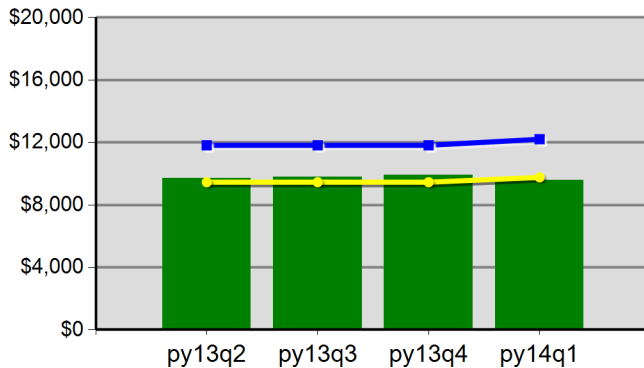

\$96.8	\$97.7	\$99.1	\$95.9
Neg Level	\$12,200.0	80% Neg	\$9,760.0

**DW Average Earnings**

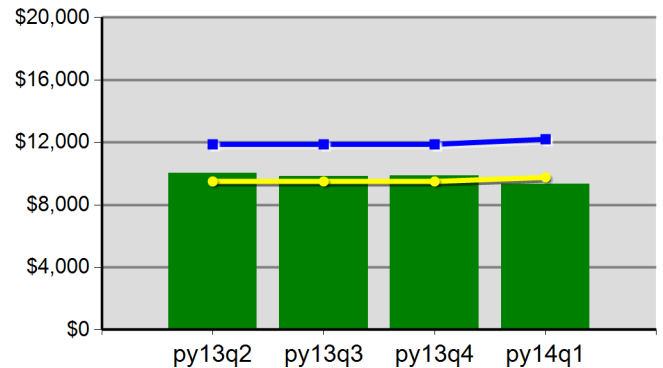

\$100.2	\$98.4	\$98.7	\$93.3
Neg Level	\$12,200.0	80% Neg	\$9,760.0

The Job Council - WSO MEDFORD TJC  
Program Year 2014 Rolling 4 Quarters

**Youth Employment or Education**

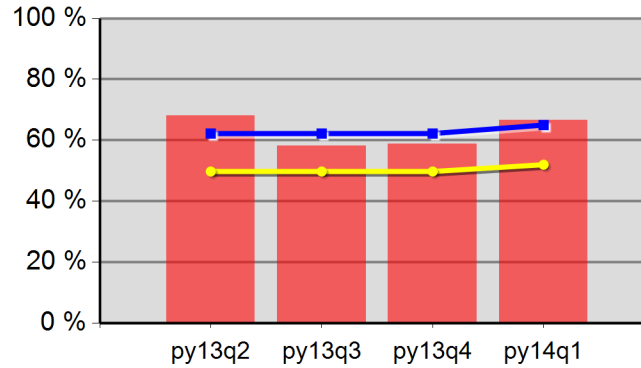

68.0%	58.1%	58.9%	66.7%
Neg Level	65.0%	80% Neg	52.0%

**Youth Degree or Certificate**

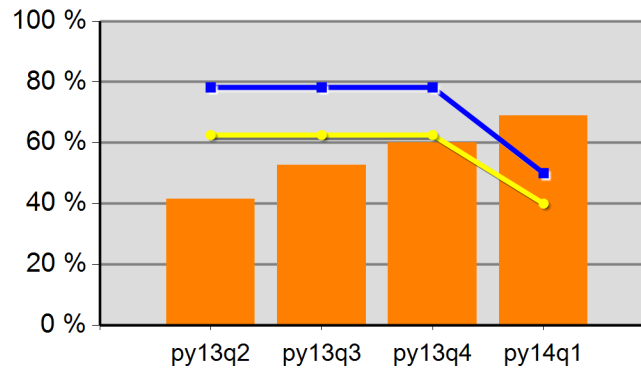

41.5%	52.7%	60.0%	68.9%
Neg Level	50.0%	80% Neg	40.0%

**Youth Literacy and Numeracy Gains**

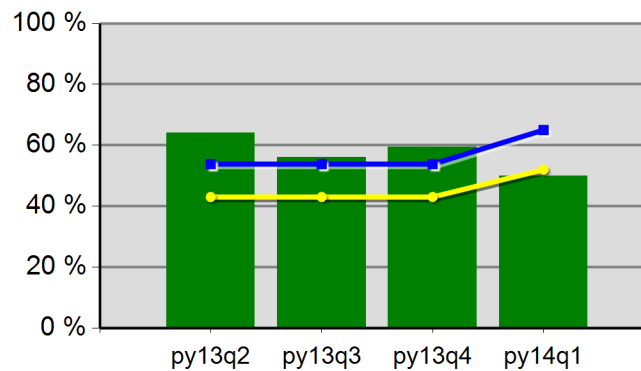

64.0%	56.0%	59.5%	50.0%
Neg Level	65.0%	80% Neg	52.0%

# WIA Quarterly Report (ETA Form 9090)

Region 08 - TJC - WSO GRANTS PASS  
PY 2014 Qtr-1

Cumulative Time Period	Participants	Single Quarter		Cumulative 4-Qtr	
		Value		Value	
10/1/2013 - 9/30/2014	<b>Total Adult Customers</b>	1,315		4,201	
	Total Adults (self-service only)	0		0	
	WIA Adult	1,315		4,200	
	WIA Dislocated Worker	988		3,299	
	National Emergency Grant	29		39	
	<b>Total Veterans</b>	109		369	
	Post 9/11 Era Veterans	36		119	
	Post 9/11 Era Veterans Receiving Intensive Services	1		9	
	TAP Workshop Veterans	1		5	
	<b>Received Training Services</b>	115		246	
	Received Training Services - Adults	115		246	
	Received Training Services - Dislocated Workers	80		168	
	Received Training Services - NEG	26		37	
	<b>Total Youth (14-21)</b>	17		45	
	Younger Youth (14-18)	10		31	
	Older Youth (19-21)	7		14	
	Out-of-School Youth	9		24	
	In-School Youth	8		21	
Cumulative Time Period	Exiters	Single Quarter		Cumulative 4-Qtr	
		Value		Value	
7/1/2013 - 6/30/2014	<b>Total Adult Customers</b>	795		4,003	
	Total Adults (self-service only)	0		0	
	WIA Adult	795		4,001	
	WIA Dislocated Worker	602		3,195	
	National Emergency Grant	5		11	
	<b>Total Veterans</b>	74		363	
	Post 9/11 Era Veterans	27		116	
	Post 9/11 Era Veterans Receiving Intensive Services	2		7	
	TAP Workshop Veterans	2		5	
	<b>Received Training Services</b>	50		131	
	Received Training Services - Adults	50		131	
	Received Training Services - Dislocated Workers	28		82	
	Received Training Services - NEG	5		11	
	<b>Total Youth (14-21)</b>	10		48	
	Younger Youth (14-18)	8		38	
	Older Youth (19-21)	2		10	
	Out-of-School Youth	4		24	
	In-School Youth	6		24	

\* Data suppressed for confidentiality purposes

# WIA Quarterly Report (ETA Form 9090)

Region 08 - TJC - WSO GRANTS PASS  
PY 2014 Qtr-1

Cumulative Time Period	Youth	Single Quarter		Cumulative 4-Quarter		Neg. Perf. (80%)
		Value	Numerator Denominator	Value	Numerator Denominator	
1/1/2013 - 12/31/2013	Placement in Employment or Education	37.5%	3 8	64.2%	34 53	65.0% (52.0%)
1/1/2013 - 12/31/2013	Attainment of a Degree or Certificate	33.3%	2 6	42.9%	15 35	50.0% (40.0%)
10/1/2013 - 9/30/2014	Literacy and Numeracy Gains	100.0%	1 1	66.7%	16 24	65.0% (52.0%)
Cumulative Time Period	Entered Employment Rate	Value	Numerator Denominator	Value	Numerator Denominator	Neg. Perf. (80%)
1/1/2013 - 12/31/2013	Adults	50.3%	439 872	51.8%	2,020 3,900	58.0% (46.4%)
1/1/2013 - 12/31/2013	Dislocated Workers	50.3%	366 728	51.5%	1,653 3,209	58.0% (46.4%)
1/1/2013 - 12/31/2013	National Emergency Grant	0.0%	0 0	0.0%	0 1	
1/1/2013 - 12/31/2013	Older Youth (19-21) Program Results	33.3%	1 3	68.8%	11 16	
1/1/2013 - 12/31/2013	Veterans	37.1%	33 89	45.4%	158 348	
Cumulative Time Period	Retention Rate	Value	Numerator Denominator	Value	Numerator Denominator	Neg. Perf. (80%)
7/1/2012 - 6/30/2013	Adults	81.0%	490 605	82.3%	2,249 2,733	84.0% (67.2%)
7/1/2012 - 6/30/2013	Dislocated Workers	79.8%	371 465	82.0%	1,839 2,244	84.0% (67.2%)
7/1/2012 - 6/30/2013	National Emergency Grant	0.0%	0 0	100.0%	1 1	
7/1/2012 - 6/30/2013	Older Youth (19-21) Program Results	66.7%	4 6	55.6%	5 9	
7/1/2012 - 6/30/2013	Veterans	75.0%	39 52	80.8%	173 214	
Cumulative Time Period	Six-Months Average Earnings	Value	Numerator Denominator	Value	Numerator Denominator	Neg. Perf. (80%)
7/1/2012 - 6/30/2013	Adults	\$10,985	5,382,750 490	\$11,782	26,497,492 2,249	\$12,200 (\$9,760)
7/1/2012 - 6/30/2013	Dislocated Workers	\$11,062	4,104,102 371	\$12,023	22,110,525 1,839	\$12,200 (\$9,760)
7/1/2012 - 6/30/2013	National Emergency Grant		0 0	\$10,967	10,967 1	
7/1/2012 - 6/30/2013	Older Youth (19-21) Program Results	\$4,660	23,301 5	\$2,005	16,038 8	
7/1/2012 - 6/30/2013	Veterans	\$11,058	431,250 39	\$13,285	2,298,373 173	
Cumulative Time Period	Employment and Credential Rate	Value	Numerator Denominator	Value	Numerator Denominator	
1/1/2013 - 12/31/2013	Adults	41.2%	7 17	38.7%	29 75	
1/1/2013 - 12/31/2013	Dislocated Workers	46.2%	6 13	42.9%	21 49	
1/1/2013 - 12/31/2013	Older Youth (19-21) Program Results	0.0%	0 3	22.2%	4 18	

\* Data suppressed for confidentiality purposes

11/17/2014 11:32:42 AM

## WIA Quarterly Report (ETA Form 9090)

Region 08 - TJC - WSO GRANTS PASS

PY 2014 Qtr-1

Cumulative Time Period	Credential Attainment	Value	Numerator Denominator	Value	Numerator Denominator
1/1/2013 - 12/31/2013	Adults	47.1%	8 17	46.8%	36 77
1/1/2013 - 12/31/2013	Dislocated Workers	53.8%	7 13	52.9%	27 51
1/1/2013 - 12/31/2013	National Emergency Grant	0.0%	0 0	0.0%	0 1
1/1/2013 - 12/31/2013	Youth (14-21) Program Results	33.3%	2 6	42.9%	15 35
Cumulative Time Period	Veteran Priority of Service	Value	Numerator Denominator	Value	Numerator Denominator
10/1/2013 - 9/30/2014	Received a Service During the Entry Period	100.0%	55 55	100.0%	331 331
10/1/2013 - 9/30/2014	Received a Staff Assisted Service During the Entry Period	96.4%	53 55	97.0%	321 331

Performance was Calculated: 11/14/2014 8:59:16 AM

State of Oregon - Department of Community Colleges and Workforce Development

The Job Council - WSO GRANTS PASS  
Program Year 2014 Rolling 4 Quarters

**Adult Entered Employment**

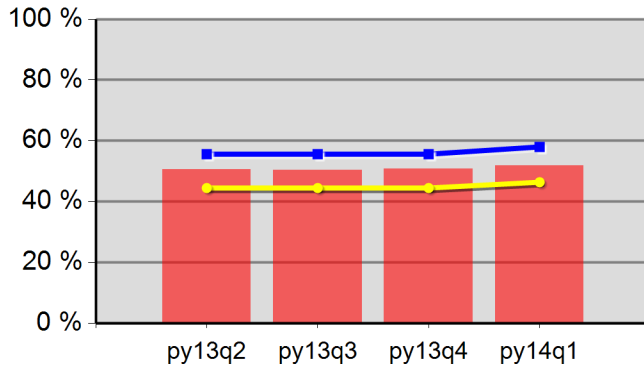

50.5%	50.3%	50.7%	51.8%
Neg Level	58.0%	80% Neg	46.4%

**DW Entered Employment**

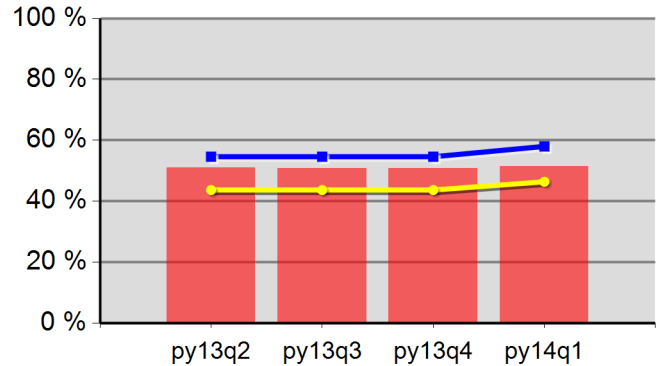

50.9%	50.7%	50.7%	51.5%
Neg Level	58.0%	80% Neg	46.4%

**Adult Retention**

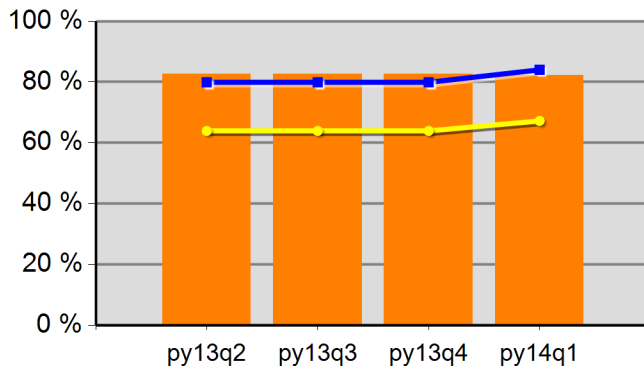

82.7%	82.6%	82.6%	82.3%
Neg Level	84.0%	80% Neg	67.2%

**DW Retention**

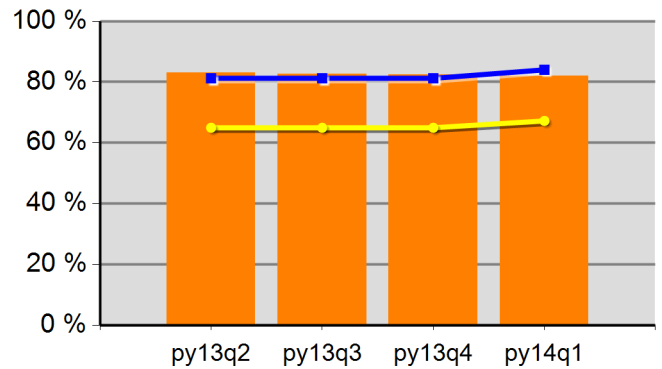

83.1%	82.7%	82.4%	82.0%
Neg Level	84.0%	80% Neg	67.2%

**Adult Average Earnings**

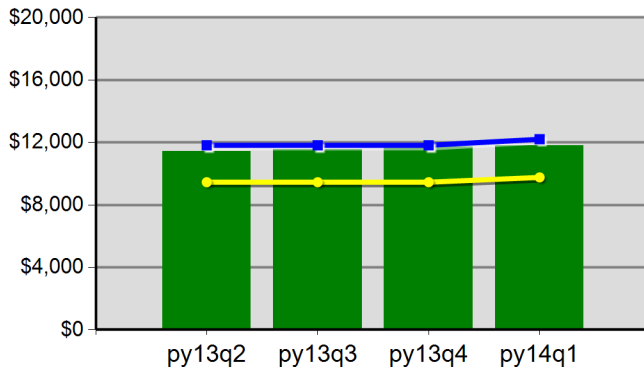

\$114.1	\$115.5	\$117.0	\$117.8
Neg Level	\$12,200.0	80% Neg	\$9,760.0

**DW Average Earnings**

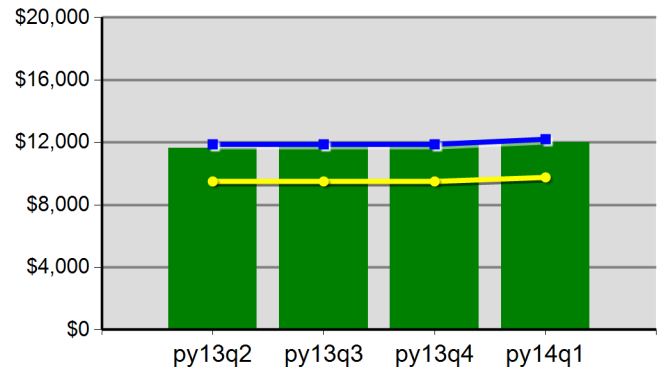

\$116.2	\$117.6	\$119.0	\$120.2
Neg Level	\$12,200.0	80% Neg	\$9,760.0

The Job Council - WSO GRANTS PASS  
Program Year 2014 Rolling 4 Quarters

**Youth Employment or Education**

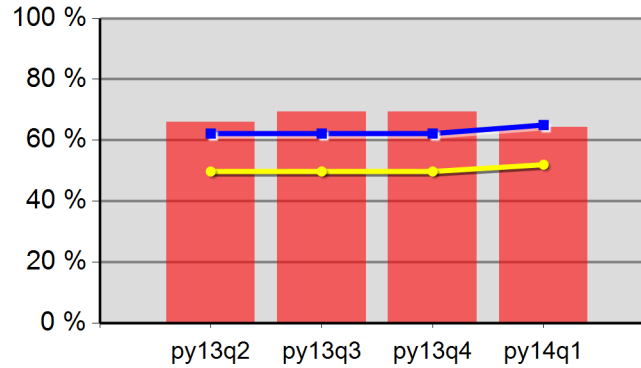

65.9%	69.4%	69.4%	64.2%
Neg Level	65.0%	80% Neg	52.0%

**Youth Degree or Certificate**

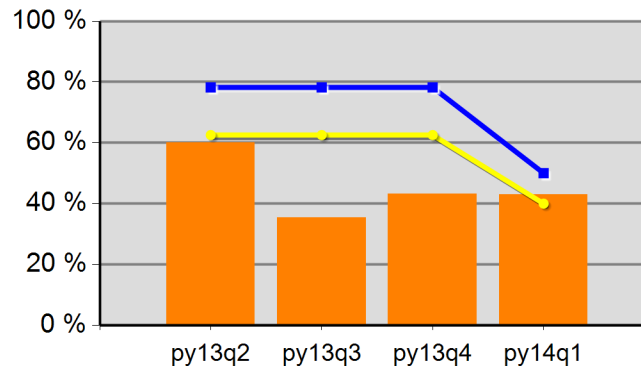

60.0%	35.5%	43.3%	42.9%
Neg Level	50.0%	80% Neg	40.0%

**Youth Literacy and Numeracy Gains**

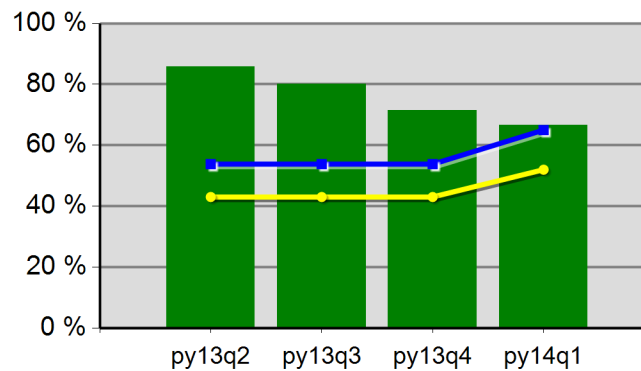

85.7%	80.0%	71.4%	66.7%
Neg Level	65.0%	80% Neg	52.0%

# WIA Quarterly Report (ETA Form 9090)

Region 08 - TJC - WSO MEDFORD OED  
PY 2014 Qtr-1

Cumulative Time Period	Participants	Single Quarter		Cumulative 4-Qtr	
		Value		Value	
10/1/2013 - 9/30/2014	<b>Total Adult Customers</b>	1,898		6,443	
	Total Adults (self-service only)	0		0	
	WIA Adult	1,898		6,443	
	WIA Dislocated Worker	1,571		5,597	
	National Emergency Grant	2		5	
	<b>Total Veterans</b>	173		591	
	Post 9/11 Era Veterans	51		177	
	Post 9/11 Era Veterans Receiving Intensive Services	0		0	
	TAP Workshop Veterans	0		2	
	<b>Received Training Services</b>	11		23	
	Received Training Services - Adults	11		23	
	Received Training Services - Dislocated Workers	9		19	
	Received Training Services - NEG	2		5	
	<b>Total Youth (14-21)</b>	0		0	
	Younger Youth (14-18)	0		0	
	Older Youth (19-21)	0		0	
	Out-of-School Youth	0		0	
	In-School Youth	0		0	
Cumulative Time Period	Exiters	Single Quarter		Cumulative 4-Qtr	
		Value		Value	
7/1/2013 - 6/30/2014	<b>Total Adult Customers</b>	1,356		6,066	
	Total Adults (self-service only)	0		0	
	WIA Adult	1,356		6,065	
	WIA Dislocated Worker	1,176		5,355	
	National Emergency Grant	1		3	
	<b>Total Veterans</b>	135		556	
	Post 9/11 Era Veterans	40		162	
	Post 9/11 Era Veterans Receiving Intensive Services	0		0	
	TAP Workshop Veterans	1		2	
	<b>Received Training Services</b>	5		19	
	Received Training Services - Adults	5		19	
	Received Training Services - Dislocated Workers	5		17	
	Received Training Services - NEG	1		3	
	<b>Total Youth (14-21)</b>	0		0	
	Younger Youth (14-18)	0		0	
	Older Youth (19-21)	0		0	
	Out-of-School Youth	0		0	
	In-School Youth	0		0	

\* Data suppressed for confidentiality purposes



# WIA Quarterly Report (ETA Form 9090)

Region 08 - TJC - WSO MEDFORD OED  
PY 2014 Qtr-1

Cumulative Time Period	Youth	Single Quarter		Cumulative 4-Quarter		Neg. Perf. (80%)
		Value	Numerator Denominator	Value	Numerator Denominator	
1/1/2013 - 12/31/2013	Placement in Employment or Education	0.0%	0 0	100.0%	1 1	65.0% (52.0%)
1/1/2013 - 12/31/2013	Attainment of a Degree or Certificate	0.0%	0 0	0.0%	0 0	50.0% (40.0%)
10/1/2013 - 9/30/2014	Literacy and Numeracy Gains	0.0%	0 0	0.0%	0 0	65.0% (52.0%)
Cumulative Time Period	Entered Employment Rate	Value	Numerator Denominator	Value	Numerator Denominator	Neg. Perf. (80%)
1/1/2013 - 12/31/2013	Adults	51.4%	683 1,328	59.8%	3,455 5,779	58.0% (46.4%)
1/1/2013 - 12/31/2013	Dislocated Workers	51.7%	609 1,179	60.5%	3,059 5,056	58.0% (46.4%)
1/1/2013 - 12/31/2013	National Emergency Grant	0.0%	0 0	100.0%	1 1	
1/1/2013 - 12/31/2013	Older Youth (19-21) Program Results	0.0%	0 0	100.0%	1 1	
1/1/2013 - 12/31/2013	Veterans	43.7%	55 126	53.8%	277 515	
Cumulative Time Period	Retention Rate	Value	Numerator Denominator	Value	Numerator Denominator	Neg. Perf. (80%)
7/1/2012 - 6/30/2013	Adults	79.8%	859 1,077	82.7%	3,618 4,375	84.0% (67.2%)
7/1/2012 - 6/30/2013	Dislocated Workers	79.1%	745 942	82.5%	3,154 3,821	84.0% (67.2%)
7/1/2012 - 6/30/2013	National Emergency Grant	100.0%	1 1	100.0%	2 2	
7/1/2012 - 6/30/2013	Older Youth (19-21) Program Results	100.0%	1 1	100.0%	1 1	
7/1/2012 - 6/30/2013	Veterans	75.6%	65 86	78.7%	303 385	
Cumulative Time Period	Six-Months Average Earnings	Value	Numerator Denominator	Value	Numerator Denominator	Neg. Perf. (80%)
7/1/2012 - 6/30/2013	Adults	\$11,208	9,627,313 859	\$12,630	45,695,428 3,618	\$12,200 (\$9,760)
7/1/2012 - 6/30/2013	Dislocated Workers	\$10,995	8,191,444 745	\$12,687	40,015,202 3,154	\$12,200 (\$9,760)
7/1/2012 - 6/30/2013	National Emergency Grant	\$3,651	3,651 1	\$6,127	12,254 2	
7/1/2012 - 6/30/2013	Older Youth (19-21) Program Results	\$5,414	5,414 1	\$5,414	5,414 1	
7/1/2012 - 6/30/2013	Veterans	\$12,087	785,686 65	\$14,410	4,366,366 303	
Cumulative Time Period	Employment and Credential Rate	Value	Numerator Denominator	Value	Numerator Denominator	
1/1/2013 - 12/31/2013	Adults	33.3%	1 3	34.6%	9 26	
1/1/2013 - 12/31/2013	Dislocated Workers	50.0%	1 2	36.4%	8 22	
1/1/2013 - 12/31/2013	Older Youth (19-21) Program Results	0.0%	0 0	100.0%	1 1	

\* Data suppressed for confidentiality purposes

11/17/2014 11:32:45 AM

# WIA Quarterly Report (ETA Form 9090)

Region 08 - TJC - WSO MEDFORD OED

PY 2014 Qtr-1

Cumulative Time Period	Credential Attainment	Value	Numerator Denominator	Value	Numerator Denominator
1/1/2013 - 12/31/2013	Adults	33.3%	1 3	61.5%	16 26
1/1/2013 - 12/31/2013	Dislocated Workers	50.0%	1 2	68.2%	15 22
1/1/2013 - 12/31/2013	National Emergency Grant	0.0%	0 0	0.0%	0 1
1/1/2013 - 12/31/2013	Youth (14-21) Program Results	0.0%	0 0	100.0%	1 1
Cumulative Time Period	Veteran Priority of Service	Value	Numerator Denominator	Value	Numerator Denominator
10/1/2013 - 9/30/2014	Received a Service During the Entry Period	100.0%	106 106	100.0%	531 531
10/1/2013 - 9/30/2014	Received a Staff Assisted Service During the Entry Period	99.1%	105 106	98.7%	524 531

Performance was Calculated: 11/14/2014 8:59:23 AM

State of Oregon - Department of Community Colleges and Workforce Development

The Job Council - WSO MEDFORD OED  
Program Year 2014 Rolling 4 Quarters

**Adult Entered Employment**

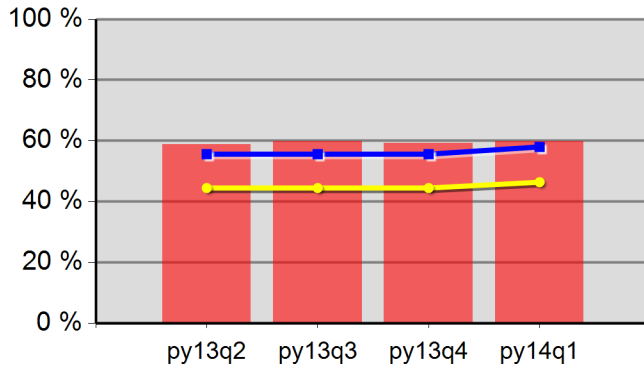

58.7%	59.8%	59.3%	59.8%
Neg Level	58.0%	80% Neg	46.4%

**DW Entered Employment**

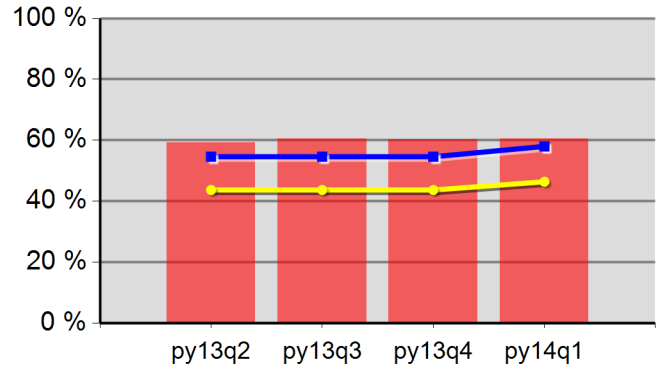

59.3%	60.5%	60.3%	60.5%
Neg Level	58.0%	80% Neg	46.4%

**Adult Retention**

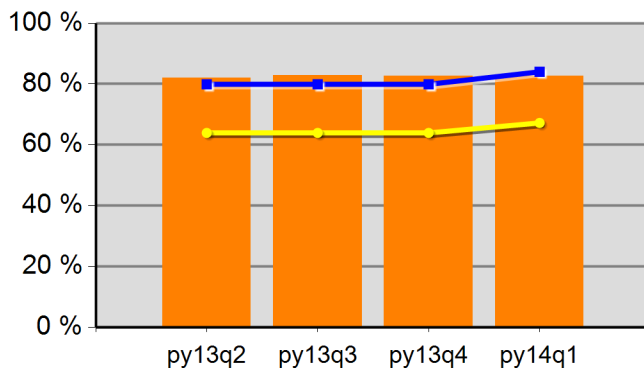

81.9%	82.9%	82.6%	82.7%
Neg Level	84.0%	80% Neg	67.2%

**DW Retention**

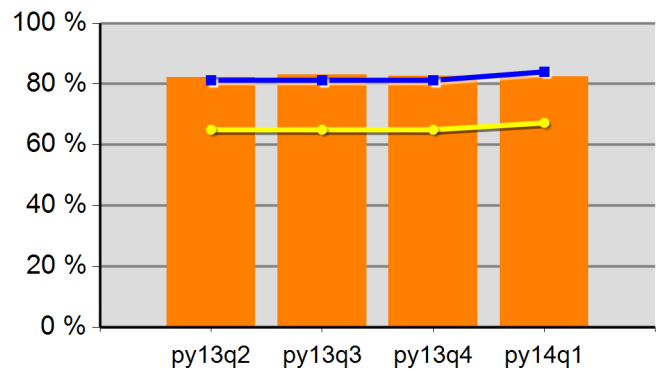

82.1%	83.0%	82.7%	82.5%
Neg Level	84.0%	80% Neg	67.2%

**Adult Average Earnings**

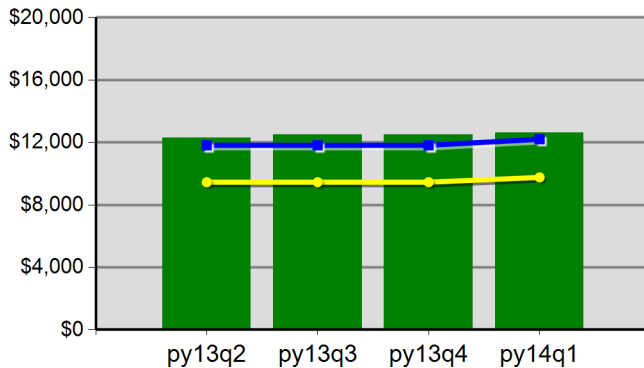

\$122.9	\$125.1	\$124.8	\$126.3
Neg Level	\$12,200.0	80% Neg	\$9,760.0

**DW Average Earnings**

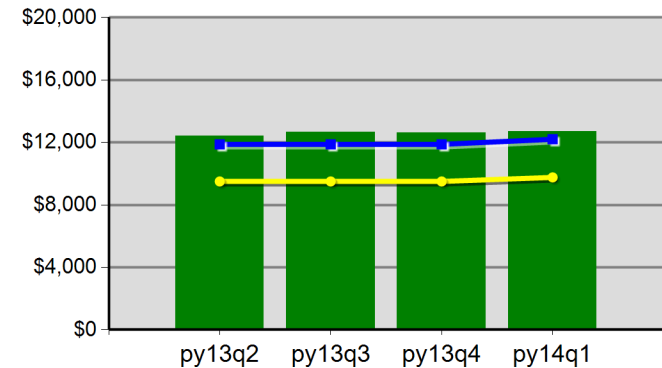

\$124.1	\$126.6	\$126.0	\$126.9
Neg Level	\$12,200.0	80% Neg	\$9,760.0

The Job Council - WSO MEDFORD OED  
Program Year 2014 Rolling 4 Quarters

**Youth Employment or Education**

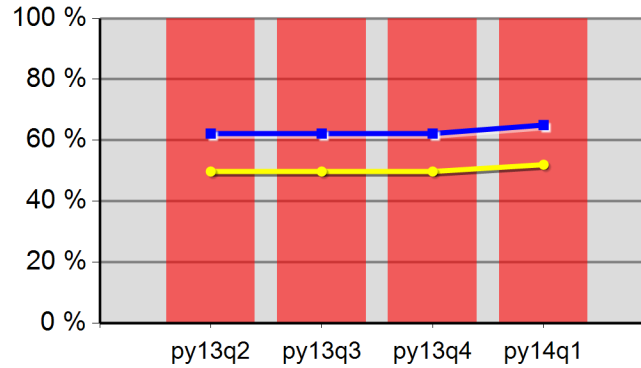

100.0%	100.0%	100.0%	100.0%
Neg Level	65.0%	80% Neg	52.0%

**Youth Degree or Certificate**

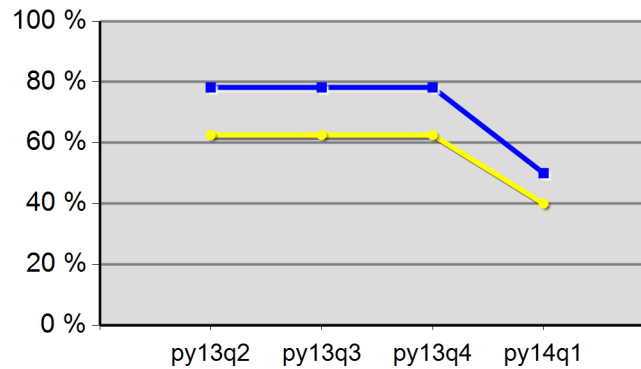

0.0%	0.0%	0.0%	0.0%
Neg Level	50.0%	80% Neg	40.0%

**Youth Literacy and Numeracy Gains**

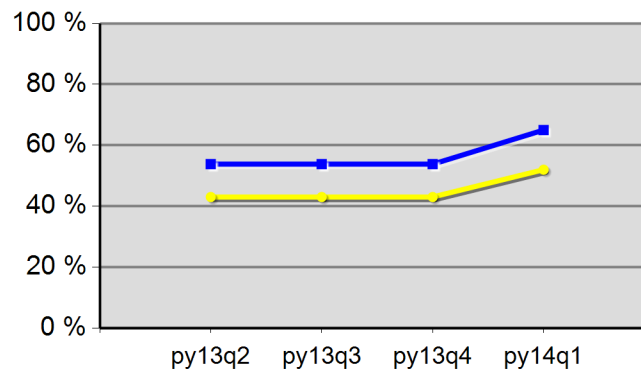

0.0%	0.0%	0.0%	0.0%
Neg Level	65.0%	80% Neg	52.0%

# WIA Quarterly Report (ETA Form 9090)

Region 15 - WICCO  
PY 2014 Qtr-1

Cumulative Time Period	Participants	Single Quarter		Cumulative 4-Qtr	
		Value		Value	
10/1/2013 - 9/30/2014	<b>Total Adult Customers</b>	4,089		11,442	
	Total Adults (self-service only)	0		0	
	WIA Adult	4,085		11,438	
	WIA Dislocated Worker	3,138		9,058	
	National Emergency Grant	106		121	
	<b>Total Veterans</b>	362		960	
	Post 9/11 Era Veterans	102		288	
	Post 9/11 Era Veterans Receiving Intensive Services	5		19	
	TAP Workshop Veterans	0		0	
	<b>Received Training Services</b>	105		196	
	Received Training Services - Adults	105		196	
	Received Training Services - Dislocated Workers	91		142	
	Received Training Services - NEG	53		65	
	<b>Total Youth (14-21)</b>	202		330	
	Younger Youth (14-18)	172		285	
	Older Youth (19-21)	30		45	
	Out-of-School Youth	73		127	
	In-School Youth	129		203	
Cumulative Time Period	Exiters	Single Quarter		Cumulative 4-Qtr	
		Value		Value	
7/1/2013 - 6/30/2014	<b>Total Adult Customers</b>	2,396		10,003	
	Total Adults (self-service only)	0		0	
	WIA Adult	2,396		10,001	
	WIA Dislocated Worker	1,887		7,998	
	National Emergency Grant	12		17	
	<b>Total Veterans</b>	154		842	
	Post 9/11 Era Veterans	38		252	
	Post 9/11 Era Veterans Receiving Intensive Services	5		15	
	TAP Workshop Veterans	0		0	
	<b>Received Training Services</b>	40		147	
	Received Training Services - Adults	40		147	
	Received Training Services - Dislocated Workers	31		98	
	Received Training Services - NEG	7		9	
	<b>Total Youth (14-21)</b>	47		193	
	Younger Youth (14-18)	42		160	
	Older Youth (19-21)	5		33	
	Out-of-School Youth	26		87	
	In-School Youth	21		106	

\* Data suppressed for confidentiality purposes

# WIA Quarterly Report (ETA Form 9090)

Region 15 - WICCO  
PY 2014 Qtr-1

Cumulative Time Period	Youth	Single Quarter		Cumulative 4-Quarter		Neg. Perf. (80%)
		Value	Numerator Denominator	Value	Numerator Denominator	
1/1/2013 - 12/31/2013	Placement in Employment or Education	83.3%	40 48	68.7%	114 166	68.0% (54.4%)
1/1/2013 - 12/31/2013	Attainment of a Degree or Certificate	83.0%	39 47	68.9%	104 151	75.0% (60.0%)
10/1/2013 - 9/30/2014	Literacy and Numeracy Gains	44.4%	4 9	29.7%	19 64	45.0% (36.0%)
Cumulative Time Period	Entered Employment Rate	Value	Numerator Denominator	Value	Numerator Denominator	Neg. Perf. (80%)
1/1/2013 - 12/31/2013	Adults	52.0%	1,086 2,089	52.6%	5,266 10,007	57.0% (45.6%)
1/1/2013 - 12/31/2013	Dislocated Workers	52.0%	908 1,745	54.0%	4,383 8,118	57.0% (45.6%)
1/1/2013 - 12/31/2013	National Emergency Grant	100.0%	2 2	76.2%	16 21	
1/1/2013 - 12/31/2013	Older Youth (19-21) Program Results	87.5%	7 8	70.3%	26 37	
1/1/2013 - 12/31/2013	Veterans	51.3%	102 199	52.1%	439 842	
Cumulative Time Period	Retention Rate	Value	Numerator Denominator	Value	Numerator Denominator	Neg. Perf. (80%)
7/1/2012 - 6/30/2013	Adults	82.6%	1,330 1,610	83.9%	6,179 7,369	86.0% (68.8%)
7/1/2012 - 6/30/2013	Dislocated Workers	82.7%	1,062 1,284	84.2%	5,015 5,959	86.0% (68.8%)
7/1/2012 - 6/30/2013	National Emergency Grant	100.0%	5 5	88.5%	23 26	
7/1/2012 - 6/30/2013	Older Youth (19-21) Program Results	80.0%	4 5	73.1%	19 26	
7/1/2012 - 6/30/2013	Veterans	82.8%	106 128	84.7%	531 627	
Cumulative Time Period	Six-Months Average Earnings	Value	Numerator Denominator	Value	Numerator Denominator	Neg. Perf. (80%)
7/1/2012 - 6/30/2013	Adults	\$16,067	21,353,086 1,329	\$16,045	99,077,736 6,175	\$16,200 (\$12,960)
7/1/2012 - 6/30/2013	Dislocated Workers	\$16,820	17,846,133 1,061	\$16,603	83,196,886 5,011	\$16,200 (\$12,960)
7/1/2012 - 6/30/2013	National Emergency Grant	\$10,672	53,358 5	\$14,153	325,528 23	
7/1/2012 - 6/30/2013	Older Youth (19-21) Program Results	\$12,803	38,409 3	\$6,717	161,204 24	
7/1/2012 - 6/30/2013	Veterans	\$18,862	1,999,374 106	\$17,844	9,474,981 531	
Cumulative Time Period	Employment and Credential Rate	Value	Numerator Denominator	Value	Numerator Denominator	
1/1/2013 - 12/31/2013	Adults	38.2%	13 34	38.5%	72 187	
1/1/2013 - 12/31/2013	Dislocated Workers	47.8%	11 23	39.4%	52 132	
1/1/2013 - 12/31/2013	Older Youth (19-21) Program Results	80.0%	8 10	42.5%	17 40	

\* Data suppressed for confidentiality purposes

11/17/2014 11:32:49 AM

Page 2 of 3

## WIA Quarterly Report (ETA Form 9090)

Region 15 - WICCO  
PY 2014 Qtr-1

Cumulative Time Period	Credential Attainment	Value	Numerator Denominator	Value	Numerator Denominator
1/1/2013 - 12/31/2013	Adults	44.1%	15 34	44.9%	84 187
1/1/2013 - 12/31/2013	Dislocated Workers	52.2%	12 23	45.5%	60 132
1/1/2013 - 12/31/2013	National Emergency Grant	0.0%	0 0	62.5%	10 16
1/1/2013 - 12/31/2013	Youth (14-21) Program Results	83.0%	39 47	68.9%	104 151
Cumulative Time Period	Veteran Priority of Service	Value	Numerator Denominator	Value	Numerator Denominator
10/1/2013 - 9/30/2014	Received a Service During the Entry Period	100.0%	175 175	100.0%	797 797
10/1/2013 - 9/30/2014	Received a Staff Assisted Service During the Entry Period	94.9%	166 175	96.4%	768 797

Performance was Calculated: 11/14/2014 8:59:31 AM

State of Oregon - Department of Community Colleges and Workforce Development

Workforce Investment Council of Clackamas County  
Program Year 2014 Rolling 4 Quarters

**Adult Entered Employment**

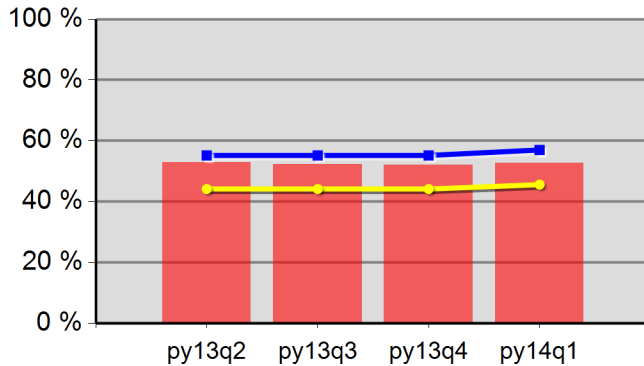

52.8%	52.2%	52.1%	52.6%
Neg Level	57.0%	80% Neg	45.6%

**DW Entered Employment**

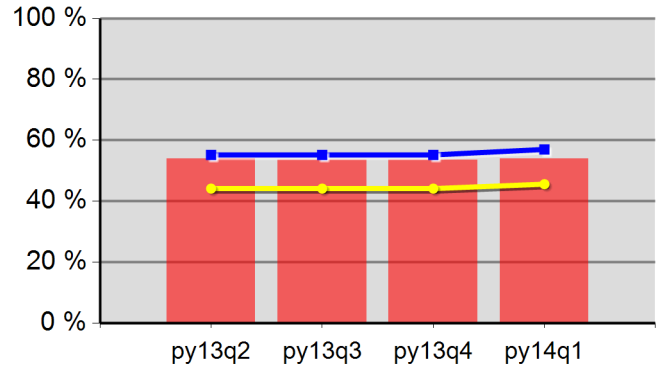

54.0%	53.5%	53.5%	54.0%
Neg Level	57.0%	80% Neg	45.6%

**Adult Retention**

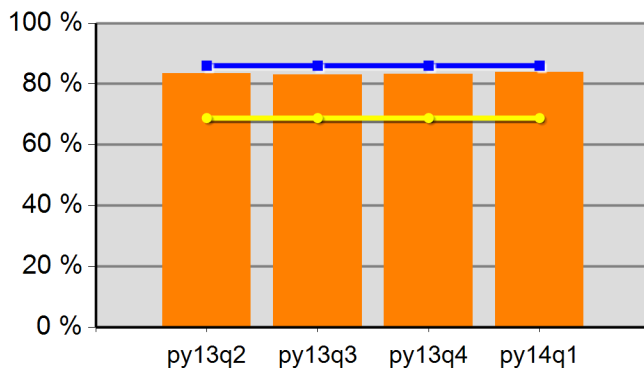

83.4%	83.1%	83.3%	83.9%
Neg Level	86.0%	80% Neg	68.8%

**DW Retention**

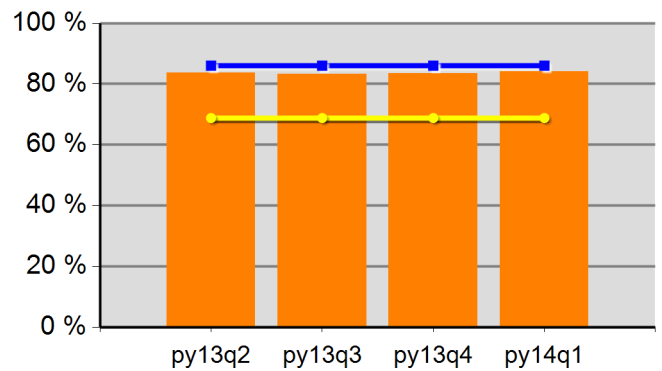

83.6%	83.2%	83.5%	84.2%
Neg Level	86.0%	80% Neg	68.8%

**Adult Average Earnings**

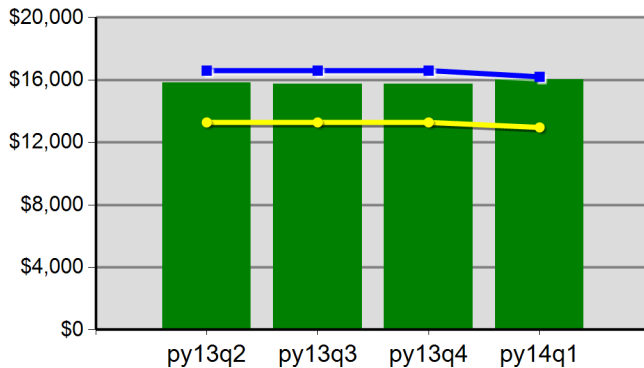

\$158.0	\$157.6	\$157.6	\$160.5
Neg Level	\$16,200.0	80% Neg	\$12,960.0

**DW Average Earnings**

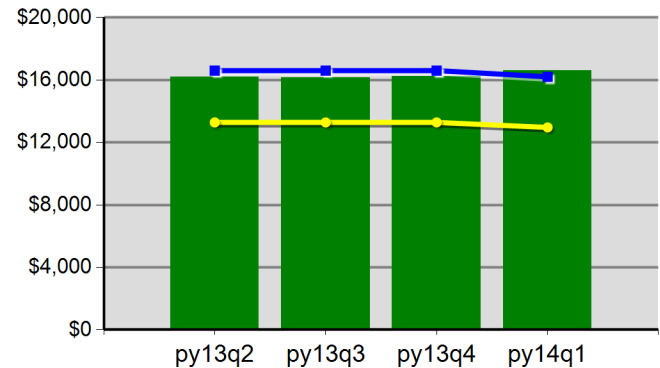

\$161.8	\$161.7	\$162.5	\$166.0
Neg Level	\$16,200.0	80% Neg	\$12,960.0



Workforce Investment Council of Clackamas County  
Program Year 2014 Rolling 4 Quarters

**Youth Employment or Education**

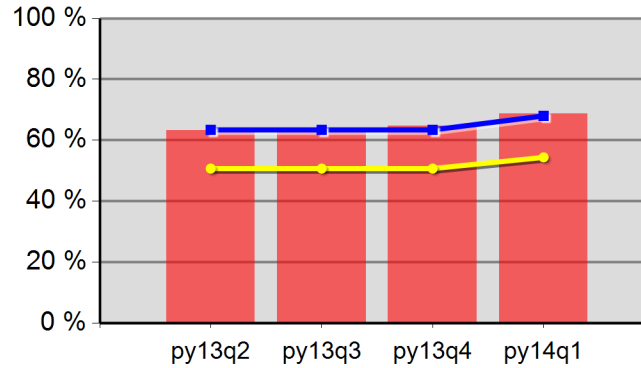

63.2%	63.9%	64.6%	68.7%
Neg Level	68.0%	80% Neg	54.4%

**Youth Degree or Certificate**

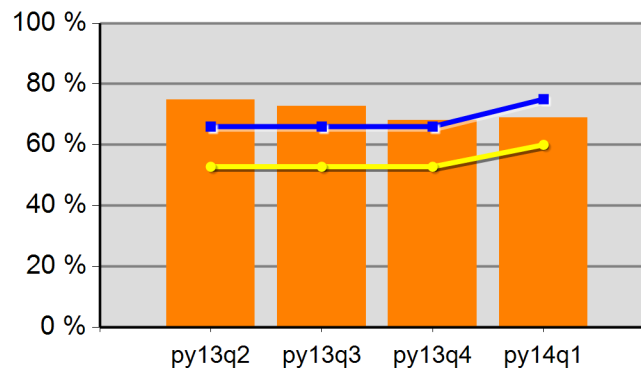

74.8%	72.7%	68.1%	68.9%
Neg Level	75.0%	80% Neg	60.0%

**Youth Literacy and Numeracy Gains**

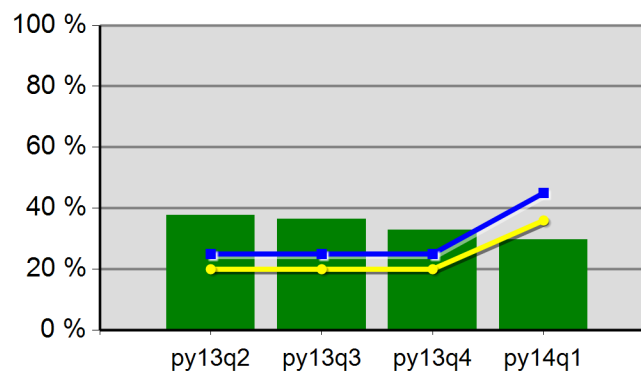

37.7%	36.5%	32.9%	29.7%
Neg Level	45.0%	80% Neg	36.0%

# WIA Quarterly Report (ETA Form 9090)

TOCOWA  
PY 2014 Qtr-1

Cumulative Time Period	Participants	Single Quarter		Cumulative 4-Qtr	
		Value		Value	
10/1/2013 - 9/30/2014	<b>Total Adult Customers</b>	10,258		34,526	
	Total Adults (self-service only)	0		1	
	WIA Adult	10,252		34,511	
	WIA Dislocated Worker	7,409		26,454	
	National Emergency Grant	359		549	
	<b>Total Veterans</b>	953		3,165	
	Post 9/11 Era Veterans	278		913	
	Post 9/11 Era Veterans Receiving Intensive Services	11		29	
	TAP Workshop Veterans	3		15	
	<b>Received Training Services</b>	332		614	
	Received Training Services - Adults	332		614	
	Received Training Services - Dislocated Workers	275		504	
	Received Training Services - NEG	170		289	
	<b>Total Youth (14-21)</b>	360		566	
	Younger Youth (14-18)	264		399	
	Older Youth (19-21)	96		167	
	Out-of-School Youth	140		248	
	In-School Youth	220		318	
Cumulative Time Period	Exiters	Single Quarter		Cumulative 4-Qtr	
		Value		Value	
7/1/2013 - 6/30/2014	<b>Total Adult Customers</b>	7,003		31,621	
	Total Adults (self-service only)	0		2	
	WIA Adult	7,001		31,607	
	WIA Dislocated Worker	5,122		24,652	
	National Emergency Grant	86		242	
	<b>Total Veterans</b>	604		2,891	
	Post 9/11 Era Veterans	173		855	
	Post 9/11 Era Veterans Receiving Intensive Services	9		25	
	TAP Workshop Veterans	6		13	
	<b>Received Training Services</b>	120		381	
	Received Training Services - Adults	119		378	
	Received Training Services - Dislocated Workers	98		319	
	Received Training Services - NEG	50		137	
	<b>Total Youth (14-21)</b>	94		287	
	Younger Youth (14-18)	59		193	
	Older Youth (19-21)	35		94	
	Out-of-School Youth	45		153	
	In-School Youth	49		134	

\* Data suppressed for confidentiality purposes

# WIA Quarterly Report (ETA Form 9090)

TOCOWA  
PY 2014 Qtr-1

		Single Quarter		Cumulative 4-Quarter		
Cumulative Time Period	Youth	Value	Numerator Denominator	Value	Numerator Denominator	Neg. Perf. (80%)
1/1/2013 - 12/31/2013	Placement in Employment or Education	75.6%	34 45	73.0%	184 252	72.0% (57.6%)
1/1/2013 - 12/31/2013	Attainment of a Degree or Certificate	69.0%	29 42	72.5%	174 240	72.0% (57.6%)
10/1/2013 - 9/30/2014	Literacy and Numeracy Gains	76.9%	10 13	53.5%	38 71	60.0% (48.0%)
Cumulative Time Period	Entered Employment Rate	Value	Numerator Denominator	Value	Numerator Denominator	Neg. Perf. (80%)
1/1/2013 - 12/31/2013	Adults	49.2%	3,239 6,586	59.2%	16,133 27,265	60.0% (48.0%)
1/1/2013 - 12/31/2013	Dislocated Workers	49.3%	2,664 5,405	59.9%	13,204 22,030	60.0% (48.0%)
1/1/2013 - 12/31/2013	National Emergency Grant	77.4%	24 31	82.7%	134 162	
1/1/2013 - 12/31/2013	Older Youth (19-21) Program Results	71.4%	10 14	72.7%	56 77	
1/1/2013 - 12/31/2013	Veterans	45.8%	289 631	55.3%	1,445 2,615	
Cumulative Time Period	Retention Rate	Value	Numerator Denominator	Value	Numerator Denominator	Neg. Perf. (80%)
7/1/2012 - 6/30/2013	Adults	76.7%	3,847 5,014	82.6%	18,024 21,810	84.0% (67.2%)
7/1/2012 - 6/30/2013	Dislocated Workers	76.1%	2,956 3,882	83.0%	14,402 17,357	84.0% (67.2%)
7/1/2012 - 6/30/2013	National Emergency Grant	96.4%	54 56	91.9%	216 235	
7/1/2012 - 6/30/2013	Older Youth (19-21) Program Results	76.2%	16 21	78.8%	63 80	
7/1/2012 - 6/30/2013	Veterans	72.4%	320 442	80.1%	1,542 1,925	
Cumulative Time Period	Six-Months Average Earnings	Value	Numerator Denominator	Value	Numerator Denominator	Neg. Perf. (80%)
7/1/2012 - 6/30/2013	Adults	\$12,109	46,570,703 3,846	\$13,100	236,082,188 18,021	\$13,500 (\$10,800)
7/1/2012 - 6/30/2013	Dislocated Workers	\$12,531	37,030,348 2,955	\$13,598	195,805,074 14,400	\$13,500 (\$10,800)
7/1/2012 - 6/30/2013	National Emergency Grant	\$25,292	1,365,747 54	\$17,309	3,738,701 216	
7/1/2012 - 6/30/2013	Older Youth (19-21) Program Results	\$2,370	45,035 19	\$3,184	242,010 76	
7/1/2012 - 6/30/2013	Veterans	\$14,754	4,721,144 320	\$15,123	23,319,012 1,542	
Cumulative Time Period	Employment and Credential Rate	Value	Numerator Denominator	Value	Numerator Denominator	
1/1/2013 - 12/31/2013	Adults	43.7%	31 71	50.5%	192 380	
1/1/2013 - 12/31/2013	Dislocated Workers	42.9%	24 56	52.0%	173 333	
1/1/2013 - 12/31/2013	Older Youth (19-21) Program Results	33.3%	5 15	32.6%	29 89	

\* Data suppressed for confidentiality purposes

11/17/2014 11:32:52 AM

Page 2 of 3

# WIA Quarterly Report (ETA Form 9090)

TOCOWA  
PY 2014 Qtr-1

Cumulative Time Period	Credential Attainment	Value	Numerator Denominator	Value	Numerator Denominator
1/1/2013 - 12/31/2013	Adults	63.0%	46 73	63.9%	244 382
1/1/2013 - 12/31/2013	Dislocated Workers	58.6%	34 58	65.4%	219 335
1/1/2013 - 12/31/2013	National Emergency Grant	61.5%	16 26	71.5%	98 137
1/1/2013 - 12/31/2013	Youth (14-21) Program Results	69.0%	29 42	72.5%	174 240
Cumulative Time Period	Veteran Priority of Service	Value	Numerator Denominator	Value	Numerator Denominator
10/1/2013 - 9/30/2014	Received a Service During the Entry Period	100.0%	508 508	100.0%	2,707 2,707
10/1/2013 - 9/30/2014	Received a Staff Assisted Service During the Entry Period	94.7%	481 508	94.6%	2,561 2,707

Performance was Calculated: 11/14/2014 8:59:41 AM

State of Oregon - Department of Community Colleges and Workforce Development

The Oregon Consortium/Workforce Alliance  
Program Year 2014 Rolling 4 Quarters

**Adult Entered Employment**

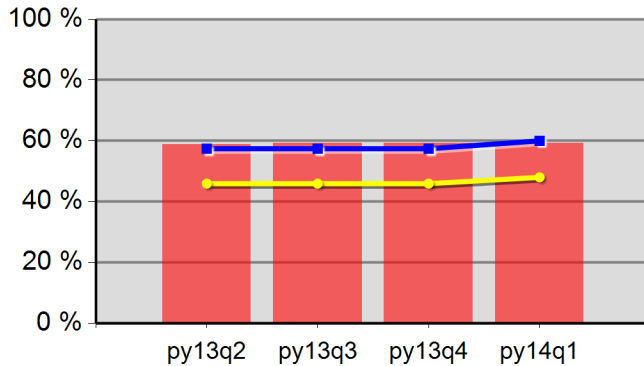

58.9%	59.3%	59.3%	59.2%
Neg Level	60.0%	80% Neg	48.0%

**DW Entered Employment**

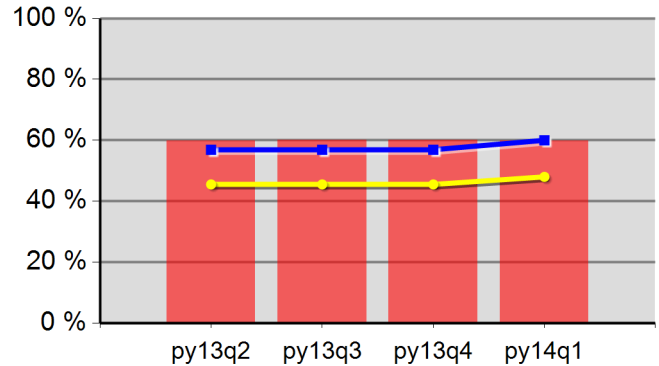

59.8%	60.0%	60.1%	59.9%
Neg Level	60.0%	80% Neg	48.0%

**Adult Retention**

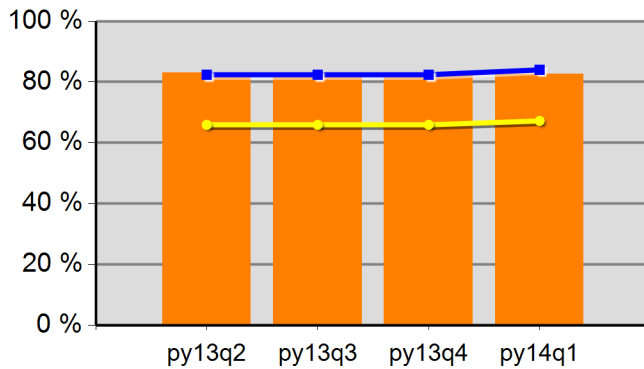

83.0%	83.0%	82.7%	82.6%
Neg Level	84.0%	80% Neg	67.2%

**DW Retention**

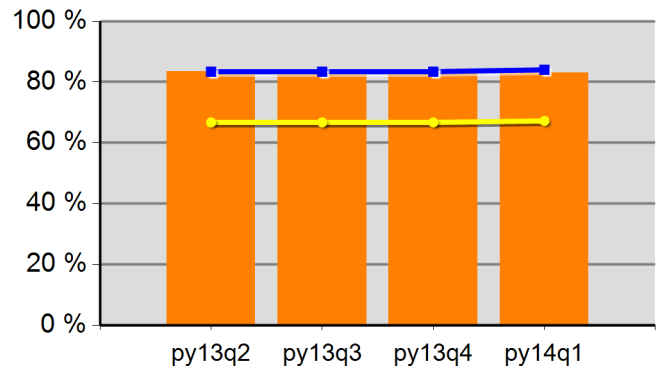

83.4%	83.3%	83.1%	83.0%
Neg Level	84.0%	80% Neg	67.2%

**Adult Average Earnings**

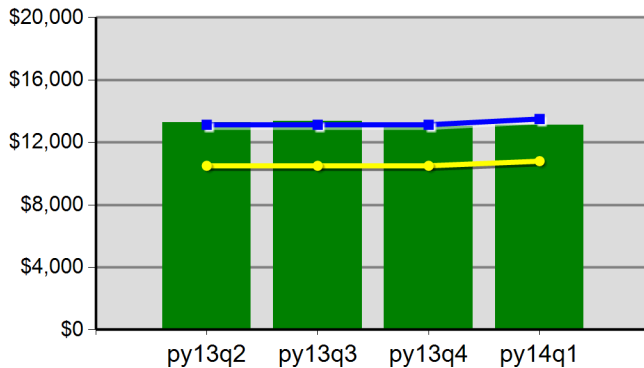

\$132.7	\$133.8	\$130.2	\$131.0
Neg Level	\$13,500.0	80% Neg	\$10,800.0

**DW Average Earnings**

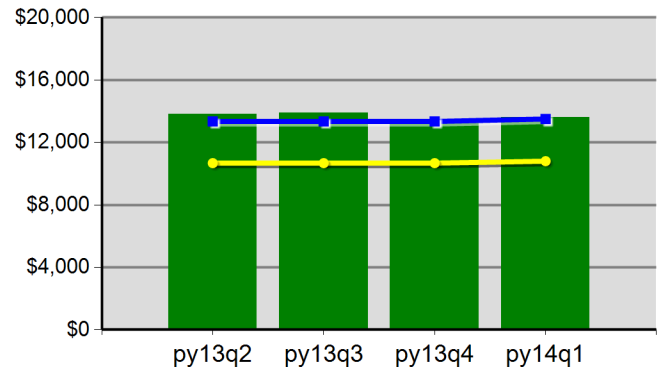

\$138.0	\$139.0	\$134.7	\$136.0
Neg Level	\$13,500.0	80% Neg	\$10,800.0

The Oregon Consortium/Workforce Alliance  
Program Year 2014 Rolling 4 Quarters

**Youth Employment or Education**

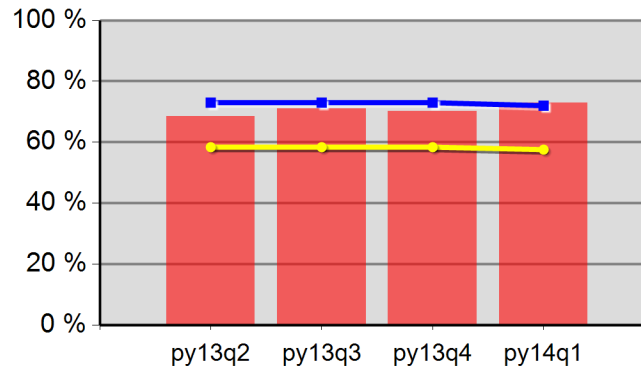

68.5%	71.1%	70.1%	73.0%
Neg Level	72.0%	80% Neg	57.6%

**Youth Degree or Certificate**

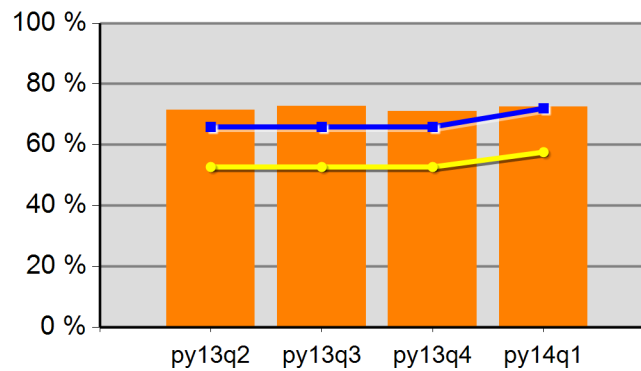

71.5%	72.8%	71.0%	72.5%
Neg Level	72.0%	80% Neg	57.6%

**Youth Literacy and Numeracy Gains**

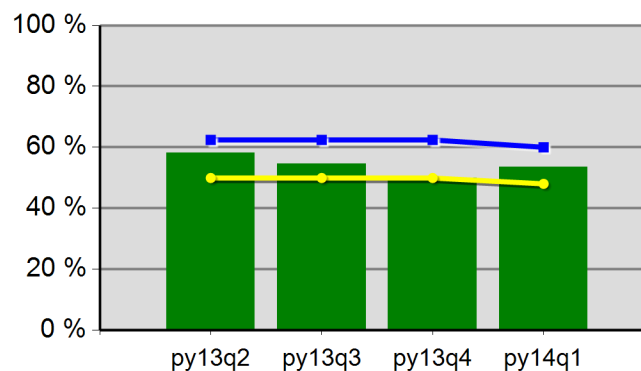

58.1%	54.5%	50.0%	53.5%
Neg Level	60.0%	80% Neg	48.0%

# WIA Quarterly Report (ETA Form 9090)

Region 01 - TOCOWA - Pacific NW Works  
PY 2014 Qtr-1

Cumulative Time Period	Participants	Single Quarter		Cumulative 4-Qtr	
		Value		Value	
10/1/2013 - 9/30/2014	<b>Total Adult Customers</b>	1,095		3,400	
	Total Adults (self-service only)	0		0	
	WIA Adult	1,094		3,398	
	WIA Dislocated Worker	808		2,598	
	National Emergency Grant	23		39	
	<b>Total Veterans</b>	129		374	
	Post 9/11 Era Veterans	31		93	
	Post 9/11 Era Veterans Receiving Intensive Services	2		4	
	TAP Workshop Veterans	0		1	
	<b>Received Training Services</b>	26		56	
	Received Training Services - Adults	26		56	
	Received Training Services - Dislocated Workers	19		48	
	Received Training Services - NEG	13		19	
	<b>Total Youth (14-21)</b>	27		65	
	Younger Youth (14-18)	13		33	
	Older Youth (19-21)	14		32	
	Out-of-School Youth	17		36	
	In-School Youth	10		29	
Cumulative Time Period	Exiters	Value		Value	
7/1/2013 - 6/30/2014	<b>Total Adult Customers</b>	675		3,057	
	Total Adults (self-service only)	0		0	
	WIA Adult	675		3,056	
	WIA Dislocated Worker	492		2,368	
	National Emergency Grant	4		28	
	<b>Total Veterans</b>	66		331	
	Post 9/11 Era Veterans	10		86	
	Post 9/11 Era Veterans Receiving Intensive Services	1		2	
	TAP Workshop Veterans	1		2	
	<b>Received Training Services</b>	11		35	
	Received Training Services - Adults	11		35	
	Received Training Services - Dislocated Workers	11		33	
	Received Training Services - NEG	2		11	
	<b>Total Youth (14-21)</b>	32		45	
	Younger Youth (14-18)	18		24	
	Older Youth (19-21)	14		21	
	Out-of-School Youth	15		24	
	In-School Youth	17		21	

\* Data suppressed for confidentiality purposes

# WIA Quarterly Report (ETA Form 9090)

Region 01 - TOCOWA - Pacific NW Works  
PY 2014 Qtr-1

		Single Quarter		Cumulative 4-Quarter		
Cumulative Time Period	Youth	Value	Numerator Denominator	Value	Numerator Denominator	Neg. Perf. (80%)
1/1/2013 - 12/31/2013	Placement in Employment or Education	0.0%	0 1	76.9%	20 26	72.0% (57.6%)
1/1/2013 - 12/31/2013	Attainment of a Degree or Certificate	0.0%	0 1	78.6%	22 28	72.0% (57.6%)
10/1/2013 - 9/30/2014	Literacy and Numeracy Gains	0.0%	0 0	100.0%	1 1	60.0% (48.0%)
Cumulative Time Period	Entered Employment Rate	Value	Numerator Denominator	Value	Numerator Denominator	Neg. Perf. (80%)
1/1/2013 - 12/31/2013	Adults	49.5%	309 624	57.7%	1,526 2,644	60.0% (48.0%)
1/1/2013 - 12/31/2013	Dislocated Workers	49.5%	253 511	57.9%	1,224 2,115	60.0% (48.0%)
1/1/2013 - 12/31/2013	National Emergency Grant	100.0%	1 1	90.0%	27 30	
1/1/2013 - 12/31/2013	Older Youth (19-21) Program Results	0.0%	0 1	80.0%	4 5	
1/1/2013 - 12/31/2013	Veterans	56.5%	35 62	56.2%	168 299	
Cumulative Time Period	Retention Rate	Value	Numerator Denominator	Value	Numerator Denominator	Neg. Perf. (80%)
7/1/2012 - 6/30/2013	Adults	81.8%	445 544	82.3%	1,747 2,124	84.0% (67.2%)
7/1/2012 - 6/30/2013	Dislocated Workers	82.0%	355 433	82.9%	1,430 1,725	84.0% (67.2%)
7/1/2012 - 6/30/2013	National Emergency Grant	100.0%	35 35	95.7%	67 70	
7/1/2012 - 6/30/2013	Older Youth (19-21) Program Results	100.0%	3 3	75.0%	6 8	
7/1/2012 - 6/30/2013	Veterans	76.6%	49 64	83.6%	194 232	
Cumulative Time Period	Six-Months Average Earnings	Value	Numerator Denominator	Value	Numerator Denominator	Neg. Perf. (80%)
7/1/2012 - 6/30/2013	Adults	\$14,113	6,280,427 445	\$14,103	24,637,853 1,747	\$13,500 (\$10,800)
7/1/2012 - 6/30/2013	Dislocated Workers	\$14,967	5,313,279 355	\$14,449	20,661,463 1,430	\$13,500 (\$10,800)
7/1/2012 - 6/30/2013	National Emergency Grant	\$29,909	1,046,824 35	\$25,850	1,731,961 67	
7/1/2012 - 6/30/2013	Older Youth (19-21) Program Results	\$4,541	13,624 3	\$3,462	27,696 8	
7/1/2012 - 6/30/2013	Veterans	\$13,434	658,267 49	\$16,477	3,196,566 194	
Cumulative Time Period	Employment and Credential Rate	Value	Numerator Denominator	Value	Numerator Denominator	
1/1/2013 - 12/31/2013	Adults	33.3%	2 6	53.7%	22 41	
1/1/2013 - 12/31/2013	Dislocated Workers	20.0%	1 5	51.4%	19 37	
1/1/2013 - 12/31/2013	Older Youth (19-21) Program Results	0.0%	0 2	54.5%	6 11	

\* Data suppressed for confidentiality purposes

11/17/2014 11:32:55 AM



## WIA Quarterly Report (ETA Form 9090)

Region 01 - TOCOWA - Pacific NW Works  
PY 2014 Qtr-1

Cumulative Time Period	Credential Attainment	Value	Numerator Denominator	Value	Numerator Denominator
1/1/2013 - 12/31/2013	Adults	71.4%	5 7	73.8%	31 42
1/1/2013 - 12/31/2013	Dislocated Workers	66.7%	4 6	73.7%	28 38
1/1/2013 - 12/31/2013	National Emergency Grant	100.0%	1 1	80.0%	16 20
1/1/2013 - 12/31/2013	Youth (14-21) Program Results	0.0%	0 1	78.6%	22 28
Cumulative Time Period	Veteran Priority of Service	Value	Numerator Denominator	Value	Numerator Denominator
10/1/2013 - 9/30/2014	Received a Service During the Entry Period	100.0%	39 39	100.0%	296 296
10/1/2013 - 9/30/2014	Received a Staff Assisted Service During the Entry Period	92.3%	36 39	91.9%	272 296

Performance was Calculated: 11/14/2014 8:59:46 AM

State of Oregon - Department of Community Colleges and Workforce Development

The Oregon Consortium/Workforce Alliance - Pacific NW Works  
Program Year 2014 Rolling 4 Quarters

**Adult Entered Employment**

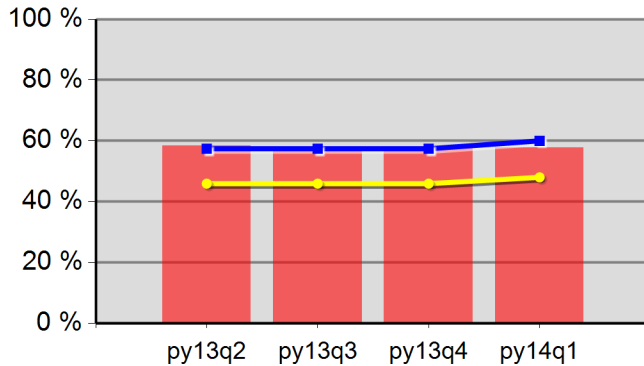

58.3%	57.7%	57.7%	57.7%
Neg Level	60.0%	80% Neg	48.0%

**DW Entered Employment**

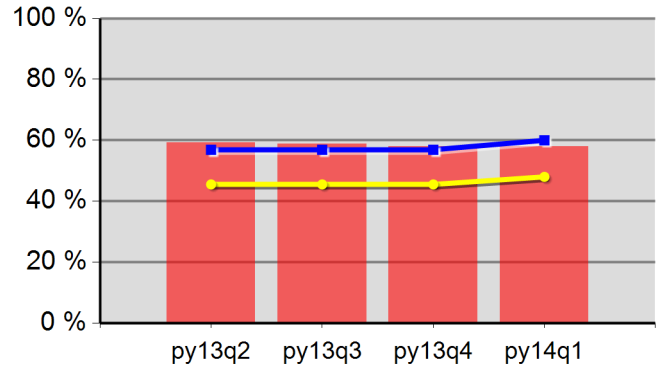

59.2%	58.9%	58.0%	57.9%
Neg Level	60.0%	80% Neg	48.0%

**Adult Retention**

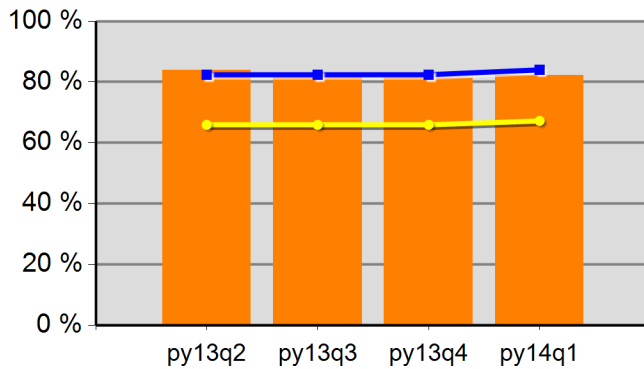

83.9%	82.6%	81.4%	82.3%
Neg Level	84.0%	80% Neg	67.2%

**DW Retention**

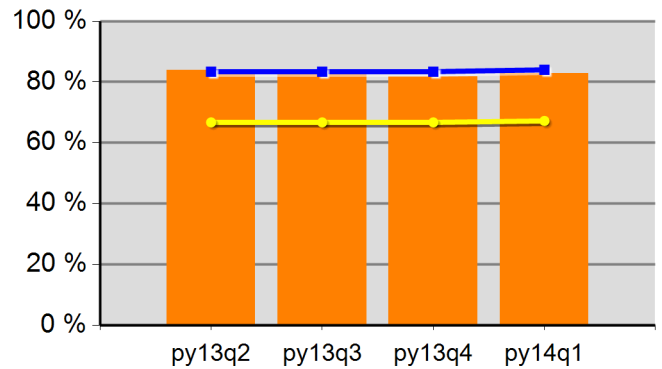

83.8%	82.7%	81.7%	82.9%
Neg Level	84.0%	80% Neg	67.2%

**Adult Average Earnings**

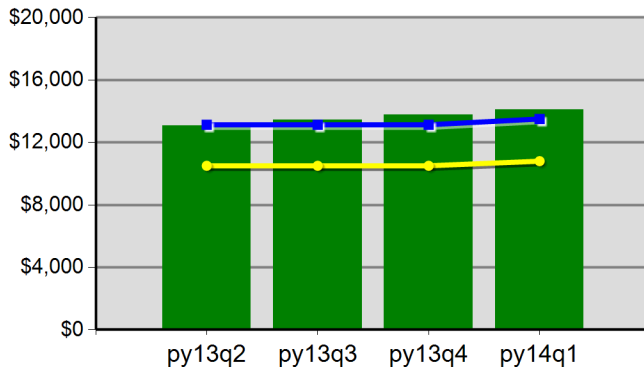

\$130.6	\$134.5	\$137.6	\$141.0
Neg Level	\$13,500.0	80% Neg	\$10,800.0

**DW Average Earnings**

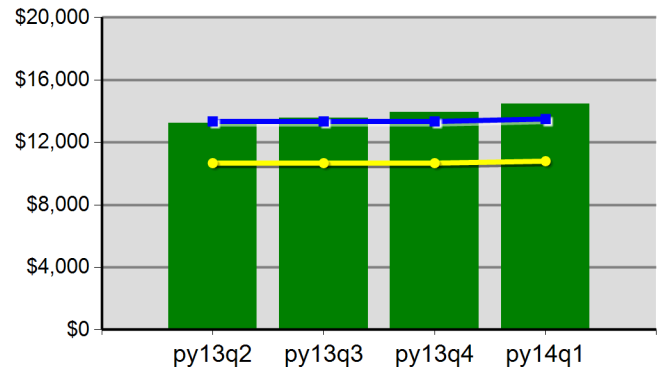

\$132.3	\$135.8	\$139.5	\$144.5
Neg Level	\$13,500.0	80% Neg	\$10,800.0

The Oregon Consortium/Workforce Alliance - Pacific NW Works  
Program Year 2014 Rolling 4 Quarters

**Youth Employment or Education**

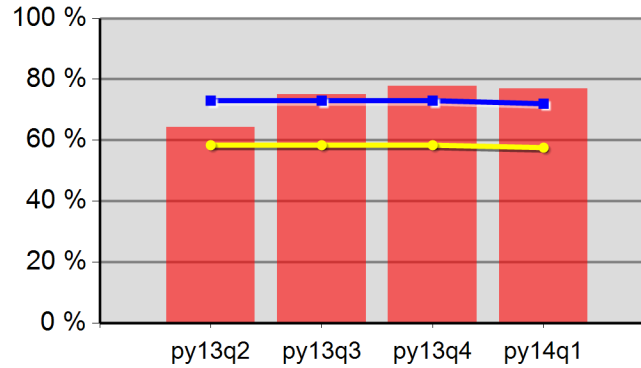

64.3%	75.0%	77.8%	76.9%
Neg Level	72.0%	80% Neg	57.6%

**Youth Degree or Certificate**

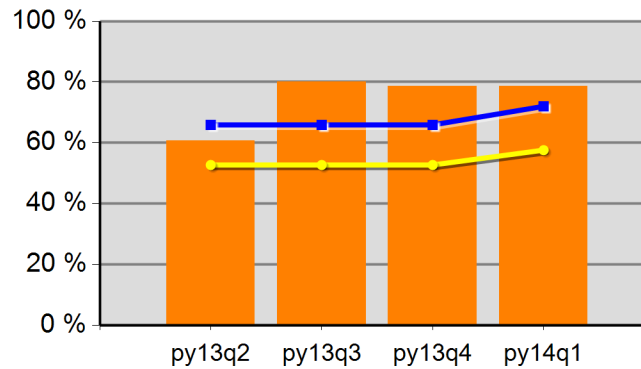

60.6%	80.0%	78.6%	78.6%
Neg Level	72.0%	80% Neg	57.6%

**Youth Literacy and Numeracy Gains**

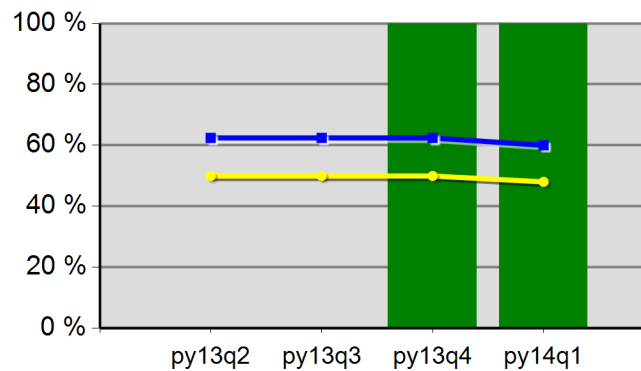

0.0%	0.0%	100.0%	100.0%
Neg Level	60.0%	80% Neg	48.0%

# WIA Quarterly Report (ETA Form 9090)

Region 06 - TOCOWA - Umpqua Training & Employment  
PY 2014 Qtr-1

Cumulative Time Period	Participants	Single Quarter		Cumulative 4-Qtr	
		Value		Value	
10/1/2013 - 9/30/2014	<b>Total Adult Customers</b>	1,397		4,087	
	Total Adults (self-service only)	0		0	
	WIA Adult	1,396		4,084	
	WIA Dislocated Worker	1,032		3,094	
	National Emergency Grant	29		41	
	<b>Total Veterans</b>	137		415	
	Post 9/11 Era Veterans	41		125	
	Post 9/11 Era Veterans Receiving Intensive Services	2		3	
	TAP Workshop Veterans	1		6	
	<b>Received Training Services</b>	43		127	
	Received Training Services - Adults	43		127	
	Received Training Services - Dislocated Workers	20		72	
	Received Training Services - NEG	11		34	
	<b>Total Youth (14-21)</b>	57		94	
	Younger Youth (14-18)	15		25	
	Older Youth (19-21)	42		69	
	Out-of-School Youth	27		55	
	In-School Youth	30		39	
Cumulative Time Period	Exiters	Single Quarter		Cumulative 4-Qtr	
		Value		Value	
7/1/2013 - 6/30/2014	<b>Total Adult Customers</b>	849		3,675	
	Total Adults (self-service only)	0		0	
	WIA Adult	848		3,672	
	WIA Dislocated Worker	630		2,829	
	National Emergency Grant	9		15	
	<b>Total Veterans</b>	82		391	
	Post 9/11 Era Veterans	26		125	
	Post 9/11 Era Veterans Receiving Intensive Services	2		6	
	TAP Workshop Veterans	3		5	
	<b>Received Training Services</b>	37		96	
	Received Training Services - Adults	37		96	
	Received Training Services - Dislocated Workers	26		64	
	Received Training Services - NEG	9		15	
	<b>Total Youth (14-21)</b>	13		46	
	Younger Youth (14-18)	3		12	
	Older Youth (19-21)	10		34	
	Out-of-School Youth	8		35	
	In-School Youth	5		11	

\* Data suppressed for confidentiality purposes

# WIA Quarterly Report (ETA Form 9090)

Region 06 - TOCOWA - Umpqua Training & Employment  
PY 2014 Qtr-1

Cumulative Time Period	Youth	Single Quarter		Cumulative 4-Quarter		Neg. Perf. (80%)
		Value	Numerator Denominator	Value	Numerator Denominator	
1/1/2013 - 12/31/2013	Placement in Employment or Education	63.6%	7 11	61.1%	22 36	72.0% (57.6%)
1/1/2013 - 12/31/2013	Attainment of a Degree or Certificate	87.5%	7 8	66.7%	16 24	72.0% (57.6%)
10/1/2013 - 9/30/2014	Literacy and Numeracy Gains	0.0%	0 0	23.8%	5 21	60.0% (48.0%)
Cumulative Time Period	Entered Employment Rate	Value	Numerator Denominator	Value	Numerator Denominator	Neg. Perf. (80%)
1/1/2013 - 12/31/2013	Adults	49.2%	327 665	55.7%	1,632 2,931	60.0% (48.0%)
1/1/2013 - 12/31/2013	Dislocated Workers	48.9%	256 523	55.9%	1,269 2,269	60.0% (48.0%)
1/1/2013 - 12/31/2013	National Emergency Grant	100.0%	1 1	72.7%	8 11	
1/1/2013 - 12/31/2013	Older Youth (19-21) Program Results	71.4%	5 7	69.0%	20 29	
1/1/2013 - 12/31/2013	Veterans	36.0%	27 75	49.2%	145 295	
Cumulative Time Period	Retention Rate	Value	Numerator Denominator	Value	Numerator Denominator	Neg. Perf. (80%)
7/1/2012 - 6/30/2013	Adults	77.4%	377 487	82.7%	1,914 2,315	84.0% (67.2%)
7/1/2012 - 6/30/2013	Dislocated Workers	75.7%	262 346	82.9%	1,463 1,765	84.0% (67.2%)
7/1/2012 - 6/30/2013	National Emergency Grant	0.0%	0 0	100.0%	21 21	
7/1/2012 - 6/30/2013	Older Youth (19-21) Program Results	50.0%	3 6	81.8%	27 33	
7/1/2012 - 6/30/2013	Veterans	76.7%	23 30	79.3%	165 208	
Cumulative Time Period	Six-Months Average Earnings	Value	Numerator Denominator	Value	Numerator Denominator	Neg. Perf. (80%)
7/1/2012 - 6/30/2013	Adults	\$11,209	4,214,409 376	\$12,631	24,162,360 1,913	\$13,500 (\$10,800)
7/1/2012 - 6/30/2013	Dislocated Workers	\$11,721	3,059,154 261	\$13,107	19,162,308 1,462	\$13,500 (\$10,800)
7/1/2012 - 6/30/2013	National Emergency Grant		0 0	\$14,825	311,332 21	
7/1/2012 - 6/30/2013	Older Youth (19-21) Program Results	(\$3,547)	-17,733 5	\$2,389	76,443 32	
7/1/2012 - 6/30/2013	Veterans	\$13,937	320,544 23	\$13,607	2,245,121 165	
Cumulative Time Period	Employment and Credential Rate	Value	Numerator Denominator	Value	Numerator Denominator	
1/1/2013 - 12/31/2013	Adults	47.1%	8 17	49.4%	38 77	
1/1/2013 - 12/31/2013	Dislocated Workers	44.4%	4 9	54.4%	31 57	
1/1/2013 - 12/31/2013	Older Youth (19-21) Program Results	57.1%	4 7	18.8%	6 32	

\* Data suppressed for confidentiality purposes

11/17/2014 11:32:58 AM

Page 2 of 3

## WIA Quarterly Report (ETA Form 9090)

Region 06 - TOCOWA - Umpqua Training & Employment  
PY 2014 Qtr-1

Cumulative Time Period	Credential Attainment	Value	Numerator Denominator	Value	Numerator Denominator
1/1/2013 - 12/31/2013	Adults	82.4%	14 17	66.2%	51 77
1/1/2013 - 12/31/2013	Dislocated Workers	77.8%	7 9	68.4%	39 57
1/1/2013 - 12/31/2013	National Emergency Grant	100.0%	1 1	85.7%	12 14
1/1/2013 - 12/31/2013	Youth (14-21) Program Results	87.5%	7 8	66.7%	16 24
Cumulative Time Period	Veteran Priority of Service	Value	Numerator Denominator	Value	Numerator Denominator
10/1/2013 - 9/30/2014	Received a Service During the Entry Period	100.0%	80 80	100.0%	354 354
10/1/2013 - 9/30/2014	Received a Staff Assisted Service During the Entry Period	93.8%	75 80	94.6%	335 354

Performance was Calculated: 11/14/2014 8:59:50 AM

State of Oregon - Department of Community Colleges and Workforce Development

The Oregon Consortium/Workforce Alliance - Umpqua Training & Employment  
Program Year 2014 Rolling 4 Quarters

**Adult Entered Employment**

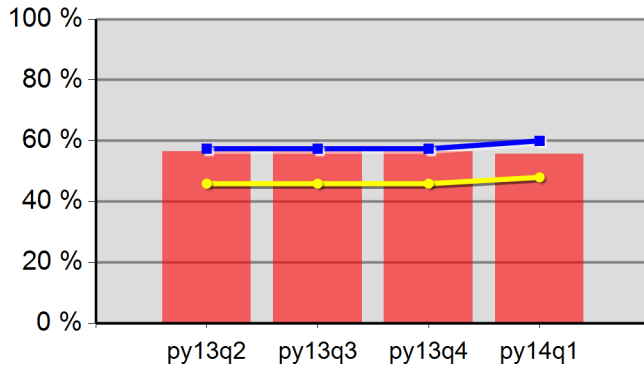

56.4%	56.7%	56.4%	55.7%
Neg Level	60.0%	80% Neg	48.0%

**DW Entered Employment**

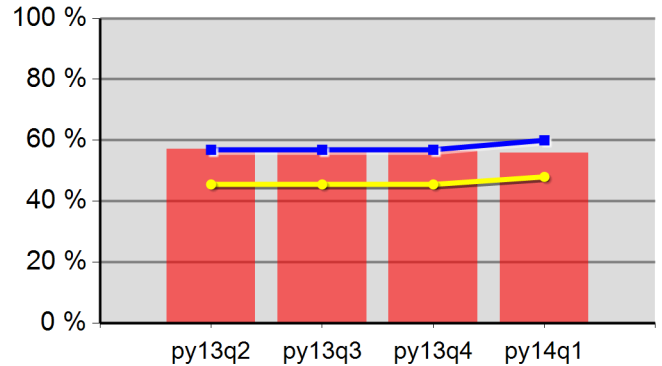

57.2%	57.1%	56.4%	55.9%
Neg Level	60.0%	80% Neg	48.0%

**Adult Retention**

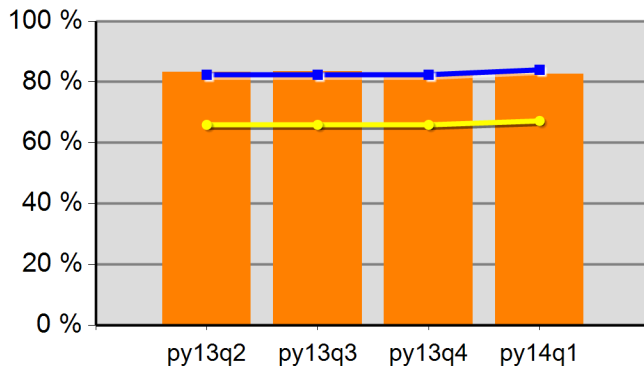

83.3%	83.5%	82.7%	82.7%
Neg Level	84.0%	80% Neg	67.2%

**DW Retention**

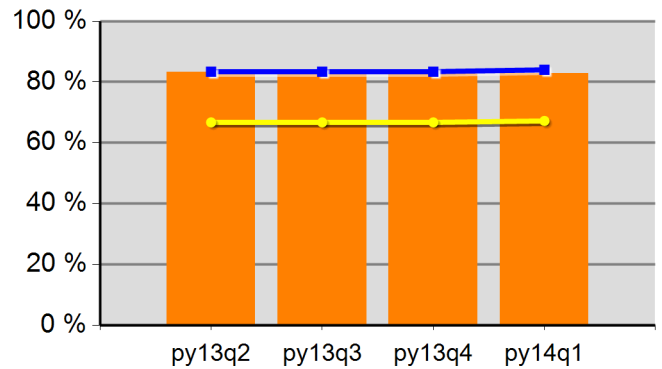

83.2%	83.6%	82.7%	82.9%
Neg Level	84.0%	80% Neg	67.2%

**Adult Average Earnings**

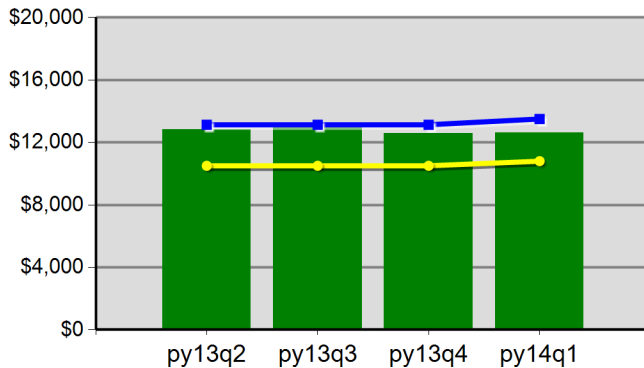

\$128.3	\$129.8	\$125.9	\$126.3
Neg Level	\$13,500.0	80% Neg	\$10,800.0

**DW Average Earnings**

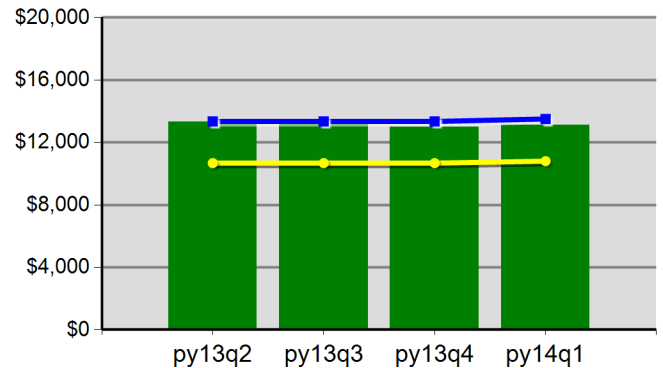

\$133.3	\$134.5	\$130.0	\$131.1
Neg Level	\$13,500.0	80% Neg	\$10,800.0

### Youth Employment or Education

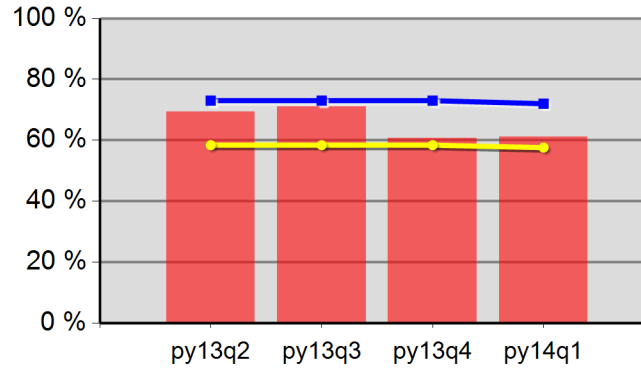

69.4%	71.1%	60.6%	61.1%
Neg Level	72.0%	80% Neg	57.6%

### Youth Degree or Certificate

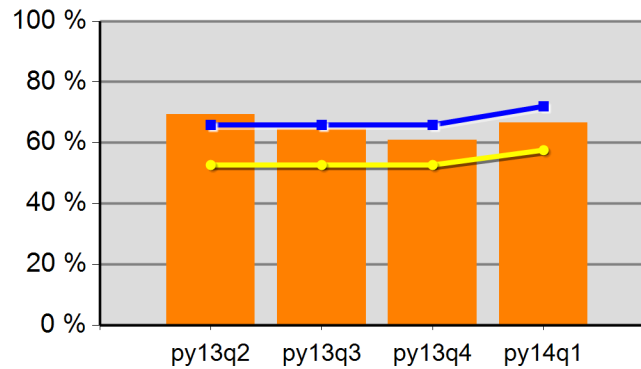

69.4%	64.5%	60.9%	66.7%
Neg Level	72.0%	80% Neg	57.6%

### Youth Literacy and Numeracy Gains

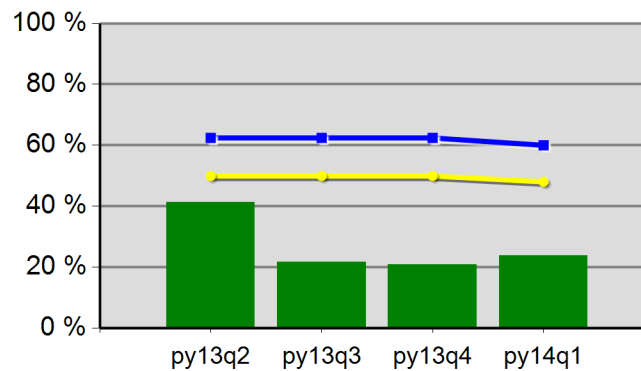

41.2%	21.7%	20.8%	23.8%
Neg Level	60.0%	80% Neg	48.0%



# WIA Quarterly Report (ETA Form 9090)

Region 07 - TOCOWA - South Coast Business Employment Corp.  
PY 2014 Qtr-1

Cumulative Time Period	Participants	Single Quarter		Cumulative 4-Qtr	
		Value		Value	
10/1/2013 - 9/30/2014	<b>Total Adult Customers</b>	1,198		3,995	
	Total Adults (self-service only)	0		0	
	WIA Adult	1,198		3,995	
	WIA Dislocated Worker	880		3,063	
	National Emergency Grant	56		85	
	<b>Total Veterans</b>	117		399	
	Post 9/11 Era Veterans	32		107	
	Post 9/11 Era Veterans Receiving Intensive Services	0		1	
	TAP Workshop Veterans	0		1	
	<b>Received Training Services</b>	45		64	
	Received Training Services - Adults	45		64	
	Received Training Services - Dislocated Workers	43		61	
	Received Training Services - NEG	37		50	
	<b>Total Youth (14-21)</b>	38		51	
	Younger Youth (14-18)	26		36	
	Older Youth (19-21)	12		15	
	Out-of-School Youth	11		15	
	In-School Youth	27		36	
Cumulative Time Period	Exiters				
		Value		Value	
7/1/2013 - 6/30/2014	<b>Total Adult Customers</b>	837		3,656	
	Total Adults (self-service only)	0		0	
	WIA Adult	837		3,656	
	WIA Dislocated Worker	615		2,842	
	National Emergency Grant	10		29	
	<b>Total Veterans</b>	86		362	
	Post 9/11 Era Veterans	22		96	
	Post 9/11 Era Veterans Receiving Intensive Services	0		2	
	TAP Workshop Veterans	0		1	
	<b>Received Training Services</b>	6		15	
	Received Training Services - Adults	6		15	
	Received Training Services - Dislocated Workers	5		14	
	Received Training Services - NEG	3		6	
	<b>Total Youth (14-21)</b>	7		28	
	Younger Youth (14-18)	5		22	
	Older Youth (19-21)	2		6	
	Out-of-School Youth	4		6	
	In-School Youth	3		22	

\* Data suppressed for confidentiality purposes

# WIA Quarterly Report (ETA Form 9090)

Region 07 - TOCOWA - South Coast Business Employment Corp.  
PY 2014 Qtr-1

Cumulative Time Period	Youth	Single Quarter		Cumulative 4-Quarter		Neg. Perf. (80%)
		Value	Numerator Denominator	Value	Numerator Denominator	
1/1/2013 - 12/31/2013	Placement in Employment or Education	100.0%	2 2	100.0%	24 24	72.0% (57.6%)
1/1/2013 - 12/31/2013	Attainment of a Degree or Certificate	100.0%	2 2	100.0%	23 23	72.0% (57.6%)
10/1/2013 - 9/30/2014	Literacy and Numeracy Gains	100.0%	1 1	100.0%	3 3	60.0% (48.0%)
Cumulative Time Period	Entered Employment Rate	Value	Numerator Denominator	Value	Numerator Denominator	Neg. Perf. (80%)
1/1/2013 - 12/31/2013	Adults	47.3%	345 730	54.9%	1,627 2,962	60.0% (48.0%)
1/1/2013 - 12/31/2013	Dislocated Workers	45.6%	272 596	54.6%	1,302 2,384	60.0% (48.0%)
1/1/2013 - 12/31/2013	National Emergency Grant	66.7%	4 6	71.4%	5 7	
1/1/2013 - 12/31/2013	Older Youth (19-21) Program Results	0.0%	0 0	80.0%	4 5	
1/1/2013 - 12/31/2013	Veterans	47.5%	38 80	53.8%	170 316	
Cumulative Time Period	Retention Rate	Value	Numerator Denominator	Value	Numerator Denominator	Neg. Perf. (80%)
7/1/2012 - 6/30/2013	Adults	75.8%	453 598	80.2%	1,799 2,244	84.0% (67.2%)
7/1/2012 - 6/30/2013	Dislocated Workers	74.9%	338 451	80.2%	1,385 1,726	84.0% (67.2%)
7/1/2012 - 6/30/2013	National Emergency Grant	0.0%	0 0	88.9%	8 9	
7/1/2012 - 6/30/2013	Older Youth (19-21) Program Results	100.0%	1 1	100.0%	4 4	
7/1/2012 - 6/30/2013	Veterans	68.0%	34 50	74.8%	175 234	
Cumulative Time Period	Six-Months Average Earnings	Value	Numerator Denominator	Value	Numerator Denominator	Neg. Perf. (80%)
7/1/2012 - 6/30/2013	Adults	\$9,992	4,526,471 453	\$11,173	20,100,589 1,799	\$13,500 (\$10,800)
7/1/2012 - 6/30/2013	Dislocated Workers	\$10,050	3,396,772 338	\$11,494	15,919,395 1,385	\$13,500 (\$10,800)
7/1/2012 - 6/30/2013	National Emergency Grant		0 0	\$9,583	76,664 8	
7/1/2012 - 6/30/2013	Older Youth (19-21) Program Results	\$3,941	3,941 1	\$5,889	23,554 4	
7/1/2012 - 6/30/2013	Veterans	\$10,516	357,529 34	\$11,640	2,037,051 175	
Cumulative Time Period	Employment and Credential Rate	Value	Numerator Denominator	Value	Numerator Denominator	
1/1/2013 - 12/31/2013	Adults	0.0%	0 2	35.7%	5 14	
1/1/2013 - 12/31/2013	Dislocated Workers	0.0%	0 2	38.5%	5 13	
1/1/2013 - 12/31/2013	Older Youth (19-21) Program Results	0.0%	0 0	60.0%	3 5	

\* Data suppressed for confidentiality purposes

## WIA Quarterly Report (ETA Form 9090)

Region 07 - TOCOWA - South Coast Business Employment Corp.  
PY 2014 Qtr-1

Cumulative Time Period	Credential Attainment	Value	Numerator Denominator	Value	Numerator Denominator
1/1/2013 - 12/31/2013	Adults	0.0%	0 2	57.1%	8 14
1/1/2013 - 12/31/2013	Dislocated Workers	0.0%	0 2	61.5%	8 13
1/1/2013 - 12/31/2013	National Emergency Grant	0.0%	0 2	33.3%	1 3
1/1/2013 - 12/31/2013	Youth (14-21) Program Results	100.0%	2 2	100.0%	23 23
Cumulative Time Period	Veteran Priority of Service	Value	Numerator Denominator	Value	Numerator Denominator
10/1/2013 - 9/30/2014	Received a Service During the Entry Period	100.0%	73 73	100.0%	341 341
10/1/2013 - 9/30/2014	Received a Staff Assisted Service During the Entry Period	93.2%	68 73	95.0%	324 341

Performance was Calculated: 11/14/2014 8:59:55 AM

State of Oregon - Department of Community Colleges and Workforce Development  
The Oregon Consortium/Workforce Alliance - South Coast Business Employment Corp.

Program Year 2014 Rolling 4 Quarters

**Adult Entered Employment**

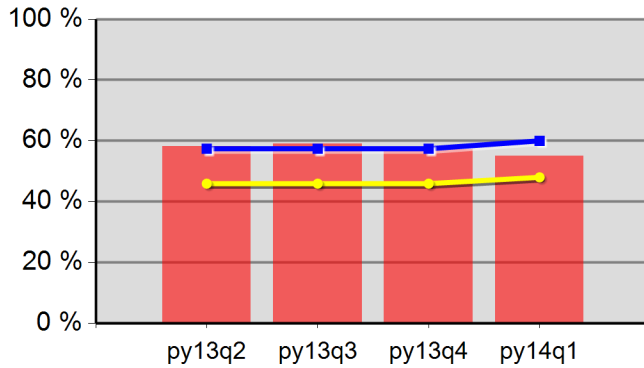

58.1%	59.0%	57.1%	54.9%
Neg Level	60.0%	80% Neg	48.0%

**DW Entered Employment**

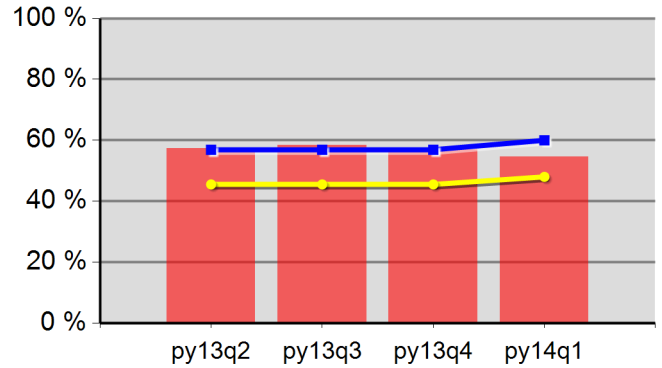

57.3%	58.3%	56.9%	54.6%
Neg Level	60.0%	80% Neg	48.0%

**Adult Retention**

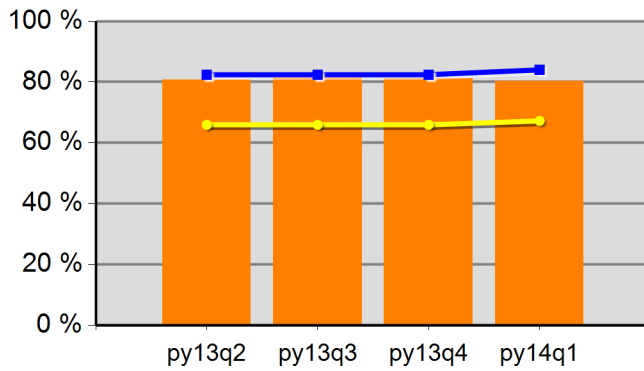

80.7%	81.4%	81.2%	80.2%
Neg Level	84.0%	80% Neg	67.2%

**DW Retention**

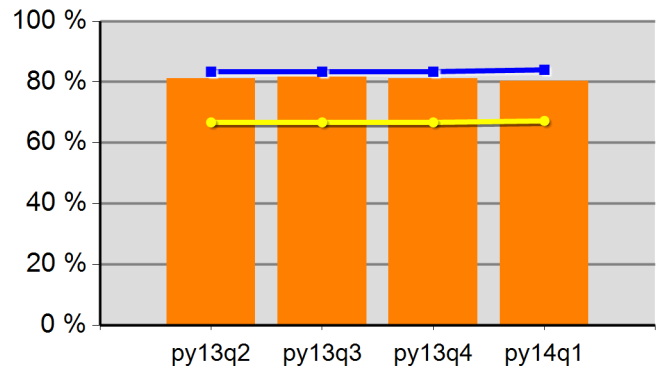

81.2%	81.7%	81.1%	80.2%
Neg Level	84.0%	80% Neg	67.2%

**Adult Average Earnings**

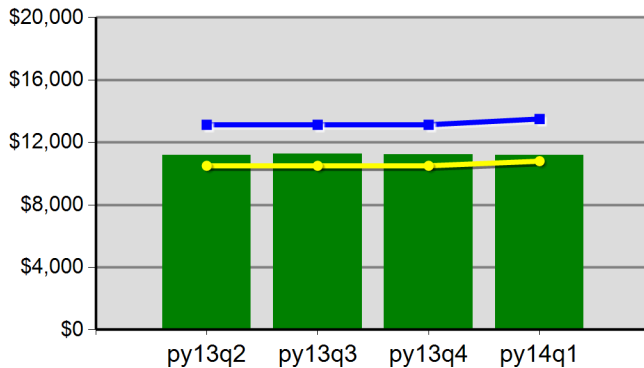

\$111.9	\$112.7	\$112.4	\$111.7
Neg Level	\$13,500.0	80% Neg	\$10,800.0

**DW Average Earnings**

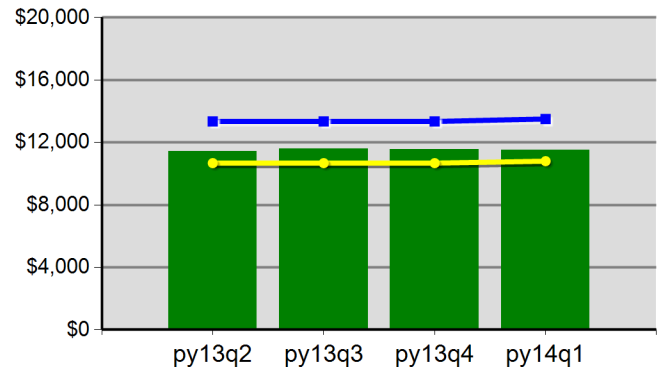

\$114.4	\$116.0	\$115.6	\$114.9
Neg Level	\$13,500.0	80% Neg	\$10,800.0

Program Year 2014 Rollins 4 Quarters  
**Youth Employment or Education**

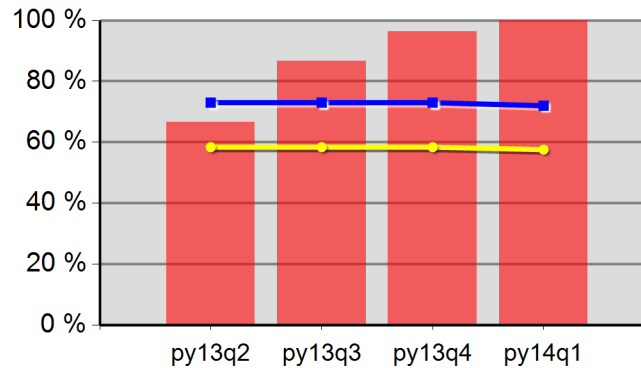

66.7%	86.7%	96.4%	100.0%
Neg Level	72.0%	80% Neg	57.6%

**Youth Degree or Certificate**

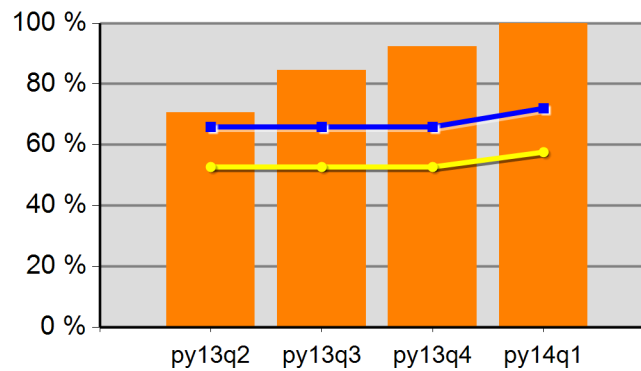

70.6%	84.6%	92.3%	100.0%
Neg Level	72.0%	80% Neg	57.6%

**Youth Literacy and Numeracy Gains**

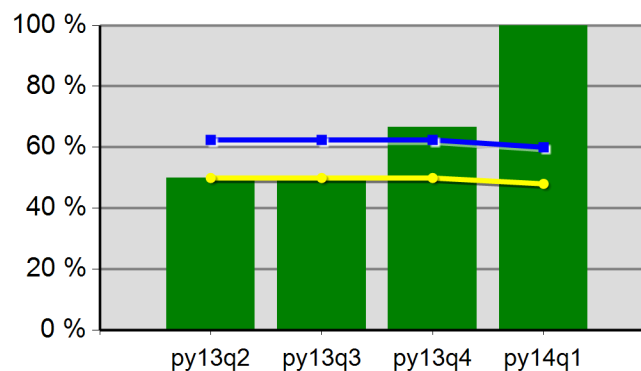

50.0%	50.0%	66.7%	100.0%
Neg Level	60.0%	80% Neg	48.0%

# WIA Quarterly Report (ETA Form 9090)

Region 09 - TOCOWA - Mid-Columbia Council Of Governments  
PY 2014 Qtr-1

Cumulative Time Period	Participants	Single Quarter		Cumulative 4-Qtr	
		Value		Value	
10/1/2013 - 9/30/2014	<b>Total Adult Customers</b>	595		2,250	
	Total Adults (self-service only)	0		0	
	WIA Adult	595		2,250	
	WIA Dislocated Worker	449		1,806	
	National Emergency Grant	4		8	
	<b>Total Veterans</b>	44		157	
	Post 9/11 Era Veterans	16		43	
	Post 9/11 Era Veterans Receiving Intensive Services	1		1	
	TAP Workshop Veterans	0		0	
	<b>Received Training Services</b>	25		31	
	Received Training Services - Adults	25		31	
	Received Training Services - Dislocated Workers	25		31	
	Received Training Services - NEG	3		5	
	<b>Total Youth (14-21)</b>	8		20	
	Younger Youth (14-18)	3		8	
	Older Youth (19-21)	5		12	
	Out-of-School Youth	6		17	
	In-School Youth	2		3	
Cumulative Time Period	Exiters	Single Quarter		Cumulative 4-Qtr	
		Value		Value	
7/1/2013 - 6/30/2014	<b>Total Adult Customers</b>	412		2,287	
	Total Adults (self-service only)	0		0	
	WIA Adult	412		2,287	
	WIA Dislocated Worker	320		1,896	
	National Emergency Grant	3		4	
	<b>Total Veterans</b>	24		154	
	Post 9/11 Era Veterans	5		45	
	Post 9/11 Era Veterans Receiving Intensive Services	0		0	
	TAP Workshop Veterans	0		0	
	<b>Received Training Services</b>	4		5	
	Received Training Services - Adults	4		5	
	Received Training Services - Dislocated Workers	4		5	
	Received Training Services - NEG	3		4	
	<b>Total Youth (14-21)</b>	3		21	
	Younger Youth (14-18)	0		10	
	Older Youth (19-21)	3		11	
	Out-of-School Youth	3		20	
	In-School Youth	0		1	

\* Data suppressed for confidentiality purposes

# WIA Quarterly Report (ETA Form 9090)

Region 09 - TOCOWA - Mid-Columbia Council Of Governments  
PY 2014 Qtr-1

Cumulative Time Period	Youth	Single Quarter		Cumulative 4-Quarter		Neg. Perf. (80%)
		Value	Numerator Denominator	Value	Numerator Denominator	
1/1/2013 - 12/31/2013	Placement in Employment or Education	100.0%	3 3	83.3%	15 18	72.0% (57.6%)
1/1/2013 - 12/31/2013	Attainment of a Degree or Certificate	100.0%	1 1	50.0%	5 10	72.0% (57.6%)
10/1/2013 - 9/30/2014	Literacy and Numeracy Gains	100.0%	1 1	100.0%	1 1	60.0% (48.0%)
Cumulative Time Period	Entered Employment Rate	Value	Numerator Denominator	Value	Numerator Denominator	Neg. Perf. (80%)
1/1/2013 - 12/31/2013	Adults	57.8%	299 517	69.2%	1,460 2,110	60.0% (48.0%)
1/1/2013 - 12/31/2013	Dislocated Workers	58.8%	263 447	71.3%	1,285 1,803	60.0% (48.0%)
1/1/2013 - 12/31/2013	National Emergency Grant	100.0%	1 1	100.0%	1 1	
1/1/2013 - 12/31/2013	Older Youth (19-21) Program Results	100.0%	2 2	100.0%	12 12	
1/1/2013 - 12/31/2013	Veterans	54.3%	25 46	62.5%	110 176	
Cumulative Time Period	Retention Rate	Value	Numerator Denominator	Value	Numerator Denominator	Neg. Perf. (80%)
7/1/2012 - 6/30/2013	Adults	75.9%	374 493	82.4%	1,475 1,791	84.0% (67.2%)
7/1/2012 - 6/30/2013	Dislocated Workers	75.2%	318 423	82.5%	1,245 1,509	84.0% (67.2%)
7/1/2012 - 6/30/2013	National Emergency Grant	0.0%	0 0	71.4%	5 7	
7/1/2012 - 6/30/2013	Older Youth (19-21) Program Results	100.0%	3 3	90.0%	9 10	
7/1/2012 - 6/30/2013	Veterans	85.3%	29 34	79.8%	103 129	
Cumulative Time Period	Six-Months Average Earnings	Value	Numerator Denominator	Value	Numerator Denominator	Neg. Perf. (80%)
7/1/2012 - 6/30/2013	Adults	\$12,339	4,614,667 374	\$12,760	18,821,178 1,475	\$13,500 (\$10,800)
7/1/2012 - 6/30/2013	Dislocated Workers	\$12,481	3,968,981 318	\$13,023	16,214,025 1,245	\$13,500 (\$10,800)
7/1/2012 - 6/30/2013	National Emergency Grant		0 0	\$15,740	78,701 5	
7/1/2012 - 6/30/2013	Older Youth (19-21) Program Results	\$6,464	19,393 3	\$3,743	33,691 9	
7/1/2012 - 6/30/2013	Veterans	\$17,729	514,154 29	\$16,338	1,682,776 103	
Cumulative Time Period	Employment and Credential Rate	Value	Numerator Denominator	Value	Numerator Denominator	
1/1/2013 - 12/31/2013	Adults	0.0%	0 1	33.3%	1 3	
1/1/2013 - 12/31/2013	Dislocated Workers	0.0%	0 1	33.3%	1 3	
1/1/2013 - 12/31/2013	Older Youth (19-21) Program Results	0.0%	0 2	8.3%	1 12	

\* Data suppressed for confidentiality purposes

## WIA Quarterly Report (ETA Form 9090)

Region 09 - TOCOWA - Mid-Columbia Council Of Governments  
PY 2014 Qtr-1

Cumulative Time Period	Credential Attainment	Value	Numerator Denominator	Value	Numerator Denominator
1/1/2013 - 12/31/2013	Adults	0.0%	0 1	66.7%	2 3
1/1/2013 - 12/31/2013	Dislocated Workers	0.0%	0 1	66.7%	2 3
1/1/2013 - 12/31/2013	National Emergency Grant	0.0%	0 1	0.0%	0 1
1/1/2013 - 12/31/2013	Youth (14-21) Program Results	100.0%	1 1	50.0%	5 10
Cumulative Time Period	Veteran Priority of Service	Value	Numerator Denominator	Value	Numerator Denominator
10/1/2013 - 9/30/2014	Received a Service During the Entry Period	100.0%	20 20	100.0%	116 116
10/1/2013 - 9/30/2014	Received a Staff Assisted Service During the Entry Period	95.0%	19 20	94.8%	110 116

Performance was Calculated: 11/14/2014 8:59:59 AM



State of Oregon - Department of Community Colleges and Workforce Development  
The Oregon Consortium/Workforce Alliance - Mid-Columbia Council Of Governments  
Program Year 2014 Rolling 4 Quarters

**Adult Entered Employment**

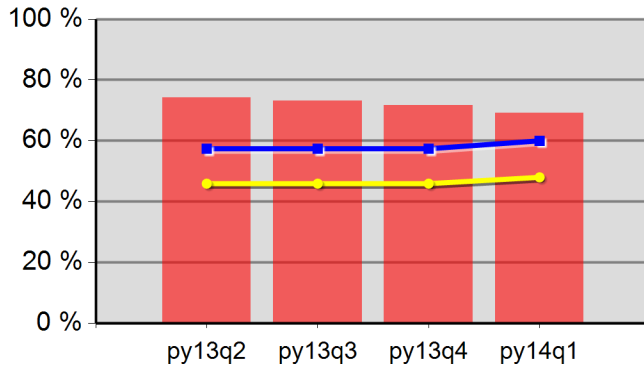

74.1%	73.1%	71.6%	69.2%
Neg Level	60.0%	80% Neg	48.0%

**DW Entered Employment**

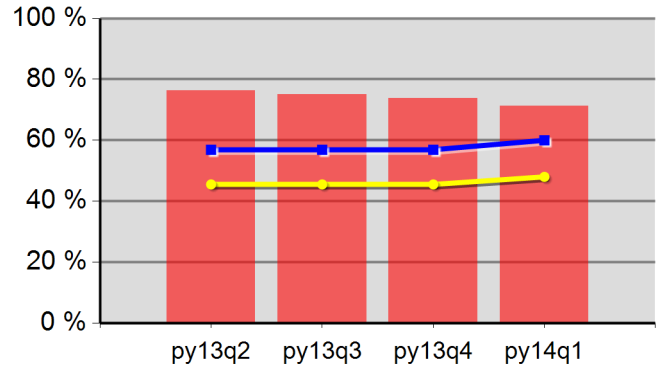

76.3%	75.1%	73.8%	71.3%
Neg Level	60.0%	80% Neg	48.0%

**Adult Retention**

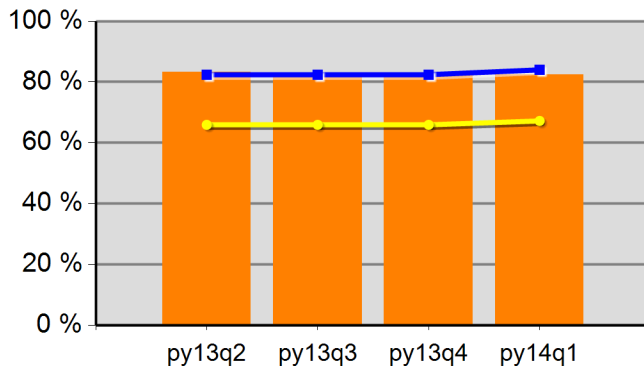

83.2%	82.2%	82.3%	82.4%
Neg Level	84.0%	80% Neg	67.2%

**DW Retention**

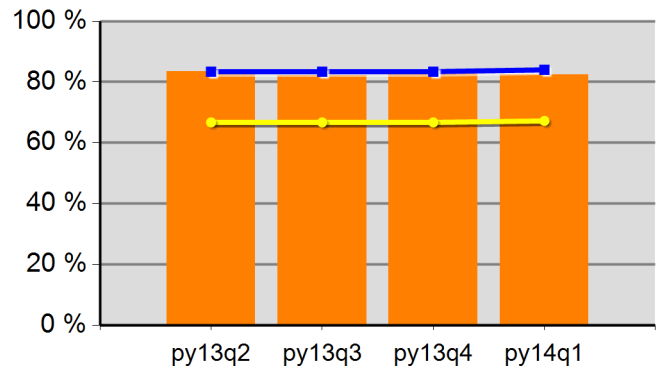

83.5%	82.3%	82.6%	82.5%
Neg Level	84.0%	80% Neg	67.2%

**Adult Average Earnings**

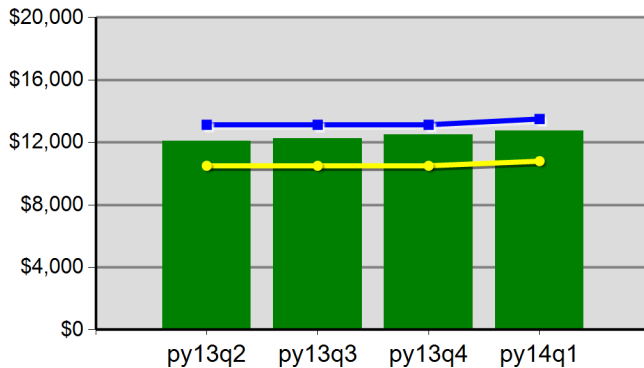

\$120.8	\$122.5	\$125.2	\$127.6
Neg Level	\$13,500.0	80% Neg	\$10,800.0

**DW Average Earnings**

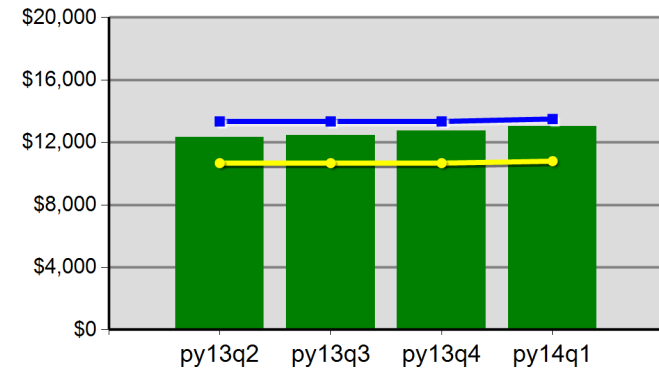

\$123.1	\$124.6	\$127.4	\$130.2
Neg Level	\$13,500.0	80% Neg	\$10,800.0

State of Oregon - Department of Community Colleges and Workforce Development  
The Oregon Consortium/Workforce Alliance - Mid-Columbia Council Of Governments  
Program Year 2014 Rolling 4 Quarters

### Youth Employment or Education

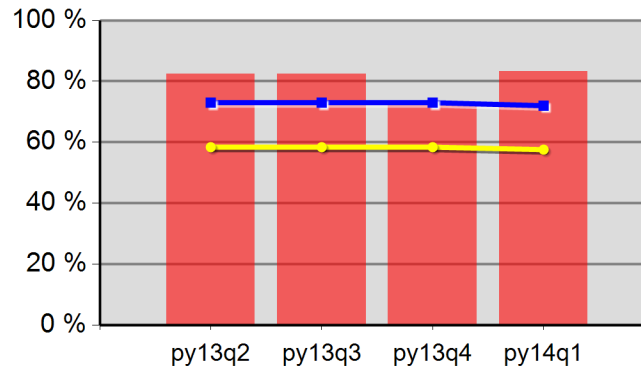

82.4%	82.4%	72.2%	83.3%
Neg Level	72.0%	80% Neg	57.6%

### Youth Degree or Certificate

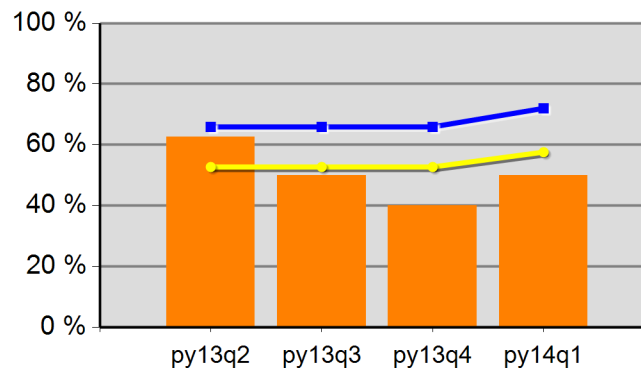

62.5%	50.0%	40.0%	50.0%
Neg Level	72.0%	80% Neg	57.6%

### Youth Literacy and Numeracy Gains

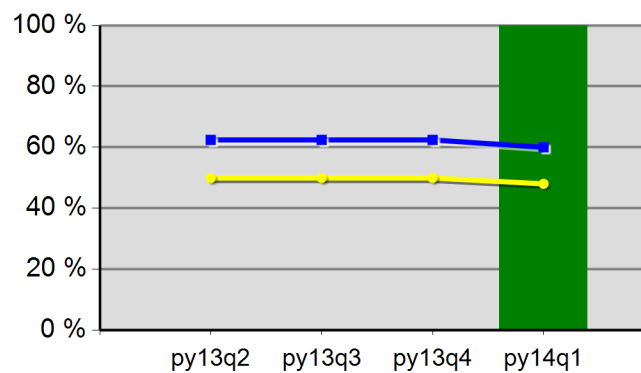

0.0%	0.0%	0.0%	100.0%
Neg Level	60.0%	80% Neg	48.0%

# WIA Quarterly Report (ETA Form 9090)

Region 10 - TOCOWA - Central Oregon Intergovernment Council - R10  
PY 2014 Qtr-1

Cumulative Time Period	Participants	Single Quarter		Cumulative 4-Qtr	
		Value		Value	
10/1/2013 - 9/30/2014	<b>Total Adult Customers</b>	2,973		10,878	
	Total Adults (self-service only)	0		1	
	WIA Adult	2,970		10,872	
	WIA Dislocated Worker	2,129		8,448	
	National Emergency Grant	113		160	
	<b>Total Veterans</b>	282		1,033	
	Post 9/11 Era Veterans	92		311	
	Post 9/11 Era Veterans Receiving Intensive Services	2		7	
	TAP Workshop Veterans	2		6	
	<b>Received Training Services</b>	97		154	
	Received Training Services - Adults	97		154	
	Received Training Services - Dislocated Workers	95		150	
	Received Training Services - NEG	82		130	
	<b>Total Youth (14-21)</b>	84		116	
	Younger Youth (14-18)	75		103	
	Older Youth (19-21)	9		13	
	Out-of-School Youth	36		51	
	In-School Youth	48		65	
Cumulative Time Period	Exiters	Single Quarter		Cumulative 4-Qtr	
		Value		Value	
7/1/2013 - 6/30/2014	<b>Total Adult Customers</b>	2,175		10,058	
	Total Adults (self-service only)	0		1	
	WIA Adult	2,175		10,054	
	WIA Dislocated Worker	1,629		7,938	
	National Emergency Grant	23		67	
	<b>Total Veterans</b>	192		936	
	Post 9/11 Era Veterans	61		272	
	Post 9/11 Era Veterans Receiving Intensive Services	3		4	
	TAP Workshop Veterans	1		4	
	<b>Received Training Services</b>	26		86	
	Received Training Services - Adults	26		85	
	Received Training Services - Dislocated Workers	26		84	
	Received Training Services - NEG	23		65	
	<b>Total Youth (14-21)</b>	8		49	
	Younger Youth (14-18)	7		44	
	Older Youth (19-21)	1		5	
	Out-of-School Youth	4		23	
	In-School Youth	4		26	

\* Data suppressed for confidentiality purposes

# WIA Quarterly Report (ETA Form 9090)

Region 10 - TOCOWA - Central Oregon Intergovernment Council - R10  
PY 2014 Qtr-1

Cumulative Time Period	Youth	Single Quarter		Cumulative 4-Quarter		Neg. Perf. (80%)
		Value	Numerator Denominator	Value	Numerator Denominator	
1/1/2013 - 12/31/2013	Placement in Employment or Education	100.0%	11 11	72.2%	39 54	72.0% (57.6%)
1/1/2013 - 12/31/2013	Attainment of a Degree or Certificate	90.9%	10 11	70.9%	39 55	72.0% (57.6%)
10/1/2013 - 9/30/2014	Literacy and Numeracy Gains	100.0%	5 5	90.0%	9 10	60.0% (48.0%)
Cumulative Time Period	Entered Employment Rate	Value	Numerator Denominator	Value	Numerator Denominator	Neg. Perf. (80%)
1/1/2013 - 12/31/2013	Adults	49.3%	1,106 2,243	58.4%	5,378 9,209	60.0% (48.0%)
1/1/2013 - 12/31/2013	Dislocated Workers	49.9%	926 1,854	59.3%	4,463 7,529	60.0% (48.0%)
1/1/2013 - 12/31/2013	National Emergency Grant	83.3%	10 12	80.5%	62 77	
1/1/2013 - 12/31/2013	Older Youth (19-21) Program Results	100.0%	1 1	50.0%	2 4	
1/1/2013 - 12/31/2013	Veterans	48.4%	107 221	53.9%	466 865	
Cumulative Time Period	Retention Rate	Value	Numerator Denominator	Value	Numerator Denominator	Neg. Perf. (80%)
7/1/2012 - 6/30/2013	Adults	77.9%	1,215 1,560	83.5%	6,494 7,778	84.0% (67.2%)
7/1/2012 - 6/30/2013	Dislocated Workers	77.9%	937 1,203	83.7%	5,259 6,281	84.0% (67.2%)
7/1/2012 - 6/30/2013	National Emergency Grant	87.5%	14 16	86.2%	75 87	
7/1/2012 - 6/30/2013	Older Youth (19-21) Program Results	0.0%	0 0	100.0%	1 1	
7/1/2012 - 6/30/2013	Veterans	71.4%	105 147	81.8%	549 671	
Cumulative Time Period	Six-Months Average Earnings	Value	Numerator Denominator	Value	Numerator Denominator	Neg. Perf. (80%)
7/1/2012 - 6/30/2013	Adults	\$12,247	14,880,232 1,215	\$13,678	88,826,966 6,494	\$13,500 (\$10,800)
7/1/2012 - 6/30/2013	Dislocated Workers	\$12,616	11,821,252 937	\$14,236	74,865,375 5,259	\$13,500 (\$10,800)
7/1/2012 - 6/30/2013	National Emergency Grant	\$17,645	247,023 14	\$13,925	1,044,361 75	
7/1/2012 - 6/30/2013	Older Youth (19-21) Program Results		0 0	\$17,995	17,995 1	
7/1/2012 - 6/30/2013	Veterans	\$14,559	1,528,645 105	\$15,272	8,384,286 549	
Cumulative Time Period	Employment and Credential Rate	Value	Numerator Denominator	Value	Numerator Denominator	
1/1/2013 - 12/31/2013	Adults	72.2%	13 18	59.6%	59 99	
1/1/2013 - 12/31/2013	Dislocated Workers	70.6%	12 17	59.6%	59 99	
1/1/2013 - 12/31/2013	Older Youth (19-21) Program Results	100.0%	1 1	50.0%	2 4	

\* Data suppressed for confidentiality purposes

11/17/2014 11:33:09 AM

## WIA Quarterly Report (ETA Form 9090)

Region 10 - TOCOWA - Central Oregon Intergovernment Council - R10  
PY 2014 Qtr-1

Cumulative Time Period	Credential Attainment	Value	Numerator Denominator	Value	Numerator Denominator
1/1/2013 - 12/31/2013	Adults	83.3%	15 18	72.7%	72 99
1/1/2013 - 12/31/2013	Dislocated Workers	82.4%	14 17	73.7%	73 99
1/1/2013 - 12/31/2013	National Emergency Grant	76.9%	10 13	73.2%	52 71
1/1/2013 - 12/31/2013	Youth (14-21) Program Results	90.9%	10 11	70.9%	39 55
Cumulative Time Period	Veteran Priority of Service	Value	Numerator Denominator	Value	Numerator Denominator
10/1/2013 - 9/30/2014	Received a Service During the Entry Period	100.0%	173 173	100.0%	923 923
10/1/2013 - 9/30/2014	Received a Staff Assisted Service During the Entry Period	94.8%	164 173	94.8%	875 923

Performance was Calculated: 11/14/2014 9:00:05 AM

State of Oregon - Department of Community Colleges and Workforce Development  
The Oregon Consortium/Workforce Alliance - Central Oregon Intergovernment Council  
- R10  
Program Year 2014 Rolling 4 Quarters

**Adult Entered Employment**

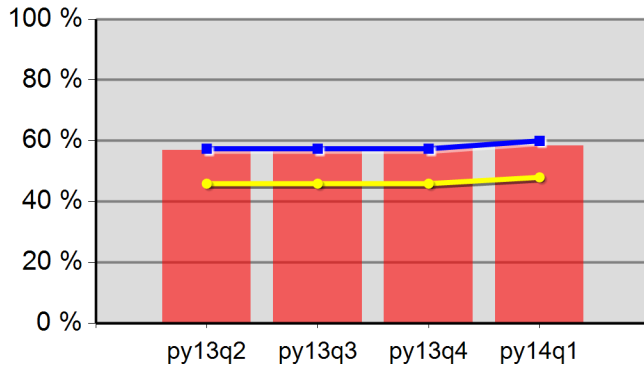

56.9%	57.3%	57.8%	58.4%
Neg Level	60.0%	80% Neg	48.0%

**DW Entered Employment**

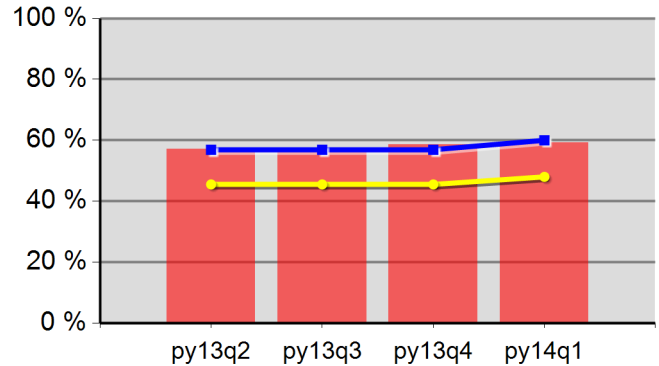

57.2%	57.5%	58.5%	59.3%
Neg Level	60.0%	80% Neg	48.0%

**Adult Retention**

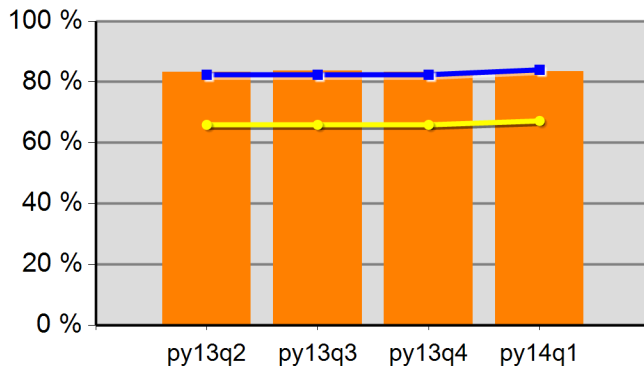

83.3%	83.6%	83.3%	83.5%
Neg Level	84.0%	80% Neg	67.2%

**DW Retention**

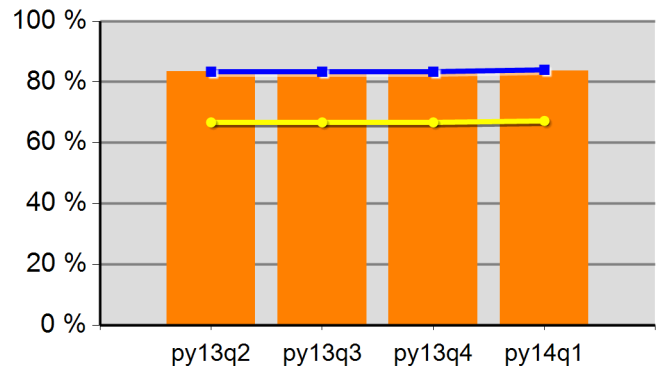

83.5%	83.7%	83.5%	83.7%
Neg Level	84.0%	80% Neg	67.2%

**Adult Average Earnings**

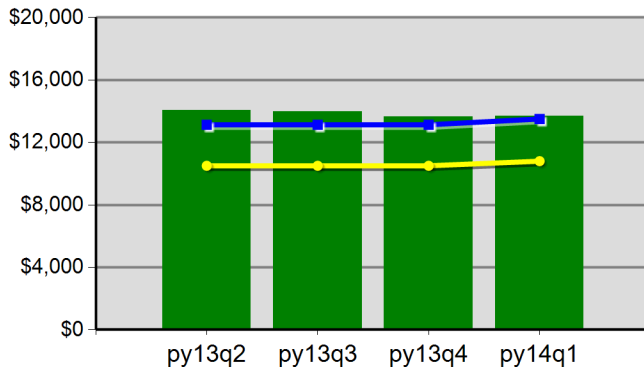

\$140.6	\$139.9	\$136.5	\$136.8
Neg Level	\$13,500.0	80% Neg	\$10,800.0

**DW Average Earnings**

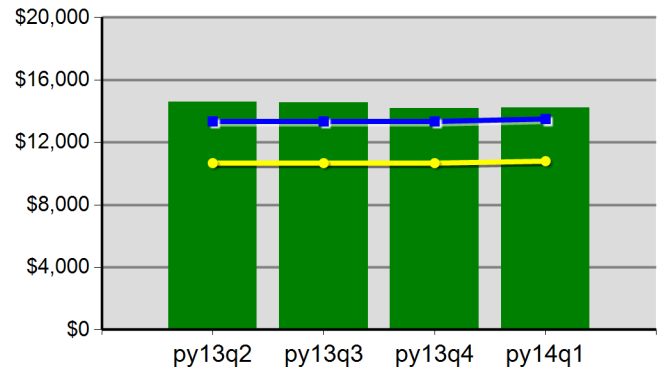

\$145.8	\$145.4	\$141.7	\$142.4
Neg Level	\$13,500.0	80% Neg	\$10,800.0

State of Oregon - Department of Community Colleges and Workforce Development  
The Oregon Consortium/Workforce Alliance - Central Oregon Intergovernment Council  
- R10  
Program Year 2014 Rolling 4 Quarters

**Youth Employment or Education**

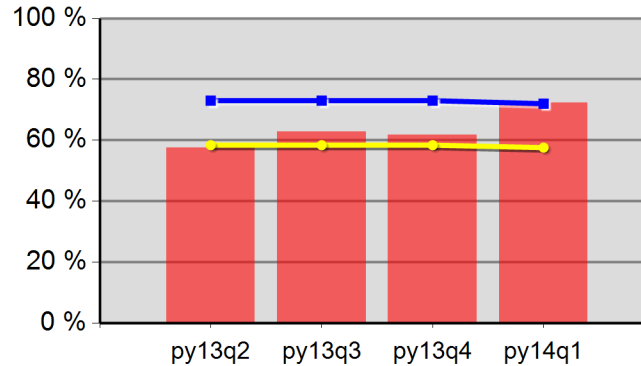

57.6%	62.7%	61.7%	72.2%
Neg Level	72.0%	80% Neg	57.6%

**Youth Degree or Certificate**

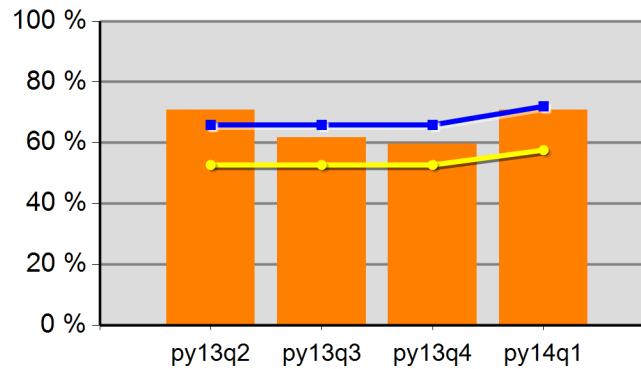

70.9%	61.8%	59.7%	70.9%
Neg Level	72.0%	80% Neg	57.6%

**Youth Literacy and Numeracy Gains**

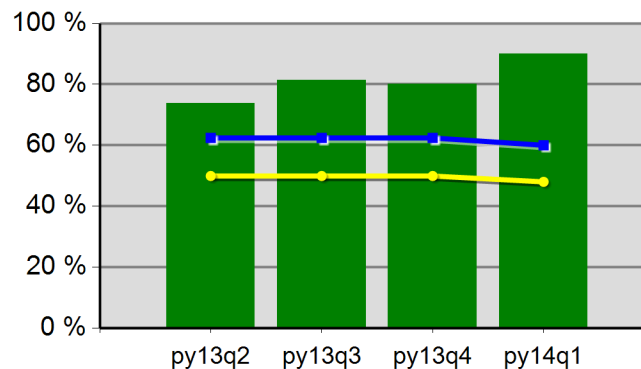

73.7%	81.3%	80.0%	90.0%
Neg Level	60.0%	80% Neg	48.0%

# WIA Quarterly Report (ETA Form 9090)

Region 11 - TOCOWA - Central Oregon Intergovernment Council - R11  
PY 2014 Qtr-1

Cumulative Time Period	Participants	Single Quarter		Cumulative 4-Qtr	
		Value		Value	
10/1/2013 - 9/30/2014	<b>Total Adult Customers</b>	836		3,081	
	Total Adults (self-service only)	0		0	
	WIA Adult	836		3,079	
	WIA Dislocated Worker	640		2,473	
	National Emergency Grant	4		5	
	<b>Total Veterans</b>	58		255	
	Post 9/11 Era Veterans	17		84	
	Post 9/11 Era Veterans Receiving Intensive Services	0		2	
	TAP Workshop Veterans	0		1	
	<b>Received Training Services</b>	21		39	
	Received Training Services - Adults	21		39	
	Received Training Services - Dislocated Workers	20		37	
	Received Training Services - NEG	4		5	
	<b>Total Youth (14-21)</b>	44		70	
	Younger Youth (14-18)	41		62	
	Older Youth (19-21)	3		8	
	Out-of-School Youth	14		21	
	In-School Youth	30		49	
Cumulative Time Period	Exiters				
		Value		Value	
7/1/2013 - 6/30/2014	<b>Total Adult Customers</b>	589		2,932	
	Total Adults (self-service only)	0		1	
	WIA Adult	589		2,930	
	WIA Dislocated Worker	449		2,356	
	National Emergency Grant	0		3	
	<b>Total Veterans</b>	65		252	
	Post 9/11 Era Veterans	23		92	
	Post 9/11 Era Veterans Receiving Intensive Services	2		3	
	TAP Workshop Veterans	1		1	
	<b>Received Training Services</b>	6		23	
	Received Training Services - Adults	6		23	
	Received Training Services - Dislocated Workers	5		21	
	Received Training Services - NEG	0		3	
	<b>Total Youth (14-21)</b>	9		34	
	Younger Youth (14-18)	8		28	
	Older Youth (19-21)	1		6	
	Out-of-School Youth	2		11	
	In-School Youth	7		23	

\* Data suppressed for confidentiality purposes



# WIA Quarterly Report (ETA Form 9090)

Region 11 - TOCOWA - Central Oregon Intergovernment Council - R11  
PY 2014 Qtr-1

Cumulative Time Period	Youth	Single Quarter		Cumulative 4-Quarter		Neg. Perf. (80%)
		Value	Numerator Denominator	Value	Numerator Denominator	
1/1/2013 - 12/31/2013	Placement in Employment or Education	80.0%	4 5	67.6%	25 37	72.0% (57.6%)
1/1/2013 - 12/31/2013	Attainment of a Degree or Certificate	40.0%	2 5	67.6%	25 37	72.0% (57.6%)
10/1/2013 - 9/30/2014	Literacy and Numeracy Gains	100.0%	1 1	54.5%	6 11	60.0% (48.0%)
Cumulative Time Period	Entered Employment Rate	Value	Numerator Denominator	Value	Numerator Denominator	Neg. Perf. (80%)
1/1/2013 - 12/31/2013	Adults	43.7%	292 668	56.6%	1,542 2,723	60.0% (48.0%)
1/1/2013 - 12/31/2013	Dislocated Workers	43.1%	241 559	56.5%	1,252 2,215	60.0% (48.0%)
1/1/2013 - 12/31/2013	National Emergency Grant	0.0%	0 0	100.0%	2 2	
1/1/2013 - 12/31/2013	Older Youth (19-21) Program Results	100.0%	1 1	57.1%	4 7	
1/1/2013 - 12/31/2013	Veterans	43.4%	23 53	57.9%	143 247	
Cumulative Time Period	Retention Rate	Value	Numerator Denominator	Value	Numerator Denominator	Neg. Perf. (80%)
7/1/2012 - 6/30/2013	Adults	72.3%	292 404	82.1%	1,609 1,960	84.0% (67.2%)
7/1/2012 - 6/30/2013	Dislocated Workers	71.2%	223 313	82.9%	1,271 1,533	84.0% (67.2%)
7/1/2012 - 6/30/2013	National Emergency Grant	0.0%	0 0	100.0%	2 2	
7/1/2012 - 6/30/2013	Older Youth (19-21) Program Results	50.0%	1 2	66.7%	4 6	
7/1/2012 - 6/30/2013	Veterans	61.0%	25 41	78.5%	139 177	
Cumulative Time Period	Six-Months Average Earnings	Value	Numerator Denominator	Value	Numerator Denominator	Neg. Perf. (80%)
7/1/2012 - 6/30/2013	Adults	\$11,961	3,492,536 292	\$13,093	21,053,917 1,608	\$13,500 (\$10,800)
7/1/2012 - 6/30/2013	Dislocated Workers	\$12,591	2,807,708 223	\$13,690	17,386,231 1,270	\$13,500 (\$10,800)
7/1/2012 - 6/30/2013	National Emergency Grant		0 0	\$10,752	21,504 2	
7/1/2012 - 6/30/2013	Older Youth (19-21) Program Results	\$0	0 1	\$3,911	19,557 5	
7/1/2012 - 6/30/2013	Veterans	\$15,375	384,365 25	\$14,865	2,066,185 139	
Cumulative Time Period	Employment and Credential Rate	Value	Numerator Denominator	Value	Numerator Denominator	
1/1/2013 - 12/31/2013	Adults	33.3%	1 3	65.2%	15 23	
1/1/2013 - 12/31/2013	Dislocated Workers	33.3%	1 3	68.2%	15 22	
1/1/2013 - 12/31/2013	Older Youth (19-21) Program Results	0.0%	0 1	50.0%	4 8	

\* Data suppressed for confidentiality purposes

11/17/2014 11:33:12 AM

## WIA Quarterly Report (ETA Form 9090)

Region 11 - TOCOWA - Central Oregon Intergovernment Council - R11  
PY 2014 Qtr-1

Cumulative Time Period	Credential Attainment	Value	Numerator Denominator	Value	Numerator Denominator
1/1/2013 - 12/31/2013	Adults	33.3%	1 3	69.6%	16 23
1/1/2013 - 12/31/2013	Dislocated Workers	33.3%	1 3	72.7%	16 22
1/1/2013 - 12/31/2013	National Emergency Grant	0.0%	0 0	100.0%	2 2
1/1/2013 - 12/31/2013	Youth (14-21) Program Results	40.0%	2 5	67.6%	25 37
Cumulative Time Period	Veteran Priority of Service	Value	Numerator Denominator	Value	Numerator Denominator
10/1/2013 - 9/30/2014	Received a Service During the Entry Period	100.0%	41 41	100.0%	237 237
10/1/2013 - 9/30/2014	Received a Staff Assisted Service During the Entry Period	100.0%	41 41	98.3%	233 237

Performance was Calculated: 11/14/2014 9:00:10 AM

State of Oregon - Department of Community Colleges and Workforce Development  
The Oregon Consortium/Workforce Alliance - Central Oregon Intergovernment Council  
- R11  
Program Year 2014 Rolling 4 Quarters

**Adult Entered Employment**

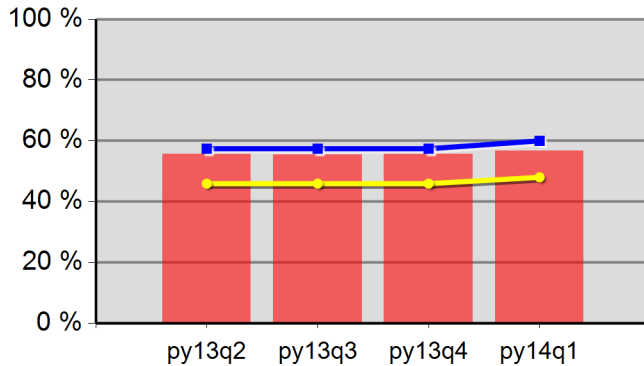

55.7%	55.5%	55.6%	56.6%
Neg Level	60.0%	80% Neg	48.0%

**DW Entered Employment**

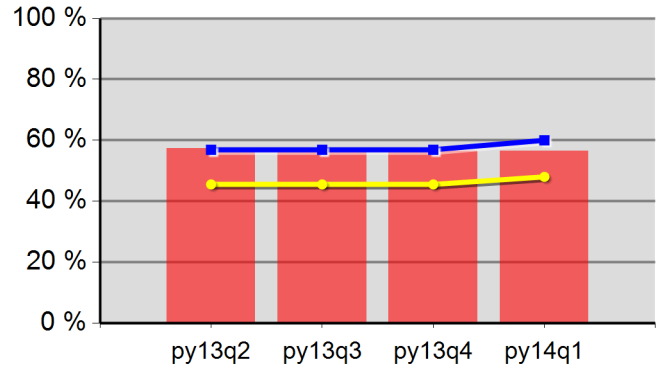

57.3%	56.8%	56.5%	56.5%
Neg Level	60.0%	80% Neg	48.0%

**Adult Retention**

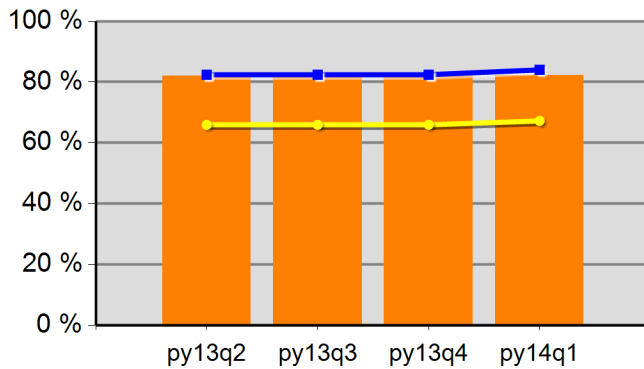

82.0%	82.4%	82.4%	82.1%
Neg Level	84.0%	80% Neg	67.2%

**DW Retention**

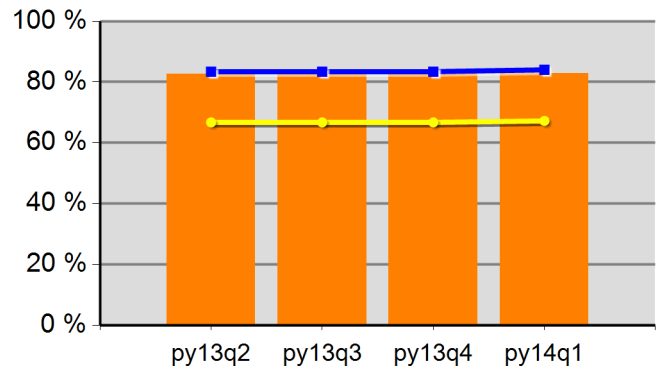

82.6%	83.3%	83.0%	82.9%
Neg Level	84.0%	80% Neg	67.2%

**Adult Average Earnings**

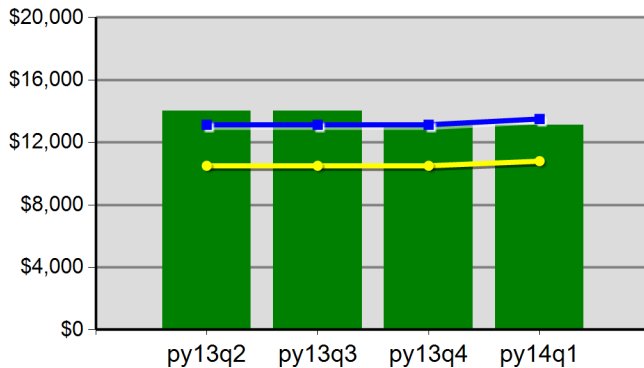

\$140.2	\$140.1	\$130.7	\$130.9
Neg Level	\$13,500.0	80% Neg	\$10,800.0

**DW Average Earnings**

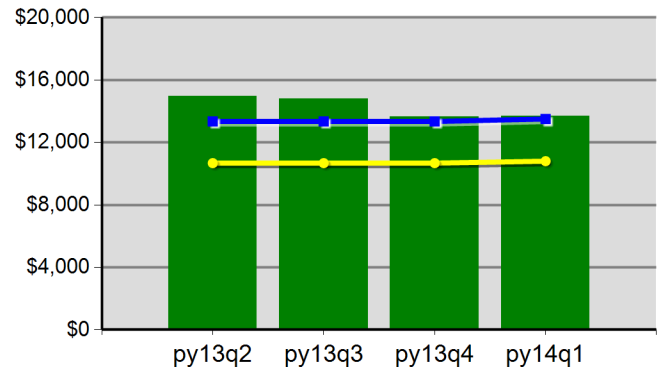

\$149.4	\$148.1	\$136.4	\$136.9
Neg Level	\$13,500.0	80% Neg	\$10,800.0

State of Oregon - Department of Community Colleges and Workforce Development  
The Oregon Consortium/Workforce Alliance - Central Oregon Intergovernment Council  
- R11  
Program Year 2014 Rolling 4 Quarters

**Youth Employment or Education**

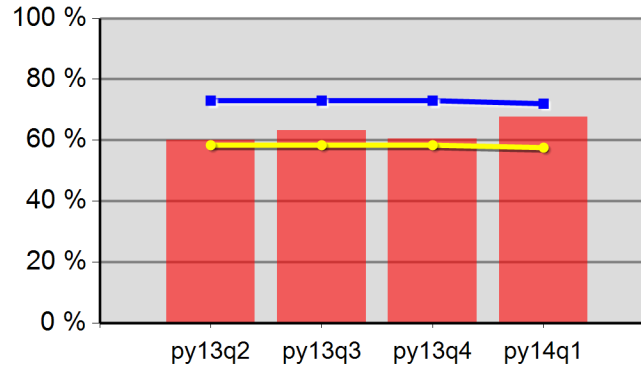

60.0%	63.2%	60.5%	67.6%
Neg Level	72.0%	80% Neg	57.6%

**Youth Degree or Certificate**

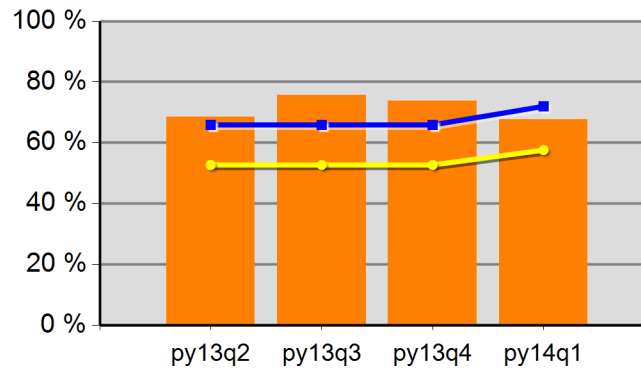

68.6%	75.7%	73.7%	67.6%
Neg Level	72.0%	80% Neg	57.6%

**Youth Literacy and Numeracy Gains**

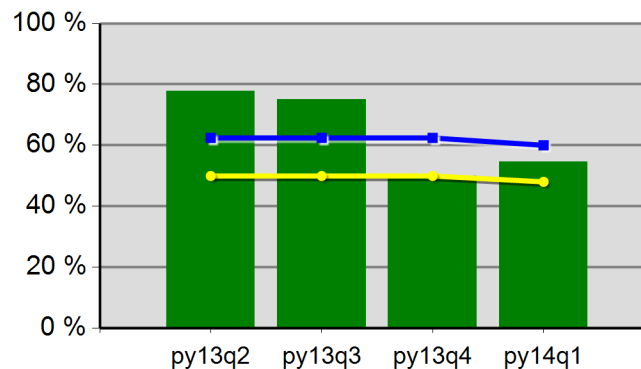

77.8%	75.0%	50.0%	54.5%
Neg Level	60.0%	80% Neg	48.0%

# WIA Quarterly Report (ETA Form 9090)

Region 12 - TOCOWA - Community Action Programs of East Central Oregon  
PY 2014 Qtr-1

Cumulative Time Period	Participants	Single Quarter		Cumulative 4-Qtr	
		Value		Value	
10/1/2013 - 9/30/2014	<b>Total Adult Customers</b>	1,050		3,059	
	Total Adults (self-service only)	0		0	
	WIA Adult	1,050		3,059	
	WIA Dislocated Worker	786		2,385	
	National Emergency Grant	122		195	
	<b>Total Veterans</b>	98		241	
	Post 9/11 Era Veterans	18		56	
	Post 9/11 Era Veterans Receiving Intensive Services	3		7	
	TAP Workshop Veterans	0		0	
	<b>Received Training Services</b>	48		105	
	Received Training Services - Adults	48		105	
	Received Training Services - Dislocated Workers	38		83	
	Received Training Services - NEG	18		42	
	<b>Total Youth (14-21)</b>	72		102	
	Younger Youth (14-18)	64		91	
	Older Youth (19-21)	8		11	
	Out-of-School Youth	14		24	
	In-School Youth	58		78	
Cumulative Time Period	Exiters	Single Quarter		Cumulative 4-Qtr	
		Value		Value	
7/1/2013 - 6/30/2014	<b>Total Adult Customers</b>	646		2,539	
	Total Adults (self-service only)	0		0	
	WIA Adult	646		2,539	
	WIA Dislocated Worker	471		2,032	
	National Emergency Grant	35		86	
	<b>Total Veterans</b>	39		192	
	Post 9/11 Era Veterans	10		50	
	Post 9/11 Era Veterans Receiving Intensive Services	1		5	
	TAP Workshop Veterans	0		0	
	<b>Received Training Services</b>	23		63	
	Received Training Services - Adults	23		63	
	Received Training Services - Dislocated Workers	15		50	
	Received Training Services - NEG	8		23	
	<b>Total Youth (14-21)</b>	14		38	
	Younger Youth (14-18)	12		34	
	Older Youth (19-21)	2		4	
	Out-of-School Youth	4		13	
	In-School Youth	10		25	

\* Data suppressed for confidentiality purposes

# WIA Quarterly Report (ETA Form 9090)

Region 12 - TOCOWA - Community Action Programs of East Central Oregon  
PY 2014 Qtr-1

Cumulative Time Period	Youth	Single Quarter		Cumulative 4-Quarter		Neg. Perf. (80%)
		Value	Numerator Denominator	Value	Numerator Denominator	
1/1/2013 - 12/31/2013	Placement in Employment or Education	71.4%	5 7	74.2%	23 31	72.0% (57.6%)
1/1/2013 - 12/31/2013	Attainment of a Degree or Certificate	60.0%	6 10	78.4%	29 37	72.0% (57.6%)
10/1/2013 - 9/30/2014	Literacy and Numeracy Gains	100.0%	2 2	80.0%	8 10	60.0% (48.0%)
Cumulative Time Period	Entered Employment Rate	Value	Numerator Denominator	Value	Numerator Denominator	Neg. Perf. (80%)
1/1/2013 - 12/31/2013	Adults	52.2%	258 494	67.2%	1,398 2,079	60.0% (48.0%)
1/1/2013 - 12/31/2013	Dislocated Workers	52.3%	216 413	68.3%	1,197 1,753	60.0% (48.0%)
1/1/2013 - 12/31/2013	National Emergency Grant	66.7%	6 9	83.3%	20 24	
1/1/2013 - 12/31/2013	Older Youth (19-21) Program Results	0.0%	0 0	83.3%	5 6	
1/1/2013 - 12/31/2013	Veterans	42.9%	18 42	58.9%	96 163	
Cumulative Time Period	Retention Rate	Value	Numerator Denominator	Value	Numerator Denominator	Neg. Perf. (80%)
7/1/2012 - 6/30/2013	Adults	72.2%	294 407	83.5%	1,115 1,336	84.0% (67.2%)
7/1/2012 - 6/30/2013	Dislocated Workers	70.9%	241 340	83.1%	933 1,123	84.0% (67.2%)
7/1/2012 - 6/30/2013	National Emergency Grant	100.0%	1 1	100.0%	19 19	
7/1/2012 - 6/30/2013	Older Youth (19-21) Program Results	75.0%	3 4	71.4%	5 7	
7/1/2012 - 6/30/2013	Veterans	62.9%	22 35	75.3%	67 89	
Cumulative Time Period	Six-Months Average Earnings	Value	Numerator Denominator	Value	Numerator Denominator	Neg. Perf. (80%)
7/1/2012 - 6/30/2013	Adults	\$12,552	3,690,266 294	\$12,611	14,060,805 1,115	\$13,500 (\$10,800)
7/1/2012 - 6/30/2013	Dislocated Workers	\$12,895	3,107,591 241	\$12,862	12,000,570 933	\$13,500 (\$10,800)
7/1/2012 - 6/30/2013	National Emergency Grant	\$16,541	16,541 1	\$12,799	243,182 19	
7/1/2012 - 6/30/2013	Older Youth (19-21) Program Results	\$2,150	8,599 4	\$1,625	11,376 7	
7/1/2012 - 6/30/2013	Veterans	\$18,640	410,086 22	\$16,951	1,135,739 67	
Cumulative Time Period	Employment and Credential Rate	Value	Numerator Denominator	Value	Numerator Denominator	
1/1/2013 - 12/31/2013	Adults	38.5%	5 13	53.8%	28 52	
1/1/2013 - 12/31/2013	Dislocated Workers	50.0%	5 10	60.5%	26 43	
1/1/2013 - 12/31/2013	Older Youth (19-21) Program Results	0.0%	0 0	62.5%	5 8	

\* Data suppressed for confidentiality purposes

## WIA Quarterly Report (ETA Form 9090)

Region 12 - TOCOWA - Community Action Programs of East Central Oregon  
PY 2014 Qtr-1

Cumulative Time Period	<b>Credential Attainment</b>	Value	Numerator Denominator	Value	Numerator Denominator
1/1/2013 - 12/31/2013	Adults	61.5%	8 13	67.3%	35 52
1/1/2013 - 12/31/2013	Dislocated Workers	60.0%	6 10	69.8%	30 43
1/1/2013 - 12/31/2013	National Emergency Grant	80.0%	4 5	91.7%	11 12
1/1/2013 - 12/31/2013	Youth (14-21) Program Results	60.0%	6 10	78.4%	29 37
Cumulative Time Period	<b>Veteran Priority of Service</b>	Value	Numerator Denominator	Value	Numerator Denominator
10/1/2013 - 9/30/2014	Received a Service During the Entry Period	100.0%	39 39	100.0%	184 184
10/1/2013 - 9/30/2014	Received a Staff Assisted Service During the Entry Period	94.9%	37 39	94.6%	174 184

Performance was Calculated: 11/14/2014 9:00:15 AM

State of Oregon - Department of Community Colleges and Workforce Development  
The Oregon Consortium/Workforce Alliance - Community Action Programs of East  
Central Oregon  
Program Year 2014 Rolling 4 Quarters

**Adult Entered Employment**

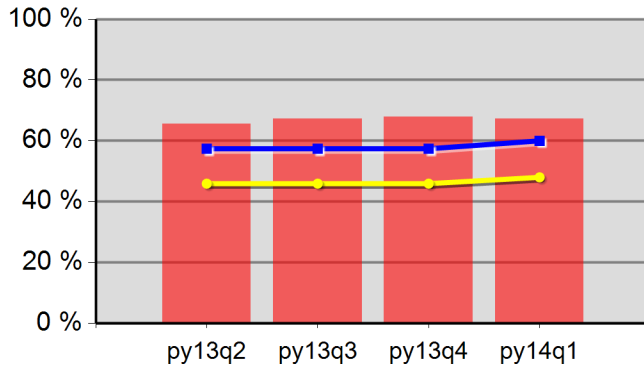

65.6%	67.3%	67.8%	67.2%
Neg Level	60.0%	80% Neg	48.0%

**DW Entered Employment**

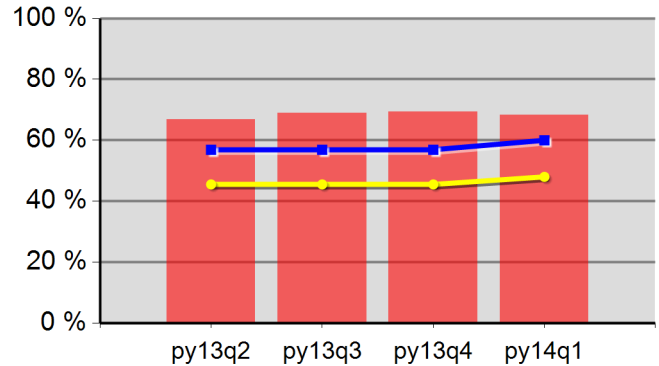

66.9%	68.9%	69.3%	68.3%
Neg Level	60.0%	80% Neg	48.0%

**Adult Retention**

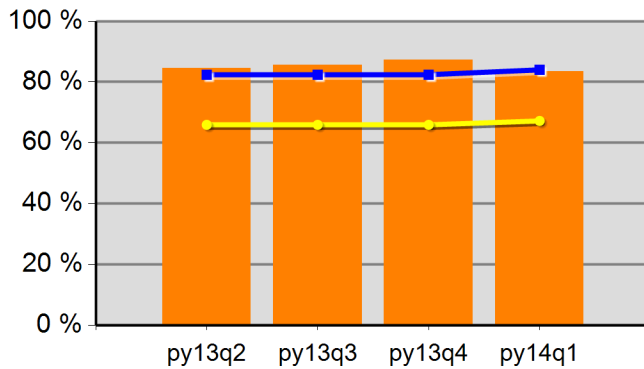

84.5%	85.6%	87.2%	83.5%
Neg Level	84.0%	80% Neg	67.2%

**DW Retention**

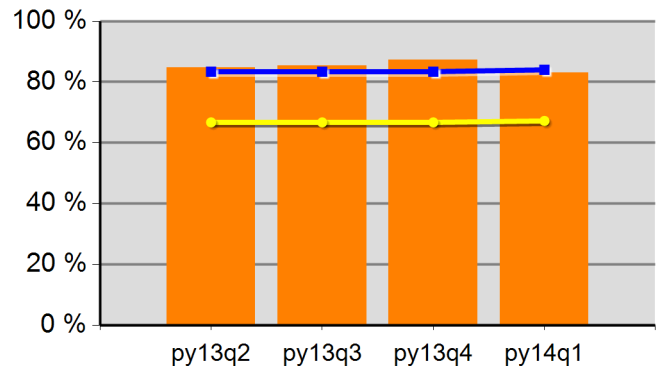

84.8%	85.4%	87.3%	83.1%
Neg Level	84.0%	80% Neg	67.2%

**Adult Average Earnings**

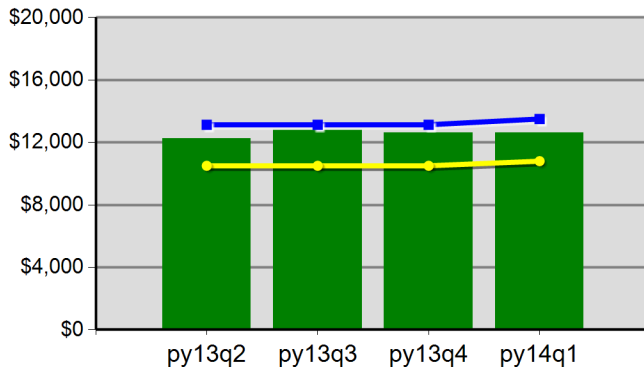

\$122.7	\$127.7	\$126.1	\$126.1
Neg Level	\$13,500.0	80% Neg	\$10,800.0

**DW Average Earnings**

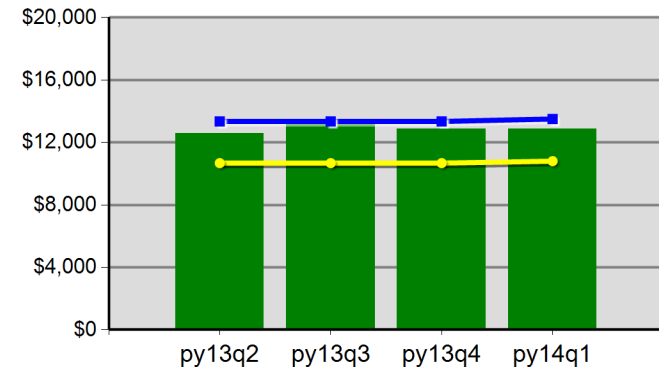

\$125.8	\$131.4	\$128.8	\$128.6
Neg Level	\$13,500.0	80% Neg	\$10,800.0



State of Oregon - Department of Community Colleges and Workforce Development  
The Oregon Consortium/Workforce Alliance - Community Action Programs of East  
Central Oregon  
Program Year 2014 Rolling 4 Quarters

**Youth Employment or Education**

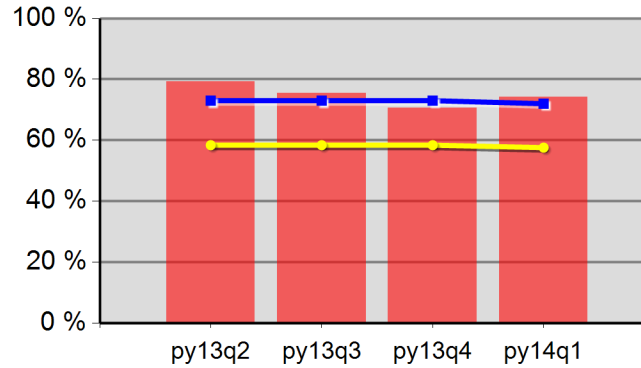

79.2%	75.5%	70.6%	74.2%
Neg Level	72.0%	80% Neg	57.6%

**Youth Degree or Certificate**

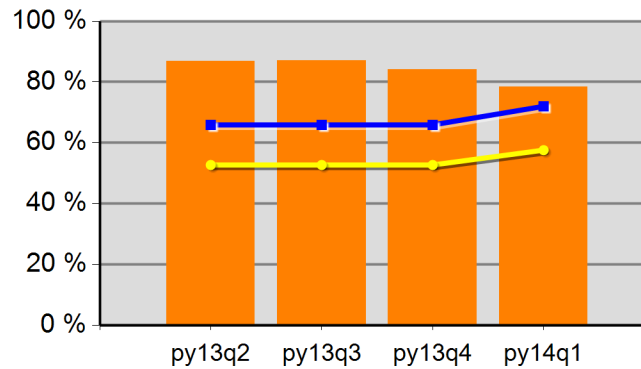

86.8%	87.0%	84.2%	78.4%
Neg Level	72.0%	80% Neg	57.6%

**Youth Literacy and Numeracy Gains**

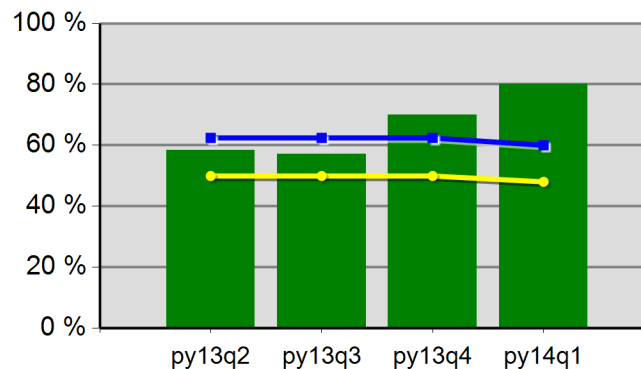

58.3%	57.1%	70.0%	80.0%
Neg Level	60.0%	80% Neg	48.0%

# WIA Quarterly Report (ETA Form 9090)

Region 13 - TOCOWA - Training & Employment Consortium - R13  
PY 2014 Qtr-1

Cumulative Time Period	Participants	Single Quarter		Cumulative 4-Qtr	
		Value		Value	
10/1/2013 - 9/30/2014	<b>Total Adult Customers</b>	491		1,589	
	Total Adults (self-service only)	0		0	
	WIA Adult	490		1,587	
	WIA Dislocated Worker	296		1,087	
	National Emergency Grant	6		12	
	<b>Total Veterans</b>	35		130	
	Post 9/11 Era Veterans	12		46	
	Post 9/11 Era Veterans Receiving Intensive Services	1		2	
	TAP Workshop Veterans	0		0	
	<b>Received Training Services</b>	13		18	
	Received Training Services - Adults	13		18	
	Received Training Services - Dislocated Workers	6		10	
	Received Training Services - NEG	1		3	
	<b>Total Youth (14-21)</b>	14		24	
	Younger Youth (14-18)	11		19	
	Older Youth (19-21)	3		5	
	Out-of-School Youth	8		16	
	In-School Youth	6		8	
Cumulative Time Period	Exiters	Value		Value	
7/1/2013 - 6/30/2014	<b>Total Adult Customers</b>	334		1,489	
	Total Adults (self-service only)	0		0	
	WIA Adult	333		1,485	
	WIA Dislocated Worker	214		1,030	
	National Emergency Grant	2		7	
	<b>Total Veterans</b>	23		136	
	Post 9/11 Era Veterans	8		50	
	Post 9/11 Era Veterans Receiving Intensive Services	0		1	
	TAP Workshop Veterans	0		0	
	<b>Received Training Services</b>	3		38	
	Received Training Services - Adults	2		36	
	Received Training Services - Dislocated Workers	3		34	
	Received Training Services - NEG	2		7	
	<b>Total Youth (14-21)</b>	6		15	
	Younger Youth (14-18)	4		12	
	Older Youth (19-21)	2		3	
	Out-of-School Youth	4		13	
	In-School Youth	2		2	

\* Data suppressed for confidentiality purposes

# WIA Quarterly Report (ETA Form 9090)

Region 13 - TOCOWA - Training & Employment Consortium - R13  
PY 2014 Qtr-1

Cumulative Time Period	Youth	Single Quarter		Cumulative 4-Quarter		Neg. Perf. (80%)
		Value	Numerator Denominator	Value	Numerator Denominator	
1/1/2013 - 12/31/2013	Placement in Employment or Education	50.0%	1 2	77.8%	14 18	72.0% (57.6%)
1/1/2013 - 12/31/2013	Attainment of a Degree or Certificate	0.0%	0 1	53.3%	8 15	72.0% (57.6%)
10/1/2013 - 9/30/2014	Literacy and Numeracy Gains	0.0%	0 0	50.0%	4 8	60.0% (48.0%)
Cumulative Time Period	Entered Employment Rate	Value	Numerator Denominator	Value	Numerator Denominator	Neg. Perf. (80%)
1/1/2013 - 12/31/2013	Adults	46.3%	111 240	61.6%	725 1,176	60.0% (48.0%)
1/1/2013 - 12/31/2013	Dislocated Workers	45.4%	84 185	63.5%	556 875	60.0% (48.0%)
1/1/2013 - 12/31/2013	National Emergency Grant	100.0%	1 1	88.9%	8 9	
1/1/2013 - 12/31/2013	Older Youth (19-21) Program Results	0.0%	0 0	100.0%	4 4	
1/1/2013 - 12/31/2013	Veterans	27.3%	6 22	60.0%	78 130	
Cumulative Time Period	Retention Rate	Value	Numerator Denominator	Value	Numerator Denominator	Neg. Perf. (80%)
7/1/2012 - 6/30/2013	Adults	78.2%	172 220	83.1%	889 1,070	84.0% (67.2%)
7/1/2012 - 6/30/2013	Dislocated Workers	77.1%	118 153	83.4%	668 801	84.0% (67.2%)
7/1/2012 - 6/30/2013	National Emergency Grant	100.0%	4 4	94.7%	18 19	
7/1/2012 - 6/30/2013	Older Youth (19-21) Program Results	100.0%	2 2	66.7%	6 9	
7/1/2012 - 6/30/2013	Veterans	87.5%	21 24	80.6%	87 108	
Cumulative Time Period	Six-Months Average Earnings	Value	Numerator Denominator	Value	Numerator Denominator	Neg. Perf. (80%)
7/1/2012 - 6/30/2013	Adults	\$13,008	2,237,438 172	\$13,684	12,165,144 889	\$13,500 (\$10,800)
7/1/2012 - 6/30/2013	Dislocated Workers	\$13,691	1,615,580 118	\$14,636	9,776,531 668	\$13,500 (\$10,800)
7/1/2012 - 6/30/2013	National Emergency Grant	\$13,840	55,360 4	\$12,348	222,272 18	
7/1/2012 - 6/30/2013	Older Youth (19-21) Program Results	\$8,606	17,211 2	\$3,444	27,552 8	
7/1/2012 - 6/30/2013	Veterans	\$16,808	352,964 21	\$17,039	1,482,411 87	
Cumulative Time Period	Employment and Credential Rate	Value	Numerator Denominator	Value	Numerator Denominator	
1/1/2013 - 12/31/2013	Adults	0.0%	0 8	17.0%	8 47	
1/1/2013 - 12/31/2013	Dislocated Workers	0.0%	0 8	16.3%	7 43	
1/1/2013 - 12/31/2013	Older Youth (19-21) Program Results	0.0%	0 0	50.0%	2 4	

\* Data suppressed for confidentiality purposes

11/17/2014 11:33:18 AM

Page 2 of 3

## WIA Quarterly Report (ETA Form 9090)

Region 13 - TOCOWA - Training & Employment Consortium - R13  
PY 2014 Qtr-1

Cumulative Time Period	Credential Attainment	Value	Numerator Denominator	Value	Numerator Denominator
1/1/2013 - 12/31/2013	Adults	12.5%	1 8	25.5%	12 47
1/1/2013 - 12/31/2013	Dislocated Workers	12.5%	1 8	27.9%	12 43
1/1/2013 - 12/31/2013	National Emergency Grant	0.0%	0 2	33.3%	4 12
1/1/2013 - 12/31/2013	Youth (14-21) Program Results	0.0%	0 1	53.3%	8 15
Cumulative Time Period	Veteran Priority of Service	Value	Numerator Denominator	Value	Numerator Denominator
10/1/2013 - 9/30/2014	Received a Service During the Entry Period	100.0%	17 17	100.0%	110 110
10/1/2013 - 9/30/2014	Received a Staff Assisted Service During the Entry Period	94.1%	16 17	90.9%	100 110

Performance was Calculated: 11/14/2014 9:00:18 AM

State of Oregon - Department of Community Colleges and Workforce Development  
The Oregon Consortium/Workforce Alliance - Training & Employment Consortium -  
R13  
Program Year 2014 Rollins 4 Quarters

**Adult Entered Employment**

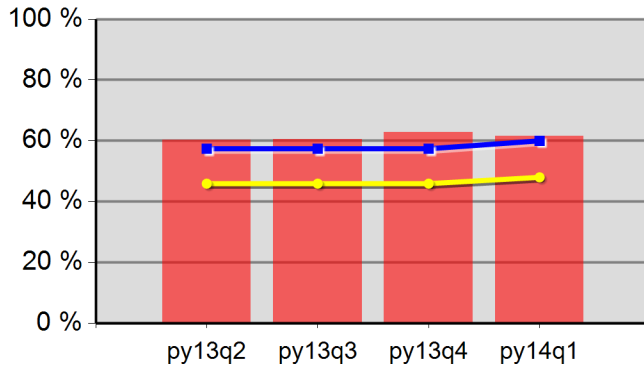

60.3%	60.4%	62.7%	61.6%
Neg Level	60.0%	80% Neg	48.0%

**DW Entered Employment**

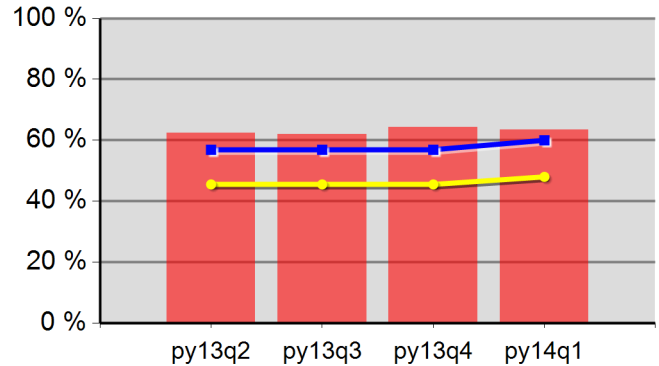

62.4%	62.0%	64.3%	63.5%
Neg Level	60.0%	80% Neg	48.0%

**Adult Retention**

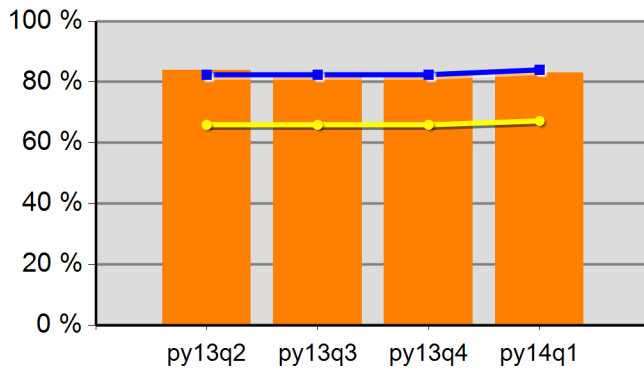

83.8%	82.1%	82.1%	83.1%
Neg Level	84.0%	80% Neg	67.2%

**DW Retention**

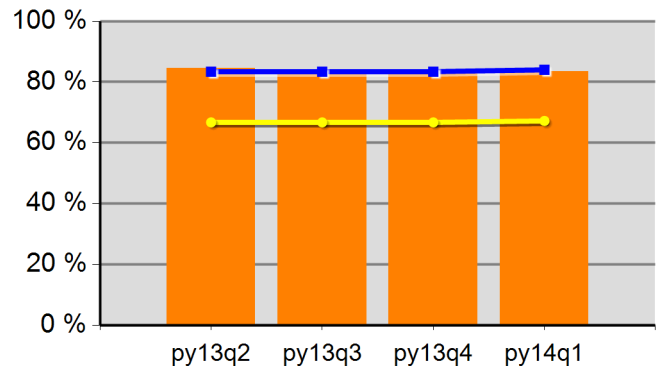

84.5%	83.3%	82.8%	83.4%
Neg Level	84.0%	80% Neg	67.2%

**Adult Average Earnings**

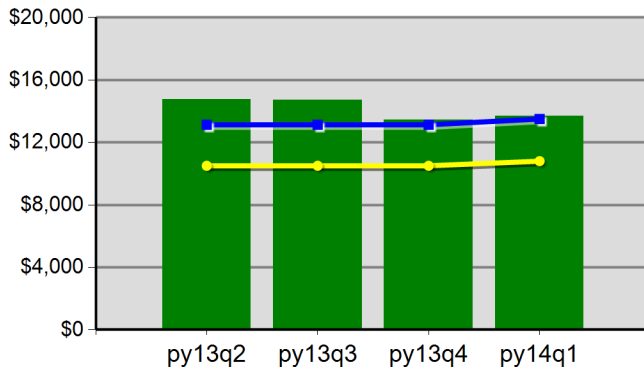

\$147.3	\$147.0	\$134.4	\$136.8
Neg Level	\$13,500.0	80% Neg	\$10,800.0

**DW Average Earnings**

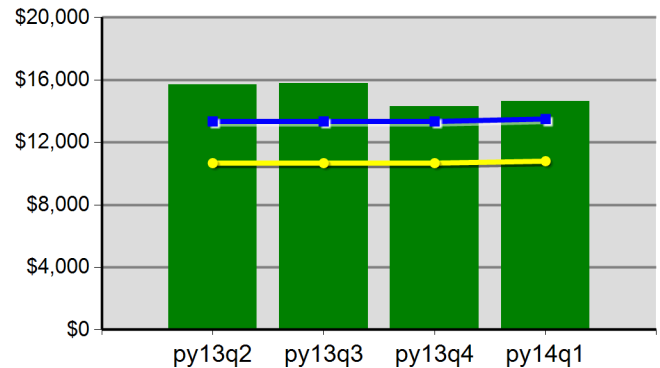

\$157.1	\$157.9	\$143.2	\$146.4
Neg Level	\$13,500.0	80% Neg	\$10,800.0

State of Oregon - Department of Community Colleges and Workforce Development  
The Oregon Consortium/Workforce Alliance - Training & Employment Consortium -  
R13  
Program Year 2014 Rollina 4 Quarters

**Youth Employment or Education**

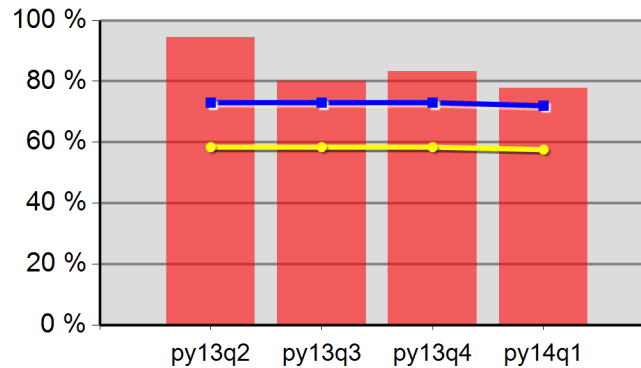

94.4%	80.0%	83.3%	77.8%
Neg Level	72.0%	80% Neg	57.6%

**Youth Degree or Certificate**

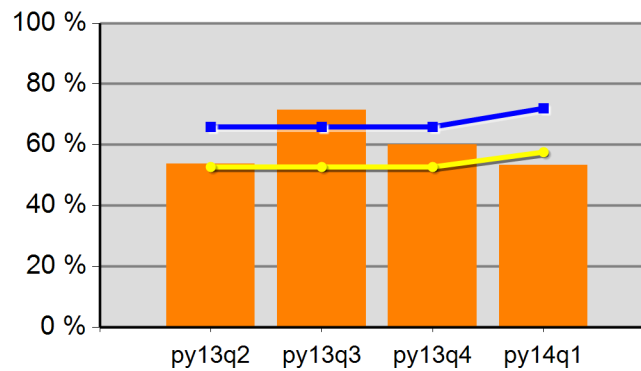

53.8%	71.4%	60.0%	53.3%
Neg Level	72.0%	80% Neg	57.6%

**Youth Literacy and Numeracy Gains**

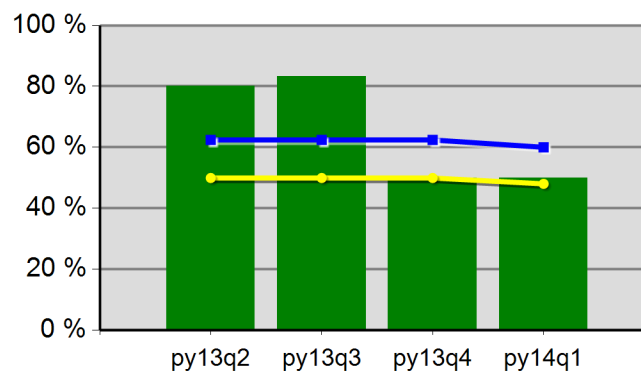

80.0%	83.3%	50.0%	50.0%
Neg Level	60.0%	80% Neg	48.0%

# WIA Quarterly Report (ETA Form 9090)

Region 14 - TOCOWA - Training & Employment Consortium - R14  
PY 2014 Qtr-1

Cumulative Time Period	Participants	Single Quarter		Cumulative 4-Qtr	
		Value		Value	
10/1/2013 - 9/30/2014	<b>Total Adult Customers</b>	623		2,187	
	Total Adults (self-service only)	0		0	
	WIA Adult	623		2,187	
	WIA Dislocated Worker	389		1,500	
	National Emergency Grant	2		4	
	<b>Total Veterans</b>	53		161	
	Post 9/11 Era Veterans	19		48	
	Post 9/11 Era Veterans Receiving Intensive Services	0		2	
	TAP Workshop Veterans	0		0	
	<b>Received Training Services</b>	14		20	
	Received Training Services - Adults	14		20	
	Received Training Services - Dislocated Workers	9		12	
	Received Training Services - NEG	1		1	
	<b>Total Youth (14-21)</b>	16		24	
	Younger Youth (14-18)	16		22	
	Older Youth (19-21)	0		2	
	Out-of-School Youth	7		13	
	In-School Youth	9		11	
Cumulative Time Period	Exiters	Single Quarter		Cumulative 4-Qtr	
		Value		Value	
7/1/2013 - 6/30/2014	<b>Total Adult Customers</b>	486		1,928	
	Total Adults (self-service only)	0		0	
	WIA Adult	486		1,928	
	WIA Dislocated Worker	302		1,361	
	National Emergency Grant	0		3	
	<b>Total Veterans</b>	27		137	
	Post 9/11 Era Veterans	8		39	
	Post 9/11 Era Veterans Receiving Intensive Services	0		2	
	TAP Workshop Veterans	0		0	
	<b>Received Training Services</b>	4		20	
	Received Training Services - Adults	4		20	
	Received Training Services - Dislocated Workers	3		14	
	Received Training Services - NEG	0		3	
	<b>Total Youth (14-21)</b>	2		11	
	Younger Youth (14-18)	2		7	
	Older Youth (19-21)	0		4	
	Out-of-School Youth	1		8	
	In-School Youth	1		3	

\* Data suppressed for confidentiality purposes

# WIA Quarterly Report (ETA Form 9090)

Region 14 - TOCOWA - Training & Employment Consortium - R14  
PY 2014 Qtr-1

Cumulative Time Period	Youth	Single Quarter		Cumulative 4-Quarter		Neg. Perf. (80%)
		Value	Numerator Denominator	Value	Numerator Denominator	
1/1/2013 - 12/31/2013	Placement in Employment or Education	33.3%	1 3	25.0%	2 8	72.0% (57.6%)
1/1/2013 - 12/31/2013	Attainment of a Degree or Certificate	33.3%	1 3	63.6%	7 11	72.0% (57.6%)
10/1/2013 - 9/30/2014	Literacy and Numeracy Gains	0.0%	0 3	16.7%	1 6	60.0% (48.0%)
Cumulative Time Period	Entered Employment Rate	Value	Numerator Denominator	Value	Numerator Denominator	Neg. Perf. (80%)
1/1/2013 - 12/31/2013	Adults	47.4%	192 405	59.0%	845 1,431	60.0% (48.0%)
1/1/2013 - 12/31/2013	Dislocated Workers	48.3%	153 317	60.3%	656 1,087	60.0% (48.0%)
1/1/2013 - 12/31/2013	National Emergency Grant	0.0%	0 0	100.0%	1 1	
1/1/2013 - 12/31/2013	Older Youth (19-21) Program Results	50.0%	1 2	20.0%	1 5	
1/1/2013 - 12/31/2013	Veterans	33.3%	10 30	55.6%	69 124	
Cumulative Time Period	Retention Rate	Value	Numerator Denominator	Value	Numerator Denominator	Neg. Perf. (80%)
7/1/2012 - 6/30/2013	Adults	74.8%	225 301	82.4%	982 1,192	84.0% (67.2%)
7/1/2012 - 6/30/2013	Dislocated Workers	74.5%	164 220	83.7%	748 894	84.0% (67.2%)
7/1/2012 - 6/30/2013	National Emergency Grant	0.0%	0 0	100.0%	1 1	
7/1/2012 - 6/30/2013	Older Youth (19-21) Program Results	0.0%	0 0	50.0%	1 2	
7/1/2012 - 6/30/2013	Veterans	70.6%	12 17	81.8%	63 77	
Cumulative Time Period	Six-Months Average Earnings	Value	Numerator Denominator	Value	Numerator Denominator	Neg. Perf. (80%)
7/1/2012 - 6/30/2013	Adults	\$11,708	2,634,256 225	\$12,491	12,253,376 981	\$13,500 (\$10,800)
7/1/2012 - 6/30/2013	Dislocated Workers	\$11,829	1,940,030 164	\$13,127	9,819,176 748	\$13,500 (\$10,800)
7/1/2012 - 6/30/2013	National Emergency Grant		0 0	\$8,723	8,723 1	
7/1/2012 - 6/30/2013	Older Youth (19-21) Program Results		0 0	\$2,073	4,146 2	
7/1/2012 - 6/30/2013	Veterans	\$16,216	194,591 12	\$17,284	1,088,877 63	
Cumulative Time Period	Employment and Credential Rate	Value	Numerator Denominator	Value	Numerator Denominator	
1/1/2013 - 12/31/2013	Adults	66.7%	2 3	66.7%	16 24	
1/1/2013 - 12/31/2013	Dislocated Workers	100.0%	1 1	62.5%	10 16	
1/1/2013 - 12/31/2013	Older Youth (19-21) Program Results	0.0%	0 2	0.0%	0 5	

\* Data suppressed for confidentiality purposes

11/17/2014 11:33:21 AM

Page 2 of 3



## WIA Quarterly Report (ETA Form 9090)

Region 14 - TOCOWA - Training & Employment Consortium - R14  
PY 2014 Qtr-1

Cumulative Time Period	Credential Attainment	Value	Numerator Denominator	Value	Numerator Denominator
1/1/2013 - 12/31/2013	Adults	50.0%	2 4	68.0%	17 25
1/1/2013 - 12/31/2013	Dislocated Workers	50.0%	1 2	64.7%	11 17
1/1/2013 - 12/31/2013	National Emergency Grant	0.0%	0 1	0.0%	0 2
1/1/2013 - 12/31/2013	Youth (14-21) Program Results	33.3%	1 3	63.6%	7 11
Cumulative Time Period	Veteran Priority of Service	Value	Numerator Denominator	Value	Numerator Denominator
10/1/2013 - 9/30/2014	Received a Service During the Entry Period	100.0%	26 26	100.0%	146 146
10/1/2013 - 9/30/2014	Received a Staff Assisted Service During the Entry Period	96.2%	25 26	94.5%	138 146

Performance was Calculated: 11/14/2014 9:00:21 AM

State of Oregon - Department of Community Colleges and Workforce Development  
The Oregon Consortium/Workforce Alliance - Training & Employment Consortium -  
R14  
Program Year 2014 Rolling 4 Quarters

**Adult Entered Employment**

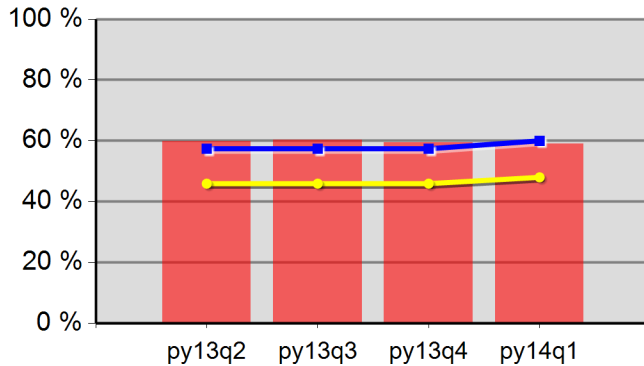

59.8%	60.3%	59.4%	59.0%
Neg Level	60.0%	80% Neg	48.0%

**DW Entered Employment**

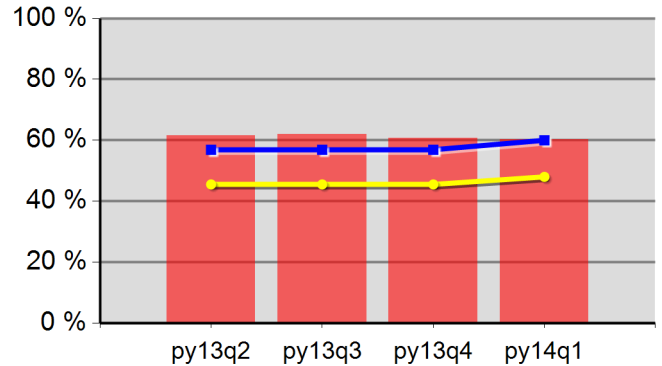

61.6%	61.9%	60.6%	60.3%
Neg Level	60.0%	80% Neg	48.0%

**Adult Retention**

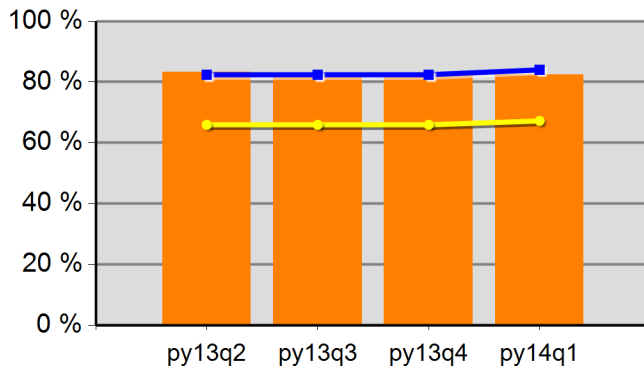

83.2%	83.0%	83.0%	82.4%
Neg Level	84.0%	80% Neg	67.2%

**DW Retention**

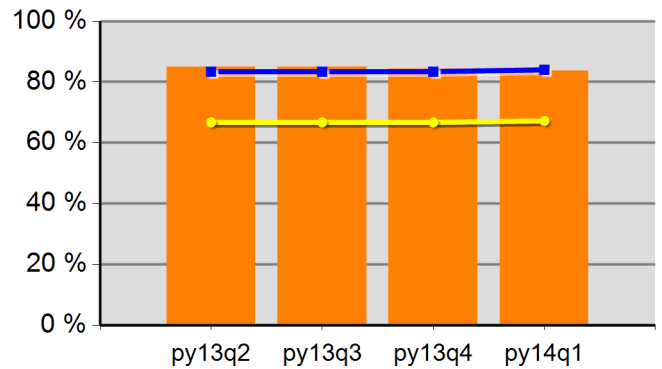

84.9%	84.9%	84.4%	83.7%
Neg Level	84.0%	80% Neg	67.2%

**Adult Average Earnings**

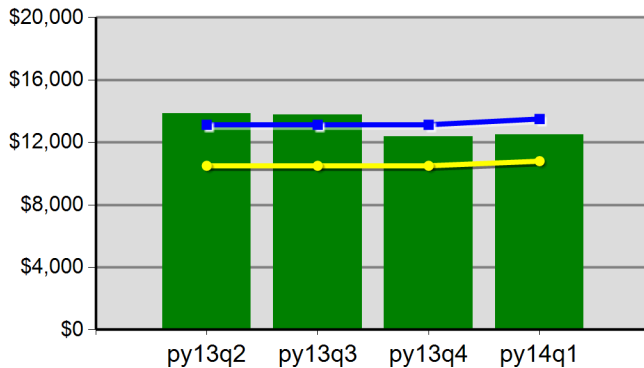

\$138.5	\$137.8	\$123.7	\$124.9
Neg Level	\$13,500.0	80% Neg	\$10,800.0

**DW Average Earnings**

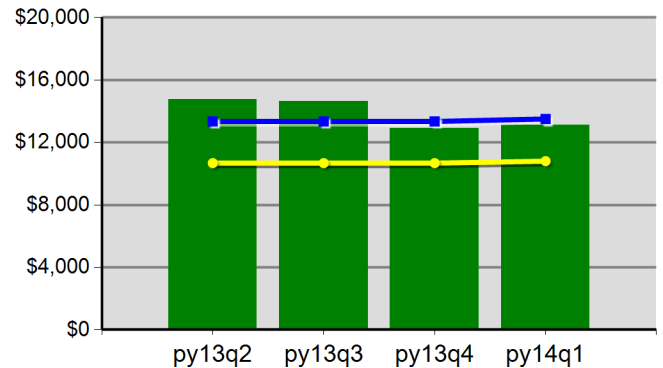

\$147.7	\$146.3	\$129.1	\$131.3
Neg Level	\$13,500.0	80% Neg	\$10,800.0

State of Oregon - Department of Community Colleges and Workforce Development  
The Oregon Consortium/Workforce Alliance - Training & Employment Consortium -  
R14  
Program Year 2014 Rolling 4 Quarters

**Youth Employment or Education**

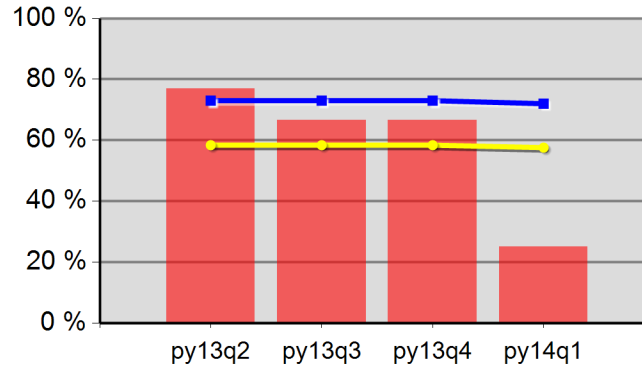

76.9%	66.7%	66.7%	25.0%
Neg Level	72.0%	80% Neg	57.6%

**Youth Degree or Certificate**

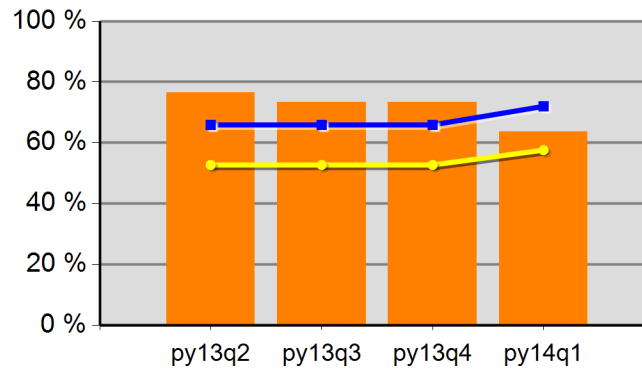

76.5%	73.3%	73.3%	63.6%
Neg Level	72.0%	80% Neg	57.6%

**Youth Literacy and Numeracy Gains**

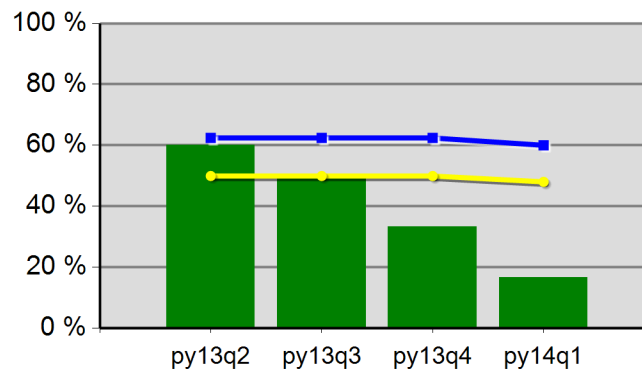

60.0%	50.0%	33.3%	16.7%
Neg Level	60.0%	80% Neg	48.0%