

WIA Quarterly Report (ETA Form 9090)

Statewide
PY 2014 Qtr-2

Cumulative Time Period	Participants	Single Quarter		Cumulative 4-Qtr	
		Value		Value	
1/1/2014 - 12/31/2014	Total Adult Customers	78,952		251,822	
	Total Adults (self-service only)	28,168		104,176	
	WIA Adult	78,936		251,780	
	WIA Dislocated Worker	39,320		115,601	
	National Emergency Grant	701		1,112	
	Total Veterans	7,094		20,705	
	Post 9/11 Era Veterans	1,961		6,259	
	Post 9/11 Era Veterans Receiving Intensive Services	57		167	
	TAP Workshop Veterans	31		112	
	Received Training Services	1,241		2,798	
	Received Training Services - Adults	1,240		2,797	
	Received Training Services - Dislocated Workers	811		1,830	
	Received Training Services - NEG	347		658	
	Total Youth (14-21)	1,736		2,827	
	Younger Youth (14-18)	1,332		2,118	
	Older Youth (19-21)	404		709	
	Out-of-School Youth	680		1,158	
In-School Youth	1,056		1,669		
Cumulative Time Period	Exiters	Value		Value	
10/1/2013 - 9/30/2014	Total Adult Customers	53,344		236,112	
	Total Adults (self-service only)	22,927		104,190	
	WIA Adult	53,331		236,075	
	WIA Dislocated Worker	23,229		105,068	
	National Emergency Grant	179		475	
	Total Veterans	4,038		19,009	
	Post 9/11 Era Veterans	1,367		6,006	
	Post 9/11 Era Veterans Receiving Intensive Services	38		114	
	TAP Workshop Veterans	23		96	
	Received Training Services	628		1,731	
	Received Training Services - Adults	627		1,727	
	Received Training Services - Dislocated Workers	399		1,149	
	Received Training Services - NEG	126		298	
	Total Youth (14-21)	412		1,379	
	Younger Youth (14-18)	302		985	
	Older Youth (19-21)	110		394	
	Out-of-School Youth	156		612	
In-School Youth	256		767		

* Data suppressed for confidentiality purposes

WIA Quarterly Report (ETA Form 9090)

Statewide
PY 2014 Qtr-2

Cumulative Time Period	Youth	Single Quarter		Cumulative 4-Quarter		Neg. Perf. (80%)
		Value	Numerator Denominator	Value	Numerator Denominator	
4/1/2013 - 3/31/2014	Placement in Employment or Education	72.6%	180 248	73.7%	810 1,099	72.0% (57.6%)
4/1/2013 - 3/31/2014	Attainment of a Degree or Certificate	73.9%	181 245	73.0%	787 1,078	73.0% (58.4%)
1/1/2014 - 12/31/2014	Literacy and Numeracy Gains	54.2%	58 107	45.5%	225 495	53.0% (42.4%)
Cumulative Time Period	Entered Employment Rate	Value	Numerator Denominator	Value	Numerator Denominator	Neg. Perf. (80%)
4/1/2013 - 3/31/2014	Adults	63.6%	18,734 29,438	58.4%	70,503 120,674	59.0% (47.2%)
4/1/2013 - 3/31/2014	Dislocated Workers	64.5%	15,722 24,363	58.8%	58,241 98,986	59.0% (47.2%)
4/1/2013 - 3/31/2014	National Emergency Grant	80.6%	54 67	80.1%	177 221	
4/1/2013 - 3/31/2014	Older Youth (19-21) Program Results	68.3%	41 60	70.2%	200 285	
4/1/2013 - 3/31/2014	Veterans	59.8%	1,481 2,478	54.6%	5,590 10,247	
Cumulative Time Period	Retention Rate	Value	Numerator Denominator	Value	Numerator Denominator	Neg. Perf. (80%)
10/1/2012 - 9/30/2013	Adults	84.0%	18,087 21,538	84.1%	79,954 95,081	85.0% (68.0%)
10/1/2012 - 9/30/2013	Dislocated Workers	84.1%	14,448 17,182	84.2%	64,675 76,817	85.0% (68.0%)
10/1/2012 - 9/30/2013	National Emergency Grant	91.1%	51 56	93.2%	260 279	
10/1/2012 - 9/30/2013	Older Youth (19-21) Program Results	69.4%	43 62	72.1%	155 215	
10/1/2012 - 9/30/2013	Veterans	82.0%	1,365 1,665	82.3%	6,169 7,492	
Cumulative Time Period	Six-Months Average Earnings	Value	Numerator Denominator	Value	Numerator Denominator	Neg. Perf. (80%)
10/1/2012 - 9/30/2013	Adults	\$13,381	242,025,717 18,087	\$14,172	1,133,013,109 79,947	\$14,200 (\$11,360)
10/1/2012 - 9/30/2013	Dislocated Workers	\$13,703	197,984,479 14,448	\$14,601	944,209,480 64,669	\$14,200 (\$11,360)
10/1/2012 - 9/30/2013	National Emergency Grant	\$17,940	914,918 51	\$17,091	4,443,720 260	
10/1/2012 - 9/30/2013	Older Youth (19-21) Program Results	\$3,367	191,898 57	\$3,633	719,244 198	
10/1/2012 - 9/30/2013	Veterans	\$14,932	20,381,778 1,365	\$16,102	99,333,265 6,169	
Cumulative Time Period	Employment and Credential Rate	Value	Numerator Denominator	Value	Numerator Denominator	
4/1/2013 - 3/31/2014	Adults	26.5%	86 325	25.6%	407 1,591	
4/1/2013 - 3/31/2014	Dislocated Workers	25.8%	56 217	24.6%	279 1,136	
4/1/2013 - 3/31/2014	Older Youth (19-21) Program Results	49.3%	37 75	45.0%	154 342	

* Data suppressed for confidentiality purposes

2/13/2015 3:40:19 PM

WIA Quarterly Report (ETA Form 9090)

Statewide
PY 2014 Qtr-2

Cumulative Time Period	Credential Attainment	Value	Numerator Denominator	Value	Numerator Denominator
4/1/2013 - 3/31/2014	Adults	34.8%	117 336	33.1%	537 1,624
4/1/2013 - 3/31/2014	Dislocated Workers	33.6%	74 220	32.6%	374 1,148
4/1/2013 - 3/31/2014	National Emergency Grant	35.7%	15 42	54.8%	85 155
4/1/2013 - 3/31/2014	Youth (14-21) Program Results	71.9%	182 253	70.6%	797 1,129
Cumulative Time Period	Veteran Priority of Service	Value	Numerator Denominator	Value	Numerator Denominator
1/1/2014 - 12/31/2014	Received a Service During the Entry Period	100.0%	4,655 4,655	100.0%	18,864 18,864
1/1/2014 - 12/31/2014	Received a Staff Assisted Service During the Entry Period	49.0%	2,283 4,655	52.6%	9,917 18,864

Performance was Calculated: 2/13/2015 11:03:48 AM

State of Oregon - Department of Community Colleges and Workforce Development

Statewide
Program Year 2014 Rolling 4 Quarters

Adult Entered Employment

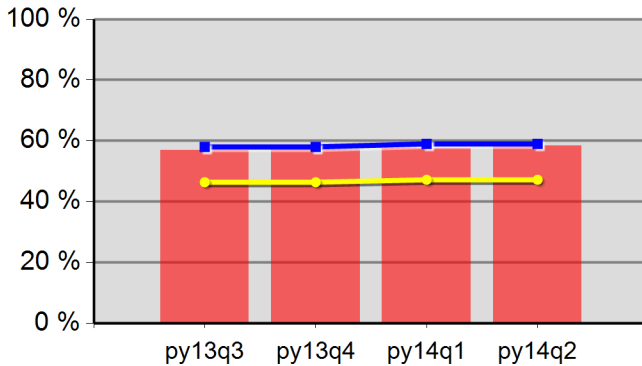

56.8%	57.1%	57.5%	58.4%
Neg Level	59.0%	80% Neg	47.2%

DW Entered Employment

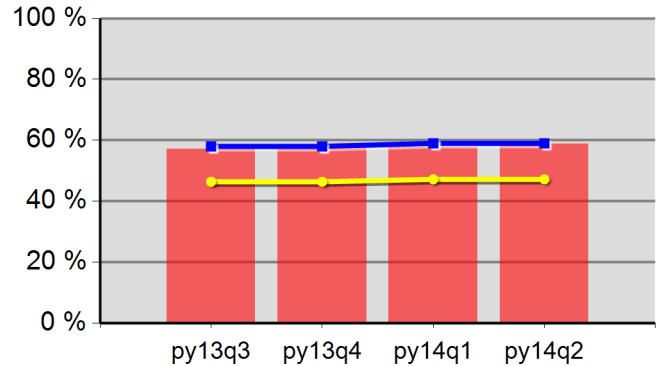

57.2%	57.5%	57.8%	58.8%
Neg Level	59.0%	80% Neg	47.2%

Adult Retention

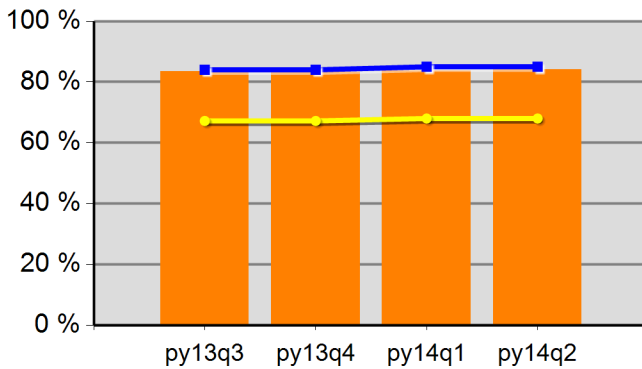

83.4%	83.3%	83.6%	84.1%
Neg Level	85.0%	80% Neg	68.0%

DW Retention

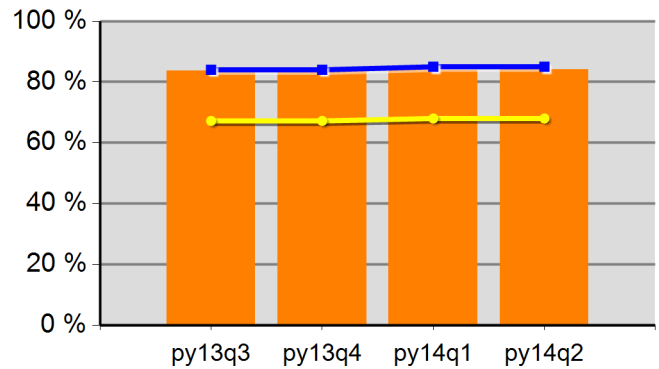

83.6%	83.5%	83.8%	84.2%
Neg Level	85.0%	80% Neg	68.0%

Adult Average Earnings

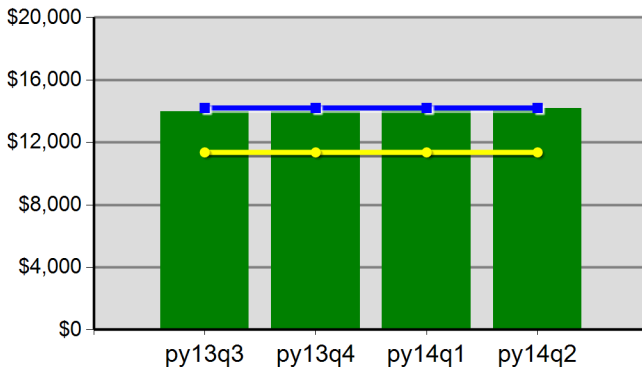

\$139.8	\$139.5	\$140.5	\$141.7
Neg Level	\$14,200.0	80% Neg	\$11,360.0

DW Average Earnings

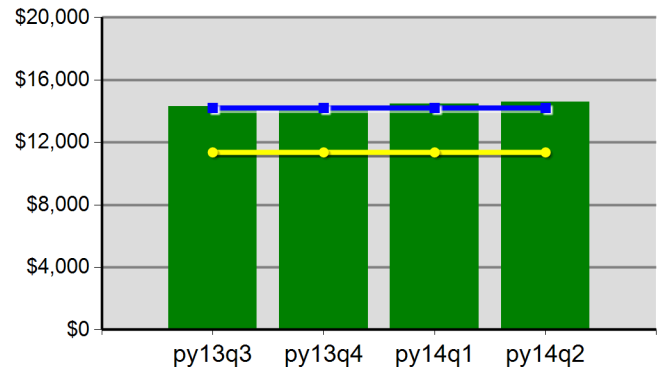

\$143.2	\$143.1	\$144.6	\$146.0
Neg Level	\$14,200.0	80% Neg	\$11,360.0

Statewide
Program Year 2014 Rolling 4 Quarters

Youth Employment or Education

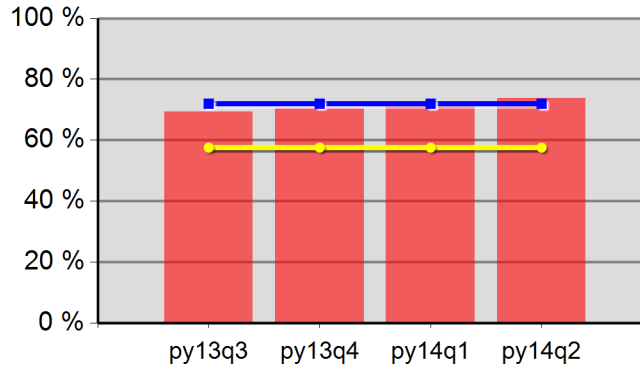

69.3%	70.5%	71.5%	73.7%
Neg Level	72.0%	80% Neg	57.6%

Youth Degree or Certificate

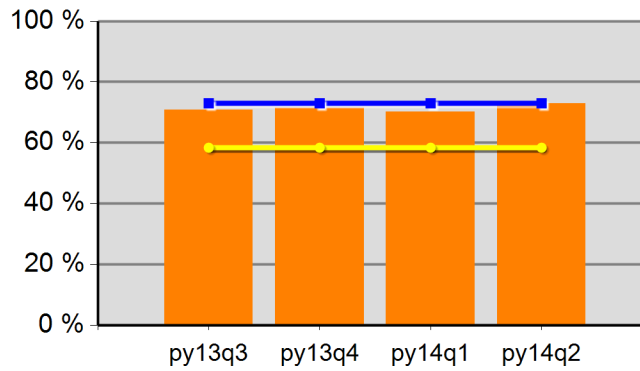

70.9%	71.4%	70.1%	73.0%
Neg Level	73.0%	80% Neg	58.4%

Youth Literacy and Numeracy Gains

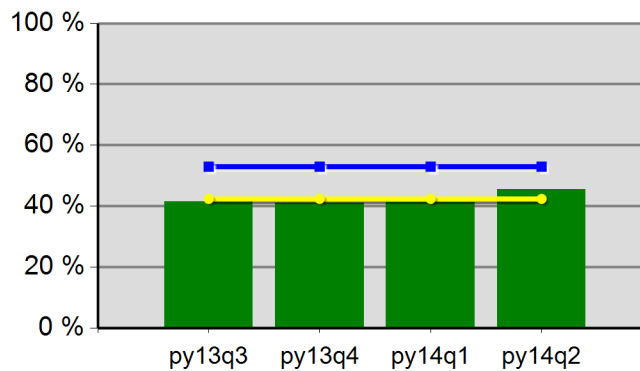

41.6%	41.0%	41.4%	45.5%
Neg Level	53.0%	80% Neg	42.4%

WIA Quarterly Report (ETA Form 9090)

Region 02 - WSI
PY 2014 Qtr-2

Cumulative Time Period	Participants	Single Quarter		Cumulative 4-Qtr	
		Value		Value	
1/1/2014 - 12/31/2014	Total Adult Customers	23,947		72,674	
	Total Adults (self-service only)	5,657		19,939	
	WIA Adult	23,947		72,669	
	WIA Dislocated Worker	13,950		41,390	
	National Emergency Grant	147		193	
	Total Veterans	1,895		5,229	
	Post 9/11 Era Veterans	473		1,476	
	Post 9/11 Era Veterans Receiving Intensive Services	9		36	
	TAP Workshop Veterans	10		39	
	Received Training Services	307		619	
	Received Training Services - Adults	307		619	
	Received Training Services - Dislocated Workers	169		348	
	Received Training Services - NEG	44		64	
	Total Youth (14-21)	631		959	
	Younger Youth (14-18)	476		700	
	Older Youth (19-21)	155		259	
	Out-of-School Youth	224		352	
	In-School Youth	407		607	
Cumulative Time Period	Exiters	Value		Value	
10/1/2013 - 9/30/2014	Total Adult Customers	15,704		66,720	
	Total Adults (self-service only)	4,358		19,657	
	WIA Adult	15,703		66,715	
	WIA Dislocated Worker	8,851		37,900	
	National Emergency Grant	22		54	
	Total Veterans	1,012		4,698	
	Post 9/11 Era Veterans	321		1,396	
	Post 9/11 Era Veterans Receiving Intensive Services	7		23	
	TAP Workshop Veterans	9		40	
	Received Training Services	108		306	
	Received Training Services - Adults	108		306	
	Received Training Services - Dislocated Workers	61		188	
	Received Training Services - NEG	11		18	
	Total Youth (14-21)	167		411	
	Younger Youth (14-18)	116		268	
	Older Youth (19-21)	51		143	
	Out-of-School Youth	62		166	
	In-School Youth	105		245	

* Data suppressed for confidentiality purposes

WIA Quarterly Report (ETA Form 9090)

Region 02 - WSI
PY 2014 Qtr-2

Cumulative Time Period	Youth	Single Quarter		Cumulative 4-Quarter		Neg. Perf. (80%)
		Value	Numerator Denominator	Value	Numerator Denominator	
4/1/2013 - 3/31/2014	Placement in Employment or Education	63.6%	42 66	74.3%	197 265	78.0% (62.4%)
4/1/2013 - 3/31/2014	Attainment of a Degree or Certificate	67.6%	48 71	66.4%	196 295	72.0% (57.6%)
1/1/2014 - 12/31/2014	Literacy and Numeracy Gains	59.5%	22 37	46.1%	82 178	43.0% (34.4%)
Cumulative Time Period	Entered Employment Rate	Value	Numerator Denominator	Value	Numerator Denominator	Neg. Perf. (80%)
4/1/2013 - 3/31/2014	Adults	62.7%	6,459 10,298	57.8%	25,840 44,680	56.5% (45.2%)
4/1/2013 - 3/31/2014	Dislocated Workers	63.3%	5,432 8,587	57.9%	21,572 37,287	56.5% (45.2%)
4/1/2013 - 3/31/2014	National Emergency Grant	80.0%	4 5	78.9%	15 19	
4/1/2013 - 3/31/2014	Older Youth (19-21) Program Results	58.8%	10 17	68.9%	51 74	
4/1/2013 - 3/31/2014	Veterans	59.8%	443 741	54.4%	1,776 3,263	
Cumulative Time Period	Retention Rate	Value	Numerator Denominator	Value	Numerator Denominator	Neg. Perf. (80%)
10/1/2012 - 9/30/2013	Adults	84.7%	6,516 7,695	84.9%	27,982 32,954	84.0% (67.2%)
10/1/2012 - 9/30/2013	Dislocated Workers	84.7%	5,304 6,260	84.9%	22,829 26,875	84.0% (67.2%)
10/1/2012 - 9/30/2013	National Emergency Grant	100.0%	4 4	90.0%	18 20	
10/1/2012 - 9/30/2013	Older Youth (19-21) Program Results	68.8%	11 16	75.0%	33 44	
10/1/2012 - 9/30/2013	Veterans	83.9%	432 515	82.9%	1,886 2,275	
Cumulative Time Period	Six-Months Average Earnings	Value	Numerator Denominator	Value	Numerator Denominator	Neg. Perf. (80%)
10/1/2012 - 9/30/2013	Adults	\$15,177	98,892,618 6,516	\$15,512	434,066,401 27,982	\$15,200 (\$12,160)
10/1/2012 - 9/30/2013	Dislocated Workers	\$15,718	83,370,856 5,304	\$16,036	366,091,562 22,829	\$15,300 (\$12,240)
10/1/2012 - 9/30/2013	National Emergency Grant	\$17,737	70,947 4	\$13,432	241,769 18	
10/1/2012 - 9/30/2013	Older Youth (19-21) Program Results	\$3,322	53,147 16	\$3,750	157,518 42	
10/1/2012 - 9/30/2013	Veterans	\$17,035	7,359,078 432	\$17,840	33,646,052 1,886	
Cumulative Time Period	Employment and Credential Rate	Value	Numerator Denominator	Value	Numerator Denominator	
4/1/2013 - 3/31/2014	Adults	41.3%	26 63	26.2%	106 404	
4/1/2013 - 3/31/2014	Dislocated Workers	38.5%	15 39	24.6%	65 264	
4/1/2013 - 3/31/2014	Older Youth (19-21) Program Results	47.8%	11 23	44.9%	44 98	

* Data suppressed for confidentiality purposes

2/13/2015 3:40:23 PM

WIA Quarterly Report (ETA Form 9090)

Region 02 - WSI
PY 2014 Qtr-2

Cumulative Time Period	Credential Attainment	Value	Numerator Denominator	Value	Numerator Denominator
4/1/2013 - 3/31/2014	Adults	51.5%	34 66	33.1%	137 414
4/1/2013 - 3/31/2014	Dislocated Workers	50.0%	20 40	33.0%	88 267
4/1/2013 - 3/31/2014	National Emergency Grant	0.0%	0 1	33.3%	1 3
4/1/2013 - 3/31/2014	Youth (14-21) Program Results	66.7%	48 72	65.1%	198 304
Cumulative Time Period	Veteran Priority of Service	Value	Numerator Denominator	Value	Numerator Denominator
1/1/2014 - 12/31/2014	Received a Service During the Entry Period	100.0%	1,121 1,121	100.0%	4,592 4,592
1/1/2014 - 12/31/2014	Received a Staff Assisted Service During the Entry Period	63.8%	715 1,121	67.4%	3,096 4,592

Performance was Calculated: 2/13/2015 11:04:21 AM

State of Oregon - Department of Community Colleges and Workforce Development

Worksystems Inc
Program Year 2014 Rolling 4 Quarters

Adult Entered Employment

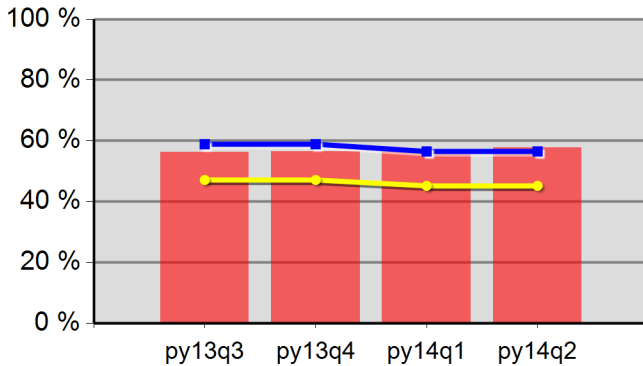

56.3%	56.5%	56.7%	57.8%
Neg Level	56.5%	80% Neg	45.2%

DW Entered Employment

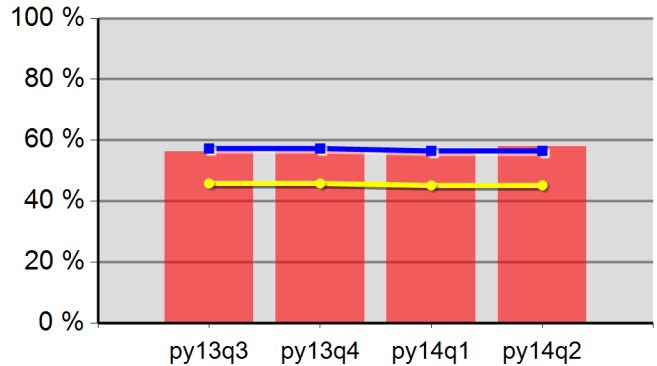

56.2%	56.4%	56.6%	57.9%
Neg Level	56.5%	80% Neg	45.2%

Adult Retention

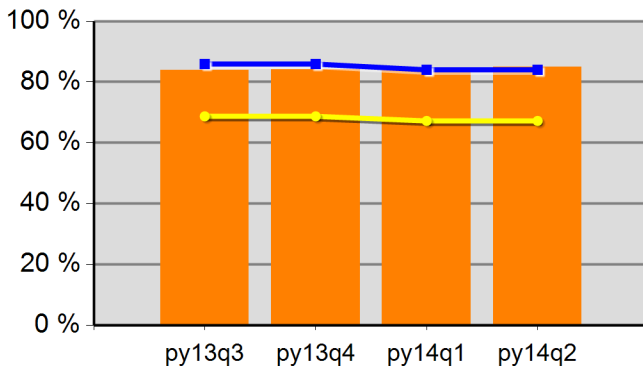

83.9%	84.0%	84.5%	84.9%
Neg Level	84.0%	80% Neg	67.2%

DW Retention

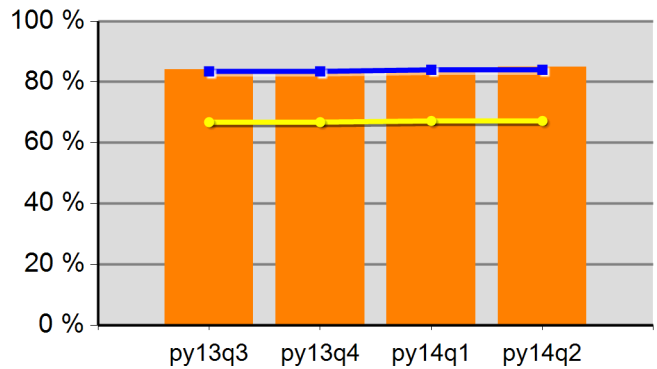

84.0%	84.0%	84.5%	84.9%
Neg Level	84.0%	80% Neg	67.2%

Adult Average Earnings

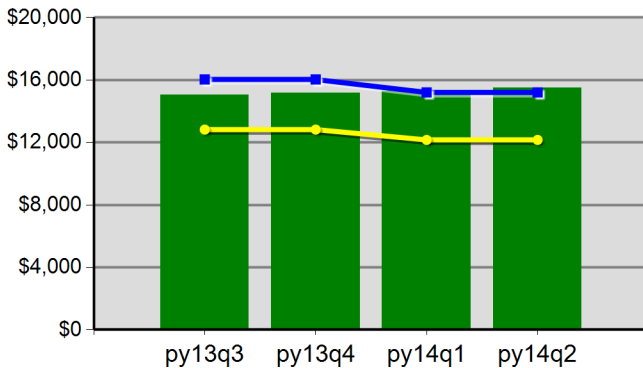

\$150.3	\$151.5	\$153.0	\$155.1
Neg Level	\$15,200.0	80% Neg	\$12,160.0

DW Average Earnings

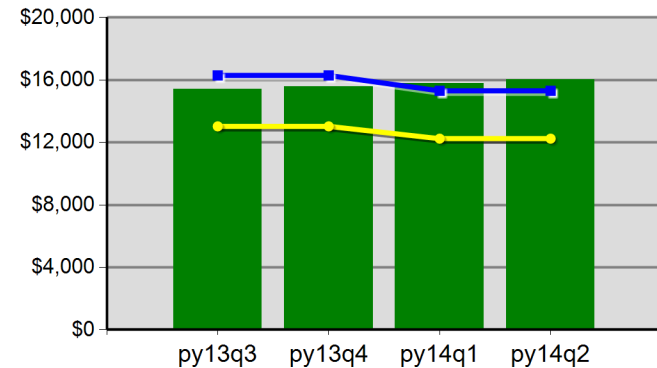

\$154.0	\$155.6	\$157.8	\$160.4
Neg Level	\$15,300.0	80% Neg	\$12,240.0

Worksystems Inc
 Program Year 2014 Rolling 4 Quarters

Youth Employment or Education

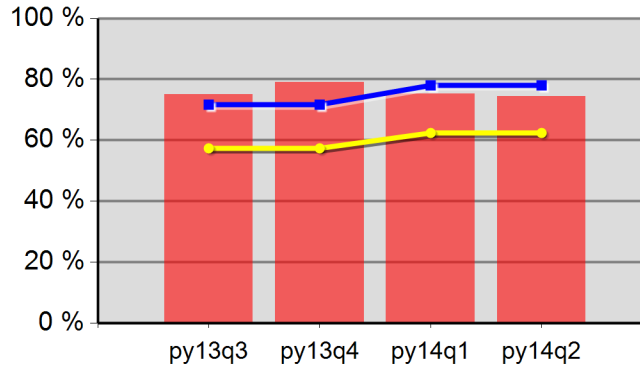

75.0%	79.0%	75.3%	74.3%
Neg Level	78.0%	80% Neg	62.4%

Youth Degree or Certificate

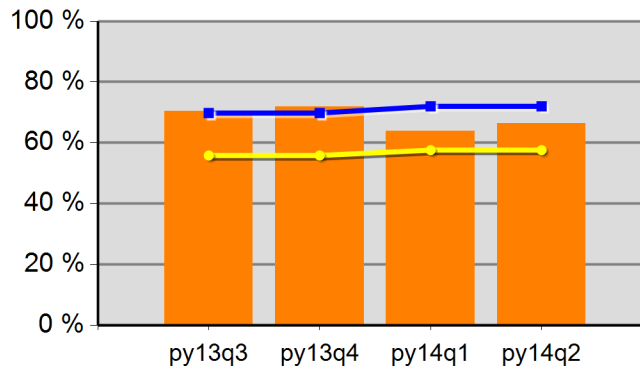

70.4%	71.9%	63.8%	66.4%
Neg Level	72.0%	80% Neg	57.6%

Youth Literacy and Numeracy Gains

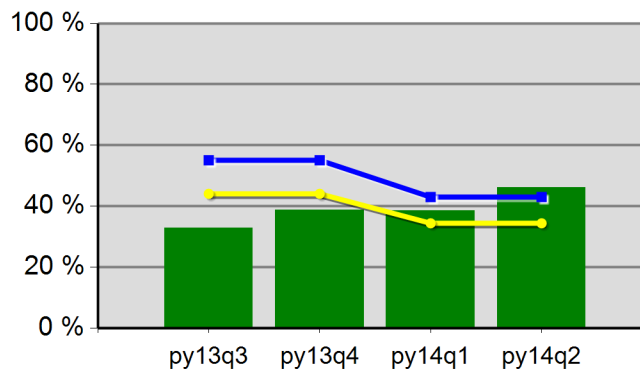

32.8%	38.7%	38.5%	46.1%
Neg Level	43.0%	80% Neg	34.4%

WIA Quarterly Report (ETA Form 9090)

Region 03 - JGI
PY 2014 Qtr-2

Cumulative Time Period	Participants	Single Quarter		Cumulative 4-Qtr	
		Value		Value	
1/1/2014 - 12/31/2014	Total Adult Customers	9,794		32,057	
	Total Adults (self-service only)	3,958		14,465	
	WIA Adult	9,790		32,049	
	WIA Dislocated Worker	4,576		13,855	
	National Emergency Grant	25		82	
	Total Veterans	998		2,767	
	Post 9/11 Era Veterans	308		878	
	Post 9/11 Era Veterans Receiving Intensive Services	19		39	
	TAP Workshop Veterans	10		34	
	Received Training Services	189		579	
	Received Training Services - Adults	189		579	
	Received Training Services - Dislocated Workers	105		329	
	Received Training Services - NEG	18		77	
	Total Youth (14-21)	230		430	
	Younger Youth (14-18)	186		336	
	Older Youth (19-21)	44		94	
	Out-of-School Youth	109		197	
	In-School Youth	121		233	
Cumulative Time Period	Exiters	Value		Value	
10/1/2013 - 9/30/2014	Total Adult Customers	7,011		30,318	
	Total Adults (self-service only)	3,212		14,236	
	WIA Adult	7,009		30,312	
	WIA Dislocated Worker	2,863		12,794	
	National Emergency Grant	31		58	
	Total Veterans	524		2,427	
	Post 9/11 Era Veterans	175		794	
	Post 9/11 Era Veterans Receiving Intensive Services	10		23	
	TAP Workshop Veterans	4		27	
	Received Training Services	192		428	
	Received Training Services - Adults	191		425	
	Received Training Services - Dislocated Workers	100		257	
	Received Training Services - NEG	31		58	
	Total Youth (14-21)	57		252	
	Younger Youth (14-18)	46		188	
	Older Youth (19-21)	11		64	
	Out-of-School Youth	17		119	
	In-School Youth	40		133	

* Data suppressed for confidentiality purposes

WIA Quarterly Report (ETA Form 9090)

Region 03 - JGI
PY 2014 Qtr-2

Cumulative Time Period	Youth	Single Quarter		Cumulative 4-Quarter		Neg. Perf. (80%)
		Value	Numerator Denominator	Value	Numerator Denominator	
4/1/2013 - 3/31/2014	Placement in Employment or Education	69.4%	43 62	69.5%	166 239	70.0% (56.0%)
4/1/2013 - 3/31/2014	Attainment of a Degree or Certificate	82.8%	53 64	80.3%	191 238	78.0% (62.4%)
1/1/2014 - 12/31/2014	Literacy and Numeracy Gains	44.1%	15 34	37.8%	42 111	35.0% (28.0%)
Cumulative Time Period	Entered Employment Rate	Value	Numerator Denominator	Value	Numerator Denominator	Neg. Perf. (80%)
4/1/2013 - 3/31/2014	Adults	66.3%	2,243 3,384	60.6%	8,801 14,516	59.0% (47.2%)
4/1/2013 - 3/31/2014	Dislocated Workers	67.5%	1,892 2,804	61.3%	7,262 11,850	59.0% (47.2%)
4/1/2013 - 3/31/2014	National Emergency Grant	100.0%	3 3	77.8%	7 9	
4/1/2013 - 3/31/2014	Older Youth (19-21) Program Results	57.1%	8 14	64.1%	41 64	
4/1/2013 - 3/31/2014	Veterans	60.3%	181 300	54.2%	654 1,207	
Cumulative Time Period	Retention Rate	Value	Numerator Denominator	Value	Numerator Denominator	Neg. Perf. (80%)
10/1/2012 - 9/30/2013	Adults	85.2%	2,409 2,826	84.9%	10,838 12,761	85.0% (68.0%)
10/1/2012 - 9/30/2013	Dislocated Workers	85.3%	1,915 2,245	85.1%	8,721 10,245	84.0% (67.2%)
10/1/2012 - 9/30/2013	National Emergency Grant	50.0%	1 2	88.9%	8 9	
10/1/2012 - 9/30/2013	Older Youth (19-21) Program Results	71.4%	10 14	65.0%	26 40	
10/1/2012 - 9/30/2013	Veterans	79.5%	159 200	84.4%	795 942	
Cumulative Time Period	Six-Months Average Earnings	Value	Numerator Denominator	Value	Numerator Denominator	Neg. Perf. (80%)
10/1/2012 - 9/30/2013	Adults	\$12,395	29,859,871 2,409	\$13,453	145,803,052 10,838	\$13,400 (\$10,720)
10/1/2012 - 9/30/2013	Dislocated Workers	\$12,411	23,766,274 1,915	\$13,766	120,050,114 8,721	\$13,500 (\$10,800)
10/1/2012 - 9/30/2013	National Emergency Grant	\$27,916	27,916 1	\$19,210	153,679 8	
10/1/2012 - 9/30/2013	Older Youth (19-21) Program Results	\$2,901	40,612 14	\$2,666	101,295 38	
10/1/2012 - 9/30/2013	Veterans	\$15,647	2,487,840 159	\$16,419	13,053,255 795	
Cumulative Time Period	Employment and Credential Rate	Value	Numerator Denominator	Value	Numerator Denominator	
4/1/2013 - 3/31/2014	Adults	11.6%	8 69	28.2%	81 287	
4/1/2013 - 3/31/2014	Dislocated Workers	12.5%	6 48	22.2%	48 216	
4/1/2013 - 3/31/2014	Older Youth (19-21) Program Results	58.8%	10 17	55.4%	41 74	

* Data suppressed for confidentiality purposes

WIA Quarterly Report (ETA Form 9090)

Region 03 - JGI
PY 2014 Qtr-2

Cumulative Time Period	Credential Attainment	Value	Numerator Denominator	Value	Numerator Denominator
4/1/2013 - 3/31/2014	Adults	17.8%	13 73	33.7%	100 297
4/1/2013 - 3/31/2014	Dislocated Workers	16.3%	8 49	25.8%	57 221
4/1/2013 - 3/31/2014	National Emergency Grant	33.3%	1 3	30.0%	3 10
4/1/2013 - 3/31/2014	Youth (14-21) Program Results	81.5%	53 65	78.8%	193 245
Cumulative Time Period	Veteran Priority of Service	Value	Numerator Denominator	Value	Numerator Denominator
1/1/2014 - 12/31/2014	Received a Service During the Entry Period	100.0%	647 647	100.0%	2,449 2,449
1/1/2014 - 12/31/2014	Received a Staff Assisted Service During the Entry Period	47.3%	306 647	49.9%	1,221 2,449

Performance was Calculated: 2/13/2015 11:04:38 AM

State of Oregon - Department of Community Colleges and Workforce Development

Job Growers Incorporated
Program Year 2014 Rolling 4 Quarters

Adult Entered Employment

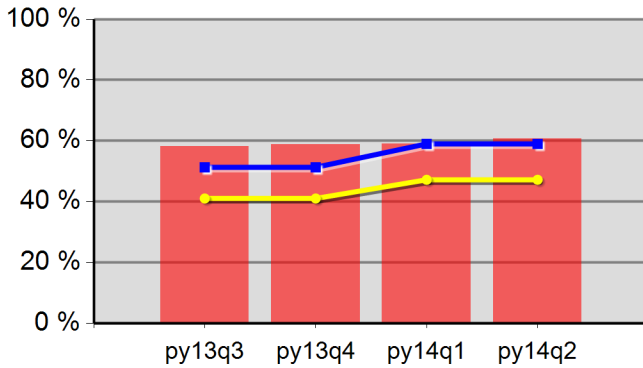

58.2%	58.8%	59.0%	60.6%
Neg Level	59.0%	80% Neg	47.2%

DW Entered Employment

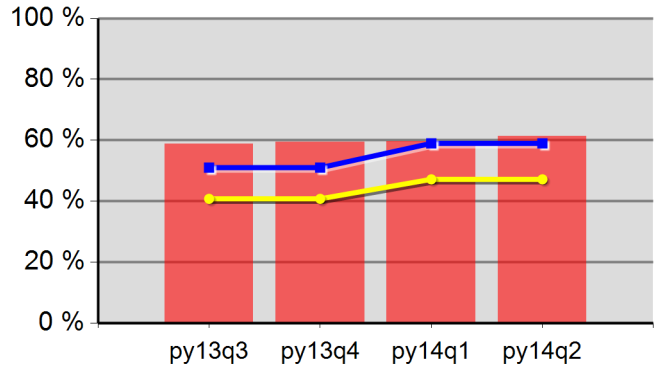

58.8%	59.4%	59.6%	61.3%
Neg Level	59.0%	80% Neg	47.2%

Adult Retention

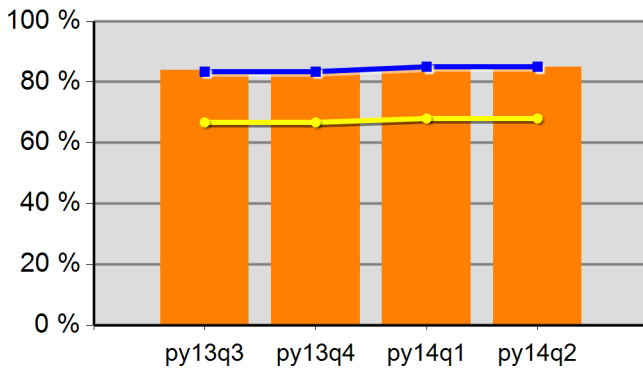

83.8%	84.0%	84.2%	84.9%
Neg Level	85.0%	80% Neg	68.0%

DW Retention

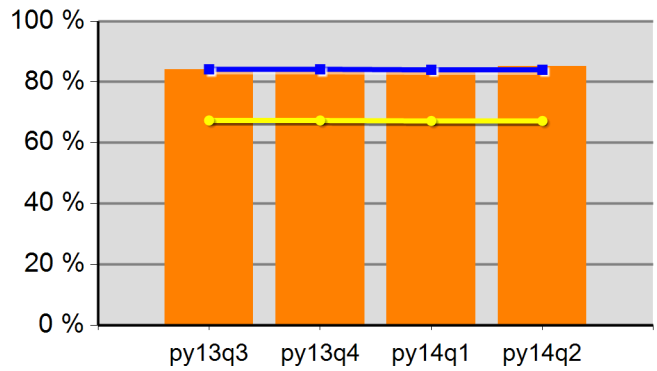

84.0%	84.2%	84.5%	85.1%
Neg Level	84.0%	80% Neg	67.2%

Adult Average Earnings

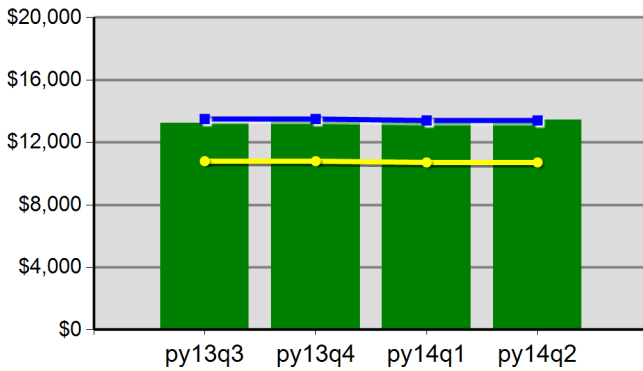

\$132.4	\$133.2	\$133.7	\$134.5
Neg Level	\$13,400.0	80% Neg	\$10,720.0

DW Average Earnings

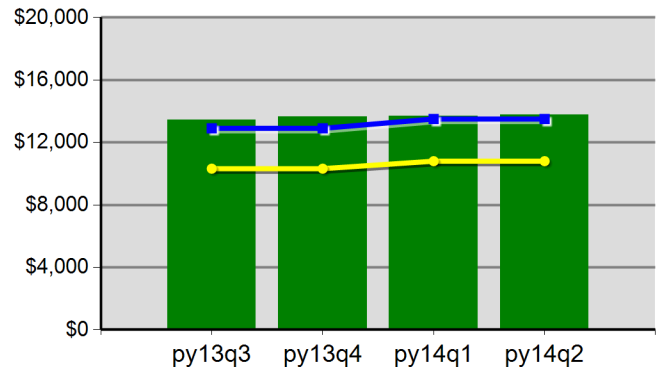

\$134.6	\$136.3	\$136.7	\$137.7
Neg Level	\$13,500.0	80% Neg	\$10,800.0

Job Growers Incorporated
Program Year 2014 Rolling 4 Quarters

Youth Employment or Education

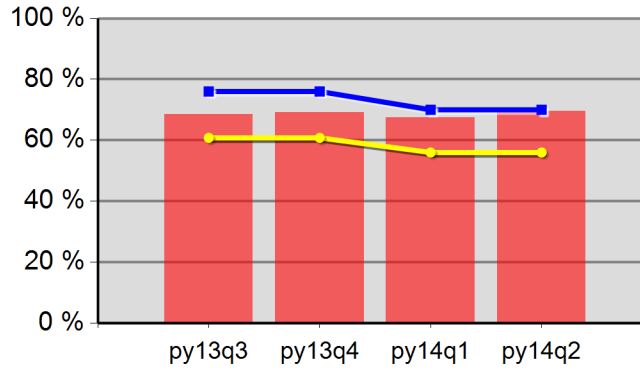

68.4%	69.1%	67.4%	69.5%
Neg Level	70.0%	80% Neg	56.0%

Youth Degree or Certificate

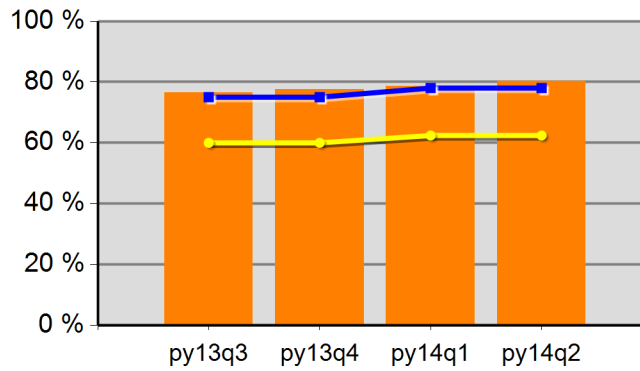

76.5%	77.5%	78.6%	80.3%
Neg Level	78.0%	80% Neg	62.4%

Youth Literacy and Numeracy Gains

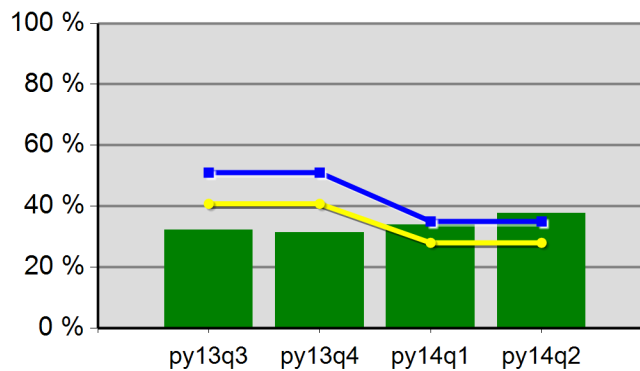

32.3%	31.4%	33.9%	37.8%
Neg Level	35.0%	80% Neg	28.0%

WIA Quarterly Report (ETA Form 9090)

Region 04 - CSC
PY 2014 Qtr-2

Cumulative Time Period	Participants	Single Quarter		Cumulative 4-Qtr	
		Value		Value	
1/1/2014 - 12/31/2014	Total Adult Customers	4,943		15,730	
	Total Adults (self-service only)	2,080		7,917	
	WIA Adult	4,941		15,726	
	WIA Dislocated Worker	2,214		6,152	
	National Emergency Grant	23		26	
	Total Veterans	560		1,553	
	Post 9/11 Era Veterans	166		496	
	Post 9/11 Era Veterans Receiving Intensive Services	0		4	
	TAP Workshop Veterans	2		2	
	Received Training Services	55		80	
	Received Training Services - Adults	55		80	
	Received Training Services - Dislocated Workers	34		43	
	Received Training Services - NEG	19		20	
	Total Youth (14-21)	95		147	
	Younger Youth (14-18)	73		109	
	Older Youth (19-21)	22		38	
	Out-of-School Youth	34		54	
	In-School Youth	61		93	
Cumulative Time Period	Exiters	Value		Value	
10/1/2013 - 9/30/2014	Total Adult Customers	3,258		14,947	
	Total Adults (self-service only)	1,714		8,235	
	WIA Adult	3,257		14,945	
	WIA Dislocated Worker	1,190		5,382	
	National Emergency Grant	0		8	
	Total Veterans	293		1,388	
	Post 9/11 Era Veterans	91		440	
	Post 9/11 Era Veterans Receiving Intensive Services	3		14	
	TAP Workshop Veterans	0		0	
	Received Training Services	15		30	
	Received Training Services - Adults	15		30	
	Received Training Services - Dislocated Workers	6		17	
	Received Training Services - NEG	0		6	
	Total Youth (14-21)	17		62	
	Younger Youth (14-18)	10		44	
	Older Youth (19-21)	7		18	
	Out-of-School Youth	10		23	
	In-School Youth	7		39	

* Data suppressed for confidentiality purposes

WIA Quarterly Report (ETA Form 9090)

Region 04 - CSC
PY 2014 Qtr-2

Cumulative Time Period	Youth	Single Quarter		Cumulative 4-Quarter		Neg. Perf. (80%)
		Value	Numerator Denominator	Value	Numerator Denominator	
4/1/2013 - 3/31/2014	Placement in Employment or Education	85.7%	6 7	78.3%	18 23	67.0% (53.6%)
4/1/2013 - 3/31/2014	Attainment of a Degree or Certificate	75.0%	6 8	72.0%	18 25	60.0% (48.0%)
1/1/2014 - 12/31/2014	Literacy and Numeracy Gains	75.0%	3 4	50.0%	7 14	25.0% (20.0%)
Cumulative Time Period	Entered Employment Rate	Value	Numerator Denominator	Value	Numerator Denominator	Neg. Perf. (80%)
4/1/2013 - 3/31/2014	Adults	63.5%	909 1,431	60.3%	3,699 6,139	60.0% (48.0%)
4/1/2013 - 3/31/2014	Dislocated Workers	64.9%	779 1,200	60.9%	3,014 4,952	60.0% (48.0%)
4/1/2013 - 3/31/2014	National Emergency Grant	50.0%	1 2	77.8%	7 9	
4/1/2013 - 3/31/2014	Older Youth (19-21) Program Results	100.0%	2 2	100.0%	2 2	
4/1/2013 - 3/31/2014	Veterans	67.3%	107 159	58.4%	375 642	
Cumulative Time Period	Retention Rate	Value	Numerator Denominator	Value	Numerator Denominator	Neg. Perf. (80%)
10/1/2012 - 9/30/2013	Adults	86.0%	1,061 1,234	83.6%	4,477 5,354	84.0% (67.2%)
10/1/2012 - 9/30/2013	Dislocated Workers	85.3%	798 935	83.7%	3,472 4,149	84.0% (67.2%)
10/1/2012 - 9/30/2013	National Emergency Grant	100.0%	3 3	94.7%	18 19	
10/1/2012 - 9/30/2013	Older Youth (19-21) Program Results	0.0%	0 0	100.0%	2 2	
10/1/2012 - 9/30/2013	Veterans	82.8%	101 122	81.3%	421 518	
Cumulative Time Period	Six-Months Average Earnings	Value	Numerator Denominator	Value	Numerator Denominator	Neg. Perf. (80%)
10/1/2012 - 9/30/2013	Adults	\$12,499	13,260,913 1,061	\$13,226	59,214,375 4,477	\$13,500 (\$10,800)
10/1/2012 - 9/30/2013	Dislocated Workers	\$12,783	10,200,443 798	\$13,557	47,069,868 3,472	\$13,500 (\$10,800)
10/1/2012 - 9/30/2013	National Emergency Grant	\$12,212	36,635 3	\$13,327	239,892 18	
10/1/2012 - 9/30/2013	Older Youth (19-21) Program Results		0 0	\$3,933	7,865 2	
10/1/2012 - 9/30/2013	Veterans	\$15,160	1,531,151 101	\$14,695	6,186,561 421	
Cumulative Time Period	Employment and Credential Rate	Value	Numerator Denominator	Value	Numerator Denominator	
4/1/2013 - 3/31/2014	Adults	40.0%	2 5	27.5%	11 40	
4/1/2013 - 3/31/2014	Dislocated Workers	33.3%	1 3	27.8%	10 36	
4/1/2013 - 3/31/2014	Older Youth (19-21) Program Results	100.0%	2 2	100.0%	2 2	

* Data suppressed for confidentiality purposes

2/13/2015 3:40:29 PM

WIA Quarterly Report (ETA Form 9090)

Region 04 - CSC
PY 2014 Qtr-2

Cumulative Time Period	Credential Attainment	Value	Numerator Denominator	Value	Numerator Denominator
4/1/2013 - 3/31/2014	Adults	60.0%	3 5	34.1%	14 41
4/1/2013 - 3/31/2014	Dislocated Workers	66.7%	2 3	36.1%	13 36
4/1/2013 - 3/31/2014	National Emergency Grant	100.0%	1 1	75.0%	6 8
4/1/2013 - 3/31/2014	Youth (14-21) Program Results	75.0%	6 8	72.0%	18 25
Cumulative Time Period	Veteran Priority of Service	Value	Numerator Denominator	Value	Numerator Denominator
1/1/2014 - 12/31/2014	Received a Service During the Entry Period	100.0%	349 349	100.0%	1,374 1,374
1/1/2014 - 12/31/2014	Received a Staff Assisted Service During the Entry Period	44.7%	156 349	47.3%	650 1,374

Performance was Calculated: 2/13/2015 11:04:51 AM

State of Oregon - Department of Community Colleges and Workforce Development

Community Service Consortium
 Program Year 2014 Rolling 4 Quarters

Adult Entered Employment

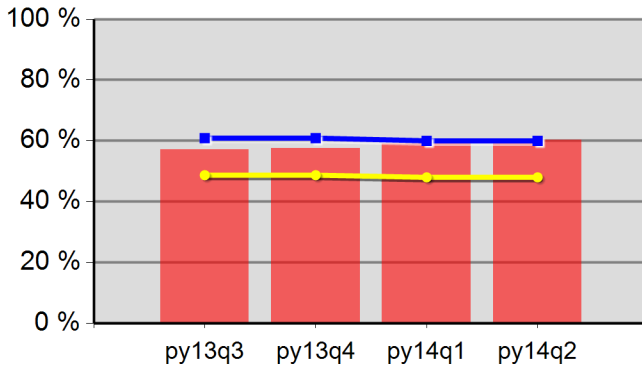

57.2%	57.6%	59.0%	60.3%
Neg Level	60.0%	80% Neg	48.0%

DW Entered Employment

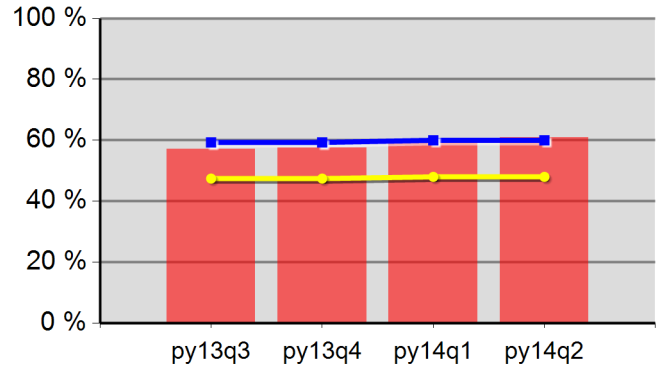

57.1%	57.5%	59.2%	60.9%
Neg Level	60.0%	80% Neg	48.0%

Adult Retention

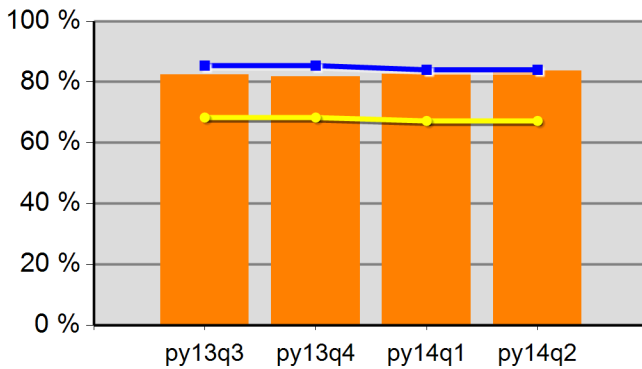

82.4%	81.7%	82.6%	83.6%
Neg Level	84.0%	80% Neg	67.2%

DW Retention

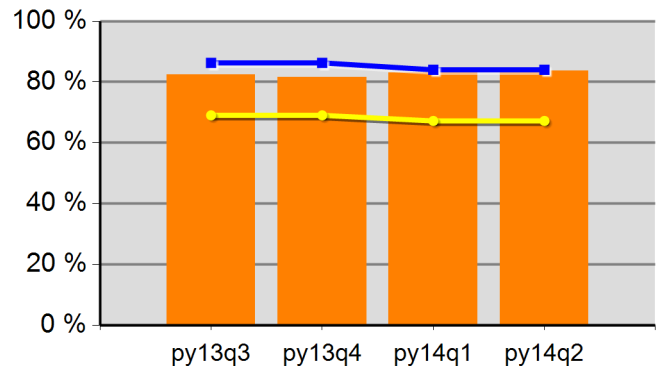

82.4%	81.6%	83.0%	83.7%
Neg Level	84.0%	80% Neg	67.2%

Adult Average Earnings

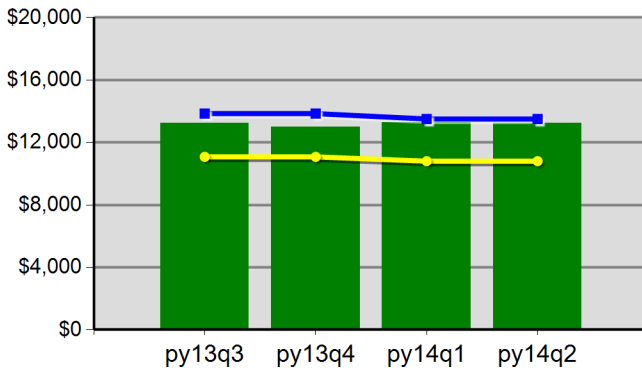

\$132.4	\$130.0	\$132.7	\$132.3
Neg Level	\$13,500.0	80% Neg	\$10,800.0

DW Average Earnings

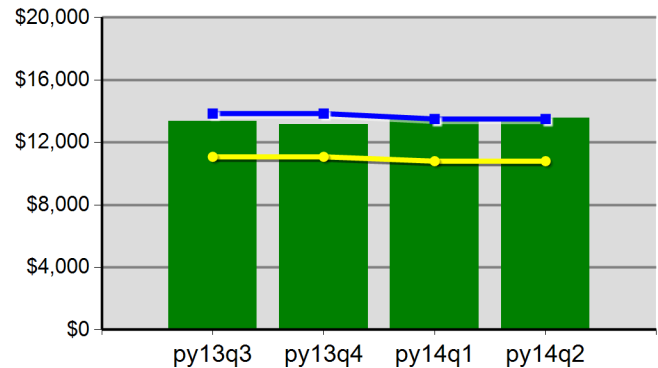

\$133.6	\$131.5	\$135.7	\$135.6
Neg Level	\$13,500.0	80% Neg	\$10,800.0

Community Service Consortium
 Program Year 2014 Rolling 4 Quarters

Youth Employment or Education

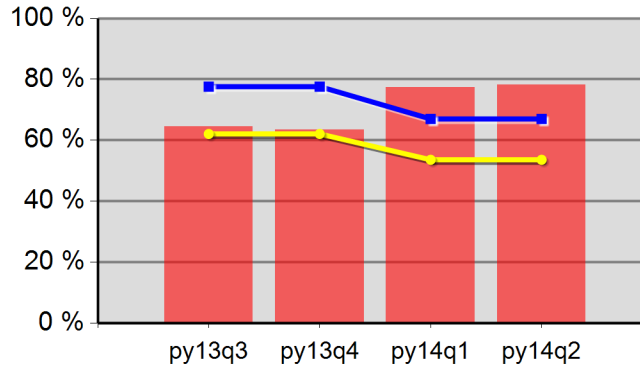

64.4%	63.4%	77.3%	78.3%
Neg Level	67.0%	80% Neg	53.6%

Youth Degree or Certificate

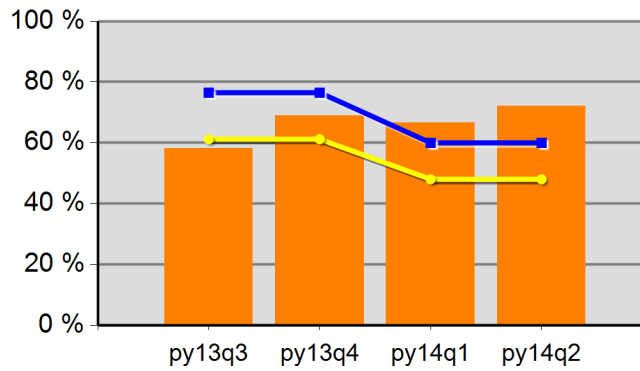

58.1%	69.0%	66.7%	72.0%
Neg Level	60.0%	80% Neg	48.0%

Youth Literacy and Numeracy Gains

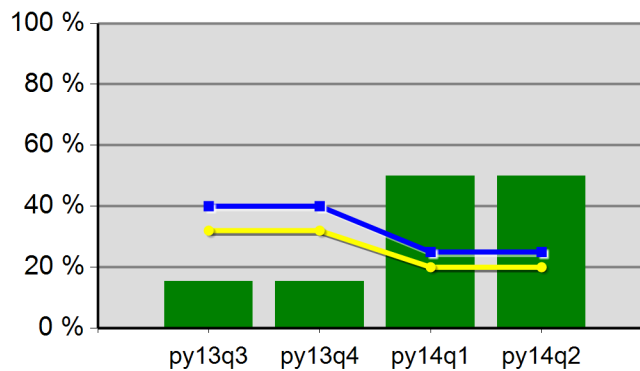

15.4%	15.4%	50.0%	50.0%
Neg Level	25.0%	80% Neg	20.0%

WIA Quarterly Report (ETA Form 9090)

Region 05 - LWP
PY 2014 Qtr-2

Cumulative Time Period	Participants	Single Quarter		Cumulative 4-Qtr	
		Value		Value	
1/1/2014 - 12/31/2014	Total Adult Customers	7,079		23,263	
	Total Adults (self-service only)	2,970		11,336	
	WIA Adult	7,077		23,259	
	WIA Dislocated Worker	3,270		9,524	
	National Emergency Grant	32		59	
	Total Veterans	616		1,908	
	Post 9/11 Era Veterans	154		573	
	Post 9/11 Era Veterans Receiving Intensive Services	2		8	
	TAP Workshop Veterans	0		0	
	Received Training Services	99		194	
	Received Training Services - Adults	99		194	
	Received Training Services - Dislocated Workers	62		139	
	Received Training Services - NEG	27		53	
	Total Youth (14-21)	150		199	
	Younger Youth (14-18)	115		150	
	Older Youth (19-21)	35		49	
	Out-of-School Youth	44		74	
	In-School Youth	106		125	
Cumulative Time Period	Exiters	Value		Value	
10/1/2013 - 9/30/2014	Total Adult Customers	5,149		22,007	
	Total Adults (self-service only)	2,574		11,301	
	WIA Adult	5,148		22,003	
	WIA Dislocated Worker	2,002		8,591	
	National Emergency Grant	19		28	
	Total Veterans	415		1,787	
	Post 9/11 Era Veterans	141		562	
	Post 9/11 Era Veterans Receiving Intensive Services	3		6	
	TAP Workshop Veterans	0		0	
	Received Training Services	48		111	
	Received Training Services - Adults	48		111	
	Received Training Services - Dislocated Workers	41		82	
	Received Training Services - NEG	19		26	
	Total Youth (14-21)	11		66	
	Younger Youth (14-18)	9		52	
	Older Youth (19-21)	2		14	
	Out-of-School Youth	4		32	
	In-School Youth	7		34	

* Data suppressed for confidentiality purposes

WIA Quarterly Report (ETA Form 9090)

Region 05 - LWP
PY 2014 Qtr-2

		Single Quarter		Cumulative 4-Quarter		
Cumulative Time Period	Youth	Value	Numerator Denominator	Value	Numerator Denominator	Neg. Perf. (80%)
4/1/2013 - 3/31/2014	Placement in Employment or Education	77.8%	14 18	78.6%	55 70	77.0% (61.6%)
4/1/2013 - 3/31/2014	Attainment of a Degree or Certificate	75.0%	9 12	78.6%	44 56	83.0% (66.4%)
1/1/2014 - 12/31/2014	Literacy and Numeracy Gains	60.0%	3 5	64.0%	16 25	53.0% (42.4%)
Cumulative Time Period	Entered Employment Rate	Value	Numerator Denominator	Value	Numerator Denominator	Neg. Perf. (80%)
4/1/2013 - 3/31/2014	Adults	63.2%	1,493 2,361	59.2%	5,733 9,679	57.6% (46.1%)
4/1/2013 - 3/31/2014	Dislocated Workers	63.1%	1,250 1,982	59.3%	4,718 7,951	59.0% (47.2%)
4/1/2013 - 3/31/2014	National Emergency Grant	100.0%	2 2	80.0%	4 5	
4/1/2013 - 3/31/2014	Older Youth (19-21) Program Results	75.0%	3 4	78.6%	11 14	
4/1/2013 - 3/31/2014	Veterans	58.8%	120 204	56.4%	530 939	
Cumulative Time Period	Retention Rate	Value	Numerator Denominator	Value	Numerator Denominator	Neg. Perf. (80%)
10/1/2012 - 9/30/2013	Adults	84.1%	1,589 1,890	84.2%	6,626 7,874	83.6% (66.9%)
10/1/2012 - 9/30/2013	Dislocated Workers	84.7%	1,300 1,534	84.3%	5,373 6,374	84.0% (67.2%)
10/1/2012 - 9/30/2013	National Emergency Grant	0.0%	0 0	90.0%	9 10	
10/1/2012 - 9/30/2013	Older Youth (19-21) Program Results	50.0%	2 4	54.5%	6 11	
10/1/2012 - 9/30/2013	Veterans	80.3%	139 173	81.5%	577 708	
Cumulative Time Period	Six-Months Average Earnings	Value	Numerator Denominator	Value	Numerator Denominator	Neg. Perf. (80%)
10/1/2012 - 9/30/2013	Adults	\$12,412	19,722,851 1,589	\$13,086	86,710,315 6,626	\$12,900 (\$10,320)
10/1/2012 - 9/30/2013	Dislocated Workers	\$12,511	16,264,935 1,300	\$13,247	71,175,699 5,373	\$13,090 (\$10,472)
10/1/2012 - 9/30/2013	National Emergency Grant		0 0	\$9,033	81,301 9	
10/1/2012 - 9/30/2013	Older Youth (19-21) Program Results	\$541	1,622 3	\$2,137	21,373 10	
10/1/2012 - 9/30/2013	Veterans	\$13,035	1,811,845 139	\$14,558	8,400,040 577	
Cumulative Time Period	Employment and Credential Rate	Value	Numerator Denominator	Value	Numerator Denominator	
4/1/2013 - 3/31/2014	Adults	35.3%	6 17	22.4%	22 98	
4/1/2013 - 3/31/2014	Dislocated Workers	46.2%	6 13	28.6%	18 63	
4/1/2013 - 3/31/2014	Older Youth (19-21) Program Results	0.0%	0 6	22.2%	4 18	

* Data suppressed for confidentiality purposes

WIA Quarterly Report (ETA Form 9090)

Region 05 - LWP
PY 2014 Qtr-2

Cumulative Time Period	Credential Attainment	Value	Numerator Denominator	Value	Numerator Denominator
4/1/2013 - 3/31/2014	Adults	41.2%	7 17	30.1%	31 103
4/1/2013 - 3/31/2014	Dislocated Workers	53.8%	7 13	40.6%	26 64
4/1/2013 - 3/31/2014	National Emergency Grant	100.0%	2 2	100.0%	2 2
4/1/2013 - 3/31/2014	Youth (14-21) Program Results	64.3%	9 14	71.9%	46 64
Cumulative Time Period	Veteran Priority of Service	Value	Numerator Denominator	Value	Numerator Denominator
1/1/2014 - 12/31/2014	Received a Service During the Entry Period	100.0%	449 449	100.0%	1,803 1,803
1/1/2014 - 12/31/2014	Received a Staff Assisted Service During the Entry Period	44.1%	198 449	46.6%	840 1,803

Performance was Calculated: 2/13/2015 11:05:03 AM

State of Oregon - Department of Community Colleges and Workforce Development

Lane Workforce Partnership
Program Year 2014 Rolling 4 Quarters

Adult Entered Employment

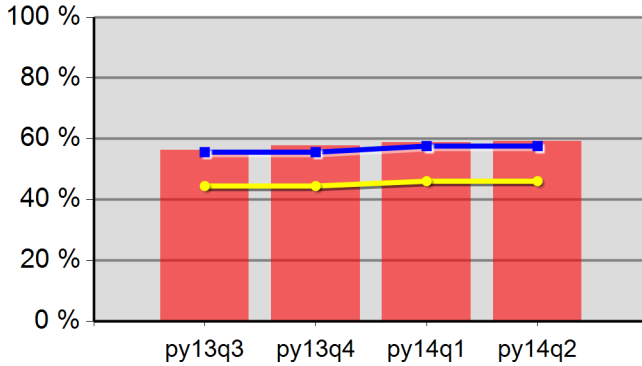

56.3%	57.7%	58.7%	59.2%
Neg Level	57.6%	80% Neg	46.1%

DW Entered Employment

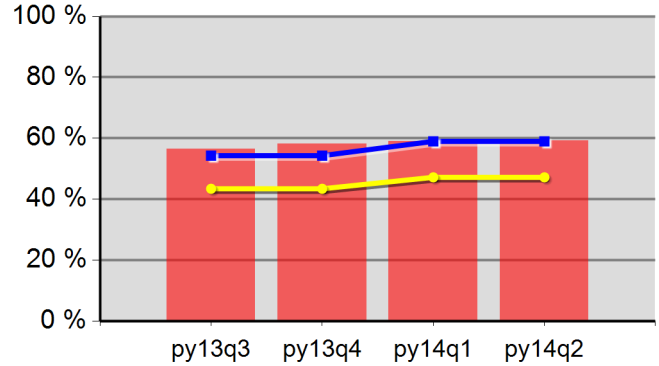

56.4%	58.1%	59.0%	59.3%
Neg Level	59.0%	80% Neg	47.2%

Adult Retention

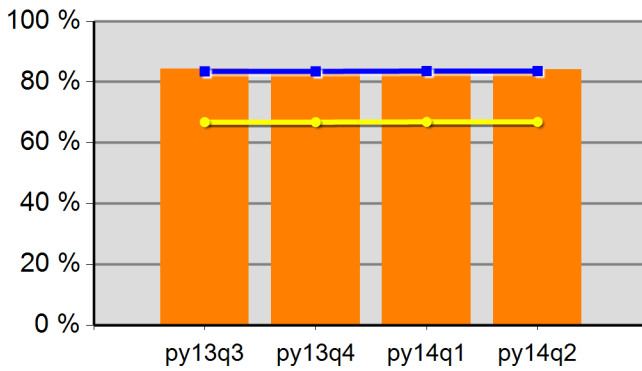

84.3%	83.7%	83.9%	84.2%
Neg Level	83.6%	80% Neg	66.9%

DW Retention

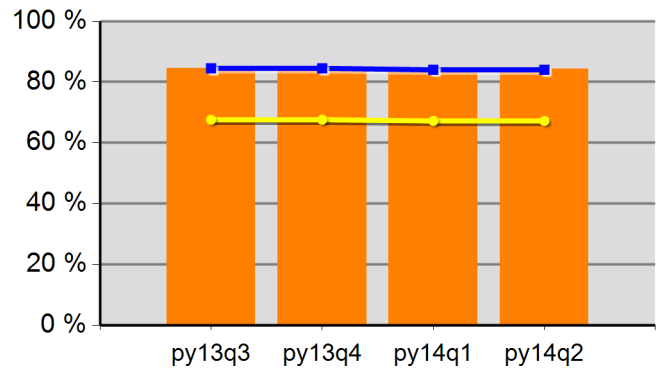

84.6%	83.7%	83.9%	84.3%
Neg Level	84.0%	80% Neg	67.2%

Adult Average Earnings

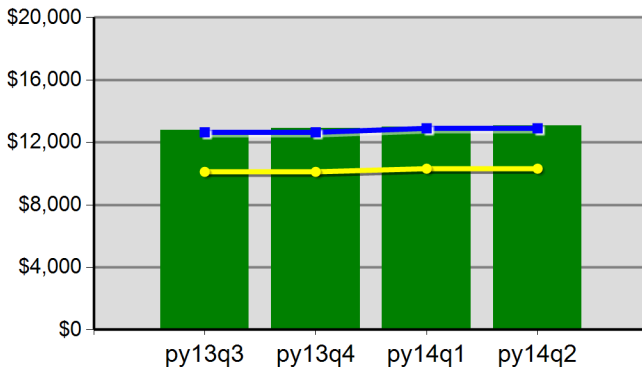

\$128.0	\$129.0	\$130.0	\$130.9
Neg Level	\$12,900.0	80% Neg	\$10,320.0

DW Average Earnings

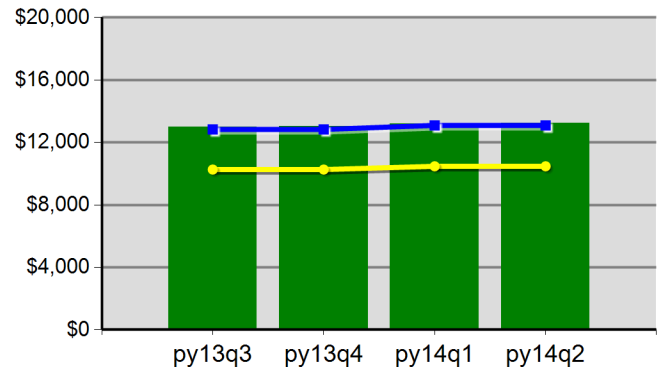

\$129.9	\$130.4	\$131.9	\$132.5
Neg Level	\$13,090.0	80% Neg	\$10,472.0

Lane Workforce Partnership
 Program Year 2014 Rolling 4 Quarters

Youth Employment or Education

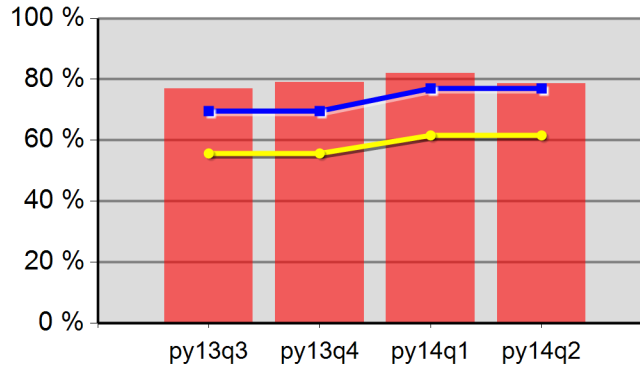

77.0%	79.0%	82.0%	78.6%
Neg Level	77.0%	80% Neg	61.6%

Youth Degree or Certificate

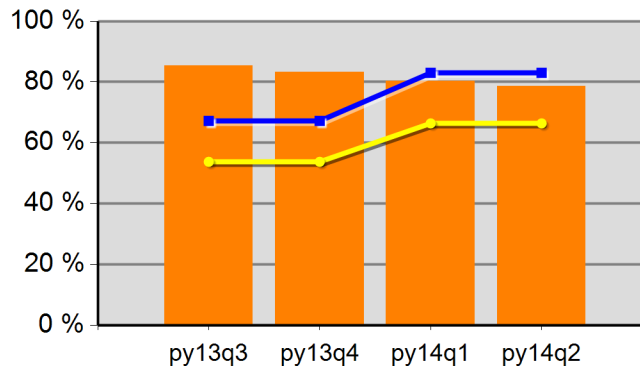

85.4%	83.3%	80.4%	78.6%
Neg Level	83.0%	80% Neg	66.4%

Youth Literacy and Numeracy Gains

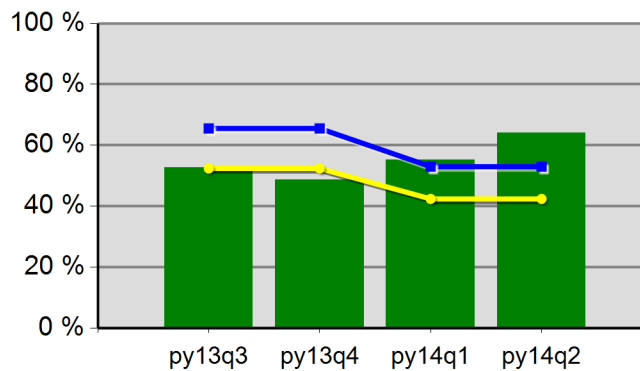

52.6%	48.6%	55.2%	64.0%
Neg Level	53.0%	80% Neg	42.4%

WIA Quarterly Report (ETA Form 9090)

Region 05 - LWP - WSL OAKMONT
 PY 2014 Qtr-2

Cumulative Time Period	Participants	Single Quarter		Cumulative 4-Qtr	
		Value		Value	
1/1/2014 - 12/31/2014	Total Adult Customers	3,855		11,304	
	Total Adults (self-service only)	0		0	
	WIA Adult	3,853		11,300	
	WIA Dislocated Worker	3,073		9,037	
	National Emergency Grant	27		53	
	Total Veterans	387		1,022	
	Post 9/11 Era Veterans	92		298	
	Post 9/11 Era Veterans Receiving Intensive Services	2		8	
	TAP Workshop Veterans	0		0	
	Received Training Services	86		168	
	Received Training Services - Adults	86		168	
	Received Training Services - Dislocated Workers	54		121	
	Received Training Services - NEG	22		47	
	Total Youth (14-21)	3		3	
	Younger Youth (14-18)	2		2	
	Older Youth (19-21)	1		1	
	Out-of-School Youth	3		3	
In-School Youth	0		0		
10/1/2013 - 9/30/2014	Total Adult Customers	2,467		10,128	
	Total Adults (self-service only)	0		0	
	WIA Adult	2,466		10,125	
	WIA Dislocated Worker	1,917		8,128	
	National Emergency Grant	18		27	
	Total Veterans	197		874	
	Post 9/11 Era Veterans	65		277	
	Post 9/11 Era Veterans Receiving Intensive Services	3		6	
	TAP Workshop Veterans	0		0	
	Received Training Services	43		92	
	Received Training Services - Adults	43		92	
	Received Training Services - Dislocated Workers	38		67	
	Received Training Services - NEG	18		25	
	Total Youth (14-21)	0		0	
	Younger Youth (14-18)	0		0	
	Older Youth (19-21)	0		0	
	Out-of-School Youth	0		0	
In-School Youth	0		0		

* Data suppressed for confidentiality purposes

WIA Quarterly Report (ETA Form 9090)

Region 05 - LWP - WSL OAKMONT
PY 2014 Qtr-2

Cumulative Time Period	Youth	Single Quarter		Cumulative 4-Quarter		Neg. Perf. (80%)
		Value	Numerator Denominator	Value	Numerator Denominator	
4/1/2013 - 3/31/2014	Placement in Employment or Education	0.0%	0 0	0.0%	0 0	77.0% (61.6%)
4/1/2013 - 3/31/2014	Attainment of a Degree or Certificate	0.0%	0 0	0.0%	0 0	83.0% (66.4%)
1/1/2014 - 12/31/2014	Literacy and Numeracy Gains	0.0%	0 0	50.0%	1 2	53.0% (42.4%)
Cumulative Time Period	Entered Employment Rate	Value	Numerator Denominator	Value	Numerator Denominator	Neg. Perf. (80%)
4/1/2013 - 3/31/2014	Adults	63.2%	1,418 2,242	59.9%	5,421 9,051	57.6% (46.1%)
4/1/2013 - 3/31/2014	Dislocated Workers	63.2%	1,190 1,882	60.0%	4,460 7,430	59.0% (47.2%)
4/1/2013 - 3/31/2014	National Emergency Grant	100.0%	2 2	80.0%	4 5	
4/1/2013 - 3/31/2014	Older Youth (19-21) Program Results	0.0%	0 0	0.0%	0 0	
4/1/2013 - 3/31/2014	Veterans	60.0%	117 195	57.8%	494 854	
Cumulative Time Period	Retention Rate	Value	Numerator Denominator	Value	Numerator Denominator	Neg. Perf. (80%)
10/1/2012 - 9/30/2013	Adults	84.2%	1,502 1,784	84.2%	6,108 7,252	83.6% (66.9%)
10/1/2012 - 9/30/2013	Dislocated Workers	85.0%	1,230 1,447	84.4%	4,971 5,892	84.0% (67.2%)
10/1/2012 - 9/30/2013	National Emergency Grant	0.0%	0 0	100.0%	7 7	
10/1/2012 - 9/30/2013	Older Youth (19-21) Program Results	0.0%	0 0	0.0%	0 0	
10/1/2012 - 9/30/2013	Veterans	80.6%	133 165	81.7%	531 650	
Cumulative Time Period	Six-Months Average Earnings	Value	Numerator Denominator	Value	Numerator Denominator	Neg. Perf. (80%)
10/1/2012 - 9/30/2013	Adults	\$12,523	18,809,844 1,502	\$13,227	80,787,806 6,108	\$12,900 (\$10,320)
10/1/2012 - 9/30/2013	Dislocated Workers	\$12,627	15,531,597 1,230	\$13,398	66,602,770 4,971	\$13,090 (\$10,472)
10/1/2012 - 9/30/2013	National Emergency Grant		0 0	\$9,692	67,846 7	
10/1/2012 - 9/30/2013	Older Youth (19-21) Program Results		0 0		0 0	
10/1/2012 - 9/30/2013	Veterans	\$13,024	1,732,186 133	\$14,419	7,656,324 531	
Cumulative Time Period	Employment and Credential Rate	Value	Numerator Denominator	Value	Numerator Denominator	
4/1/2013 - 3/31/2014	Adults	38.5%	5 13	20.0%	15 75	
4/1/2013 - 3/31/2014	Dislocated Workers	55.6%	5 9	30.4%	14 46	
4/1/2013 - 3/31/2014	Older Youth (19-21) Program Results	0.0%	0 0	0.0%	0 0	

* Data suppressed for confidentiality purposes

WIA Quarterly Report (ETA Form 9090)

Region 05 - LWP - WSL OAKMONT
 PY 2014 Qtr-2

Cumulative Time Period	Credential Attainment	Value	Numerator Denominator	Value	Numerator Denominator
4/1/2013 - 3/31/2014	Adults	38.5%	5 13	22.8%	18 79
4/1/2013 - 3/31/2014	Dislocated Workers	55.6%	5 9	36.2%	17 47
4/1/2013 - 3/31/2014	National Emergency Grant	100.0%	2 2	100.0%	2 2
4/1/2013 - 3/31/2014	Youth (14-21) Program Results	0.0%	0 0	0.0%	0 0
Cumulative Time Period	Veteran Priority of Service	Value	Numerator Denominator	Value	Numerator Denominator
1/1/2014 - 12/31/2014	Received a Service During the Entry Period	100.0%	202 202	100.0%	853 853
1/1/2014 - 12/31/2014	Received a Staff Assisted Service During the Entry Period	93.1%	188 202	93.9%	801 853

Performance was Calculated: 2/13/2015 11:05:14 AM

* Data suppressed for confidentiality purposes

State of Oregon - Department of Community Colleges and Workforce Development

Lane Workforce Partnership - WSL OAKMONT
Program Year 2014 Rolling 4 Quarters

Adult Entered Employment

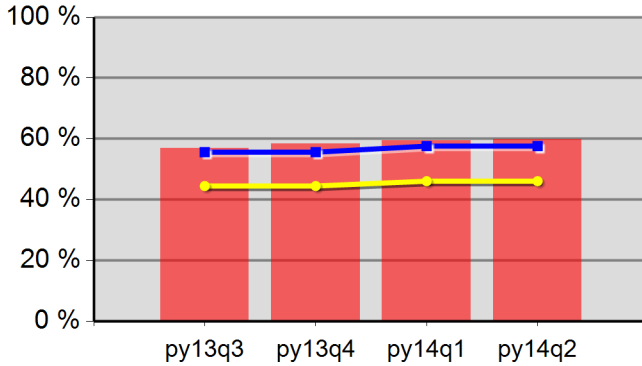

57.0%	58.4%	59.4%	59.9%
Neg Level	57.6%	80% Neg	46.1%

DW Entered Employment

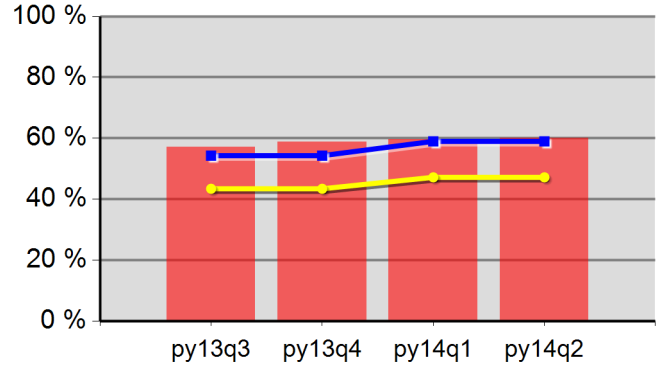

57.2%	58.8%	59.7%	60.0%
Neg Level	59.0%	80% Neg	47.2%

Adult Retention

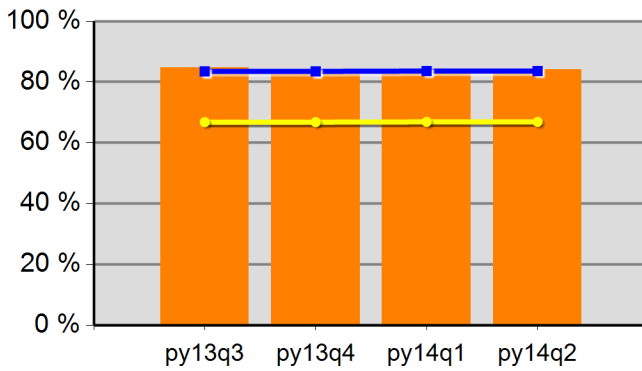

84.8%	84.0%	84.1%	84.2%
Neg Level	83.6%	80% Neg	66.9%

DW Retention

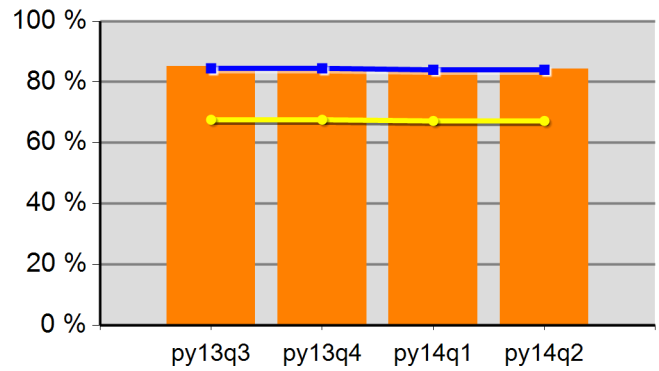

85.1%	84.0%	84.0%	84.4%
Neg Level	84.0%	80% Neg	67.2%

Adult Average Earnings

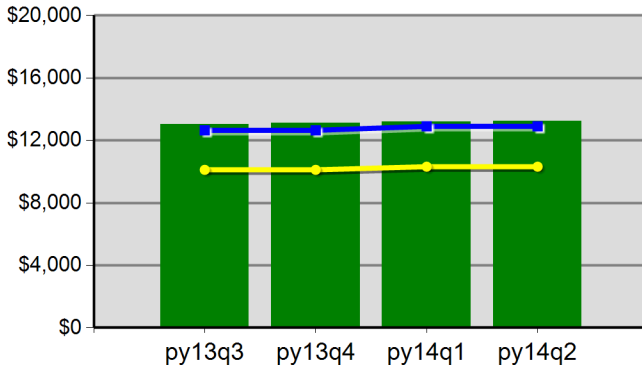

\$130.4	\$131.3	\$132.1	\$132.3
Neg Level	\$12,900.0	80% Neg	\$10,320.0

DW Average Earnings

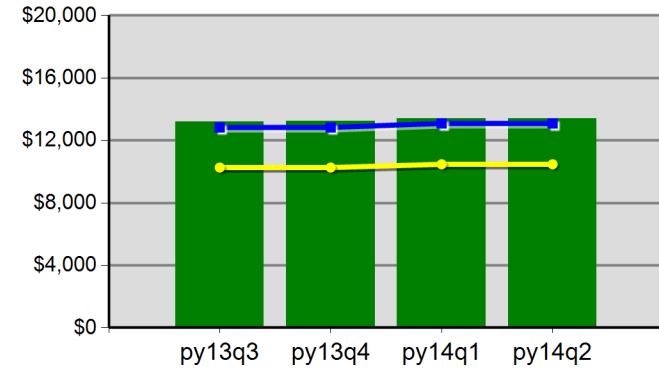

\$131.9	\$132.4	\$133.8	\$134.0
Neg Level	\$13,090.0	80% Neg	\$10,472.0

Lane Workforce Partnership - WSL OAKMONT
 Program Year 2014 Rolling 4 Quarters

Youth Employment or Education

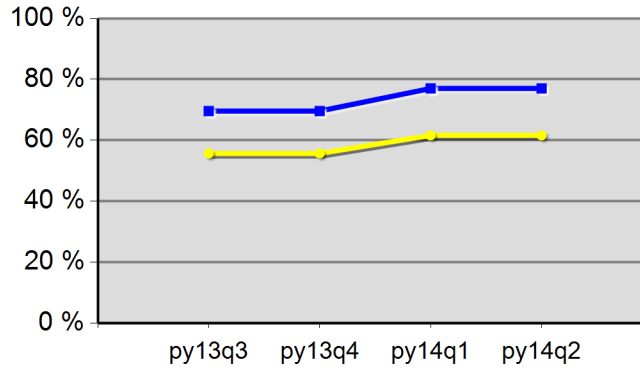

0.0%	0.0%	0.0%	0.0%
Neg Level	77.0%	80% Neg	61.6%

Youth Degree or Certificate

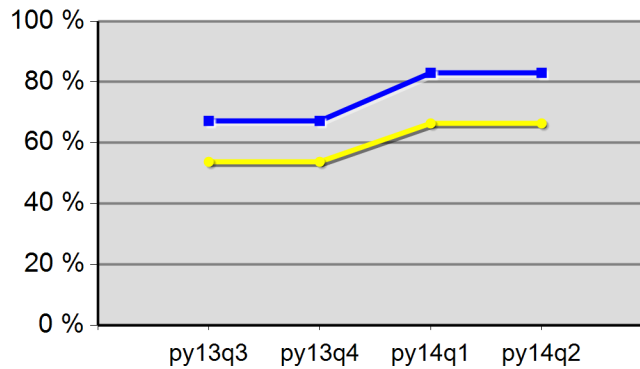

0.0%	0.0%	0.0%	0.0%
Neg Level	83.0%	80% Neg	66.4%

Youth Literacy and Numeracy Gains

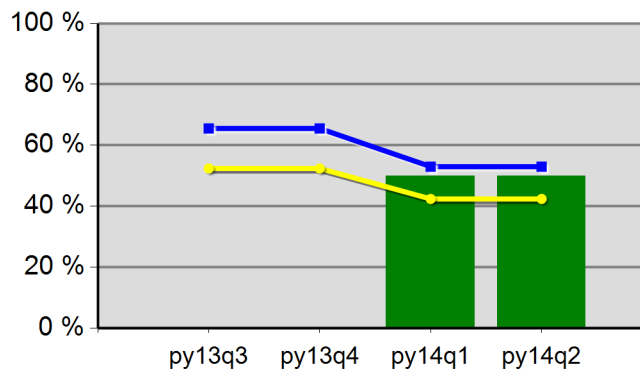

0.0%	0.0%	50.0%	50.0%
Neg Level	53.0%	80% Neg	42.4%

WIA Quarterly Report (ETA Form 9090)

Region 05 - LWP - WSL LCC
 PY 2014 Qtr-2

Cumulative Time Period	Participants	Single Quarter		Cumulative 4-Qtr	
		Value		Value	
1/1/2014 - 12/31/2014	Total Adult Customers	38		94	
	Total Adults (self-service only)	0		0	
	WIA Adult	38		94	
	WIA Dislocated Worker	27		71	
	National Emergency Grant	4		5	
	Total Veterans	6		17	
	Post 9/11 Era Veterans	0		1	
	Post 9/11 Era Veterans Receiving Intensive Services	0		0	
	TAP Workshop Veterans	0		0	
	Received Training Services	11		22	
	Received Training Services - Adults	11		22	
	Received Training Services - Dislocated Workers	7		15	
	Received Training Services - NEG	4		5	
	Total Youth (14-21)	0		0	
	Younger Youth (14-18)	0		0	
	Older Youth (19-21)	0		0	
	Out-of-School Youth	0		0	
	In-School Youth	0		0	
Cumulative Time Period	Exiters	Value		Value	
10/1/2013 - 9/30/2014	Total Adult Customers	22		88	
	Total Adults (self-service only)	0		0	
	WIA Adult	22		88	
	WIA Dislocated Worker	18		67	
	National Emergency Grant	1		1	
	Total Veterans	6		16	
	Post 9/11 Era Veterans	0		2	
	Post 9/11 Era Veterans Receiving Intensive Services	0		0	
	TAP Workshop Veterans	0		0	
	Received Training Services	5		15	
	Received Training Services - Adults	5		15	
	Received Training Services - Dislocated Workers	3		11	
	Received Training Services - NEG	1		1	
	Total Youth (14-21)	0		0	
	Younger Youth (14-18)	0		0	
	Older Youth (19-21)	0		0	
	Out-of-School Youth	0		0	
	In-School Youth	0		0	

* Data suppressed for confidentiality purposes

WIA Quarterly Report (ETA Form 9090)

Region 05 - LWP - WSL LCC
PY 2014 Qtr-2

Cumulative Time Period	Youth	Single Quarter		Cumulative 4-Quarter		Neg. Perf. (80%)
		Value	Numerator Denominator	Value	Numerator Denominator	
4/1/2013 - 3/31/2014	Placement in Employment or Education	0.0%	0 0	0.0%	0 0	77.0% (61.6%)
4/1/2013 - 3/31/2014	Attainment of a Degree or Certificate	0.0%	0 0	0.0%	0 0	83.0% (66.4%)
1/1/2014 - 12/31/2014	Literacy and Numeracy Gains	0.0%	0 0	0.0%	0 0	53.0% (42.4%)
Cumulative Time Period	Entered Employment Rate	Value	Numerator Denominator	Value	Numerator Denominator	Neg. Perf. (80%)
4/1/2013 - 3/31/2014	Adults	64.3%	9 14	52.1%	85 163	57.6% (46.1%)
4/1/2013 - 3/31/2014	Dislocated Workers	66.7%	8 12	48.8%	62 127	59.0% (47.2%)
4/1/2013 - 3/31/2014	National Emergency Grant	0.0%	0 0	0.0%	0 0	
4/1/2013 - 3/31/2014	Older Youth (19-21) Program Results	0.0%	0 0	0.0%	0 0	
4/1/2013 - 3/31/2014	Veterans	100.0%	1 1	32.0%	8 25	
Cumulative Time Period	Retention Rate	Value	Numerator Denominator	Value	Numerator Denominator	Neg. Perf. (80%)
10/1/2012 - 9/30/2013	Adults	75.6%	31 41	85.1%	194 228	83.6% (66.9%)
10/1/2012 - 9/30/2013	Dislocated Workers	71.9%	23 32	84.9%	124 146	84.0% (67.2%)
10/1/2012 - 9/30/2013	National Emergency Grant	0.0%	0 0	0.0%	0 0	
10/1/2012 - 9/30/2013	Older Youth (19-21) Program Results	0.0%	0 0	0.0%	0 0	
10/1/2012 - 9/30/2013	Veterans	50.0%	1 2	82.6%	19 23	
Cumulative Time Period	Six-Months Average Earnings	Value	Numerator Denominator	Value	Numerator Denominator	Neg. Perf. (80%)
10/1/2012 - 9/30/2013	Adults	\$11,430	354,335 31	\$11,347	2,201,377 194	\$12,900 (\$10,320)
10/1/2012 - 9/30/2013	Dislocated Workers	\$11,872	273,057 23	\$11,220	1,391,264 124	\$13,090 (\$10,472)
10/1/2012 - 9/30/2013	National Emergency Grant		0 0		0 0	
10/1/2012 - 9/30/2013	Older Youth (19-21) Program Results		0 0		0 0	
10/1/2012 - 9/30/2013	Veterans	\$2,338	2,338 1	\$15,692	298,146 19	
Cumulative Time Period	Employment and Credential Rate	Value	Numerator Denominator	Value	Numerator Denominator	
4/1/2013 - 3/31/2014	Adults	50.0%	1 2	37.5%	6 16	
4/1/2013 - 3/31/2014	Dislocated Workers	50.0%	1 2	33.3%	4 12	
4/1/2013 - 3/31/2014	Older Youth (19-21) Program Results	0.0%	0 0	0.0%	0 0	

* Data suppressed for confidentiality purposes

WIA Quarterly Report (ETA Form 9090)

Region 05 - LWP - WSL LCC
 PY 2014 Qtr-2

Cumulative Time Period	Credential Attainment	Value	Numerator Denominator	Value	Numerator Denominator
4/1/2013 - 3/31/2014	Adults	50.0%	1 2	50.0%	8 16
4/1/2013 - 3/31/2014	Dislocated Workers	50.0%	1 2	50.0%	6 12
4/1/2013 - 3/31/2014	National Emergency Grant	0.0%	0 0	0.0%	0 0
4/1/2013 - 3/31/2014	Youth (14-21) Program Results	0.0%	0 0	0.0%	0 0
Cumulative Time Period	Veteran Priority of Service	Value	Numerator Denominator	Value	Numerator Denominator
1/1/2014 - 12/31/2014	Received a Service During the Entry Period	0.0%	0 0	100.0%	3 3
1/1/2014 - 12/31/2014	Received a Staff Assisted Service During the Entry Period	0.0%	0 0	100.0%	3 3

Performance was Calculated: 2/13/2015 11:05:20 AM

* Data suppressed for confidentiality purposes

State of Oregon - Department of Community Colleges and Workforce Development

Lane Workforce Partnership - WSL LCC
Program Year 2014 Rolling 4 Quarters

Adult Entered Employment

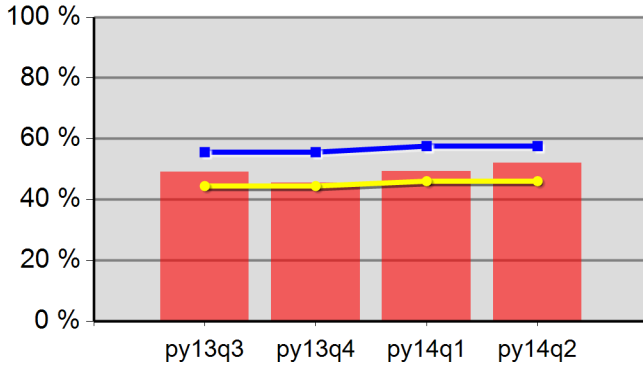

49.0%	45.5%	49.3%	52.1%
Neg Level	57.6%	80% Neg	46.1%

DW Entered Employment

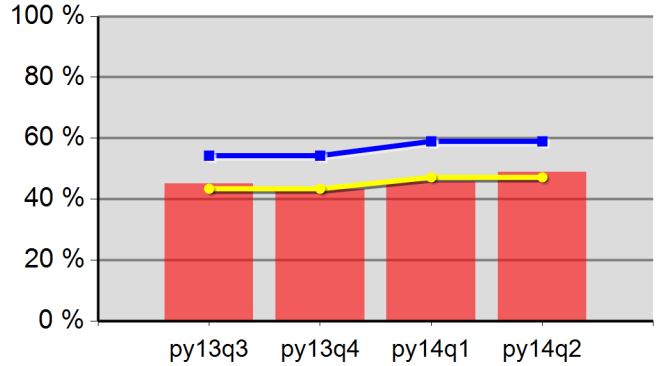

45.1%	43.2%	45.7%	48.8%
Neg Level	59.0%	80% Neg	47.2%

Adult Retention

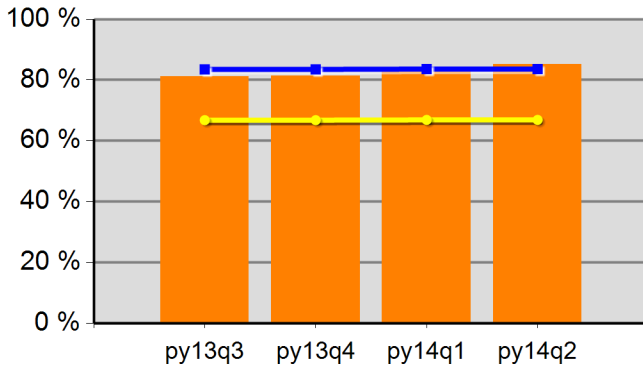

81.1%	81.3%	83.5%	85.1%
Neg Level	83.6%	80% Neg	66.9%

DW Retention

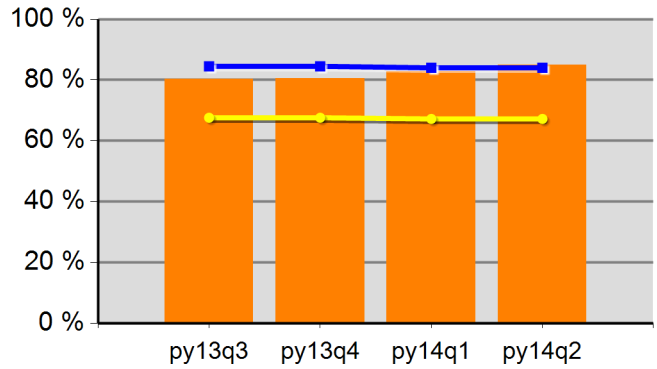

80.4%	80.6%	82.9%	84.9%
Neg Level	84.0%	80% Neg	67.2%

Adult Average Earnings

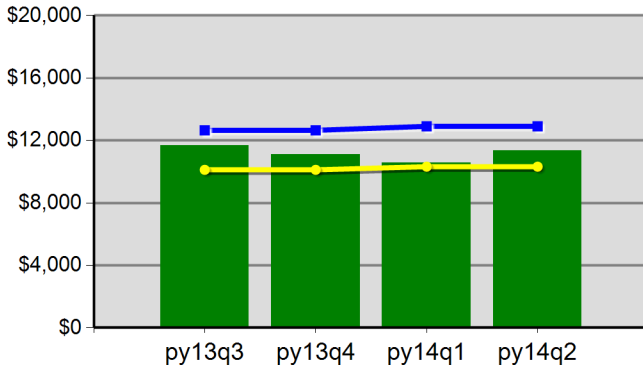

\$116.6	\$111.1	\$105.5	\$113.5
Neg Level	\$12,900.0	80% Neg	\$10,320.0

DW Average Earnings

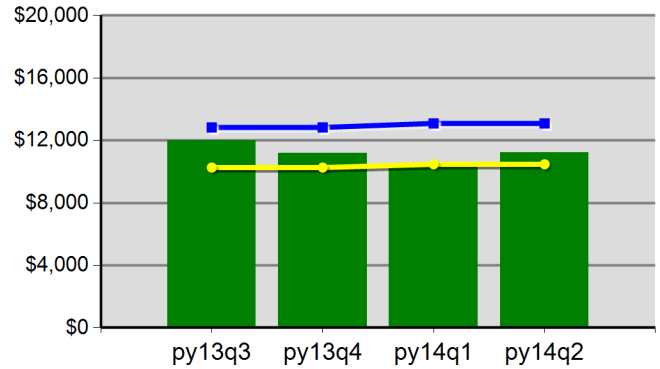

\$119.9	\$112.0	\$105.3	\$112.2
Neg Level	\$13,090.0	80% Neg	\$10,472.0

Lane Workforce Partnership - WSL LCC
 Program Year 2014 Rolling 4 Quarters

Youth Employment or Education

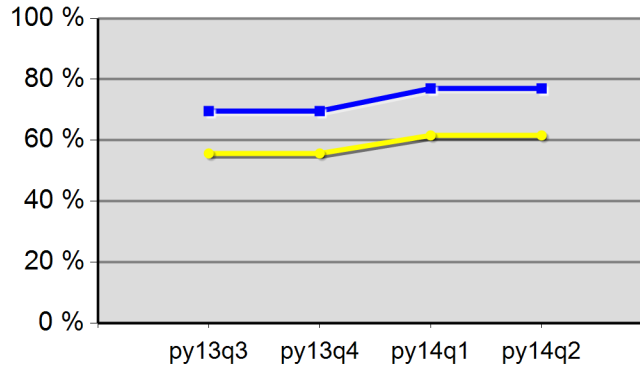

0.0%	0.0%	0.0%	0.0%
Neg Level	77.0%	80% Neg	61.6%

Youth Degree or Certificate

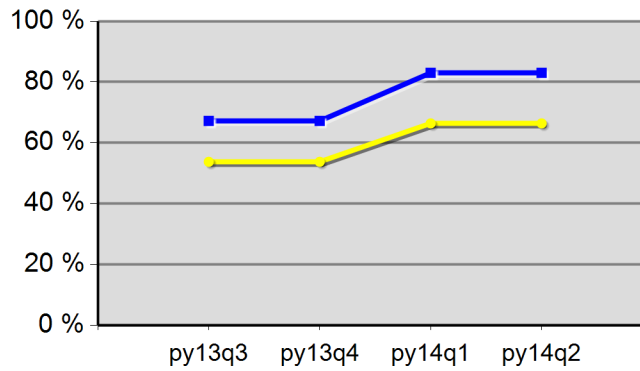

0.0%	0.0%	0.0%	0.0%
Neg Level	83.0%	80% Neg	66.4%

Youth Literacy and Numeracy Gains

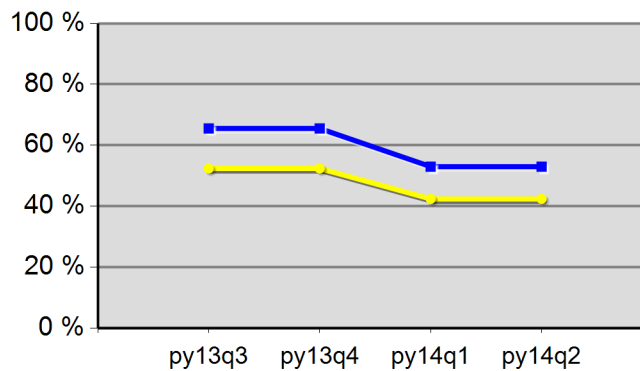

0.0%	0.0%	0.0%	0.0%
Neg Level	53.0%	80% Neg	42.4%

WIA Quarterly Report (ETA Form 9090)

Region 05 - LWP - WSL FLORENCE
 PY 2014 Qtr-2

Cumulative Time Period	Participants	Single Quarter		Cumulative 4-Qtr	
		Value		Value	
1/1/2014 - 12/31/2014	Total Adult Customers	211		523	
	Total Adults (self-service only)	0		0	
	WIA Adult	211		523	
	WIA Dislocated Worker	168		413	
	National Emergency Grant	1		1	
	Total Veterans	10		33	
	Post 9/11 Era Veterans	2		5	
	Post 9/11 Era Veterans Receiving Intensive Services	0		0	
	TAP Workshop Veterans	0		0	
	Received Training Services	1		3	
	Received Training Services - Adults	1		3	
	Received Training Services - Dislocated Workers	1		3	
	Received Training Services - NEG	1		1	
	Total Youth (14-21)	0		0	
	Younger Youth (14-18)	0		0	
	Older Youth (19-21)	0		0	
	Out-of-School Youth	0		0	
	In-School Youth	0		0	
Cumulative Time Period	Exiters	Value		Value	
10/1/2013 - 9/30/2014	Total Adult Customers	86		488	
	Total Adults (self-service only)	0		0	
	WIA Adult	86		487	
	WIA Dislocated Worker	67		394	
	National Emergency Grant	0		0	
	Total Veterans	6		43	
	Post 9/11 Era Veterans	1		9	
	Post 9/11 Era Veterans Receiving Intensive Services	0		0	
	TAP Workshop Veterans	0		0	
	Received Training Services	0		2	
	Received Training Services - Adults	0		2	
	Received Training Services - Dislocated Workers	0		2	
	Received Training Services - NEG	0		0	
	Total Youth (14-21)	0		0	
	Younger Youth (14-18)	0		0	
	Older Youth (19-21)	0		0	
	Out-of-School Youth	0		0	
	In-School Youth	0		0	

* Data suppressed for confidentiality purposes

WIA Quarterly Report (ETA Form 9090)

Region 05 - LWP - WSL FLORENCE
PY 2014 Qtr-2

Cumulative Time Period	Youth	Single Quarter		Cumulative 4-Quarter		Neg. Perf. (80%)
		Value	Numerator Denominator	Value	Numerator Denominator	
4/1/2013 - 3/31/2014	Placement in Employment or Education	0.0%	0 0	0.0%	0 0	77.0% (61.6%)
4/1/2013 - 3/31/2014	Attainment of a Degree or Certificate	0.0%	0 0	0.0%	0 0	83.0% (66.4%)
1/1/2014 - 12/31/2014	Literacy and Numeracy Gains	0.0%	0 0	0.0%	0 0	53.0% (42.4%)
Cumulative Time Period	Entered Employment Rate	Value	Numerator Denominator	Value	Numerator Denominator	Neg. Perf. (80%)
4/1/2013 - 3/31/2014	Adults	63.5%	66 104	48.8%	224 459	57.6% (46.1%)
4/1/2013 - 3/31/2014	Dislocated Workers	59.8%	52 87	49.9%	194 389	59.0% (47.2%)
4/1/2013 - 3/31/2014	National Emergency Grant	0.0%	0 0	0.0%	0 0	
4/1/2013 - 3/31/2014	Older Youth (19-21) Program Results	0.0%	0 0	0.0%	0 0	
4/1/2013 - 3/31/2014	Veterans	25.0%	2 8	45.8%	27 59	
Cumulative Time Period	Retention Rate	Value	Numerator Denominator	Value	Numerator Denominator	Neg. Perf. (80%)
10/1/2012 - 9/30/2013	Adults	86.2%	56 65	82.9%	320 386	83.6% (66.9%)
10/1/2012 - 9/30/2013	Dislocated Workers	85.5%	47 55	83.6%	275 329	84.0% (67.2%)
10/1/2012 - 9/30/2013	National Emergency Grant	0.0%	0 0	0.0%	0 0	
10/1/2012 - 9/30/2013	Older Youth (19-21) Program Results	0.0%	0 0	0.0%	0 0	
10/1/2012 - 9/30/2013	Veterans	83.3%	5 6	81.3%	26 32	
Cumulative Time Period	Six-Months Average Earnings	Value	Numerator Denominator	Value	Numerator Denominator	Neg. Perf. (80%)
10/1/2012 - 9/30/2013	Adults	\$9,976	558,672 56	\$11,523	3,687,296 320	\$12,900 (\$10,320)
10/1/2012 - 9/30/2013	Dislocated Workers	\$9,793	460,282 47	\$11,493	3,160,706 275	\$13,090 (\$10,472)
10/1/2012 - 9/30/2013	National Emergency Grant		0 0		0 0	
10/1/2012 - 9/30/2013	Older Youth (19-21) Program Results		0 0		0 0	
10/1/2012 - 9/30/2013	Veterans	\$15,464	77,321 5	\$16,824	437,428 26	
Cumulative Time Period	Employment and Credential Rate	Value	Numerator Denominator	Value	Numerator Denominator	
4/1/2013 - 3/31/2014	Adults	0.0%	0 1	0.0%	0 3	
4/1/2013 - 3/31/2014	Dislocated Workers	0.0%	0 1	0.0%	0 2	
4/1/2013 - 3/31/2014	Older Youth (19-21) Program Results	0.0%	0 0	0.0%	0 0	

* Data suppressed for confidentiality purposes

WIA Quarterly Report (ETA Form 9090)

Region 05 - LWP - WSL FLORENCE
 PY 2014 Qtr-2

Cumulative Time Period	Credential Attainment	Value	Numerator Denominator	Value	Numerator Denominator
4/1/2013 - 3/31/2014	Adults	0.0%	0 1	25.0%	1 4
4/1/2013 - 3/31/2014	Dislocated Workers	0.0%	0 1	0.0%	0 2
4/1/2013 - 3/31/2014	National Emergency Grant	0.0%	0 0	0.0%	0 0
4/1/2013 - 3/31/2014	Youth (14-21) Program Results	0.0%	0 0	0.0%	0 0
Cumulative Time Period	Veteran Priority of Service	Value	Numerator Denominator	Value	Numerator Denominator
1/1/2014 - 12/31/2014	Received a Service During the Entry Period	100.0%	10 10	100.0%	36 36
1/1/2014 - 12/31/2014	Received a Staff Assisted Service During the Entry Period	100.0%	10 10	100.0%	36 36

Performance was Calculated: 2/13/2015 11:05:23 AM

* Data suppressed for confidentiality purposes

State of Oregon - Department of Community Colleges and Workforce Development

Lane Workforce Partnership - WSL FLORENCE
 Program Year 2014 Rolling 4 Quarters

Adult Entered Employment

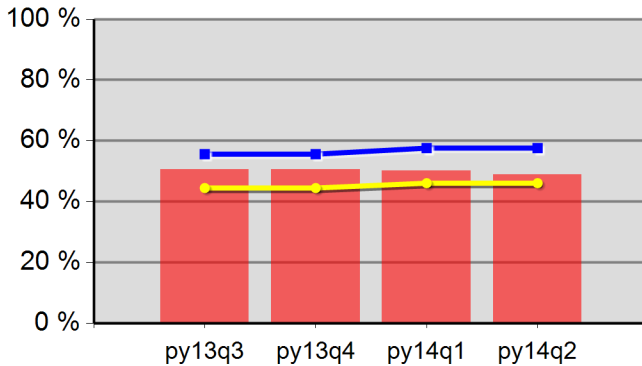

50.5%	50.6%	50.1%	48.8%
Neg Level	57.6%	80% Neg	46.1%

DW Entered Employment

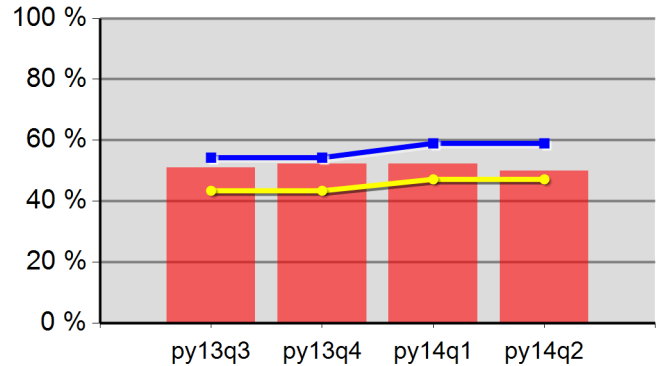

50.9%	52.3%	52.3%	49.9%
Neg Level	59.0%	80% Neg	47.2%

Adult Retention

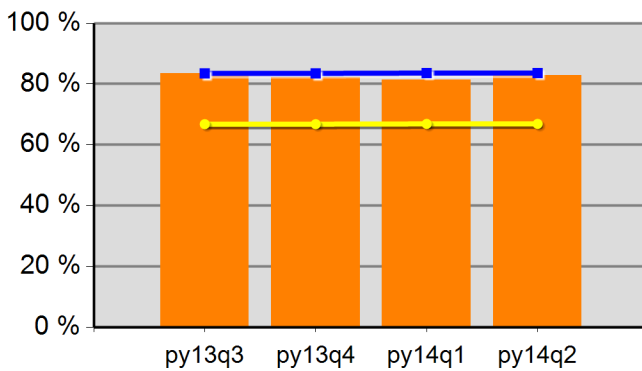

83.5%	82.2%	81.3%	82.9%
Neg Level	83.6%	80% Neg	66.9%

DW Retention

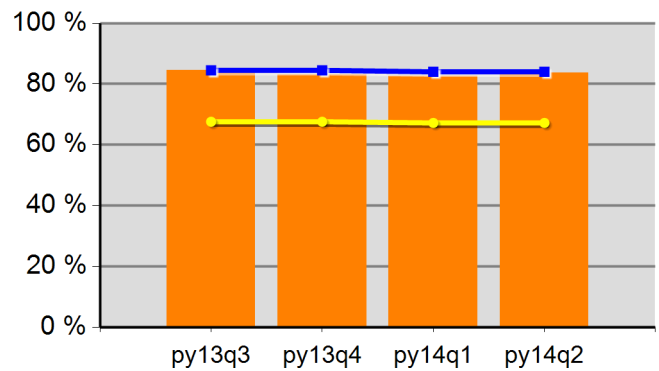

84.6%	83.1%	82.7%	83.6%
Neg Level	84.0%	80% Neg	67.2%

Adult Average Earnings

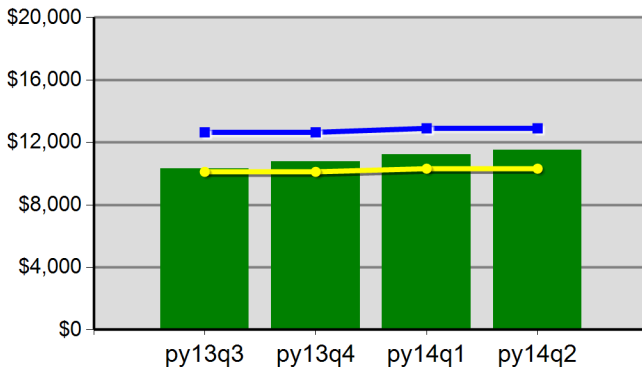

\$103.0	\$107.5	\$112.2	\$115.2
Neg Level	\$12,900.0	80% Neg	\$10,320.0

DW Average Earnings

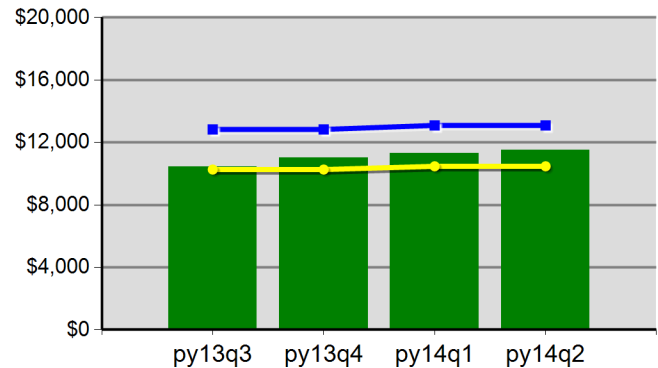

\$104.3	\$110.0	\$113.1	\$114.9
Neg Level	\$13,090.0	80% Neg	\$10,472.0

Lane Workforce Partnership - WSL FLORENCE
 Program Year 2014 Rolling 4 Quarters

Youth Employment or Education

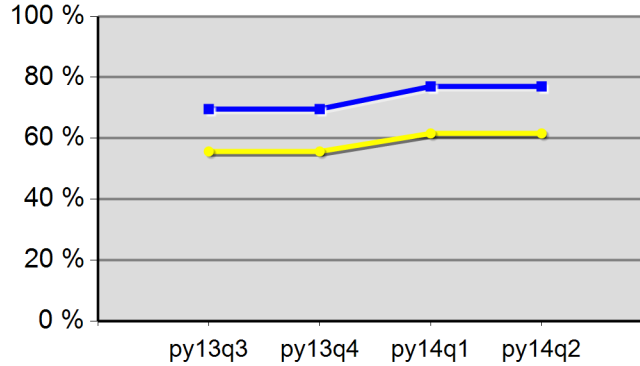

0.0%	0.0%	0.0%	0.0%
Neg Level	77.0%	80% Neg	61.6%

Youth Degree or Certificate

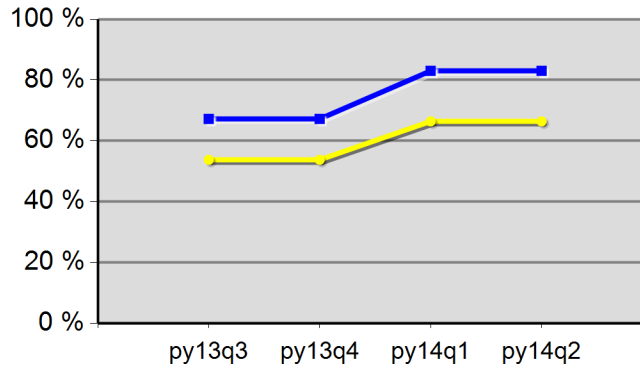

0.0%	0.0%	0.0%	0.0%
Neg Level	83.0%	80% Neg	66.4%

Youth Literacy and Numeracy Gains

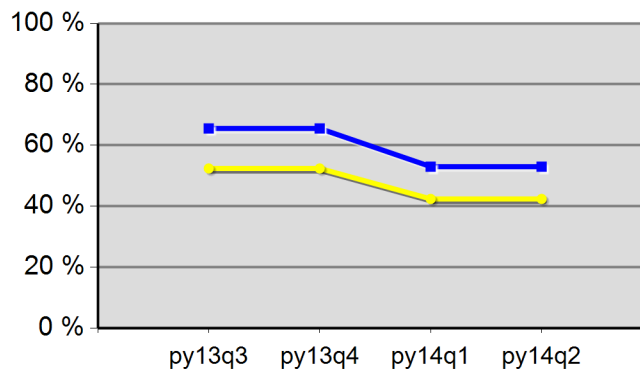

0.0%	0.0%	0.0%	0.0%
Neg Level	53.0%	80% Neg	42.4%

WIA Quarterly Report (ETA Form 9090)

Region 08 - TJC
PY 2014 Qtr-2

Cumulative Time Period	Participants	Single Quarter		Cumulative 4-Qtr	
		Value		Value	
1/1/2014 - 12/31/2014	Total Adult Customers	5,877		19,881	
	Total Adults (self-service only)	1,936		7,527	
	WIA Adult	5,874		19,877	
	WIA Dislocated Worker	3,081		9,888	
	National Emergency Grant	58		85	
	Total Veterans	553		1,738	
	Post 9/11 Era Veterans	134		482	
	Post 9/11 Era Veterans Receiving Intensive Services	6		16	
	TAP Workshop Veterans	4		16	
	Received Training Services	192		477	
	Received Training Services - Adults	191		476	
	Received Training Services - Dislocated Workers	116		303	
	Received Training Services - NEG	48		82	
	Total Youth (14-21)	141		243	
	Younger Youth (14-18)	109		179	
	Older Youth (19-21)	32		64	
	Out-of-School Youth	68		117	
	In-School Youth	73		126	
Cumulative Time Period	Exiters	Value		Value	
10/1/2013 - 9/30/2014	Total Adult Customers	4,313		18,607	
	Total Adults (self-service only)	1,687		7,395	
	WIA Adult	4,313		18,604	
	WIA Dislocated Worker	2,059		9,173	
	National Emergency Grant	12		27	
	Total Veterans	337		1,635	
	Post 9/11 Era Veterans	103		495	
	Post 9/11 Era Veterans Receiving Intensive Services	2		8	
	TAP Workshop Veterans	5		12	
	Received Training Services	106		310	
	Received Training Services - Adults	106		310	
	Received Training Services - Dislocated Workers	69		191	
	Received Training Services - NEG	12		27	
	Total Youth (14-21)	23		121	
	Younger Youth (14-18)	14		80	
	Older Youth (19-21)	9		41	
	Out-of-School Youth	14		63	
	In-School Youth	9		58	

* Data suppressed for confidentiality purposes

WIA Quarterly Report (ETA Form 9090)

Region 08 - TJC
PY 2014 Qtr-2

Cumulative Time Period	Youth	Single Quarter		Cumulative 4-Quarter		Neg. Perf. (80%)
		Value	Numerator Denominator	Value	Numerator Denominator	
4/1/2013 - 3/31/2014	Placement in Employment or Education	76.2%	16 21	68.7%	68 99	65.0% (52.0%)
4/1/2013 - 3/31/2014	Attainment of a Degree or Certificate	60.0%	12 20	63.5%	54 85	50.0% (40.0%)
1/1/2014 - 12/31/2014	Literacy and Numeracy Gains	50.0%	3 6	52.5%	21 40	65.0% (52.0%)
Cumulative Time Period	Entered Employment Rate	Value	Numerator Denominator	Value	Numerator Denominator	Neg. Perf. (80%)
4/1/2013 - 3/31/2014	Adults	60.4%	1,669 2,761	57.5%	6,026 10,478	58.0% (46.4%)
4/1/2013 - 3/31/2014	Dislocated Workers	60.9%	1,418 2,327	57.9%	5,070 8,751	58.0% (46.4%)
4/1/2013 - 3/31/2014	National Emergency Grant	75.0%	6 8	63.6%	7 11	
4/1/2013 - 3/31/2014	Older Youth (19-21) Program Results	83.3%	5 6	72.4%	21 29	
4/1/2013 - 3/31/2014	Veterans	51.9%	122 235	50.7%	469 925	
Cumulative Time Period	Retention Rate	Value	Numerator Denominator	Value	Numerator Denominator	Neg. Perf. (80%)
10/1/2012 - 9/30/2013	Adults	79.4%	1,486 1,871	82.3%	6,258 7,605	84.0% (67.2%)
10/1/2012 - 9/30/2013	Dislocated Workers	79.0%	1,218 1,542	81.9%	5,212 6,362	84.0% (67.2%)
10/1/2012 - 9/30/2013	National Emergency Grant	0.0%	0 0	100.0%	1 1	
10/1/2012 - 9/30/2013	Older Youth (19-21) Program Results	60.0%	3 5	66.7%	14 21	
10/1/2012 - 9/30/2013	Veterans	81.4%	118 145	81.3%	491 604	
Cumulative Time Period	Six-Months Average Earnings	Value	Numerator Denominator	Value	Numerator Denominator	Neg. Perf. (80%)
10/1/2012 - 9/30/2013	Adults	\$11,342	16,854,727 1,486	\$12,171	76,168,662 6,258	\$12,200 (\$9,760)
10/1/2012 - 9/30/2013	Dislocated Workers	\$11,292	13,753,511 1,218	\$12,311	64,166,530 5,212	\$12,200 (\$9,760)
10/1/2012 - 9/30/2013	National Emergency Grant		0 0	\$3,651	3,651 1	
10/1/2012 - 9/30/2013	Older Youth (19-21) Program Results	\$3,772	18,862 5	\$3,707	70,432 19	
10/1/2012 - 9/30/2013	Veterans	\$11,074	1,306,726 118	\$13,516	6,636,214 491	
Cumulative Time Period	Employment and Credential Rate	Value	Numerator Denominator	Value	Numerator Denominator	
4/1/2013 - 3/31/2014	Adults	17.5%	11 63	16.3%	36 221	
4/1/2013 - 3/31/2014	Dislocated Workers	12.8%	5 39	13.2%	19 144	
4/1/2013 - 3/31/2014	Older Youth (19-21) Program Results	57.1%	4 7	42.4%	14 33	

* Data suppressed for confidentiality purposes

WIA Quarterly Report (ETA Form 9090)

Region 08 - TJC
PY 2014 Qtr-2

Cumulative Time Period	Credential Attainment	Value	Numerator Denominator	Value	Numerator Denominator
4/1/2013 - 3/31/2014	Adults	24.2%	16 66	22.2%	50 225
4/1/2013 - 3/31/2014	Dislocated Workers	20.0%	8 40	20.7%	30 145
4/1/2013 - 3/31/2014	National Emergency Grant	25.0%	2 8	18.2%	2 11
4/1/2013 - 3/31/2014	Youth (14-21) Program Results	56.5%	13 23	56.0%	56 100
Cumulative Time Period	Veteran Priority of Service	Value	Numerator Denominator	Value	Numerator Denominator
1/1/2014 - 12/31/2014	Received a Service During the Entry Period	100.0%	366 366	100.0%	1,628 1,628
1/1/2014 - 12/31/2014	Received a Staff Assisted Service During the Entry Period	50.5%	185 366	55.5%	903 1,628

Performance was Calculated: 2/13/2015 11:05:33 AM

State of Oregon - Department of Community Colleges and Workforce Development

The Job Council
Program Year 2014 Rolling 4 Quarters

Adult Entered Employment

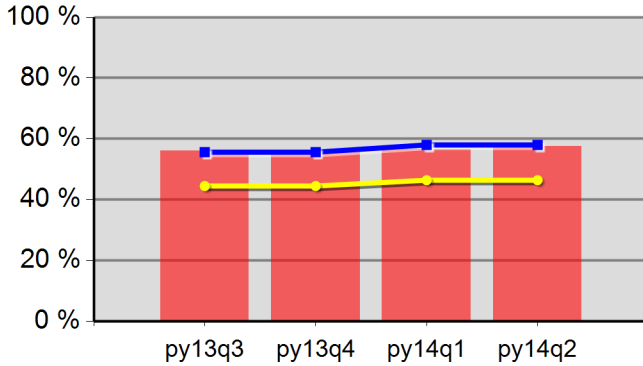

56.0%	55.7%	56.5%	57.5%
Neg Level	58.0%	80% Neg	46.4%

DW Entered Employment

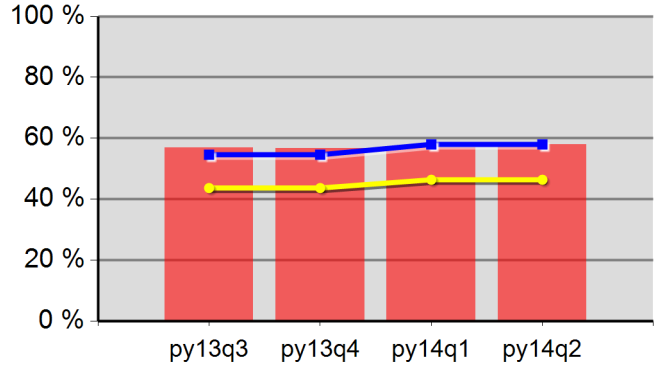

56.8%	56.6%	57.0%	57.9%
Neg Level	58.0%	80% Neg	46.4%

Adult Retention

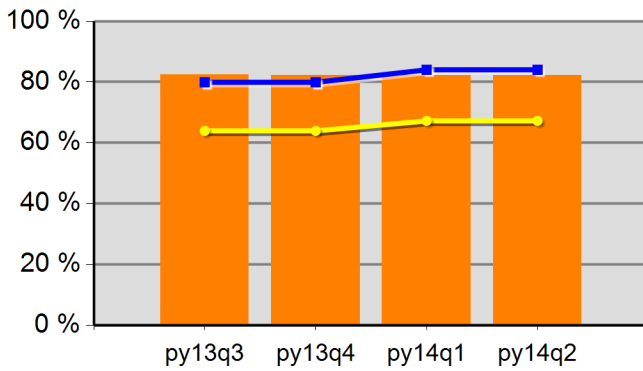

82.5%	82.3%	82.2%	82.3%
Neg Level	84.0%	80% Neg	67.2%

DW Retention

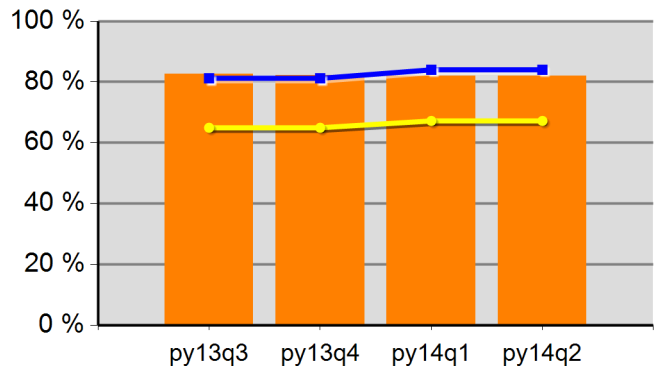

82.6%	82.2%	82.0%	81.9%
Neg Level	84.0%	80% Neg	67.2%

Adult Average Earnings

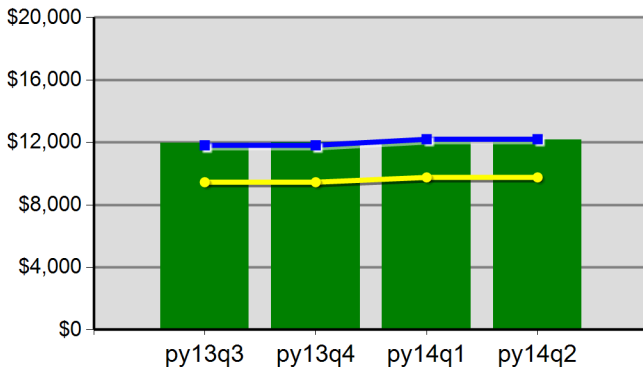

\$119.7	\$119.9	\$120.4	\$121.7
Neg Level	\$12,200.0	80% Neg	\$9,760.0

DW Average Earnings

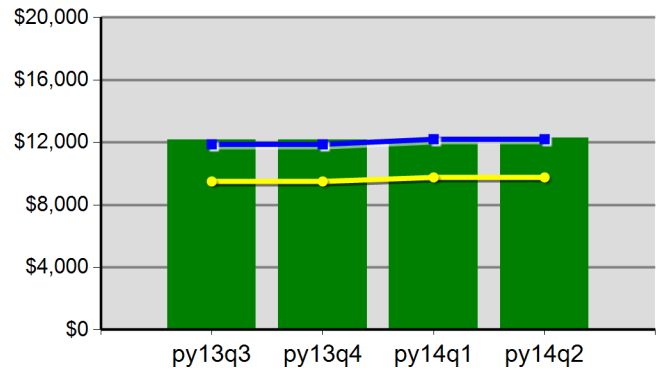

\$121.5	\$121.6	\$121.9	\$123.1
Neg Level	\$12,200.0	80% Neg	\$9,760.0

The Job Council
Program Year 2014 Rolling 4 Quarters

Youth Employment or Education

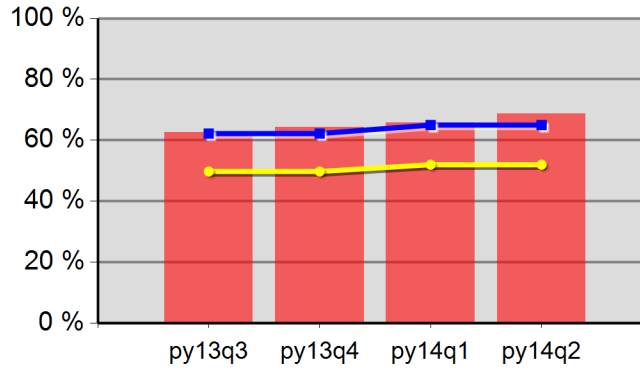

62.6%	64.2%	65.8%	68.7%
Neg Level	65.0%	80% Neg	52.0%

Youth Degree or Certificate

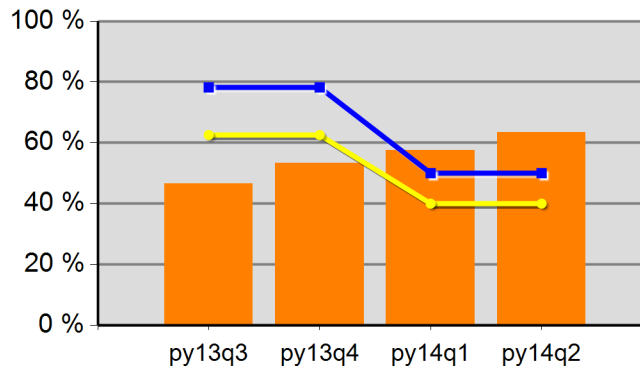

46.5%	53.3%	57.5%	63.5%
Neg Level	50.0%	80% Neg	40.0%

Youth Literacy and Numeracy Gains

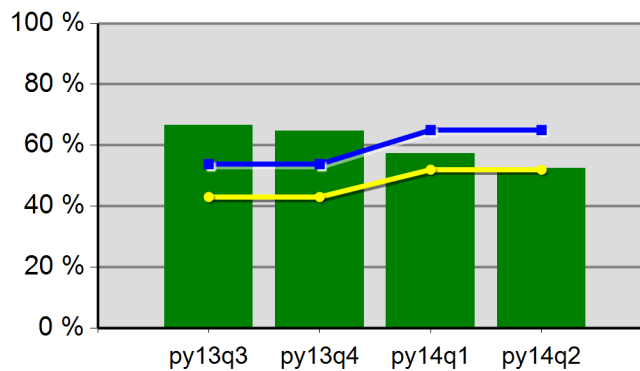

66.7%	64.6%	57.4%	52.5%
Neg Level	65.0%	80% Neg	52.0%

WIA Quarterly Report (ETA Form 9090)

Region 08 - TJC - WSO MEDFORD TJC
 PY 2014 Qtr-2

Cumulative Time Period	Participants	Single Quarter		Cumulative 4-Qtr	
		Value		Value	
1/1/2014 - 12/31/2014	Total Adult Customers	727		2,072	
	Total Adults (self-service only)	0		0	
	WIA Adult	725		2,069	
	WIA Dislocated Worker	440		1,327	
	National Emergency Grant	13		19	
	Total Veterans	65		156	
	Post 9/11 Era Veterans	15		32	
	Post 9/11 Era Veterans Receiving Intensive Services	3		7	
	TAP Workshop Veterans	1		3	
	Received Training Services	80		187	
	Received Training Services - Adults	79		186	
	Received Training Services - Dislocated Workers	40		101	
	Received Training Services - NEG	8		18	
	Total Youth (14-21)	65		121	
	Younger Youth (14-18)	42		72	
	Older Youth (19-21)	23		49	
	Out-of-School Youth	53		89	
	In-School Youth	12		32	
Cumulative Time Period	Exiters	Value		Value	
10/1/2013 - 9/30/2014	Total Adult Customers	440		1,595	
	Total Adults (self-service only)	0		0	
	WIA Adult	440		1,593	
	WIA Dislocated Worker	282		1,059	
	National Emergency Grant	4		6	
	Total Veterans	31		105	
	Post 9/11 Era Veterans	7		21	
	Post 9/11 Era Veterans Receiving Intensive Services	1		2	
	TAP Workshop Veterans	1		2	
	Received Training Services	45		124	
	Received Training Services - Adults	45		124	
	Received Training Services - Dislocated Workers	24		70	
	Received Training Services - NEG	4		6	
	Total Youth (14-21)	18		67	
	Younger Youth (14-18)	10		35	
	Older Youth (19-21)	8		32	
	Out-of-School Youth	12		46	
	In-School Youth	6		21	

* Data suppressed for confidentiality purposes

WIA Quarterly Report (ETA Form 9090)

Region 08 - TJC - WSO MEDFORD TJC
PY 2014 Qtr-2

Cumulative Time Period	Youth	Single Quarter		Cumulative 4-Quarter		Neg. Perf. (80%)
		Value	Numerator Denominator	Value	Numerator Denominator	
4/1/2013 - 3/31/2014	Placement in Employment or Education	66.7%	8 12	69.4%	34 49	65.0% (52.0%)
4/1/2013 - 3/31/2014	Attainment of a Degree or Certificate	53.8%	7 13	74.5%	35 47	50.0% (40.0%)
1/1/2014 - 12/31/2014	Literacy and Numeracy Gains	66.7%	2 3	54.2%	13 24	65.0% (52.0%)
Cumulative Time Period	Entered Employment Rate	Value	Numerator Denominator	Value	Numerator Denominator	Neg. Perf. (80%)
4/1/2013 - 3/31/2014	Adults	53.9%	201 373	55.8%	680 1,218	58.0% (46.4%)
4/1/2013 - 3/31/2014	Dislocated Workers	53.3%	136 255	56.1%	477 851	58.0% (46.4%)
4/1/2013 - 3/31/2014	National Emergency Grant	100.0%	1 1	50.0%	1 2	
4/1/2013 - 3/31/2014	Older Youth (19-21) Program Results	100.0%	4 4	71.4%	10 14	
4/1/2013 - 3/31/2014	Veterans	40.7%	11 27	50.7%	36 71	
Cumulative Time Period	Retention Rate	Value	Numerator Denominator	Value	Numerator Denominator	Neg. Perf. (80%)
10/1/2012 - 9/30/2013	Adults	73.0%	173 237	77.2%	636 824	84.0% (67.2%)
10/1/2012 - 9/30/2013	Dislocated Workers	71.8%	112 156	76.2%	435 571	84.0% (67.2%)
10/1/2012 - 9/30/2013	National Emergency Grant	0.0%	0 0	0.0%	0 0	
10/1/2012 - 9/30/2013	Older Youth (19-21) Program Results	50.0%	1 2	77.8%	7 9	
10/1/2012 - 9/30/2013	Veterans	58.3%	7 12	67.9%	38 56	
Cumulative Time Period	Six-Months Average Earnings	Value	Numerator Denominator	Value	Numerator Denominator	Neg. Perf. (80%)
10/1/2012 - 9/30/2013	Adults	\$9,149	1,582,841 173	\$9,598	6,104,168 636	\$12,200 (\$9,760)
10/1/2012 - 9/30/2013	Dislocated Workers	\$8,947	1,002,054 112	\$9,322	4,055,043 435	\$12,200 (\$9,760)
10/1/2012 - 9/30/2013	National Emergency Grant		0 0		0 0	
10/1/2012 - 9/30/2013	Older Youth (19-21) Program Results	\$3,023	6,046 2	\$4,517	36,135 8	
10/1/2012 - 9/30/2013	Veterans	\$7,476	52,330 7	\$9,740	370,117 38	
Cumulative Time Period	Employment and Credential Rate	Value	Numerator Denominator	Value	Numerator Denominator	
4/1/2013 - 3/31/2014	Adults	41.2%	7 17	19.6%	18 92	
4/1/2013 - 3/31/2014	Dislocated Workers	30.8%	4 13	13.3%	8 60	
4/1/2013 - 3/31/2014	Older Youth (19-21) Program Results	80.0%	4 5	52.9%	9 17	

* Data suppressed for confidentiality purposes

WIA Quarterly Report (ETA Form 9090)

Region 08 - TJC - WSO MEDFORD TJC
 PY 2014 Qtr-2

Cumulative Time Period	Credential Attainment	Value	Numerator Denominator	Value	Numerator Denominator
4/1/2013 - 3/31/2014	Adults	42.1%	8 19	23.2%	22 95
4/1/2013 - 3/31/2014	Dislocated Workers	30.8%	4 13	18.3%	11 60
4/1/2013 - 3/31/2014	National Emergency Grant	100.0%	1 1	50.0%	1 2
4/1/2013 - 3/31/2014	Youth (14-21) Program Results	57.1%	8 14	69.2%	36 52
Cumulative Time Period	Veteran Priority of Service	Value	Numerator Denominator	Value	Numerator Denominator
1/1/2014 - 12/31/2014	Received a Service During the Entry Period	100.0%	29 29	100.0%	129 129
1/1/2014 - 12/31/2014	Received a Staff Assisted Service During the Entry Period	100.0%	29 29	92.2%	119 129

Performance was Calculated: 2/13/2015 11:05:39 AM

* Data suppressed for confidentiality purposes

The Job Council - WSO MEDFORD TJC
 Program Year 2014 Rolling 4 Quarters

Adult Entered Employment

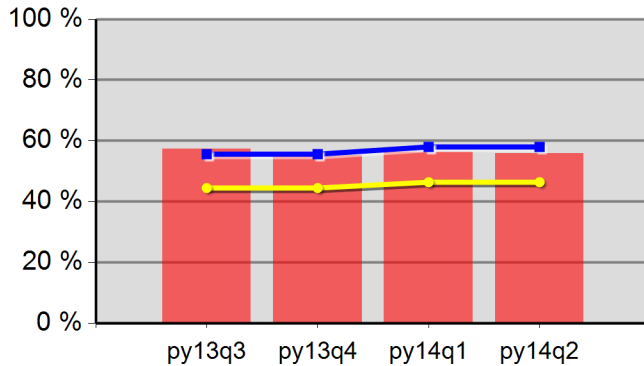

57.3%	55.2%	56.2%	55.8%
Neg Level	58.0%	80% Neg	46.4%

DW Entered Employment

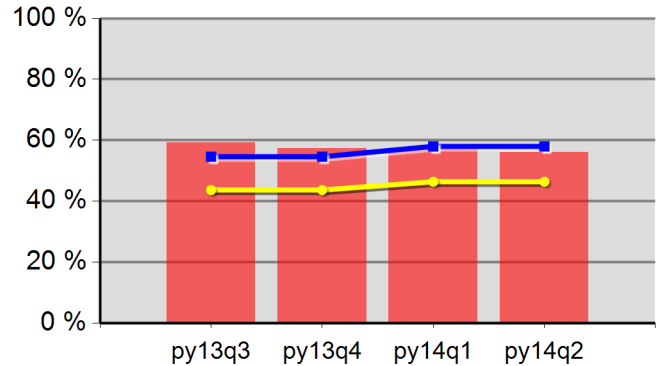

59.2%	57.4%	57.3%	56.1%
Neg Level	58.0%	80% Neg	46.4%

Adult Retention

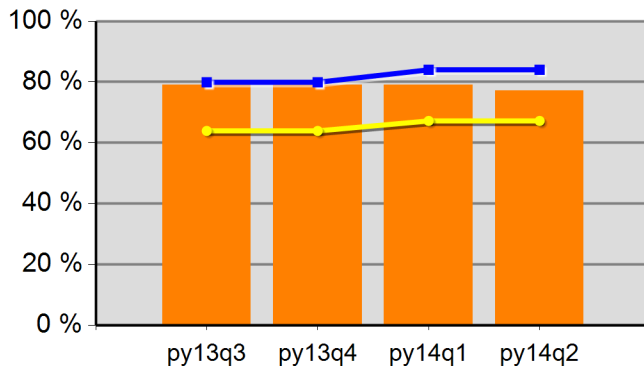

79.1%	79.1%	79.1%	77.2%
Neg Level	84.0%	80% Neg	67.2%

DW Retention

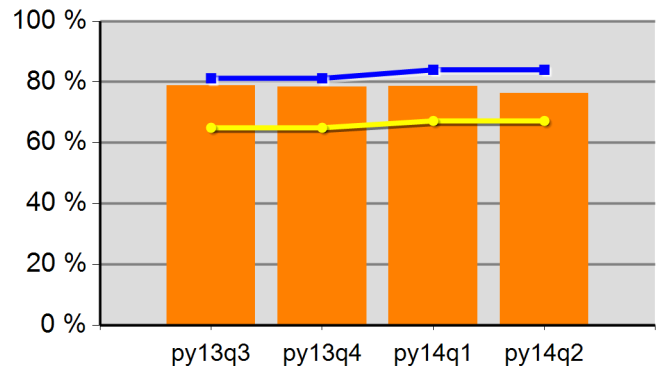

78.9%	78.4%	78.6%	76.2%
Neg Level	84.0%	80% Neg	67.2%

Adult Average Earnings

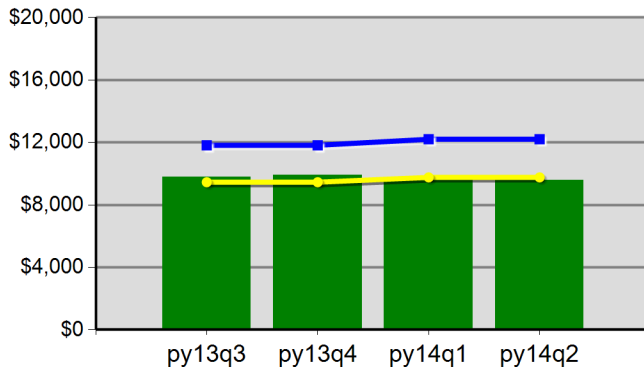

\$97.7	\$99.1	\$95.9	\$96.0
Neg Level	\$12,200.0	80% Neg	\$9,760.0

DW Average Earnings

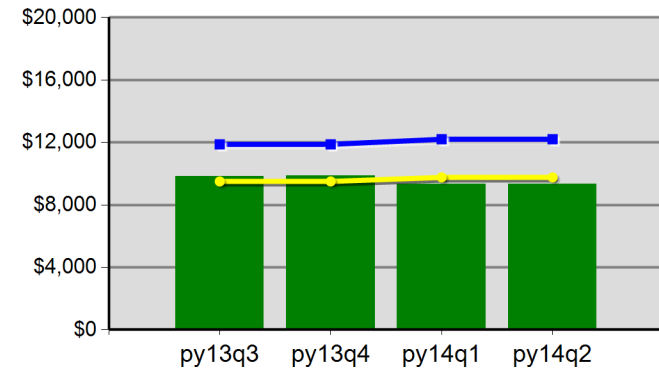

\$98.4	\$98.7	\$93.3	\$93.2
Neg Level	\$12,200.0	80% Neg	\$9,760.0

The Job Council - WSO MEDFORD TJC
 Program Year 2014 Rolling 4 Quarters

Youth Employment or Education

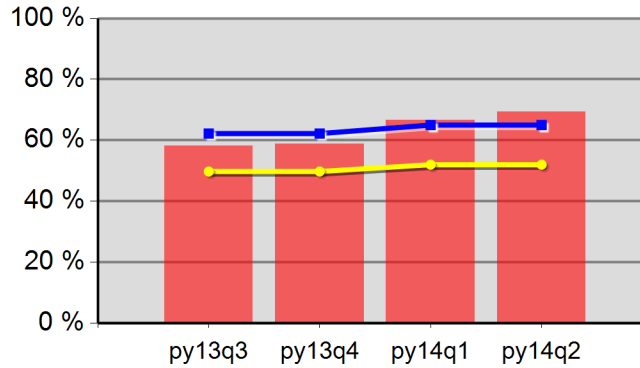

58.1%	58.9%	66.7%	69.4%
Neg Level	65.0%	80% Neg	52.0%

Youth Degree or Certificate

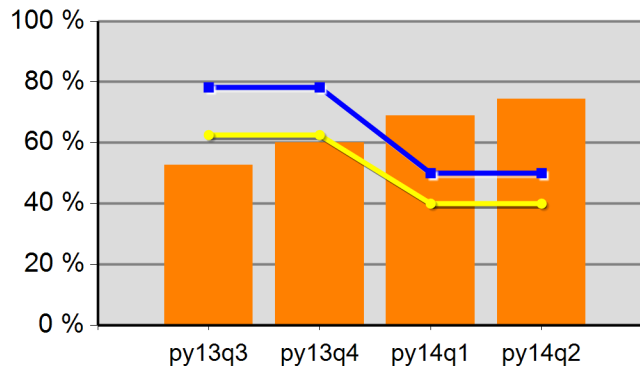

52.7%	60.0%	68.9%	74.5%
Neg Level	50.0%	80% Neg	40.0%

Youth Literacy and Numeracy Gains

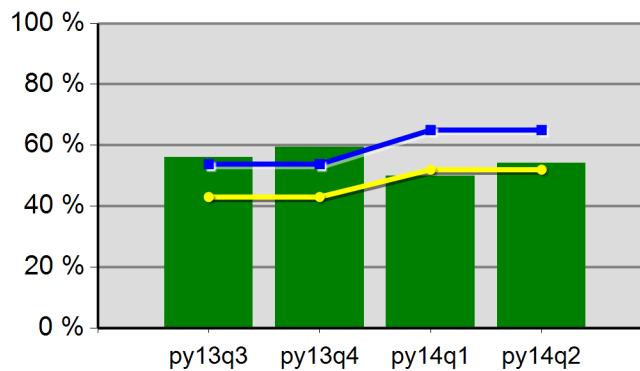

56.0%	59.5%	50.0%	54.2%
Neg Level	65.0%	80% Neg	52.0%

WIA Quarterly Report (ETA Form 9090)

Region 08 - TJC - WSO GRANTS PASS
PY 2014 Qtr-2

Cumulative Time Period	Participants	Single Quarter		Cumulative 4-Qtr	
		Value		Value	
1/1/2014 - 12/31/2014	Total Adult Customers	1,299		3,983	
	Total Adults (self-service only)	0		0	
	WIA Adult	1,299		3,983	
	WIA Dislocated Worker	1,014		3,118	
	National Emergency Grant	38		56	
	Total Veterans	122		347	
	Post 9/11 Era Veterans	30		106	
	Post 9/11 Era Veterans Receiving Intensive Services	2		8	
	TAP Workshop Veterans	2		7	
	Received Training Services	99		264	
	Received Training Services - Adults	99		264	
	Received Training Services - Dislocated Workers	66		180	
	Received Training Services - NEG	34		54	
	Total Youth (14-21)	22		43	
	Younger Youth (14-18)	14		30	
	Older Youth (19-21)	8		13	
	Out-of-School Youth	14		26	
	In-School Youth	8		17	
Cumulative Time Period	Exiters	Value		Value	
10/1/2013 - 9/30/2014	Total Adult Customers	831		3,717	
	Total Adults (self-service only)	0		0	
	WIA Adult	831		3,716	
	WIA Dislocated Worker	641		2,952	
	National Emergency Grant	8		18	
	Total Veterans	63		323	
	Post 9/11 Era Veterans	23		106	
	Post 9/11 Era Veterans Receiving Intensive Services	1		6	
	TAP Workshop Veterans	1		5	
	Received Training Services	58		172	
	Received Training Services - Adults	58		172	
	Received Training Services - Dislocated Workers	43		110	
	Received Training Services - NEG	8		18	
	Total Youth (14-21)	1		29	
	Younger Youth (14-18)	0		21	
	Older Youth (19-21)	1		8	
	Out-of-School Youth	1		16	
	In-School Youth	0		13	

* Data suppressed for confidentiality purposes

WIA Quarterly Report (ETA Form 9090)

Region 08 - TJC - WSO GRANTS PASS
PY 2014 Qtr-2

Cumulative Time Period	Youth	Single Quarter		Cumulative 4-Quarter		Neg. Perf. (80%)
		Value	Numerator Denominator	Value	Numerator Denominator	
4/1/2013 - 3/31/2014	Placement in Employment or Education	88.9%	8 9	67.3%	33 49	65.0% (52.0%)
4/1/2013 - 3/31/2014	Attainment of a Degree or Certificate	71.4%	5 7	50.0%	19 38	50.0% (40.0%)
1/1/2014 - 12/31/2014	Literacy and Numeracy Gains	33.3%	1 3	50.0%	8 16	65.0% (52.0%)
Cumulative Time Period	Entered Employment Rate	Value	Numerator Denominator	Value	Numerator Denominator	Neg. Perf. (80%)
4/1/2013 - 3/31/2014	Adults	60.6%	560 924	53.6%	1,990 3,715	58.0% (46.4%)
4/1/2013 - 3/31/2014	Dislocated Workers	60.8%	463 762	53.3%	1,614 3,026	58.0% (46.4%)
4/1/2013 - 3/31/2014	National Emergency Grant	80.0%	4 5	66.7%	4 6	
4/1/2013 - 3/31/2014	Older Youth (19-21) Program Results	50.0%	1 2	71.4%	10 14	
4/1/2013 - 3/31/2014	Veterans	60.3%	47 78	49.1%	169 344	
Cumulative Time Period	Retention Rate	Value	Numerator Denominator	Value	Numerator Denominator	Neg. Perf. (80%)
10/1/2012 - 9/30/2013	Adults	81.6%	518 635	82.4%	2,159 2,621	84.0% (67.2%)
10/1/2012 - 9/30/2013	Dislocated Workers	81.5%	405 497	81.9%	1,739 2,123	84.0% (67.2%)
10/1/2012 - 9/30/2013	National Emergency Grant	0.0%	0 0	0.0%	0 0	
10/1/2012 - 9/30/2013	Older Youth (19-21) Program Results	66.7%	2 3	54.5%	6 11	
10/1/2012 - 9/30/2013	Veterans	81.0%	47 58	80.6%	166 206	
Cumulative Time Period	Six-Months Average Earnings	Value	Numerator Denominator	Value	Numerator Denominator	Neg. Perf. (80%)
10/1/2012 - 9/30/2013	Adults	\$11,099	5,749,229 518	\$11,937	25,772,518 2,159	\$12,200 (\$9,760)
10/1/2012 - 9/30/2013	Dislocated Workers	\$10,950	4,434,915 405	\$12,144	21,118,726 1,739	\$12,200 (\$9,760)
10/1/2012 - 9/30/2013	National Emergency Grant		0 0		0 0	
10/1/2012 - 9/30/2013	Older Youth (19-21) Program Results	\$4,272	12,817 3	\$2,888	28,883 10	
10/1/2012 - 9/30/2013	Veterans	\$11,904	559,497 47	\$13,318	2,210,789 166	
Cumulative Time Period	Employment and Credential Rate	Value	Numerator Denominator	Value	Numerator Denominator	
4/1/2013 - 3/31/2014	Adults	7.0%	3 43	12.1%	13 107	
4/1/2013 - 3/31/2014	Dislocated Workers	4.2%	1 24	12.1%	8 66	
4/1/2013 - 3/31/2014	Older Youth (19-21) Program Results	0.0%	0 2	26.7%	4 15	

* Data suppressed for confidentiality purposes

WIA Quarterly Report (ETA Form 9090)

Region 08 - TJC - WSO GRANTS PASS
 PY 2014 Qtr-2

Cumulative Time Period	Credential Attainment	Value	Numerator Denominator	Value	Numerator Denominator
4/1/2013 - 3/31/2014	Adults	13.6%	6 44	18.5%	20 108
4/1/2013 - 3/31/2014	Dislocated Workers	12.0%	3 25	19.4%	13 67
4/1/2013 - 3/31/2014	National Emergency Grant	0.0%	0 5	0.0%	0 6
4/1/2013 - 3/31/2014	Youth (14-21) Program Results	55.6%	5 9	40.4%	19 47
Cumulative Time Period	Veteran Priority of Service	Value	Numerator Denominator	Value	Numerator Denominator
1/1/2014 - 12/31/2014	Received a Service During the Entry Period	100.0%	67 67	100.0%	316 316
1/1/2014 - 12/31/2014	Received a Staff Assisted Service During the Entry Period	92.5%	62 67	95.6%	302 316

Performance was Calculated: 2/13/2015 11:05:44 AM

* Data suppressed for confidentiality purposes

State of Oregon - Department of Community Colleges and Workforce Development

The Job Council - WSO GRANTS PASS
Program Year 2014 Rolling 4 Quarters

Adult Entered Employment

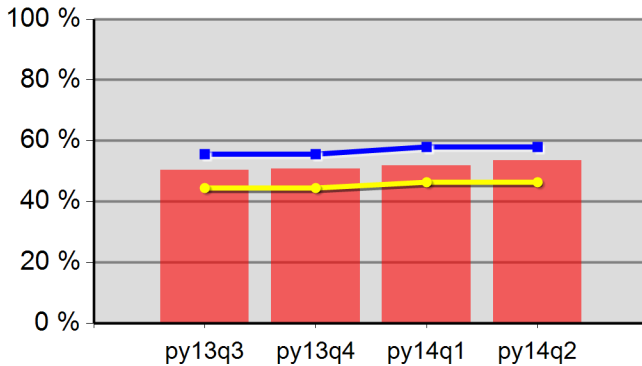

50.3%	50.7%	51.8%	53.6%
Neg Level	58.0%	80% Neg	46.4%

DW Entered Employment

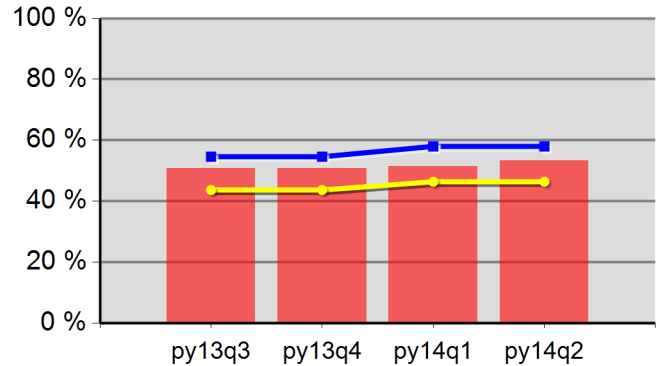

50.7%	50.7%	51.5%	53.3%
Neg Level	58.0%	80% Neg	46.4%

Adult Retention

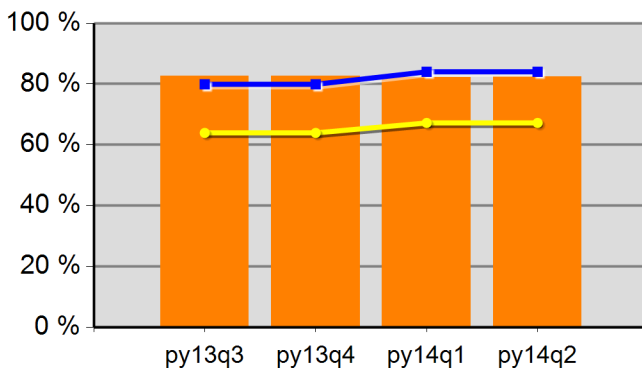

82.6%	82.6%	82.3%	82.4%
Neg Level	84.0%	80% Neg	67.2%

DW Retention

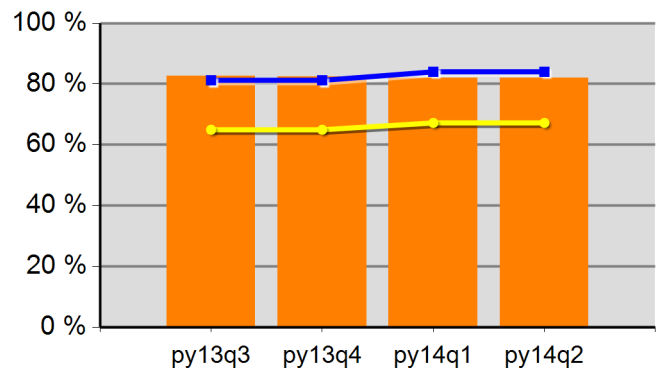

82.7%	82.4%	82.0%	81.9%
Neg Level	84.0%	80% Neg	67.2%

Adult Average Earnings

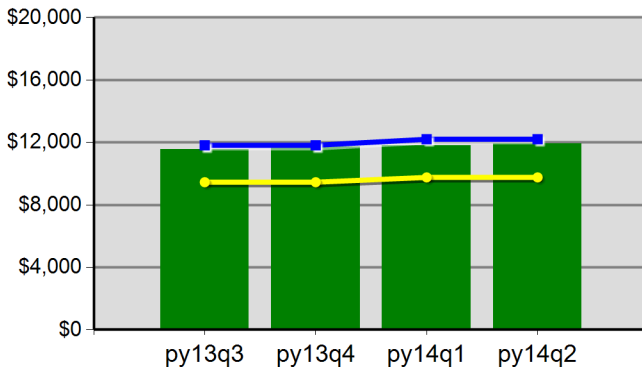

\$115.5	\$117.0	\$117.8	\$119.4
Neg Level	\$12,200.0	80% Neg	\$9,760.0

DW Average Earnings

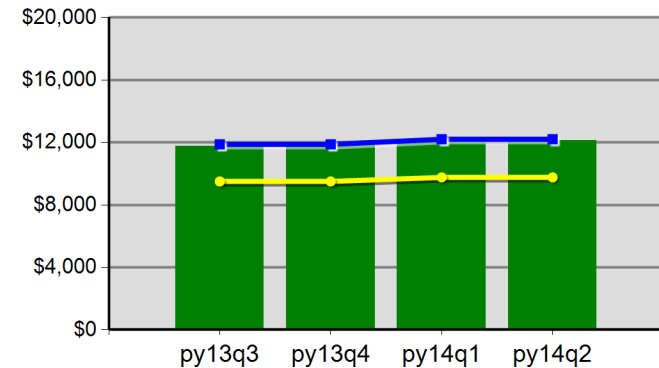

\$117.6	\$119.0	\$120.2	\$121.4
Neg Level	\$12,200.0	80% Neg	\$9,760.0

The Job Council - WSO GRANTS PASS
Program Year 2014 Rolling 4 Quarters

Youth Employment or Education

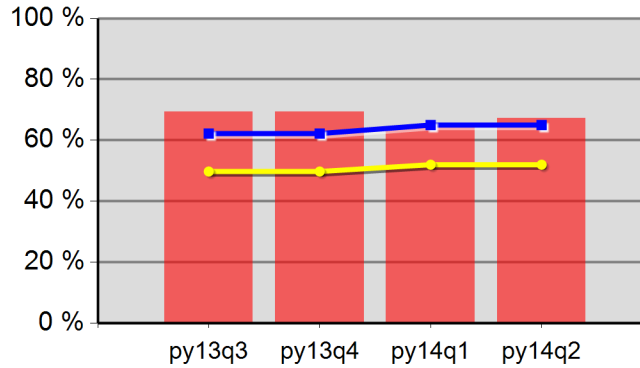

69.4%	69.4%	64.2%	67.3%
Neg Level	65.0%	80% Neg	52.0%

Youth Degree or Certificate

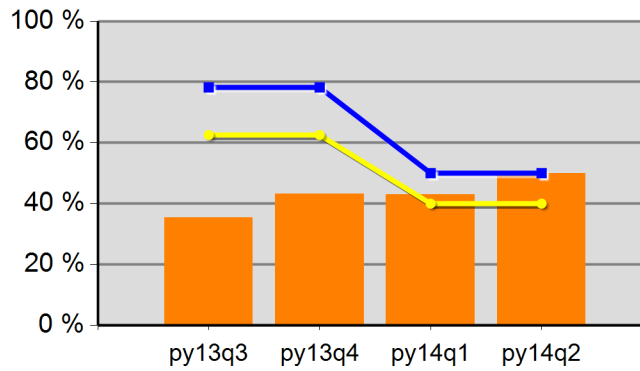

35.5%	43.3%	42.9%	50.0%
Neg Level	50.0%	80% Neg	40.0%

Youth Literacy and Numeracy Gains

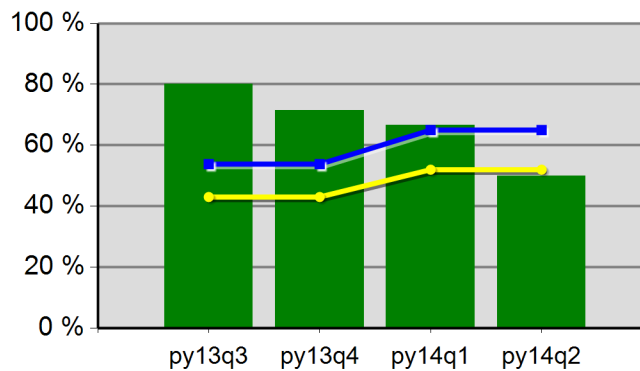

80.0%	71.4%	66.7%	50.0%
Neg Level	65.0%	80% Neg	52.0%

WIA Quarterly Report (ETA Form 9090)

Region 08 - TJC - WSO MEDFORD OED
 PY 2014 Qtr-2

Cumulative Time Period	Participants	Single Quarter		Cumulative 4-Qtr	
		Value		Value	
1/1/2014 - 12/31/2014	Total Adult Customers	1,915		6,299	
	Total Adults (self-service only)	0		0	
	WIA Adult	1,914		6,298	
	WIA Dislocated Worker	1,627		5,443	
	National Emergency Grant	7		10	
	Total Veterans	191		571	
	Post 9/11 Era Veterans	48		168	
	Post 9/11 Era Veterans Receiving Intensive Services	1		1	
	TAP Workshop Veterans	1		5	
	Received Training Services	13		26	
	Received Training Services - Adults	13		26	
	Received Training Services - Dislocated Workers	10		22	
	Received Training Services - NEG	6		10	
	Total Youth (14-21)	0		0	
	Younger Youth (14-18)	0		0	
	Older Youth (19-21)	0		0	
	Out-of-School Youth	0		0	
	In-School Youth	0		0	
10/1/2013 - 9/30/2014	Total Adult Customers	1,355		5,900	
	Total Adults (self-service only)	0		0	
	WIA Adult	1,355		5,900	
	WIA Dislocated Worker	1,136		5,162	
	National Emergency Grant	0		3	
	Total Veterans	102		520	
	Post 9/11 Era Veterans	36		163	
	Post 9/11 Era Veterans Receiving Intensive Services	0		0	
	TAP Workshop Veterans	2		4	
	Received Training Services	3		14	
	Received Training Services - Adults	3		14	
	Received Training Services - Dislocated Workers	2		11	
	Received Training Services - NEG	0		3	
	Total Youth (14-21)	0		0	
	Younger Youth (14-18)	0		0	
	Older Youth (19-21)	0		0	
	Out-of-School Youth	0		0	
	In-School Youth	0		0	

* Data suppressed for confidentiality purposes

WIA Quarterly Report (ETA Form 9090)

Region 08 - TJC - WSO MEDFORD OED
PY 2014 Qtr-2

Cumulative Time Period	Youth	Single Quarter		Cumulative 4-Quarter		Neg. Perf. (80%)
		Value	Numerator Denominator	Value	Numerator Denominator	
4/1/2013 - 3/31/2014	Placement in Employment or Education	0.0%	0 0	100.0%	1 1	65.0% (52.0%)
4/1/2013 - 3/31/2014	Attainment of a Degree or Certificate	0.0%	0 0	0.0%	0 0	50.0% (40.0%)
1/1/2014 - 12/31/2014	Literacy and Numeracy Gains	0.0%	0 0	0.0%	0 0	65.0% (52.0%)
Cumulative Time Period	Entered Employment Rate	Value	Numerator Denominator	Value	Numerator Denominator	Neg. Perf. (80%)
4/1/2013 - 3/31/2014	Adults	62.0%	908 1,464	60.5%	3,356 5,545	58.0% (46.4%)
4/1/2013 - 3/31/2014	Dislocated Workers	62.5%	819 1,310	61.1%	2,979 4,874	58.0% (46.4%)
4/1/2013 - 3/31/2014	National Emergency Grant	50.0%	1 2	66.7%	2 3	
4/1/2013 - 3/31/2014	Older Youth (19-21) Program Results	0.0%	0 0	100.0%	1 1	
4/1/2013 - 3/31/2014	Veterans	49.2%	64 130	51.8%	264 510	
Cumulative Time Period	Retention Rate	Value	Numerator Denominator	Value	Numerator Denominator	Neg. Perf. (80%)
10/1/2012 - 9/30/2013	Adults	79.6%	795 999	83.2%	3,463 4,160	84.0% (67.2%)
10/1/2012 - 9/30/2013	Dislocated Workers	78.9%	701 889	82.8%	3,038 3,668	84.0% (67.2%)
10/1/2012 - 9/30/2013	National Emergency Grant	0.0%	0 0	100.0%	1 1	
10/1/2012 - 9/30/2013	Older Youth (19-21) Program Results	0.0%	0 0	100.0%	1 1	
10/1/2012 - 9/30/2013	Veterans	85.3%	64 75	83.9%	287 342	
Cumulative Time Period	Six-Months Average Earnings	Value	Numerator Denominator	Value	Numerator Denominator	Neg. Perf. (80%)
10/1/2012 - 9/30/2013	Adults	\$11,978	9,522,657 795	\$12,790	44,291,976 3,463	\$12,200 (\$9,760)
10/1/2012 - 9/30/2013	Dislocated Workers	\$11,864	8,316,542 701	\$12,835	38,992,761 3,038	\$12,200 (\$9,760)
10/1/2012 - 9/30/2013	National Emergency Grant		0 0	\$3,651	3,651 1	
10/1/2012 - 9/30/2013	Older Youth (19-21) Program Results		0 0	\$5,414	5,414 1	
10/1/2012 - 9/30/2013	Veterans	\$10,858	694,899 64	\$14,130	4,055,308 287	
Cumulative Time Period	Employment and Credential Rate	Value	Numerator Denominator	Value	Numerator Denominator	
4/1/2013 - 3/31/2014	Adults	33.3%	1 3	22.7%	5 22	
4/1/2013 - 3/31/2014	Dislocated Workers	0.0%	0 2	16.7%	3 18	
4/1/2013 - 3/31/2014	Older Youth (19-21) Program Results	0.0%	0 0	100.0%	1 1	

* Data suppressed for confidentiality purposes

WIA Quarterly Report (ETA Form 9090)

Region 08 - TJC - WSO MEDFORD OED
 PY 2014 Qtr-2

Cumulative Time Period	Credential Attainment	Value	Numerator Denominator	Value	Numerator Denominator
4/1/2013 - 3/31/2014	Adults	66.7%	2 3	36.4%	8 22
4/1/2013 - 3/31/2014	Dislocated Workers	50.0%	1 2	33.3%	6 18
4/1/2013 - 3/31/2014	National Emergency Grant	50.0%	1 2	33.3%	1 3
4/1/2013 - 3/31/2014	Youth (14-21) Program Results	0.0%	0 0	100.0%	1 1
Cumulative Time Period	Veteran Priority of Service	Value	Numerator Denominator	Value	Numerator Denominator
1/1/2014 - 12/31/2014	Received a Service During the Entry Period	100.0%	100 100	100.0%	493 493
1/1/2014 - 12/31/2014	Received a Staff Assisted Service During the Entry Period	94.0%	94 100	97.8%	482 493

Performance was Calculated: 2/13/2015 11:05:52 AM

* Data suppressed for confidentiality purposes

State of Oregon - Department of Community Colleges and Workforce Development

The Job Council - WSO MEDFORD OED
Program Year 2014 Rolling 4 Quarters

Adult Entered Employment

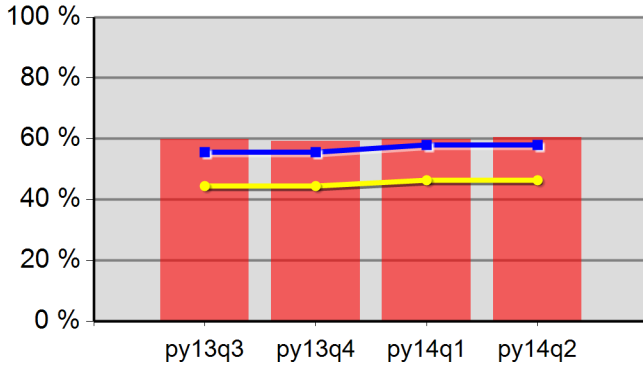

59.8%	59.3%	59.8%	60.5%
Neg Level	58.0%	80% Neg	46.4%

DW Entered Employment

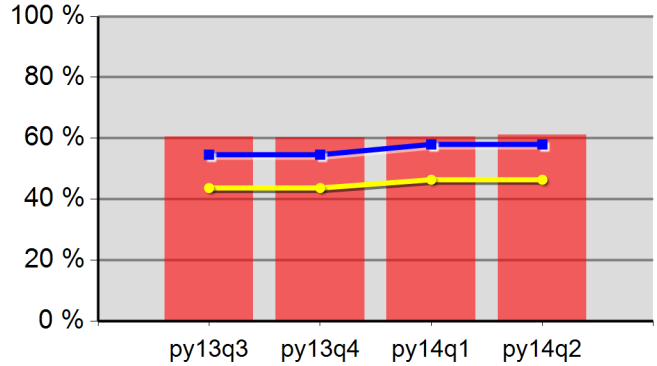

60.5%	60.3%	60.5%	61.1%
Neg Level	58.0%	80% Neg	46.4%

Adult Retention

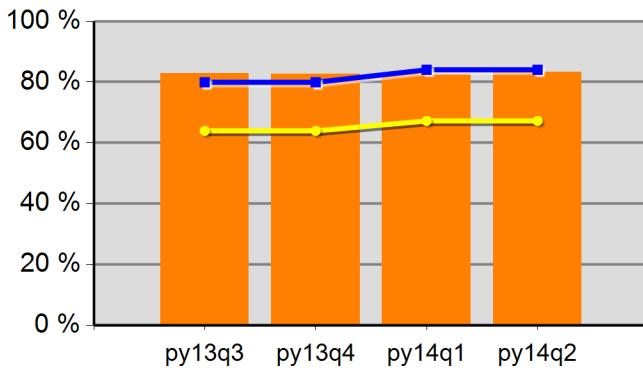

82.9%	82.6%	82.7%	83.2%
Neg Level	84.0%	80% Neg	67.2%

DW Retention

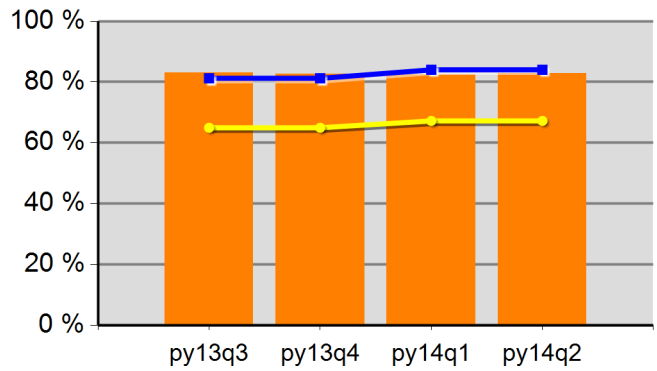

83.0%	82.7%	82.5%	82.8%
Neg Level	84.0%	80% Neg	67.2%

Adult Average Earnings

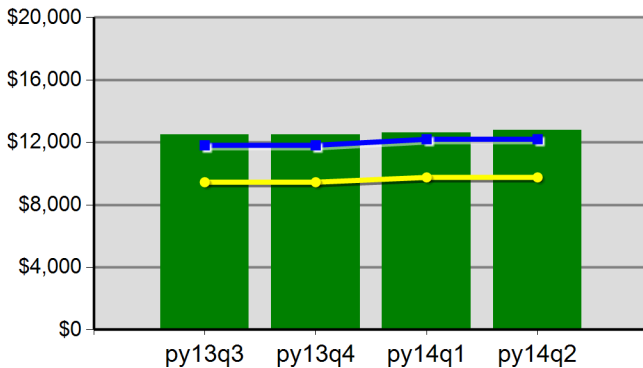

\$125.1	\$124.8	\$126.3	\$127.9
Neg Level	\$12,200.0	80% Neg	\$9,760.0

DW Average Earnings

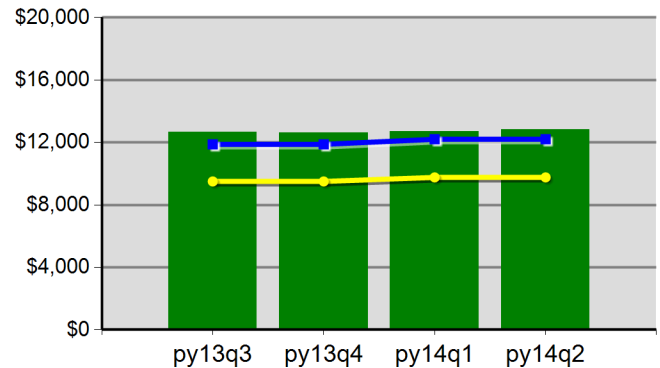

\$126.6	\$126.0	\$126.9	\$128.4
Neg Level	\$12,200.0	80% Neg	\$9,760.0

The Job Council - WSO MEDFORD OED
 Program Year 2014 Rolling 4 Quarters

Youth Employment or Education

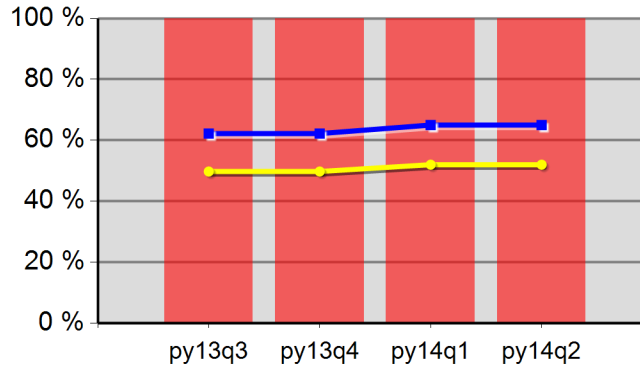

100.0%	100.0%	100.0%	100.0%
Neg Level	65.0%	80% Neg	52.0%

Youth Degree or Certificate

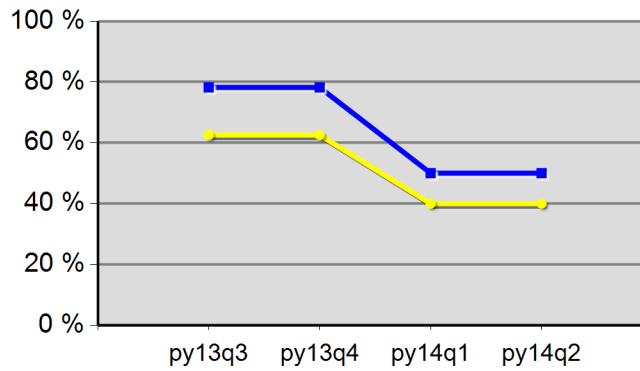

0.0%	0.0%	0.0%	0.0%
Neg Level	50.0%	80% Neg	40.0%

Youth Literacy and Numeracy Gains

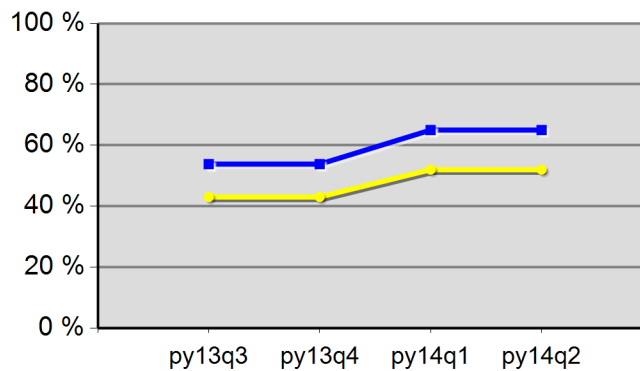

0.0%	0.0%	0.0%	0.0%
Neg Level	65.0%	80% Neg	52.0%

WIA Quarterly Report (ETA Form 9090)

Region 15 - WICCO
PY 2014 Qtr-2

Cumulative Time Period	Participants	Single Quarter		Cumulative 4-Qtr	
		Value		Value	
1/1/2014 - 12/31/2014	Total Adult Customers	3,910		11,112	
	Total Adults (self-service only)	0		0	
	WIA Adult	3,909		11,108	
	WIA Dislocated Worker	3,027		8,683	
	National Emergency Grant	98		124	
	Total Veterans	372		913	
	Post 9/11 Era Veterans	112		280	
	Post 9/11 Era Veterans Receiving Intensive Services	10		27	
	TAP Workshop Veterans	0		0	
	Received Training Services	108		210	
	Received Training Services - Adults	108		210	
	Received Training Services - Dislocated Workers	84		156	
	Received Training Services - NEG	44		66	
	Total Youth (14-21)	165		294	
	Younger Youth (14-18)	136		255	
	Older Youth (19-21)	29		39	
	Out-of-School Youth	71		121	
	In-School Youth	94		173	
Cumulative Time Period	Exiters	Value		Value	
10/1/2013 - 9/30/2014	Total Adult Customers	2,309		9,661	
	Total Adults (self-service only)	0		0	
	WIA Adult	2,306		9,658	
	WIA Dislocated Worker	1,774		7,693	
	National Emergency Grant	13		28	
	Total Veterans	167		765	
	Post 9/11 Era Veterans	59		245	
	Post 9/11 Era Veterans Receiving Intensive Services	5		15	
	TAP Workshop Veterans	0		0	
	Received Training Services	32		141	
	Received Training Services - Adults	32		141	
	Received Training Services - Dislocated Workers	28		99	
	Received Training Services - NEG	8		16	
	Total Youth (14-21)	58		186	
	Younger Youth (14-18)	53		166	
	Older Youth (19-21)	5		20	
	Out-of-School Youth	15		69	
	In-School Youth	43		117	

* Data suppressed for confidentiality purposes

WIA Quarterly Report (ETA Form 9090)

Region 15 - WICCO
PY 2014 Qtr-2

		Single Quarter		Cumulative 4-Quarter		
Cumulative Time Period	Youth	Value	Numerator Denominator	Value	Numerator Denominator	Neg. Perf. (80%)
4/1/2013 - 3/31/2014	Placement in Employment or Education	75.0%	15 20	71.4%	115 161	68.0% (54.4%)
4/1/2013 - 3/31/2014	Attainment of a Degree or Certificate	66.7%	12 18	71.9%	105 146	75.0% (60.0%)
1/1/2014 - 12/31/2014	Literacy and Numeracy Gains	44.4%	4 9	33.3%	20 60	45.0% (36.0%)
Cumulative Time Period	Entered Employment Rate	Value	Numerator Denominator	Value	Numerator Denominator	Neg. Perf. (80%)
4/1/2013 - 3/31/2014	Adults	59.3%	1,290 2,177	54.1%	5,000 9,244	57.0% (45.6%)
4/1/2013 - 3/31/2014	Dislocated Workers	60.5%	1,061 1,753	55.1%	4,107 7,455	57.0% (45.6%)
4/1/2013 - 3/31/2014	National Emergency Grant	100.0%	1 1	81.8%	9 11	
4/1/2013 - 3/31/2014	Older Youth (19-21) Program Results	100.0%	1 1	67.6%	23 34	
4/1/2013 - 3/31/2014	Veterans	58.2%	114 196	52.3%	428 819	
Cumulative Time Period	Retention Rate	Value	Numerator Denominator	Value	Numerator Denominator	Neg. Perf. (80%)
10/1/2012 - 9/30/2013	Adults	85.3%	1,263 1,481	84.4%	5,772 6,837	86.0% (68.8%)
10/1/2012 - 9/30/2013	Dislocated Workers	85.5%	1,006 1,177	84.7%	4,654 5,496	86.0% (68.8%)
10/1/2012 - 9/30/2013	National Emergency Grant	100.0%	1 1	90.9%	20 22	
10/1/2012 - 9/30/2013	Older Youth (19-21) Program Results	70.0%	7 10	70.4%	19 27	
10/1/2012 - 9/30/2013	Veterans	83.6%	107 128	85.2%	478 561	
Cumulative Time Period	Six-Months Average Earnings	Value	Numerator Denominator	Value	Numerator Denominator	Neg. Perf. (80%)
10/1/2012 - 9/30/2013	Adults	\$14,989	18,931,365 1,263	\$16,239	93,664,311 5,768	\$16,200 (\$12,960)
10/1/2012 - 9/30/2013	Dislocated Workers	\$15,597	15,690,372 1,006	\$16,878	78,482,981 4,650	\$16,200 (\$12,960)
10/1/2012 - 9/30/2013	National Emergency Grant	\$9,393	9,393 1	\$13,651	273,014 20	
10/1/2012 - 9/30/2013	Older Youth (19-21) Program Results	\$3,321	26,569 8	\$5,809	133,617 23	
10/1/2012 - 9/30/2013	Veterans	\$15,332	1,640,503 107	\$17,599	8,412,457 478	
Cumulative Time Period	Employment and Credential Rate	Value	Numerator Denominator	Value	Numerator Denominator	
4/1/2013 - 3/31/2014	Adults	25.7%	9 35	20.1%	34 169	
4/1/2013 - 3/31/2014	Dislocated Workers	29.4%	5 17	21.3%	23 108	
4/1/2013 - 3/31/2014	Older Youth (19-21) Program Results	0.0%	0 1	43.2%	16 37	

* Data suppressed for confidentiality purposes

2/13/2015 3:41:00 PM

WIA Quarterly Report (ETA Form 9090)

Region 15 - WICCO
PY 2014 Qtr-2

Cumulative Time Period	Credential Attainment	Value	Numerator Denominator	Value	Numerator Denominator
4/1/2013 - 3/31/2014	Adults	34.3%	12 35	24.9%	42 169
4/1/2013 - 3/31/2014	Dislocated Workers	47.1%	8 17	27.8%	30 108
4/1/2013 - 3/31/2014	National Emergency Grant	100.0%	1 1	71.4%	5 7
4/1/2013 - 3/31/2014	Youth (14-21) Program Results	66.7%	12 18	71.9%	105 146
Cumulative Time Period	Veteran Priority of Service	Value	Numerator Denominator	Value	Numerator Denominator
1/1/2014 - 12/31/2014	Received a Service During the Entry Period	100.0%	151 151	100.0%	729 729
1/1/2014 - 12/31/2014	Received a Staff Assisted Service During the Entry Period	97.4%	147 151	96.2%	701 729

Performance was Calculated: 2/13/2015 11:06:02 AM

State of Oregon - Department of Community Colleges and Workforce Development

Workforce Investment Council of Clackamas County
Program Year 2014 Rolling 4 Quarters

Adult Entered Employment

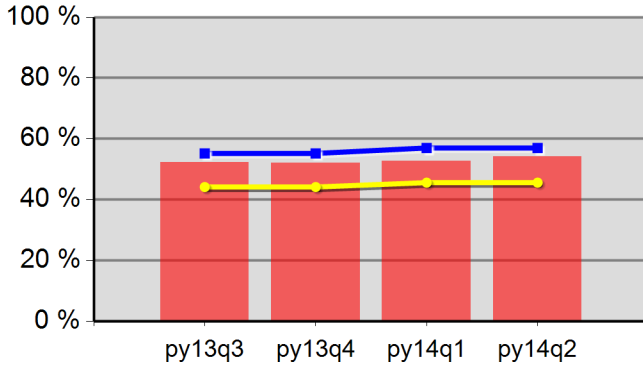

52.2%	52.1%	52.6%	54.1%
Neg Level	57.0%	80% Neg	45.6%

DW Entered Employment

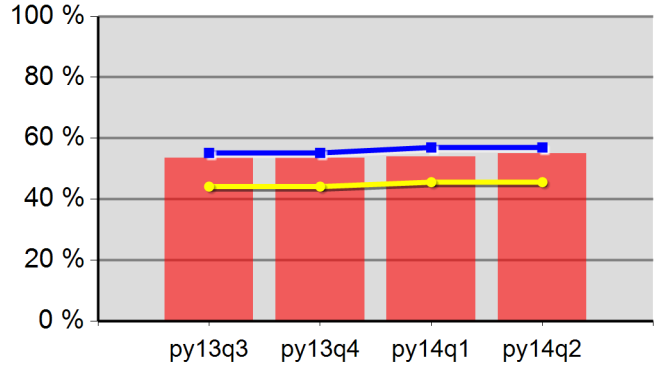

53.5%	53.5%	54.0%	55.1%
Neg Level	57.0%	80% Neg	45.6%

Adult Retention

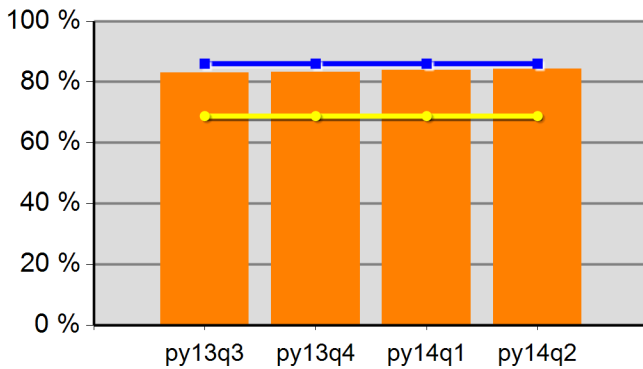

83.1%	83.3%	83.9%	84.4%
Neg Level	86.0%	80% Neg	68.8%

DW Retention

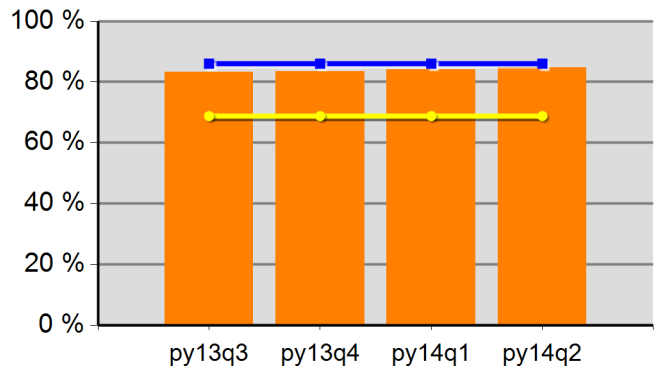

83.2%	83.5%	84.2%	84.7%
Neg Level	86.0%	80% Neg	68.8%

Adult Average Earnings

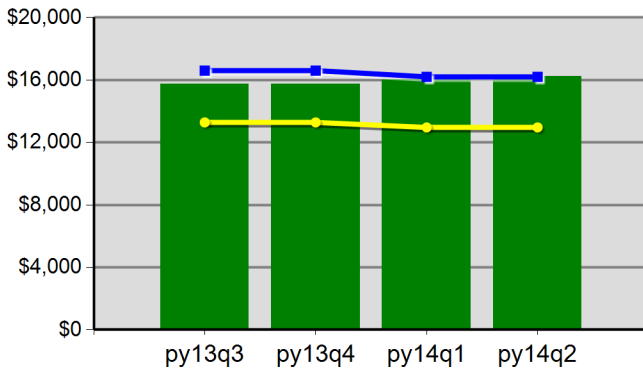

\$157.6	\$157.6	\$160.5	\$162.4
Neg Level	\$16,200.0	80% Neg	\$12,960.0

DW Average Earnings

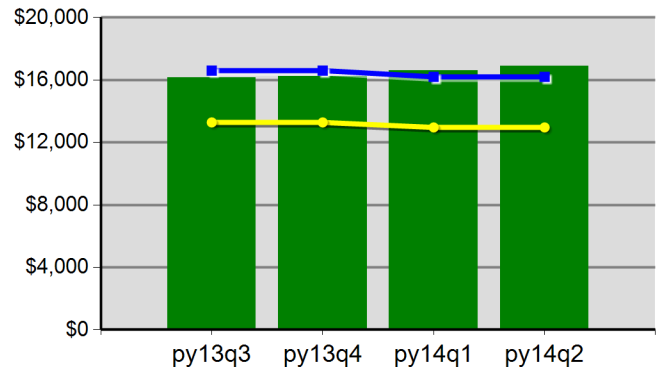

\$161.7	\$162.5	\$166.0	\$168.8
Neg Level	\$16,200.0	80% Neg	\$12,960.0

Workforce Investment Council of Clackamas County
Program Year 2014 Rolling 4 Quarters

Youth Employment or Education

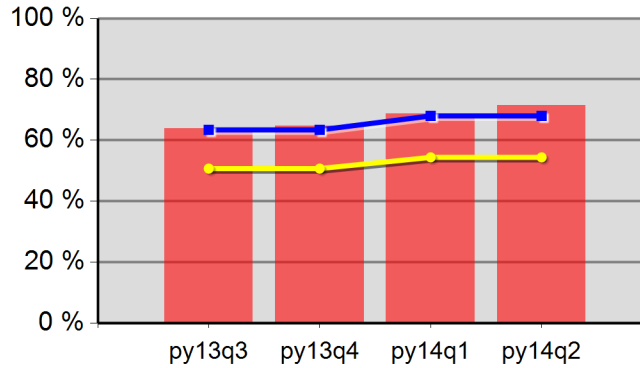

63.9%	64.6%	68.7%	71.4%
Neg Level	68.0%	80% Neg	54.4%

Youth Degree or Certificate

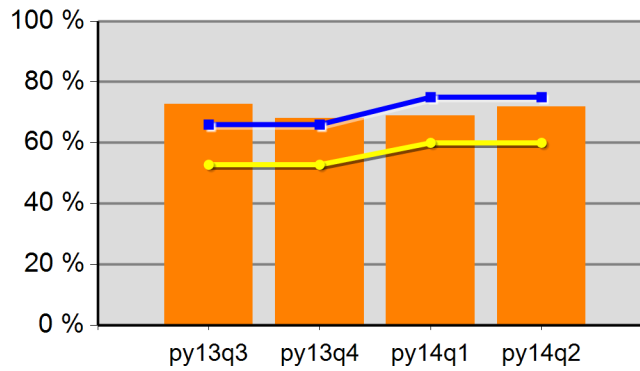

72.7%	68.1%	68.9%	71.9%
Neg Level	75.0%	80% Neg	60.0%

Youth Literacy and Numeracy Gains

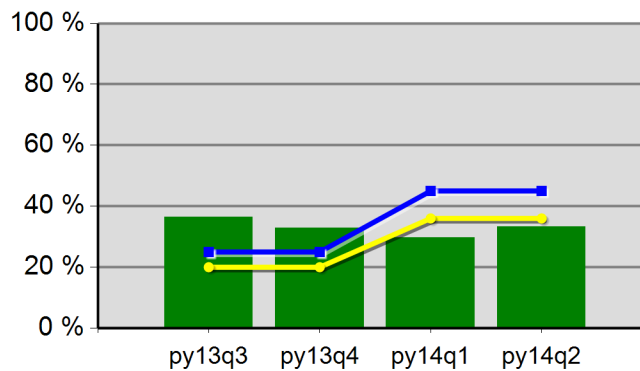

36.5%	32.9%	29.7%	33.3%
Neg Level	45.0%	80% Neg	36.0%

WIA Quarterly Report (ETA Form 9090)

TOCOWA
PY 2014 Qtr-2

Cumulative Time Period	Participants	Single Quarter		Cumulative 4-Qtr	
		Value		Value	
1/1/2014 - 12/31/2014	Total Adult Customers	11,835		34,113	
	Total Adults (self-service only)	0		0	
	WIA Adult	11,831		34,100	
	WIA Dislocated Worker	9,202		26,109	
	National Emergency Grant	318		543	
	Total Veterans	1,100		3,075	
	Post 9/11 Era Veterans	331		923	
	Post 9/11 Era Veterans Receiving Intensive Services	11		37	
	TAP Workshop Veterans	2		15	
	Received Training Services	291		639	
	Received Training Services - Adults	291		639	
	Received Training Services - Dislocated Workers	241		512	
	Received Training Services - NEG	147		296	
	Total Youth (14-21)	324		555	
	Younger Youth (14-18)	237		389	
	Older Youth (19-21)	87		166	
	Out-of-School Youth	130		243	
	In-School Youth	194		312	
Cumulative Time Period	Exiters	Single Quarter		Cumulative 4-Qtr	
		Value		Value	
10/1/2013 - 9/30/2014	Total Adult Customers	6,218		30,486	
	Total Adults (self-service only)	0		0	
	WIA Adult	6,213		30,472	
	WIA Dislocated Worker	4,490		23,535	
	National Emergency Grant	82		272	
	Total Veterans	539		2,751	
	Post 9/11 Era Veterans	185		820	
	Post 9/11 Era Veterans Receiving Intensive Services	8		25	
	TAP Workshop Veterans	2		14	
	Received Training Services	127		405	
	Received Training Services - Adults	127		404	
	Received Training Services - Dislocated Workers	94		315	
	Received Training Services - NEG	45		147	
	Total Youth (14-21)	79		281	
	Younger Youth (14-18)	54		187	
	Older Youth (19-21)	25		94	
	Out-of-School Youth	34		140	
	In-School Youth	45		141	

* Data suppressed for confidentiality purposes

WIA Quarterly Report (ETA Form 9090)

TOCOWA
PY 2014 Qtr-2

		Single Quarter		Cumulative 4-Quarter		
Cumulative Time Period	Youth	Value	Numerator Denominator	Value	Numerator Denominator	Neg. Perf. (80%)
4/1/2013 - 3/31/2014	Placement in Employment or Education	81.5%	44 54	78.9%	191 242	72.0% (57.6%)
4/1/2013 - 3/31/2014	Attainment of a Degree or Certificate	78.8%	41 52	76.8%	179 233	72.0% (57.6%)
1/1/2014 - 12/31/2014	Literacy and Numeracy Gains	66.7%	8 12	55.2%	37 67	60.0% (48.0%)
Cumulative Time Period	Entered Employment Rate	Value	Numerator Denominator	Value	Numerator Denominator	Neg. Perf. (80%)
4/1/2013 - 3/31/2014	Adults	66.5%	4,671 7,026	59.4%	15,404 25,938	60.0% (48.0%)
4/1/2013 - 3/31/2014	Dislocated Workers	68.1%	3,890 5,710	60.3%	12,498 20,740	60.0% (48.0%)
4/1/2013 - 3/31/2014	National Emergency Grant	80.4%	37 46	81.5%	128 157	
4/1/2013 - 3/31/2014	Older Youth (19-21) Program Results	75.0%	12 16	75.0%	51 68	
4/1/2013 - 3/31/2014	Veterans	61.3%	394 643	55.4%	1,358 2,452	
Cumulative Time Period	Retention Rate	Value	Numerator Denominator	Value	Numerator Denominator	Neg. Perf. (80%)
10/1/2012 - 9/30/2013	Adults	82.9%	3,763 4,541	83.0%	18,001 21,696	84.0% (67.2%)
10/1/2012 - 9/30/2013	Dislocated Workers	83.3%	2,907 3,489	83.2%	14,414 17,316	84.0% (67.2%)
10/1/2012 - 9/30/2013	National Emergency Grant	91.3%	42 46	93.9%	186 198	
10/1/2012 - 9/30/2013	Older Youth (19-21) Program Results	76.9%	10 13	78.6%	55 70	
10/1/2012 - 9/30/2013	Veterans	80.9%	309 382	80.7%	1,521 1,884	
Cumulative Time Period	Six-Months Average Earnings	Value	Numerator Denominator	Value	Numerator Denominator	Neg. Perf. (80%)
10/1/2012 - 9/30/2013	Adults	\$11,827	44,503,373 3,763	\$13,190	237,385,993 17,998	\$13,500 (\$10,800)
10/1/2012 - 9/30/2013	Dislocated Workers	\$12,019	34,938,087 2,907	\$13,681	197,172,727 14,412	\$13,500 (\$10,800)
10/1/2012 - 9/30/2013	National Emergency Grant	\$18,334	770,027 42	\$18,551	3,450,413 186	
10/1/2012 - 9/30/2013	Older Youth (19-21) Program Results	\$4,644	51,086 11	\$3,549	227,143 64	
10/1/2012 - 9/30/2013	Veterans	\$13,737	4,244,636 309	\$15,121	22,998,687 1,521	
Cumulative Time Period	Employment and Credential Rate	Value	Numerator Denominator	Value	Numerator Denominator	
4/1/2013 - 3/31/2014	Adults	32.9%	24 73	31.5%	117 372	
4/1/2013 - 3/31/2014	Dislocated Workers	31.0%	18 58	31.5%	96 305	
4/1/2013 - 3/31/2014	Older Youth (19-21) Program Results	52.6%	10 19	41.3%	33 80	

* Data suppressed for confidentiality purposes

2/13/2015 3:41:03 PM

WIA Quarterly Report (ETA Form 9090)

TOCOWA
PY 2014 Qtr-2

Cumulative Time Period	Credential Attainment	Value	Numerator Denominator	Value	Numerator Denominator
4/1/2013 - 3/31/2014	Adults	43.2%	32 74	43.5%	163 375
4/1/2013 - 3/31/2014	Dislocated Workers	36.2%	21 58	42.3%	130 307
4/1/2013 - 3/31/2014	National Emergency Grant	30.8%	8 26	57.9%	66 114
4/1/2013 - 3/31/2014	Youth (14-21) Program Results	77.4%	41 53	73.9%	181 245
Cumulative Time Period	Veteran Priority of Service	Value	Numerator Denominator	Value	Numerator Denominator
1/1/2014 - 12/31/2014	Received a Service During the Entry Period	100.0%	615 615	100.0%	2,657 2,657
1/1/2014 - 12/31/2014	Received a Staff Assisted Service During the Entry Period	93.7%	576 615	94.3%	2,506 2,657

Performance was Calculated: 2/13/2015 11:06:14 AM

State of Oregon - Department of Community Colleges and Workforce Development

The Oregon Consortium/Workforce Alliance
Program Year 2014 Rolling 4 Quarters

Adult Entered Employment

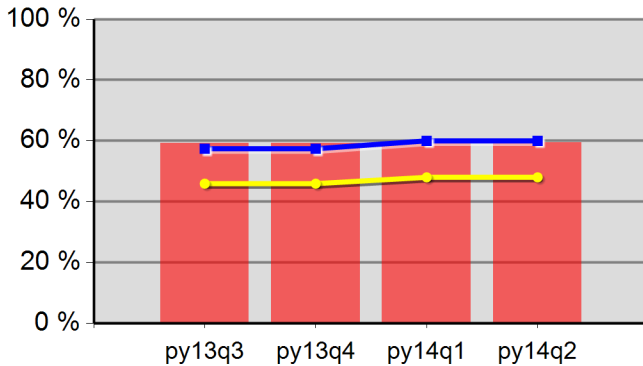

59.3%	59.3%	59.2%	59.4%
Neg Level	60.0%	80% Neg	48.0%

DW Entered Employment

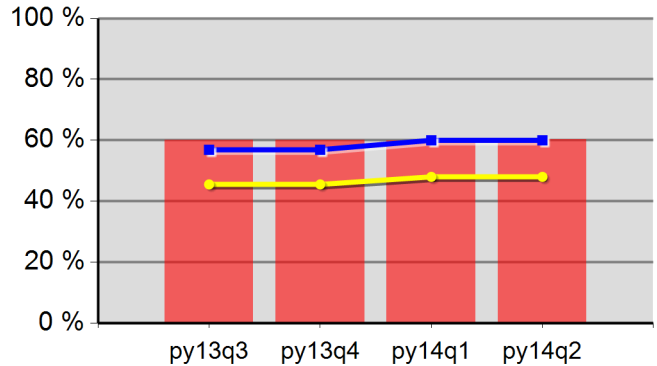

60.0%	60.1%	59.9%	60.3%
Neg Level	60.0%	80% Neg	48.0%

Adult Retention

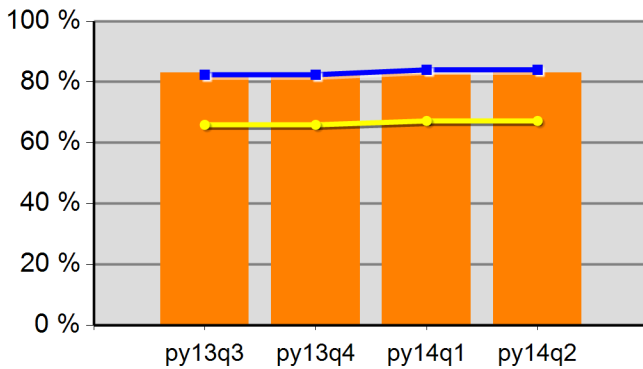

83.0%	82.7%	82.6%	83.0%
Neg Level	84.0%	80% Neg	67.2%

DW Retention

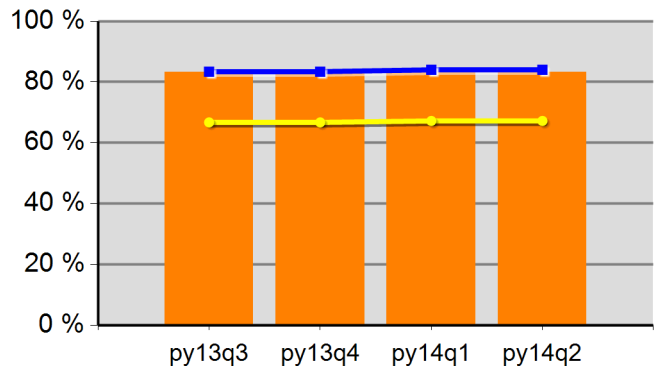

83.3%	83.1%	83.0%	83.2%
Neg Level	84.0%	80% Neg	67.2%

Adult Average Earnings

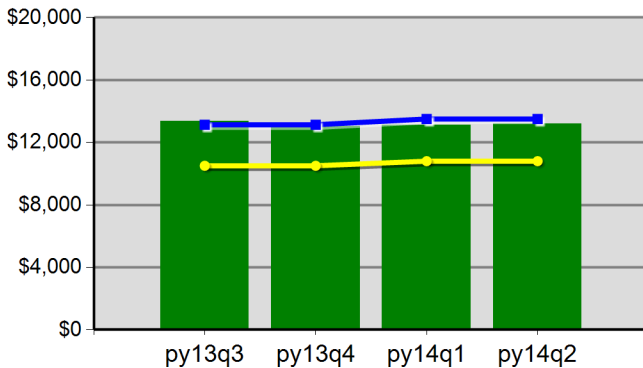

\$133.8	\$130.2	\$131.0	\$131.9
Neg Level	\$13,500.0	80% Neg	\$10,800.0

DW Average Earnings

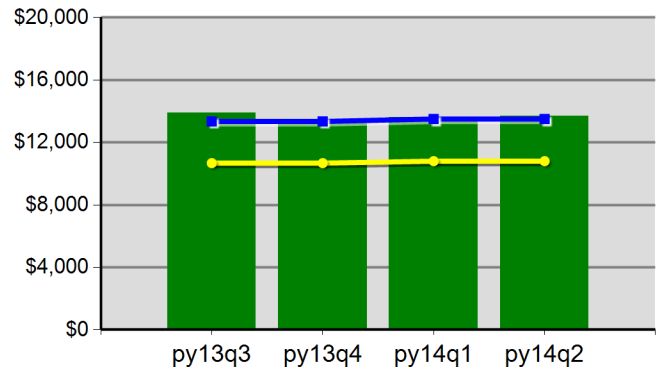

\$139.0	\$134.7	\$136.0	\$136.8
Neg Level	\$13,500.0	80% Neg	\$10,800.0

The Oregon Consortium/Workforce Alliance
Program Year 2014 Rolling 4 Quarters

Youth Employment or Education

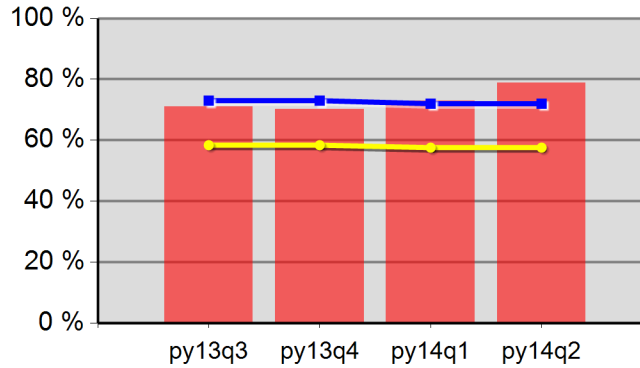

71.1%	70.1%	73.0%	78.9%
Neg Level	72.0%	80% Neg	57.6%

Youth Degree or Certificate

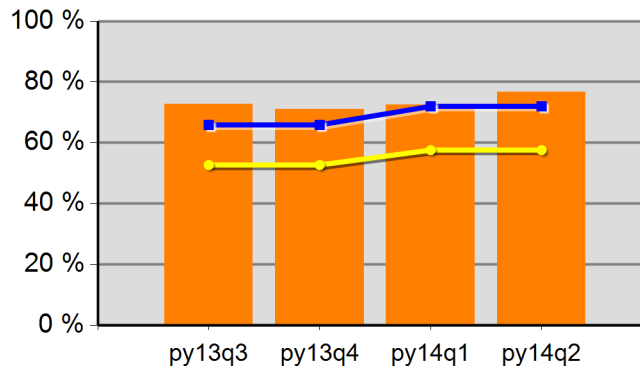

72.8%	71.0%	72.5%	76.8%
Neg Level	72.0%	80% Neg	57.6%

Youth Literacy and Numeracy Gains

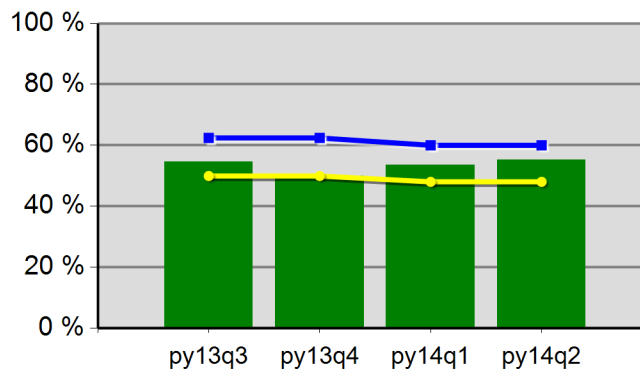

54.5%	50.0%	53.5%	55.2%
Neg Level	60.0%	80% Neg	48.0%

WIA Quarterly Report (ETA Form 9090)

Region 01 - TOCOWA - Pacific NW Works
 PY 2014 Qtr-2

Cumulative Time Period	Participants	Single Quarter		Cumulative 4-Qtr	
		Value		Value	
1/1/2014 - 12/31/2014	Total Adult Customers	1,194		3,331	
	Total Adults (self-service only)	0		0	
	WIA Adult	1,194		3,330	
	WIA Dislocated Worker	942		2,536	
	National Emergency Grant	20		37	
	Total Veterans	140		368	
	Post 9/11 Era Veterans	25		85	
	Post 9/11 Era Veterans Receiving Intensive Services	1		3	
	TAP Workshop Veterans	0		1	
	Received Training Services	18		52	
	Received Training Services - Adults	18		52	
	Received Training Services - Dislocated Workers	15		44	
	Received Training Services - NEG	14		20	
	Total Youth (14-21)	24		68	
	Younger Youth (14-18)	17		38	
	Older Youth (19-21)	7		30	
	Out-of-School Youth	15		39	
	In-School Youth	9		29	
Cumulative Time Period	Exiters	Value		Value	
10/1/2013 - 9/30/2014	Total Adult Customers	650		2,955	
	Total Adults (self-service only)	0		0	
	WIA Adult	649		2,953	
	WIA Dislocated Worker	470		2,260	
	National Emergency Grant	5		21	
	Total Veterans	65		310	
	Post 9/11 Era Veterans	21		83	
	Post 9/11 Era Veterans Receiving Intensive Services	2		4	
	TAP Workshop Veterans	0		1	
	Received Training Services	13		37	
	Received Training Services - Adults	13		37	
	Received Training Services - Dislocated Workers	11		34	
	Received Training Services - NEG	2		8	
	Total Youth (14-21)	10		46	
	Younger Youth (14-18)	2		21	
	Older Youth (19-21)	8		25	
	Out-of-School Youth	8		26	
	In-School Youth	2		20	

* Data suppressed for confidentiality purposes

WIA Quarterly Report (ETA Form 9090)

Region 01 - TOCOWA - Pacific NW Works
PY 2014 Qtr-2

Cumulative Time Period	Youth	Single Quarter		Cumulative 4-Quarter		Neg. Perf. (80%)
		Value	Numerator Denominator	Value	Numerator Denominator	
4/1/2013 - 3/31/2014	Placement in Employment or Education	100.0%	3 3	88.0%	22 25	72.0% (57.6%)
4/1/2013 - 3/31/2014	Attainment of a Degree or Certificate	75.0%	3 4	84.6%	22 26	72.0% (57.6%)
1/1/2014 - 12/31/2014	Literacy and Numeracy Gains	0.0%	0 0	100.0%	1 1	60.0% (48.0%)
Cumulative Time Period	Entered Employment Rate	Value	Numerator Denominator	Value	Numerator Denominator	Neg. Perf. (80%)
4/1/2013 - 3/31/2014	Adults	63.9%	390 610	57.9%	1,459 2,518	60.0% (48.0%)
4/1/2013 - 3/31/2014	Dislocated Workers	64.0%	308 481	58.0%	1,158 1,998	60.0% (48.0%)
4/1/2013 - 3/31/2014	National Emergency Grant	71.4%	5 7	85.2%	23 27	
4/1/2013 - 3/31/2014	Older Youth (19-21) Program Results	100.0%	1 1	80.0%	4 5	
4/1/2013 - 3/31/2014	Veterans	65.3%	47 72	56.3%	162 288	
Cumulative Time Period	Retention Rate	Value	Numerator Denominator	Value	Numerator Denominator	Neg. Perf. (80%)
10/1/2012 - 9/30/2013	Adults	81.6%	376 461	81.8%	1,730 2,116	84.0% (67.2%)
10/1/2012 - 9/30/2013	Dislocated Workers	82.4%	300 364	82.2%	1,403 1,706	84.0% (67.2%)
10/1/2012 - 9/30/2013	National Emergency Grant	83.3%	10 12	93.8%	60 64	
10/1/2012 - 9/30/2013	Older Youth (19-21) Program Results	100.0%	1 1	75.0%	6 8	
10/1/2012 - 9/30/2013	Veterans	74.5%	35 47	79.8%	178 223	
Cumulative Time Period	Six-Months Average Earnings	Value	Numerator Denominator	Value	Numerator Denominator	Neg. Perf. (80%)
10/1/2012 - 9/30/2013	Adults	\$13,760	5,173,882 376	\$14,169	24,512,414 1,730	\$13,500 (\$10,800)
10/1/2012 - 9/30/2013	Dislocated Workers	\$13,819	4,145,710 300	\$14,546	20,407,505 1,403	\$13,500 (\$10,800)
10/1/2012 - 9/30/2013	National Emergency Grant	\$21,602	216,019 10	\$26,172	1,570,306 60	
10/1/2012 - 9/30/2013	Older Youth (19-21) Program Results	\$6,160	6,160 1	\$3,394	27,150 8	
10/1/2012 - 9/30/2013	Veterans	\$16,003	560,088 35	\$16,110	2,867,541 178	
Cumulative Time Period	Employment and Credential Rate	Value	Numerator Denominator	Value	Numerator Denominator	
4/1/2013 - 3/31/2014	Adults	33.3%	2 6	34.4%	11 32	
4/1/2013 - 3/31/2014	Dislocated Workers	33.3%	2 6	27.6%	8 29	
4/1/2013 - 3/31/2014	Older Youth (19-21) Program Results	50.0%	1 2	60.0%	6 10	

* Data suppressed for confidentiality purposes

WIA Quarterly Report (ETA Form 9090)

Region 01 - TOCOWA - Pacific NW Works
 PY 2014 Qtr-2

Cumulative Time Period	Credential Attainment	Value	Numerator Denominator	Value	Numerator Denominator
4/1/2013 - 3/31/2014	Adults	50.0%	3 6	54.5%	18 33
4/1/2013 - 3/31/2014	Dislocated Workers	50.0%	3 6	50.0%	15 30
4/1/2013 - 3/31/2014	National Emergency Grant	66.7%	2 3	64.3%	9 14
4/1/2013 - 3/31/2014	Youth (14-21) Program Results	75.0%	3 4	84.6%	22 26
Cumulative Time Period	Veteran Priority of Service	Value	Numerator Denominator	Value	Numerator Denominator
1/1/2014 - 12/31/2014	Received a Service During the Entry Period	100.0%	78 78	100.0%	304 304
1/1/2014 - 12/31/2014	Received a Staff Assisted Service During the Entry Period	88.5%	69 78	91.1%	277 304

Performance was Calculated: 2/13/2015 11:06:22 AM

* Data suppressed for confidentiality purposes

State of Oregon - Department of Community Colleges and Workforce Development

The Oregon Consortium/Workforce Alliance - Pacific NW Works
Program Year 2014 Rolling 4 Quarters

Adult Entered Employment

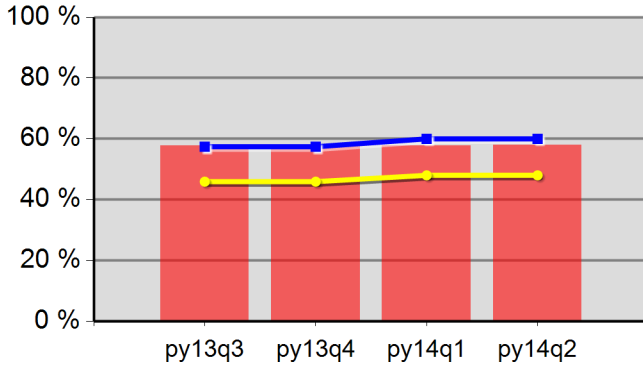

57.7%	57.7%	57.7%	57.9%
Neg Level	60.0%	80% Neg	48.0%

DW Entered Employment

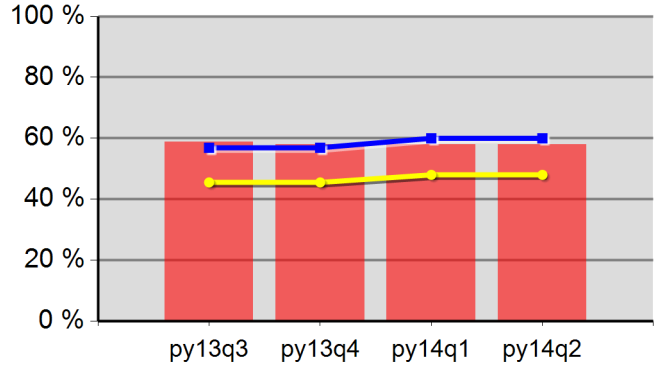

58.9%	58.0%	57.9%	58.0%
Neg Level	60.0%	80% Neg	48.0%

Adult Retention

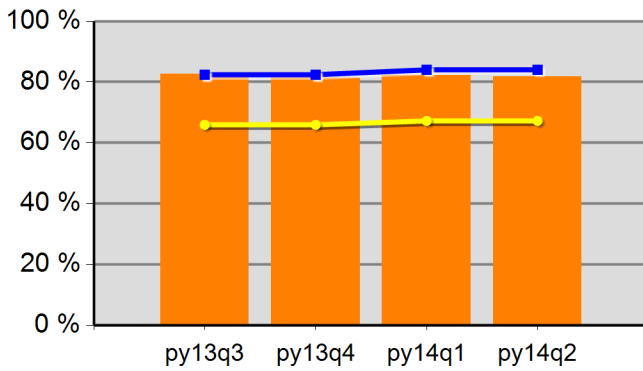

82.6%	81.4%	82.3%	81.8%
Neg Level	84.0%	80% Neg	67.2%

DW Retention

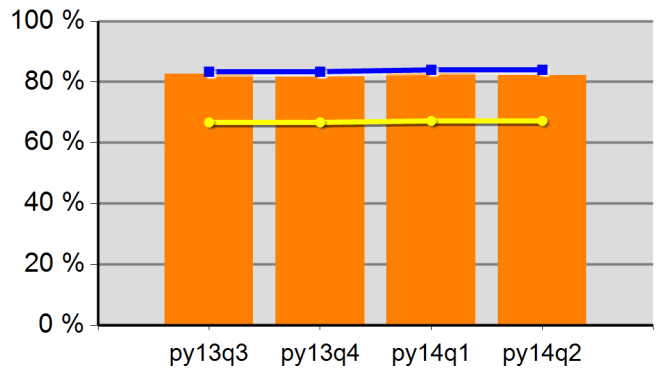

82.7%	81.7%	82.9%	82.2%
Neg Level	84.0%	80% Neg	67.2%

Adult Average Earnings

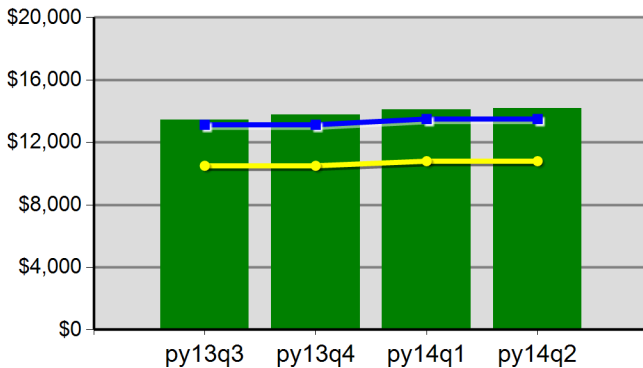

\$134.5	\$137.6	\$141.0	\$141.7
Neg Level	\$13,500.0	80% Neg	\$10,800.0

DW Average Earnings

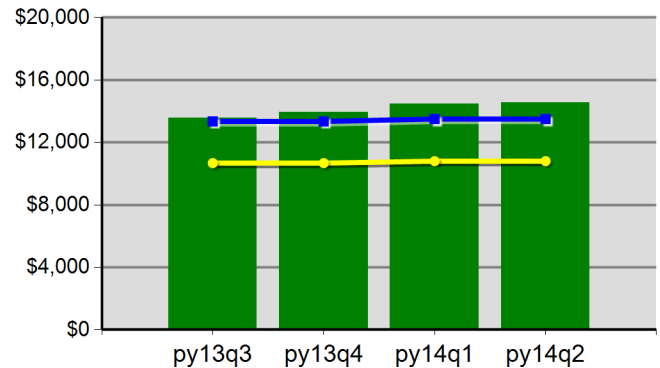

\$135.8	\$139.5	\$144.5	\$145.5
Neg Level	\$13,500.0	80% Neg	\$10,800.0

The Oregon Consortium/Workforce Alliance - Pacific NW Works Program Year 2014 Rolling 4 Quarters

Youth Employment or Education

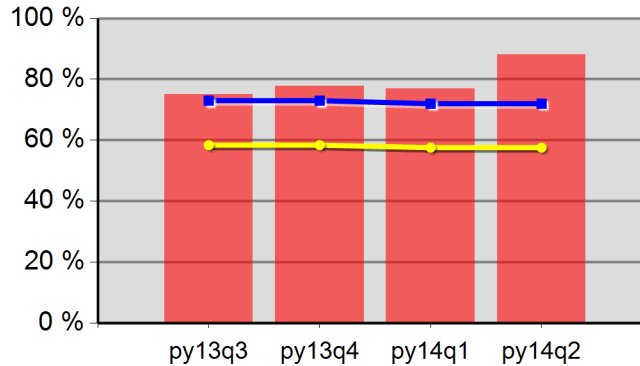

75.0%	77.8%	76.9%	88.0%
Neg Level	72.0%	80% Neg	57.6%

Youth Degree or Certificate

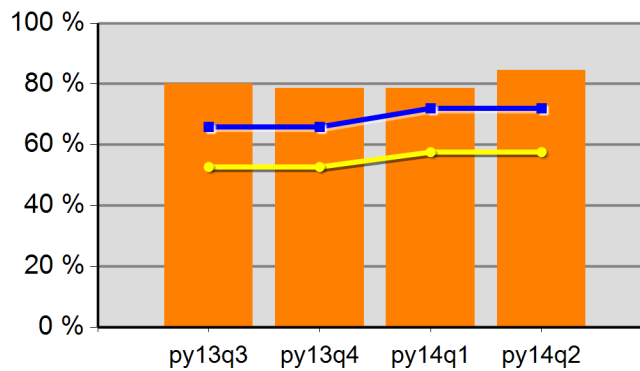

80.0%	78.6%	78.6%	84.6%
Neg Level	72.0%	80% Neg	57.6%

Youth Literacy and Numeracy Gains

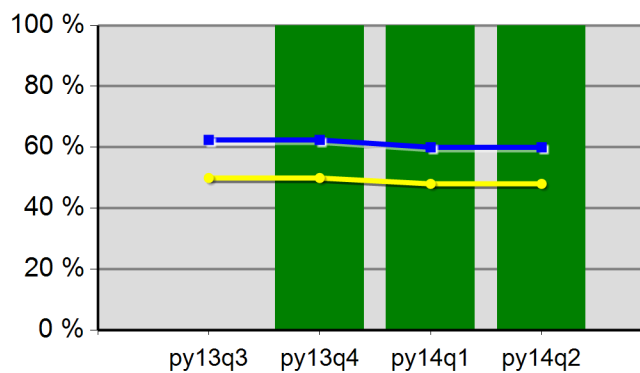

0.0%	100.0%	100.0%	100.0%
Neg Level	60.0%	80% Neg	48.0%

WIA Quarterly Report (ETA Form 9090)

Region 06 - TOCOWA - Umpqua Training & Employment
 PY 2014 Qtr-2

Cumulative Time Period	Participants	Single Quarter		Cumulative 4-Qtr	
		Value		Value	
1/1/2014 - 12/31/2014	Total Adult Customers	1,305		3,998	
	Total Adults (self-service only)	0		0	
	WIA Adult	1,305		3,995	
	WIA Dislocated Worker	980		3,039	
	National Emergency Grant	22		44	
	Total Veterans	124		396	
	Post 9/11 Era Veterans	33		128	
	Post 9/11 Era Veterans Receiving Intensive Services	3		6	
	TAP Workshop Veterans	1		6	
	Received Training Services	35		122	
	Received Training Services - Adults	35		122	
	Received Training Services - Dislocated Workers	19		72	
	Received Training Services - NEG	11		41	
	Total Youth (14-21)	52		94	
	Younger Youth (14-18)	15		26	
	Older Youth (19-21)	37		68	
	Out-of-School Youth	15		48	
	In-School Youth	37		46	
Cumulative Time Period	Exiters	Value		Value	
10/1/2013 - 9/30/2014	Total Adult Customers	832		3,522	
	Total Adults (self-service only)	0		0	
	WIA Adult	831		3,519	
	WIA Dislocated Worker	638		2,700	
	National Emergency Grant	11		23	
	Total Veterans	84		362	
	Post 9/11 Era Veterans	29		113	
	Post 9/11 Era Veterans Receiving Intensive Services	0		3	
	TAP Workshop Veterans	1		6	
	Received Training Services	32		108	
	Received Training Services - Adults	32		108	
	Received Training Services - Dislocated Workers	21		68	
	Received Training Services - NEG	11		23	
	Total Youth (14-21)	16		53	
	Younger Youth (14-18)	5		15	
	Older Youth (19-21)	11		38	
	Out-of-School Youth	13		41	
	In-School Youth	3		12	

* Data suppressed for confidentiality purposes

WIA Quarterly Report (ETA Form 9090)

Region 06 - TOCOWA - Umpqua Training & Employment
PY 2014 Qtr-2

Cumulative Time Period	Youth	Single Quarter		Cumulative 4-Quarter		Neg. Perf. (80%)
		Value	Numerator Denominator	Value	Numerator Denominator	
4/1/2013 - 3/31/2014	Placement in Employment or Education	58.3%	7 12	60.0%	21 35	72.0% (57.6%)
4/1/2013 - 3/31/2014	Attainment of a Degree or Certificate	100.0%	11 11	85.2%	23 27	72.0% (57.6%)
1/1/2014 - 12/31/2014	Literacy and Numeracy Gains	0.0%	0 0	26.7%	4 15	60.0% (48.0%)
Cumulative Time Period	Entered Employment Rate	Value	Numerator Denominator	Value	Numerator Denominator	Neg. Perf. (80%)
4/1/2013 - 3/31/2014	Adults	62.3%	480 771	56.9%	1,629 2,864	60.0% (48.0%)
4/1/2013 - 3/31/2014	Dislocated Workers	64.4%	387 601	57.5%	1,270 2,207	60.0% (48.0%)
4/1/2013 - 3/31/2014	National Emergency Grant	100.0%	2 2	100.0%	5 5	
4/1/2013 - 3/31/2014	Older Youth (19-21) Program Results	50.0%	4 8	61.5%	16 26	
4/1/2013 - 3/31/2014	Veterans	51.9%	42 81	47.8%	142 297	
Cumulative Time Period	Retention Rate	Value	Numerator Denominator	Value	Numerator Denominator	Neg. Perf. (80%)
10/1/2012 - 9/30/2013	Adults	84.2%	506 601	82.6%	1,932 2,338	84.0% (67.2%)
10/1/2012 - 9/30/2013	Dislocated Workers	84.6%	395 467	82.8%	1,484 1,792	84.0% (67.2%)
10/1/2012 - 9/30/2013	National Emergency Grant	100.0%	3 3	100.0%	15 15	
10/1/2012 - 9/30/2013	Older Youth (19-21) Program Results	75.0%	3 4	84.0%	21 25	
10/1/2012 - 9/30/2013	Veterans	85.0%	51 60	79.6%	172 216	
Cumulative Time Period	Six-Months Average Earnings	Value	Numerator Denominator	Value	Numerator Denominator	Neg. Perf. (80%)
10/1/2012 - 9/30/2013	Adults	\$11,614	5,876,811 506	\$12,710	24,542,735 1,931	\$13,500 (\$10,800)
10/1/2012 - 9/30/2013	Dislocated Workers	\$11,429	4,514,351 395	\$13,123	19,461,480 1,483	\$13,500 (\$10,800)
10/1/2012 - 9/30/2013	National Emergency Grant	\$10,278	30,834 3	\$14,567	218,508 15	
10/1/2012 - 9/30/2013	Older Youth (19-21) Program Results	\$3,835	15,340 4	\$2,459	59,025 24	
10/1/2012 - 9/30/2013	Veterans	\$13,252	675,855 51	\$13,906	2,391,826 172	
Cumulative Time Period	Employment and Credential Rate	Value	Numerator Denominator	Value	Numerator Denominator	
4/1/2013 - 3/31/2014	Adults	21.1%	4 19	25.6%	20 78	
4/1/2013 - 3/31/2014	Dislocated Workers	18.2%	2 11	26.9%	14 52	
4/1/2013 - 3/31/2014	Older Youth (19-21) Program Results	44.4%	4 9	33.3%	10 30	

* Data suppressed for confidentiality purposes

WIA Quarterly Report (ETA Form 9090)

Region 06 - TOCOWA - Umpqua Training & Employment
 PY 2014 Qtr-2

Cumulative Time Period	Credential Attainment	Value	Numerator Denominator	Value	Numerator Denominator
4/1/2013 - 3/31/2014	Adults	50.0%	10 20	43.0%	34 79
4/1/2013 - 3/31/2014	Dislocated Workers	27.3%	3 11	36.5%	19 52
4/1/2013 - 3/31/2014	National Emergency Grant	0.0%	0 2	66.7%	4 6
4/1/2013 - 3/31/2014	Youth (14-21) Program Results	100.0%	11 11	82.8%	24 29
Cumulative Time Period	Veteran Priority of Service	Value	Numerator Denominator	Value	Numerator Denominator
1/1/2014 - 12/31/2014	Received a Service During the Entry Period	100.0%	69 69	100.0%	335 335
1/1/2014 - 12/31/2014	Received a Staff Assisted Service During the Entry Period	94.2%	65 69	94.0%	315 335

Performance was Calculated: 2/13/2015 11:06:27 AM

* Data suppressed for confidentiality purposes

State of Oregon - Department of Community Colleges and Workforce Development

The Oregon Consortium/Workforce Alliance - Umpqua Training & Employment Program Year 2014 Rolling 4 Quarters

Adult Entered Employment

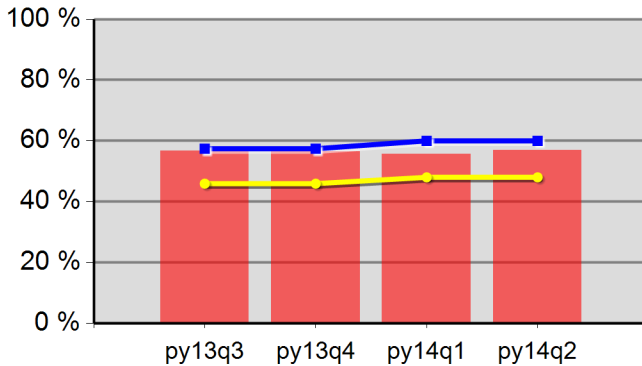

56.7%	56.4%	55.7%	56.9%
Neg Level	60.0%	80% Neg	48.0%

DW Entered Employment

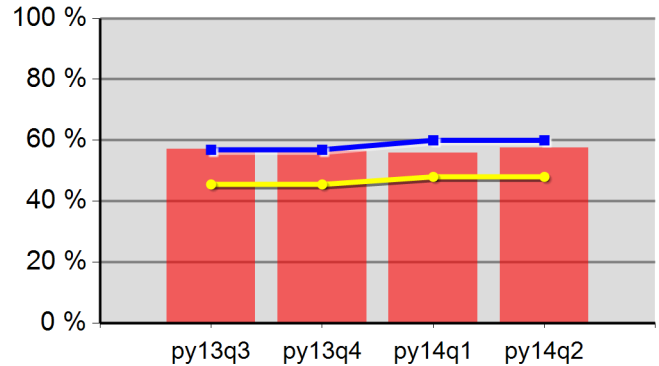

57.1%	56.4%	55.9%	57.5%
Neg Level	60.0%	80% Neg	48.0%

Adult Retention

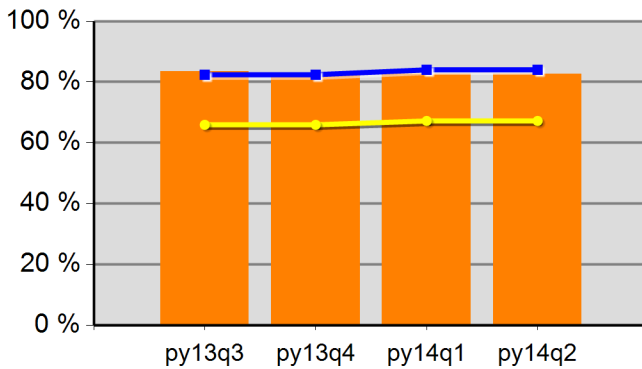

83.5%	82.7%	82.7%	82.6%
Neg Level	84.0%	80% Neg	67.2%

DW Retention

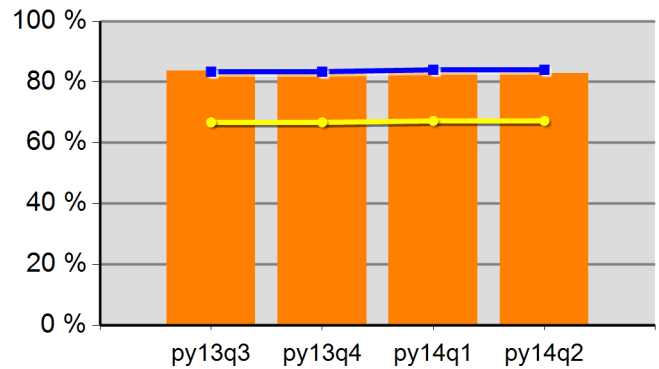

83.6%	82.7%	82.9%	82.8%
Neg Level	84.0%	80% Neg	67.2%

Adult Average Earnings

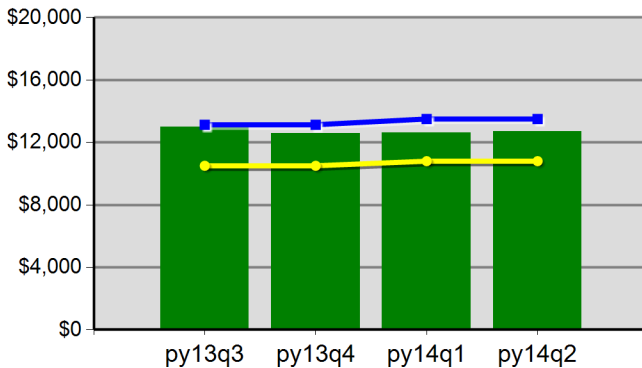

\$129.8	\$125.9	\$126.3	\$127.1
Neg Level	\$13,500.0	80% Neg	\$10,800.0

DW Average Earnings

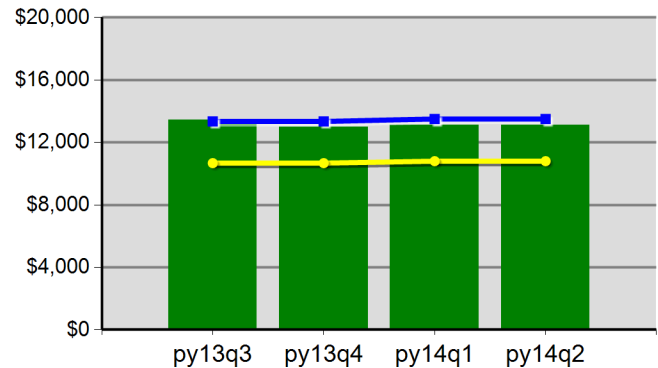

\$134.5	\$130.0	\$131.1	\$131.2
Neg Level	\$13,500.0	80% Neg	\$10,800.0

Youth Employment or Education

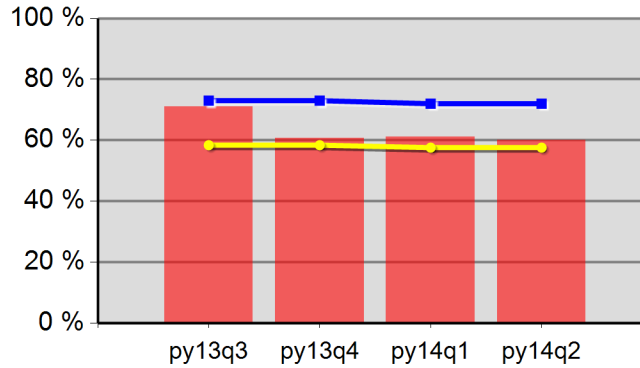

71.1%	60.6%	61.1%	60.0%
Neg Level	72.0%	80% Neg	57.6%

Youth Degree or Certificate

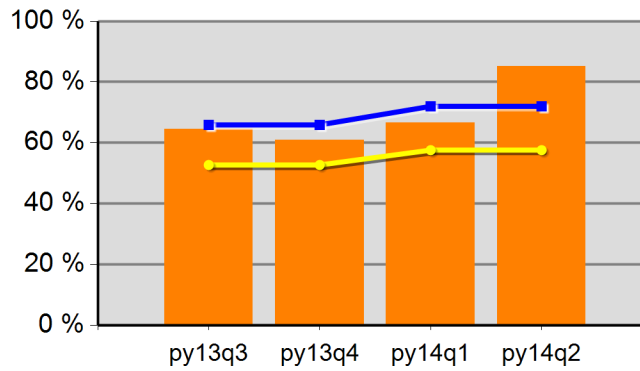

64.5%	60.9%	66.7%	85.2%
Neg Level	72.0%	80% Neg	57.6%

Youth Literacy and Numeracy Gains

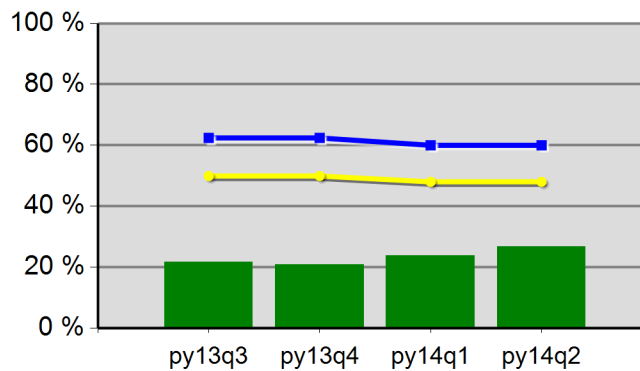

21.7%	20.8%	23.8%	26.7%
Neg Level	60.0%	80% Neg	48.0%

WIA Quarterly Report (ETA Form 9090)

Region 07 - TOCOWA - South Coast Business Employment Corp.
 PY 2014 Qtr-2

Cumulative Time Period	Participants	Single Quarter		Cumulative 4-Qtr	
		Value		Value	
1/1/2014 - 12/31/2014	Total Adult Customers	1,247		3,876	
	Total Adults (self-service only)	0		0	
	WIA Adult	1,247		3,876	
	WIA Dislocated Worker	959		2,950	
	National Emergency Grant	52		77	
	Total Veterans	123		382	
	Post 9/11 Era Veterans	34		108	
	Post 9/11 Era Veterans Receiving Intensive Services	1		3	
	TAP Workshop Veterans	0		1	
	Received Training Services	42		62	
	Received Training Services - Adults	42		62	
	Received Training Services - Dislocated Workers	38		57	
	Received Training Services - NEG	34		46	
	Total Youth (14-21)	36		49	
	Younger Youth (14-18)	24		34	
	Older Youth (19-21)	12		15	
	Out-of-School Youth	9		14	
	In-School Youth	27		35	
Cumulative Time Period	Exiters	Value		Value	
10/1/2013 - 9/30/2014	Total Adult Customers	779		3,576	
	Total Adults (self-service only)	0		0	
	WIA Adult	779		3,576	
	WIA Dislocated Worker	571		2,754	
	National Emergency Grant	5		34	
	Total Veterans	74		356	
	Post 9/11 Era Veterans	26		101	
	Post 9/11 Era Veterans Receiving Intensive Services	1		3	
	TAP Workshop Veterans	0		1	
	Received Training Services	7		19	
	Received Training Services - Adults	7		19	
	Received Training Services - Dislocated Workers	7		17	
	Received Training Services - NEG	3		9	
	Total Youth (14-21)	2		15	
	Younger Youth (14-18)	2		12	
	Older Youth (19-21)	0		3	
	Out-of-School Youth	1		5	
	In-School Youth	1		10	

* Data suppressed for confidentiality purposes

WIA Quarterly Report (ETA Form 9090)

Region 07 - TOCOWA - South Coast Business Employment Corp.
PY 2014 Qtr-2

Cumulative Time Period	Youth	Single Quarter		Cumulative 4-Quarter		Neg. Perf. (80%)
		Value	Numerator Denominator	Value	Numerator Denominator	
4/1/2013 - 3/31/2014	Placement in Employment or Education	100.0%	4 4	100.0%	24 24	72.0% (57.6%)
4/1/2013 - 3/31/2014	Attainment of a Degree or Certificate	100.0%	4 4	100.0%	24 24	72.0% (57.6%)
1/1/2014 - 12/31/2014	Literacy and Numeracy Gains	100.0%	1 1	100.0%	4 4	60.0% (48.0%)
Cumulative Time Period	Entered Employment Rate	Value	Numerator Denominator	Value	Numerator Denominator	Neg. Perf. (80%)
4/1/2013 - 3/31/2014	Adults	61.2%	512 836	56.5%	1,712 3,030	60.0% (48.0%)
4/1/2013 - 3/31/2014	Dislocated Workers	62.0%	416 671	56.1%	1,355 2,415	60.0% (48.0%)
4/1/2013 - 3/31/2014	National Emergency Grant	42.9%	3 7	53.8%	7 13	
4/1/2013 - 3/31/2014	Older Youth (19-21) Program Results	100.0%	1 1	80.0%	4 5	
4/1/2013 - 3/31/2014	Veterans	55.8%	43 77	52.7%	158 300	
Cumulative Time Period	Retention Rate	Value	Numerator Denominator	Value	Numerator Denominator	Neg. Perf. (80%)
10/1/2012 - 9/30/2013	Adults	83.3%	429 515	81.8%	1,778 2,173	84.0% (67.2%)
10/1/2012 - 9/30/2013	Dislocated Workers	85.9%	340 396	82.3%	1,402 1,703	84.0% (67.2%)
10/1/2012 - 9/30/2013	National Emergency Grant	0.0%	0 0	100.0%	4 4	
10/1/2012 - 9/30/2013	Older Youth (19-21) Program Results	100.0%	2 2	100.0%	6 6	
10/1/2012 - 9/30/2013	Veterans	75.6%	34 45	77.0%	167 217	
Cumulative Time Period	Six-Months Average Earnings	Value	Numerator Denominator	Value	Numerator Denominator	Neg. Perf. (80%)
10/1/2012 - 9/30/2013	Adults	\$10,562	4,530,933 429	\$11,340	20,162,840 1,778	\$13,500 (\$10,800)
10/1/2012 - 9/30/2013	Dislocated Workers	\$10,443	3,550,622 340	\$11,545	16,186,445 1,402	\$13,500 (\$10,800)
10/1/2012 - 9/30/2013	National Emergency Grant		0 0	\$12,058	48,230 4	
10/1/2012 - 9/30/2013	Older Youth (19-21) Program Results	\$10,535	10,535 1	\$6,818	34,089 5	
10/1/2012 - 9/30/2013	Veterans	\$13,141	446,791 34	\$12,231	2,042,513 167	
Cumulative Time Period	Employment and Credential Rate	Value	Numerator Denominator	Value	Numerator Denominator	
4/1/2013 - 3/31/2014	Adults	25.0%	1 4	23.1%	3 13	
4/1/2013 - 3/31/2014	Dislocated Workers	0.0%	0 3	10.0%	1 10	
4/1/2013 - 3/31/2014	Older Youth (19-21) Program Results	100.0%	1 1	80.0%	4 5	

* Data suppressed for confidentiality purposes

WIA Quarterly Report (ETA Form 9090)

Region 07 - TOCOWA - South Coast Business Employment Corp.
 PY 2014 Qtr-2

Cumulative Time Period	Credential Attainment	Value	Numerator Denominator	Value	Numerator Denominator
4/1/2013 - 3/31/2014	Adults	25.0%	1 4	30.8%	4 13
4/1/2013 - 3/31/2014	Dislocated Workers	0.0%	0 3	20.0%	2 10
4/1/2013 - 3/31/2014	National Emergency Grant	0.0%	0 1	0.0%	0 3
4/1/2013 - 3/31/2014	Youth (14-21) Program Results	100.0%	4 4	100.0%	25 25
Cumulative Time Period	Veteran Priority of Service	Value	Numerator Denominator	Value	Numerator Denominator
1/1/2014 - 12/31/2014	Received a Service During the Entry Period	100.0%	84 84	100.0%	334 334
1/1/2014 - 12/31/2014	Received a Staff Assisted Service During the Entry Period	94.0%	79 84	94.0%	314 334

Performance was Calculated: 2/13/2015 11:06:32 AM

* Data suppressed for confidentiality purposes

State of Oregon - Department of Community Colleges and Workforce Development
 The Oregon Consortium/Workforce Alliance - South Coast Business Employment Corp.

Program Year 2014 Rollina 4 Quarters

Adult Entered Employment

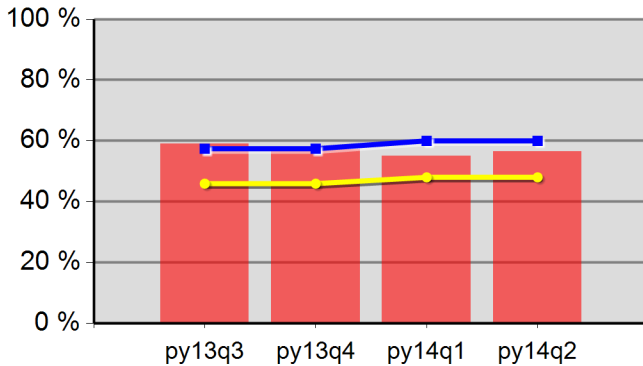

59.0%	57.1%	54.9%	56.5%
Neg Level	60.0%	80% Neg	48.0%

DW Entered Employment

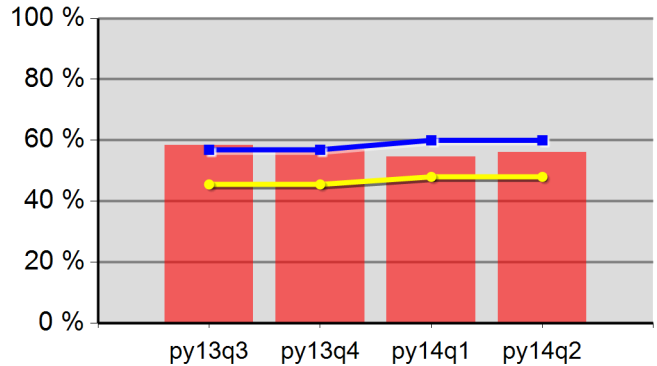

58.3%	56.9%	54.6%	56.1%
Neg Level	60.0%	80% Neg	48.0%

Adult Retention

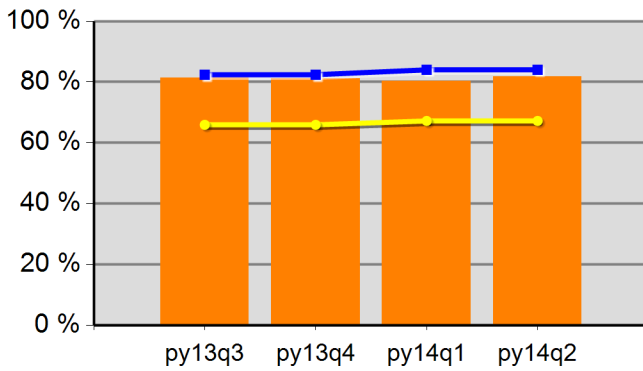

81.4%	81.2%	80.2%	81.8%
Neg Level	84.0%	80% Neg	67.2%

DW Retention

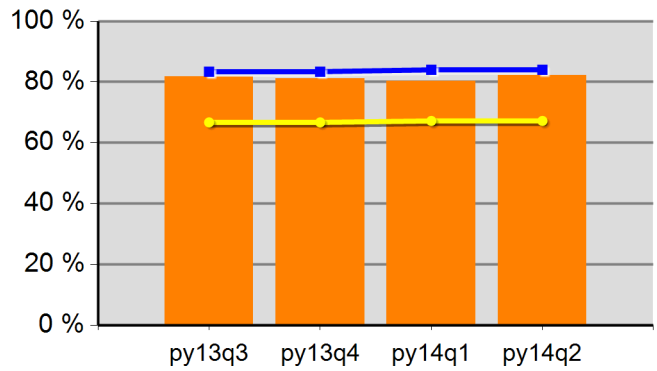

81.7%	81.1%	80.2%	82.3%
Neg Level	84.0%	80% Neg	67.2%

Adult Average Earnings

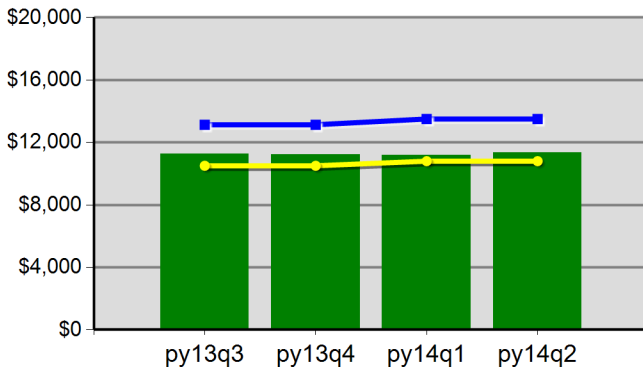

\$112.7	\$112.4	\$111.7	\$113.4
Neg Level	\$13,500.0	80% Neg	\$10,800.0

DW Average Earnings

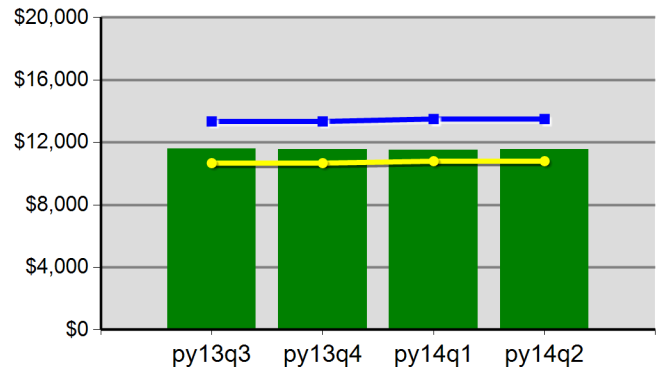

\$116.0	\$115.6	\$114.9	\$115.5
Neg Level	\$13,500.0	80% Neg	\$10,800.0

Program Year 2014 Rollina 4 Quarters
Youth Employment or Education

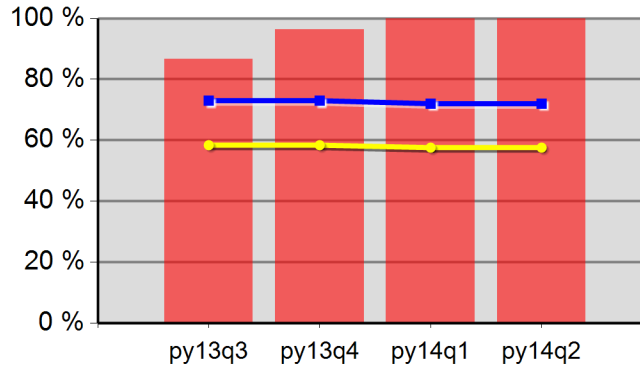

86.7%	96.4%	100.0%	100.0%
Neg Level	72.0%	80% Neg	57.6%

Youth Degree or Certificate

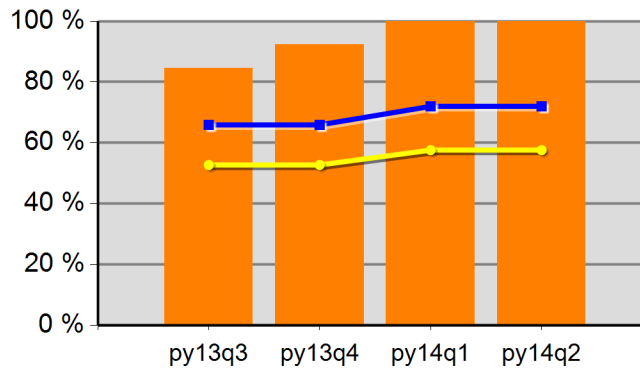

84.6%	92.3%	100.0%	100.0%
Neg Level	72.0%	80% Neg	57.6%

Youth Literacy and Numeracy Gains

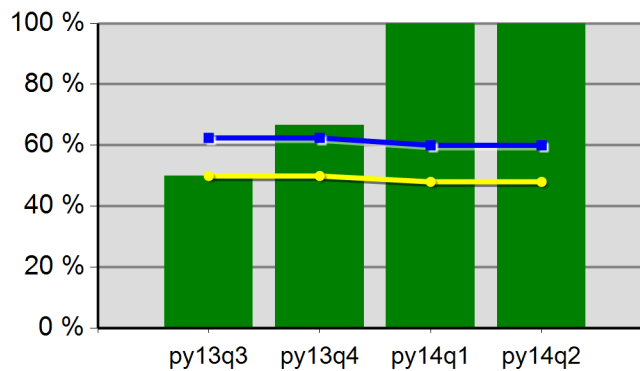

50.0%	66.7%	100.0%	100.0%
Neg Level	60.0%	80% Neg	48.0%

WIA Quarterly Report (ETA Form 9090)

Region 09 - TOCOWA - Mid-Columbia Council Of Governments
 PY 2014 Qtr-2

Cumulative Time Period	Participants	Single Quarter		Cumulative 4-Qtr	
		Value		Value	
1/1/2014 - 12/31/2014	Total Adult Customers	740		2,128	
	Total Adults (self-service only)	0		0	
	WIA Adult	740		2,128	
	WIA Dislocated Worker	584		1,694	
	National Emergency Grant	4		8	
	Total Veterans	43		131	
	Post 9/11 Era Veterans	14		37	
	Post 9/11 Era Veterans Receiving Intensive Services	0		1	
	TAP Workshop Veterans	0		0	
	Received Training Services	25		34	
	Received Training Services - Adults	25		34	
	Received Training Services - Dislocated Workers	24		32	
	Received Training Services - NEG	3		6	
	Total Youth (14-21)	9		19	
	Younger Youth (14-18)	3		8	
	Older Youth (19-21)	6		11	
	Out-of-School Youth	8		17	
	In-School Youth	1		2	
Cumulative Time Period	Exiters	Value		Value	
10/1/2013 - 9/30/2014	Total Adult Customers	350		2,005	
	Total Adults (self-service only)	0		0	
	WIA Adult	350		2,005	
	WIA Dislocated Worker	278		1,635	
	National Emergency Grant	1		5	
	Total Veterans	25		138	
	Post 9/11 Era Veterans	8		35	
	Post 9/11 Era Veterans Receiving Intensive Services	0		0	
	TAP Workshop Veterans	0		0	
	Received Training Services	1		7	
	Received Training Services - Adults	1		7	
	Received Training Services - Dislocated Workers	1		7	
	Received Training Services - NEG	1		5	
	Total Youth (14-21)	1		13	
	Younger Youth (14-18)	1		6	
	Older Youth (19-21)	0		7	
	Out-of-School Youth	0		11	
	In-School Youth	1		2	

* Data suppressed for confidentiality purposes

WIA Quarterly Report (ETA Form 9090)

Region 09 - TOCOWA - Mid-Columbia Council Of Governments
 PY 2014 Qtr-2

Cumulative Time Period	Youth	Single Quarter		Cumulative 4-Quarter		Neg. Perf. (80%)
		Value	Numerator Denominator	Value	Numerator Denominator	
4/1/2013 - 3/31/2014	Placement in Employment or Education	83.3%	5 6	80.0%	16 20	72.0% (57.6%)
4/1/2013 - 3/31/2014	Attainment of a Degree or Certificate	50.0%	1 2	45.5%	5 11	72.0% (57.6%)
1/1/2014 - 12/31/2014	Literacy and Numeracy Gains	0.0%	0 0	100.0%	1 1	60.0% (48.0%)
Cumulative Time Period	Entered Employment Rate	Value	Numerator Denominator	Value	Numerator Denominator	Neg. Perf. (80%)
4/1/2013 - 3/31/2014	Adults	75.8%	389 513	69.7%	1,484 2,128	60.0% (48.0%)
4/1/2013 - 3/31/2014	Dislocated Workers	77.4%	335 433	71.6%	1,297 1,812	60.0% (48.0%)
4/1/2013 - 3/31/2014	National Emergency Grant	0.0%	0 0	100.0%	1 1	
4/1/2013 - 3/31/2014	Older Youth (19-21) Program Results	100.0%	2 2	100.0%	11 11	
4/1/2013 - 3/31/2014	Veterans	61.1%	22 36	60.7%	99 163	
Cumulative Time Period	Retention Rate	Value	Numerator Denominator	Value	Numerator Denominator	Neg. Perf. (80%)
10/1/2012 - 9/30/2013	Adults	86.9%	397 457	84.0%	1,469 1,748	84.0% (67.2%)
10/1/2012 - 9/30/2013	Dislocated Workers	87.5%	351 401	84.0%	1,262 1,502	84.0% (67.2%)
10/1/2012 - 9/30/2013	National Emergency Grant	0.0%	0 0	66.7%	2 3	
10/1/2012 - 9/30/2013	Older Youth (19-21) Program Results	100.0%	4 4	90.9%	10 11	
10/1/2012 - 9/30/2013	Veterans	87.5%	21 24	82.5%	104 126	
Cumulative Time Period	Six-Months Average Earnings	Value	Numerator Denominator	Value	Numerator Denominator	Neg. Perf. (80%)
10/1/2012 - 9/30/2013	Adults	\$11,452	4,546,404 397	\$12,886	18,930,230 1,469	\$13,500 (\$10,800)
10/1/2012 - 9/30/2013	Dislocated Workers	\$11,456	4,021,150 351	\$13,065	16,487,484 1,262	\$13,500 (\$10,800)
10/1/2012 - 9/30/2013	National Emergency Grant		0 0	\$21,088	42,176 2	
10/1/2012 - 9/30/2013	Older Youth (19-21) Program Results	\$4,763	19,051 4	\$5,481	54,809 10	
10/1/2012 - 9/30/2013	Veterans	\$14,998	314,954 21	\$16,259	1,690,928 104	
Cumulative Time Period	Employment and Credential Rate	Value	Numerator Denominator	Value	Numerator Denominator	
4/1/2013 - 3/31/2014	Adults	0.0%	0 0	0.0%	0 2	
4/1/2013 - 3/31/2014	Dislocated Workers	0.0%	0 0	0.0%	0 2	
4/1/2013 - 3/31/2014	Older Youth (19-21) Program Results	0.0%	0 2	0.0%	0 11	

* Data suppressed for confidentiality purposes

WIA Quarterly Report (ETA Form 9090)

Region 09 - TOCOWA - Mid-Columbia Council Of Governments
 PY 2014 Qtr-2

Cumulative Time Period	Credential Attainment	Value	Numerator Denominator	Value	Numerator Denominator
4/1/2013 - 3/31/2014	Adults	0.0%	0 0	50.0%	1 2
4/1/2013 - 3/31/2014	Dislocated Workers	0.0%	0 0	50.0%	1 2
4/1/2013 - 3/31/2014	National Emergency Grant	0.0%	0 0	0.0%	0 1
4/1/2013 - 3/31/2014	Youth (14-21) Program Results	50.0%	1 2	45.5%	5 11
Cumulative Time Period	Veteran Priority of Service	Value	Numerator Denominator	Value	Numerator Denominator
1/1/2014 - 12/31/2014	Received a Service During the Entry Period	100.0%	29 29	100.0%	115 115
1/1/2014 - 12/31/2014	Received a Staff Assisted Service During the Entry Period	96.6%	28 29	93.9%	108 115

Performance was Calculated: 2/13/2015 11:06:36 AM

* Data suppressed for confidentiality purposes

State of Oregon - Department of Community Colleges and Workforce Development
 The Oregon Consortium/Workforce Alliance - Mid-Columbia Council Of Governments
 Program Year 2014 Rolling 4 Quarters

Adult Entered Employment

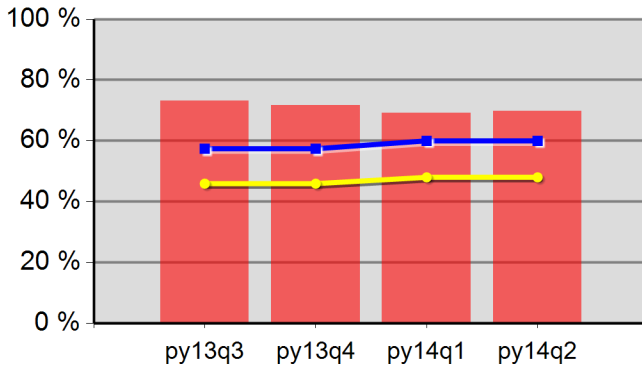

73.1%	71.6%	69.2%	69.7%
Neg Level	60.0%	80% Neg	48.0%

DW Entered Employment

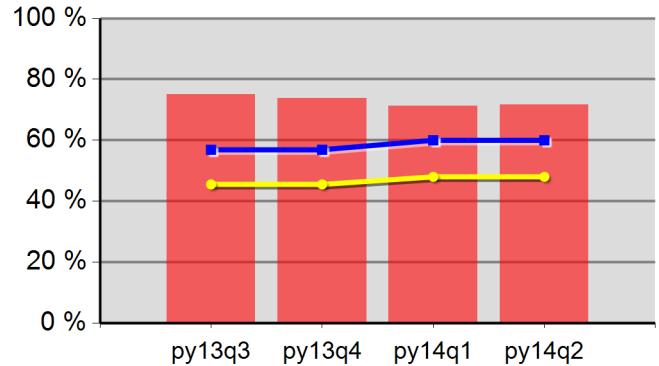

75.1%	73.8%	71.3%	71.6%
Neg Level	60.0%	80% Neg	48.0%

Adult Retention

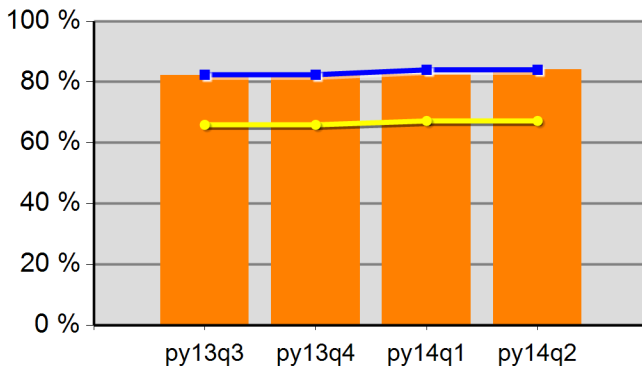

82.2%	82.3%	82.4%	84.0%
Neg Level	84.0%	80% Neg	67.2%

DW Retention

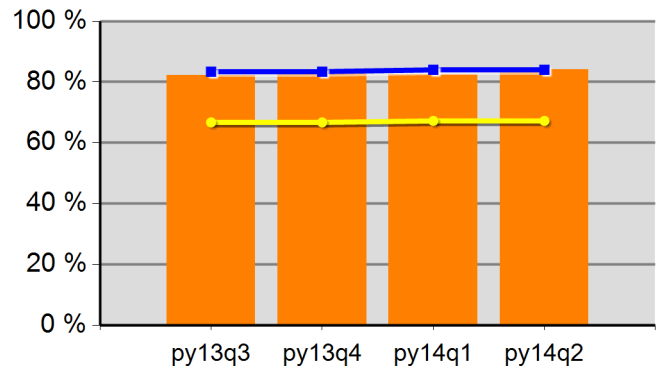

82.3%	82.6%	82.5%	84.0%
Neg Level	84.0%	80% Neg	67.2%

Adult Average Earnings

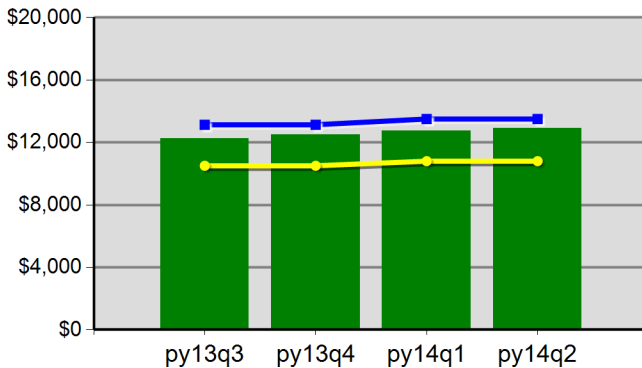

\$122.5	\$125.2	\$127.6	\$128.9
Neg Level	\$13,500.0	80% Neg	\$10,800.0

DW Average Earnings

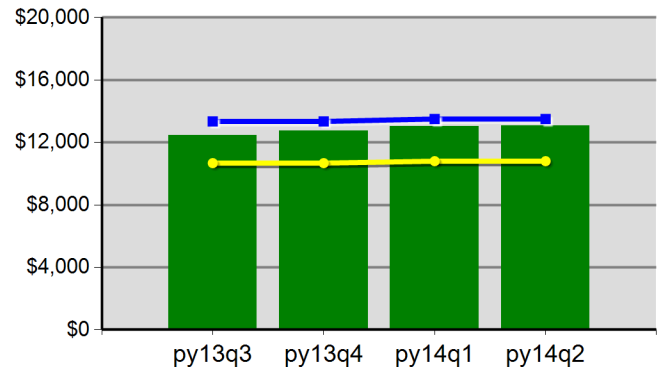

\$124.6	\$127.4	\$130.2	\$130.6
Neg Level	\$13,500.0	80% Neg	\$10,800.0

Youth Employment or Education

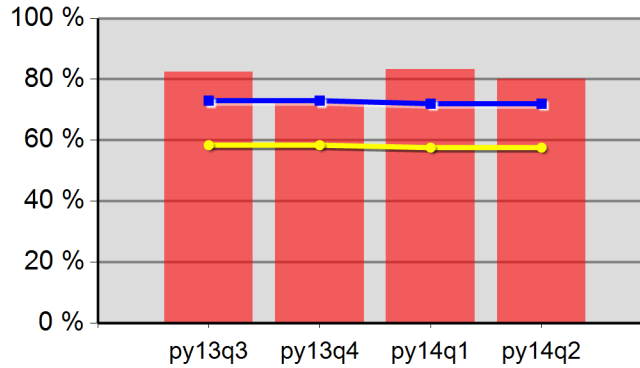

82.4%	72.2%	83.3%	80.0%
Neg Level	72.0%	80% Neg	57.6%

Youth Degree or Certificate

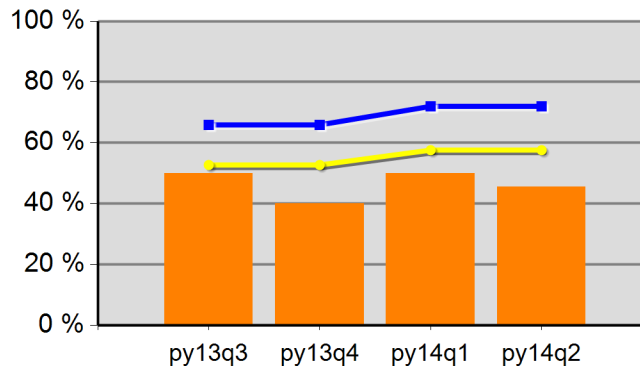

50.0%	40.0%	50.0%	45.5%
Neg Level	72.0%	80% Neg	57.6%

Youth Literacy and Numeracy Gains

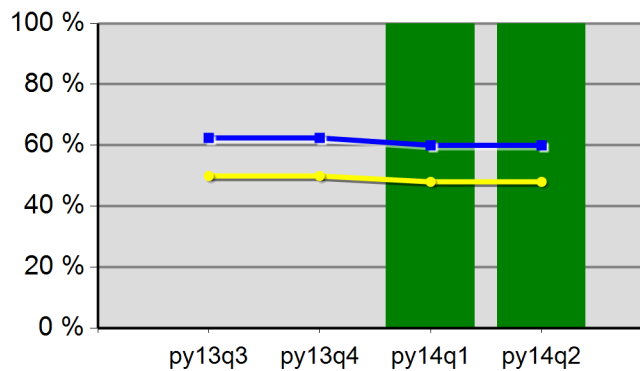

0.0%	0.0%	100.0%	100.0%
Neg Level	60.0%	80% Neg	48.0%

WIA Quarterly Report (ETA Form 9090)

Region 10 - TOCOWA - Central Oregon Intergovernment Council - R10
 PY 2014 Qtr-2

Cumulative Time Period	Participants	Single Quarter		Cumulative 4-Qtr	
		Value		Value	
1/1/2014 - 12/31/2014	Total Adult Customers	3,692		10,658	
	Total Adults (self-service only)	0		0	
	WIA Adult	3,690		10,653	
	WIA Dislocated Worker	2,908		8,248	
	National Emergency Grant	103		152	
	Total Veterans	364		995	
	Post 9/11 Era Veterans	113		305	
	Post 9/11 Era Veterans Receiving Intensive Services	0		6	
	TAP Workshop Veterans	1		6	
	Received Training Services	76		160	
	Received Training Services - Adults	76		160	
	Received Training Services - Dislocated Workers	72		151	
	Received Training Services - NEG	56		127	
	Total Youth (14-21)	76		116	
	Younger Youth (14-18)	68		104	
	Older Youth (19-21)	8		12	
	Out-of-School Youth	42		54	
	In-School Youth	34		62	
Cumulative Time Period	Exiters	Value		Value	
10/1/2013 - 9/30/2014	Total Adult Customers	1,861		9,766	
	Total Adults (self-service only)	0		0	
	WIA Adult	1,858		9,760	
	WIA Dislocated Worker	1,303		7,622	
	National Emergency Grant	16		63	
	Total Veterans	161		912	
	Post 9/11 Era Veterans	60		279	
	Post 9/11 Era Veterans Receiving Intensive Services	2		6	
	TAP Workshop Veterans	1		5	
	Received Training Services	21		83	
	Received Training Services - Adults	21		83	
	Received Training Services - Dislocated Workers	18		77	
	Received Training Services - NEG	16		62	
	Total Youth (14-21)	19		51	
	Younger Youth (14-18)	18		46	
	Older Youth (19-21)	1		5	
	Out-of-School Youth	2		17	
	In-School Youth	17		34	

* Data suppressed for confidentiality purposes

WIA Quarterly Report (ETA Form 9090)

Region 10 - TOCOWA - Central Oregon Intergovernment Council - R10
 PY 2014 Qtr-2

Cumulative Time Period	Youth	Single Quarter		Cumulative 4-Quarter		Neg. Perf. (80%)
		Value	Numerator Denominator	Value	Numerator Denominator	
4/1/2013 - 3/31/2014	Placement in Employment or Education	90.9%	10 11	84.6%	44 52	72.0% (57.6%)
4/1/2013 - 3/31/2014	Attainment of a Degree or Certificate	91.7%	11 12	81.5%	44 54	72.0% (57.6%)
1/1/2014 - 12/31/2014	Literacy and Numeracy Gains	100.0%	5 5	100.0%	11 11	60.0% (48.0%)
Cumulative Time Period	Entered Employment Rate	Value	Numerator Denominator	Value	Numerator Denominator	Neg. Perf. (80%)
4/1/2013 - 3/31/2014	Adults	67.2%	1,437 2,138	58.0%	4,758 8,201	60.0% (48.0%)
4/1/2013 - 3/31/2014	Dislocated Workers	69.1%	1,209 1,750	59.1%	3,888 6,581	60.0% (48.0%)
4/1/2013 - 3/31/2014	National Emergency Grant	70.0%	7 10	77.0%	47 61	
4/1/2013 - 3/31/2014	Older Youth (19-21) Program Results	100.0%	1 1	100.0%	3 3	
4/1/2013 - 3/31/2014	Veterans	62.1%	126 203	54.3%	426 785	
Cumulative Time Period	Retention Rate	Value	Numerator Denominator	Value	Numerator Denominator	Neg. Perf. (80%)
10/1/2012 - 9/30/2013	Adults	82.8%	1,046 1,263	83.8%	6,301 7,515	84.0% (67.2%)
10/1/2012 - 9/30/2013	Dislocated Workers	82.5%	782 948	84.1%	5,097 6,061	84.0% (67.2%)
10/1/2012 - 9/30/2013	National Emergency Grant	87.5%	14 16	91.9%	68 74	
10/1/2012 - 9/30/2013	Older Youth (19-21) Program Results	0.0%	0 1	50.0%	1 2	
10/1/2012 - 9/30/2013	Veterans	83.9%	78 93	83.3%	524 629	
Cumulative Time Period	Six-Months Average Earnings	Value	Numerator Denominator	Value	Numerator Denominator	Neg. Perf. (80%)
10/1/2012 - 9/30/2013	Adults	\$12,035	12,588,770 1,046	\$13,767	86,742,924 6,301	\$13,500 (\$10,800)
10/1/2012 - 9/30/2013	Dislocated Workers	\$12,421	9,713,038 782	\$14,355	73,166,506 5,097	\$13,500 (\$10,800)
10/1/2012 - 9/30/2013	National Emergency Grant	\$15,285	213,994 14	\$14,495	985,682 68	
10/1/2012 - 9/30/2013	Older Youth (19-21) Program Results	\$0	0 1	\$8,998	17,995 2	
10/1/2012 - 9/30/2013	Veterans	\$13,551	1,057,014 78	\$15,231	7,980,958 524	
Cumulative Time Period	Employment and Credential Rate	Value	Numerator Denominator	Value	Numerator Denominator	
4/1/2013 - 3/31/2014	Adults	33.3%	5 15	47.7%	42 88	
4/1/2013 - 3/31/2014	Dislocated Workers	35.7%	5 14	47.6%	40 84	
4/1/2013 - 3/31/2014	Older Youth (19-21) Program Results	100.0%	2 2	100.0%	4 4	

* Data suppressed for confidentiality purposes

WIA Quarterly Report (ETA Form 9090)

Region 10 - TOCOWA - Central Oregon Intergovernment Council - R10
 PY 2014 Qtr-2

Cumulative Time Period	Credential Attainment	Value	Numerator Denominator	Value	Numerator Denominator
4/1/2013 - 3/31/2014	Adults	40.0%	6 15	59.1%	52 88
4/1/2013 - 3/31/2014	Dislocated Workers	42.9%	6 14	59.5%	50 84
4/1/2013 - 3/31/2014	National Emergency Grant	30.0%	3 10	63.8%	37 58
4/1/2013 - 3/31/2014	Youth (14-21) Program Results	91.7%	11 12	81.5%	44 54
Cumulative Time Period	Veteran Priority of Service	Value	Numerator Denominator	Value	Numerator Denominator
1/1/2014 - 12/31/2014	Received a Service During the Entry Period	100.0%	198 198	100.0%	892 892
1/1/2014 - 12/31/2014	Received a Staff Assisted Service During the Entry Period	95.5%	189 198	95.3%	850 892

Performance was Calculated: 2/13/2015 11:06:45 AM

* Data suppressed for confidentiality purposes

State of Oregon - Department of Community Colleges and Workforce Development
 The Oregon Consortium/Workforce Alliance - Central Oregon Intergovernment Council
 - R10
 Program Year 2014 Rollina 4 Quarters

Adult Entered Employment

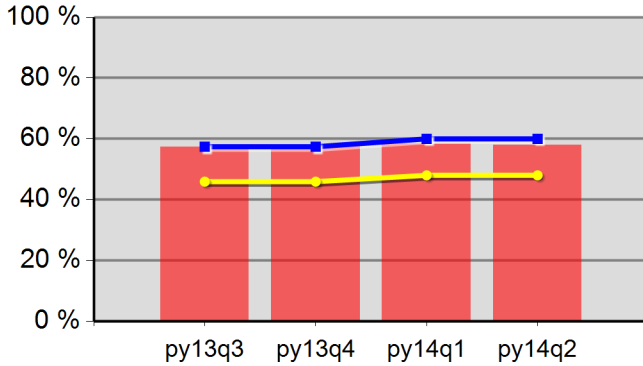

57.3%	57.8%	58.4%	58.0%
Neg Level	60.0%	80% Neg	48.0%

DW Entered Employment

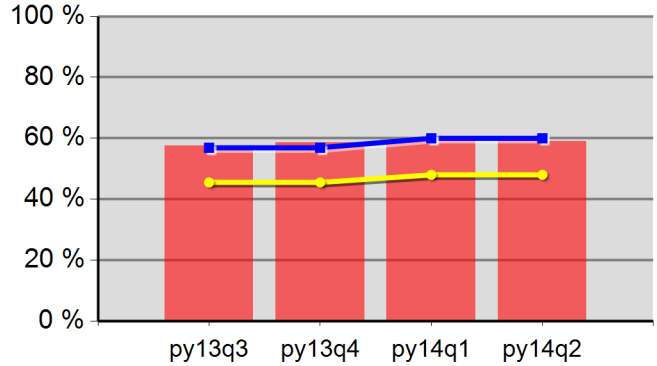

57.5%	58.5%	59.3%	59.1%
Neg Level	60.0%	80% Neg	48.0%

Adult Retention

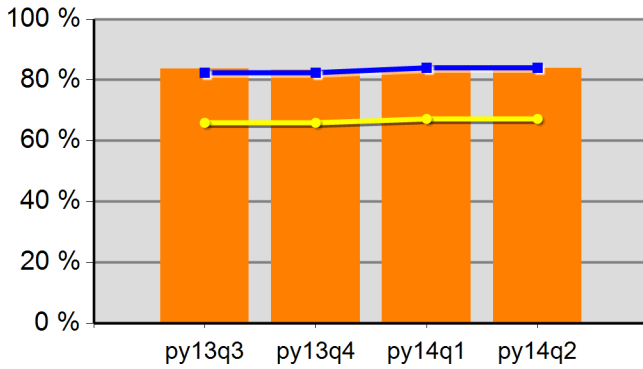

83.6%	83.3%	83.5%	83.8%
Neg Level	84.0%	80% Neg	67.2%

DW Retention

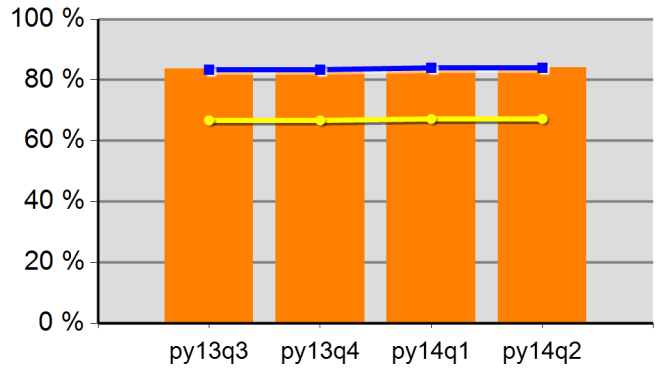

83.7%	83.5%	83.7%	84.1%
Neg Level	84.0%	80% Neg	67.2%

Adult Average Earnings

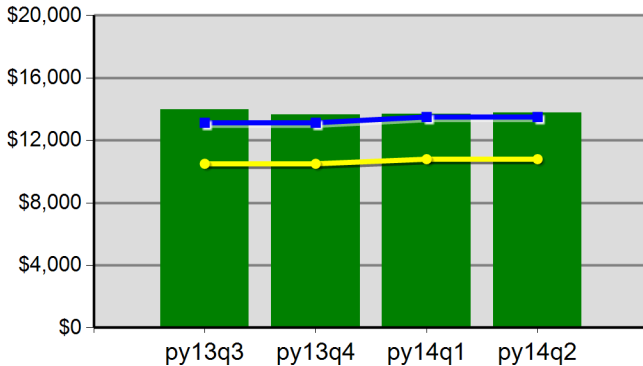

\$139.9	\$136.5	\$136.8	\$137.7
Neg Level	\$13,500.0	80% Neg	\$10,800.0

DW Average Earnings

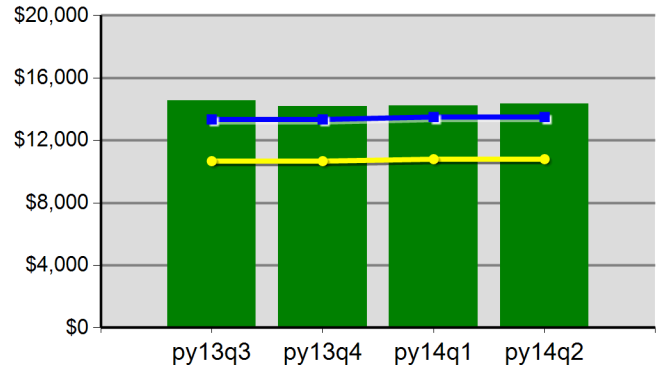

\$145.4	\$141.7	\$142.4	\$143.5
Neg Level	\$13,500.0	80% Neg	\$10,800.0

State of Oregon - Department of Community Colleges and Workforce Development
 The Oregon Consortium/Workforce Alliance - Central Oregon Intergovernment Council
 - R10

Program Year 2014 Rollina 4 Quarters

Youth Employment or Education

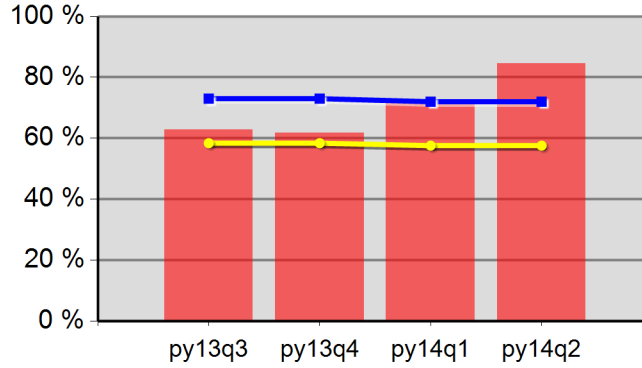

62.7%	61.7%	72.2%	84.6%
Neg Level	72.0%	80% Neg	57.6%

Youth Degree or Certificate

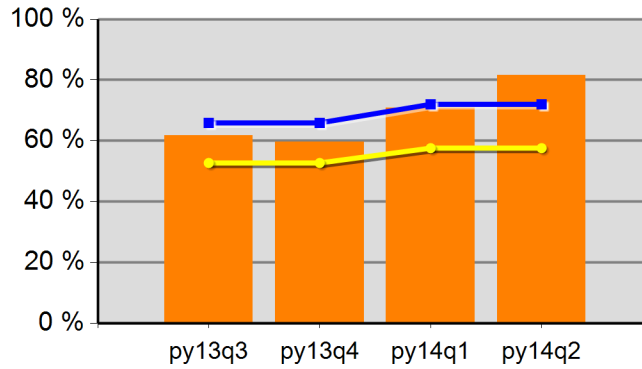

61.8%	59.7%	70.9%	81.5%
Neg Level	72.0%	80% Neg	57.6%

Youth Literacy and Numeracy Gains

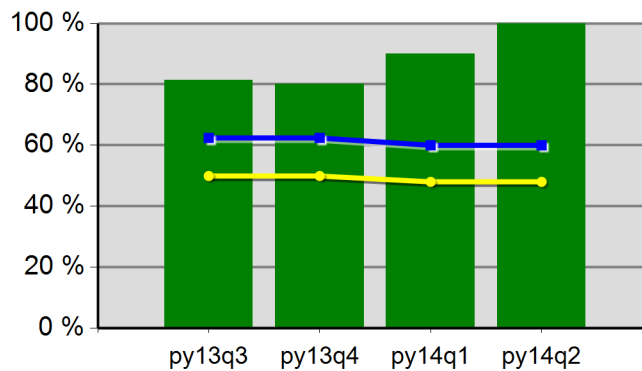

81.3%	80.0%	90.0%	100.0%
Neg Level	60.0%	80% Neg	48.0%

WIA Quarterly Report (ETA Form 9090)

Region 11 - TOCOWA - Central Oregon Intergovernment Council - R11
 PY 2014 Qtr-2

Cumulative Time Period	Participants	Single Quarter		Cumulative 4-Qtr	
		Value		Value	
1/1/2014 - 12/31/2014	Total Adult Customers	1,044		3,039	
	Total Adults (self-service only)	0		0	
	WIA Adult	1,044		3,038	
	WIA Dislocated Worker	840		2,431	
	National Emergency Grant	2		5	
	Total Veterans	100		270	
	Post 9/11 Era Veterans	40		97	
	Post 9/11 Era Veterans Receiving Intensive Services	0		2	
	TAP Workshop Veterans	0		1	
	Received Training Services	19		43	
	Received Training Services - Adults	19		43	
	Received Training Services - Dislocated Workers	16		38	
	Received Training Services - NEG	2		5	
	Total Youth (14-21)	37		69	
	Younger Youth (14-18)	34		60	
	Older Youth (19-21)	3		9	
	Out-of-School Youth	12		21	
	In-School Youth	25		48	
Cumulative Time Period	Exiters	Value		Value	
10/1/2013 - 9/30/2014	Total Adult Customers	533		2,778	
	Total Adults (self-service only)	0		0	
	WIA Adult	533		2,776	
	WIA Dislocated Worker	402		2,235	
	National Emergency Grant	2		3	
	Total Veterans	35		232	
	Post 9/11 Era Veterans	13		80	
	Post 9/11 Era Veterans Receiving Intensive Services	0		2	
	TAP Workshop Veterans	0		1	
	Received Training Services	8		27	
	Received Training Services - Adults	8		27	
	Received Training Services - Dislocated Workers	8		23	
	Received Training Services - NEG	2		3	
	Total Youth (14-21)	11		37	
	Younger Youth (14-18)	9		30	
	Older Youth (19-21)	2		7	
	Out-of-School Youth	3		10	
	In-School Youth	8		27	

* Data suppressed for confidentiality purposes

WIA Quarterly Report (ETA Form 9090)

Region 11 - TOCOWA - Central Oregon Intergovernment Council - R11
 PY 2014 Qtr-2

Cumulative Time Period	Youth	Single Quarter		Cumulative 4-Quarter		Neg. Perf. (80%)
		Value	Numerator Denominator	Value	Numerator Denominator	
4/1/2013 - 3/31/2014	Placement in Employment or Education	81.8%	9 11	78.4%	29 37	72.0% (57.6%)
4/1/2013 - 3/31/2014	Attainment of a Degree or Certificate	45.5%	5 11	64.9%	24 37	72.0% (57.6%)
1/1/2014 - 12/31/2014	Literacy and Numeracy Gains	25.0%	1 4	38.5%	5 13	60.0% (48.0%)
Cumulative Time Period	Entered Employment Rate	Value	Numerator Denominator	Value	Numerator Denominator	Neg. Perf. (80%)
4/1/2013 - 3/31/2014	Adults	64.2%	458 713	56.1%	1,459 2,603	60.0% (48.0%)
4/1/2013 - 3/31/2014	Dislocated Workers	65.5%	399 609	56.4%	1,202 2,133	60.0% (48.0%)
4/1/2013 - 3/31/2014	National Emergency Grant	100.0%	1 1	100.0%	3 3	
4/1/2013 - 3/31/2014	Older Youth (19-21) Program Results	100.0%	3 3	75.0%	6 8	
4/1/2013 - 3/31/2014	Veterans	63.3%	38 60	58.5%	131 224	
Cumulative Time Period	Retention Rate	Value	Numerator Denominator	Value	Numerator Denominator	Neg. Perf. (80%)
10/1/2012 - 9/30/2013	Adults	82.1%	343 418	82.0%	1,631 1,989	84.0% (67.2%)
10/1/2012 - 9/30/2013	Dislocated Workers	83.0%	263 317	82.8%	1,295 1,564	84.0% (67.2%)
10/1/2012 - 9/30/2013	National Emergency Grant	100.0%	2 2	100.0%	2 2	
10/1/2012 - 9/30/2013	Older Youth (19-21) Program Results	0.0%	0 0	50.0%	2 4	
10/1/2012 - 9/30/2013	Veterans	81.1%	30 37	78.1%	139 178	
Cumulative Time Period	Six-Months Average Earnings	Value	Numerator Denominator	Value	Numerator Denominator	Neg. Perf. (80%)
10/1/2012 - 9/30/2013	Adults	\$11,975	4,107,421 343	\$13,171	21,469,086 1,630	\$13,500 (\$10,800)
10/1/2012 - 9/30/2013	Dislocated Workers	\$12,672	3,332,856 263	\$13,857	17,930,477 1,294	\$13,500 (\$10,800)
10/1/2012 - 9/30/2013	National Emergency Grant	\$15,087	30,174 2	\$15,087	30,174 2	
10/1/2012 - 9/30/2013	Older Youth (19-21) Program Results		0 0	\$1,966	5,897 3	
10/1/2012 - 9/30/2013	Veterans	\$13,300	399,003 30	\$15,066	2,094,172 139	
Cumulative Time Period	Employment and Credential Rate	Value	Numerator Denominator	Value	Numerator Denominator	
4/1/2013 - 3/31/2014	Adults	62.5%	5 8	43.8%	14 32	
4/1/2013 - 3/31/2014	Dislocated Workers	50.0%	3 6	37.0%	10 27	
4/1/2013 - 3/31/2014	Older Youth (19-21) Program Results	66.7%	2 3	55.6%	5 9	

* Data suppressed for confidentiality purposes

WIA Quarterly Report (ETA Form 9090)

Region 11 - TOCOWA - Central Oregon Intergovernment Council - R11
 PY 2014 Qtr-2

Cumulative Time Period	Credential Attainment	Value	Numerator Denominator	Value	Numerator Denominator
4/1/2013 - 3/31/2014	Adults	62.5%	5 8	50.0%	16 32
4/1/2013 - 3/31/2014	Dislocated Workers	50.0%	3 6	44.4%	12 27
4/1/2013 - 3/31/2014	National Emergency Grant	0.0%	0 1	66.7%	2 3
4/1/2013 - 3/31/2014	Youth (14-21) Program Results	45.5%	5 11	64.9%	24 37
Cumulative Time Period	Veteran Priority of Service	Value	Numerator Denominator	Value	Numerator Denominator
1/1/2014 - 12/31/2014	Received a Service During the Entry Period	100.0%	53 53	100.0%	240 240
1/1/2014 - 12/31/2014	Received a Staff Assisted Service During the Entry Period	90.6%	48 53	94.6%	227 240

Performance was Calculated: 2/13/2015 11:06:51 AM

* Data suppressed for confidentiality purposes

State of Oregon - Department of Community Colleges and Workforce Development
 The Oregon Consortium/Workforce Alliance - Central Oregon Intergovernment Council
 - R11
 Program Year 2014 Rollins 4 Quarters

Adult Entered Employment

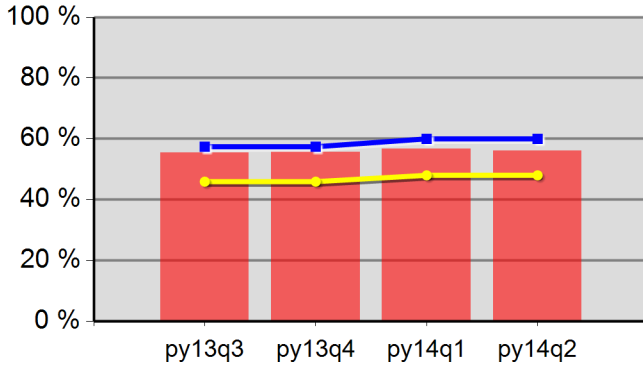

55.5%	55.6%	56.6%	56.1%
Neg Level	60.0%	80% Neg	48.0%

DW Entered Employment

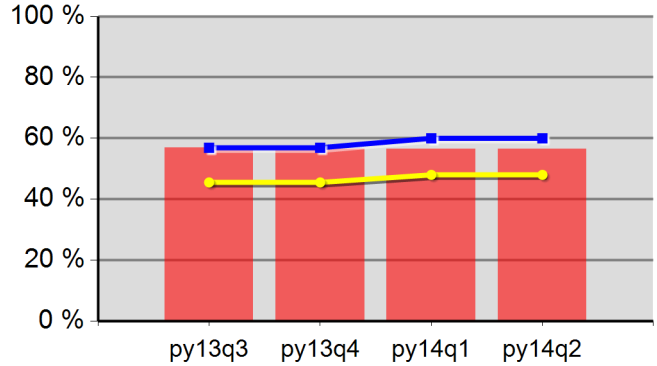

56.8%	56.5%	56.5%	56.4%
Neg Level	60.0%	80% Neg	48.0%

Adult Retention

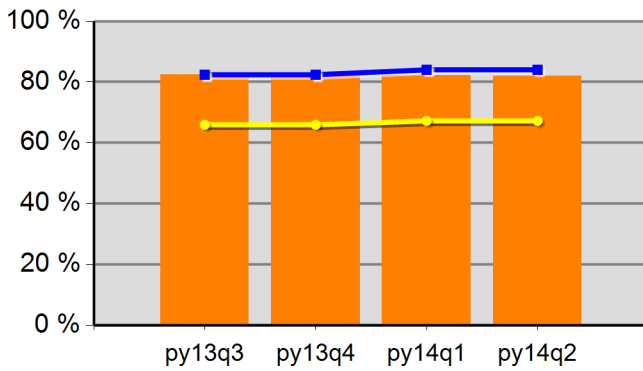

82.4%	82.4%	82.1%	82.0%
Neg Level	84.0%	80% Neg	67.2%

DW Retention

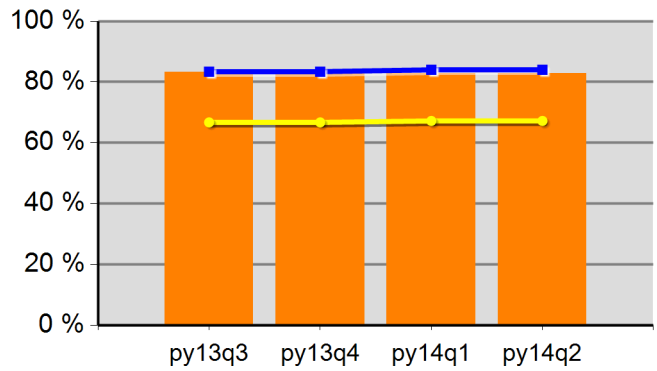

83.3%	83.0%	82.9%	82.8%
Neg Level	84.0%	80% Neg	67.2%

Adult Average Earnings

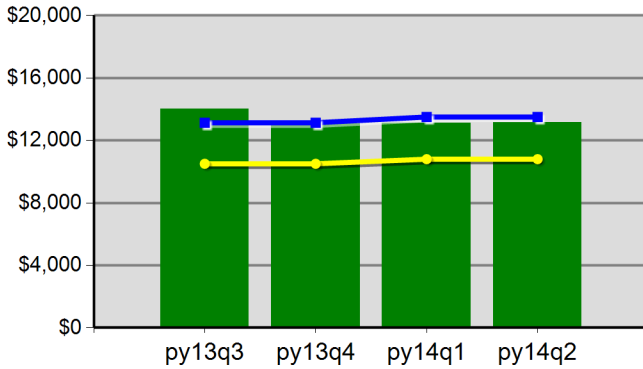

\$140.1	\$130.7	\$130.9	\$131.7
Neg Level	\$13,500.0	80% Neg	\$10,800.0

DW Average Earnings

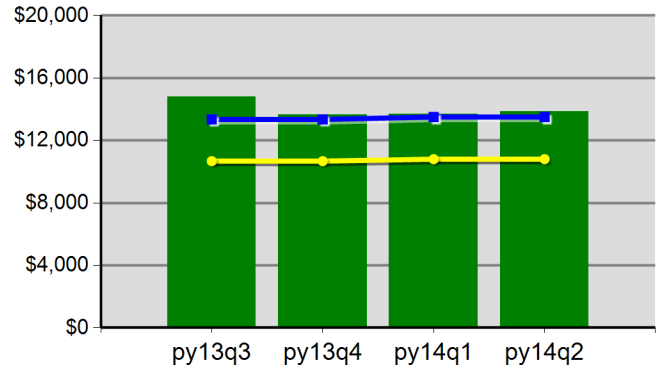

\$148.1	\$136.4	\$136.9	\$138.6
Neg Level	\$13,500.0	80% Neg	\$10,800.0

Program Year 2014 Rollina 4 Quarters
Youth Employment or Education

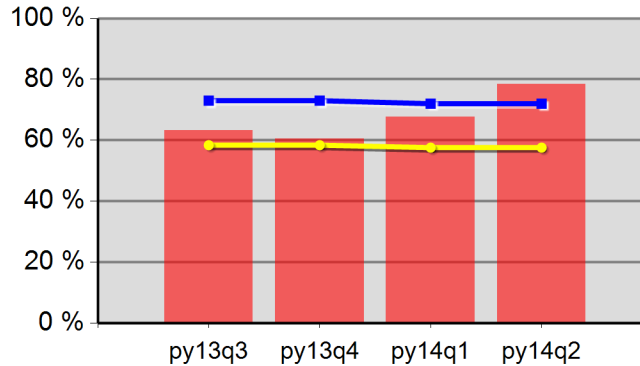

63.2%	60.5%	67.6%	78.4%
Neg Level	72.0%	80% Neg	57.6%

Youth Degree or Certificate

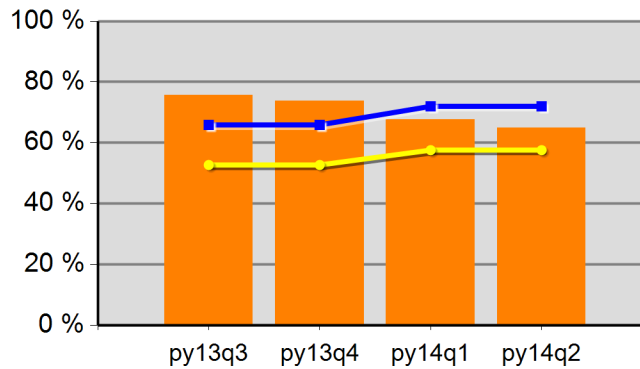

75.7%	73.7%	67.6%	64.9%
Neg Level	72.0%	80% Neg	57.6%

Youth Literacy and Numeracy Gains

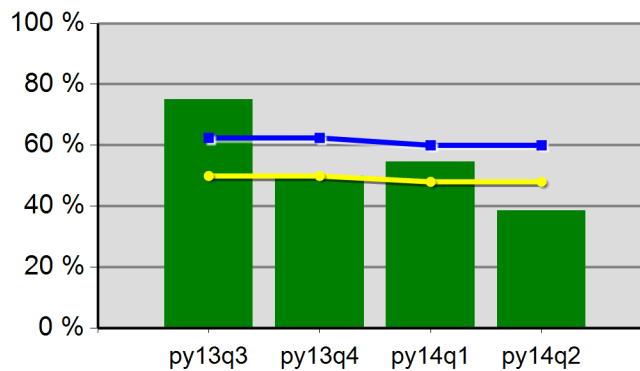

75.0%	50.0%	54.5%	38.5%
Neg Level	60.0%	80% Neg	48.0%

WIA Quarterly Report (ETA Form 9090)

Region 12 - TOCOWA - Community Action Programs of East Central Oregon
 PY 2014 Qtr-2

Cumulative Time Period	Participants	Single Quarter		Cumulative 4-Qtr	
		Value		Value	
1/1/2014 - 12/31/2014	Total Adult Customers	1,179		3,171	
	Total Adults (self-service only)	0		0	
	WIA Adult	1,179		3,171	
	WIA Dislocated Worker	943		2,493	
	National Emergency Grant	101		200	
	Total Veterans	95		238	
	Post 9/11 Era Veterans	26		64	
	Post 9/11 Era Veterans Receiving Intensive Services	4		10	
	TAP Workshop Veterans	0		0	
	Received Training Services	53		111	
	Received Training Services - Adults	53		111	
	Received Training Services - Dislocated Workers	42		87	
	Received Training Services - NEG	18		40	
	Total Youth (14-21)	67		96	
	Younger Youth (14-18)	56		82	
	Older Youth (19-21)	11		14	
	Out-of-School Youth	18		25	
	In-School Youth	49		71	
Cumulative Time Period	Exiters	Value		Value	
10/1/2013 - 9/30/2014	Total Adult Customers	580		2,589	
	Total Adults (self-service only)	0		0	
	WIA Adult	580		2,589	
	WIA Dislocated Worker	438		2,037	
	National Emergency Grant	41		114	
	Total Veterans	47		190	
	Post 9/11 Era Veterans	12		50	
	Post 9/11 Era Veterans Receiving Intensive Services	2		5	
	TAP Workshop Veterans	0		0	
	Received Training Services	21		73	
	Received Training Services - Adults	21		73	
	Received Training Services - Dislocated Workers	17		57	
	Received Training Services - NEG	9		28	
	Total Youth (14-21)	11		39	
	Younger Youth (14-18)	10		36	
	Older Youth (19-21)	1		3	
	Out-of-School Youth	1		10	
	In-School Youth	10		29	

* Data suppressed for confidentiality purposes

WIA Quarterly Report (ETA Form 9090)

Region 12 - TOCOWA - Community Action Programs of East Central Oregon
 PY 2014 Qtr-2

Cumulative Time Period	Youth	Single Quarter		Cumulative 4-Quarter		Neg. Perf. (80%)
		Value	Numerator Denominator	Value	Numerator Denominator	
4/1/2013 - 3/31/2014	Placement in Employment or Education	100.0%	4 4	77.8%	21 27	72.0% (57.6%)
4/1/2013 - 3/31/2014	Attainment of a Degree or Certificate	80.0%	4 5	72.7%	24 33	72.0% (57.6%)
1/1/2014 - 12/31/2014	Literacy and Numeracy Gains	0.0%	0 0	87.5%	7 8	60.0% (48.0%)
Cumulative Time Period	Entered Employment Rate	Value	Numerator Denominator	Value	Numerator Denominator	Neg. Perf. (80%)
4/1/2013 - 3/31/2014	Adults	74.5%	489 656	67.4%	1,378 2,044	60.0% (48.0%)
4/1/2013 - 3/31/2014	Dislocated Workers	75.7%	420 555	68.4%	1,165 1,704	60.0% (48.0%)
4/1/2013 - 3/31/2014	National Emergency Grant	100.0%	17 17	89.5%	34 38	
4/1/2013 - 3/31/2014	Older Youth (19-21) Program Results	0.0%	0 0	100.0%	4 4	
4/1/2013 - 3/31/2014	Veterans	66.7%	32 48	62.9%	107 170	
Cumulative Time Period	Retention Rate	Value	Numerator Denominator	Value	Numerator Denominator	Neg. Perf. (80%)
10/1/2012 - 9/30/2013	Adults	82.6%	303 367	83.2%	1,339 1,610	84.0% (67.2%)
10/1/2012 - 9/30/2013	Dislocated Workers	82.3%	247 300	82.8%	1,125 1,359	84.0% (67.2%)
10/1/2012 - 9/30/2013	National Emergency Grant	100.0%	11 11	100.0%	20 20	
10/1/2012 - 9/30/2013	Older Youth (19-21) Program Results	0.0%	0 1	57.1%	4 7	
10/1/2012 - 9/30/2013	Veterans	90.9%	30 33	79.1%	87 110	
Cumulative Time Period	Six-Months Average Earnings	Value	Numerator Denominator	Value	Numerator Denominator	Neg. Perf. (80%)
10/1/2012 - 9/30/2013	Adults	\$12,800	3,878,344 303	\$12,772	17,101,659 1,339	\$13,500 (\$10,800)
10/1/2012 - 9/30/2013	Dislocated Workers	\$13,115	3,239,521 247	\$13,004	14,629,084 1,125	\$13,500 (\$10,800)
10/1/2012 - 9/30/2013	National Emergency Grant	\$23,746	261,206 11	\$19,416	388,316 20	
10/1/2012 - 9/30/2013	Older Youth (19-21) Program Results		0 0	\$1,017	6,101 6	
10/1/2012 - 9/30/2013	Veterans	\$15,008	450,244 30	\$16,790	1,460,763 87	
Cumulative Time Period	Employment and Credential Rate	Value	Numerator Denominator	Value	Numerator Denominator	
4/1/2013 - 3/31/2014	Adults	40.0%	6 15	40.7%	22 54	
4/1/2013 - 3/31/2014	Dislocated Workers	35.7%	5 14	43.2%	19 44	
4/1/2013 - 3/31/2014	Older Youth (19-21) Program Results	0.0%	0 0	60.0%	3 5	

* Data suppressed for confidentiality purposes

WIA Quarterly Report (ETA Form 9090)

Region 12 - TOCOWA - Community Action Programs of East Central Oregon
 PY 2014 Qtr-2

Cumulative Time Period	Credential Attainment	Value	Numerator Denominator	Value	Numerator Denominator
4/1/2013 - 3/31/2014	Adults	40.0%	6 15	48.1%	26 54
4/1/2013 - 3/31/2014	Dislocated Workers	35.7%	5 14	47.7%	21 44
4/1/2013 - 3/31/2014	National Emergency Grant	33.3%	2 6	60.0%	9 15
4/1/2013 - 3/31/2014	Youth (14-21) Program Results	80.0%	4 5	66.7%	24 36
Cumulative Time Period	Veteran Priority of Service	Value	Numerator Denominator	Value	Numerator Denominator
1/1/2014 - 12/31/2014	Received a Service During the Entry Period	100.0%	50 50	100.0%	195 195
1/1/2014 - 12/31/2014	Received a Staff Assisted Service During the Entry Period	94.0%	47 50	94.9%	185 195

Performance was Calculated: 2/13/2015 11:06:57 AM

* Data suppressed for confidentiality purposes

State of Oregon - Department of Community Colleges and Workforce Development
 The Oregon Consortium/Workforce Alliance - Community Action Programs of East
 Central Oregon
 Program Year 2014 Rollina 4 Quarters

Adult Entered Employment

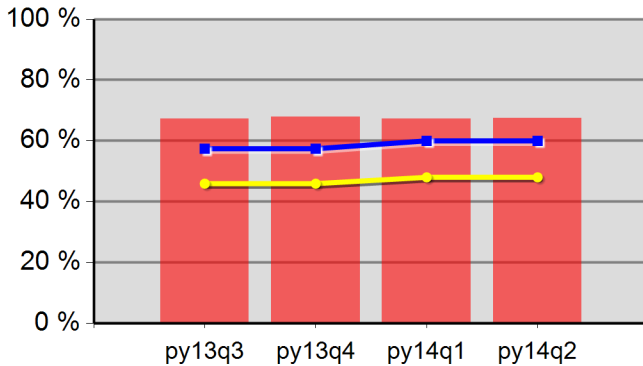

67.3%	67.8%	67.2%	67.4%
Neg Level	60.0%	80% Neg	48.0%

DW Entered Employment

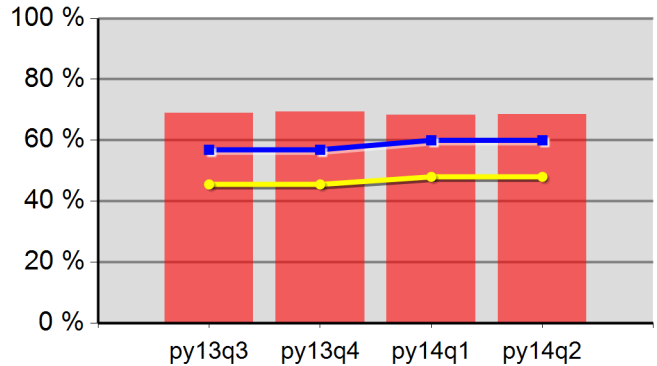

68.9%	69.3%	68.3%	68.4%
Neg Level	60.0%	80% Neg	48.0%

Adult Retention

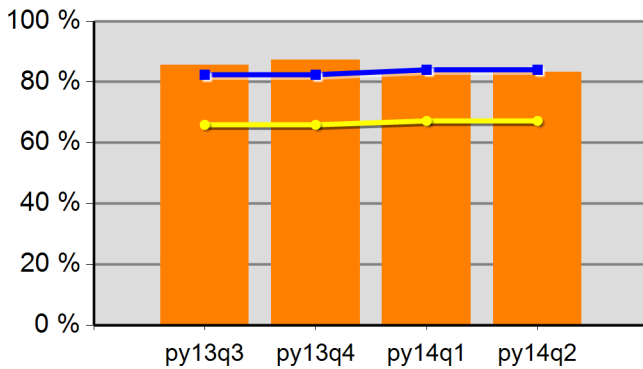

85.6%	87.2%	83.5%	83.2%
Neg Level	84.0%	80% Neg	67.2%

DW Retention

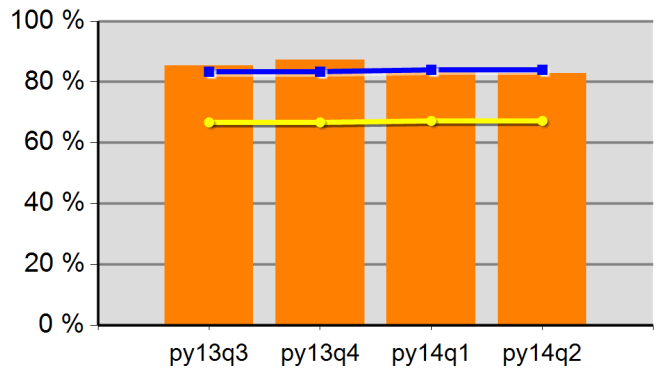

85.4%	87.3%	83.1%	82.8%
Neg Level	84.0%	80% Neg	67.2%

Adult Average Earnings

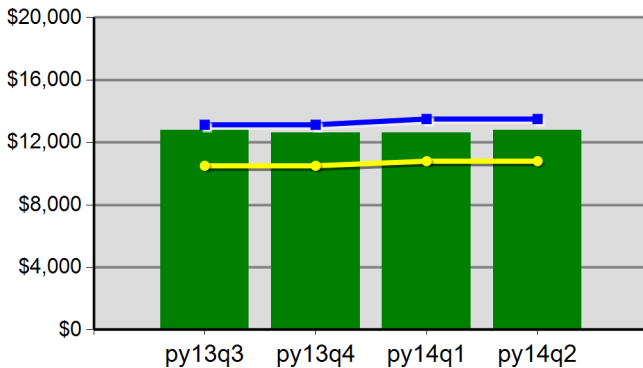

\$127.7	\$126.1	\$126.1	\$127.7
Neg Level	\$13,500.0	80% Neg	\$10,800.0

DW Average Earnings

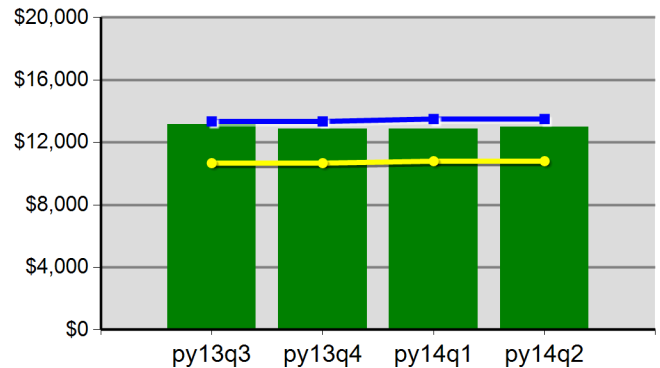

\$131.4	\$128.8	\$128.6	\$130.0
Neg Level	\$13,500.0	80% Neg	\$10,800.0

State of Oregon - Department of Community Colleges and Workforce Development
 The Oregon Consortium/Workforce Alliance - Community Action Programs of East
 Central Oregon
 Program Year 2014 Rollina 4 Quarters
Youth Employment or Education

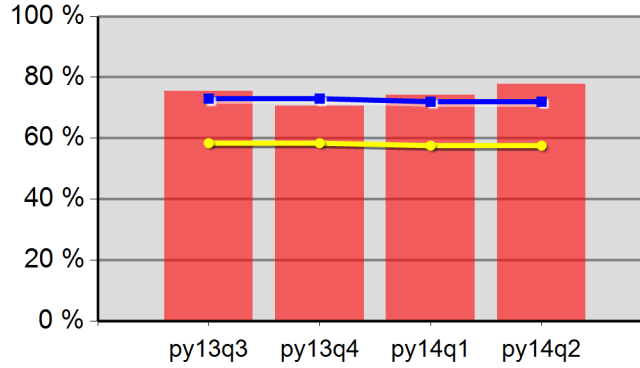

75.5%	70.6%	74.2%	77.8%
Neg Level	72.0%	80% Neg	57.6%

Youth Degree or Certificate

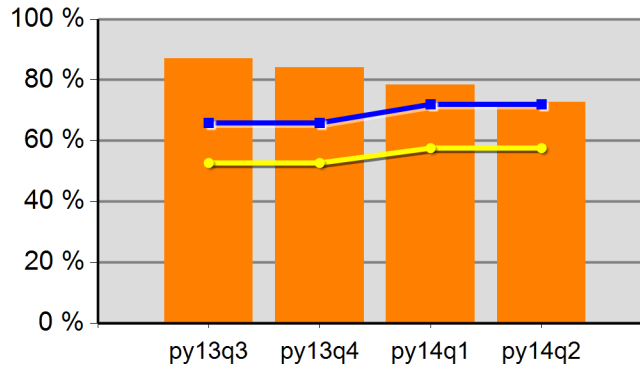

87.0%	84.2%	78.4%	72.7%
Neg Level	72.0%	80% Neg	57.6%

Youth Literacy and Numeracy Gains

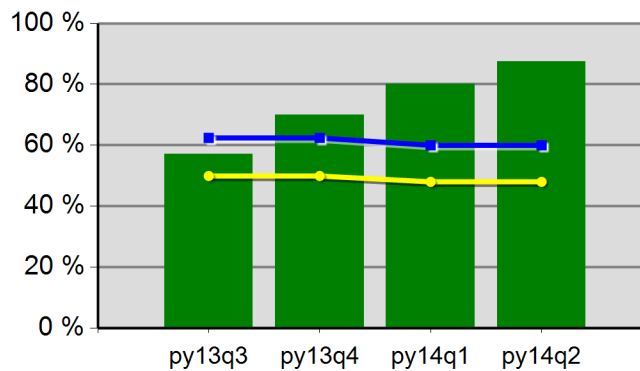

57.1%	70.0%	80.0%	87.5%
Neg Level	60.0%	80% Neg	48.0%

WIA Quarterly Report (ETA Form 9090)

Region 13 - TOCOWA - Training & Employment Consortium - R13
 PY 2014 Qtr-2

Cumulative Time Period	Participants	Single Quarter		Cumulative 4-Qtr	
		Value		Value	
1/1/2014 - 12/31/2014	Total Adult Customers	681		1,721	
	Total Adults (self-service only)	0		0	
	WIA Adult	680		1,719	
	WIA Dislocated Worker	492		1,200	
	National Emergency Grant	10		15	
	Total Veterans	52		138	
	Post 9/11 Era Veterans	21		47	
	Post 9/11 Era Veterans Receiving Intensive Services	2		4	
	TAP Workshop Veterans	0		0	
	Received Training Services	7		25	
	Received Training Services - Adults	7		25	
	Received Training Services - Dislocated Workers	6		15	
	Received Training Services - NEG	5		7	
	Total Youth (14-21)	10		24	
	Younger Youth (14-18)	7		17	
	Older Youth (19-21)	3		7	
	Out-of-School Youth	6		16	
	In-School Youth	4		8	
Cumulative Time Period	Exiters	Value		Value	
10/1/2013 - 9/30/2014	Total Adult Customers	253		1,351	
	Total Adults (self-service only)	0		0	
	WIA Adult	253		1,350	
	WIA Dislocated Worker	151		942	
	National Emergency Grant	1		7	
	Total Veterans	20		115	
	Post 9/11 Era Veterans	7		41	
	Post 9/11 Era Veterans Receiving Intensive Services	1		1	
	TAP Workshop Veterans	0		0	
	Received Training Services	14		29	
	Received Training Services - Adults	14		28	
	Received Training Services - Dislocated Workers	6		20	
	Received Training Services - NEG	1		7	
	Total Youth (14-21)	6		16	
	Younger Youth (14-18)	4		12	
	Older Youth (19-21)	2		4	
	Out-of-School Youth	4		12	
	In-School Youth	2		4	

* Data suppressed for confidentiality purposes

WIA Quarterly Report (ETA Form 9090)

Region 13 - TOCOWA - Training & Employment Consortium - R13
 PY 2014 Qtr-2

Cumulative Time Period	Youth	Single Quarter		Cumulative 4-Quarter		Neg. Perf. (80%)
		Value	Numerator Denominator	Value	Numerator Denominator	
4/1/2013 - 3/31/2014	Placement in Employment or Education	100.0%	1 1	78.6%	11 14	72.0% (57.6%)
4/1/2013 - 3/31/2014	Attainment of a Degree or Certificate	100.0%	1 1	63.6%	7 11	72.0% (57.6%)
1/1/2014 - 12/31/2014	Literacy and Numeracy Gains	50.0%	1 2	44.4%	4 9	60.0% (48.0%)
Cumulative Time Period	Entered Employment Rate	Value	Numerator Denominator	Value	Numerator Denominator	Neg. Perf. (80%)
4/1/2013 - 3/31/2014	Adults	65.6%	221 337	60.1%	651 1,083	60.0% (48.0%)
4/1/2013 - 3/31/2014	Dislocated Workers	68.3%	183 268	62.2%	497 799	60.0% (48.0%)
4/1/2013 - 3/31/2014	National Emergency Grant	100.0%	1 1	85.7%	6 7	
4/1/2013 - 3/31/2014	Older Youth (19-21) Program Results	0.0%	0 0	100.0%	2 2	
4/1/2013 - 3/31/2014	Veterans	70.6%	24 34	63.2%	72 114	
Cumulative Time Period	Retention Rate	Value	Numerator Denominator	Value	Numerator Denominator	Neg. Perf. (80%)
10/1/2012 - 9/30/2013	Adults	82.2%	199 242	83.1%	901 1,084	84.0% (67.2%)
10/1/2012 - 9/30/2013	Dislocated Workers	82.9%	126 152	82.9%	656 791	84.0% (67.2%)
10/1/2012 - 9/30/2013	National Emergency Grant	100.0%	1 1	93.3%	14 15	
10/1/2012 - 9/30/2013	Older Youth (19-21) Program Results	0.0%	0 0	80.0%	4 5	
10/1/2012 - 9/30/2013	Veterans	70.8%	17 24	81.6%	84 103	
Cumulative Time Period	Six-Months Average Earnings	Value	Numerator Denominator	Value	Numerator Denominator	Neg. Perf. (80%)
10/1/2012 - 9/30/2013	Adults	\$10,831	2,155,387 199	\$13,635	12,285,493 901	\$13,500 (\$10,800)
10/1/2012 - 9/30/2013	Dislocated Workers	\$10,734	1,352,428 126	\$14,581	9,564,968 656	\$13,500 (\$10,800)
10/1/2012 - 9/30/2013	National Emergency Grant	\$8,492	8,492 1	\$11,265	157,713 14	
10/1/2012 - 9/30/2013	Older Youth (19-21) Program Results		0 0	\$4,483	17,931 4	
10/1/2012 - 9/30/2013	Veterans	\$11,598	197,163 17	\$16,679	1,401,002 84	
Cumulative Time Period	Employment and Credential Rate	Value	Numerator Denominator	Value	Numerator Denominator	
4/1/2013 - 3/31/2014	Adults	25.0%	1 4	6.5%	3 46	
4/1/2013 - 3/31/2014	Dislocated Workers	33.3%	1 3	7.3%	3 41	
4/1/2013 - 3/31/2014	Older Youth (19-21) Program Results	0.0%	0 0	50.0%	1 2	

* Data suppressed for confidentiality purposes

WIA Quarterly Report (ETA Form 9090)

Region 13 - TOCOWA - Training & Employment Consortium - R13
 PY 2014 Qtr-2

Cumulative Time Period	Credential Attainment	Value	Numerator Denominator	Value	Numerator Denominator
4/1/2013 - 3/31/2014	Adults	25.0%	1 4	15.2%	7 46
4/1/2013 - 3/31/2014	Dislocated Workers	33.3%	1 3	19.5%	8 41
4/1/2013 - 3/31/2014	National Emergency Grant	50.0%	1 2	36.4%	4 11
4/1/2013 - 3/31/2014	Youth (14-21) Program Results	50.0%	1 2	43.8%	7 16
Cumulative Time Period	Veteran Priority of Service	Value	Numerator Denominator	Value	Numerator Denominator
1/1/2014 - 12/31/2014	Received a Service During the Entry Period	100.0%	29 29	100.0%	113 113
1/1/2014 - 12/31/2014	Received a Staff Assisted Service During the Entry Period	89.7%	26 29	92.9%	105 113

Performance was Calculated: 2/13/2015 11:07:01 AM

State of Oregon - Department of Community Colleges and Workforce Development
 The Oregon Consortium/Workforce Alliance - Training & Employment Consortium -
 R13
 Program Year 2014 Rollina 4 Quarters

Adult Entered Employment

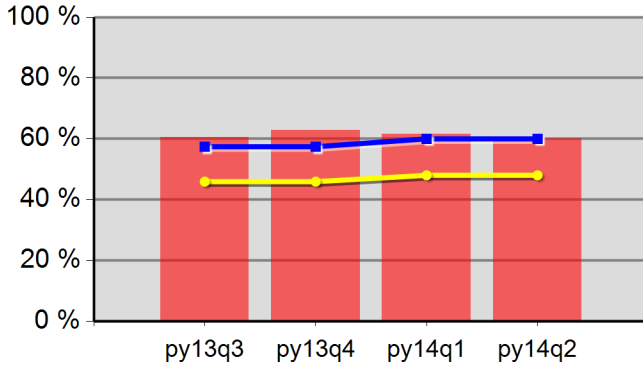

60.4%	62.7%	61.6%	60.1%
Neg Level	60.0%	80% Neg	48.0%

DW Entered Employment

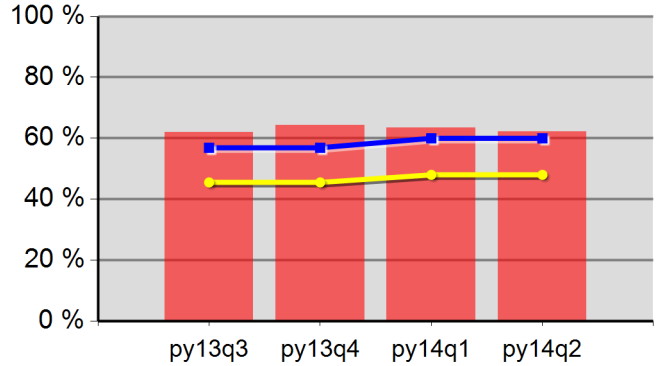

62.0%	64.3%	63.5%	62.2%
Neg Level	60.0%	80% Neg	48.0%

Adult Retention

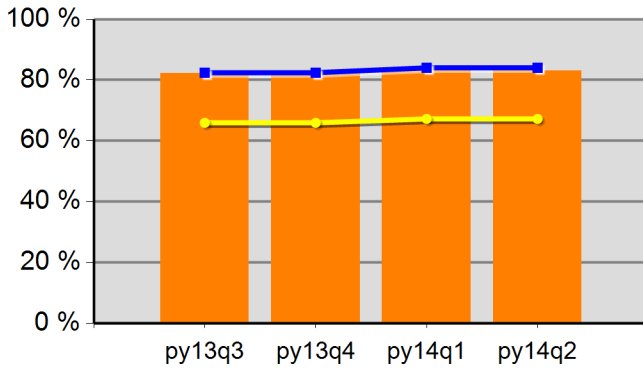

82.1%	82.1%	83.1%	83.1%
Neg Level	84.0%	80% Neg	67.2%

DW Retention

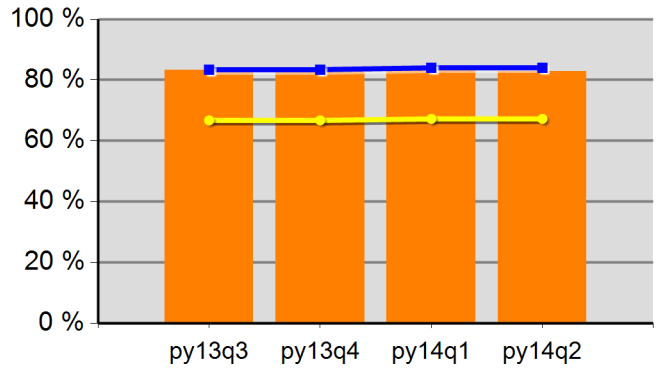

83.3%	82.8%	83.4%	82.9%
Neg Level	84.0%	80% Neg	67.2%

Adult Average Earnings

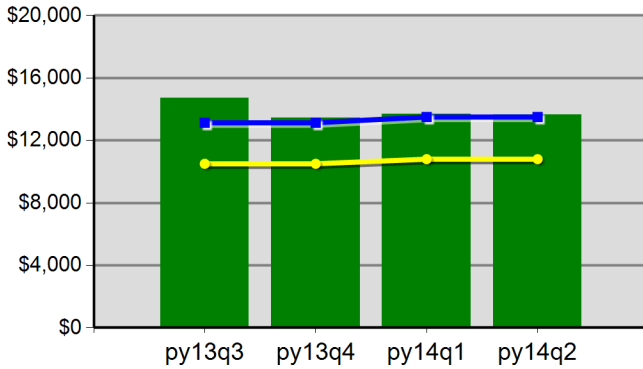

\$147.0	\$134.4	\$136.8	\$136.4
Neg Level	\$13,500.0	80% Neg	\$10,800.0

DW Average Earnings

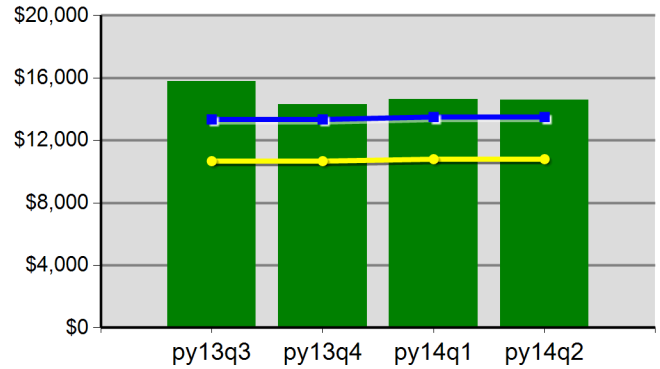

\$157.9	\$143.2	\$146.4	\$145.8
Neg Level	\$13,500.0	80% Neg	\$10,800.0

State of Oregon - Department of Community Colleges and Workforce Development
 The Oregon Consortium/Workforce Alliance - Training & Employment Consortium -
 R13
 Program Year 2014 Rollina 4 Quarters
Youth Employment or Education

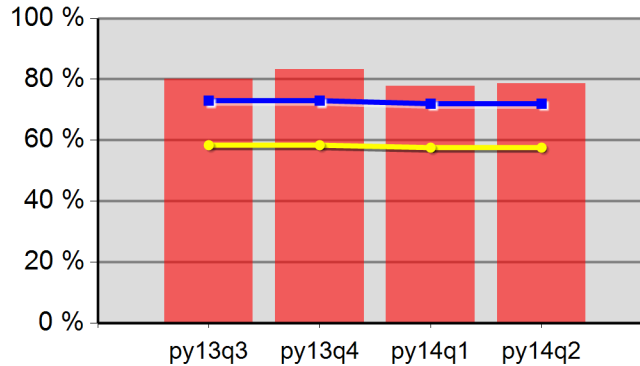

80.0%	83.3%	77.8%	78.6%
Neg Level	72.0%	80% Neg	57.6%

Youth Degree or Certificate

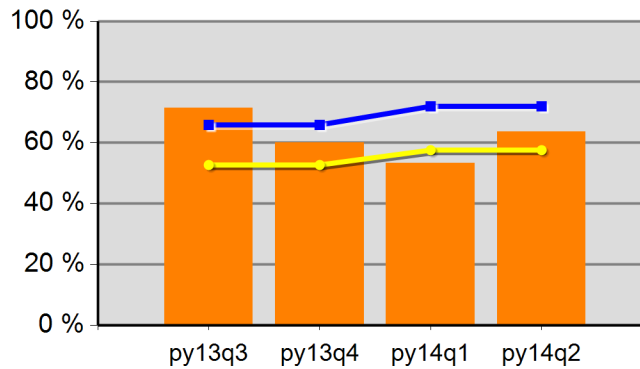

71.4%	60.0%	53.3%	63.6%
Neg Level	72.0%	80% Neg	57.6%

Youth Literacy and Numeracy Gains

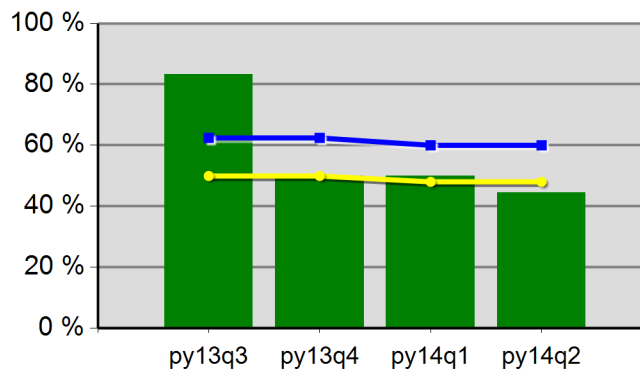

83.3%	50.0%	50.0%	44.4%
Neg Level	60.0%	80% Neg	48.0%

WIA Quarterly Report (ETA Form 9090)

Region 14 - TOCOWA - Training & Employment Consortium - R14
 PY 2014 Qtr-2

Cumulative Time Period	Participants	Single Quarter		Cumulative 4-Qtr	
		Value		Value	
1/1/2014 - 12/31/2014	Total Adult Customers	753		2,191	
	Total Adults (self-service only)	0		0	
	WIA Adult	752		2,190	
	WIA Dislocated Worker	554		1,518	
	National Emergency Grant	4		5	
	Total Veterans	59		157	
	Post 9/11 Era Veterans	25		52	
	Post 9/11 Era Veterans Receiving Intensive Services	0		2	
	TAP Workshop Veterans	0		0	
	Received Training Services	16		30	
	Received Training Services - Adults	16		30	
	Received Training Services - Dislocated Workers	9		16	
	Received Training Services - NEG	4		4	
	Total Youth (14-21)	13		20	
	Younger Youth (14-18)	13		20	
	Older Youth (19-21)	0		0	
	Out-of-School Youth	5		9	
	In-School Youth	8		11	
Cumulative Time Period	Exiters	Value		Value	
10/1/2013 - 9/30/2014	Total Adult Customers	380		1,944	
	Total Adults (self-service only)	0		0	
	WIA Adult	380		1,944	
	WIA Dislocated Worker	239		1,350	
	National Emergency Grant	0		2	
	Total Veterans	28		136	
	Post 9/11 Era Veterans	9		38	
	Post 9/11 Era Veterans Receiving Intensive Services	0		1	
	TAP Workshop Veterans	0		0	
	Received Training Services	10		22	
	Received Training Services - Adults	10		22	
	Received Training Services - Dislocated Workers	5		12	
	Received Training Services - NEG	0		2	
	Total Youth (14-21)	3		11	
	Younger Youth (14-18)	3		9	
	Older Youth (19-21)	0		2	
	Out-of-School Youth	2		8	
	In-School Youth	1		3	

* Data suppressed for confidentiality purposes

WIA Quarterly Report (ETA Form 9090)

Region 14 - TOCOWA - Training & Employment Consortium - R14
 PY 2014 Qtr-2

Cumulative Time Period	Youth	Single Quarter		Cumulative 4-Quarter		Neg. Perf. (80%)
		Value	Numerator Denominator	Value	Numerator Denominator	
4/1/2013 - 3/31/2014	Placement in Employment or Education	50.0%	1 2	37.5%	3 8	72.0% (57.6%)
4/1/2013 - 3/31/2014	Attainment of a Degree or Certificate	50.0%	1 2	60.0%	6 10	72.0% (57.6%)
1/1/2014 - 12/31/2014	Literacy and Numeracy Gains	0.0%	0 0	0.0%	0 5	60.0% (48.0%)
Cumulative Time Period	Entered Employment Rate	Value	Numerator Denominator	Value	Numerator Denominator	Neg. Perf. (80%)
4/1/2013 - 3/31/2014	Adults	65.3%	295 452	59.6%	874 1,467	60.0% (48.0%)
4/1/2013 - 3/31/2014	Dislocated Workers	68.1%	233 342	61.0%	666 1,091	60.0% (48.0%)
4/1/2013 - 3/31/2014	National Emergency Grant	100.0%	1 1	100.0%	2 2	
4/1/2013 - 3/31/2014	Older Youth (19-21) Program Results	0.0%	0 0	25.0%	1 4	
4/1/2013 - 3/31/2014	Veterans	62.5%	20 32	55.0%	61 111	
Cumulative Time Period	Retention Rate	Value	Numerator Denominator	Value	Numerator Denominator	Neg. Perf. (80%)
10/1/2012 - 9/30/2013	Adults	75.6%	164 217	81.9%	920 1,123	84.0% (67.2%)
10/1/2012 - 9/30/2013	Dislocated Workers	71.5%	103 144	82.3%	690 838	84.0% (67.2%)
10/1/2012 - 9/30/2013	National Emergency Grant	100.0%	1 1	100.0%	1 1	
10/1/2012 - 9/30/2013	Older Youth (19-21) Program Results	0.0%	0 0	50.0%	1 2	
10/1/2012 - 9/30/2013	Veterans	68.4%	13 19	80.5%	66 82	
Cumulative Time Period	Six-Months Average Earnings	Value	Numerator Denominator	Value	Numerator Denominator	Neg. Perf. (80%)
10/1/2012 - 9/30/2013	Adults	\$10,033	1,645,422 164	\$12,664	11,638,611 919	\$13,500 (\$10,800)
10/1/2012 - 9/30/2013	Dislocated Workers	\$10,373	1,068,412 103	\$13,534	9,338,778 690	\$13,500 (\$10,800)
10/1/2012 - 9/30/2013	National Emergency Grant	\$9,309	9,309 1	\$9,309	9,309 1	
10/1/2012 - 9/30/2013	Older Youth (19-21) Program Results		0 0	\$2,073	4,146 2	
10/1/2012 - 9/30/2013	Veterans	\$11,040	143,525 13	\$16,197	1,068,984 66	
Cumulative Time Period	Employment and Credential Rate	Value	Numerator Denominator	Value	Numerator Denominator	
4/1/2013 - 3/31/2014	Adults	0.0%	0 2	7.4%	2 27	
4/1/2013 - 3/31/2014	Dislocated Workers	0.0%	0 1	6.3%	1 16	
4/1/2013 - 3/31/2014	Older Youth (19-21) Program Results	0.0%	0 0	0.0%	0 4	

* Data suppressed for confidentiality purposes

WIA Quarterly Report (ETA Form 9090)

Region 14 - TOCOWA - Training & Employment Consortium - R14
 PY 2014 Qtr-2

Cumulative Time Period	Credential Attainment	Value	Numerator Denominator	Value	Numerator Denominator
4/1/2013 - 3/31/2014	Adults	0.0%	0 2	17.9%	5 28
4/1/2013 - 3/31/2014	Dislocated Workers	0.0%	0 1	11.8%	2 17
4/1/2013 - 3/31/2014	National Emergency Grant	0.0%	0 1	33.3%	1 3
4/1/2013 - 3/31/2014	Youth (14-21) Program Results	50.0%	1 2	54.5%	6 11
Cumulative Time Period	Veteran Priority of Service	Value	Numerator Denominator	Value	Numerator Denominator
1/1/2014 - 12/31/2014	Received a Service During the Entry Period	100.0%	25 25	100.0%	129 129
1/1/2014 - 12/31/2014	Received a Staff Assisted Service During the Entry Period	100.0%	25 25	96.9%	125 129

Performance was Calculated: 2/13/2015 11:07:05 AM

* Data suppressed for confidentiality purposes

State of Oregon - Department of Community Colleges and Workforce Development
 The Oregon Consortium/Workforce Alliance - Training & Employment Consortium -
 R14
 Program Year 2014 Rollins 4 Quarters

Adult Entered Employment

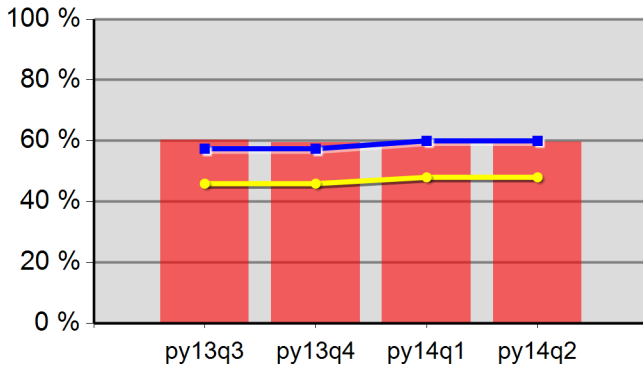

60.3%	59.4%	59.0%	59.6%
Neg Level	60.0%	80% Neg	48.0%

DW Entered Employment

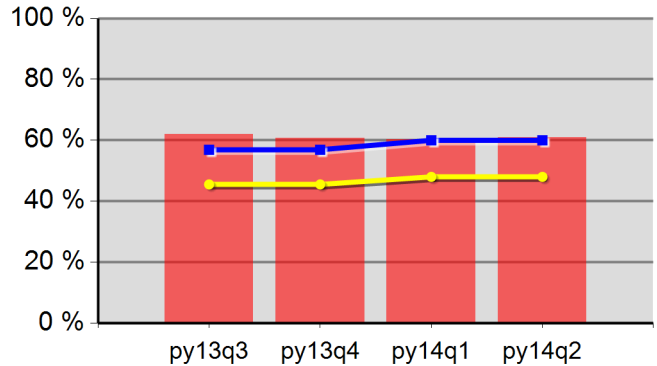

61.9%	60.6%	60.3%	61.0%
Neg Level	60.0%	80% Neg	48.0%

Adult Retention

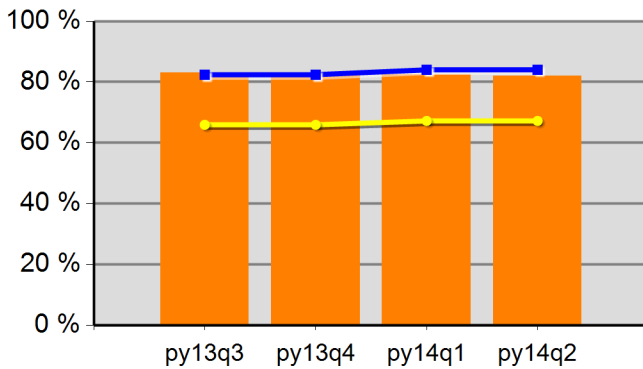

83.0%	83.0%	82.4%	81.9%
Neg Level	84.0%	80% Neg	67.2%

DW Retention

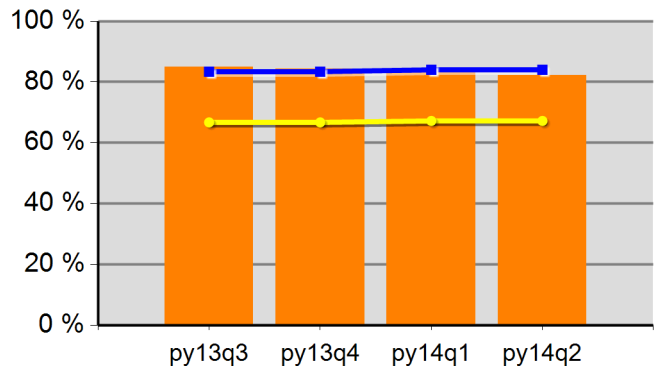

84.9%	84.4%	83.7%	82.3%
Neg Level	84.0%	80% Neg	67.2%

Adult Average Earnings

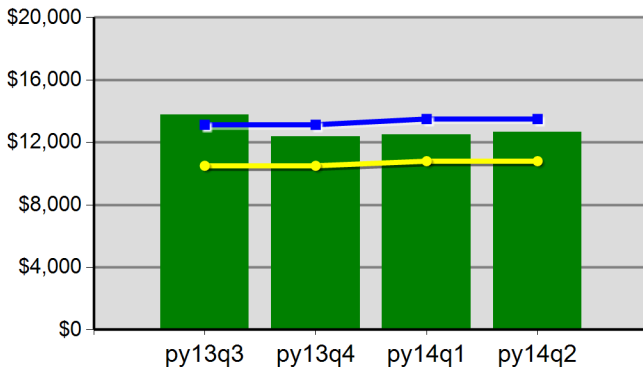

\$137.8	\$123.7	\$124.9	\$126.6
Neg Level	\$13,500.0	80% Neg	\$10,800.0

DW Average Earnings

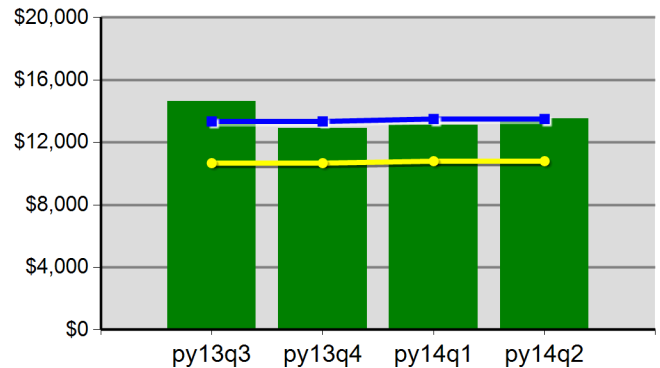

\$146.3	\$129.1	\$131.3	\$135.3
Neg Level	\$13,500.0	80% Neg	\$10,800.0

State of Oregon - Department of Community Colleges and Workforce Development
 The Oregon Consortium/Workforce Alliance - Training & Employment Consortium -
 R14
 Program Year 2014 Rollina 4 Quarters
Youth Employment or Education

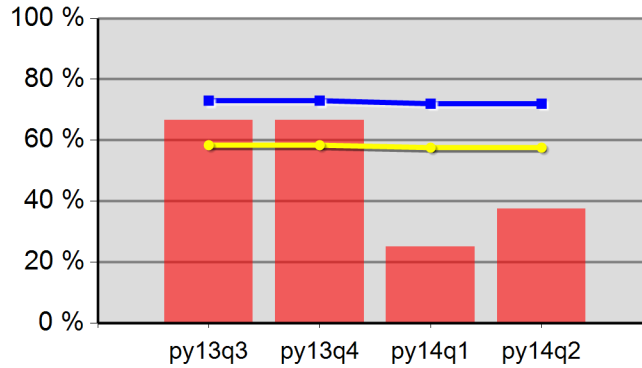

66.7%	66.7%	25.0%	37.5%
Neg Level	72.0%	80% Neg	57.6%

Youth Degree or Certificate

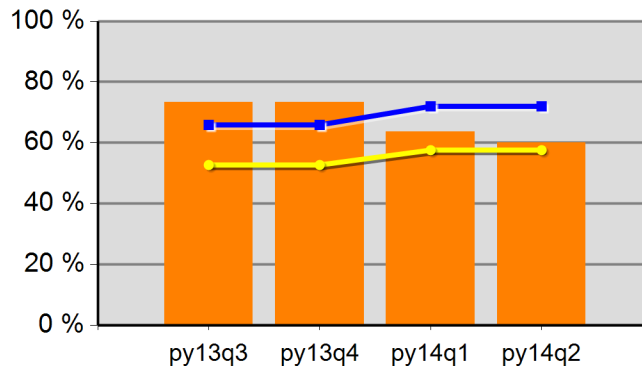

73.3%	73.3%	63.6%	60.0%
Neg Level	72.0%	80% Neg	57.6%

Youth Literacy and Numeracy Gains

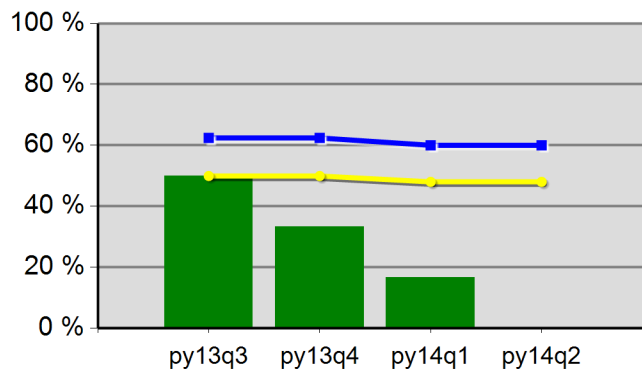

50.0%	33.3%	16.7%	0.0%
Neg Level	60.0%	80% Neg	48.0%