

WIA Quarterly Report (ETA Form 9090)

Statewide
PY 2014 Qtr-3

Cumulative Time Period	Participants	Single Quarter		Cumulative 4-Qtr	
		Value		Value	
4/1/2014 - 3/31/2015	Total Adult Customers	71,707		240,015	
	Total Adults (self-service only)	22,312		97,123	
	WIA Adult	71,702		239,975	
	WIA Dislocated Worker	38,622		110,968	
	National Emergency Grant	773		1,251	
	Total Veterans	6,186		19,478	
	Post 9/11 Era Veterans	1,807		5,943	
	Post 9/11 Era Veterans Receiving Intensive Services	41		163	
	TAP Workshop Veterans	17		108	
	Received Training Services	1,274		2,978	
	Received Training Services - Adults	1,274		2,978	
	Received Training Services - Dislocated Workers	873		1,982	
	Received Training Services - NEG	460		820	
	Total Youth (14-21)	1,721		2,811	
	Younger Youth (14-18)	1,290		2,069	
	Older Youth (19-21)	431		742	
	Out-of-School Youth	725		1,208	
	In-School Youth	996		1,603	
Cumulative Time Period	Exiters	Value		Value	
1/1/2014 - 12/31/2014	Total Adult Customers	58,795		231,671	
	Total Adults (self-service only)	26,730		102,755	
	WIA Adult	58,783		231,633	
	WIA Dislocated Worker	24,989		101,265	
	National Emergency Grant	149		560	
	Total Veterans	4,863		18,475	
	Post 9/11 Era Veterans	1,449		5,748	
	Post 9/11 Era Veterans Receiving Intensive Services	33		132	
	TAP Workshop Veterans	37		119	
	Received Training Services	531		1,941	
	Received Training Services - Adults	530		1,937	
	Received Training Services - Dislocated Workers	323		1,264	
	Received Training Services - NEG	102		368	
	Total Youth (14-21)	282		1,374	
	Younger Youth (14-18)	198		984	
	Older Youth (19-21)	84		390	
	Out-of-School Youth	143		627	
	In-School Youth	139		747	

* Data suppressed for confidentiality purposes

5/11/2015 1:31:01 PM

WIA Quarterly Report (ETA Form 9090)

Statewide
PY 2014 Qtr-3

		Single Quarter		Cumulative 4-Quarter		
Cumulative Time Period	Youth	Value	Numerator Denominator	Value	Numerator Denominator	Neg. Perf. (80%)
7/1/2013 - 6/30/2014	Placement in Employment or Education	73.0%	235 322	74.1%	841 1,135	72.0% (57.6%)
7/1/2013 - 6/30/2014	Attainment of a Degree or Certificate	75.5%	243 322	73.5%	842 1,146	73.0% (58.4%)
4/1/2014 - 3/31/2015	Literacy and Numeracy Gains	59.1%	75 127	52.5%	261 497	53.0% (42.4%)
Cumulative Time Period	Entered Employment Rate	Value	Numerator Denominator	Value	Numerator Denominator	Neg. Perf. (80%)
7/1/2013 - 6/30/2014	Adults	63.9%	16,969 26,544	60.2%	69,671 115,711	59.0% (47.2%)
7/1/2013 - 6/30/2014	Dislocated Workers	64.6%	13,673 21,160	60.7%	57,521 94,810	59.0% (47.2%)
7/1/2013 - 6/30/2014	National Emergency Grant	85.8%	103 120	84.0%	242 288	
7/1/2013 - 6/30/2014	Older Youth (19-21) Program Results	69.6%	64 92	70.2%	205 292	
7/1/2013 - 6/30/2014	Veterans	60.1%	1,293 2,150	57.2%	5,600 9,791	
Cumulative Time Period	Retention Rate	Value	Numerator Denominator	Value	Numerator Denominator	Neg. Perf. (80%)
1/1/2013 - 12/31/2013	Adults	86.2%	17,613 20,422	84.5%	78,334 92,658	85.0% (68.0%)
1/1/2013 - 12/31/2013	Dislocated Workers	86.3%	14,440 16,740	84.7%	63,684 75,213	85.0% (68.0%)
1/1/2013 - 12/31/2013	National Emergency Grant	89.6%	43 48	93.6%	235 251	
1/1/2013 - 12/31/2013	Older Youth (19-21) Program Results	79.6%	43 54	71.5%	163 228	
1/1/2013 - 12/31/2013	Veterans	86.2%	1,501 1,741	83.2%	6,152 7,396	
Cumulative Time Period	Six-Months Average Earnings	Value	Numerator Denominator	Value	Numerator Denominator	Neg. Perf. (80%)
1/1/2013 - 12/31/2013	Adults	\$15,774	277,836,025 17,613	\$14,569	1,141,180,417 78,330	\$14,200 (\$11,360)
1/1/2013 - 12/31/2013	Dislocated Workers	\$16,253	234,699,363 14,440	\$15,025	956,805,675 63,680	\$14,200 (\$11,360)
1/1/2013 - 12/31/2013	National Emergency Grant	\$20,321	873,822 43	\$18,962	4,456,118 235	
1/1/2013 - 12/31/2013	Older Youth (19-21) Program Results	\$5,280	253,429 48	\$3,723	766,952 206	
1/1/2013 - 12/31/2013	Veterans	\$18,348	27,540,684 1,501	\$16,860	103,722,512 6,152	
Cumulative Time Period	Employment and Credential Rate	Value	Numerator Denominator	Value	Numerator Denominator	
7/1/2013 - 6/30/2014	Adults	20.7%	94 454	24.4%	350 1,436	
7/1/2013 - 6/30/2014	Dislocated Workers	22.7%	72 317	25.5%	261 1,022	
7/1/2013 - 6/30/2014	Older Youth (19-21) Program Results	41.3%	45 109	44.7%	160 358	

* Data suppressed for confidentiality purposes

WIA Quarterly Report (ETA Form 9090)

Statewide
PY 2014 Qtr-3

Cumulative Time Period	Credential Attainment	Value	Numerator Denominator	Value	Numerator Denominator
7/1/2013 - 6/30/2014	Adults	25.3%	117 463	31.3%	460 1,470
7/1/2013 - 6/30/2014	Dislocated Workers	27.4%	88 321	32.8%	339 1,035
7/1/2013 - 6/30/2014	National Emergency Grant	23.2%	22 95	39.4%	82 208
7/1/2013 - 6/30/2014	Youth (14-21) Program Results	74.5%	243 326	72.9%	844 1,157
Cumulative Time Period	Veteran Priority of Service	Value	Numerator Denominator	Value	Numerator Denominator
4/1/2014 - 3/31/2015	Received a Service During the Entry Period	100.0%	4,294 4,294	100.0%	17,772 17,772
4/1/2014 - 3/31/2015	Received a Staff Assisted Service During the Entry Period	61.3%	2,632 4,294	53.2%	9,458 17,772

Performance was Calculated: 5/8/2015 3:19:43 PM

State of Oregon - Department of Community Colleges and Workforce Development

Statewide
Program Year 2014 Rolling 4 Quarters

Adult Entered Employment

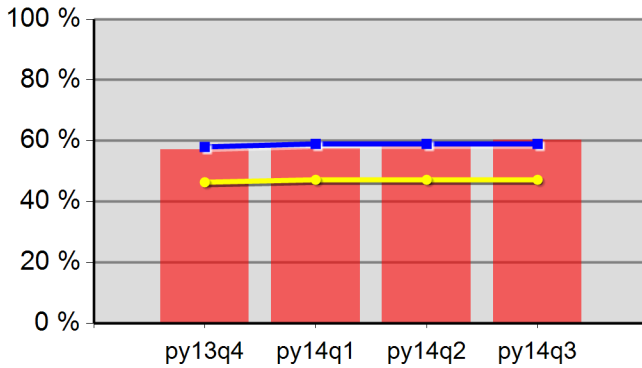

57.1%	57.5%	58.4%	60.2%
Neg Level	59.0%	80% Neg	47.2%

DW Entered Employment

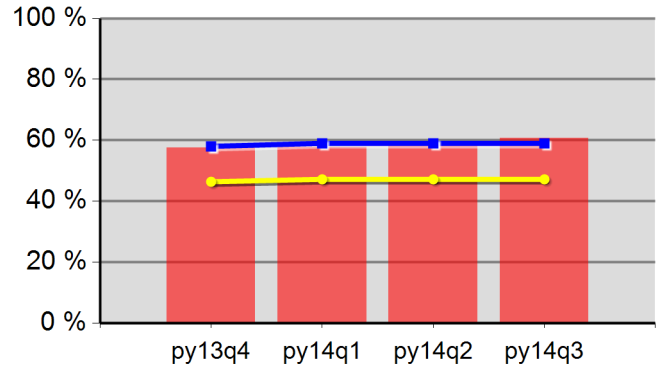

57.5%	57.8%	58.8%	60.7%
Neg Level	59.0%	80% Neg	47.2%

Adult Retention

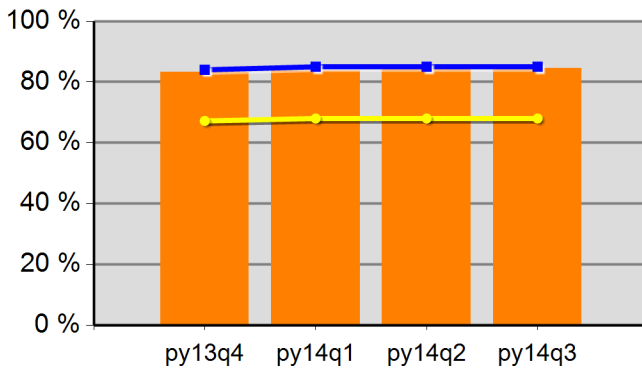

83.3%	83.6%	84.1%	84.5%
Neg Level	85.0%	80% Neg	68.0%

DW Retention

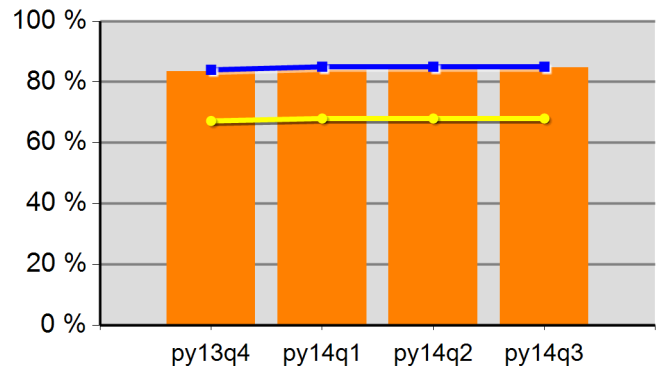

83.5%	83.8%	84.2%	84.7%
Neg Level	85.0%	80% Neg	68.0%

Adult Average Earnings

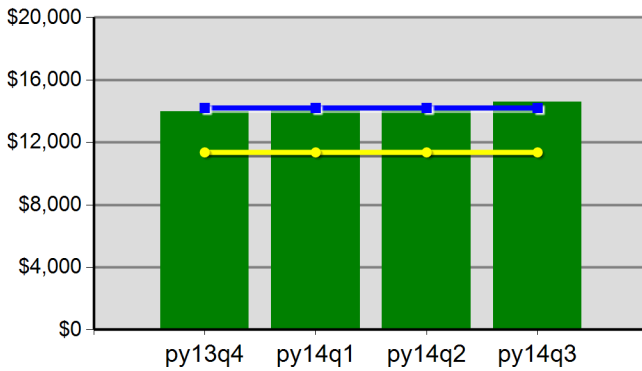

\$139.5	\$140.5	\$141.7	\$145.7
Neg Level	\$14,200.0	80% Neg	\$11,360.0

DW Average Earnings

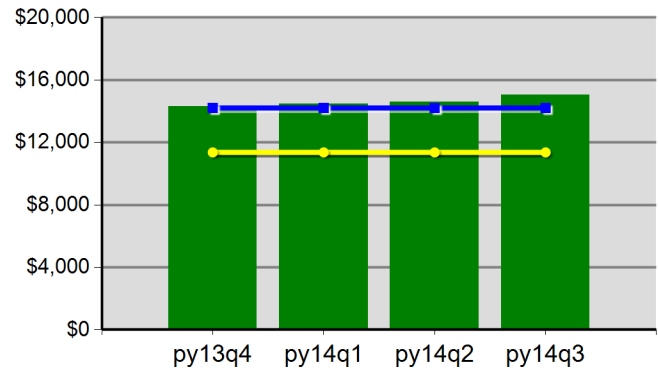

\$143.1	\$144.6	\$146.0	\$150.3
Neg Level	\$14,200.0	80% Neg	\$11,360.0

Statewide
Program Year 2014 Rolling 4 Quarters

Youth Employment or Education

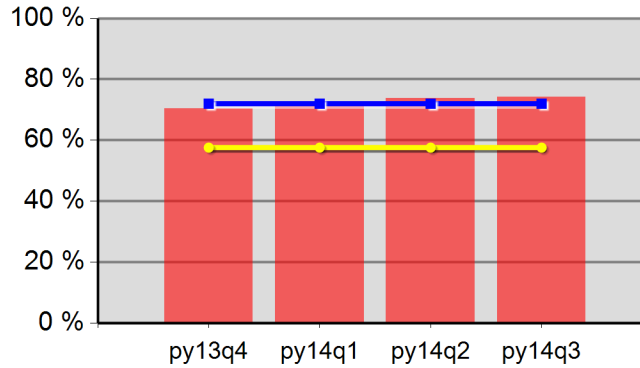

70.5%	71.5%	73.7%	74.1%
Neg Level	72.0%	80% Neg	57.6%

Youth Degree or Certificate

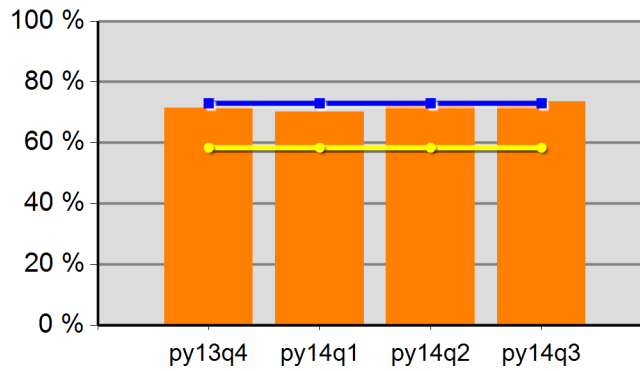

71.4%	70.1%	73.0%	73.5%
Neg Level	73.0%	80% Neg	58.4%

Youth Literacy and Numeracy Gains

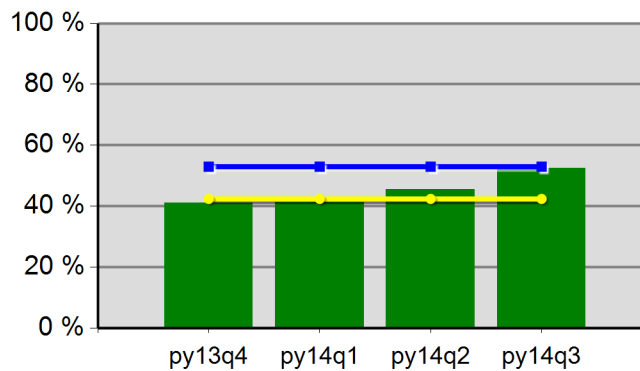

41.0%	41.4%	45.5%	52.5%
Neg Level	53.0%	80% Neg	42.4%

WIA Quarterly Report (ETA Form 9090)

Region 02 - WSI
PY 2014 Qtr-3

Cumulative Time Period	Participants	Single Quarter		Cumulative 4-Qtr	
		Value		Value	
4/1/2014 - 3/31/2015	Total Adult Customers	21,787		70,244	
	Total Adults (self-service only)	4,142		18,561	
	WIA Adult	21,787		70,239	
	WIA Dislocated Worker	13,658		40,235	
	National Emergency Grant	217		291	
	Total Veterans	1,608		4,946	
	Post 9/11 Era Veterans	434		1,413	
	Post 9/11 Era Veterans Receiving Intensive Services	9		33	
	TAP Workshop Veterans	6		37	
	Received Training Services	366		682	
	Received Training Services - Adults	366		682	
	Received Training Services - Dislocated Workers	224		404	
	Received Training Services - NEG	129		150	
	Total Youth (14-21)	551		929	
	Younger Youth (14-18)	414		675	
	Older Youth (19-21)	137		254	
	Out-of-School Youth	207		364	
	In-School Youth	344		565	
Cumulative Time Period	Exiters	Value		Value	
1/1/2014 - 12/31/2014	Total Adult Customers	16,785		65,504	
	Total Adults (self-service only)	5,321		19,603	
	WIA Adult	16,785		65,499	
	WIA Dislocated Worker	8,825		36,260	
	National Emergency Grant	36		82	
	Total Veterans	1,224		4,555	
	Post 9/11 Era Veterans	349		1,352	
	Post 9/11 Era Veterans Receiving Intensive Services	10		28	
	TAP Workshop Veterans	10		39	
	Received Training Services	117		363	
	Received Training Services - Adults	117		363	
	Received Training Services - Dislocated Workers	65		215	
	Received Training Services - NEG	10		27	
	Total Youth (14-21)	125		455	
	Younger Youth (14-18)	89		313	
	Older Youth (19-21)	36		142	
	Out-of-School Youth	55		190	
	In-School Youth	70		265	

* Data suppressed for confidentiality purposes

WIA Quarterly Report (ETA Form 9090)

Region 02 - WSI
PY 2014 Qtr-3

Cumulative Time Period	Youth	Single Quarter		Cumulative 4-Quarter		Neg. Perf. (80%)
		Value	Numerator Denominator	Value	Numerator Denominator	
7/1/2013 - 6/30/2014	Placement in Employment or Education	77.6%	52 67	75.9%	217 286	78.0% (62.4%)
7/1/2013 - 6/30/2014	Attainment of a Degree or Certificate	73.8%	45 61	68.6%	210 306	72.0% (57.6%)
4/1/2014 - 3/31/2015	Literacy and Numeracy Gains	73.7%	28 38	54.9%	100 182	43.0% (34.4%)
Cumulative Time Period	Entered Employment Rate	Value	Numerator Denominator	Value	Numerator Denominator	Neg. Perf. (80%)
7/1/2013 - 6/30/2014	Adults	62.7%	6,180 9,852	59.6%	25,394 42,591	56.5% (45.2%)
7/1/2013 - 6/30/2014	Dislocated Workers	63.1%	5,037 7,986	59.7%	21,153 35,450	56.5% (45.2%)
7/1/2013 - 6/30/2014	National Emergency Grant	92.9%	13 14	84.4%	27 32	
7/1/2013 - 6/30/2014	Older Youth (19-21) Program Results	80.0%	20 25	74.7%	62 83	
7/1/2013 - 6/30/2014	Veterans	58.7%	400 682	57.1%	1,775 3,111	
Cumulative Time Period	Retention Rate	Value	Numerator Denominator	Value	Numerator Denominator	Neg. Perf. (80%)
1/1/2013 - 12/31/2013	Adults	85.8%	6,273 7,315	85.2%	27,410 32,158	84.0% (67.2%)
1/1/2013 - 12/31/2013	Dislocated Workers	85.6%	5,159 6,029	85.3%	22,422 26,296	84.0% (67.2%)
1/1/2013 - 12/31/2013	National Emergency Grant	85.7%	6 7	94.7%	18 19	
1/1/2013 - 12/31/2013	Older Youth (19-21) Program Results	77.3%	17 22	71.9%	41 57	
1/1/2013 - 12/31/2013	Veterans	86.0%	484 563	83.7%	1,876 2,241	
Cumulative Time Period	Six-Months Average Earnings	Value	Numerator Denominator	Value	Numerator Denominator	Neg. Perf. (80%)
1/1/2013 - 12/31/2013	Adults	\$17,015	106,737,850 6,273	\$15,963	437,538,962 27,410	\$15,200 (\$12,160)
1/1/2013 - 12/31/2013	Dislocated Workers	\$17,598	90,788,663 5,159	\$16,514	370,287,056 22,422	\$15,300 (\$12,240)
1/1/2013 - 12/31/2013	National Emergency Grant	\$17,993	107,955 6	\$14,786	266,149 18	
1/1/2013 - 12/31/2013	Older Youth (19-21) Program Results	\$5,966	113,353 19	\$4,255	221,271 52	
1/1/2013 - 12/31/2013	Veterans	\$19,697	9,533,558 484	\$18,602	34,897,256 1,876	
Cumulative Time Period	Employment and Credential Rate	Value	Numerator Denominator	Value	Numerator Denominator	
7/1/2013 - 6/30/2014	Adults	31.4%	22 70	29.2%	88 301	
7/1/2013 - 6/30/2014	Dislocated Workers	39.1%	18 46	29.6%	60 203	
7/1/2013 - 6/30/2014	Older Youth (19-21) Program Results	38.5%	10 26	45.4%	49 108	

* Data suppressed for confidentiality purposes

5/11/2015 1:31:05 PM

WIA Quarterly Report (ETA Form 9090)

Region 02 - WSI
PY 2014 Qtr-3

Cumulative Time Period	Credential Attainment	Value	Numerator Denominator	Value	Numerator Denominator
7/1/2013 - 6/30/2014	Adults	36.5%	27 74	36.0%	112 311
7/1/2013 - 6/30/2014	Dislocated Workers	44.7%	21 47	36.9%	76 206
7/1/2013 - 6/30/2014	National Emergency Grant	25.0%	1 4	16.7%	1 6
7/1/2013 - 6/30/2014	Youth (14-21) Program Results	73.8%	45 61	68.6%	210 306
Cumulative Time Period	Veteran Priority of Service	Value	Numerator Denominator	Value	Numerator Denominator
4/1/2014 - 3/31/2015	Received a Service During the Entry Period	100.0%	965 965	100.0%	4,292 4,292
4/1/2014 - 3/31/2015	Received a Staff Assisted Service During the Entry Period	74.5%	719 965	67.9%	2,915 4,292

Performance was Calculated: 5/8/2015 3:20:11 PM

State of Oregon - Department of Community Colleges and Workforce Development

Worksystems Inc
Program Year 2014 Rolling 4 Quarters

Adult Entered Employment

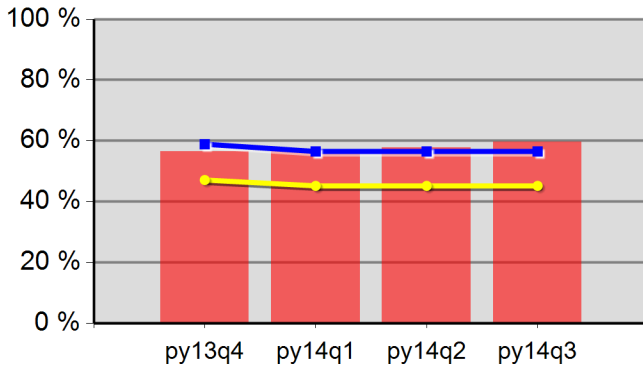

56.5%	56.7%	57.8%	59.6%
Neg Level	56.5%	80% Neg	45.2%

DW Entered Employment

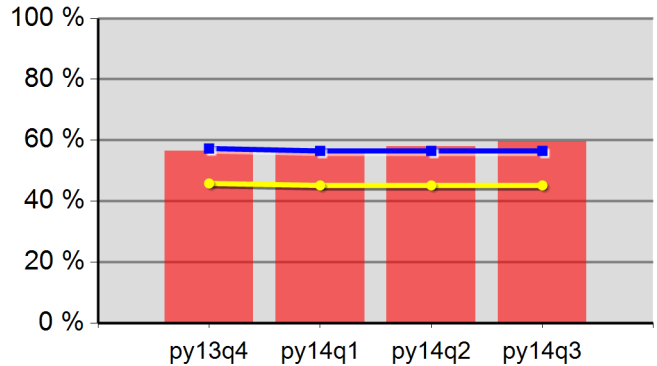

56.4%	56.6%	57.9%	59.7%
Neg Level	56.5%	80% Neg	45.2%

Adult Retention

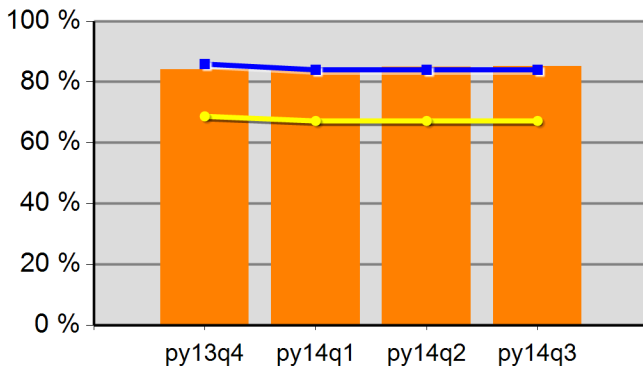

84.0%	84.5%	84.9%	85.2%
Neg Level	84.0%	80% Neg	67.2%

DW Retention

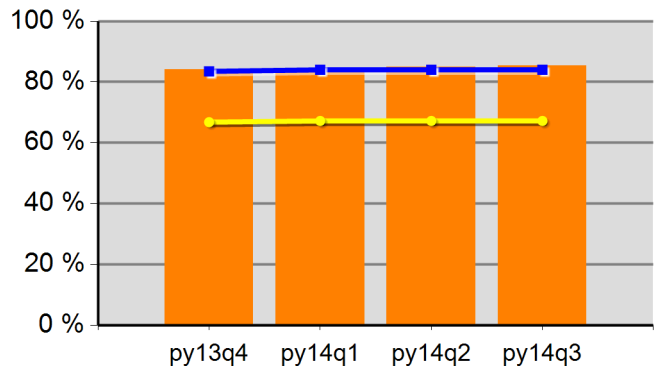

84.0%	84.5%	84.9%	85.3%
Neg Level	84.0%	80% Neg	67.2%

Adult Average Earnings

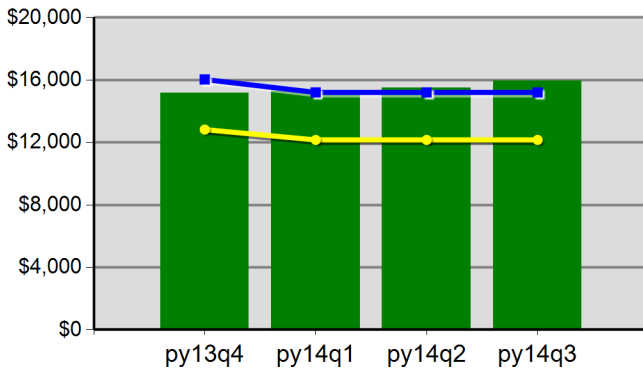

\$151.5	\$153.0	\$155.1	\$159.6
Neg Level	\$15,200.0	80% Neg	\$12,160.0

DW Average Earnings

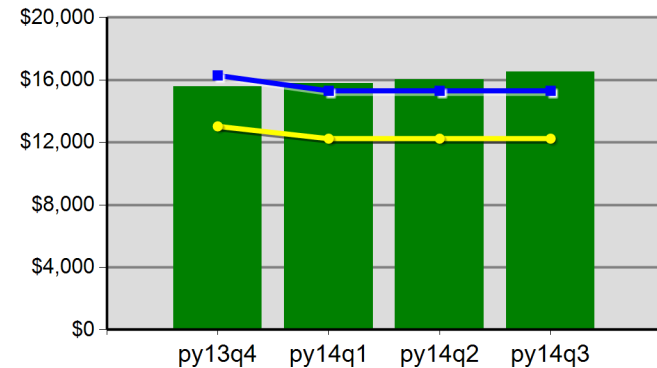

\$155.6	\$157.8	\$160.4	\$165.1
Neg Level	\$15,300.0	80% Neg	\$12,240.0

Worksystems Inc
 Program Year 2014 Rolling 4 Quarters

Youth Employment or Education

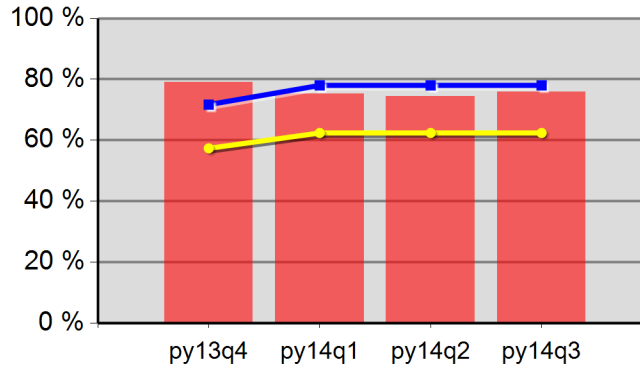

79.0%	75.3%	74.3%	75.9%
Neg Level	78.0%	80% Neg	62.4%

Youth Degree or Certificate

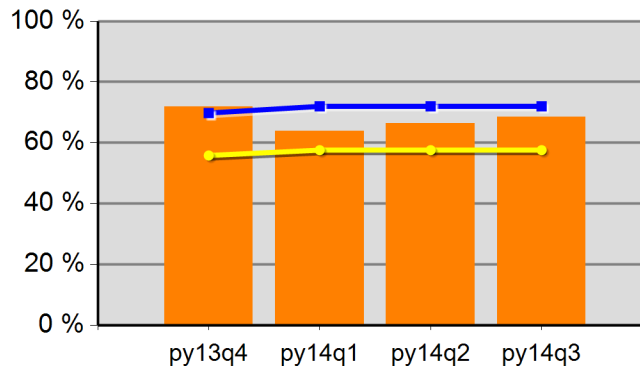

71.9%	63.8%	66.4%	68.6%
Neg Level	72.0%	80% Neg	57.6%

Youth Literacy and Numeracy Gains

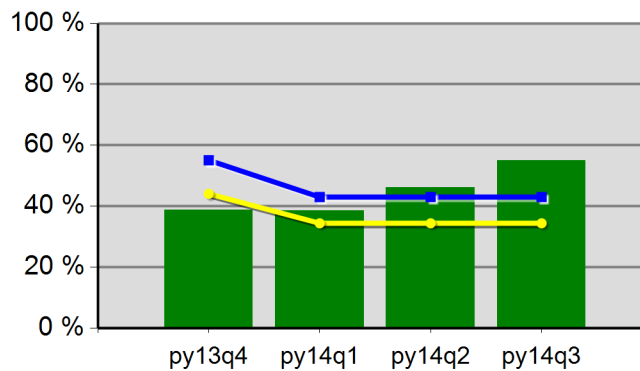

38.7%	38.5%	46.1%	54.9%
Neg Level	43.0%	80% Neg	34.4%

WIA Quarterly Report (ETA Form 9090)

Region 03 - JGI
PY 2014 Qtr-3

Cumulative Time Period	Participants	Single Quarter		Cumulative 4-Qtr	
		Value		Value	
4/1/2014 - 3/31/2015	Total Adult Customers	8,637		30,486	
	Total Adults (self-service only)	3,101		13,524	
	WIA Adult	8,637		30,479	
	WIA Dislocated Worker	4,378		13,279	
	National Emergency Grant	23		83	
	Total Veterans	789		2,615	
	Post 9/11 Era Veterans	248		820	
	Post 9/11 Era Veterans Receiving Intensive Services	10		38	
	TAP Workshop Veterans	5		33	
	Received Training Services	144		558	
	Received Training Services - Adults	144		558	
	Received Training Services - Dislocated Workers	83		305	
	Received Training Services - NEG	19		76	
	Total Youth (14-21)	215		382	
	Younger Youth (14-18)	171		298	
	Older Youth (19-21)	44		84	
	Out-of-School Youth	106		183	
	In-School Youth	109		199	
Cumulative Time Period	Exiters	Value		Value	
1/1/2014 - 12/31/2014	Total Adult Customers	7,548		29,817	
	Total Adults (self-service only)	3,749		14,262	
	WIA Adult	7,544		29,809	
	WIA Dislocated Worker	2,992		12,271	
	National Emergency Grant	6		63	
	Total Veterans	719		2,488	
	Post 9/11 Era Veterans	233		803	
	Post 9/11 Era Veterans Receiving Intensive Services	6		27	
	TAP Workshop Veterans	14		39	
	Received Training Services	102		490	
	Received Training Services - Adults	101		487	
	Received Training Services - Dislocated Workers	48		278	
	Received Training Services - NEG	6		63	
	Total Youth (14-21)	37		237	
	Younger Youth (14-18)	30		180	
	Older Youth (19-21)	7		57	
	Out-of-School Youth	21		109	
	In-School Youth	16		128	

* Data suppressed for confidentiality purposes

WIA Quarterly Report (ETA Form 9090)

Region 03 - JGI
PY 2014 Qtr-3

Cumulative Time Period	Youth	Single Quarter		Cumulative 4-Quarter		Neg. Perf. (80%)
		Value	Numerator Denominator	Value	Numerator Denominator	
7/1/2013 - 6/30/2014	Placement in Employment or Education	74.2%	46 62	70.7%	164 232	70.0% (56.0%)
7/1/2013 - 6/30/2014	Attainment of a Degree or Certificate	86.7%	52 60	82.8%	192 232	78.0% (62.4%)
4/1/2014 - 3/31/2015	Literacy and Numeracy Gains	55.9%	19 34	47.3%	53 112	35.0% (28.0%)
Cumulative Time Period	Entered Employment Rate	Value	Numerator Denominator	Value	Numerator Denominator	Neg. Perf. (80%)
7/1/2013 - 6/30/2014	Adults	68.8%	2,211 3,216	62.1%	8,613 13,859	59.0% (47.2%)
7/1/2013 - 6/30/2014	Dislocated Workers	69.6%	1,840 2,644	62.8%	7,162 11,405	59.0% (47.2%)
7/1/2013 - 6/30/2014	National Emergency Grant	85.0%	17 20	88.0%	22 25	
7/1/2013 - 6/30/2014	Older Youth (19-21) Program Results	56.3%	9 16	60.3%	35 58	
7/1/2013 - 6/30/2014	Veterans	65.8%	187 284	58.1%	686 1,180	
Cumulative Time Period	Retention Rate	Value	Numerator Denominator	Value	Numerator Denominator	Neg. Perf. (80%)
1/1/2013 - 12/31/2013	Adults	87.4%	2,182 2,496	84.7%	10,373 12,243	85.0% (68.0%)
1/1/2013 - 12/31/2013	Dislocated Workers	87.4%	1,769 2,023	84.8%	8,345 9,836	84.0% (67.2%)
1/1/2013 - 12/31/2013	National Emergency Grant	100.0%	1 1	87.5%	7 8	
1/1/2013 - 12/31/2013	Older Youth (19-21) Program Results	75.0%	6 8	66.7%	30 45	
1/1/2013 - 12/31/2013	Veterans	86.8%	177 204	84.1%	767 912	
Cumulative Time Period	Six-Months Average Earnings	Value	Numerator Denominator	Value	Numerator Denominator	Neg. Perf. (80%)
1/1/2013 - 12/31/2013	Adults	\$14,274	31,146,749 2,182	\$13,702	142,130,931 10,373	\$13,400 (\$10,720)
1/1/2013 - 12/31/2013	Dislocated Workers	\$14,362	25,406,738 1,769	\$14,004	116,862,528 8,345	\$13,500 (\$10,800)
1/1/2013 - 12/31/2013	National Emergency Grant	\$33,657	33,657 1	\$20,059	140,410 7	
1/1/2013 - 12/31/2013	Older Youth (19-21) Program Results	\$5,701	39,909 7	\$3,190	133,977 42	
1/1/2013 - 12/31/2013	Veterans	\$18,269	3,233,572 177	\$16,999	13,038,528 767	
Cumulative Time Period	Employment and Credential Rate	Value	Numerator Denominator	Value	Numerator Denominator	
7/1/2013 - 6/30/2014	Adults	11.8%	14 119	21.3%	60 282	
7/1/2013 - 6/30/2014	Dislocated Workers	16.7%	13 78	22.1%	42 190	
7/1/2013 - 6/30/2014	Older Youth (19-21) Program Results	52.4%	11 21	52.9%	37 70	

* Data suppressed for confidentiality purposes

5/11/2015 1:31:09 PM

WIA Quarterly Report (ETA Form 9090)

Region 03 - JGI
PY 2014 Qtr-3

Cumulative Time Period	Credential Attainment	Value	Numerator Denominator	Value	Numerator Denominator
7/1/2013 - 6/30/2014	Adults	16.5%	20 121	26.8%	78 291
7/1/2013 - 6/30/2014	Dislocated Workers	21.3%	17 80	26.7%	52 195
7/1/2013 - 6/30/2014	National Emergency Grant	18.2%	4 22	21.4%	6 28
7/1/2013 - 6/30/2014	Youth (14-21) Program Results	86.7%	52 60	82.2%	194 236
Cumulative Time Period	Veteran Priority of Service	Value	Numerator Denominator	Value	Numerator Denominator
4/1/2014 - 3/31/2015	Received a Service During the Entry Period	100.0%	586 586	100.0%	2,334 2,334
4/1/2014 - 3/31/2015	Received a Staff Assisted Service During the Entry Period	59.6%	349 586	51.5%	1,203 2,334

Performance was Calculated: 5/8/2015 3:20:24 PM

State of Oregon - Department of Community Colleges and Workforce Development

Job Growers Incorporated
Program Year 2014 Rolling 4 Quarters

Adult Entered Employment

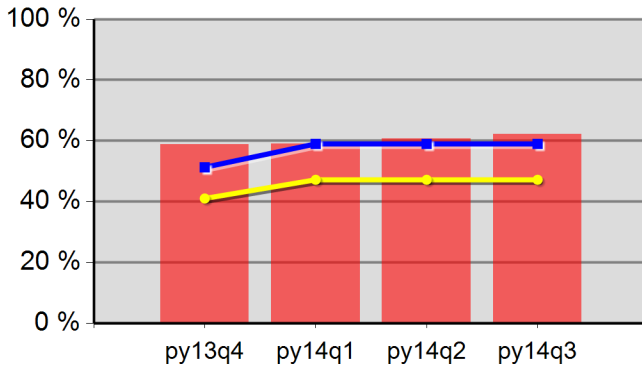

58.8%	59.0%	60.6%	62.1%
Neg Level	59.0%	80% Neg	47.2%

DW Entered Employment

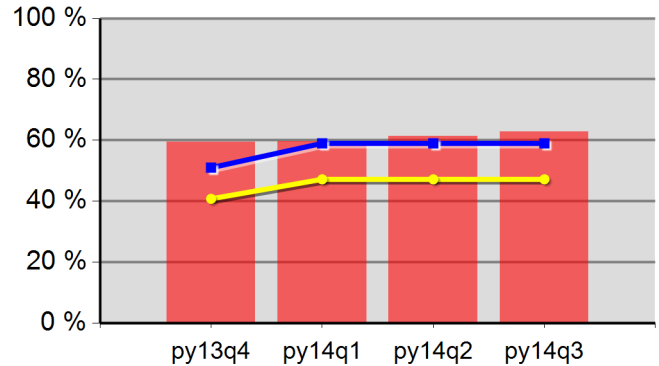

59.4%	59.6%	61.3%	62.8%
Neg Level	59.0%	80% Neg	47.2%

Adult Retention

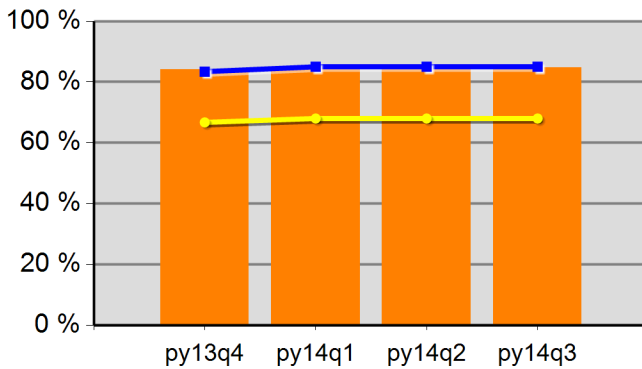

84.0%	84.2%	84.9%	84.7%
Neg Level	85.0%	80% Neg	68.0%

DW Retention

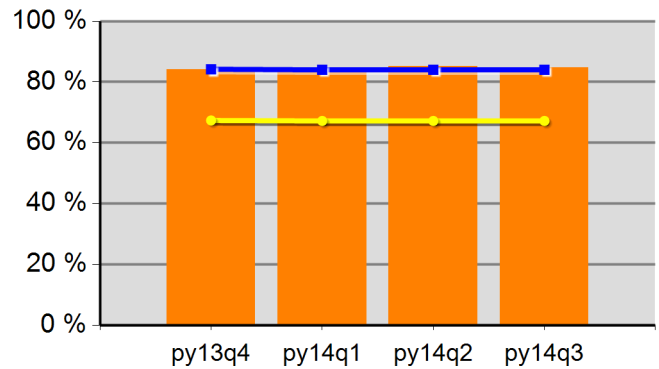

84.2%	84.5%	85.1%	84.8%
Neg Level	84.0%	80% Neg	67.2%

Adult Average Earnings

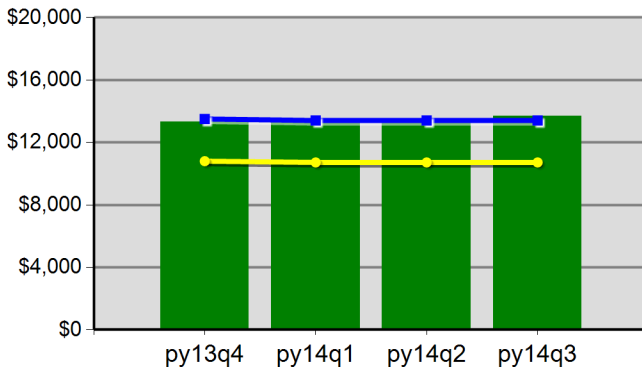

\$133.2	\$133.7	\$134.5	\$137.0
Neg Level	\$13,400.0	80% Neg	\$10,720.0

DW Average Earnings

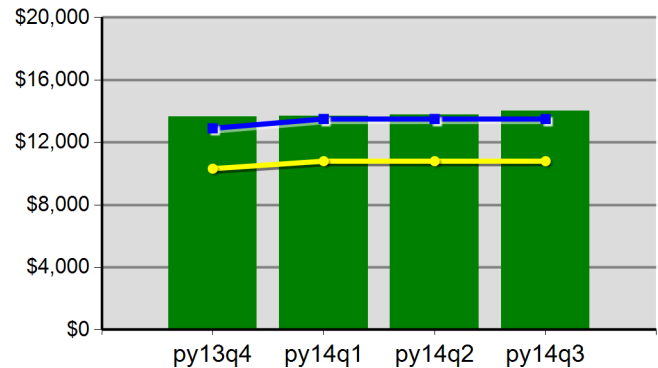

\$136.3	\$136.7	\$137.7	\$140.0
Neg Level	\$13,500.0	80% Neg	\$10,800.0

Job Growers Incorporated
Program Year 2014 Rolling 4 Quarters

Youth Employment or Education

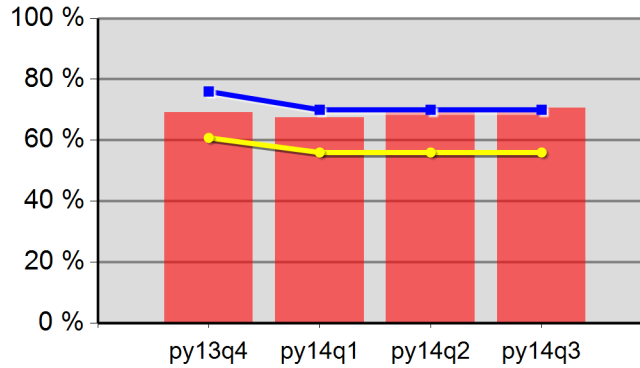

69.1%	67.4%	69.5%	70.7%
Neg Level	70.0%	80% Neg	56.0%

Youth Degree or Certificate

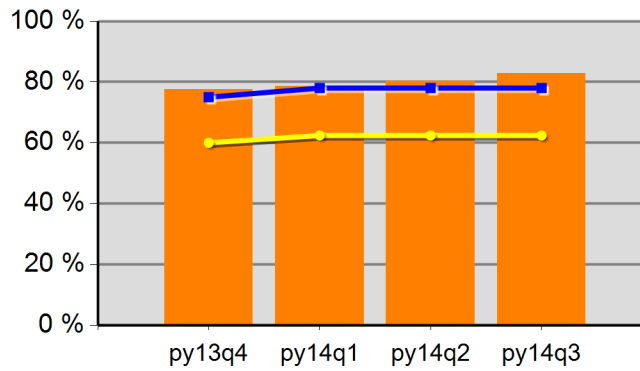

77.5%	78.6%	80.3%	82.8%
Neg Level	78.0%	80% Neg	62.4%

Youth Literacy and Numeracy Gains

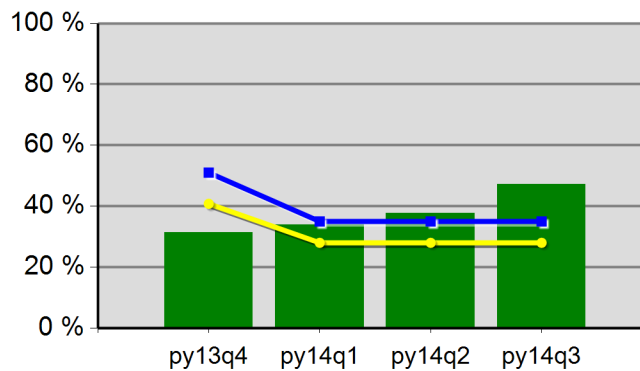

31.4%	33.9%	37.8%	47.3%
Neg Level	35.0%	80% Neg	28.0%

WIA Quarterly Report (ETA Form 9090)

Region 04 - CSC
PY 2014 Qtr-3

Cumulative Time Period	Participants	Single Quarter		Cumulative 4-Qtr	
		Value		Value	
4/1/2014 - 3/31/2015	Total Adult Customers	4,182		14,831	
	Total Adults (self-service only)	1,610		7,294	
	WIA Adult	4,182		14,827	
	WIA Dislocated Worker	1,987		5,843	
	National Emergency Grant	28		31	
	Total Veterans	493		1,498	
	Post 9/11 Era Veterans	159		472	
	Post 9/11 Era Veterans Receiving Intensive Services	3		7	
	TAP Workshop Veterans	0		2	
	Received Training Services	70		131	
	Received Training Services - Adults	70		131	
	Received Training Services - Dislocated Workers	48		70	
	Received Training Services - NEG	23		27	
	Total Youth (14-21)	98		151	
	Younger Youth (14-18)	70		107	
	Older Youth (19-21)	28		44	
	Out-of-School Youth	41		60	
	In-School Youth	57		91	
Cumulative Time Period	Exiters	Value		Value	
1/1/2014 - 12/31/2014	Total Adult Customers	3,851		14,633	
	Total Adults (self-service only)	1,980		7,816	
	WIA Adult	3,849		14,629	
	WIA Dislocated Worker	1,465		5,402	
	National Emergency Grant	2		5	
	Total Veterans	389		1,383	
	Post 9/11 Era Veterans	123		453	
	Post 9/11 Era Veterans Receiving Intensive Services	0		12	
	TAP Workshop Veterans	2		2	
	Received Training Services	25		49	
	Received Training Services - Adults	25		49	
	Received Training Services - Dislocated Workers	7		18	
	Received Training Services - NEG	1		3	
	Total Youth (14-21)	11		61	
	Younger Youth (14-18)	8		43	
	Older Youth (19-21)	3		18	
	Out-of-School Youth	5		23	
	In-School Youth	6		38	

* Data suppressed for confidentiality purposes

WIA Quarterly Report (ETA Form 9090)

Region 04 - CSC
PY 2014 Qtr-3

		Single Quarter		Cumulative 4-Quarter		
Cumulative Time Period	Youth	Value	Numerator Denominator	Value	Numerator Denominator	Neg. Perf. (80%)
7/1/2013 - 6/30/2014	Placement in Employment or Education	73.1%	19 26	75.0%	36 48	67.0% (53.6%)
7/1/2013 - 6/30/2014	Attainment of a Degree or Certificate	52.0%	13 25	61.2%	30 49	60.0% (48.0%)
4/1/2014 - 3/31/2015	Literacy and Numeracy Gains	25.0%	1 4	58.8%	10 17	25.0% (20.0%)
Cumulative Time Period	Entered Employment Rate	Value	Numerator Denominator	Value	Numerator Denominator	Neg. Perf. (80%)
7/1/2013 - 6/30/2014	Adults	63.7%	812 1,275	61.4%	3,487 5,680	60.0% (48.0%)
7/1/2013 - 6/30/2014	Dislocated Workers	63.8%	645 1,011	62.1%	2,858 4,605	60.0% (48.0%)
7/1/2013 - 6/30/2014	National Emergency Grant	0.0%	0 1	66.7%	6 9	
7/1/2013 - 6/30/2014	Older Youth (19-21) Program Results	57.1%	4 7	66.7%	6 9	
7/1/2013 - 6/30/2014	Veterans	59.6%	87 146	60.3%	367 609	
Cumulative Time Period	Retention Rate	Value	Numerator Denominator	Value	Numerator Denominator	Neg. Perf. (80%)
1/1/2013 - 12/31/2013	Adults	87.3%	945 1,082	84.6%	4,381 5,180	84.0% (67.2%)
1/1/2013 - 12/31/2013	Dislocated Workers	87.8%	784 893	84.8%	3,446 4,066	84.0% (67.2%)
1/1/2013 - 12/31/2013	National Emergency Grant	100.0%	3 3	93.8%	15 16	
1/1/2013 - 12/31/2013	Older Youth (19-21) Program Results	0.0%	0 0	100.0%	1 1	
1/1/2013 - 12/31/2013	Veterans	93.0%	106 114	85.0%	446 525	
Cumulative Time Period	Six-Months Average Earnings	Value	Numerator Denominator	Value	Numerator Denominator	Neg. Perf. (80%)
1/1/2013 - 12/31/2013	Adults	\$14,217	13,434,797 945	\$13,407	58,735,373 4,381	\$13,500 (\$10,800)
1/1/2013 - 12/31/2013	Dislocated Workers	\$14,502	11,369,442 784	\$13,775	47,467,090 3,446	\$13,500 (\$10,800)
1/1/2013 - 12/31/2013	National Emergency Grant	\$22,921	68,763 3	\$17,031	255,459 15	
1/1/2013 - 12/31/2013	Older Youth (19-21) Program Results		0 0	\$8,322	8,322 1	
1/1/2013 - 12/31/2013	Veterans	\$17,886	1,895,952 106	\$15,890	7,086,734 446	
Cumulative Time Period	Employment and Credential Rate	Value	Numerator Denominator	Value	Numerator Denominator	
7/1/2013 - 6/30/2014	Adults	25.0%	1 4	40.0%	10 25	
7/1/2013 - 6/30/2014	Dislocated Workers	0.0%	0 2	40.0%	8 20	
7/1/2013 - 6/30/2014	Older Youth (19-21) Program Results	14.3%	1 7	33.3%	3 9	

* Data suppressed for confidentiality purposes

WIA Quarterly Report (ETA Form 9090)

Region 04 - CSC
PY 2014 Qtr-3

Cumulative Time Period	Credential Attainment	Value	Numerator Denominator	Value	Numerator Denominator
7/1/2013 - 6/30/2014	Adults	25.0%	1 4	48.0%	12 25
7/1/2013 - 6/30/2014	Dislocated Workers	0.0%	0 2	50.0%	10 20
7/1/2013 - 6/30/2014	National Emergency Grant	0.0%	0 1	62.5%	5 8
7/1/2013 - 6/30/2014	Youth (14-21) Program Results	52.0%	13 25	61.2%	30 49
Cumulative Time Period	Veteran Priority of Service	Value	Numerator Denominator	Value	Numerator Denominator
4/1/2014 - 3/31/2015	Received a Service During the Entry Period	100.0%	350 350	100.0%	1,332 1,332
4/1/2014 - 3/31/2015	Received a Staff Assisted Service During the Entry Period	57.4%	201 350	48.4%	645 1,332

Performance was Calculated: 5/8/2015 3:20:33 PM

State of Oregon - Department of Community Colleges and Workforce Development

Community Service Consortium
Program Year 2014 Rolling 4 Quarters

Adult Entered Employment

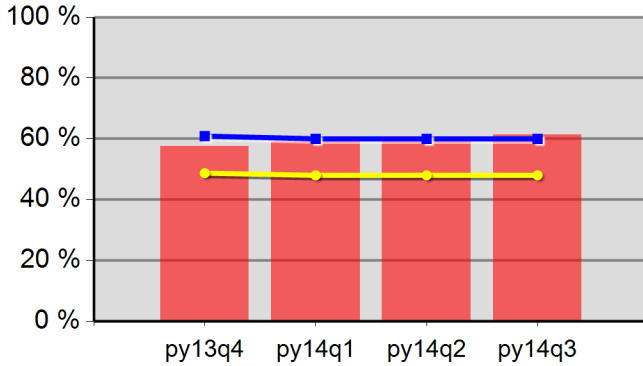

57.6%	59.0%	60.3%	61.4%
Neg Level	60.0%	80% Neg	48.0%

DW Entered Employment

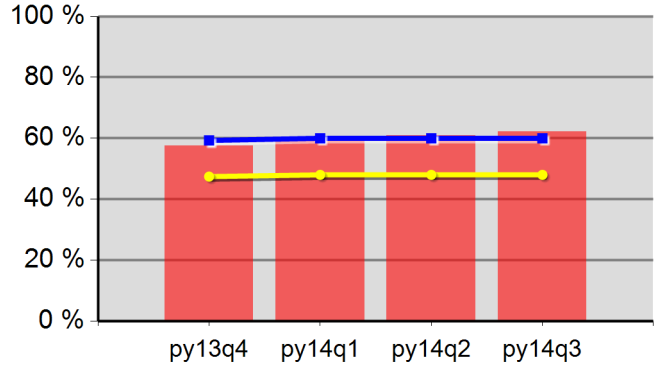

57.5%	59.2%	60.9%	62.1%
Neg Level	60.0%	80% Neg	48.0%

Adult Retention

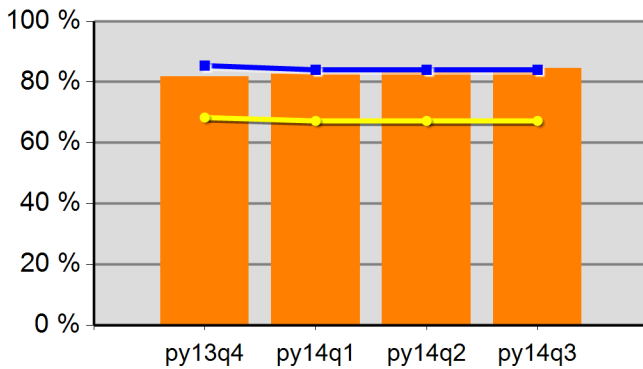

81.7%	82.6%	83.6%	84.6%
Neg Level	84.0%	80% Neg	67.2%

DW Retention

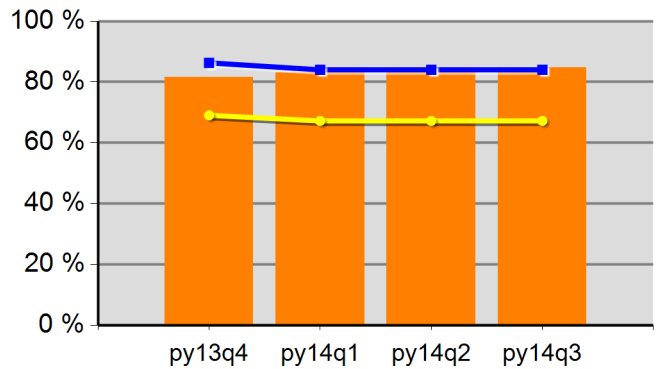

81.6%	83.0%	83.7%	84.8%
Neg Level	84.0%	80% Neg	67.2%

Adult Average Earnings

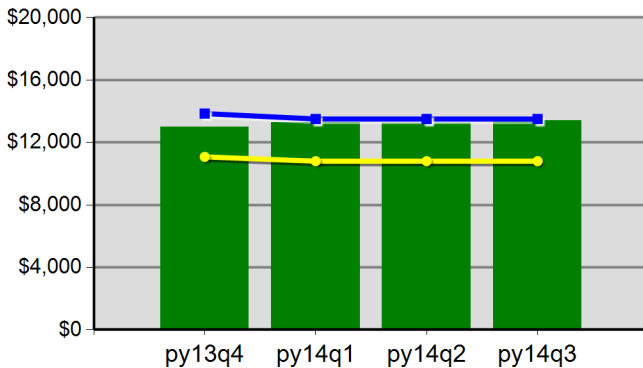

\$130.0	\$132.7	\$132.3	\$134.1
Neg Level	\$13,500.0	80% Neg	\$10,800.0

DW Average Earnings

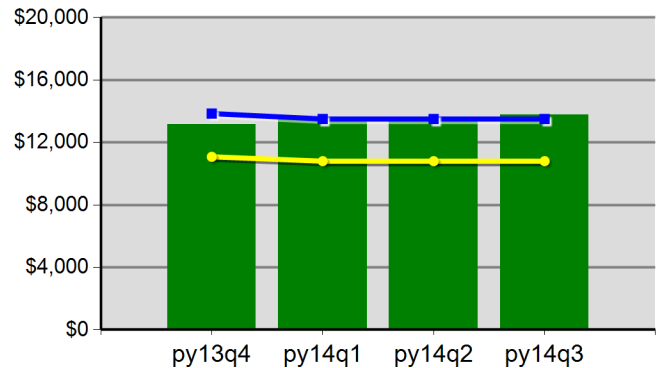

\$131.5	\$135.7	\$135.6	\$137.7
Neg Level	\$13,500.0	80% Neg	\$10,800.0

Community Service Consortium
 Program Year 2014 Rolling 4 Quarters

Youth Employment or Education

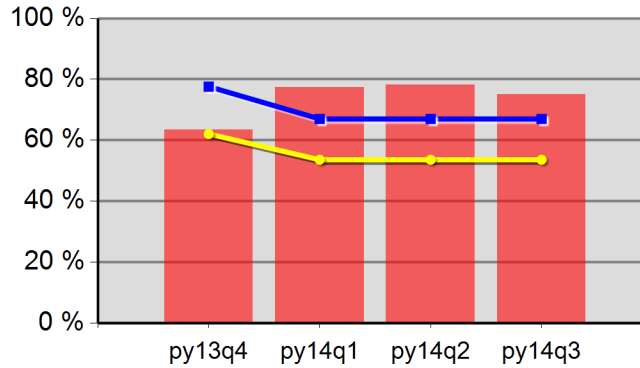

63.4%	77.3%	78.3%	75.0%
Neg Level	67.0%	80% Neg	53.6%

Youth Degree or Certificate

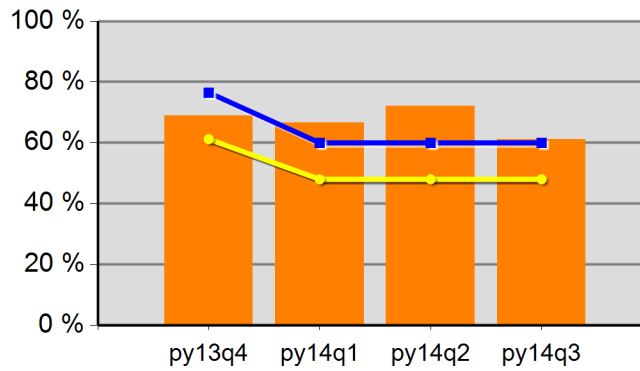

69.0%	66.7%	72.0%	61.2%
Neg Level	60.0%	80% Neg	48.0%

Youth Literacy and Numeracy Gains

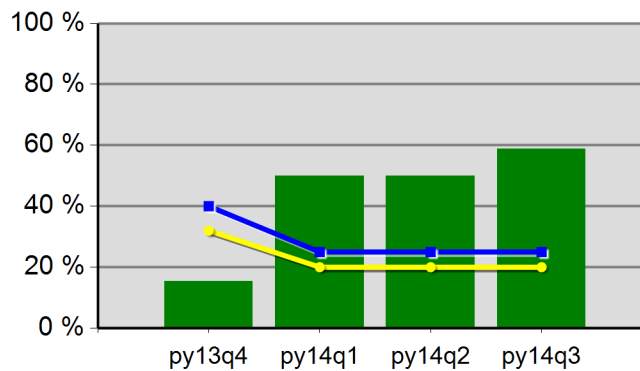

15.4%	50.0%	50.0%	58.8%
Neg Level	25.0%	80% Neg	20.0%

WIA Quarterly Report (ETA Form 9090)

Region 04 - CSC - Newport
PY 2014 Qtr-3

Cumulative Time Period	Participants	Single Quarter		Cumulative 4-Qtr	
		Value		Value	
4/1/2014 - 3/31/2015	Total Adult Customers	512		1,440	
	Total Adults (self-service only)	0		0	
	WIA Adult	512		1,439	
	WIA Dislocated Worker	417		1,169	
	National Emergency Grant	6		7	
	Total Veterans	52		127	
	Post 9/11 Era Veterans	13		33	
	Post 9/11 Era Veterans Receiving Intensive Services	0		1	
	TAP Workshop Veterans	0		0	
	Received Training Services	13		19	
	Received Training Services - Adults	13		19	
	Received Training Services - Dislocated Workers	11		15	
	Received Training Services - NEG	6		7	
	Total Youth (14-21)	24		35	
	Younger Youth (14-18)	23		33	
	Older Youth (19-21)	1		2	
	Out-of-School Youth	4		5	
	In-School Youth	20		30	
Cumulative Time Period	Exiters	Value		Value	
1/1/2014 - 12/31/2014	Total Adult Customers	398		1,253	
	Total Adults (self-service only)	0		0	
	WIA Adult	397		1,252	
	WIA Dislocated Worker	322		1,028	
	National Emergency Grant	0		1	
	Total Veterans	38		98	
	Post 9/11 Era Veterans	12		24	
	Post 9/11 Era Veterans Receiving Intensive Services	0		0	
	TAP Workshop Veterans	0		0	
	Received Training Services	3		8	
	Received Training Services - Adults	3		8	
	Received Training Services - Dislocated Workers	1		5	
	Received Training Services - NEG	0		1	
	Total Youth (14-21)	1		14	
	Younger Youth (14-18)	1		12	
	Older Youth (19-21)	0		2	
	Out-of-School Youth	0		2	
	In-School Youth	1		12	

* Data suppressed for confidentiality purposes

WIA Quarterly Report (ETA Form 9090)

Region 04 - CSC - Newport
PY 2014 Qtr-3

Cumulative Time Period	Youth	Single Quarter		Cumulative 4-Quarter		Neg. Perf. (80%)
		Value	Numerator Denominator	Value	Numerator Denominator	
7/1/2013 - 6/30/2014	Placement in Employment or Education	100.0%	6 6	92.9%	13 14	67.0% (53.6%)
7/1/2013 - 6/30/2014	Attainment of a Degree or Certificate	83.3%	5 6	86.7%	13 15	60.0% (48.0%)
4/1/2014 - 3/31/2015	Literacy and Numeracy Gains	0.0%	0 0	100.0%	1 1	25.0% (20.0%)
Cumulative Time Period	Entered Employment Rate	Value	Numerator Denominator	Value	Numerator Denominator	Neg. Perf. (80%)
7/1/2013 - 6/30/2014	Adults	67.6%	150 222	60.4%	523 866	60.0% (48.0%)
7/1/2013 - 6/30/2014	Dislocated Workers	66.1%	123 186	61.9%	442 714	60.0% (48.0%)
7/1/2013 - 6/30/2014	National Emergency Grant	0.0%	0 1	0.0%	0 1	
7/1/2013 - 6/30/2014	Older Youth (19-21) Program Results	100.0%	1 1	100.0%	2 2	
7/1/2013 - 6/30/2014	Veterans	69.2%	9 13	62.5%	45 72	
Cumulative Time Period	Retention Rate	Value	Numerator Denominator	Value	Numerator Denominator	Neg. Perf. (80%)
1/1/2013 - 12/31/2013	Adults	92.4%	182 197	84.0%	650 774	84.0% (67.2%)
1/1/2013 - 12/31/2013	Dislocated Workers	91.4%	148 162	83.5%	515 617	84.0% (67.2%)
1/1/2013 - 12/31/2013	National Emergency Grant	0.0%	0 0	0.0%	0 0	
1/1/2013 - 12/31/2013	Older Youth (19-21) Program Results	0.0%	0 0	0.0%	0 0	
1/1/2013 - 12/31/2013	Veterans	100.0%	21 21	91.2%	62 68	
Cumulative Time Period	Six-Months Average Earnings	Value	Numerator Denominator	Value	Numerator Denominator	Neg. Perf. (80%)
1/1/2013 - 12/31/2013	Adults	\$13,737	2,500,128 182	\$12,328	8,013,469 650	\$13,500 (\$10,800)
1/1/2013 - 12/31/2013	Dislocated Workers	\$14,055	2,080,189 148	\$12,765	6,574,012 515	\$13,500 (\$10,800)
1/1/2013 - 12/31/2013	National Emergency Grant		0 0		0 0	
1/1/2013 - 12/31/2013	Older Youth (19-21) Program Results		0 0		0 0	
1/1/2013 - 12/31/2013	Veterans	\$15,513	325,775 21	\$14,095	873,901 62	
Cumulative Time Period	Employment and Credential Rate	Value	Numerator Denominator	Value	Numerator Denominator	
7/1/2013 - 6/30/2014	Adults	0.0%	0 2	12.5%	1 8	
7/1/2013 - 6/30/2014	Dislocated Workers	0.0%	0 2	14.3%	1 7	
7/1/2013 - 6/30/2014	Older Youth (19-21) Program Results	100.0%	1 1	100.0%	2 2	

* Data suppressed for confidentiality purposes

WIA Quarterly Report (ETA Form 9090)

Region 04 - CSC - Newport
PY 2014 Qtr-3

Cumulative Time Period	Credential Attainment	Value	Numerator Denominator	Value	Numerator Denominator
7/1/2013 - 6/30/2014	Adults	0.0%	0 2	12.5%	1 8
7/1/2013 - 6/30/2014	Dislocated Workers	0.0%	0 2	14.3%	1 7
7/1/2013 - 6/30/2014	National Emergency Grant	0.0%	0 1	0.0%	0 1
7/1/2013 - 6/30/2014	Youth (14-21) Program Results	83.3%	5 6	86.7%	13 15
Cumulative Time Period	Veteran Priority of Service	Value	Numerator Denominator	Value	Numerator Denominator
4/1/2014 - 3/31/2015	Received a Service During the Entry Period	100.0%	35 35	100.0%	107 107
4/1/2014 - 3/31/2015	Received a Staff Assisted Service During the Entry Period	100.0%	35 35	91.6%	98 107

Performance was Calculated: 5/1/2015 12:06:36 PM

State of Oregon - Department of Community Colleges and Workforce Development

Community Service Consortium - Newport
 Program Year 2014 Rolling 4 Quarters

Adult Entered Employment

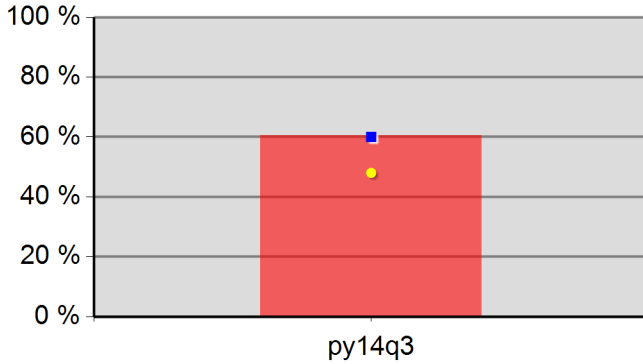

60.4%	0.0%	0.0%	0.0%
Neg Level	60.0%	80% Neg	48.0%

DW Entered Employment

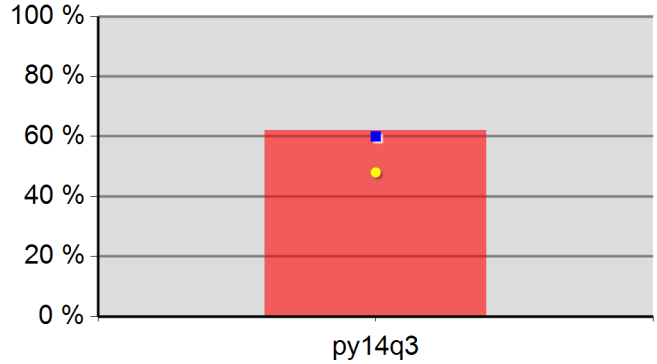

61.9%	0.0%	0.0%	0.0%
Neg Level	60.0%	80% Neg	48.0%

Adult Retention

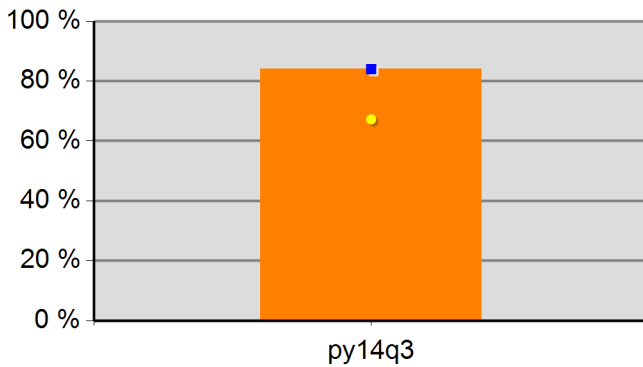

84.0%	0.0%	0.0%	0.0%
Neg Level	84.0%	80% Neg	67.2%

DW Retention

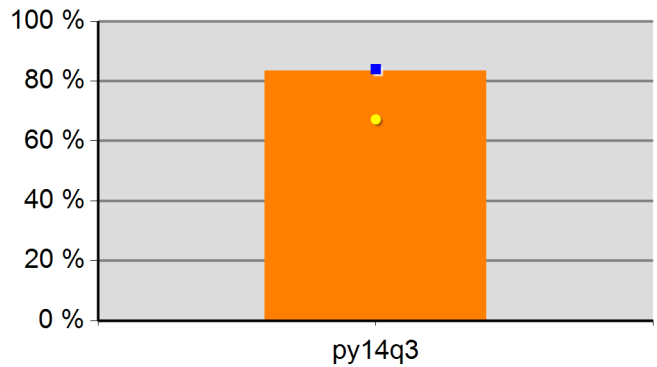

83.5%	0.0%	0.0%	0.0%
Neg Level	84.0%	80% Neg	67.2%

Adult Average Earnings

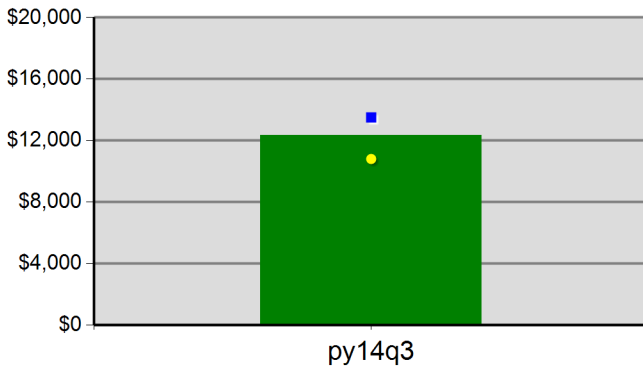

\$123.3	\$0.0	\$0.0	\$0.0
Neg Level	\$13,500.0	80% Neg	\$10,800.0

DW Average Earnings

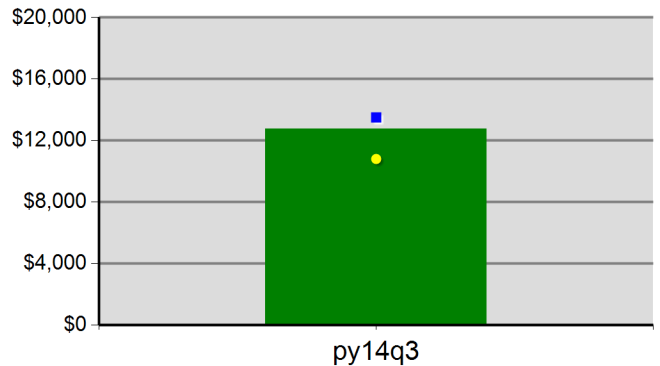

\$127.7	\$0.0	\$0.0	\$0.0
Neg Level	\$13,500.0	80% Neg	\$10,800.0

Community Service Consortium - Newport
 Program Year 2014 Rolling 4 Quarters

Youth Employment or Education

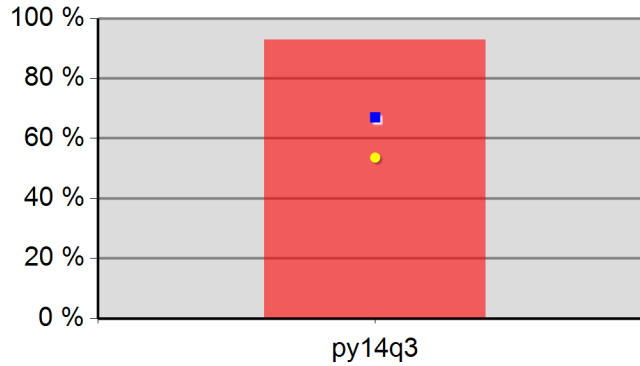

92.9%	0.0%	0.0%	0.0%
Neg Level	67.0%	80% Neg	53.6%

Youth Degree or Certificate

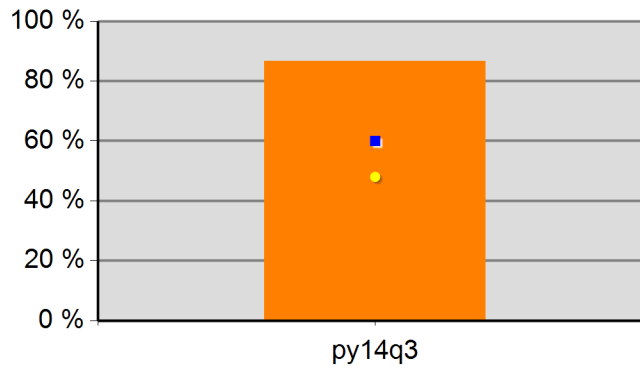

86.7%	0.0%	0.0%	0.0%
Neg Level	60.0%	80% Neg	48.0%

Youth Literacy and Numeracy Gains

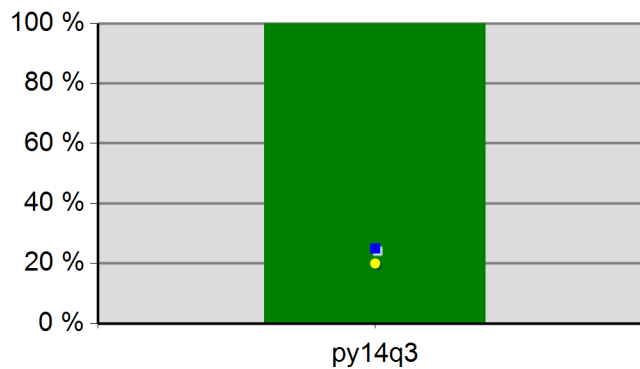

100.0%	0.0%	0.0%	0.0%
Neg Level	25.0%	80% Neg	20.0%

WIA Quarterly Report (ETA Form 9090)

Region 04 - CSC - Albany
PY 2014 Qtr-3

Cumulative Time Period	Participants	Single Quarter		Cumulative 4-Qtr	
		Value		Value	
4/1/2014 - 3/31/2015	Total Adult Customers	1,360		3,551	
	Total Adults (self-service only)	0		0	
	WIA Adult	1,360		3,549	
	WIA Dislocated Worker	1,049		2,695	
	National Emergency Grant	12		14	
	Total Veterans	188		452	
	Post 9/11 Era Veterans	65		170	
	Post 9/11 Era Veterans Receiving Intensive Services	2		5	
	TAP Workshop Veterans	0		2	
	Received Training Services	29		63	
	Received Training Services - Adults	29		63	
	Received Training Services - Dislocated Workers	22		29	
	Received Training Services - NEG	11		12	
	Total Youth (14-21)	38		41	
	Younger Youth (14-18)	26		28	
	Older Youth (19-21)	12		13	
	Out-of-School Youth	20		23	
	In-School Youth	18		18	
Cumulative Time Period	Exiters	Value		Value	
1/1/2014 - 12/31/2014	Total Adult Customers	892		2,907	
	Total Adults (self-service only)	0		0	
	WIA Adult	892		2,905	
	WIA Dislocated Worker	692		2,236	
	National Emergency Grant	2		2	
	Total Veterans	100		355	
	Post 9/11 Era Veterans	44		153	
	Post 9/11 Era Veterans Receiving Intensive Services	0		11	
	TAP Workshop Veterans	2		2	
	Received Training Services	13		26	
	Received Training Services - Adults	13		26	
	Received Training Services - Dislocated Workers	3		5	
	Received Training Services - NEG	1		1	
	Total Youth (14-21)	1		3	
	Younger Youth (14-18)	0		2	
	Older Youth (19-21)	1		1	
	Out-of-School Youth	1		3	
	In-School Youth	0		0	

* Data suppressed for confidentiality purposes

WIA Quarterly Report (ETA Form 9090)

Region 04 - CSC - Albany
PY 2014 Qtr-3

Cumulative Time Period	Youth	Single Quarter		Cumulative 4-Quarter		Neg. Perf. (80%)
		Value	Numerator Denominator	Value	Numerator Denominator	
7/1/2013 - 6/30/2014	Placement in Employment or Education	0.0%	0 0	0.0%	0 0	67.0% (53.6%)
7/1/2013 - 6/30/2014	Attainment of a Degree or Certificate	0.0%	0 0	100.0%	1 1	60.0% (48.0%)
4/1/2014 - 3/31/2015	Literacy and Numeracy Gains	100.0%	1 1	62.5%	5 8	25.0% (20.0%)
Cumulative Time Period	Entered Employment Rate	Value	Numerator Denominator	Value	Numerator Denominator	Neg. Perf. (80%)
7/1/2013 - 6/30/2014	Adults	65.1%	322 495	63.3%	1,443 2,281	60.0% (48.0%)
7/1/2013 - 6/30/2014	Dislocated Workers	65.0%	247 380	63.7%	1,182 1,856	60.0% (48.0%)
7/1/2013 - 6/30/2014	National Emergency Grant	0.0%	0 0	100.0%	2 2	
7/1/2013 - 6/30/2014	Older Youth (19-21) Program Results	0.0%	0 0	0.0%	0 0	
7/1/2013 - 6/30/2014	Veterans	64.3%	45 70	62.6%	166 265	
Cumulative Time Period	Retention Rate	Value	Numerator Denominator	Value	Numerator Denominator	Neg. Perf. (80%)
1/1/2013 - 12/31/2013	Adults	88.6%	404 456	86.0%	1,727 2,009	84.0% (67.2%)
1/1/2013 - 12/31/2013	Dislocated Workers	88.9%	336 378	85.7%	1,369 1,598	84.0% (67.2%)
1/1/2013 - 12/31/2013	National Emergency Grant	100.0%	2 2	100.0%	7 7	
1/1/2013 - 12/31/2013	Older Youth (19-21) Program Results	0.0%	0 0	0.0%	0 0	
1/1/2013 - 12/31/2013	Veterans	94.0%	47 50	83.0%	176 212	
Cumulative Time Period	Six-Months Average Earnings	Value	Numerator Denominator	Value	Numerator Denominator	Neg. Perf. (80%)
1/1/2013 - 12/31/2013	Adults	\$14,439	5,833,406 404	\$13,819	23,865,456 1,727	\$13,500 (\$10,800)
1/1/2013 - 12/31/2013	Dislocated Workers	\$14,838	4,985,713 336	\$14,233	19,484,853 1,369	\$13,500 (\$10,800)
1/1/2013 - 12/31/2013	National Emergency Grant	\$24,789	49,577 2	\$21,228	148,596 7	
1/1/2013 - 12/31/2013	Older Youth (19-21) Program Results		0 0		0 0	
1/1/2013 - 12/31/2013	Veterans	\$18,091	850,265 47	\$16,156	2,843,492 176	
Cumulative Time Period	Employment and Credential Rate	Value	Numerator Denominator	Value	Numerator Denominator	
7/1/2013 - 6/30/2014	Adults	100.0%	1 1	71.4%	5 7	
7/1/2013 - 6/30/2014	Dislocated Workers	0.0%	0 0	75.0%	3 4	
7/1/2013 - 6/30/2014	Older Youth (19-21) Program Results	0.0%	0 0	0.0%	0 0	

* Data suppressed for confidentiality purposes

WIA Quarterly Report (ETA Form 9090)

Region 04 - CSC - Albany
 PY 2014 Qtr-3

Cumulative Time Period	Credential Attainment	Value	Numerator Denominator	Value	Numerator Denominator
7/1/2013 - 6/30/2014	Adults	100.0%	1 1	85.7%	6 7
7/1/2013 - 6/30/2014	Dislocated Workers	0.0%	0 0	100.0%	4 4
7/1/2013 - 6/30/2014	National Emergency Grant	0.0%	0 0	100.0%	2 2
7/1/2013 - 6/30/2014	Youth (14-21) Program Results	0.0%	0 0	100.0%	1 1
Cumulative Time Period	Veteran Priority of Service	Value	Numerator Denominator	Value	Numerator Denominator
4/1/2014 - 3/31/2015	Received a Service During the Entry Period	100.0%	116 116	100.0%	362 362
4/1/2014 - 3/31/2015	Received a Staff Assisted Service During the Entry Period	98.3%	114 116	94.5%	342 362

Performance was Calculated: 5/1/2015 12:06:38 PM

* Data suppressed for confidentiality purposes

State of Oregon - Department of Community Colleges and Workforce Development

Community Service Consortium - Albany
 Program Year 2014 Rolling 4 Quarters

Adult Entered Employment

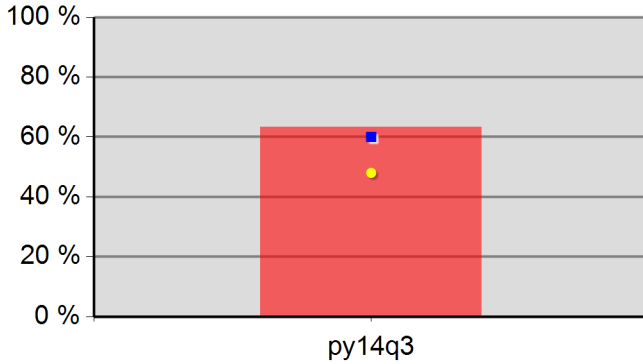

63.3%	0.0%	0.0%	0.0%
Neg Level	60.0%	80% Neg	48.0%

DW Entered Employment

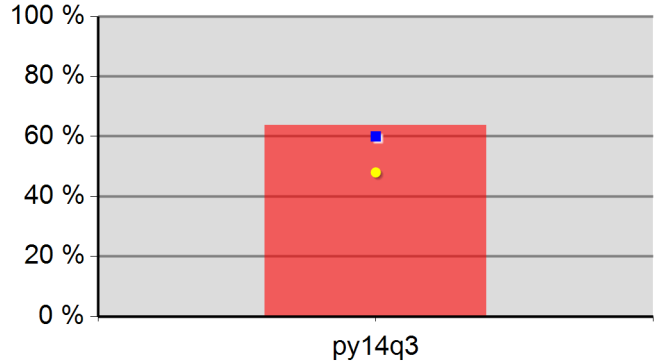

63.7%	0.0%	0.0%	0.0%
Neg Level	60.0%	80% Neg	48.0%

Adult Retention

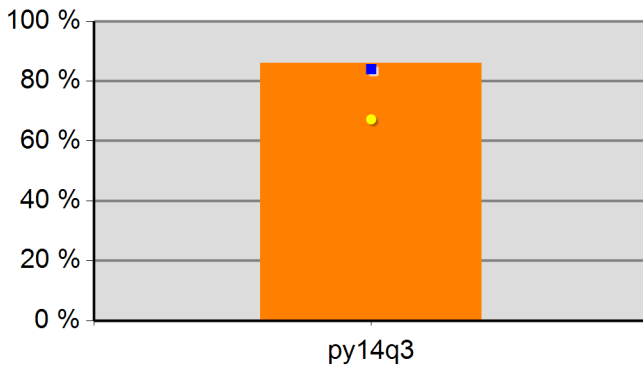

86.0%	0.0%	0.0%	0.0%
Neg Level	84.0%	80% Neg	67.2%

DW Retention

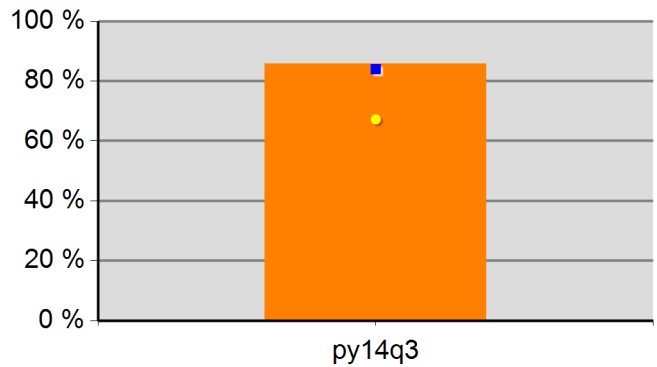

85.7%	0.0%	0.0%	0.0%
Neg Level	84.0%	80% Neg	67.2%

Adult Average Earnings

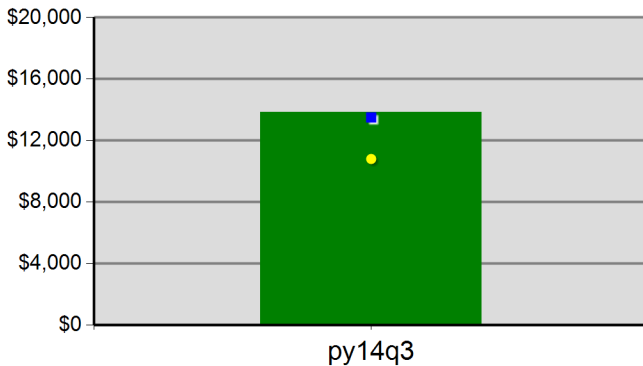

\$138.2	\$0.0	\$0.0	\$0.0
Neg Level	\$13,500.0	80% Neg	\$10,800.0

DW Average Earnings

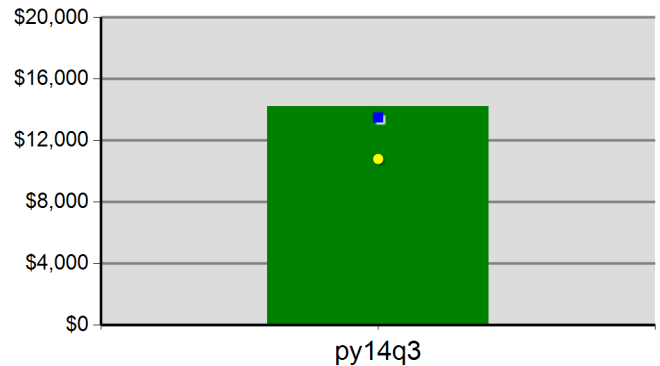

\$142.3	\$0.0	\$0.0	\$0.0
Neg Level	\$13,500.0	80% Neg	\$10,800.0

Community Service Consortium - Albany
 Program Year 2014 Rolling 4 Quarters

Youth Employment or Education

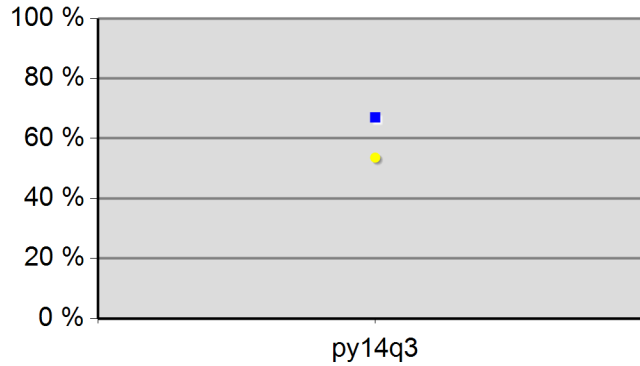

0.0%	0.0%	0.0%	0.0%
Neg Level	67.0%	80% Neg	53.6%

Youth Degree or Certificate

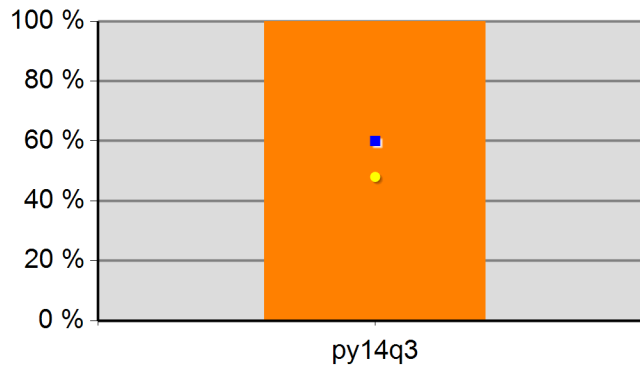

100.0%	0.0%	0.0%	0.0%
Neg Level	60.0%	80% Neg	48.0%

Youth Literacy and Numeracy Gains

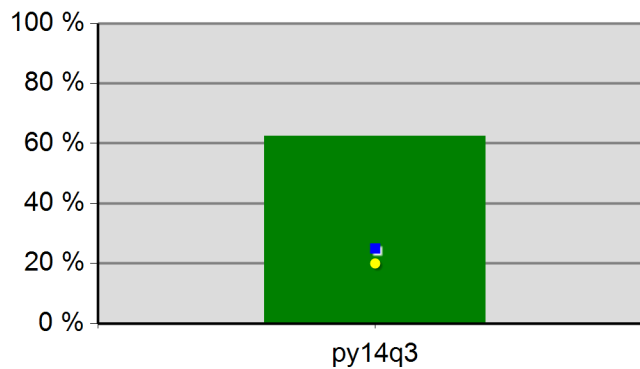

62.5%	0.0%	0.0%	0.0%
Neg Level	25.0%	80% Neg	20.0%

WIA Quarterly Report (ETA Form 9090)

Region 04 - CSC - Lebanon
PY 2014 Qtr-3

Cumulative Time Period	Participants	Single Quarter		Cumulative 4-Qtr	
		Value		Value	
4/1/2014 - 3/31/2015	Total Adult Customers	574		1,740	
	Total Adults (self-service only)	0		0	
	WIA Adult	574		1,739	
	WIA Dislocated Worker	427		1,334	
	National Emergency Grant	4		4	
	Total Veterans	82		187	
	Post 9/11 Era Veterans	24		57	
	Post 9/11 Era Veterans Receiving Intensive Services	0		0	
	TAP Workshop Veterans	0		0	
	Received Training Services	19		32	
	Received Training Services - Adults	19		32	
	Received Training Services - Dislocated Workers	8		14	
	Received Training Services - NEG	3		4	
	Total Youth (14-21)	4		20	
	Younger Youth (14-18)	1		10	
	Older Youth (19-21)	3		10	
	Out-of-School Youth	3		9	
In-School Youth	1		11		
Cumulative Time Period	Exiters	Value		Value	
1/1/2014 - 12/31/2014	Total Adult Customers	444		1,604	
	Total Adults (self-service only)	0		0	
	WIA Adult	443		1,603	
	WIA Dislocated Worker	350		1,269	
	National Emergency Grant	0		0	
	Total Veterans	43		156	
	Post 9/11 Era Veterans	15		58	
	Post 9/11 Era Veterans Receiving Intensive Services	0		1	
	TAP Workshop Veterans	0		0	
	Received Training Services	7		9	
	Received Training Services - Adults	7		9	
	Received Training Services - Dislocated Workers	3		4	
	Received Training Services - NEG	0		0	
	Total Youth (14-21)	3		21	
	Younger Youth (14-18)	2		13	
	Older Youth (19-21)	1		8	
	Out-of-School Youth	1		9	
In-School Youth	2		12		

* Data suppressed for confidentiality purposes

WIA Quarterly Report (ETA Form 9090)

Region 04 - CSC - Lebanon
PY 2014 Qtr-3

Cumulative Time Period	Youth	Single Quarter		Cumulative 4-Quarter		Neg. Perf. (80%)
		Value	Numerator Denominator	Value	Numerator Denominator	
7/1/2013 - 6/30/2014	Placement in Employment or Education	71.4%	5 7	64.3%	9 14	67.0% (53.6%)
7/1/2013 - 6/30/2014	Attainment of a Degree or Certificate	42.9%	3 7	40.0%	6 15	60.0% (48.0%)
4/1/2014 - 3/31/2015	Literacy and Numeracy Gains	0.0%	0 1	60.0%	3 5	25.0% (20.0%)
Cumulative Time Period	Entered Employment Rate	Value	Numerator Denominator	Value	Numerator Denominator	Neg. Perf. (80%)
7/1/2013 - 6/30/2014	Adults	63.4%	187 295	60.4%	872 1,444	60.0% (48.0%)
7/1/2013 - 6/30/2014	Dislocated Workers	62.7%	141 225	61.1%	695 1,137	60.0% (48.0%)
7/1/2013 - 6/30/2014	National Emergency Grant	0.0%	0 0	100.0%	1 1	
7/1/2013 - 6/30/2014	Older Youth (19-21) Program Results	33.3%	1 3	50.0%	2 4	
7/1/2013 - 6/30/2014	Veterans	51.9%	14 27	55.7%	88 158	
Cumulative Time Period	Retention Rate	Value	Numerator Denominator	Value	Numerator Denominator	Neg. Perf. (80%)
1/1/2013 - 12/31/2013	Adults	85.4%	216 253	84.1%	1,174 1,396	84.0% (67.2%)
1/1/2013 - 12/31/2013	Dislocated Workers	84.2%	176 209	83.6%	895 1,071	84.0% (67.2%)
1/1/2013 - 12/31/2013	National Emergency Grant	100.0%	1 1	100.0%	3 3	
1/1/2013 - 12/31/2013	Older Youth (19-21) Program Results	0.0%	0 0	0.0%	0 0	
1/1/2013 - 12/31/2013	Veterans	100.0%	24 24	85.2%	127 149	
Cumulative Time Period	Six-Months Average Earnings	Value	Numerator Denominator	Value	Numerator Denominator	Neg. Perf. (80%)
1/1/2013 - 12/31/2013	Adults	\$12,642	2,730,700 216	\$12,749	14,967,372 1,174	\$13,500 (\$10,800)
1/1/2013 - 12/31/2013	Dislocated Workers	\$12,351	2,173,839 176	\$12,792	11,448,714 895	\$13,500 (\$10,800)
1/1/2013 - 12/31/2013	National Emergency Grant	\$19,186	19,186 1	\$17,585	52,754 3	
1/1/2013 - 12/31/2013	Older Youth (19-21) Program Results		0 0		0 0	
1/1/2013 - 12/31/2013	Veterans	\$17,586	422,053 24	\$14,806	1,880,416 127	
Cumulative Time Period	Employment and Credential Rate	Value	Numerator Denominator	Value	Numerator Denominator	
7/1/2013 - 6/30/2014	Adults	0.0%	0 1	60.0%	3 5	
7/1/2013 - 6/30/2014	Dislocated Workers	0.0%	0 0	75.0%	3 4	
7/1/2013 - 6/30/2014	Older Youth (19-21) Program Results	0.0%	0 3	25.0%	1 4	

* Data suppressed for confidentiality purposes

WIA Quarterly Report (ETA Form 9090)

Region 04 - CSC - Lebanon
 PY 2014 Qtr-3

Cumulative Time Period	Credential Attainment	Value	Numerator Denominator	Value	Numerator Denominator
7/1/2013 - 6/30/2014	Adults	0.0%	0 1	60.0%	3 5
7/1/2013 - 6/30/2014	Dislocated Workers	0.0%	0 0	75.0%	3 4
7/1/2013 - 6/30/2014	National Emergency Grant	0.0%	0 0	100.0%	1 1
7/1/2013 - 6/30/2014	Youth (14-21) Program Results	42.9%	3 7	40.0%	6 15
Cumulative Time Period	Veteran Priority of Service	Value	Numerator Denominator	Value	Numerator Denominator
4/1/2014 - 3/31/2015	Received a Service During the Entry Period	100.0%	51 51	100.0%	148 148
4/1/2014 - 3/31/2015	Received a Staff Assisted Service During the Entry Period	96.1%	49 51	93.9%	139 148

Performance was Calculated: 5/1/2015 12:06:41 PM

State of Oregon - Department of Community Colleges and Workforce Development

Community Service Consortium - Lebanon
 Program Year 2014 Rolling 4 Quarters

Adult Entered Employment

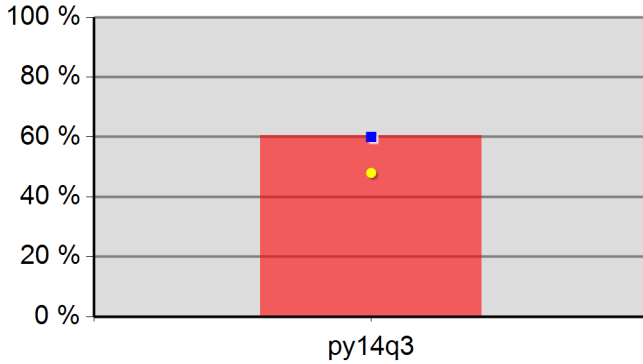

60.4%	0.0%	0.0%	0.0%
Neg Level	60.0%	80% Neg	48.0%

DW Entered Employment

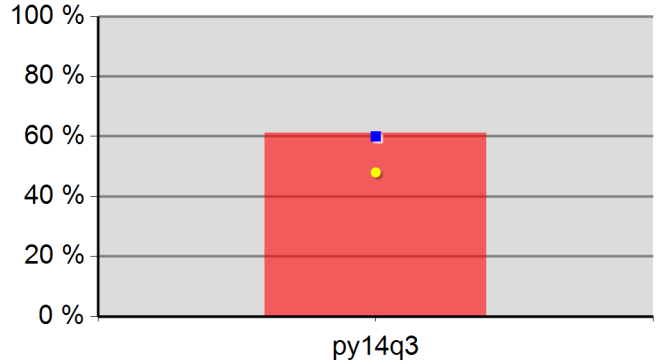

61.1%	0.0%	0.0%	0.0%
Neg Level	60.0%	80% Neg	48.0%

Adult Retention

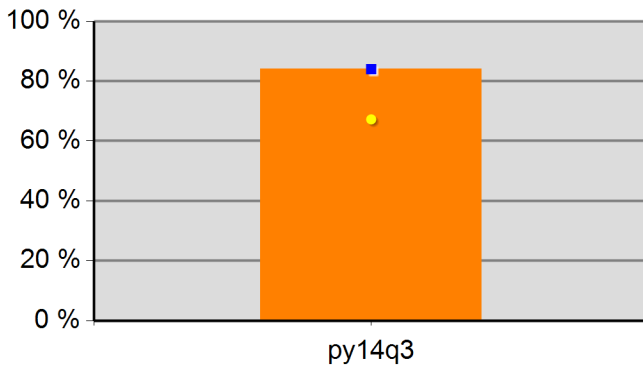

84.1%	0.0%	0.0%	0.0%
Neg Level	84.0%	80% Neg	67.2%

DW Retention

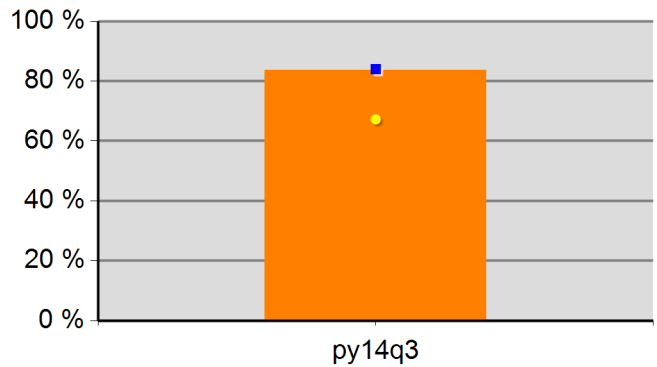

83.6%	0.0%	0.0%	0.0%
Neg Level	84.0%	80% Neg	67.2%

Adult Average Earnings

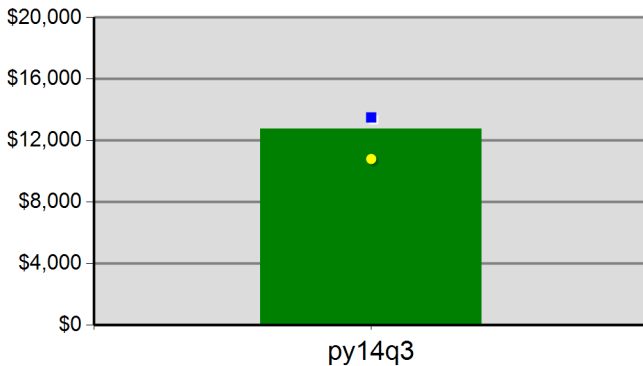

\$127.5	\$0.0	\$0.0	\$0.0
Neg Level	\$13,500.0	80% Neg	\$10,800.0

DW Average Earnings

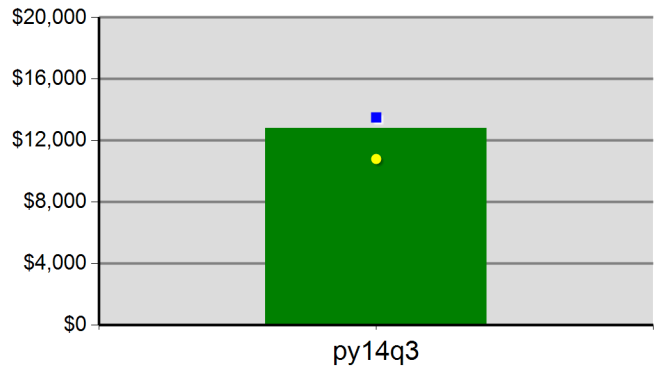

\$127.9	\$0.0	\$0.0	\$0.0
Neg Level	\$13,500.0	80% Neg	\$10,800.0

Community Service Consortium - Lebanon
 Program Year 2014 Rolling 4 Quarters

Youth Employment or Education

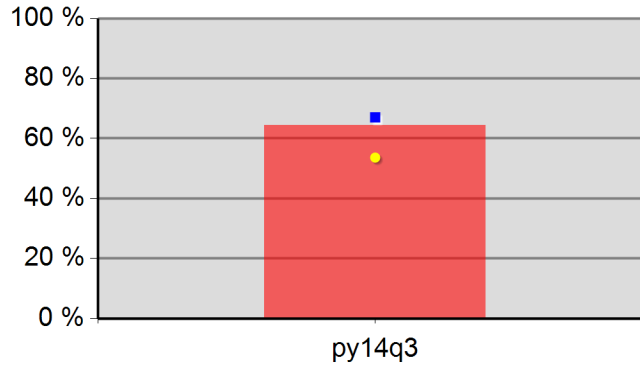

64.3%	0.0%	0.0%	0.0%
Neg Level	67.0%	80% Neg	53.6%

Youth Degree or Certificate

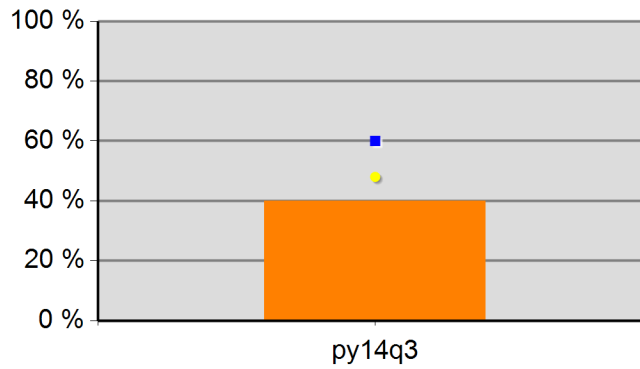

40.0%	0.0%	0.0%	0.0%
Neg Level	60.0%	80% Neg	48.0%

Youth Literacy and Numeracy Gains

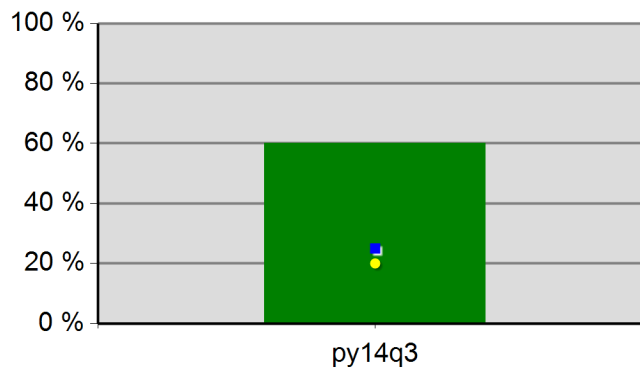

60.0%	0.0%	0.0%	0.0%
Neg Level	25.0%	80% Neg	20.0%

WIA Quarterly Report (ETA Form 9090)

Region 04 - CSC - Corvallis
PY 2014 Qtr-3

Cumulative Time Period	Participants	Single Quarter		Cumulative 4-Qtr	
		Value		Value	
4/1/2014 - 3/31/2015	Total Adult Customers	123		803	
	Total Adults (self-service only)	0		0	
	WIA Adult	123		803	
	WIA Dislocated Worker	91		642	
	National Emergency Grant	4		4	
	Total Veterans	21		99	
	Post 9/11 Era Veterans	6		33	
	Post 9/11 Era Veterans Receiving Intensive Services	1		1	
	TAP Workshop Veterans	0		0	
	Received Training Services	9		17	
	Received Training Services - Adults	9		17	
	Received Training Services - Dislocated Workers	7		12	
	Received Training Services - NEG	3		4	
	Total Youth (14-21)	29		53	
	Younger Youth (14-18)	17		34	
	Older Youth (19-21)	12		19	
	Out-of-School Youth	14		23	
In-School Youth	15		30		
Cumulative Time Period	Exiters	Value		Value	
1/1/2014 - 12/31/2014	Total Adult Customers	137		1,053	
	Total Adults (self-service only)	0		0	
	WIA Adult	137		1,053	
	WIA Dislocated Worker	101		869	
	National Emergency Grant	0		2	
	Total Veterans	15		117	
	Post 9/11 Era Veterans	6		43	
	Post 9/11 Era Veterans Receiving Intensive Services	0		0	
	TAP Workshop Veterans	0		0	
	Received Training Services	2		6	
	Received Training Services - Adults	2		6	
	Received Training Services - Dislocated Workers	0		4	
	Received Training Services - NEG	0		1	
	Total Youth (14-21)	7		24	
	Younger Youth (14-18)	6		17	
	Older Youth (19-21)	1		7	
	Out-of-School Youth	3		9	
In-School Youth	4		15		

* Data suppressed for confidentiality purposes

WIA Quarterly Report (ETA Form 9090)

Region 04 - CSC - Corvallis
PY 2014 Qtr-3

Cumulative Time Period	Youth	Single Quarter		Cumulative 4-Quarter		Neg. Perf. (80%)
		Value	Numerator Denominator	Value	Numerator Denominator	
7/1/2013 - 6/30/2014	Placement in Employment or Education	61.5%	8 13	70.0%	14 20	67.0% (53.6%)
7/1/2013 - 6/30/2014	Attainment of a Degree or Certificate	41.7%	5 12	55.6%	10 18	60.0% (48.0%)
4/1/2014 - 3/31/2015	Literacy and Numeracy Gains	0.0%	0 2	33.3%	1 3	25.0% (20.0%)
Cumulative Time Period	Entered Employment Rate	Value	Numerator Denominator	Value	Numerator Denominator	Neg. Perf. (80%)
7/1/2013 - 6/30/2014	Adults	58.2%	153 263	59.6%	649 1,089	60.0% (48.0%)
7/1/2013 - 6/30/2014	Dislocated Workers	60.9%	134 220	60.0%	539 898	60.0% (48.0%)
7/1/2013 - 6/30/2014	National Emergency Grant	0.0%	0 0	60.0%	3 5	
7/1/2013 - 6/30/2014	Older Youth (19-21) Program Results	66.7%	2 3	66.7%	2 3	
7/1/2013 - 6/30/2014	Veterans	52.8%	19 36	59.6%	68 114	
Cumulative Time Period	Retention Rate	Value	Numerator Denominator	Value	Numerator Denominator	Neg. Perf. (80%)
1/1/2013 - 12/31/2013	Adults	81.3%	143 176	82.9%	830 1,001	84.0% (67.2%)
1/1/2013 - 12/31/2013	Dislocated Workers	86.1%	124 144	85.5%	667 780	84.0% (67.2%)
1/1/2013 - 12/31/2013	National Emergency Grant	0.0%	0 0	83.3%	5 6	
1/1/2013 - 12/31/2013	Older Youth (19-21) Program Results	0.0%	0 0	100.0%	1 1	
1/1/2013 - 12/31/2013	Veterans	73.7%	14 19	84.4%	81 96	
Cumulative Time Period	Six-Months Average Earnings	Value	Numerator Denominator	Value	Numerator Denominator	Neg. Perf. (80%)
1/1/2013 - 12/31/2013	Adults	\$16,575	2,370,261 143	\$14,325	11,889,566 830	\$13,500 (\$10,800)
1/1/2013 - 12/31/2013	Dislocated Workers	\$17,172	2,129,389 124	\$14,931	9,959,144 667	\$13,500 (\$10,800)
1/1/2013 - 12/31/2013	National Emergency Grant		0 0	\$10,822	54,110 5	
1/1/2013 - 12/31/2013	Older Youth (19-21) Program Results		0 0	\$8,322	8,322 1	
1/1/2013 - 12/31/2013	Veterans	\$21,276	297,859 14	\$18,376	1,488,441 81	
Cumulative Time Period	Employment and Credential Rate	Value	Numerator Denominator	Value	Numerator Denominator	
7/1/2013 - 6/30/2014	Adults	0.0%	0 0	20.0%	1 5	
7/1/2013 - 6/30/2014	Dislocated Workers	0.0%	0 0	20.0%	1 5	
7/1/2013 - 6/30/2014	Older Youth (19-21) Program Results	0.0%	0 3	0.0%	0 3	

* Data suppressed for confidentiality purposes

5/11/2015 1:31:28 PM

WIA Quarterly Report (ETA Form 9090)

Region 04 - CSC - Corvallis
 PY 2014 Qtr-3

Cumulative Time Period	Credential Attainment	Value	Numerator Denominator	Value	Numerator Denominator
7/1/2013 - 6/30/2014	Adults	0.0%	0 0	40.0%	2 5
7/1/2013 - 6/30/2014	Dislocated Workers	0.0%	0 0	40.0%	2 5
7/1/2013 - 6/30/2014	National Emergency Grant	0.0%	0 0	50.0%	2 4
7/1/2013 - 6/30/2014	Youth (14-21) Program Results	41.7%	5 12	55.6%	10 18
Cumulative Time Period	Veteran Priority of Service	Value	Numerator Denominator	Value	Numerator Denominator
4/1/2014 - 3/31/2015	Received a Service During the Entry Period	100.0%	3 3	100.0%	68 68
4/1/2014 - 3/31/2015	Received a Staff Assisted Service During the Entry Period	100.0%	3 3	97.1%	66 68

Performance was Calculated: 5/1/2015 12:06:44 PM

* Data suppressed for confidentiality purposes

State of Oregon - Department of Community Colleges and Workforce Development

Community Service Consortium - Corvallis
 Program Year 2014 Rolling 4 Quarters

Adult Entered Employment

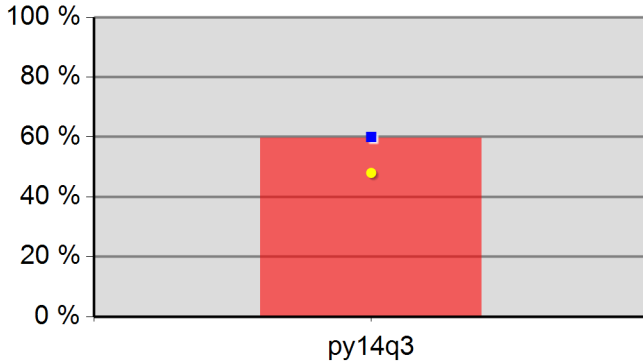

59.6%	0.0%	0.0%	0.0%
Neg Level	60.0%	80% Neg	48.0%

DW Entered Employment

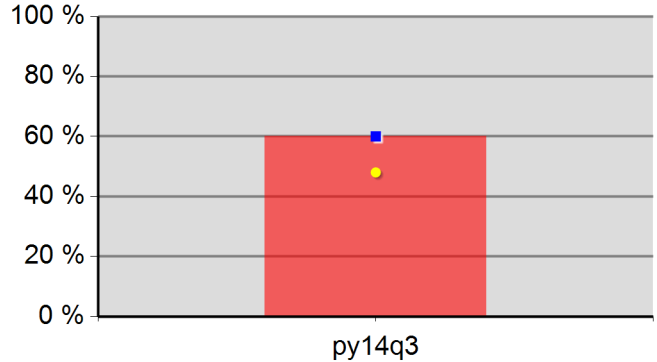

60.0%	0.0%	0.0%	0.0%
Neg Level	60.0%	80% Neg	48.0%

Adult Retention

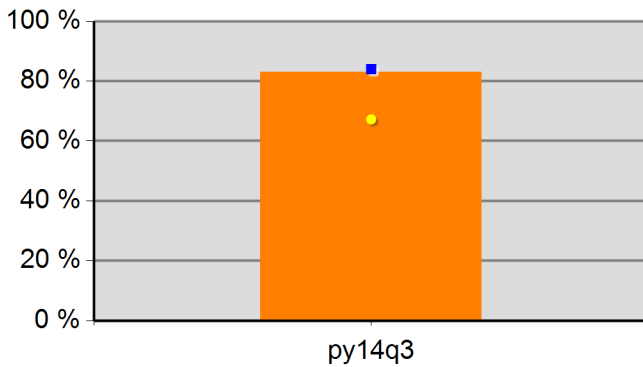

82.9%	0.0%	0.0%	0.0%
Neg Level	84.0%	80% Neg	67.2%

DW Retention

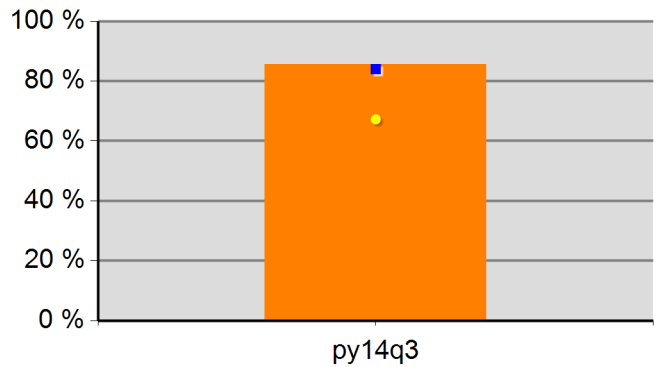

85.5%	0.0%	0.0%	0.0%
Neg Level	84.0%	80% Neg	67.2%

Adult Average Earnings

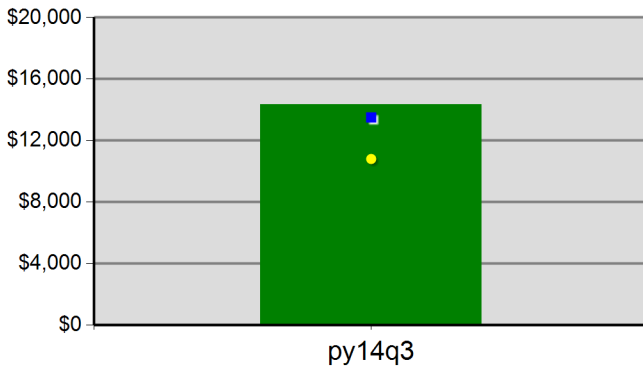

\$143.2	\$0.0	\$0.0	\$0.0
Neg Level	\$13,500.0	80% Neg	\$10,800.0

DW Average Earnings

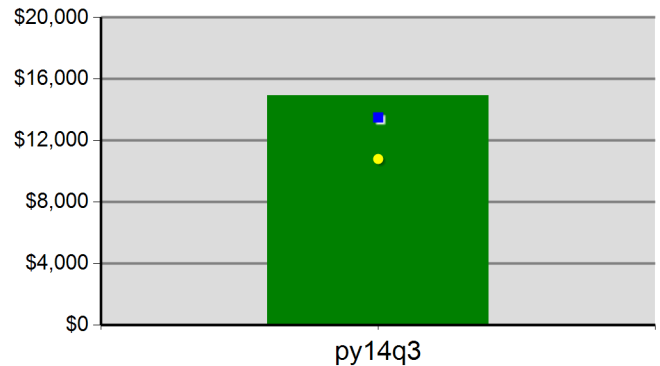

\$149.3	\$0.0	\$0.0	\$0.0
Neg Level	\$13,500.0	80% Neg	\$10,800.0

Community Service Consortium - Corvallis
 Program Year 2014 Rolling 4 Quarters

Youth Employment or Education

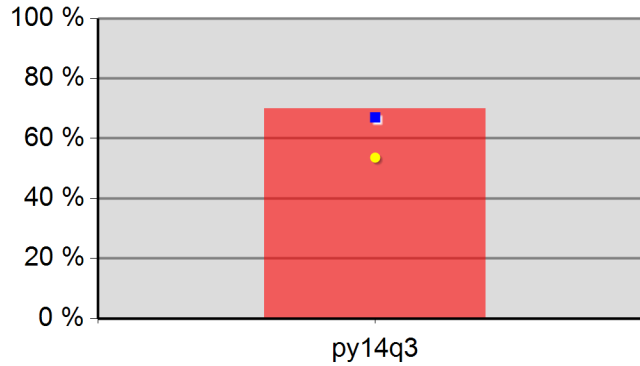

70.0%	0.0%	0.0%	0.0%
Neg Level	67.0%	80% Neg	53.6%

Youth Degree or Certificate

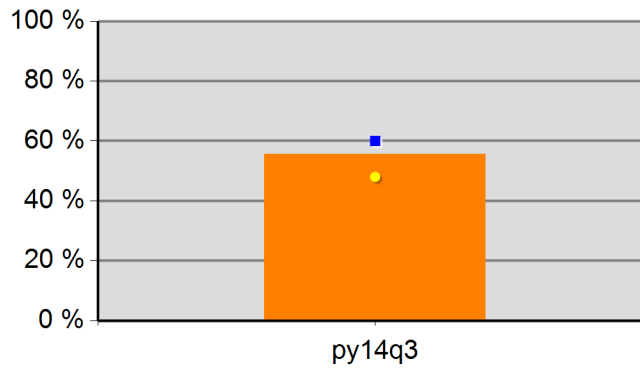

55.6%	0.0%	0.0%	0.0%
Neg Level	60.0%	80% Neg	48.0%

Youth Literacy and Numeracy Gains

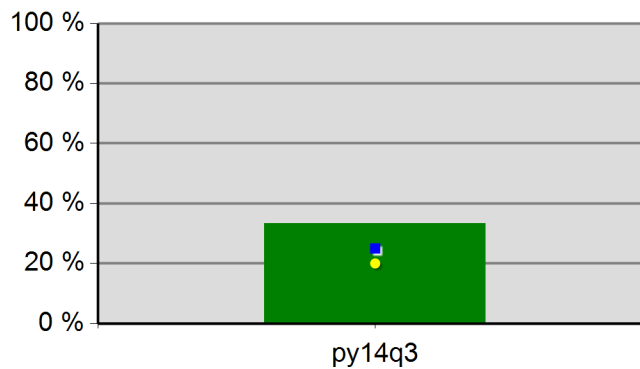

33.3%	0.0%	0.0%	0.0%
Neg Level	25.0%	80% Neg	20.0%

WIA Quarterly Report (ETA Form 9090)

Region 05 - LWP
PY 2014 Qtr-3

Cumulative Time Period	Participants	Single Quarter		Cumulative 4-Qtr	
		Value		Value	
4/1/2014 - 3/31/2015	Total Adult Customers	6,300		22,202	
	Total Adults (self-service only)	2,454		10,748	
	WIA Adult	6,299		22,198	
	WIA Dislocated Worker	3,094		9,088	
	National Emergency Grant	31		66	
	Total Veterans	589		1,804	
	Post 9/11 Era Veterans	152		544	
	Post 9/11 Era Veterans Receiving Intensive Services	2		6	
	TAP Workshop Veterans	0		0	
	Received Training Services	76		217	
	Received Training Services - Adults	76		217	
	Received Training Services - Dislocated Workers	50		154	
	Received Training Services - NEG	23		59	
	Total Youth (14-21)	157		198	
	Younger Youth (14-18)	122		151	
	Older Youth (19-21)	35		47	
	Out-of-School Youth	50		74	
	In-School Youth	107		124	
Cumulative Time Period	Exiters	Value		Value	
1/1/2014 - 12/31/2014	Total Adult Customers	5,476		21,663	
	Total Adults (self-service only)	2,845		11,213	
	WIA Adult	5,475		21,660	
	WIA Dislocated Worker	2,107		8,361	
	National Emergency Grant	11		38	
	Total Veterans	397		1,690	
	Post 9/11 Era Veterans	112		531	
	Post 9/11 Era Veterans Receiving Intensive Services	1		6	
	TAP Workshop Veterans	0		0	
	Received Training Services	55		140	
	Received Training Services - Adults	55		140	
	Received Training Services - Dislocated Workers	39		109	
	Received Training Services - NEG	11		37	
	Total Youth (14-21)	12		61	
	Younger Youth (14-18)	7		42	
	Older Youth (19-21)	5		19	
	Out-of-School Youth	7		37	
	In-School Youth	5		24	

* Data suppressed for confidentiality purposes

WIA Quarterly Report (ETA Form 9090)

Region 05 - LWP
PY 2014 Qtr-3

		Single Quarter		Cumulative 4-Quarter		
Cumulative Time Period	Youth	Value	Numerator Denominator	Value	Numerator Denominator	Neg. Perf. (80%)
7/1/2013 - 6/30/2014	Placement in Employment or Education	71.4%	10 14	80.0%	48 60	77.0% (61.6%)
7/1/2013 - 6/30/2014	Attainment of a Degree or Certificate	58.3%	7 12	69.2%	36 52	83.0% (66.4%)
4/1/2014 - 3/31/2015	Literacy and Numeracy Gains	66.7%	4 6	69.6%	16 23	53.0% (42.4%)
Cumulative Time Period	Entered Employment Rate	Value	Numerator Denominator	Value	Numerator Denominator	Neg. Perf. (80%)
7/1/2013 - 6/30/2014	Adults	65.5%	1,332 2,034	61.1%	5,693 9,319	57.6% (46.1%)
7/1/2013 - 6/30/2014	Dislocated Workers	65.4%	1,069 1,635	61.1%	4,692 7,683	59.0% (47.2%)
7/1/2013 - 6/30/2014	National Emergency Grant	100.0%	4 4	100.0%	7 7	
7/1/2013 - 6/30/2014	Older Youth (19-21) Program Results	33.3%	1 3	72.7%	8 11	
7/1/2013 - 6/30/2014	Veterans	62.5%	120 192	57.8%	509 881	
Cumulative Time Period	Retention Rate	Value	Numerator Denominator	Value	Numerator Denominator	Neg. Perf. (80%)
1/1/2013 - 12/31/2013	Adults	85.7%	1,492 1,741	84.1%	6,431 7,647	83.6% (66.9%)
1/1/2013 - 12/31/2013	Dislocated Workers	85.1%	1,194 1,403	84.1%	5,221 6,205	84.0% (67.2%)
1/1/2013 - 12/31/2013	National Emergency Grant	100.0%	1 1	100.0%	3 3	
1/1/2013 - 12/31/2013	Older Youth (19-21) Program Results	0.0%	0 0	50.0%	4 8	
1/1/2013 - 12/31/2013	Veterans	84.5%	125 148	80.7%	555 688	
Cumulative Time Period	Six-Months Average Earnings	Value	Numerator Denominator	Value	Numerator Denominator	Neg. Perf. (80%)
1/1/2013 - 12/31/2013	Adults	\$14,430	21,529,242 1,492	\$13,406	86,211,220 6,431	\$12,900 (\$10,320)
1/1/2013 - 12/31/2013	Dislocated Workers	\$14,762	17,626,361 1,194	\$13,597	70,989,725 5,221	\$13,090 (\$10,472)
1/1/2013 - 12/31/2013	National Emergency Grant	\$14,943	14,943 1	\$10,684	32,051 3	
1/1/2013 - 12/31/2013	Older Youth (19-21) Program Results		0 0	\$1,948	13,635 7	
1/1/2013 - 12/31/2013	Veterans	\$14,653	1,831,650 125	\$14,552	8,076,527 555	
Cumulative Time Period	Employment and Credential Rate	Value	Numerator Denominator	Value	Numerator Denominator	
7/1/2013 - 6/30/2014	Adults	25.0%	5 20	23.1%	18 78	
7/1/2013 - 6/30/2014	Dislocated Workers	31.3%	5 16	32.7%	16 49	
7/1/2013 - 6/30/2014	Older Youth (19-21) Program Results	33.3%	1 3	28.6%	4 14	

* Data suppressed for confidentiality purposes

WIA Quarterly Report (ETA Form 9090)

Region 05 - LWP
PY 2014 Qtr-3

Cumulative Time Period	Credential Attainment	Value	Numerator Denominator	Value	Numerator Denominator
7/1/2013 - 6/30/2014	Adults	30.0%	6 20	31.7%	26 82
7/1/2013 - 6/30/2014	Dislocated Workers	37.5%	6 16	46.9%	23 49
7/1/2013 - 6/30/2014	National Emergency Grant	20.0%	1 5	42.9%	3 7
7/1/2013 - 6/30/2014	Youth (14-21) Program Results	50.0%	7 14	64.3%	36 56
Cumulative Time Period	Veteran Priority of Service	Value	Numerator Denominator	Value	Numerator Denominator
4/1/2014 - 3/31/2015	Received a Service During the Entry Period	100.0%	361 361	100.0%	1,670 1,670
4/1/2014 - 3/31/2015	Received a Staff Assisted Service During the Entry Period	54.3%	196 361	47.4%	791 1,670

Performance was Calculated: 5/8/2015 3:20:43 PM

State of Oregon - Department of Community Colleges and Workforce Development

Lane Workforce Partnership
Program Year 2014 Rolling 4 Quarters

Adult Entered Employment

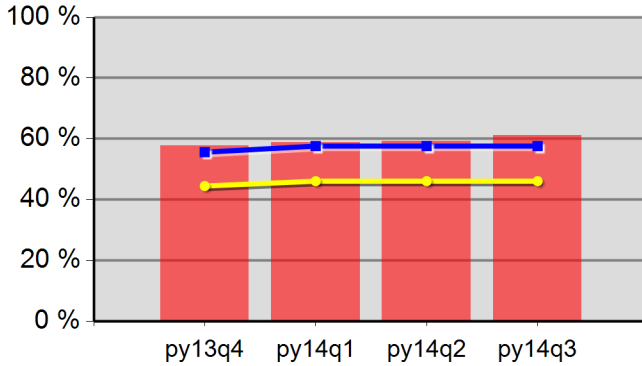

57.7%	58.7%	59.2%	61.1%
Neg Level	57.6%	80% Neg	46.1%

DW Entered Employment

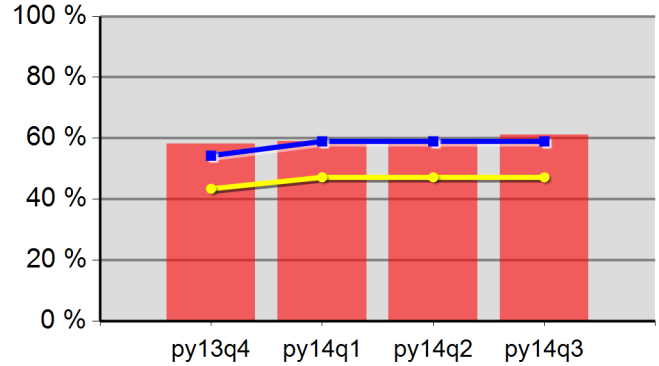

58.1%	59.0%	59.3%	61.1%
Neg Level	59.0%	80% Neg	47.2%

Adult Retention

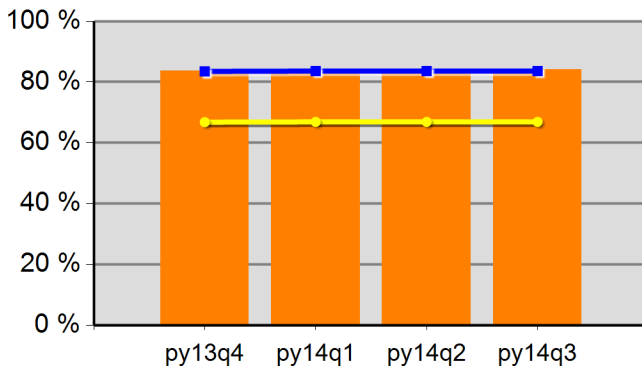

83.7%	83.9%	84.2%	84.1%
Neg Level	83.6%	80% Neg	66.9%

DW Retention

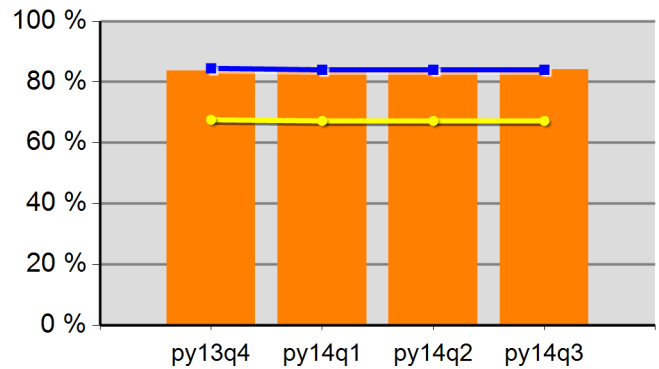

83.7%	83.9%	84.3%	84.1%
Neg Level	84.0%	80% Neg	67.2%

Adult Average Earnings

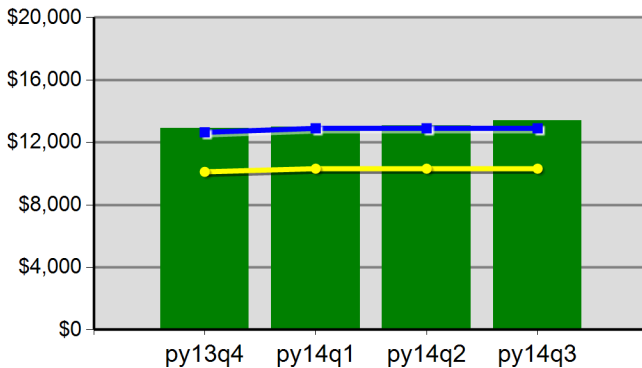

\$129.0	\$130.0	\$130.9	\$134.1
Neg Level	\$12,900.0	80% Neg	\$10,320.0

DW Average Earnings

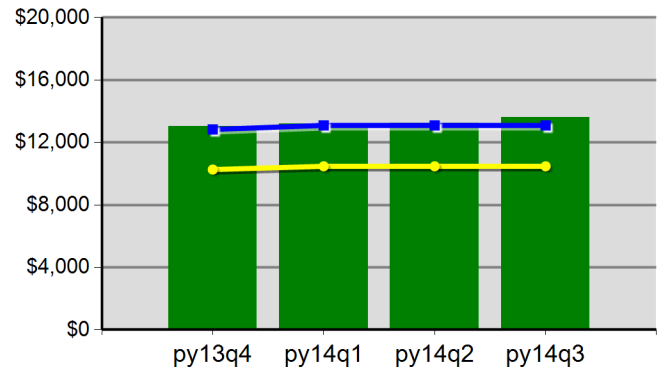

\$130.4	\$131.9	\$132.5	\$136.0
Neg Level	\$13,090.0	80% Neg	\$10,472.0

Lane Workforce Partnership
 Program Year 2014 Rolling 4 Quarters

Youth Employment or Education

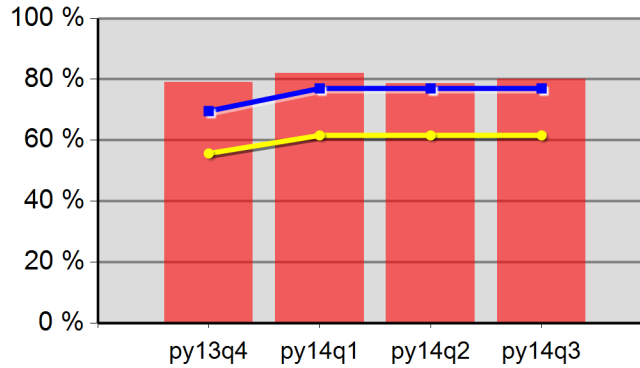

79.0%	82.0%	78.6%	80.0%
Neg Level	77.0%	80% Neg	61.6%

Youth Degree or Certificate

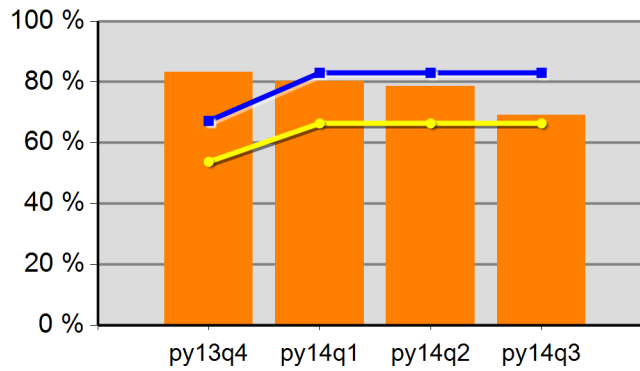

83.3%	80.4%	78.6%	69.2%
Neg Level	83.0%	80% Neg	66.4%

Youth Literacy and Numeracy Gains

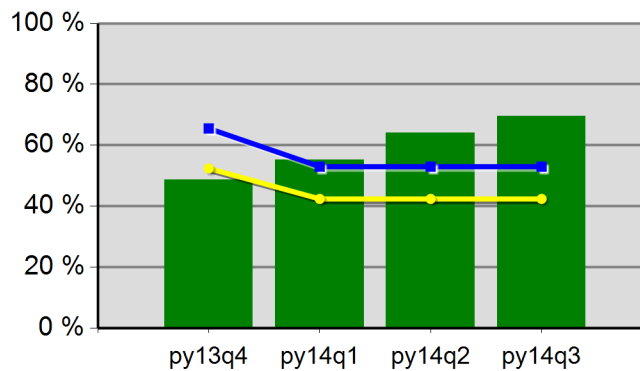

48.6%	55.2%	64.0%	69.6%
Neg Level	53.0%	80% Neg	42.4%

WIA Quarterly Report (ETA Form 9090)

Region 05 - LWP - WSL OAKMONT
 PY 2014 Qtr-3

Cumulative Time Period	Participants	Single Quarter		Cumulative 4-Qtr	
		Value		Value	
4/1/2014 - 3/31/2015	Total Adult Customers	3,663		10,887	
	Total Adults (self-service only)	0		0	
	WIA Adult	3,662		10,883	
	WIA Dislocated Worker	2,959		8,659	
	National Emergency Grant	26		60	
	Total Veterans	403		991	
	Post 9/11 Era Veterans	95		288	
	Post 9/11 Era Veterans Receiving Intensive Services	2		6	
	TAP Workshop Veterans	0		0	
	Received Training Services	64		191	
	Received Training Services - Adults	64		191	
	Received Training Services - Dislocated Workers	43		139	
	Received Training Services - NEG	18		53	
	Total Youth (14-21)	3		3	
	Younger Youth (14-18)	2		2	
	Older Youth (19-21)	1		1	
	Out-of-School Youth	3		3	
	In-School Youth	0		0	
Cumulative Time Period	Exiters	Value		Value	
1/1/2014 - 12/31/2014	Total Adult Customers	2,465		9,915	
	Total Adults (self-service only)	0		0	
	WIA Adult	2,464		9,912	
	WIA Dislocated Worker	1,977		7,941	
	National Emergency Grant	11		37	
	Total Veterans	183		818	
	Post 9/11 Era Veterans	52		258	
	Post 9/11 Era Veterans Receiving Intensive Services	1		6	
	TAP Workshop Veterans	0		0	
	Received Training Services	49		121	
	Received Training Services - Adults	49		121	
	Received Training Services - Dislocated Workers	35		94	
	Received Training Services - NEG	11		36	
	Total Youth (14-21)	0		0	
	Younger Youth (14-18)	0		0	
	Older Youth (19-21)	0		0	
	Out-of-School Youth	0		0	
	In-School Youth	0		0	

* Data suppressed for confidentiality purposes

WIA Quarterly Report (ETA Form 9090)

Region 05 - LWP - WSL OAKMONT
PY 2014 Qtr-3

Cumulative Time Period	Youth	Single Quarter		Cumulative 4-Quarter		Neg. Perf. (80%)
		Value	Numerator Denominator	Value	Numerator Denominator	
7/1/2013 - 6/30/2014	Placement in Employment or Education	0.0%	0 0	0.0%	0 0	77.0% (61.6%)
7/1/2013 - 6/30/2014	Attainment of a Degree or Certificate	0.0%	0 0	0.0%	0 0	83.0% (66.4%)
4/1/2014 - 3/31/2015	Literacy and Numeracy Gains	0.0%	0 1	50.0%	1 2	53.0% (42.4%)
Cumulative Time Period	Entered Employment Rate	Value	Numerator Denominator	Value	Numerator Denominator	Neg. Perf. (80%)
7/1/2013 - 6/30/2014	Adults	65.6%	1,286 1,959	61.7%	5,437 8,809	57.6% (46.1%)
7/1/2013 - 6/30/2014	Dislocated Workers	65.6%	1,037 1,580	61.7%	4,484 7,262	59.0% (47.2%)
7/1/2013 - 6/30/2014	National Emergency Grant	100.0%	4 4	100.0%	7 7	
7/1/2013 - 6/30/2014	Older Youth (19-21) Program Results	0.0%	0 0	0.0%	0 0	
7/1/2013 - 6/30/2014	Veterans	62.8%	115 183	59.8%	486 813	
Cumulative Time Period	Retention Rate	Value	Numerator Denominator	Value	Numerator Denominator	Neg. Perf. (80%)
1/1/2013 - 12/31/2013	Adults	85.6%	1,398 1,634	84.2%	5,981 7,105	83.6% (66.9%)
1/1/2013 - 12/31/2013	Dislocated Workers	85.0%	1,118 1,315	84.2%	4,858 5,769	84.0% (67.2%)
1/1/2013 - 12/31/2013	National Emergency Grant	100.0%	1 1	100.0%	3 3	
1/1/2013 - 12/31/2013	Older Youth (19-21) Program Results	0.0%	0 0	0.0%	0 0	
1/1/2013 - 12/31/2013	Veterans	83.6%	117 140	80.7%	515 638	
Cumulative Time Period	Six-Months Average Earnings	Value	Numerator Denominator	Value	Numerator Denominator	Neg. Perf. (80%)
1/1/2013 - 12/31/2013	Adults	\$14,672	20,511,125 1,398	\$13,579	81,216,044 5,981	\$12,900 (\$10,320)
1/1/2013 - 12/31/2013	Dislocated Workers	\$15,027	16,799,910 1,118	\$13,767	66,880,224 4,858	\$13,090 (\$10,472)
1/1/2013 - 12/31/2013	National Emergency Grant	\$14,943	14,943 1	\$10,684	32,051 3	
1/1/2013 - 12/31/2013	Older Youth (19-21) Program Results		0 0		0 0	
1/1/2013 - 12/31/2013	Veterans	\$15,225	1,781,332 117	\$14,554	7,495,520 515	
Cumulative Time Period	Employment and Credential Rate	Value	Numerator Denominator	Value	Numerator Denominator	
7/1/2013 - 6/30/2014	Adults	12.5%	2 16	17.2%	10 58	
7/1/2013 - 6/30/2014	Dislocated Workers	16.7%	2 12	30.3%	10 33	
7/1/2013 - 6/30/2014	Older Youth (19-21) Program Results	0.0%	0 0	0.0%	0 0	

* Data suppressed for confidentiality purposes

WIA Quarterly Report (ETA Form 9090)

Region 05 - LWP - WSL OAKMONT
 PY 2014 Qtr-3

Cumulative Time Period	Credential Attainment	Value	Numerator Denominator	Value	Numerator Denominator
7/1/2013 - 6/30/2014	Adults	18.8%	3 16	21.3%	13 61
7/1/2013 - 6/30/2014	Dislocated Workers	25.0%	3 12	39.4%	13 33
7/1/2013 - 6/30/2014	National Emergency Grant	20.0%	1 5	42.9%	3 7
7/1/2013 - 6/30/2014	Youth (14-21) Program Results	0.0%	0 0	0.0%	0 0
Cumulative Time Period	Veteran Priority of Service	Value	Numerator Denominator	Value	Numerator Denominator
4/1/2014 - 3/31/2015	Received a Service During the Entry Period	100.0%	192 192	100.0%	804 804
4/1/2014 - 3/31/2015	Received a Staff Assisted Service During the Entry Period	99.0%	190 192	94.8%	762 804

Performance was Calculated: 5/8/2015 3:20:51 PM

* Data suppressed for confidentiality purposes

State of Oregon - Department of Community Colleges and Workforce Development

Lane Workforce Partnership - WSL OAKMONT
Program Year 2014 Rolling 4 Quarters

Adult Entered Employment

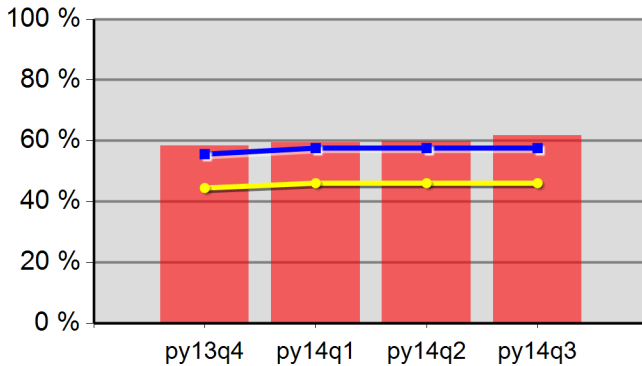

58.4%	59.4%	59.9%	61.7%
Neg Level	57.6%	80% Neg	46.1%

DW Entered Employment

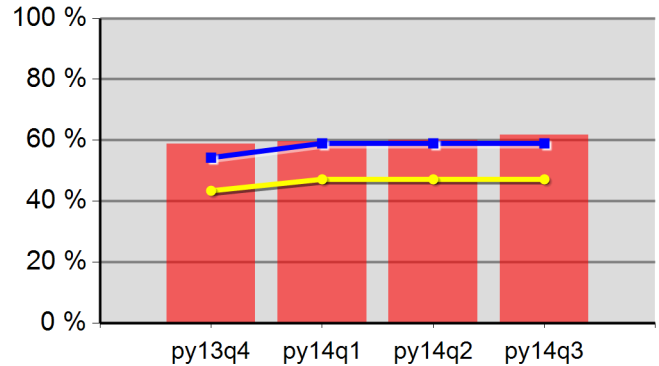

58.8%	59.7%	60.0%	61.7%
Neg Level	59.0%	80% Neg	47.2%

Adult Retention

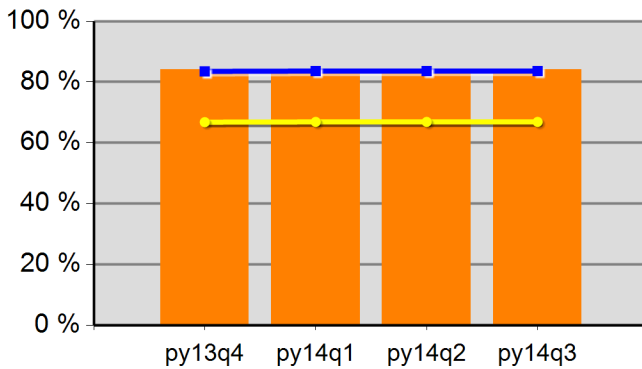

84.0%	84.1%	84.2%	84.2%
Neg Level	83.6%	80% Neg	66.9%

DW Retention

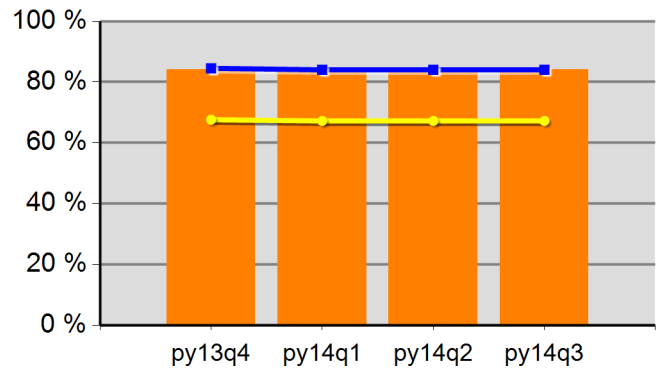

84.0%	84.0%	84.4%	84.2%
Neg Level	84.0%	80% Neg	67.2%

Adult Average Earnings

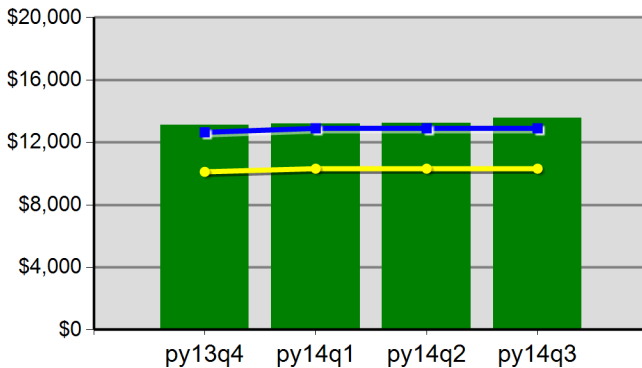

\$131.3	\$132.1	\$132.3	\$135.8
Neg Level	\$12,900.0	80% Neg	\$10,320.0

DW Average Earnings

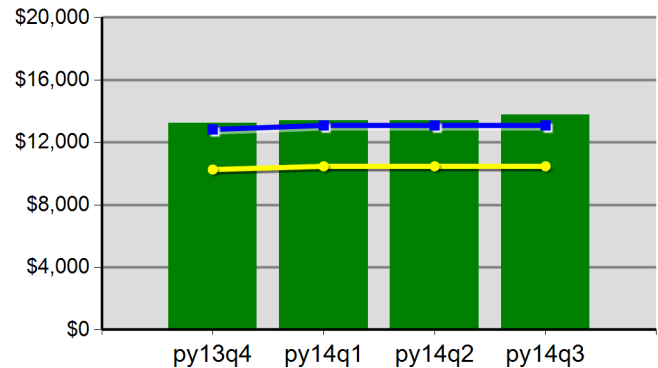

\$132.4	\$133.8	\$134.0	\$137.7
Neg Level	\$13,090.0	80% Neg	\$10,472.0

Lane Workforce Partnership - WSL OAKMONT
 Program Year 2014 Rolling 4 Quarters

Youth Employment or Education

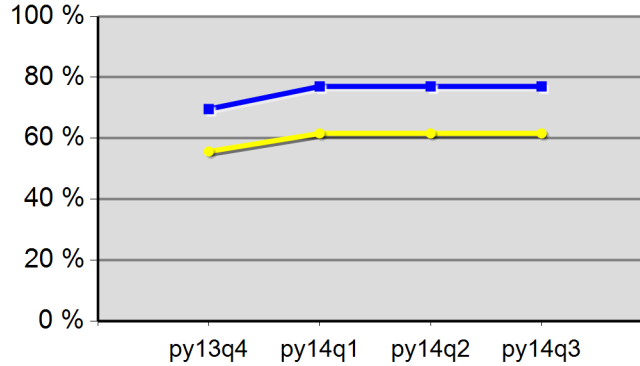

0.0%	0.0%	0.0%	0.0%
Neg Level	77.0%	80% Neg	61.6%

Youth Degree or Certificate

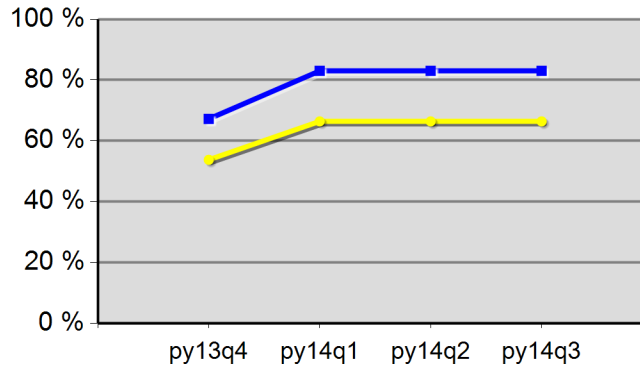

0.0%	0.0%	0.0%	0.0%
Neg Level	83.0%	80% Neg	66.4%

Youth Literacy and Numeracy Gains

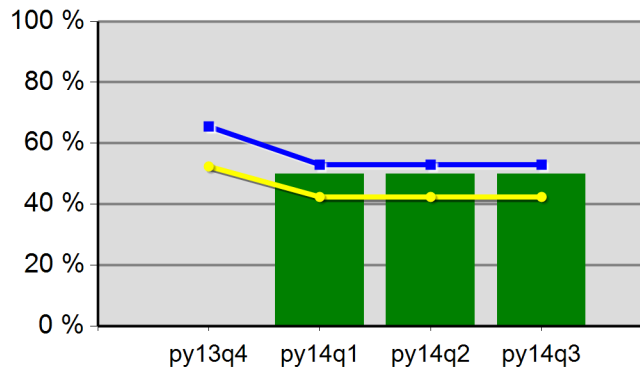

0.0%	50.0%	50.0%	50.0%
Neg Level	53.0%	80% Neg	42.4%

WIA Quarterly Report (ETA Form 9090)

Region 05 - LWP - WSL LCC
 PY 2014 Qtr-3

Cumulative Time Period	Participants	Single Quarter		Cumulative 4-Qtr			
		Value		Value			
4/1/2014 - 3/31/2015	Total Adult Customers	24		77			
	Total Adults (self-service only)	0		0			
	WIA Adult	24		77			
	WIA Dislocated Worker	18		58			
	National Emergency Grant	4		5			
	Total Veterans	2		15			
	Post 9/11 Era Veterans	0		1			
	Post 9/11 Era Veterans Receiving Intensive Services	0		0			
	TAP Workshop Veterans	0		0			
	Received Training Services	9		20			
	Received Training Services - Adults	9		20			
	Received Training Services - Dislocated Workers	6		13			
	Received Training Services - NEG	4		5			
	Total Youth (14-21)	0		0			
	Younger Youth (14-18)	0		0			
	Older Youth (19-21)	0		0			
	Out-of-School Youth	0		0			
	In-School Youth	0		0			
Cumulative Time Period	Exiters	Value		Value			
		1/1/2014 - 12/31/2014	Total Adult Customers	17		73	
			Total Adults (self-service only)	0		0	
			WIA Adult	17		73	
			WIA Dislocated Worker	12		56	
			National Emergency Grant	0		1	
			Total Veterans	4		15	
			Post 9/11 Era Veterans	0		1	
			Post 9/11 Era Veterans Receiving Intensive Services	0		0	
			TAP Workshop Veterans	0		0	
			Received Training Services	6		16	
			Received Training Services - Adults	6		16	
			Received Training Services - Dislocated Workers	4		12	
			Received Training Services - NEG	0		1	
			Total Youth (14-21)	0		0	
			Younger Youth (14-18)	0		0	
			Older Youth (19-21)	0		0	
			Out-of-School Youth	0		0	
In-School Youth	0			0			

* Data suppressed for confidentiality purposes

WIA Quarterly Report (ETA Form 9090)

Region 05 - LWP - WSL LCC
PY 2014 Qtr-3

Cumulative Time Period	Youth	Single Quarter		Cumulative 4-Quarter		Neg. Perf. (80%)
		Value	Numerator Denominator	Value	Numerator Denominator	
7/1/2013 - 6/30/2014	Placement in Employment or Education	0.0%	0 0	0.0%	0 0	77.0% (61.6%)
7/1/2013 - 6/30/2014	Attainment of a Degree or Certificate	0.0%	0 0	0.0%	0 0	83.0% (66.4%)
4/1/2014 - 3/31/2015	Literacy and Numeracy Gains	0.0%	0 0	0.0%	0 0	53.0% (42.4%)
Cumulative Time Period	Entered Employment Rate	Value	Numerator Denominator	Value	Numerator Denominator	Neg. Perf. (80%)
7/1/2013 - 6/30/2014	Adults	62.5%	5 8	54.3%	51 94	57.6% (46.1%)
7/1/2013 - 6/30/2014	Dislocated Workers	66.7%	4 6	52.7%	39 74	59.0% (47.2%)
7/1/2013 - 6/30/2014	National Emergency Grant	0.0%	0 0	0.0%	0 0	
7/1/2013 - 6/30/2014	Older Youth (19-21) Program Results	0.0%	0 0	0.0%	0 0	
7/1/2013 - 6/30/2014	Veterans	66.7%	2 3	25.0%	5 20	
Cumulative Time Period	Retention Rate	Value	Numerator Denominator	Value	Numerator Denominator	Neg. Perf. (80%)
1/1/2013 - 12/31/2013	Adults	76.2%	16 21	83.1%	143 172	83.6% (66.9%)
1/1/2013 - 12/31/2013	Dislocated Workers	69.2%	9 13	83.2%	94 113	84.0% (67.2%)
1/1/2013 - 12/31/2013	National Emergency Grant	0.0%	0 0	0.0%	0 0	
1/1/2013 - 12/31/2013	Older Youth (19-21) Program Results	0.0%	0 0	0.0%	0 0	
1/1/2013 - 12/31/2013	Veterans	0.0%	0 0	76.9%	10 13	
Cumulative Time Period	Six-Months Average Earnings	Value	Numerator Denominator	Value	Numerator Denominator	Neg. Perf. (80%)
1/1/2013 - 12/31/2013	Adults	\$13,907	222,515 16	\$11,444	1,636,548 143	\$12,900 (\$10,320)
1/1/2013 - 12/31/2013	Dislocated Workers	\$14,418	129,764 9	\$12,149	1,142,022 94	\$13,090 (\$10,472)
1/1/2013 - 12/31/2013	National Emergency Grant		0 0		0 0	
1/1/2013 - 12/31/2013	Older Youth (19-21) Program Results		0 0		0 0	
1/1/2013 - 12/31/2013	Veterans		0 0	\$15,629	156,289 10	
Cumulative Time Period	Employment and Credential Rate	Value	Numerator Denominator	Value	Numerator Denominator	
7/1/2013 - 6/30/2014	Adults	66.7%	2 3	50.0%	7 14	
7/1/2013 - 6/30/2014	Dislocated Workers	66.7%	2 3	45.5%	5 11	
7/1/2013 - 6/30/2014	Older Youth (19-21) Program Results	0.0%	0 0	0.0%	0 0	

* Data suppressed for confidentiality purposes

WIA Quarterly Report (ETA Form 9090)

Region 05 - LWP - WSL LCC
 PY 2014 Qtr-3

Cumulative Time Period	Credential Attainment	Value	Numerator Denominator	Value	Numerator Denominator
7/1/2013 - 6/30/2014	Adults	66.7%	2 3	57.1%	8 14
7/1/2013 - 6/30/2014	Dislocated Workers	66.7%	2 3	54.5%	6 11
7/1/2013 - 6/30/2014	National Emergency Grant	0.0%	0 0	0.0%	0 0
7/1/2013 - 6/30/2014	Youth (14-21) Program Results	0.0%	0 0	0.0%	0 0
Cumulative Time Period	Veteran Priority of Service	Value	Numerator Denominator	Value	Numerator Denominator
4/1/2014 - 3/31/2015	Received a Service During the Entry Period	0.0%	0 0	100.0%	2 2
4/1/2014 - 3/31/2015	Received a Staff Assisted Service During the Entry Period	0.0%	0 0	100.0%	2 2

Performance was Calculated: 5/8/2015 3:20:54 PM

* Data suppressed for confidentiality purposes

State of Oregon - Department of Community Colleges and Workforce Development

Lane Workforce Partnership - WSL LCC
Program Year 2014 Rolling 4 Quarters

Adult Entered Employment

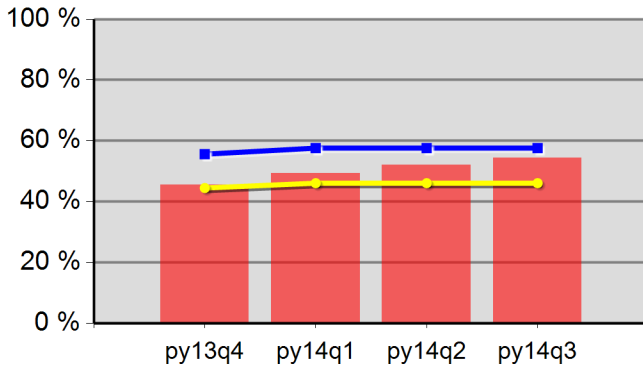

45.5%	49.3%	52.1%	54.3%
Neg Level	57.6%	80% Neg	46.1%

DW Entered Employment

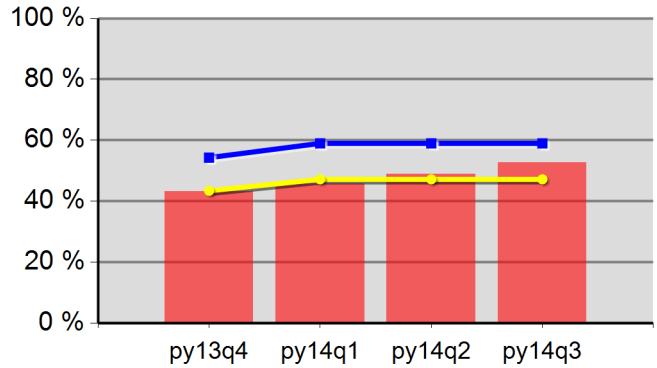

43.2%	45.7%	48.8%	52.7%
Neg Level	59.0%	80% Neg	47.2%

Adult Retention

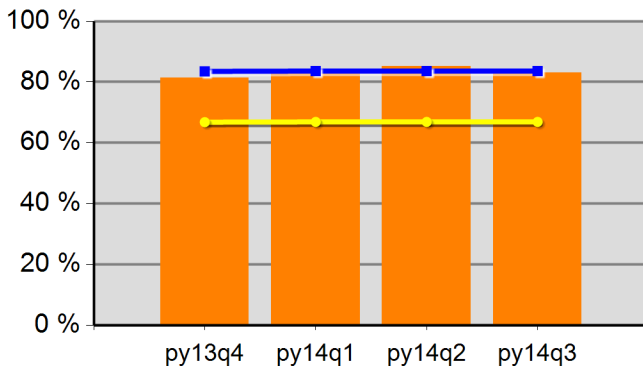

81.3%	83.5%	85.1%	83.1%
Neg Level	83.6%	80% Neg	66.9%

DW Retention

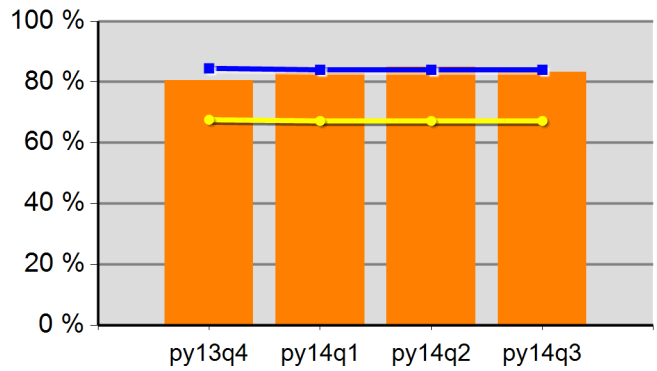

80.6%	82.9%	84.9%	83.2%
Neg Level	84.0%	80% Neg	67.2%

Adult Average Earnings

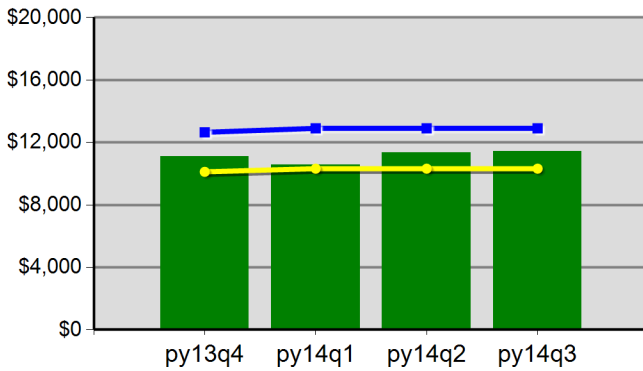

\$111.1	\$105.5	\$113.5	\$114.4
Neg Level	\$12,900.0	80% Neg	\$10,320.0

DW Average Earnings

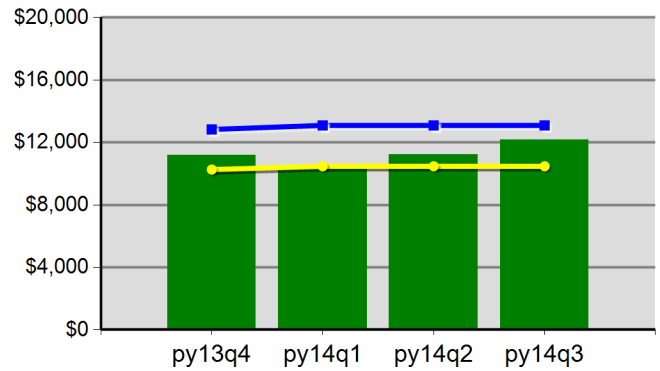

\$112.0	\$105.3	\$112.2	\$121.5
Neg Level	\$13,090.0	80% Neg	\$10,472.0

Lane Workforce Partnership - WSL LCC
 Program Year 2014 Rolling 4 Quarters

Youth Employment or Education

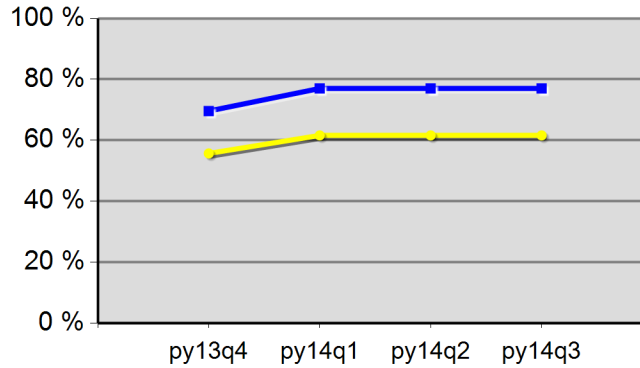

0.0%	0.0%	0.0%	0.0%
Neg Level	77.0%	80% Neg	61.6%

Youth Degree or Certificate

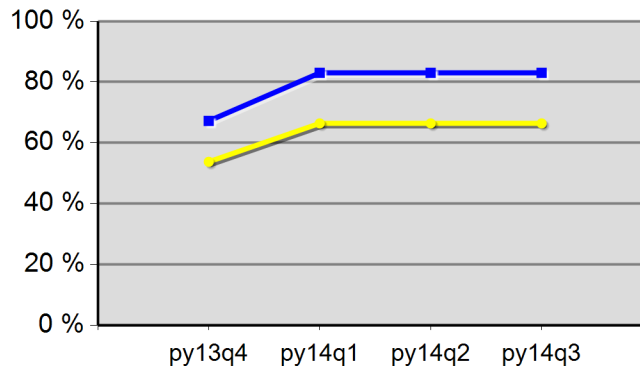

0.0%	0.0%	0.0%	0.0%
Neg Level	83.0%	80% Neg	66.4%

Youth Literacy and Numeracy Gains

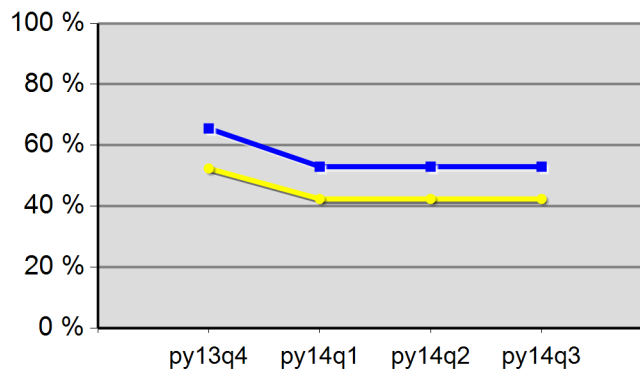

0.0%	0.0%	0.0%	0.0%
Neg Level	53.0%	80% Neg	42.4%

WIA Quarterly Report (ETA Form 9090)

Region 05 - LWP - WSL FLORENCE
 PY 2014 Qtr-3

Cumulative Time Period	Participants	Single Quarter		Cumulative 4-Qtr	
		Value		Value	
4/1/2014 - 3/31/2015	Total Adult Customers	151		481	
	Total Adults (self-service only)	0		0	
	WIA Adult	151		481	
	WIA Dislocated Worker	115		369	
	National Emergency Grant	1		1	
	Total Veterans	14		36	
	Post 9/11 Era Veterans	2		7	
	Post 9/11 Era Veterans Receiving Intensive Services	0		0	
	TAP Workshop Veterans	0		0	
	Received Training Services	1		2	
	Received Training Services - Adults	1		2	
	Received Training Services - Dislocated Workers	1		2	
	Received Training Services - NEG	1		1	
	Total Youth (14-21)	0		0	
	Younger Youth (14-18)	0		0	
	Older Youth (19-21)	0		0	
	Out-of-School Youth	0		0	
	In-School Youth	0		0	
Cumulative Time Period	Exiters	Value		Value	
1/1/2014 - 12/31/2014	Total Adult Customers	148		460	
	Total Adults (self-service only)	0		0	
	WIA Adult	148		460	
	WIA Dislocated Worker	118		363	
	National Emergency Grant	0		0	
	Total Veterans	7		30	
	Post 9/11 Era Veterans	2		5	
	Post 9/11 Era Veterans Receiving Intensive Services	0		0	
	TAP Workshop Veterans	0		0	
	Received Training Services	0		2	
	Received Training Services - Adults	0		2	
	Received Training Services - Dislocated Workers	0		2	
	Received Training Services - NEG	0		0	
	Total Youth (14-21)	0		0	
	Younger Youth (14-18)	0		0	
	Older Youth (19-21)	0		0	
	Out-of-School Youth	0		0	
	In-School Youth	0		0	

* Data suppressed for confidentiality purposes

WIA Quarterly Report (ETA Form 9090)

Region 05 - LWP - WSL FLORENCE
PY 2014 Qtr-3

Cumulative Time Period	Youth	Single Quarter		Cumulative 4-Quarter		Neg. Perf. (80%)
		Value	Numerator Denominator	Value	Numerator Denominator	
7/1/2013 - 6/30/2014	Placement in Employment or Education	0.0%	0 0	0.0%	0 0	77.0% (61.6%)
7/1/2013 - 6/30/2014	Attainment of a Degree or Certificate	0.0%	0 0	0.0%	0 0	83.0% (66.4%)
4/1/2014 - 3/31/2015	Literacy and Numeracy Gains	0.0%	0 0	0.0%	0 0	53.0% (42.4%)
Cumulative Time Period	Entered Employment Rate	Value	Numerator Denominator	Value	Numerator Denominator	Neg. Perf. (80%)
7/1/2013 - 6/30/2014	Adults	61.2%	41 67	49.6%	205 413	57.6% (46.1%)
7/1/2013 - 6/30/2014	Dislocated Workers	57.1%	28 49	49.1%	169 344	59.0% (47.2%)
7/1/2013 - 6/30/2014	National Emergency Grant	0.0%	0 0	0.0%	0 0	
7/1/2013 - 6/30/2014	Older Youth (19-21) Program Results	0.0%	0 0	0.0%	0 0	
7/1/2013 - 6/30/2014	Veterans	50.0%	3 6	37.5%	18 48	
Cumulative Time Period	Retention Rate	Value	Numerator Denominator	Value	Numerator Denominator	Neg. Perf. (80%)
1/1/2013 - 12/31/2013	Adults	90.7%	78 86	83.4%	306 367	83.6% (66.9%)
1/1/2013 - 12/31/2013	Dislocated Workers	89.3%	67 75	83.8%	269 321	84.0% (67.2%)
1/1/2013 - 12/31/2013	National Emergency Grant	0.0%	0 0	0.0%	0 0	
1/1/2013 - 12/31/2013	Older Youth (19-21) Program Results	0.0%	0 0	0.0%	0 0	
1/1/2013 - 12/31/2013	Veterans	100.0%	8 8	83.3%	30 36	
Cumulative Time Period	Six-Months Average Earnings	Value	Numerator Denominator	Value	Numerator Denominator	Neg. Perf. (80%)
1/1/2013 - 12/31/2013	Adults	\$10,200	795,602 78	\$10,934	3,345,752 306	\$12,900 (\$10,320)
1/1/2013 - 12/31/2013	Dislocated Workers	\$10,398	696,687 67	\$11,032	2,967,478 269	\$13,090 (\$10,472)
1/1/2013 - 12/31/2013	National Emergency Grant		0 0		0 0	
1/1/2013 - 12/31/2013	Older Youth (19-21) Program Results		0 0		0 0	
1/1/2013 - 12/31/2013	Veterans	\$6,290	50,318 8	\$14,157	424,718 30	
Cumulative Time Period	Employment and Credential Rate	Value	Numerator Denominator	Value	Numerator Denominator	
7/1/2013 - 6/30/2014	Adults	100.0%	1 1	33.3%	1 3	
7/1/2013 - 6/30/2014	Dislocated Workers	100.0%	1 1	50.0%	1 2	
7/1/2013 - 6/30/2014	Older Youth (19-21) Program Results	0.0%	0 0	0.0%	0 0	

* Data suppressed for confidentiality purposes

WIA Quarterly Report (ETA Form 9090)

Region 05 - LWP - WSL FLORENCE
 PY 2014 Qtr-3

Cumulative Time Period	Credential Attainment	Value	Numerator Denominator	Value	Numerator Denominator
7/1/2013 - 6/30/2014	Adults	100.0%	1 1	50.0%	2 4
7/1/2013 - 6/30/2014	Dislocated Workers	100.0%	1 1	50.0%	1 2
7/1/2013 - 6/30/2014	National Emergency Grant	0.0%	0 0	0.0%	0 0
7/1/2013 - 6/30/2014	Youth (14-21) Program Results	0.0%	0 0	0.0%	0 0
Cumulative Time Period	Veteran Priority of Service	Value	Numerator Denominator	Value	Numerator Denominator
4/1/2014 - 3/31/2015	Received a Service During the Entry Period	100.0%	6 6	100.0%	27 27
4/1/2014 - 3/31/2015	Received a Staff Assisted Service During the Entry Period	100.0%	6 6	100.0%	27 27

Performance was Calculated: 5/8/2015 3:20:57 PM

State of Oregon - Department of Community Colleges and Workforce Development

Lane Workforce Partnership - WSL FLORENCE
 Program Year 2014 Rolling 4 Quarters

Adult Entered Employment

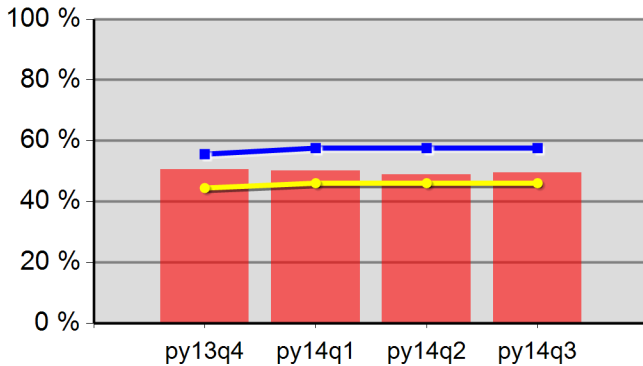

50.6%	50.1%	48.8%	49.6%
Neg Level	57.6%	80% Neg	46.1%

DW Entered Employment

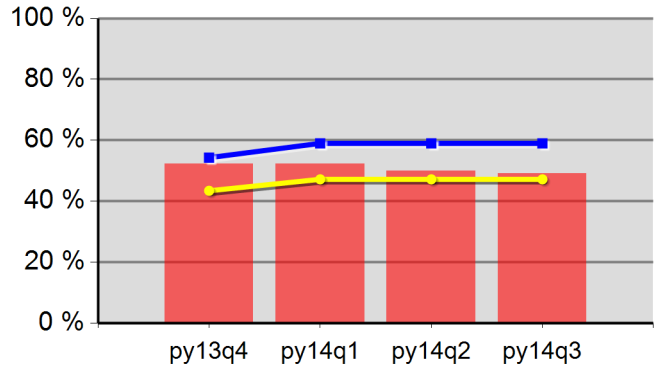

52.3%	52.3%	49.9%	49.1%
Neg Level	59.0%	80% Neg	47.2%

Adult Retention

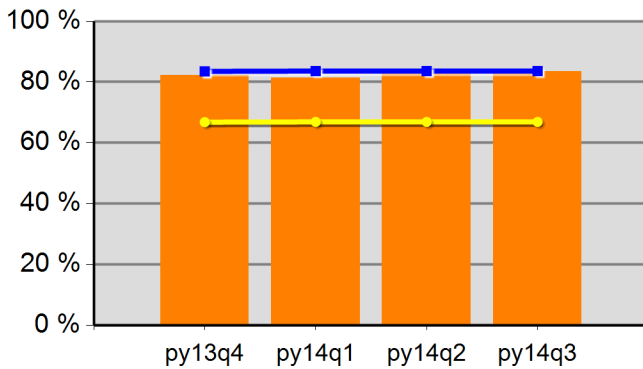

82.2%	81.3%	82.9%	83.4%
Neg Level	83.6%	80% Neg	66.9%

DW Retention

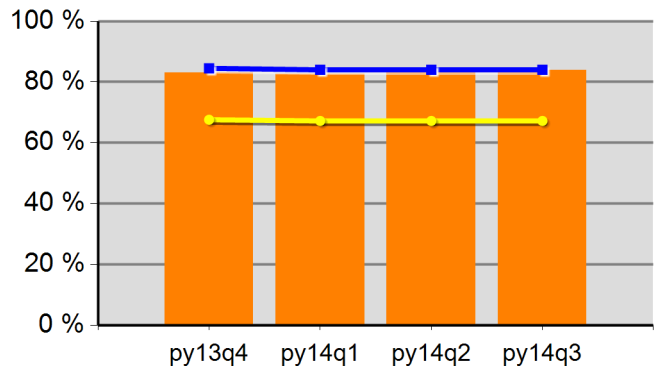

83.1%	82.7%	83.6%	83.8%
Neg Level	84.0%	80% Neg	67.2%

Adult Average Earnings

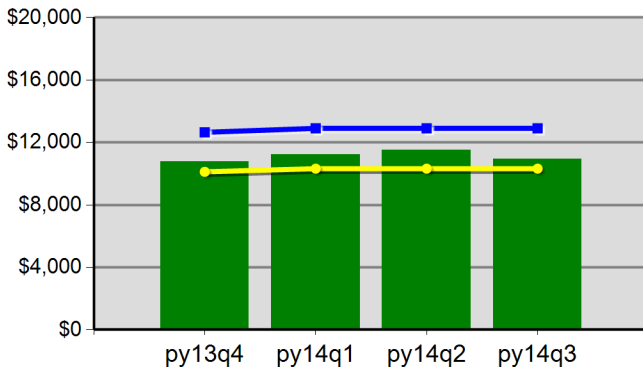

\$107.5	\$112.2	\$115.2	\$109.3
Neg Level	\$12,900.0	80% Neg	\$10,320.0

DW Average Earnings

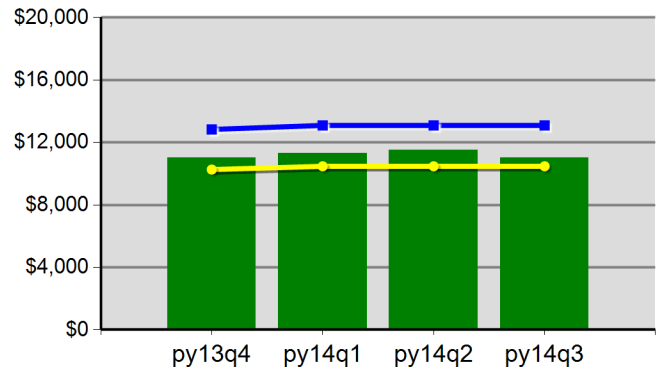

\$110.0	\$113.1	\$114.9	\$110.3
Neg Level	\$13,090.0	80% Neg	\$10,472.0

Lane Workforce Partnership - WSL FLORENCE
 Program Year 2014 Rolling 4 Quarters

Youth Employment or Education

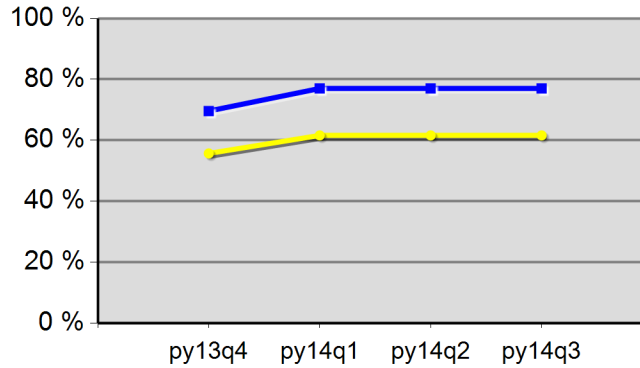

0.0%	0.0%	0.0%	0.0%
Neg Level	77.0%	80% Neg	61.6%

Youth Degree or Certificate

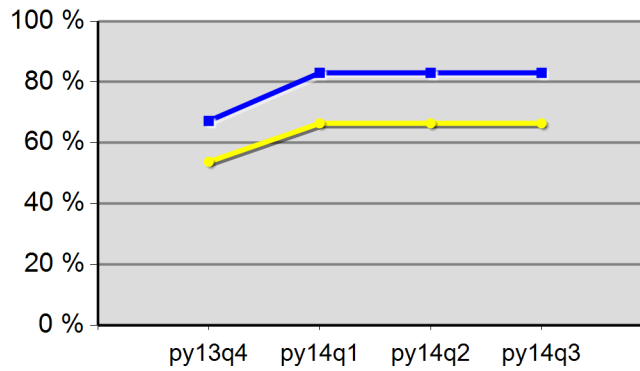

0.0%	0.0%	0.0%	0.0%
Neg Level	83.0%	80% Neg	66.4%

Youth Literacy and Numeracy Gains

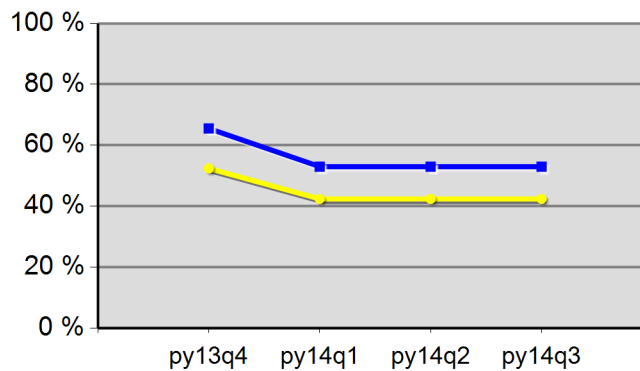

0.0%	0.0%	0.0%	0.0%
Neg Level	53.0%	80% Neg	42.4%

WIA Quarterly Report (ETA Form 9090)

Region 08 - TJC
PY 2014 Qtr-3

Cumulative Time Period	Participants	Single Quarter		Cumulative 4-Qtr	
		Value		Value	
4/1/2014 - 3/31/2015	Total Adult Customers	6,033		19,059	
	Total Adults (self-service only)	1,563		6,895	
	WIA Adult	6,032		19,055	
	WIA Dislocated Worker	3,583		9,677	
	National Emergency Grant	55		91	
	Total Veterans	563		1,701	
	Post 9/11 Era Veterans	138		458	
	Post 9/11 Era Veterans Receiving Intensive Services	7		19	
	TAP Workshop Veterans	3		17	
	Received Training Services	194		477	
	Received Training Services - Adults	194		477	
	Received Training Services - Dislocated Workers	128		308	
	Received Training Services - NEG	49		89	
	Total Youth (14-21)	176		258	
	Younger Youth (14-18)	130		183	
	Older Youth (19-21)	46		75	
	Out-of-School Youth	97		133	
	In-School Youth	79		125	
Cumulative Time Period	Exiters	Value		Value	
1/1/2014 - 12/31/2014	Total Adult Customers	4,314		18,318	
	Total Adults (self-service only)	1,854		7,445	
	WIA Adult	4,312		18,315	
	WIA Dislocated Worker	1,949		8,757	
	National Emergency Grant	17		44	
	Total Veterans	388		1,574	
	Post 9/11 Era Veterans	100		449	
	Post 9/11 Era Veterans Receiving Intensive Services	3		10	
	TAP Workshop Veterans	6		18	
	Received Training Services	87		333	
	Received Training Services - Adults	87		333	
	Received Training Services - Dislocated Workers	50		205	
	Received Training Services - NEG	17		44	
	Total Youth (14-21)	5		107	
	Younger Youth (14-18)	1		71	
	Older Youth (19-21)	4		36	
	Out-of-School Youth	5		54	
	In-School Youth	0		53	

* Data suppressed for confidentiality purposes

5/11/2015 1:31:47 PM

WIA Quarterly Report (ETA Form 9090)

Region 08 - TJC
PY 2014 Qtr-3

Cumulative Time Period	Youth	Single Quarter		Cumulative 4-Quarter		Neg. Perf. (80%)
		Value	Numerator Denominator	Value	Numerator Denominator	
7/1/2013 - 6/30/2014	Placement in Employment or Education	74.4%	32 43	70.4%	76 108	65.0% (52.0%)
7/1/2013 - 6/30/2014	Attainment of a Degree or Certificate	76.7%	33 43	67.3%	68 101	50.0% (40.0%)
4/1/2014 - 3/31/2015	Literacy and Numeracy Gains	53.3%	8 15	54.8%	23 42	65.0% (52.0%)
Cumulative Time Period	Entered Employment Rate	Value	Numerator Denominator	Value	Numerator Denominator	Neg. Perf. (80%)
7/1/2013 - 6/30/2014	Adults	63.1%	1,451 2,299	59.4%	5,983 10,067	58.0% (46.4%)
7/1/2013 - 6/30/2014	Dislocated Workers	64.1%	1,199 1,871	59.9%	5,041 8,413	58.0% (46.4%)
7/1/2013 - 6/30/2014	National Emergency Grant	83.3%	5 6	73.3%	11 15	
7/1/2013 - 6/30/2014	Older Youth (19-21) Program Results	71.4%	10 14	73.5%	25 34	
7/1/2013 - 6/30/2014	Veterans	60.5%	127 210	54.9%	496 903	
Cumulative Time Period	Retention Rate	Value	Numerator Denominator	Value	Numerator Denominator	Neg. Perf. (80%)
1/1/2013 - 12/31/2013	Adults	86.2%	1,399 1,623	83.2%	6,328 7,602	84.0% (67.2%)
1/1/2013 - 12/31/2013	Dislocated Workers	86.4%	1,177 1,362	83.0%	5,267 6,345	84.0% (67.2%)
1/1/2013 - 12/31/2013	National Emergency Grant	0.0%	0 0	100.0%	1 1	
1/1/2013 - 12/31/2013	Older Youth (19-21) Program Results	83.3%	5 6	73.1%	19 26	
1/1/2013 - 12/31/2013	Veterans	77.4%	103 133	80.0%	476 595	
Cumulative Time Period	Six-Months Average Earnings	Value	Numerator Denominator	Value	Numerator Denominator	Neg. Perf. (80%)
1/1/2013 - 12/31/2013	Adults	\$14,532	20,329,755 1,399	\$12,588	79,658,199 6,328	\$12,200 (\$9,760)
1/1/2013 - 12/31/2013	Dislocated Workers	\$14,842	17,469,227 1,177	\$12,750	67,152,281 5,267	\$12,200 (\$9,760)
1/1/2013 - 12/31/2013	National Emergency Grant		0 0	\$3,651	3,651 1	
1/1/2013 - 12/31/2013	Older Youth (19-21) Program Results	\$5,010	25,049 5	\$4,151	95,481 23	
1/1/2013 - 12/31/2013	Veterans	\$16,496	1,699,044 103	\$13,825	6,580,761 476	
Cumulative Time Period	Employment and Credential Rate	Value	Numerator Denominator	Value	Numerator Denominator	
7/1/2013 - 6/30/2014	Adults	11.8%	10 85	13.4%	31 231	
7/1/2013 - 6/30/2014	Dislocated Workers	8.3%	4 48	10.7%	16 150	
7/1/2013 - 6/30/2014	Older Youth (19-21) Program Results	43.8%	7 16	43.6%	17 39	

* Data suppressed for confidentiality purposes

5/11/2015 1:31:47 PM

WIA Quarterly Report (ETA Form 9090)

Region 08 - TJC
PY 2014 Qtr-3

Cumulative Time Period	Credential Attainment	Value	Numerator Denominator	Value	Numerator Denominator
7/1/2013 - 6/30/2014	Adults	12.8%	11 86	17.3%	41 237
7/1/2013 - 6/30/2014	Dislocated Workers	10.4%	5 48	16.4%	25 152
7/1/2013 - 6/30/2014	National Emergency Grant	0.0%	0 7	12.5%	2 16
7/1/2013 - 6/30/2014	Youth (14-21) Program Results	73.3%	33 45	65.4%	68 104
Cumulative Time Period	Veteran Priority of Service	Value	Numerator Denominator	Value	Numerator Denominator
4/1/2014 - 3/31/2015	Received a Service During the Entry Period	100.0%	427 427	100.0%	1,592 1,592
4/1/2014 - 3/31/2015	Received a Staff Assisted Service During the Entry Period	65.8%	281 427	56.5%	900 1,592

Performance was Calculated: 5/8/2015 3:21:06 PM

State of Oregon - Department of Community Colleges and Workforce Development

The Job Council
Program Year 2014 Rolling 4 Quarters

Adult Entered Employment

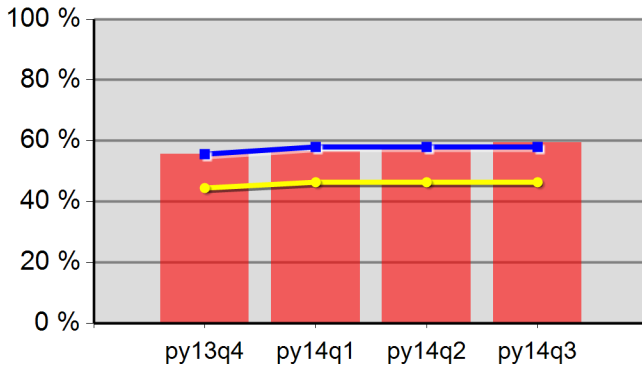

55.7%	56.5%	57.5%	59.4%
Neg Level	58.0%	80% Neg	46.4%

DW Entered Employment

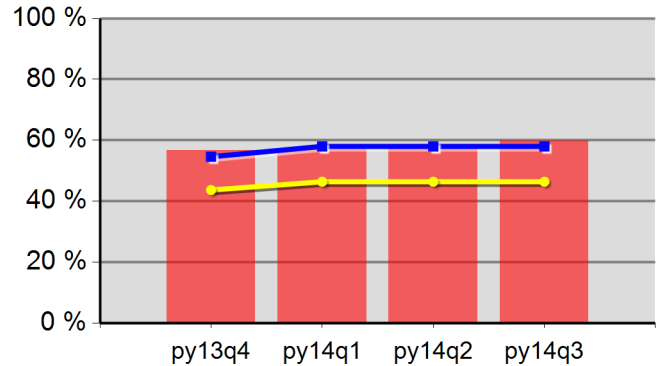

56.6%	57.0%	57.9%	59.9%
Neg Level	58.0%	80% Neg	46.4%

Adult Retention

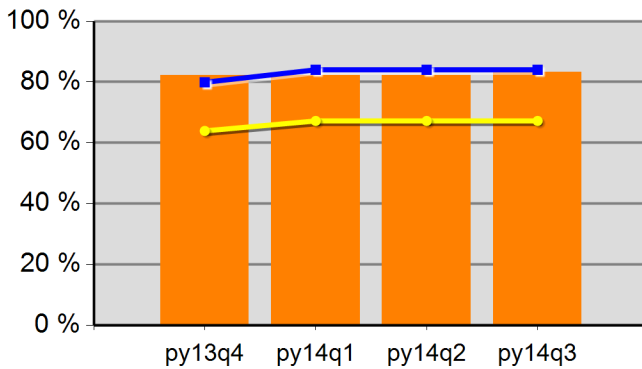

82.3%	82.2%	82.3%	83.2%
Neg Level	84.0%	80% Neg	67.2%

DW Retention

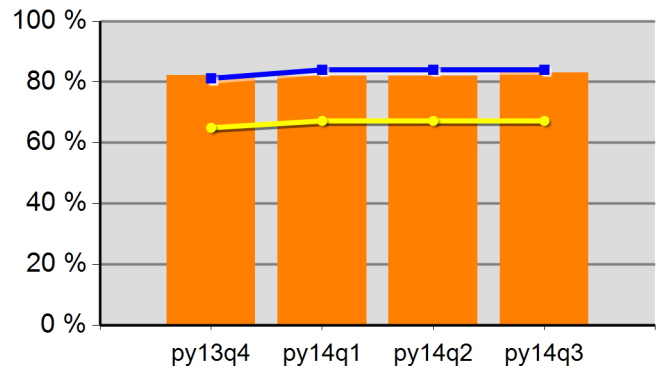

82.2%	82.0%	81.9%	83.0%
Neg Level	84.0%	80% Neg	67.2%

Adult Average Earnings

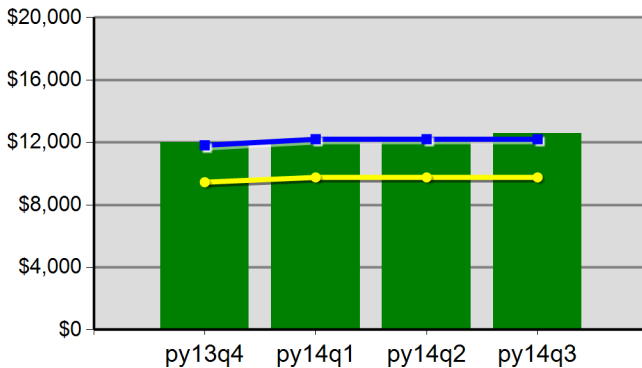

\$119.9	\$120.4	\$121.7	\$125.9
Neg Level	\$12,200.0	80% Neg	\$9,760.0

DW Average Earnings

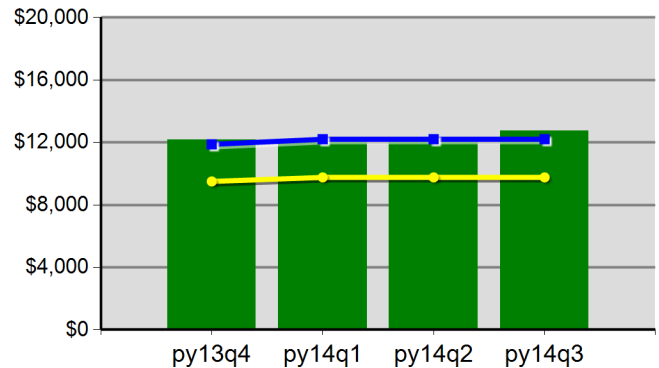

\$121.6	\$121.9	\$123.1	\$127.5
Neg Level	\$12,200.0	80% Neg	\$9,760.0

The Job Council
Program Year 2014 Rolling 4 Quarters

Youth Employment or Education

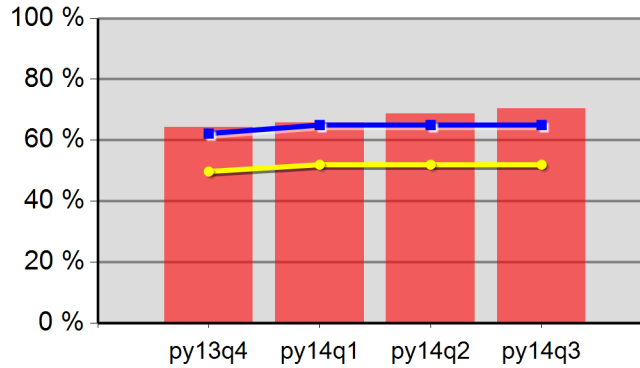

64.2%	65.8%	68.7%	70.4%
Neg Level	65.0%	80% Neg	52.0%

Youth Degree or Certificate

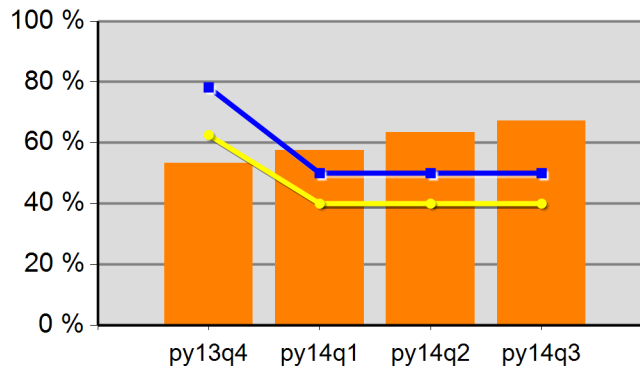

53.3%	57.5%	63.5%	67.3%
Neg Level	50.0%	80% Neg	40.0%

Youth Literacy and Numeracy Gains

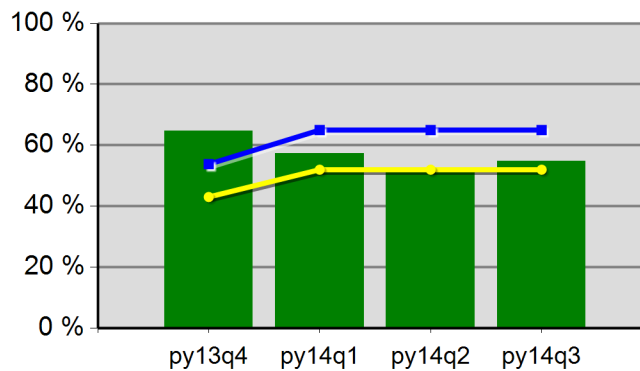

64.6%	57.4%	52.5%	54.8%
Neg Level	65.0%	80% Neg	52.0%

WIA Quarterly Report (ETA Form 9090)

Region 08 - TJC - WSO MEDFORD TJC
 PY 2014 Qtr-3

Cumulative Time Period	Participants	Single Quarter		Cumulative 4-Qtr	
		Value		Value	
4/1/2014 - 3/31/2015	Total Adult Customers	817		2,068	
	Total Adults (self-service only)	0		0	
	WIA Adult	816		2,065	
	WIA Dislocated Worker	501		1,300	
	National Emergency Grant	12		21	
	Total Veterans	67		158	
	Post 9/11 Era Veterans	14		32	
	Post 9/11 Era Veterans Receiving Intensive Services	1		7	
	TAP Workshop Veterans	0		2	
	Received Training Services	75		186	
	Received Training Services - Adults	75		186	
	Received Training Services - Dislocated Workers	42		102	
	Received Training Services - NEG	9		21	
	Total Youth (14-21)	85		131	
	Younger Youth (14-18)	55		76	
	Older Youth (19-21)	30		55	
	Out-of-School Youth	70		100	
	In-School Youth	15		31	
Cumulative Time Period	Exiters	Value		Value	
1/1/2014 - 12/31/2014	Total Adult Customers	354		1,699	
	Total Adults (self-service only)	0		0	
	WIA Adult	353		1,697	
	WIA Dislocated Worker	210		1,097	
	National Emergency Grant	4		10	
	Total Veterans	30		121	
	Post 9/11 Era Veterans	8		25	
	Post 9/11 Era Veterans Receiving Intensive Services	2		4	
	TAP Workshop Veterans	1		3	
	Received Training Services	40		127	
	Received Training Services - Adults	40		127	
	Received Training Services - Dislocated Workers	20		70	
	Received Training Services - NEG	4		10	
	Total Youth (14-21)	5		61	
	Younger Youth (14-18)	1		31	
	Older Youth (19-21)	4		30	
	Out-of-School Youth	5		41	
	In-School Youth	0		20	

* Data suppressed for confidentiality purposes

WIA Quarterly Report (ETA Form 9090)

Region 08 - TJC - WSO MEDFORD TJC
PY 2014 Qtr-3

		Single Quarter		Cumulative 4-Quarter		
Cumulative Time Period	Youth	Value	Numerator Denominator	Value	Numerator Denominator	Neg. Perf. (80%)
7/1/2013 - 6/30/2014	Placement in Employment or Education	68.2%	15 22	71.2%	37 52	65.0% (52.0%)
7/1/2013 - 6/30/2014	Attainment of a Degree or Certificate	64.3%	9 14	68.2%	30 44	50.0% (40.0%)
4/1/2014 - 3/31/2015	Literacy and Numeracy Gains	50.0%	7 14	56.3%	18 32	65.0% (52.0%)
Cumulative Time Period	Entered Employment Rate	Value	Numerator Denominator	Value	Numerator Denominator	Neg. Perf. (80%)
7/1/2013 - 6/30/2014	Adults	59.2%	221 373	56.2%	712 1,266	58.0% (46.4%)
7/1/2013 - 6/30/2014	Dislocated Workers	63.2%	170 269	57.3%	515 898	58.0% (46.4%)
7/1/2013 - 6/30/2014	National Emergency Grant	100.0%	1 1	100.0%	2 2	
7/1/2013 - 6/30/2014	Older Youth (19-21) Program Results	69.2%	9 13	76.0%	19 25	
7/1/2013 - 6/30/2014	Veterans	53.6%	15 28	50.0%	41 82	
Cumulative Time Period	Retention Rate	Value	Numerator Denominator	Value	Numerator Denominator	Neg. Perf. (80%)
1/1/2013 - 12/31/2013	Adults	81.4%	118 145	78.5%	652 831	84.0% (67.2%)
1/1/2013 - 12/31/2013	Dislocated Workers	82.2%	74 90	78.0%	437 560	84.0% (67.2%)
1/1/2013 - 12/31/2013	National Emergency Grant	0.0%	0 0	0.0%	0 0	
1/1/2013 - 12/31/2013	Older Youth (19-21) Program Results	80.0%	4 5	84.6%	11 13	
1/1/2013 - 12/31/2013	Veterans	83.3%	5 6	70.8%	34 48	
Cumulative Time Period	Six-Months Average Earnings	Value	Numerator Denominator	Value	Numerator Denominator	Neg. Perf. (80%)
1/1/2013 - 12/31/2013	Adults	\$11,282	1,331,220 118	\$9,839	6,414,915 652	\$12,200 (\$9,760)
1/1/2013 - 12/31/2013	Dislocated Workers	\$11,472	848,947 74	\$9,707	4,241,844 437	\$12,200 (\$9,760)
1/1/2013 - 12/31/2013	National Emergency Grant		0 0		0 0	
1/1/2013 - 12/31/2013	Older Youth (19-21) Program Results	\$3,939	15,754 4	\$4,717	51,890 11	
1/1/2013 - 12/31/2013	Veterans	\$12,769	63,845 5	\$10,929	371,600 34	
Cumulative Time Period	Employment and Credential Rate	Value	Numerator Denominator	Value	Numerator Denominator	
7/1/2013 - 6/30/2014	Adults	20.0%	6 30	22.9%	19 83	
7/1/2013 - 6/30/2014	Dislocated Workers	13.3%	2 15	17.0%	9 53	
7/1/2013 - 6/30/2014	Older Youth (19-21) Program Results	46.2%	6 13	53.6%	15 28	

* Data suppressed for confidentiality purposes

WIA Quarterly Report (ETA Form 9090)

Region 08 - TJC - WSO MEDFORD TJC
 PY 2014 Qtr-3

Cumulative Time Period	Credential Attainment	Value	Numerator Denominator	Value	Numerator Denominator
7/1/2013 - 6/30/2014	Adults	22.6%	7 31	25.3%	22 87
7/1/2013 - 6/30/2014	Dislocated Workers	20.0%	3 15	20.8%	11 53
7/1/2013 - 6/30/2014	National Emergency Grant	0.0%	0 1	50.0%	1 2
7/1/2013 - 6/30/2014	Youth (14-21) Program Results	64.3%	9 14	66.7%	30 45
Cumulative Time Period	Veteran Priority of Service	Value	Numerator Denominator	Value	Numerator Denominator
4/1/2014 - 3/31/2015	Received a Service During the Entry Period	100.0%	40 40	100.0%	141 141
4/1/2014 - 3/31/2015	Received a Staff Assisted Service During the Entry Period	97.5%	39 40	94.3%	133 141

Performance was Calculated: 5/8/2015 3:21:11 PM

* Data suppressed for confidentiality purposes

State of Oregon - Department of Community Colleges and Workforce Development

The Job Council - WSO MEDFORD TJC
Program Year 2014 Rolling 4 Quarters

Adult Entered Employment

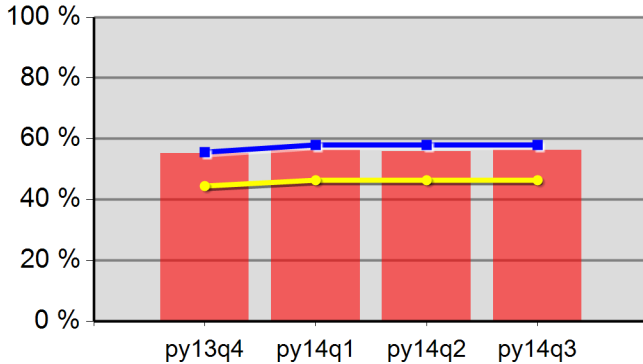

55.2%	56.2%	55.8%	56.2%
Neg Level	58.0%	80% Neg	46.4%

DW Entered Employment

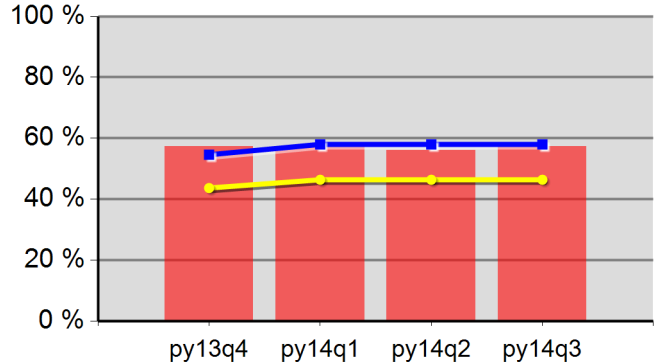

57.4%	57.3%	56.1%	57.3%
Neg Level	58.0%	80% Neg	46.4%

Adult Retention

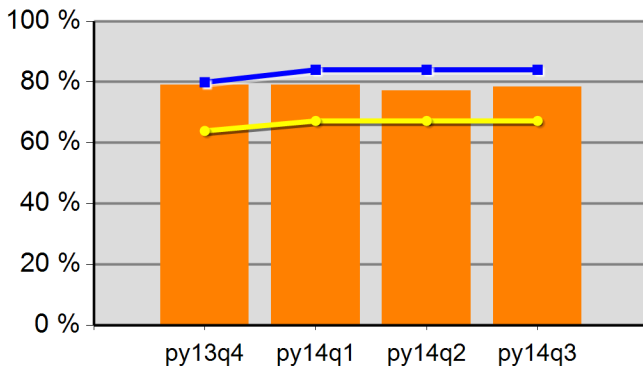

79.1%	79.1%	77.2%	78.5%
Neg Level	84.0%	80% Neg	67.2%

DW Retention

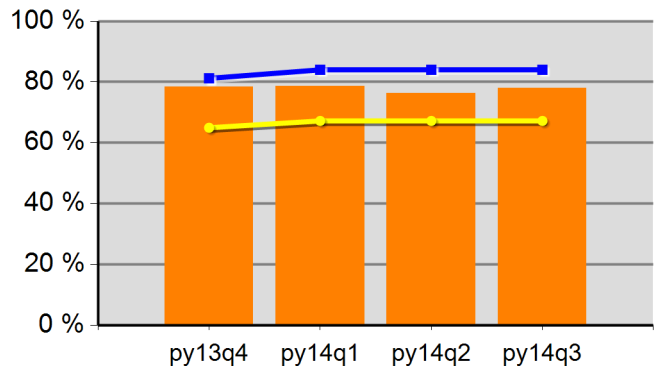

78.4%	78.6%	76.2%	78.0%
Neg Level	84.0%	80% Neg	67.2%

Adult Average Earnings

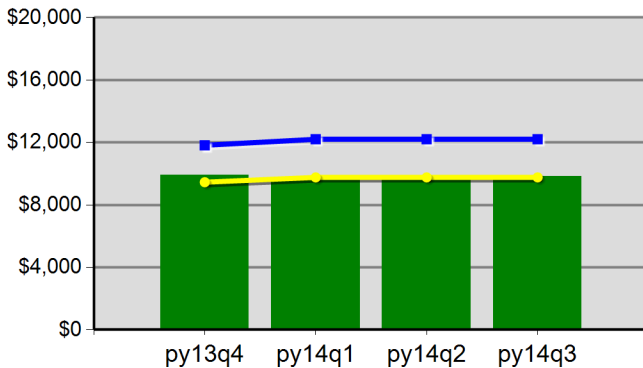

\$99.1	\$95.9	\$96.0	\$98.4
Neg Level	\$12,200.0	80% Neg	\$9,760.0

DW Average Earnings

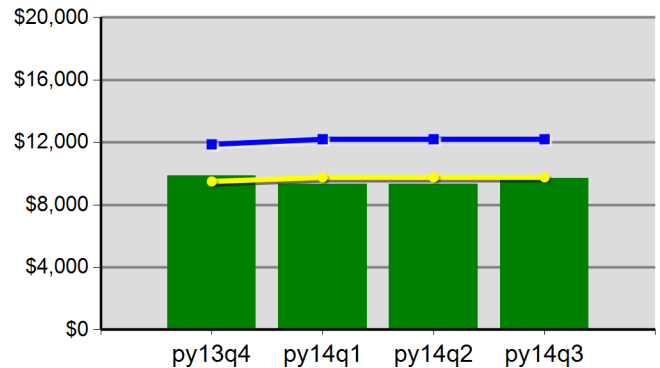

\$98.7	\$93.3	\$93.2	\$97.1
Neg Level	\$12,200.0	80% Neg	\$9,760.0

The Job Council - WSO MEDFORD TJC
 Program Year 2014 Rolling 4 Quarters

Youth Employment or Education

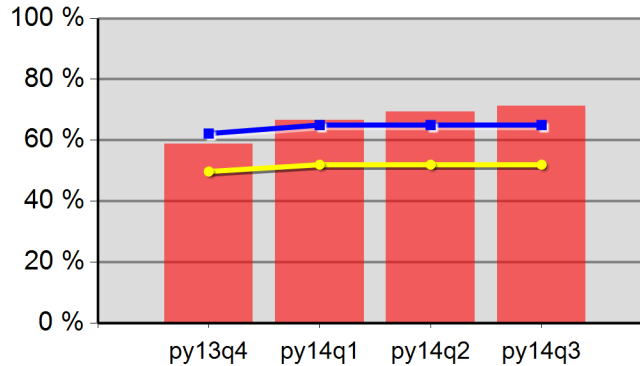

58.9%	66.7%	69.4%	71.2%
Neg Level	65.0%	80% Neg	52.0%

Youth Degree or Certificate

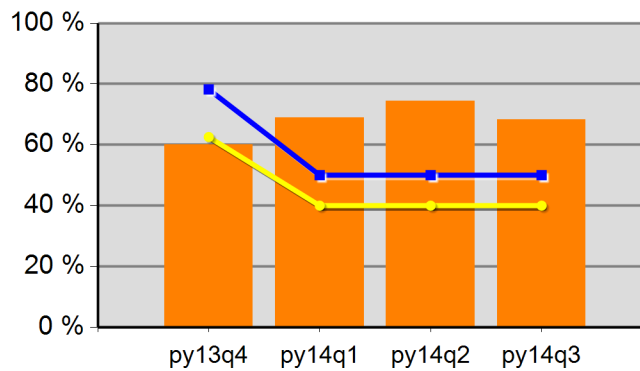

60.0%	68.9%	74.5%	68.2%
Neg Level	50.0%	80% Neg	40.0%

Youth Literacy and Numeracy Gains

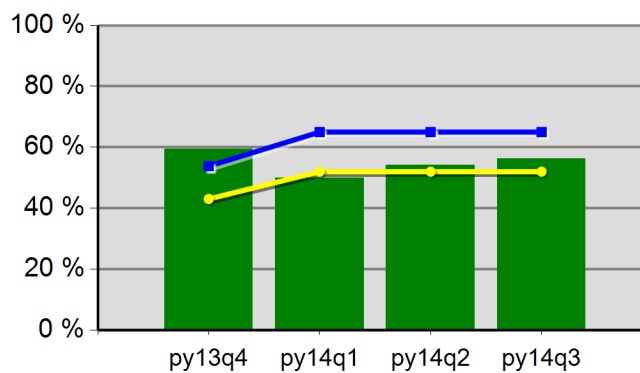

59.5%	50.0%	54.2%	56.3%
Neg Level	65.0%	80% Neg	52.0%

WIA Quarterly Report (ETA Form 9090)

Region 08 - TJC - WSO GRANTS PASS
PY 2014 Qtr-3

Cumulative Time Period	Participants	Single Quarter		Cumulative 4-Qtr	
		Value		Value	
4/1/2014 - 3/31/2015	Total Adult Customers	1,274		3,710	
	Total Adults (self-service only)	0		0	
	WIA Adult	1,274		3,710	
	WIA Dislocated Worker	989		2,874	
	National Emergency Grant	38		62	
	Total Veterans	136		340	
	Post 9/11 Era Veterans	35		104	
	Post 9/11 Era Veterans Receiving Intensive Services	5		11	
	TAP Workshop Veterans	1		8	
	Received Training Services	105		262	
	Received Training Services - Adults	105		262	
	Received Training Services - Dislocated Workers	75		182	
	Received Training Services - NEG	35		60	
	Total Youth (14-21)	34		45	
	Younger Youth (14-18)	19		27	
	Older Youth (19-21)	15		18	
	Out-of-School Youth	26		31	
	In-School Youth	8		14	
Cumulative Time Period	Exiters	Value		Value	
1/1/2014 - 12/31/2014	Total Adult Customers	810		3,494	
	Total Adults (self-service only)	0		0	
	WIA Adult	810		3,494	
	WIA Dislocated Worker	641		2,746	
	National Emergency Grant	11		29	
	Total Veterans	67		292	
	Post 9/11 Era Veterans	19		95	
	Post 9/11 Era Veterans Receiving Intensive Services	1		6	
	TAP Workshop Veterans	4		9	
	Received Training Services	41		189	
	Received Training Services - Adults	41		189	
	Received Training Services - Dislocated Workers	25		121	
	Received Training Services - NEG	11		29	
	Total Youth (14-21)	0		21	
	Younger Youth (14-18)	0		16	
	Older Youth (19-21)	0		5	
	Out-of-School Youth	0		12	
	In-School Youth	0		9	

* Data suppressed for confidentiality purposes

WIA Quarterly Report (ETA Form 9090)

Region 08 - TJC - WSO GRANTS PASS
PY 2014 Qtr-3

Cumulative Time Period	Youth	Single Quarter		Cumulative 4-Quarter		Neg. Perf. (80%)
		Value	Numerator Denominator	Value	Numerator Denominator	
7/1/2013 - 6/30/2014	Placement in Employment or Education	50.0%	4 8	60.5%	26 43	65.0% (52.0%)
7/1/2013 - 6/30/2014	Attainment of a Degree or Certificate	37.5%	3 8	47.2%	17 36	50.0% (40.0%)
4/1/2014 - 3/31/2015	Literacy and Numeracy Gains	100.0%	1 1	50.0%	5 10	65.0% (52.0%)
Cumulative Time Period	Entered Employment Rate	Value	Numerator Denominator	Value	Numerator Denominator	Neg. Perf. (80%)
7/1/2013 - 6/30/2014	Adults	60.1%	425 707	56.5%	1,956 3,460	58.0% (46.4%)
7/1/2013 - 6/30/2014	Dislocated Workers	59.6%	326 547	56.3%	1,582 2,810	58.0% (46.4%)
7/1/2013 - 6/30/2014	National Emergency Grant	75.0%	3 4	70.0%	7 10	
7/1/2013 - 6/30/2014	Older Youth (19-21) Program Results	0.0%	0 0	62.5%	5 8	
7/1/2013 - 6/30/2014	Veterans	69.2%	45 65	56.3%	182 323	
Cumulative Time Period	Retention Rate	Value	Numerator Denominator	Value	Numerator Denominator	Neg. Perf. (80%)
1/1/2013 - 12/31/2013	Adults	83.9%	485 578	83.1%	2,151 2,590	84.0% (67.2%)
1/1/2013 - 12/31/2013	Dislocated Workers	83.7%	395 472	82.6%	1,719 2,080	84.0% (67.2%)
1/1/2013 - 12/31/2013	National Emergency Grant	0.0%	0 0	0.0%	0 0	
1/1/2013 - 12/31/2013	Older Youth (19-21) Program Results	100.0%	1 1	58.3%	7 12	
1/1/2013 - 12/31/2013	Veterans	76.1%	35 46	78.0%	163 209	
Cumulative Time Period	Six-Months Average Earnings	Value	Numerator Denominator	Value	Numerator Denominator	Neg. Perf. (80%)
1/1/2013 - 12/31/2013	Adults	\$12,485	6,055,381 485	\$12,157	26,150,148 2,151	\$12,200 (\$9,760)
1/1/2013 - 12/31/2013	Dislocated Workers	\$12,874	5,085,144 395	\$12,406	21,325,817 1,719	\$12,200 (\$9,760)
1/1/2013 - 12/31/2013	National Emergency Grant		0 0		0 0	
1/1/2013 - 12/31/2013	Older Youth (19-21) Program Results	\$9,295	9,295 1	\$3,471	38,177 11	
1/1/2013 - 12/31/2013	Veterans	\$16,257	569,004 35	\$13,215	2,154,068 163	
Cumulative Time Period	Employment and Credential Rate	Value	Numerator Denominator	Value	Numerator Denominator	
7/1/2013 - 6/30/2014	Adults	8.0%	4 50	8.5%	11 130	
7/1/2013 - 6/30/2014	Dislocated Workers	7.1%	2 28	8.6%	7 81	
7/1/2013 - 6/30/2014	Older Youth (19-21) Program Results	0.0%	0 2	10.0%	1 10	

* Data suppressed for confidentiality purposes

WIA Quarterly Report (ETA Form 9090)

Region 08 - TJC - WSO GRANTS PASS
 PY 2014 Qtr-3

Cumulative Time Period	Credential Attainment	Value	Numerator Denominator	Value	Numerator Denominator
7/1/2013 - 6/30/2014	Adults	8.0%	4 50	11.5%	15 131
7/1/2013 - 6/30/2014	Dislocated Workers	7.1%	2 28	13.4%	11 82
7/1/2013 - 6/30/2014	National Emergency Grant	0.0%	0 5	0.0%	0 11
7/1/2013 - 6/30/2014	Youth (14-21) Program Results	30.0%	3 10	44.7%	17 38
Cumulative Time Period	Veteran Priority of Service	Value	Numerator Denominator	Value	Numerator Denominator
4/1/2014 - 3/31/2015	Received a Service During the Entry Period	100.0%	82 82	100.0%	300 300
4/1/2014 - 3/31/2015	Received a Staff Assisted Service During the Entry Period	100.0%	82 82	95.7%	287 300

Performance was Calculated: 5/8/2015 3:21:15 PM

State of Oregon - Department of Community Colleges and Workforce Development

The Job Council - WSO GRANTS PASS
Program Year 2014 Rolling 4 Quarters

Adult Entered Employment

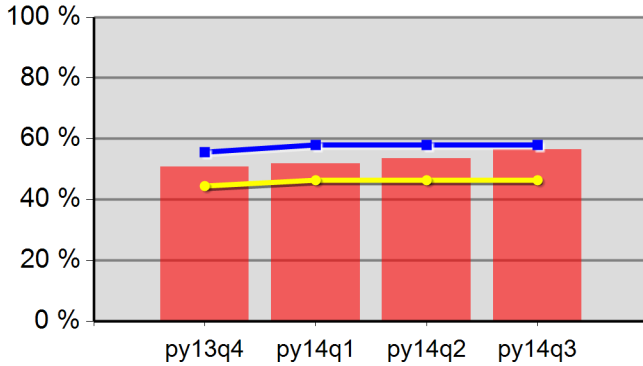

50.7%	51.8%	53.6%	56.5%
Neg Level	58.0%	80% Neg	46.4%

DW Entered Employment

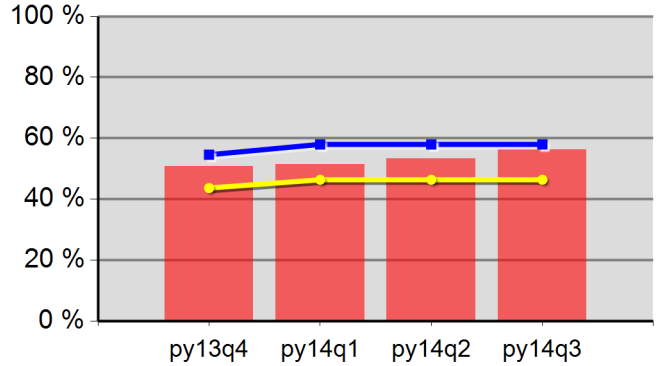

50.7%	51.5%	53.3%	56.3%
Neg Level	58.0%	80% Neg	46.4%

Adult Retention

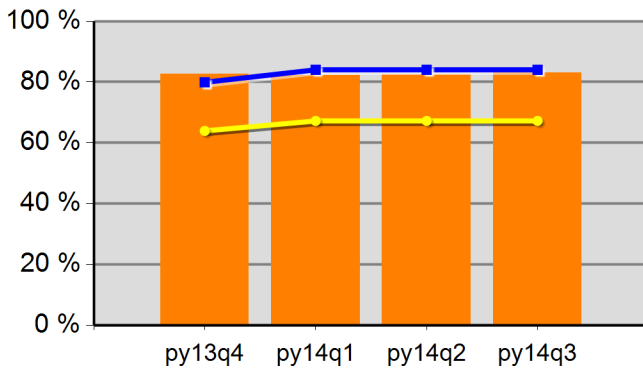

82.6%	82.3%	82.4%	83.1%
Neg Level	84.0%	80% Neg	67.2%

DW Retention

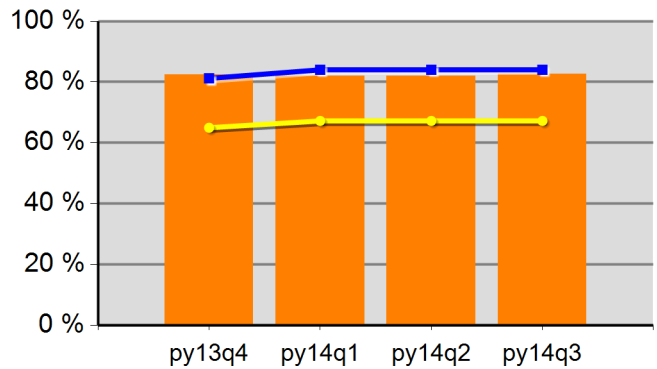

82.4%	82.0%	81.9%	82.6%
Neg Level	84.0%	80% Neg	67.2%

Adult Average Earnings

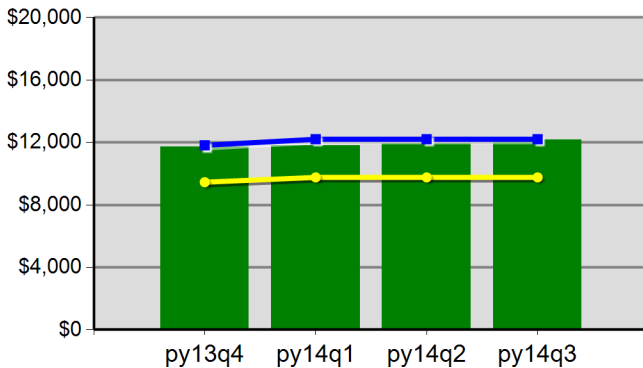

\$117.0	\$117.8	\$119.4	\$121.6
Neg Level	\$12,200.0	80% Neg	\$9,760.0

DW Average Earnings

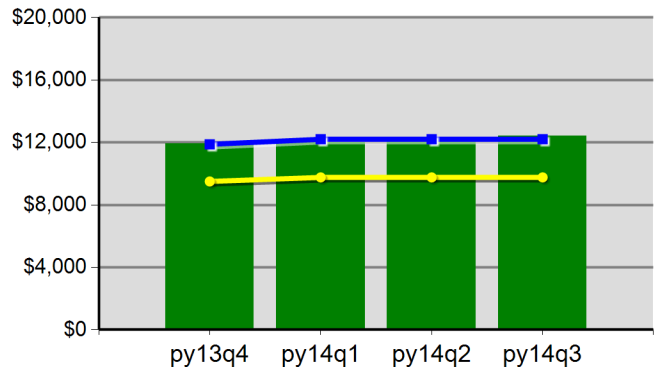

\$119.0	\$120.2	\$121.4	\$124.1
Neg Level	\$12,200.0	80% Neg	\$9,760.0

The Job Council - WSO GRANTS PASS
Program Year 2014 Rolling 4 Quarters

Youth Employment or Education

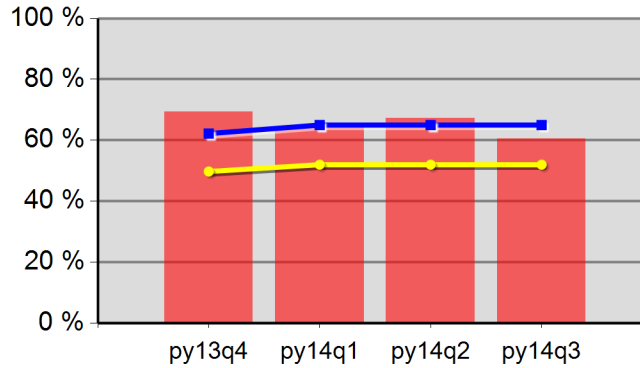

69.4%	64.2%	67.3%	60.5%
Neg Level	65.0%	80% Neg	52.0%

Youth Degree or Certificate

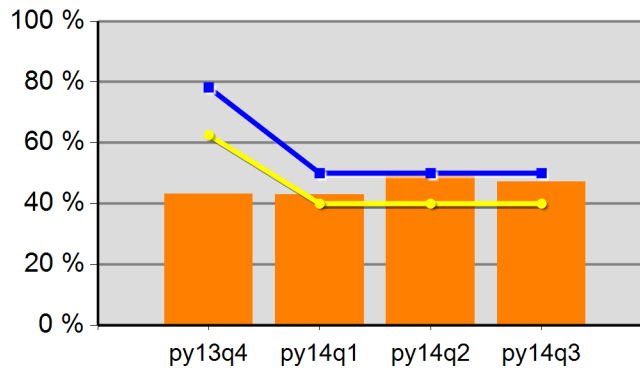

43.3%	42.9%	50.0%	47.2%
Neg Level	50.0%	80% Neg	40.0%

Youth Literacy and Numeracy Gains

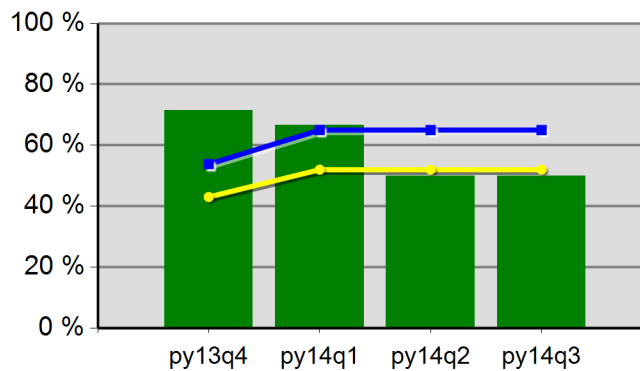

71.4%	66.7%	50.0%	50.0%
Neg Level	65.0%	80% Neg	52.0%

WIA Quarterly Report (ETA Form 9090)

Region 08 - TJC - WSO MEDFORD OED
 PY 2014 Qtr-3

Cumulative Time Period	Participants	Single Quarter	Cumulative 4-Qtr	
		Value	Value	
4/1/2014 - 3/31/2015	Total Adult Customers	2,378	6,385	
	Total Adults (self-service only)	0	0	
	WIA Adult	2,378	6,384	
	WIA Dislocated Worker	2,093	5,503	
	National Emergency Grant	5	8	
	Total Veterans	213	573	
	Post 9/11 Era Veterans	51	160	
	Post 9/11 Era Veterans Receiving Intensive Services	1	1	
	TAP Workshop Veterans	0	4	
	Received Training Services	14	29	
	Received Training Services - Adults	14	29	
	Received Training Services - Dislocated Workers	11	24	
	Received Training Services - NEG	5	8	
	Total Youth (14-21)	0	0	
	Younger Youth (14-18)	0	0	
	Older Youth (19-21)	0	0	
	Out-of-School Youth	0	0	
	In-School Youth	0	0	
1/1/2014 - 12/31/2014	Exiters	Value	Value	
		Total Adult Customers	1,296	5,680
		Total Adults (self-service only)	0	0
		WIA Adult	1,295	5,679
		WIA Dislocated Worker	1,098	4,914
		National Emergency Grant	2	5
		Total Veterans	123	503
		Post 9/11 Era Veterans	33	153
		Post 9/11 Era Veterans Receiving Intensive Services	0	0
		TAP Workshop Veterans	1	5
		Received Training Services	6	17
		Received Training Services - Adults	6	17
		Received Training Services - Dislocated Workers	5	14
		Received Training Services - NEG	2	5
		Total Youth (14-21)	0	0
		Younger Youth (14-18)	0	0
		Older Youth (19-21)	0	0
		Out-of-School Youth	0	0
		In-School Youth	0	0

* Data suppressed for confidentiality purposes

WIA Quarterly Report (ETA Form 9090)

Region 08 - TJC - WSO MEDFORD OED
PY 2014 Qtr-3

Cumulative Time Period	Youth	Single Quarter		Cumulative 4-Quarter		Neg. Perf. (80%)
		Value	Numerator Denominator	Value	Numerator Denominator	
7/1/2013 - 6/30/2014	Placement in Employment or Education	0.0%	0 0	0.0%	0 0	65.0% (52.0%)
7/1/2013 - 6/30/2014	Attainment of a Degree or Certificate	0.0%	0 0	0.0%	0 0	50.0% (40.0%)
4/1/2014 - 3/31/2015	Literacy and Numeracy Gains	0.0%	0 0	0.0%	0 0	65.0% (52.0%)
Cumulative Time Period	Entered Employment Rate	Value	Numerator Denominator	Value	Numerator Denominator	Neg. Perf. (80%)
7/1/2013 - 6/30/2014	Adults	66.0%	805 1,219	62.1%	3,315 5,341	58.0% (46.4%)
7/1/2013 - 6/30/2014	Dislocated Workers	66.6%	703 1,055	62.6%	2,944 4,705	58.0% (46.4%)
7/1/2013 - 6/30/2014	National Emergency Grant	100.0%	1 1	66.7%	2 3	
7/1/2013 - 6/30/2014	Older Youth (19-21) Program Results	0.0%	0 0	0.0%	0 0	
7/1/2013 - 6/30/2014	Veterans	57.3%	67 117	54.8%	273 498	
Cumulative Time Period	Retention Rate	Value	Numerator Denominator	Value	Numerator Denominator	Neg. Perf. (80%)
1/1/2013 - 12/31/2013	Adults	88.4%	796 900	84.3%	3,525 4,181	84.0% (67.2%)
1/1/2013 - 12/31/2013	Dislocated Workers	88.5%	708 800	84.0%	3,111 3,705	84.0% (67.2%)
1/1/2013 - 12/31/2013	National Emergency Grant	0.0%	0 0	100.0%	1 1	
1/1/2013 - 12/31/2013	Older Youth (19-21) Program Results	0.0%	0 0	100.0%	1 1	
1/1/2013 - 12/31/2013	Veterans	77.8%	63 81	82.5%	279 338	
Cumulative Time Period	Six-Months Average Earnings	Value	Numerator Denominator	Value	Numerator Denominator	Neg. Perf. (80%)
1/1/2013 - 12/31/2013	Adults	\$16,260	12,943,154 796	\$13,360	47,093,137 3,525	\$12,200 (\$9,760)
1/1/2013 - 12/31/2013	Dislocated Workers	\$16,293	11,535,136 708	\$13,367	41,584,620 3,111	\$12,200 (\$9,760)
1/1/2013 - 12/31/2013	National Emergency Grant		0 0	\$3,651	3,651 1	
1/1/2013 - 12/31/2013	Older Youth (19-21) Program Results		0 0	\$5,414	5,414 1	
1/1/2013 - 12/31/2013	Veterans	\$16,924	1,066,195 63	\$14,534	4,055,092 279	
Cumulative Time Period	Employment and Credential Rate	Value	Numerator Denominator	Value	Numerator Denominator	
7/1/2013 - 6/30/2014	Adults	0.0%	0 5	5.6%	1 18	
7/1/2013 - 6/30/2014	Dislocated Workers	0.0%	0 5	0.0%	0 16	
7/1/2013 - 6/30/2014	Older Youth (19-21) Program Results	0.0%	0 0	0.0%	0 0	

* Data suppressed for confidentiality purposes

WIA Quarterly Report (ETA Form 9090)

Region 08 - TJC - WSO MEDFORD OED
 PY 2014 Qtr-3

Cumulative Time Period	Credential Attainment	Value	Numerator Denominator	Value	Numerator Denominator
7/1/2013 - 6/30/2014	Adults	0.0%	0 5	21.1%	4 19
7/1/2013 - 6/30/2014	Dislocated Workers	0.0%	0 5	17.6%	3 17
7/1/2013 - 6/30/2014	National Emergency Grant	0.0%	0 1	33.3%	1 3
7/1/2013 - 6/30/2014	Youth (14-21) Program Results	0.0%	0 0	0.0%	0 0
Cumulative Time Period	Veteran Priority of Service	Value	Numerator Denominator	Value	Numerator Denominator
4/1/2014 - 3/31/2015	Received a Service During the Entry Period	100.0%	164 164	100.0%	494 494
4/1/2014 - 3/31/2015	Received a Staff Assisted Service During the Entry Period	97.6%	160 164	97.2%	480 494

Performance was Calculated: 5/8/2015 3:21:22 PM

* Data suppressed for confidentiality purposes

State of Oregon - Department of Community Colleges and Workforce Development

The Job Council - WSO MEDFORD OED
Program Year 2014 Rolling 4 Quarters

Adult Entered Employment

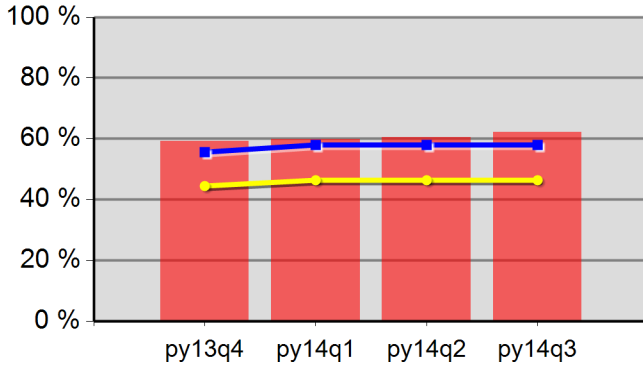

59.3%	59.8%	60.5%	62.1%
Neg Level	58.0%	80% Neg	46.4%

DW Entered Employment

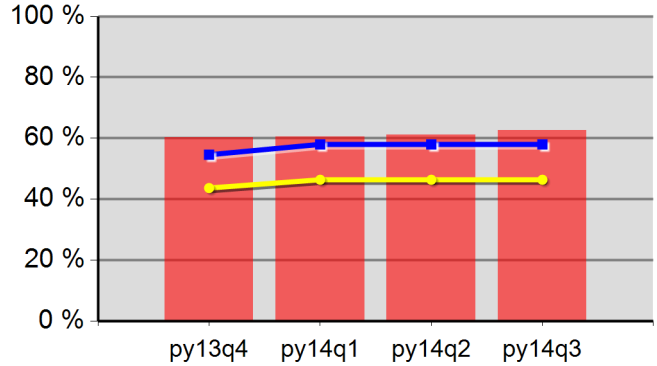

60.3%	60.5%	61.1%	62.6%
Neg Level	58.0%	80% Neg	46.4%

Adult Retention

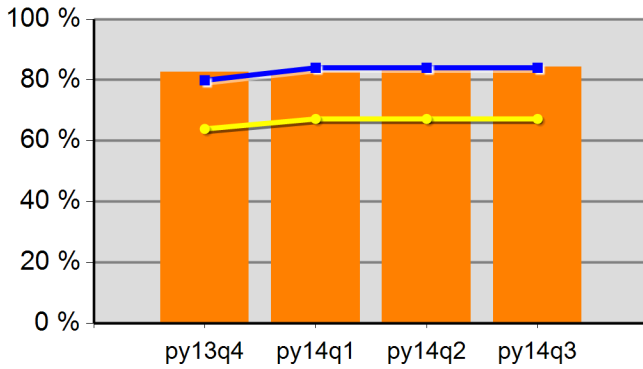

82.6%	82.7%	83.2%	84.3%
Neg Level	84.0%	80% Neg	67.2%

DW Retention

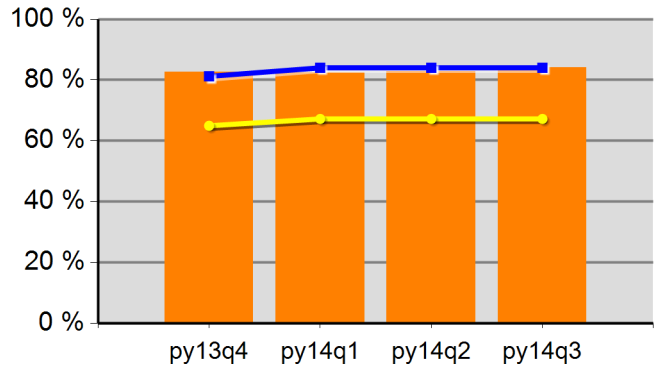

82.7%	82.5%	82.8%	84.0%
Neg Level	84.0%	80% Neg	67.2%

Adult Average Earnings

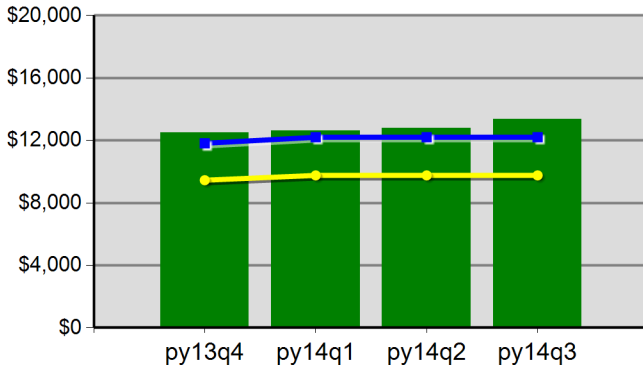

\$124.8	\$126.3	\$127.9	\$133.6
Neg Level	\$12,200.0	80% Neg	\$9,760.0

DW Average Earnings

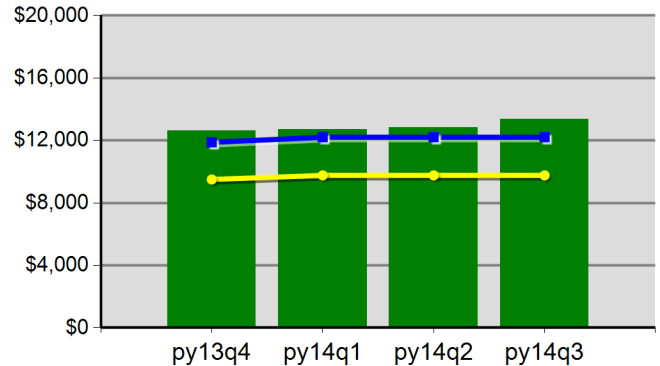

\$126.0	\$126.9	\$128.4	\$133.7
Neg Level	\$12,200.0	80% Neg	\$9,760.0

The Job Council - WSO MEDFORD OED
 Program Year 2014 Rolling 4 Quarters

Youth Employment or Education

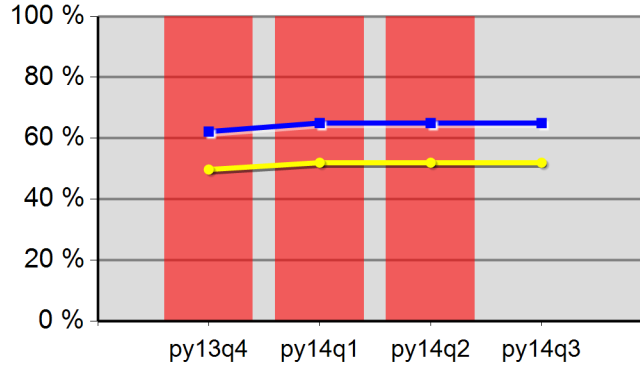

100.0%	100.0%	100.0%	0.0%
Neg Level	65.0%	80% Neg	52.0%

Youth Degree or Certificate

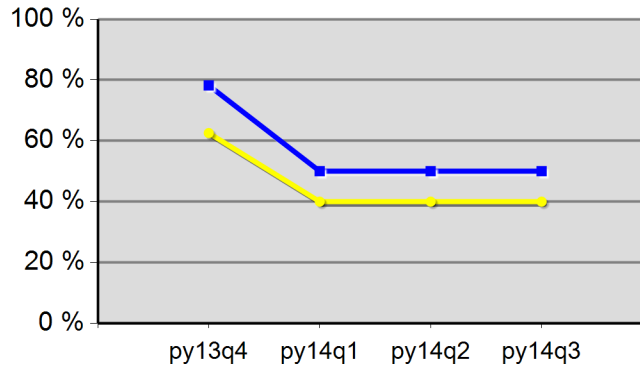

0.0%	0.0%	0.0%	0.0%
Neg Level	50.0%	80% Neg	40.0%

Youth Literacy and Numeracy Gains

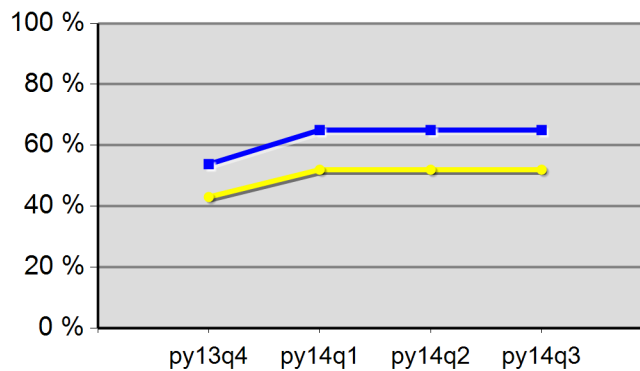

0.0%	0.0%	0.0%	0.0%
Neg Level	65.0%	80% Neg	52.0%

WIA Quarterly Report (ETA Form 9090)

Region 15 - WICCO
PY 2014 Qtr-3

Cumulative Time Period	Participants	Single Quarter		Cumulative 4-Qtr	
		Value		Value	
4/1/2014 - 3/31/2015	Total Adult Customers	3,677		10,754	
	Total Adults (self-service only)	0		0	
	WIA Adult	3,676		10,750	
	WIA Dislocated Worker	2,831		8,311	
	National Emergency Grant	119		156	
	Total Veterans	340		841	
	Post 9/11 Era Veterans	97		252	
	Post 9/11 Era Veterans Receiving Intensive Services	4		26	
	TAP Workshop Veterans	0		0	
	Received Training Services	165		272	
	Received Training Services - Adults	165		272	
	Received Training Services - Dislocated Workers	129		210	
	Received Training Services - NEG	81		109	
	Total Youth (14-21)	168		306	
	Younger Youth (14-18)	138		256	
	Older Youth (19-21)	30		50	
	Out-of-School Youth	79		140	
	In-School Youth	89		166	
Cumulative Time Period	Exiters	Value		Value	
1/1/2014 - 12/31/2014	Total Adult Customers	2,372		9,574	
	Total Adults (self-service only)	0		0	
	WIA Adult	2,372		9,571	
	WIA Dislocated Worker	1,819		7,475	
	National Emergency Grant	12		38	
	Total Veterans	180		721	
	Post 9/11 Era Veterans	58		226	
	Post 9/11 Era Veterans Receiving Intensive Services	7		21	
	TAP Workshop Veterans	0		0	
	Received Training Services	45		151	
	Received Training Services - Adults	45		151	
	Received Training Services - Dislocated Workers	29		104	
	Received Training Services - NEG	8		24	
	Total Youth (14-21)	31		161	
	Younger Youth (14-18)	20		140	
	Older Youth (19-21)	11		21	
	Out-of-School Youth	19		70	
	In-School Youth	12		91	

* Data suppressed for confidentiality purposes

WIA Quarterly Report (ETA Form 9090)

Region 15 - WICCO
PY 2014 Qtr-3

		Single Quarter		Cumulative 4-Quarter		
Cumulative Time Period	Youth	Value	Numerator Denominator	Value	Numerator Denominator	Neg. Perf. (80%)
7/1/2013 - 6/30/2014	Placement in Employment or Education	57.9%	22 38	70.8%	114 161	68.0% (54.4%)
7/1/2013 - 6/30/2014	Attainment of a Degree or Certificate	74.4%	29 39	74.3%	113 152	75.0% (60.0%)
4/1/2014 - 3/31/2015	Literacy and Numeracy Gains	29.4%	5 17	32.1%	17 53	45.0% (36.0%)
Cumulative Time Period	Entered Employment Rate	Value	Numerator Denominator	Value	Numerator Denominator	Neg. Perf. (80%)
7/1/2013 - 6/30/2014	Adults	60.5%	1,276 2,108	56.8%	4,953 8,723	57.0% (45.6%)
7/1/2013 - 6/30/2014	Dislocated Workers	60.3%	1,016 1,684	57.3%	4,035 7,045	57.0% (45.6%)
7/1/2013 - 6/30/2014	National Emergency Grant	90.9%	10 11	87.5%	14 16	
7/1/2013 - 6/30/2014	Older Youth (19-21) Program Results	50.0%	1 2	69.2%	18 26	
7/1/2013 - 6/30/2014	Veterans	53.4%	71 133	54.0%	403 746	
Cumulative Time Period	Retention Rate	Value	Numerator Denominator	Value	Numerator Denominator	Neg. Perf. (80%)
1/1/2013 - 12/31/2013	Adults	86.1%	1,211 1,407	85.2%	5,458 6,408	86.0% (68.8%)
1/1/2013 - 12/31/2013	Dislocated Workers	86.3%	1,005 1,165	85.5%	4,461 5,218	86.0% (68.8%)
1/1/2013 - 12/31/2013	National Emergency Grant	100.0%	2 2	87.5%	14 16	
1/1/2013 - 12/31/2013	Older Youth (19-21) Program Results	85.7%	6 7	73.1%	19 26	
1/1/2013 - 12/31/2013	Veterans	86.3%	107 124	86.4%	462 535	
Cumulative Time Period	Six-Months Average Earnings	Value	Numerator Denominator	Value	Numerator Denominator	Neg. Perf. (80%)
1/1/2013 - 12/31/2013	Adults	\$17,213	20,845,187 1,211	\$16,334	89,103,238 5,455	\$16,200 (\$12,960)
1/1/2013 - 12/31/2013	Dislocated Workers	\$17,946	18,035,660 1,005	\$17,012	75,839,119 4,458	\$16,200 (\$12,960)
1/1/2013 - 12/31/2013	National Emergency Grant	\$9,301	18,601 2	\$11,924	166,933 14	
1/1/2013 - 12/31/2013	Older Youth (19-21) Program Results	\$4,224	29,571 7	\$4,712	103,662 22	
1/1/2013 - 12/31/2013	Veterans	\$18,370	1,965,590 107	\$17,926	8,281,905 462	
Cumulative Time Period	Employment and Credential Rate	Value	Numerator Denominator	Value	Numerator Denominator	
7/1/2013 - 6/30/2014	Adults	15.4%	6 39	17.1%	25 146	
7/1/2013 - 6/30/2014	Dislocated Workers	20.0%	6 30	21.6%	21 97	
7/1/2013 - 6/30/2014	Older Youth (19-21) Program Results	33.3%	1 3	46.7%	14 30	

* Data suppressed for confidentiality purposes

5/11/2015 1:32:02 PM

WIA Quarterly Report (ETA Form 9090)

Region 15 - WICCO
PY 2014 Qtr-3

Cumulative Time Period	Credential Attainment	Value	Numerator Denominator	Value	Numerator Denominator
7/1/2013 - 6/30/2014	Adults	17.9%	7 39	21.9%	32 146
7/1/2013 - 6/30/2014	Dislocated Workers	23.3%	7 30	27.8%	27 97
7/1/2013 - 6/30/2014	National Emergency Grant	28.6%	2 7	44.4%	4 9
7/1/2013 - 6/30/2014	Youth (14-21) Program Results	74.4%	29 39	74.3%	113 152
Cumulative Time Period	Veteran Priority of Service	Value	Numerator Denominator	Value	Numerator Denominator
4/1/2014 - 3/31/2015	Received a Service During the Entry Period	100.0%	181 181	100.0%	715 715
4/1/2014 - 3/31/2015	Received a Staff Assisted Service During the Entry Period	98.9%	179 181	95.9%	686 715

Performance was Calculated: 5/8/2015 3:21:30 PM

State of Oregon - Department of Community Colleges and Workforce Development

Workforce Investment Council of Clackamas County
Program Year 2014 Rolling 4 Quarters

Adult Entered Employment

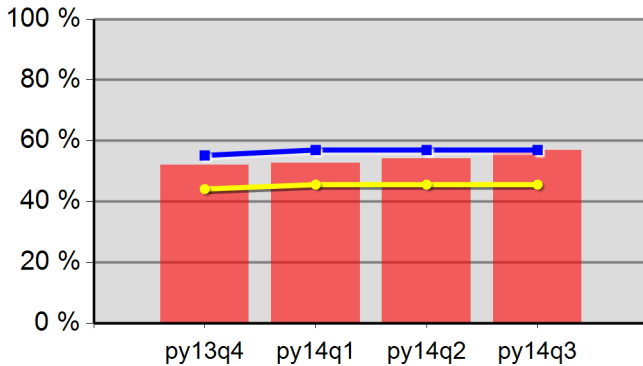

52.1%	52.6%	54.1%	56.8%
Neg Level	57.0%	80% Neg	45.6%

DW Entered Employment

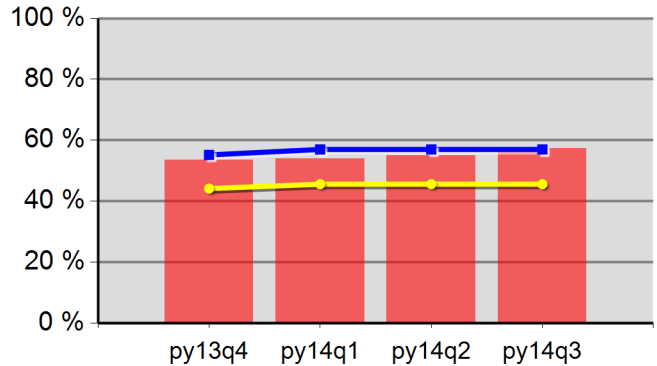

53.5%	54.0%	55.1%	57.3%
Neg Level	57.0%	80% Neg	45.6%

Adult Retention

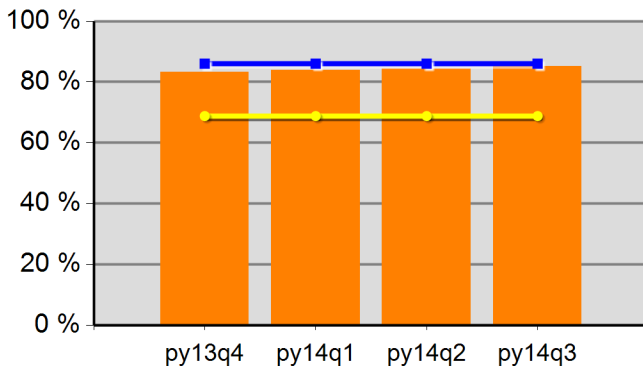

83.3%	83.9%	84.4%	85.2%
Neg Level	86.0%	80% Neg	68.8%

DW Retention

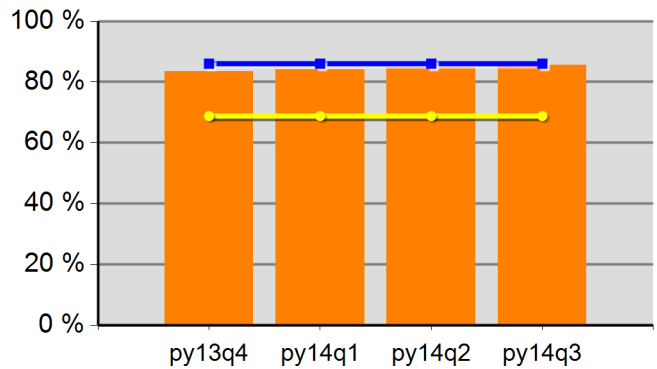

83.5%	84.2%	84.7%	85.5%
Neg Level	86.0%	80% Neg	68.8%

Adult Average Earnings

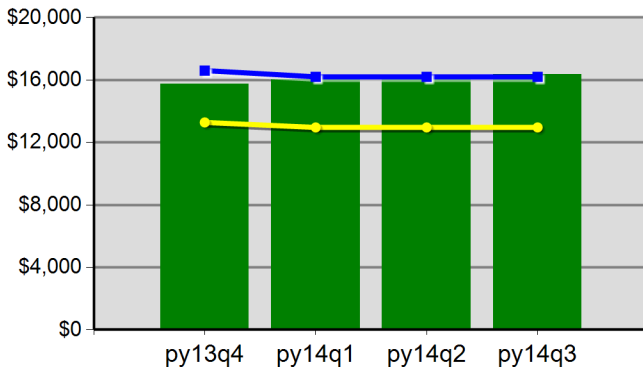

\$157.6	\$160.5	\$162.4	\$163.3
Neg Level	\$16,200.0	80% Neg	\$12,960.0

DW Average Earnings

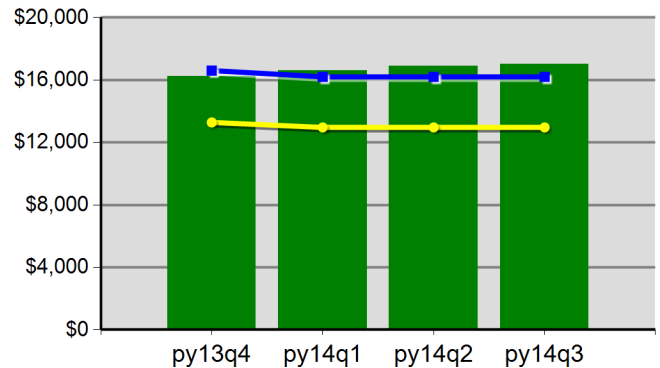

\$162.5	\$166.0	\$168.8	\$170.1
Neg Level	\$16,200.0	80% Neg	\$12,960.0

Workforce Investment Council of Clackamas County
Program Year 2014 Rolling 4 Quarters

Youth Employment or Education

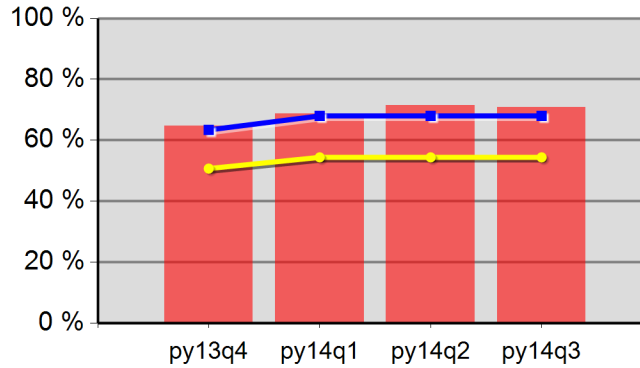

64.6%	68.7%	71.4%	70.8%
Neg Level	68.0%	80% Neg	54.4%

Youth Degree or Certificate

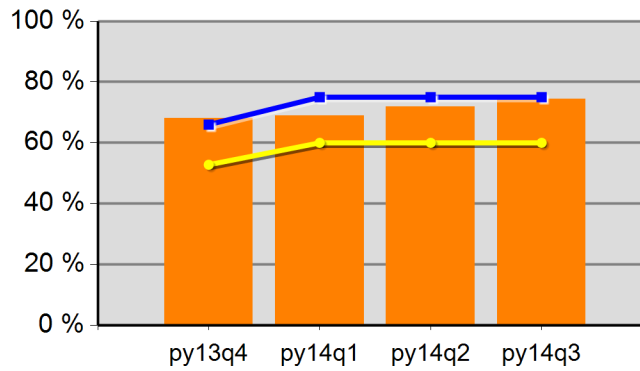

68.1%	68.9%	71.9%	74.3%
Neg Level	75.0%	80% Neg	60.0%

Youth Literacy and Numeracy Gains

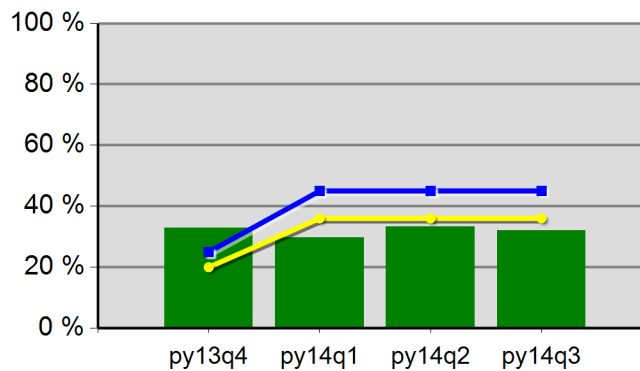

32.9%	29.7%	33.3%	32.1%
Neg Level	45.0%	80% Neg	36.0%

WIA Quarterly Report (ETA Form 9090)

TOCOWA
PY 2014 Qtr-3

Cumulative Time Period	Participants	Single Quarter	Cumulative 4-Qtr
		Value	Value
4/1/2014 - 3/31/2015	Total Adult Customers	11,649	32,338
	Total Adults (self-service only)	0	0
	WIA Adult	11,647	32,326
	WIA Dislocated Worker	9,091	24,535
	National Emergency Grant	300	533
	Total Veterans	1,072	2,846
	Post 9/11 Era Veterans	336	897
	Post 9/11 Era Veterans Receiving Intensive Services	6	34
	TAP Workshop Veterans	0	10
	Received Training Services	259	641
	Received Training Services - Adults	259	641
	Received Training Services - Dislocated Workers	211	531
	Received Training Services - NEG	136	310
	Total Youth (14-21)	356	587
	Younger Youth (14-18)	245	399
	Older Youth (19-21)	111	188
	Out-of-School Youth	145	254
	In-School Youth	211	333
Cumulative Time Period	Exiters	Value	Value
1/1/2014 - 12/31/2014	Total Adult Customers	7,468	29,746
	Total Adults (self-service only)	0	0
	WIA Adult	7,465	29,734
	WIA Dislocated Worker	5,832	22,739
	National Emergency Grant	65	290
	Total Veterans	631	2,606
	Post 9/11 Era Veterans	203	795
	Post 9/11 Era Veterans Receiving Intensive Services	6	28
	TAP Workshop Veterans	2	15
	Received Training Services	100	415
	Received Training Services - Adults	100	414
	Received Training Services - Dislocated Workers	85	335
	Received Training Services - NEG	49	170
	Total Youth (14-21)	61	292
	Younger Youth (14-18)	43	195
	Older Youth (19-21)	18	97
	Out-of-School Youth	31	144
	In-School Youth	30	148

* Data suppressed for confidentiality purposes

WIA Quarterly Report (ETA Form 9090)

TOCOWA
PY 2014 Qtr-3

		Single Quarter		Cumulative 4-Quarter		
Cumulative Time Period	Youth	Value	Numerator Denominator	Value	Numerator Denominator	Neg. Perf. (80%)
7/1/2013 - 6/30/2014	Placement in Employment or Education	75.0%	54 72	77.5%	186 240	72.0% (57.6%)
7/1/2013 - 6/30/2014	Attainment of a Degree or Certificate	78.0%	64 82	76.0%	193 254	72.0% (57.6%)
4/1/2014 - 3/31/2015	Literacy and Numeracy Gains	76.9%	10 13	61.8%	42 68	60.0% (48.0%)
Cumulative Time Period	Entered Employment Rate	Value	Numerator Denominator	Value	Numerator Denominator	Neg. Perf. (80%)
7/1/2013 - 6/30/2014	Adults	64.4%	3,707 5,760	61.0%	15,548 25,472	60.0% (48.0%)
7/1/2013 - 6/30/2014	Dislocated Workers	66.2%	2,867 4,329	62.2%	12,580 20,209	60.0% (48.0%)
7/1/2013 - 6/30/2014	National Emergency Grant	84.4%	54 64	84.2%	155 184	
7/1/2013 - 6/30/2014	Older Youth (19-21) Program Results	76.0%	19 25	71.8%	51 71	
7/1/2013 - 6/30/2014	Veterans	59.8%	301 503	57.8%	1,364 2,361	
Cumulative Time Period	Retention Rate	Value	Numerator Denominator	Value	Numerator Denominator	Neg. Perf. (80%)
1/1/2013 - 12/31/2013	Adults	86.4%	4,111 4,758	83.8%	17,953 21,420	84.0% (67.2%)
1/1/2013 - 12/31/2013	Dislocated Workers	86.7%	3,352 3,865	84.2%	14,522 17,247	84.0% (67.2%)
1/1/2013 - 12/31/2013	National Emergency Grant	88.2%	30 34	94.1%	177 188	
1/1/2013 - 12/31/2013	Older Youth (19-21) Program Results	81.8%	9 11	75.4%	49 65	
1/1/2013 - 12/31/2013	Veterans	87.7%	399 455	82.6%	1,570 1,900	
Cumulative Time Period	Six-Months Average Earnings	Value	Numerator Denominator	Value	Numerator Denominator	Neg. Perf. (80%)
1/1/2013 - 12/31/2013	Adults	\$15,522	63,812,446 4,111	\$13,804	247,802,494 17,952	\$13,500 (\$10,800)
1/1/2013 - 12/31/2013	Dislocated Workers	\$16,111	54,003,274 3,352	\$14,338	208,207,877 14,521	\$13,500 (\$10,800)
1/1/2013 - 12/31/2013	National Emergency Grant	\$20,997	629,902 30	\$20,291	3,591,465 177	
1/1/2013 - 12/31/2013	Older Youth (19-21) Program Results	\$4,555	45,547 10	\$3,231	190,603 59	
1/1/2013 - 12/31/2013	Veterans	\$18,500	7,381,318 399	\$16,408	25,760,801 1,570	
Cumulative Time Period	Employment and Credential Rate	Value	Numerator Denominator	Value	Numerator Denominator	
7/1/2013 - 6/30/2014	Adults	30.8%	36 117	31.6%	118 373	
7/1/2013 - 6/30/2014	Dislocated Workers	26.8%	26 97	31.3%	98 313	
7/1/2013 - 6/30/2014	Older Youth (19-21) Program Results	42.4%	14 33	40.9%	36 88	

* Data suppressed for confidentiality purposes

5/11/2015 1:32:06 PM

WIA Quarterly Report (ETA Form 9090)

TOCOWA
PY 2014 Qtr-3

Cumulative Time Period	Credential Attainment	Value	Numerator Denominator	Value	Numerator Denominator
7/1/2013 - 6/30/2014	Adults	37.8%	45 119	42.1%	159 378
7/1/2013 - 6/30/2014	Dislocated Workers	32.7%	32 98	39.9%	126 316
7/1/2013 - 6/30/2014	National Emergency Grant	28.6%	14 49	45.5%	61 134
7/1/2013 - 6/30/2014	Youth (14-21) Program Results	78.0%	64 82	76.0%	193 254
Cumulative Time Period	Veteran Priority of Service	Value	Numerator Denominator	Value	Numerator Denominator
4/1/2014 - 3/31/2015	Received a Service During the Entry Period	100.0%	716 716	100.0%	2,444 2,444
4/1/2014 - 3/31/2015	Received a Staff Assisted Service During the Entry Period	98.7%	707 716	94.8%	2,318 2,444

Performance was Calculated: 5/8/2015 3:21:40 PM

State of Oregon - Department of Community Colleges and Workforce Development

The Oregon Consortium/Workforce Alliance
Program Year 2014 Rolling 4 Quarters

Adult Entered Employment

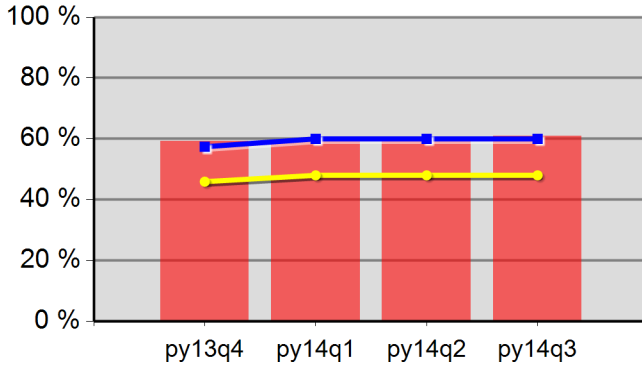

59.3%	59.2%	59.4%	61.0%
Neg Level	60.0%	80% Neg	48.0%

DW Entered Employment

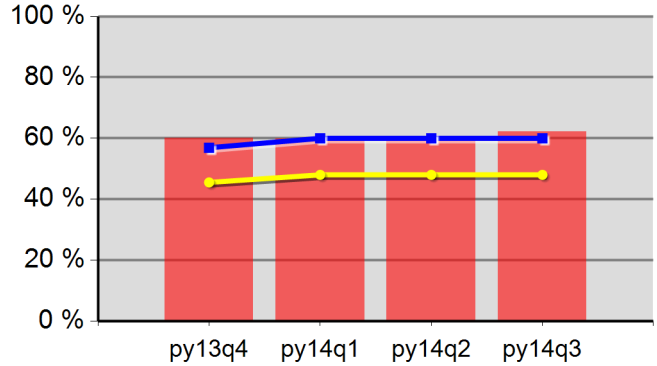

60.1%	59.9%	60.3%	62.2%
Neg Level	60.0%	80% Neg	48.0%

Adult Retention

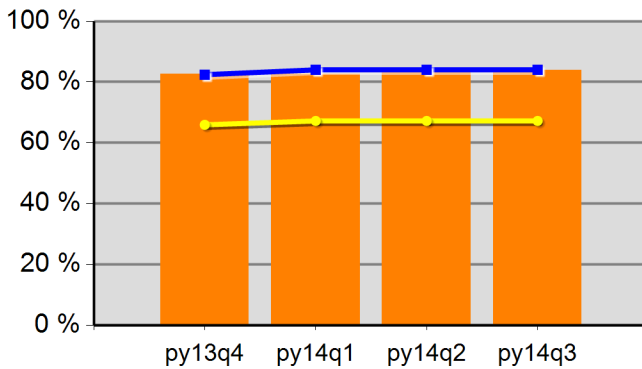

82.7%	82.6%	83.0%	83.8%
Neg Level	84.0%	80% Neg	67.2%

DW Retention

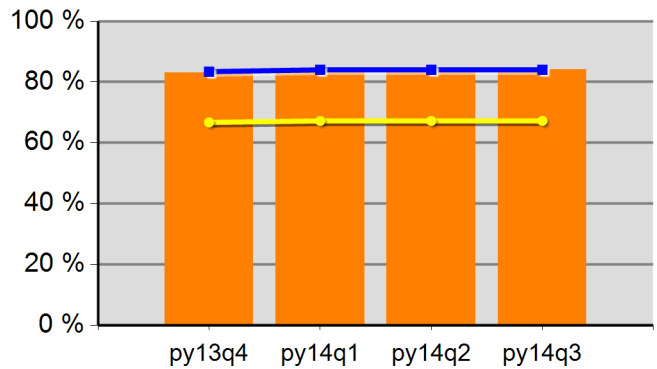

83.1%	83.0%	83.2%	84.2%
Neg Level	84.0%	80% Neg	67.2%

Adult Average Earnings

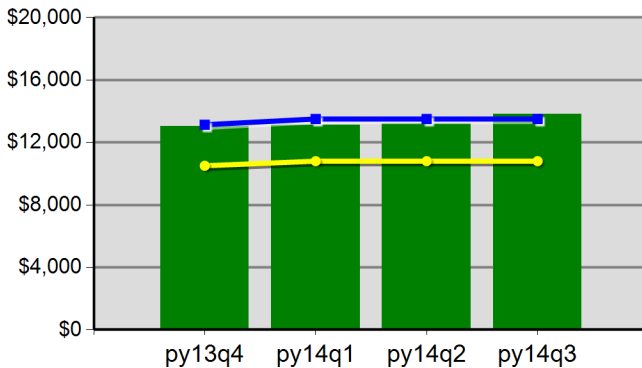

\$130.2	\$131.0	\$131.9	\$138.0
Neg Level	\$13,500.0	80% Neg	\$10,800.0

DW Average Earnings

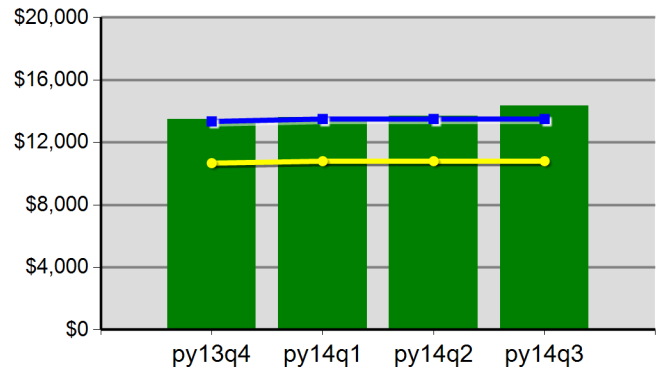

\$134.7	\$136.0	\$136.8	\$143.4
Neg Level	\$13,500.0	80% Neg	\$10,800.0

The Oregon Consortium/Workforce Alliance
Program Year 2014 Rolling 4 Quarters

Youth Employment or Education

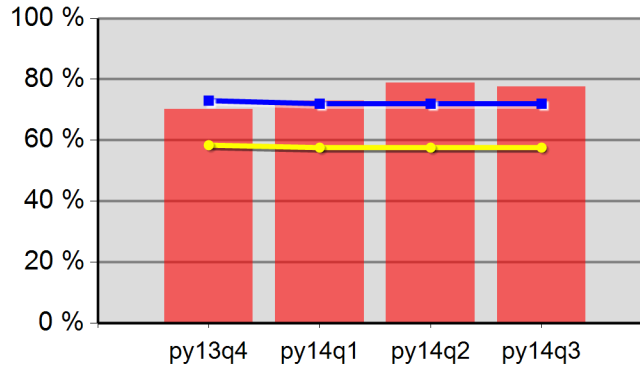

70.1%	73.0%	78.9%	77.5%
Neg Level	72.0%	80% Neg	57.6%

Youth Degree or Certificate

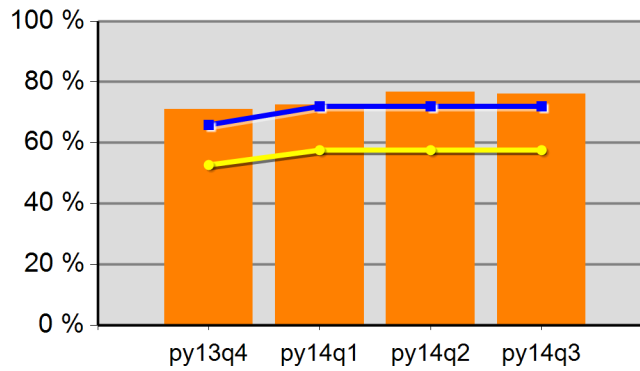

71.0%	72.5%	76.8%	76.0%
Neg Level	72.0%	80% Neg	57.6%

Youth Literacy and Numeracy Gains

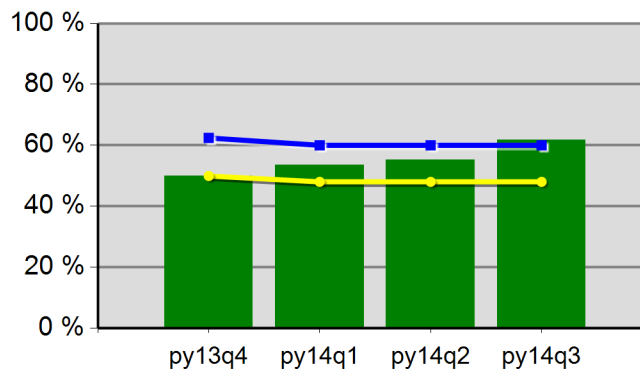

50.0%	53.5%	55.2%	61.8%
Neg Level	60.0%	80% Neg	48.0%

WIA Quarterly Report (ETA Form 9090)

Region 01 - TOCOWA - Pacific NW Works
PY 2014 Qtr-3

Cumulative Time Period	Participants	Single Quarter		Cumulative 4-Qtr	
		Value		Value	
4/1/2014 - 3/31/2015	Total Adult Customers	1,132		3,201	
	Total Adults (self-service only)	0		0	
	WIA Adult	1,131		3,199	
	WIA Dislocated Worker	892		2,431	
	National Emergency Grant	20		32	
	Total Veterans	140		341	
	Post 9/11 Era Veterans	34		79	
	Post 9/11 Era Veterans Receiving Intensive Services	1		4	
	TAP Workshop Veterans	0		1	
	Received Training Services	12		53	
	Received Training Services - Adults	12		53	
	Received Training Services - Dislocated Workers	9		44	
	Received Training Services - NEG	5		21	
	Total Youth (14-21)	31		74	
	Younger Youth (14-18)	22		43	
	Older Youth (19-21)	9		31	
	Out-of-School Youth	21		45	
	In-School Youth	10		29	
Cumulative Time Period	Exiters	Value		Value	
1/1/2014 - 12/31/2014	Total Adult Customers	744		2,881	
	Total Adults (self-service only)	0		0	
	WIA Adult	744		2,880	
	WIA Dislocated Worker	577		2,171	
	National Emergency Grant	3		20	
	Total Veterans	70		298	
	Post 9/11 Era Veterans	14		74	
	Post 9/11 Era Veterans Receiving Intensive Services	1		5	
	TAP Workshop Veterans	0		1	
	Received Training Services	6		36	
	Received Training Services - Adults	6		36	
	Received Training Services - Dislocated Workers	4		32	
	Received Training Services - NEG	2		9	
	Total Youth (14-21)	3		47	
	Younger Youth (14-18)	2		23	
	Older Youth (19-21)	1		24	
	Out-of-School Youth	2		26	
	In-School Youth	1		21	

* Data suppressed for confidentiality purposes

WIA Quarterly Report (ETA Form 9090)

Region 01 - TOCOWA - Pacific NW Works
PY 2014 Qtr-3

Cumulative Time Period	Youth	Single Quarter		Cumulative 4-Quarter		Neg. Perf. (80%)
		Value	Numerator Denominator	Value	Numerator Denominator	
7/1/2013 - 6/30/2014	Placement in Employment or Education	69.6%	16 23	76.5%	26 34	72.0% (57.6%)
7/1/2013 - 6/30/2014	Attainment of a Degree or Certificate	77.8%	21 27	77.5%	31 40	72.0% (57.6%)
4/1/2014 - 3/31/2015	Literacy and Numeracy Gains	0.0%	0 0	100.0%	1 1	60.0% (48.0%)
Cumulative Time Period	Entered Employment Rate	Value	Numerator Denominator	Value	Numerator Denominator	Neg. Perf. (80%)
7/1/2013 - 6/30/2014	Adults	66.4%	365 550	59.8%	1,439 2,405	60.0% (48.0%)
7/1/2013 - 6/30/2014	Dislocated Workers	67.6%	276 408	60.0%	1,131 1,884	60.0% (48.0%)
7/1/2013 - 6/30/2014	National Emergency Grant	100.0%	3 3	94.7%	18 19	
7/1/2013 - 6/30/2014	Older Youth (19-21) Program Results	75.0%	6 8	70.0%	7 10	
7/1/2013 - 6/30/2014	Veterans	66.7%	32 48	59.9%	151 252	
Cumulative Time Period	Retention Rate	Value	Numerator Denominator	Value	Numerator Denominator	Neg. Perf. (80%)
1/1/2013 - 12/31/2013	Adults	86.7%	411 474	82.9%	1,746 2,105	84.0% (67.2%)
1/1/2013 - 12/31/2013	Dislocated Workers	87.0%	342 393	83.6%	1,429 1,709	84.0% (67.2%)
1/1/2013 - 12/31/2013	National Emergency Grant	100.0%	2 2	94.8%	55 58	
1/1/2013 - 12/31/2013	Older Youth (19-21) Program Results	100.0%	1 1	75.0%	6 8	
1/1/2013 - 12/31/2013	Veterans	90.6%	48 53	81.9%	186 227	
Cumulative Time Period	Six-Months Average Earnings	Value	Numerator Denominator	Value	Numerator Denominator	Neg. Perf. (80%)
1/1/2013 - 12/31/2013	Adults	\$14,776	6,073,119 411	\$14,370	25,090,879 1,746	\$13,500 (\$10,800)
1/1/2013 - 12/31/2013	Dislocated Workers	\$14,913	5,100,301 342	\$14,679	20,975,606 1,429	\$13,500 (\$10,800)
1/1/2013 - 12/31/2013	National Emergency Grant	\$25,650	51,300 2	\$27,649	1,520,708 55	
1/1/2013 - 12/31/2013	Older Youth (19-21) Program Results	\$8,063	8,063 1	\$4,267	34,132 8	
1/1/2013 - 12/31/2013	Veterans	\$18,762	900,588 48	\$16,904	3,144,073 186	
Cumulative Time Period	Employment and Credential Rate	Value	Numerator Denominator	Value	Numerator Denominator	
7/1/2013 - 6/30/2014	Adults	36.4%	4 11	32.4%	11 34	
7/1/2013 - 6/30/2014	Dislocated Workers	36.4%	4 11	31.3%	10 32	
7/1/2013 - 6/30/2014	Older Youth (19-21) Program Results	38.5%	5 13	40.0%	8 20	

* Data suppressed for confidentiality purposes

WIA Quarterly Report (ETA Form 9090)

Region 01 - TOCOWA - Pacific NW Works
 PY 2014 Qtr-3

Cumulative Time Period	Credential Attainment	Value	Numerator Denominator	Value	Numerator Denominator
7/1/2013 - 6/30/2014	Adults	36.4%	4 11	45.7%	16 35
7/1/2013 - 6/30/2014	Dislocated Workers	36.4%	4 11	42.4%	14 33
7/1/2013 - 6/30/2014	National Emergency Grant	50.0%	1 2	45.5%	5 11
7/1/2013 - 6/30/2014	Youth (14-21) Program Results	77.8%	21 27	77.5%	31 40
Cumulative Time Period	Veteran Priority of Service	Value	Numerator Denominator	Value	Numerator Denominator
4/1/2014 - 3/31/2015	Received a Service During the Entry Period	100.0%	66 66	100.0%	262 262
4/1/2014 - 3/31/2015	Received a Staff Assisted Service During the Entry Period	98.5%	65 66	91.6%	240 262

Performance was Calculated: 5/8/2015 3:21:46 PM

* Data suppressed for confidentiality purposes

State of Oregon - Department of Community Colleges and Workforce Development

The Oregon Consortium/Workforce Alliance - Pacific NW Works
Program Year 2014 Rolling 4 Quarters

Adult Entered Employment

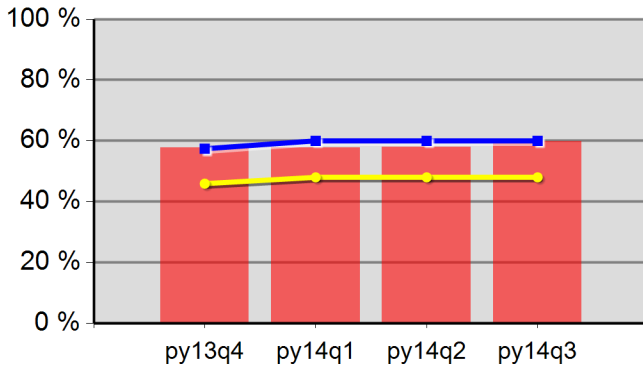

57.7%	57.7%	57.9%	59.8%
Neg Level	60.0%	80% Neg	48.0%

DW Entered Employment

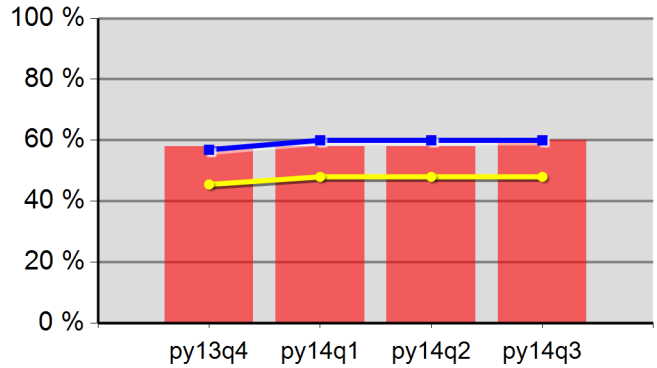

58.0%	57.9%	58.0%	60.0%
Neg Level	60.0%	80% Neg	48.0%

Adult Retention

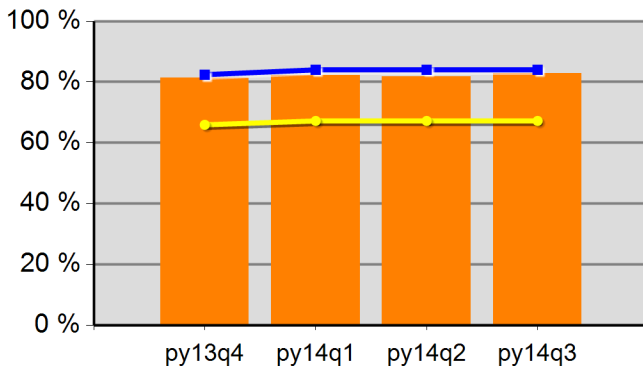

81.4%	82.3%	81.8%	82.9%
Neg Level	84.0%	80% Neg	67.2%

DW Retention

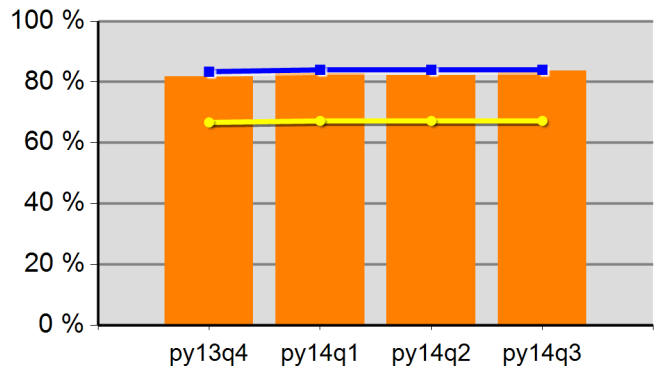

81.7%	82.9%	82.2%	83.6%
Neg Level	84.0%	80% Neg	67.2%

Adult Average Earnings

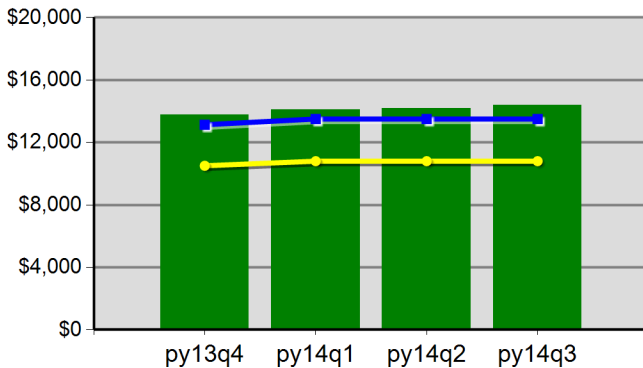

\$137.6	\$141.0	\$141.7	\$143.7
Neg Level	\$13,500.0	80% Neg	\$10,800.0

DW Average Earnings

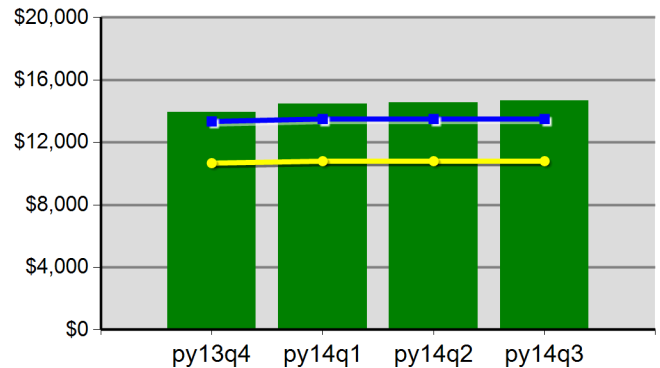

\$139.5	\$144.5	\$145.5	\$146.8
Neg Level	\$13,500.0	80% Neg	\$10,800.0

The Oregon Consortium/Workforce Alliance - Pacific NW Works
Program Year 2014 Rolling 4 Quarters

Youth Employment or Education

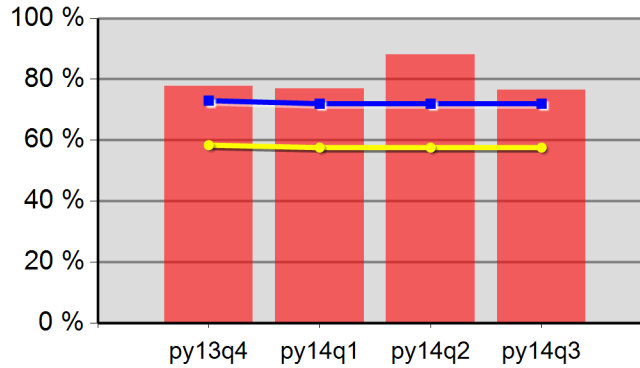

77.8%	76.9%	88.0%	76.5%
Neg Level	72.0%	80% Neg	57.6%

Youth Degree or Certificate

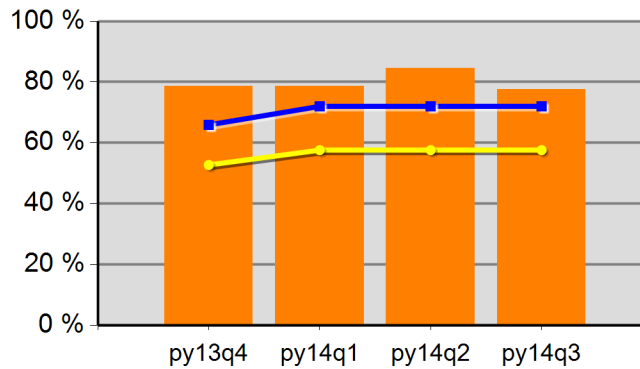

78.6%	78.6%	84.6%	77.5%
Neg Level	72.0%	80% Neg	57.6%

Youth Literacy and Numeracy Gains

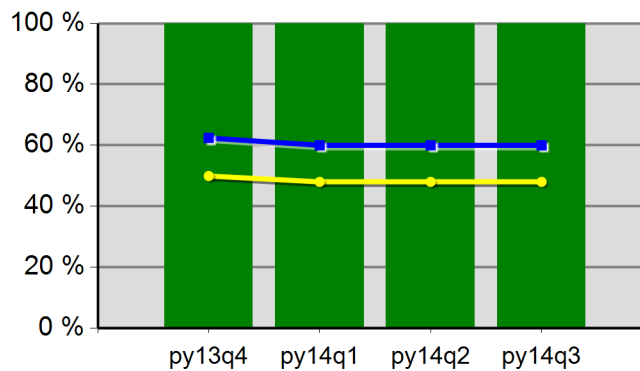

100.0%	100.0%	100.0%	100.0%
Neg Level	60.0%	80% Neg	48.0%

WIA Quarterly Report (ETA Form 9090)

Region 06 - TOCOWA - Umpqua Training & Employment
 PY 2014 Qtr-3

Cumulative Time Period	Participants	Single Quarter		Cumulative 4-Qtr	
		Value		Value	
4/1/2014 - 3/31/2015	Total Adult Customers	1,372		3,794	
	Total Adults (self-service only)	0		0	
	WIA Adult	1,372		3,792	
	WIA Dislocated Worker	1,030		2,855	
	National Emergency Grant	22		53	
	Total Veterans	132		364	
	Post 9/11 Era Veterans	40		109	
	Post 9/11 Era Veterans Receiving Intensive Services	1		6	
	TAP Workshop Veterans	0		5	
	Received Training Services	34		120	
	Received Training Services - Adults	34		120	
	Received Training Services - Dislocated Workers	20		73	
	Received Training Services - NEG	10		38	
	Total Youth (14-21)	70		115	
	Younger Youth (14-18)	24		39	
	Older Youth (19-21)	46		76	
	Out-of-School Youth	13		41	
	In-School Youth	57		74	
Cumulative Time Period	Exiters	Value		Value	
1/1/2014 - 12/31/2014	Total Adult Customers	741		3,434	
	Total Adults (self-service only)	0		0	
	WIA Adult	741		3,431	
	WIA Dislocated Worker	557		2,616	
	National Emergency Grant	11		33	
	Total Veterans	66		338	
	Post 9/11 Era Veterans	14		109	
	Post 9/11 Era Veterans Receiving Intensive Services	1		4	
	TAP Workshop Veterans	1		6	
	Received Training Services	21		110	
	Received Training Services - Adults	21		110	
	Received Training Services - Dislocated Workers	11		69	
	Received Training Services - NEG	11		33	
	Total Youth (14-21)	16		58	
	Younger Youth (14-18)	7		18	
	Older Youth (19-21)	9		40	
	Out-of-School Youth	7		40	
	In-School Youth	9		18	

* Data suppressed for confidentiality purposes

WIA Quarterly Report (ETA Form 9090)

Region 06 - TOCOWA - Umpqua Training & Employment
PY 2014 Qtr-3

		Single Quarter		Cumulative 4-Quarter		
Cumulative Time Period	Youth	Value	Numerator Denominator	Value	Numerator Denominator	Neg. Perf. (80%)
7/1/2013 - 6/30/2014	Placement in Employment or Education	62.5%	5 8	56.8%	21 37	72.0% (57.6%)
7/1/2013 - 6/30/2014	Attainment of a Degree or Certificate	92.3%	12 13	89.7%	35 39	72.0% (57.6%)
4/1/2014 - 3/31/2015	Literacy and Numeracy Gains	50.0%	1 2	35.7%	5 14	60.0% (48.0%)
Cumulative Time Period	Entered Employment Rate	Value	Numerator Denominator	Value	Numerator Denominator	Neg. Perf. (80%)
7/1/2013 - 6/30/2014	Adults	60.3%	414 686	58.7%	1,720 2,932	60.0% (48.0%)
7/1/2013 - 6/30/2014	Dislocated Workers	61.7%	314 509	59.5%	1,349 2,269	60.0% (48.0%)
7/1/2013 - 6/30/2014	National Emergency Grant	88.9%	8 9	92.9%	13 14	
7/1/2013 - 6/30/2014	Older Youth (19-21) Program Results	62.5%	5 8	57.1%	16 28	
7/1/2013 - 6/30/2014	Veterans	56.8%	42 74	53.2%	175 329	
Cumulative Time Period	Retention Rate	Value	Numerator Denominator	Value	Numerator Denominator	Neg. Perf. (80%)
1/1/2013 - 12/31/2013	Adults	82.5%	395 479	83.3%	1,883 2,260	84.0% (67.2%)
1/1/2013 - 12/31/2013	Dislocated Workers	82.9%	310 374	83.6%	1,458 1,744	84.0% (67.2%)
1/1/2013 - 12/31/2013	National Emergency Grant	100.0%	1 1	100.0%	12 12	
1/1/2013 - 12/31/2013	Older Youth (19-21) Program Results	80.0%	4 5	78.3%	18 23	
1/1/2013 - 12/31/2013	Veterans	80.9%	38 47	84.1%	175 208	
Cumulative Time Period	Six-Months Average Earnings	Value	Numerator Denominator	Value	Numerator Denominator	Neg. Perf. (80%)
1/1/2013 - 12/31/2013	Adults	\$14,830	5,857,685 395	\$13,175	24,794,891 1,882	\$13,500 (\$10,800)
1/1/2013 - 12/31/2013	Dislocated Workers	\$15,037	4,661,409 310	\$13,517	19,694,154 1,457	\$13,500 (\$10,800)
1/1/2013 - 12/31/2013	National Emergency Grant	\$13,656	13,656 1	\$15,109	181,305 12	
1/1/2013 - 12/31/2013	Older Youth (19-21) Program Results	\$4,329	21,644 5	\$1,915	42,119 22	
1/1/2013 - 12/31/2013	Veterans	\$20,413	775,694 38	\$15,904	2,783,162 175	
Cumulative Time Period	Employment and Credential Rate	Value	Numerator Denominator	Value	Numerator Denominator	
7/1/2013 - 6/30/2014	Adults	22.9%	8 35	26.1%	24 92	
7/1/2013 - 6/30/2014	Dislocated Workers	16.0%	4 25	23.8%	15 63	
7/1/2013 - 6/30/2014	Older Youth (19-21) Program Results	55.6%	5 9	43.8%	14 32	

* Data suppressed for confidentiality purposes

WIA Quarterly Report (ETA Form 9090)

Region 06 - TOCOWA - Umpqua Training & Employment
 PY 2014 Qtr-3

Cumulative Time Period	Credential Attainment	Value	Numerator Denominator	Value	Numerator Denominator
7/1/2013 - 6/30/2014	Adults	40.5%	15 37	45.3%	43 95
7/1/2013 - 6/30/2014	Dislocated Workers	34.6%	9 26	37.5%	24 64
7/1/2013 - 6/30/2014	National Emergency Grant	11.1%	1 9	33.3%	5 15
7/1/2013 - 6/30/2014	Youth (14-21) Program Results	92.3%	12 13	89.7%	35 39
Cumulative Time Period	Veteran Priority of Service	Value	Numerator Denominator	Value	Numerator Denominator
4/1/2014 - 3/31/2015	Received a Service During the Entry Period	100.0%	78 78	100.0%	305 305
4/1/2014 - 3/31/2015	Received a Staff Assisted Service During the Entry Period	98.7%	77 78	95.7%	292 305

Performance was Calculated: 5/8/2015 3:21:50 PM

State of Oregon - Department of Community Colleges and Workforce Development

The Oregon Consortium/Workforce Alliance - Umpqua Training & Employment Program Year 2014 Rolling 4 Quarters

Adult Entered Employment

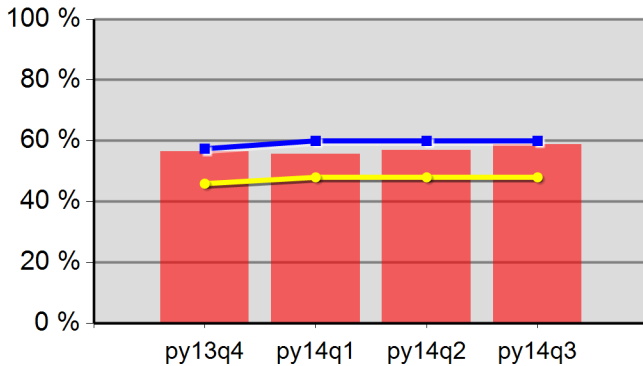

56.4%	55.7%	56.9%	58.7%
Neg Level	60.0%	80% Neg	48.0%

DW Entered Employment

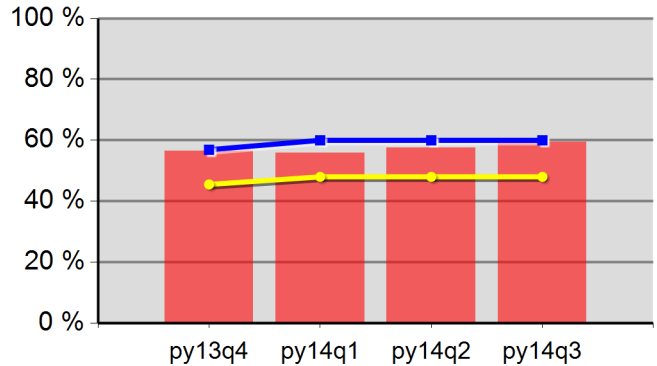

56.4%	55.9%	57.5%	59.5%
Neg Level	60.0%	80% Neg	48.0%

Adult Retention

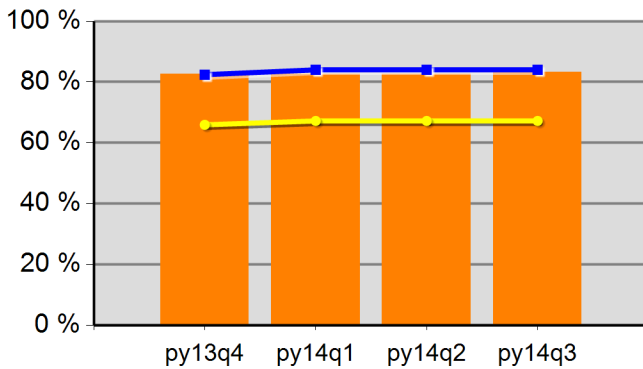

82.7%	82.7%	82.6%	83.3%
Neg Level	84.0%	80% Neg	67.2%

DW Retention

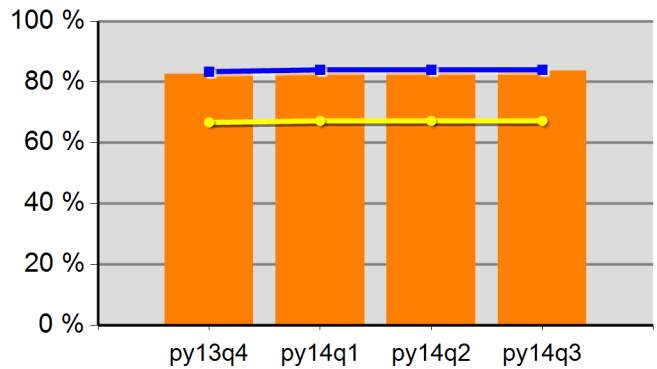

82.7%	82.9%	82.8%	83.6%
Neg Level	84.0%	80% Neg	67.2%

Adult Average Earnings

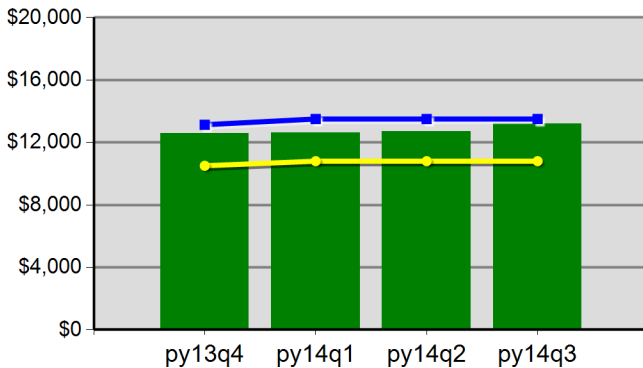

\$125.9	\$126.3	\$127.1	\$131.7
Neg Level	\$13,500.0	80% Neg	\$10,800.0

DW Average Earnings

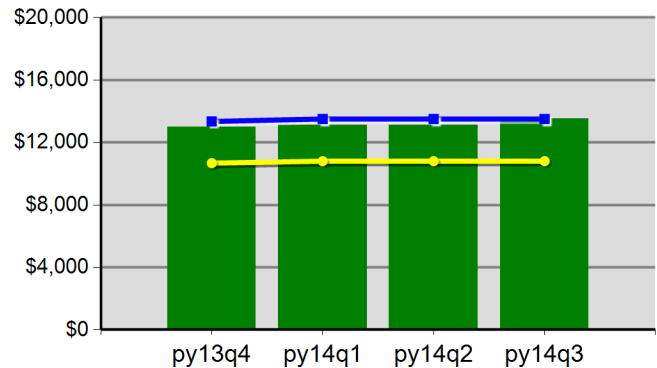

\$130.0	\$131.1	\$131.2	\$135.2
Neg Level	\$13,500.0	80% Neg	\$10,800.0

Youth Employment or Education

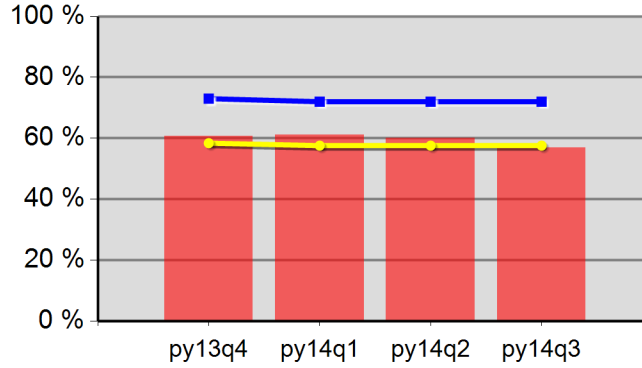

60.6%	61.1%	60.0%	56.8%
Neg Level	72.0%	80% Neg	57.6%

Youth Degree or Certificate

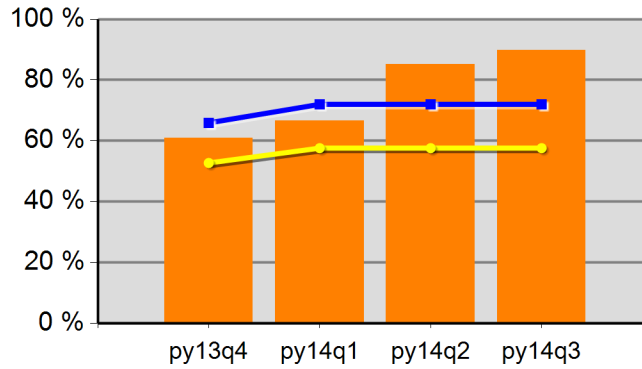

60.9%	66.7%	85.2%	89.7%
Neg Level	72.0%	80% Neg	57.6%

Youth Literacy and Numeracy Gains

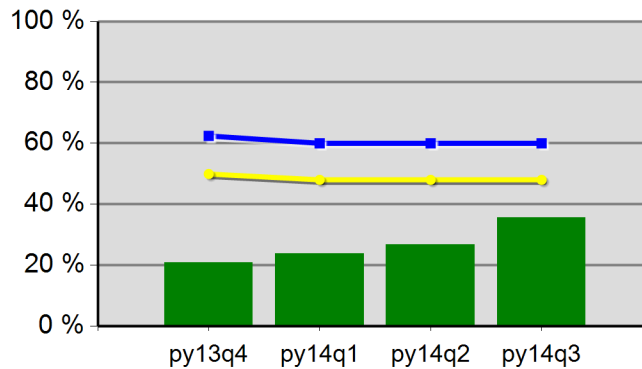

20.8%	23.8%	26.7%	35.7%
Neg Level	60.0%	80% Neg	48.0%

WIA Quarterly Report (ETA Form 9090)

Region 07 - TOCOWA - South Coast Business Employment Corp.
 PY 2014 Qtr-3

Cumulative Time Period	Participants	Single Quarter		Cumulative 4-Qtr	
		Value		Value	
4/1/2014 - 3/31/2015	Total Adult Customers	1,193		3,592	
	Total Adults (self-service only)	0		0	
	WIA Adult	1,193		3,592	
	WIA Dislocated Worker	907		2,699	
	National Emergency Grant	51		71	
	Total Veterans	116		342	
	Post 9/11 Era Veterans	32		100	
	Post 9/11 Era Veterans Receiving Intensive Services	0		1	
	TAP Workshop Veterans	0		0	
	Received Training Services	36		60	
	Received Training Services - Adults	36		60	
	Received Training Services - Dislocated Workers	33		57	
	Received Training Services - NEG	31		47	
	Total Youth (14-21)	27		45	
	Younger Youth (14-18)	16		31	
	Older Youth (19-21)	11		14	
	Out-of-School Youth	9		14	
	In-School Youth	18		31	
Cumulative Time Period	Exiters	Value		Value	
1/1/2014 - 12/31/2014	Total Adult Customers	783		3,412	
	Total Adults (self-service only)	0		0	
	WIA Adult	783		3,412	
	WIA Dislocated Worker	606		2,597	
	National Emergency Grant	5		30	
	Total Veterans	66		325	
	Post 9/11 Era Veterans	20		94	
	Post 9/11 Era Veterans Receiving Intensive Services	0		2	
	TAP Workshop Veterans	0		1	
	Received Training Services	7		23	
	Received Training Services - Adults	7		23	
	Received Training Services - Dislocated Workers	7		22	
	Received Training Services - NEG	4		11	
	Total Youth (14-21)	9		22	
	Younger Youth (14-18)	8		18	
	Older Youth (19-21)	1		4	
	Out-of-School Youth	0		5	
	In-School Youth	9		17	

* Data suppressed for confidentiality purposes

WIA Quarterly Report (ETA Form 9090)

Region 07 - TOCOWA - South Coast Business Employment Corp.
PY 2014 Qtr-3

Cumulative Time Period	Youth	Single Quarter		Cumulative 4-Quarter		Neg. Perf. (80%)
		Value	Numerator Denominator	Value	Numerator Denominator	
7/1/2013 - 6/30/2014	Placement in Employment or Education	100.0%	5 5	100.0%	25 25	72.0% (57.6%)
7/1/2013 - 6/30/2014	Attainment of a Degree or Certificate	83.3%	5 6	96.3%	26 27	72.0% (57.6%)
4/1/2014 - 3/31/2015	Literacy and Numeracy Gains	100.0%	3 3	100.0%	7 7	60.0% (48.0%)
Cumulative Time Period	Entered Employment Rate	Value	Numerator Denominator	Value	Numerator Denominator	Neg. Perf. (80%)
7/1/2013 - 6/30/2014	Adults	62.8%	441 702	57.6%	1,723 2,989	60.0% (48.0%)
7/1/2013 - 6/30/2014	Dislocated Workers	63.8%	335 525	57.6%	1,353 2,348	60.0% (48.0%)
7/1/2013 - 6/30/2014	National Emergency Grant	77.8%	7 9	63.6%	14 22	
7/1/2013 - 6/30/2014	Older Youth (19-21) Program Results	100.0%	1 1	80.0%	4 5	
7/1/2013 - 6/30/2014	Veterans	60.0%	42 70	55.4%	164 296	
Cumulative Time Period	Retention Rate	Value	Numerator Denominator	Value	Numerator Denominator	Neg. Perf. (80%)
1/1/2013 - 12/31/2013	Adults	82.5%	437 530	81.8%	1,821 2,227	84.0% (67.2%)
1/1/2013 - 12/31/2013	Dislocated Workers	82.1%	345 420	82.0%	1,444 1,761	84.0% (67.2%)
1/1/2013 - 12/31/2013	National Emergency Grant	80.0%	4 5	83.3%	5 6	
1/1/2013 - 12/31/2013	Older Youth (19-21) Program Results	0.0%	0 0	100.0%	4 4	
1/1/2013 - 12/31/2013	Veterans	78.6%	44 56	76.9%	166 216	
Cumulative Time Period	Six-Months Average Earnings	Value	Numerator Denominator	Value	Numerator Denominator	Neg. Perf. (80%)
1/1/2013 - 12/31/2013	Adults	\$13,351	5,834,207 437	\$11,663	21,239,044 1,821	\$13,500 (\$10,800)
1/1/2013 - 12/31/2013	Dislocated Workers	\$13,327	4,597,838 345	\$11,806	17,048,120 1,444	\$13,500 (\$10,800)
1/1/2013 - 12/31/2013	National Emergency Grant	\$15,134	60,537 4	\$14,930	74,651 5	
1/1/2013 - 12/31/2013	Older Youth (19-21) Program Results		0 0	\$7,049	21,146 3	
1/1/2013 - 12/31/2013	Veterans	\$14,449	635,744 44	\$12,472	2,070,337 166	
Cumulative Time Period	Employment and Credential Rate	Value	Numerator Denominator	Value	Numerator Denominator	
7/1/2013 - 6/30/2014	Adults	33.3%	2 6	20.0%	3 15	
7/1/2013 - 6/30/2014	Dislocated Workers	20.0%	1 5	14.3%	2 14	
7/1/2013 - 6/30/2014	Older Youth (19-21) Program Results	100.0%	2 2	83.3%	5 6	

* Data suppressed for confidentiality purposes

WIA Quarterly Report (ETA Form 9090)

Region 07 - TOCOWA - South Coast Business Employment Corp.
 PY 2014 Qtr-3

Cumulative Time Period	Credential Attainment	Value	Numerator Denominator	Value	Numerator Denominator
7/1/2013 - 6/30/2014	Adults	33.3%	2 6	26.7%	4 15
7/1/2013 - 6/30/2014	Dislocated Workers	20.0%	1 5	21.4%	3 14
7/1/2013 - 6/30/2014	National Emergency Grant	0.0%	0 3	0.0%	0 6
7/1/2013 - 6/30/2014	Youth (14-21) Program Results	83.3%	5 6	96.3%	26 27
Cumulative Time Period	Veteran Priority of Service	Value	Numerator Denominator	Value	Numerator Denominator
4/1/2014 - 3/31/2015	Received a Service During the Entry Period	100.0%	72 72	100.0%	310 310
4/1/2014 - 3/31/2015	Received a Staff Assisted Service During the Entry Period	100.0%	72 72	94.5%	293 310

Performance was Calculated: 5/8/2015 3:21:55 PM

* Data suppressed for confidentiality purposes

State of Oregon - Department of Community Colleges and Workforce Development
 The Oregon Consortium/Workforce Alliance - South Coast Business Employment Corp.

Program Year 2014 Rollina 4 Quarters

Adult Entered Employment

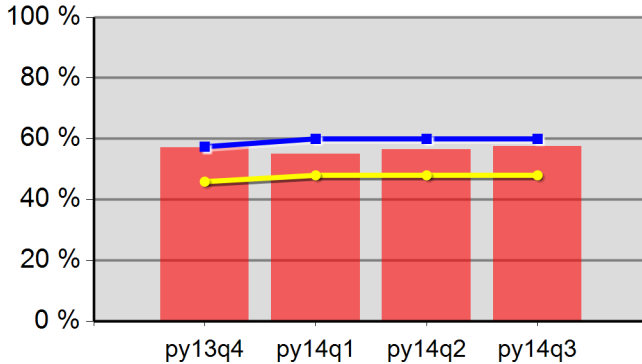

57.1%	54.9%	56.5%	57.6%
Neg Level	60.0%	80% Neg	48.0%

DW Entered Employment

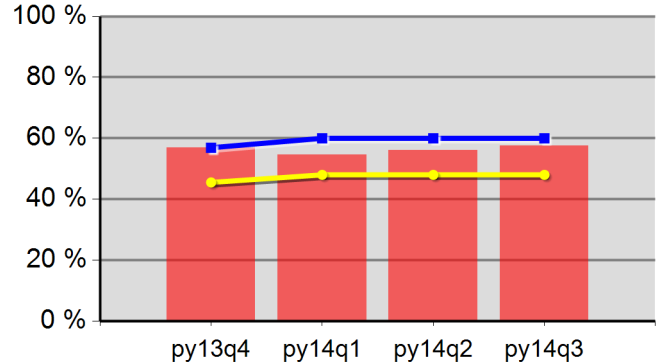

56.9%	54.6%	56.1%	57.6%
Neg Level	60.0%	80% Neg	48.0%

Adult Retention

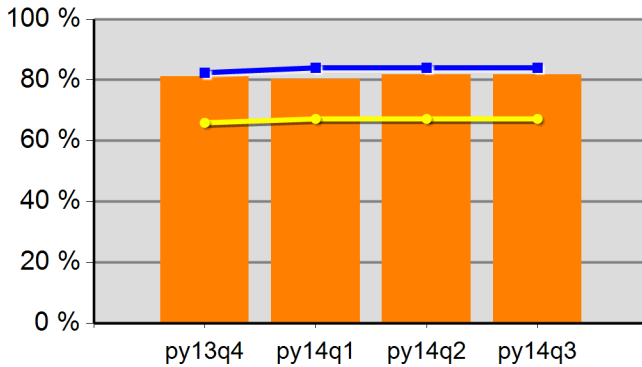

81.2%	80.2%	81.8%	81.8%
Neg Level	84.0%	80% Neg	67.2%

DW Retention

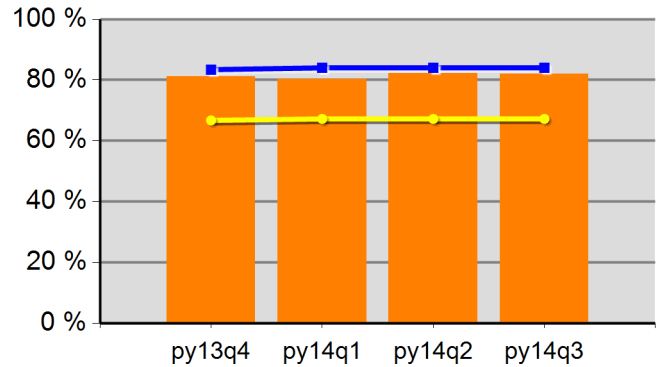

81.1%	80.2%	82.3%	82.0%
Neg Level	84.0%	80% Neg	67.2%

Adult Average Earnings

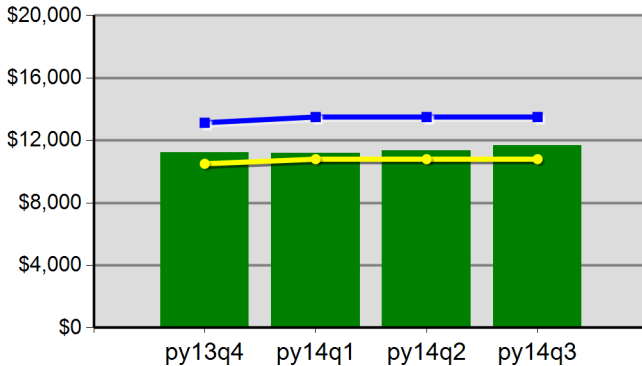

\$112.4	\$111.7	\$113.4	\$116.6
Neg Level	\$13,500.0	80% Neg	\$10,800.0

DW Average Earnings

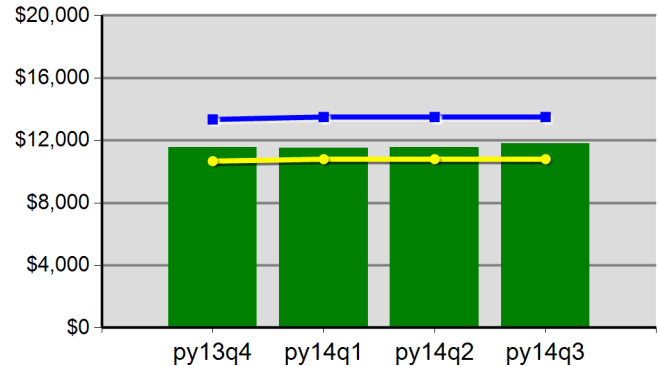

\$115.6	\$114.9	\$115.5	\$118.1
Neg Level	\$13,500.0	80% Neg	\$10,800.0

Program Year 2014 Rollins 4 Quarters
Youth Employment or Education

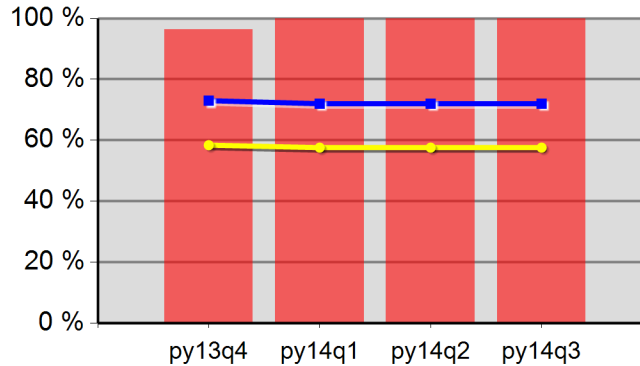

96.4%	100.0%	100.0%	100.0%
Neg Level	72.0%	80% Neg	57.6%

Youth Degree or Certificate

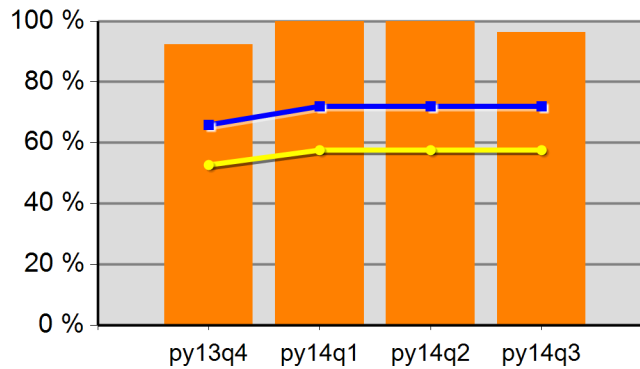

92.3%	100.0%	100.0%	96.3%
Neg Level	72.0%	80% Neg	57.6%

Youth Literacy and Numeracy Gains

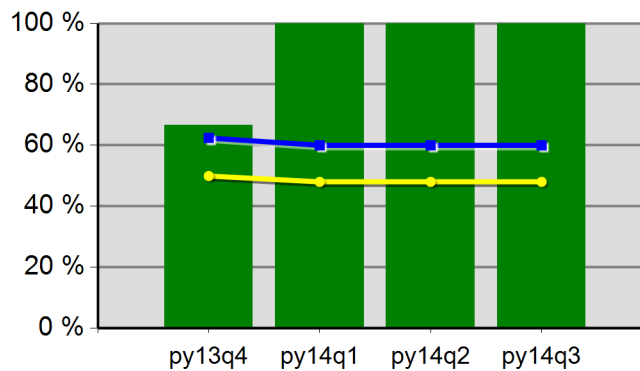

66.7%	100.0%	100.0%	100.0%
Neg Level	60.0%	80% Neg	48.0%

WIA Quarterly Report (ETA Form 9090)

Region 09 - TOCOWA - Mid-Columbia Council Of Governments
 PY 2014 Qtr-3

Cumulative Time Period	Participants	Single Quarter		Cumulative 4-Qtr	
		Value		Value	
4/1/2014 - 3/31/2015	Total Adult Customers	724		1,923	
	Total Adults (self-service only)	0		0	
	WIA Adult	724		1,923	
	WIA Dislocated Worker	566		1,525	
	National Emergency Grant	8		13	
	Total Veterans	62		128	
	Post 9/11 Era Veterans	20		39	
	Post 9/11 Era Veterans Receiving Intensive Services	1		2	
	TAP Workshop Veterans	0		0	
	Received Training Services	7		36	
	Received Training Services - Adults	7		36	
	Received Training Services - Dislocated Workers	5		34	
	Received Training Services - NEG	5		9	
	Total Youth (14-21)	12		18	
	Younger Youth (14-18)	4		5	
	Older Youth (19-21)	8		13	
	Out-of-School Youth	10		15	
In-School Youth	2		3		
Cumulative Time Period	Exiters	Value		Value	
1/1/2014 - 12/31/2014	Total Adult Customers	437		1,825	
	Total Adults (self-service only)	0		0	
	WIA Adult	437		1,825	
	WIA Dislocated Worker	361		1,471	
	National Emergency Grant	1		5	
	Total Veterans	17		105	
	Post 9/11 Era Veterans	6		29	
	Post 9/11 Era Veterans Receiving Intensive Services	0		0	
	TAP Workshop Veterans	0		0	
	Received Training Services	3		8	
	Received Training Services - Adults	3		8	
	Received Training Services - Dislocated Workers	3		8	
	Received Training Services - NEG	1		5	
	Total Youth (14-21)	2		12	
	Younger Youth (14-18)	0		5	
	Older Youth (19-21)	2		7	
	Out-of-School Youth	2		11	
In-School Youth	0		1		

* Data suppressed for confidentiality purposes

WIA Quarterly Report (ETA Form 9090)

Region 09 - TOCOWA - Mid-Columbia Council Of Governments
PY 2014 Qtr-3

Cumulative Time Period	Youth	Single Quarter		Cumulative 4-Quarter		Neg. Perf. (80%)
		Value	Numerator Denominator	Value	Numerator Denominator	
7/1/2013 - 6/30/2014	Placement in Employment or Education	100.0%	3 3	84.2%	16 19	72.0% (57.6%)
7/1/2013 - 6/30/2014	Attainment of a Degree or Certificate	0.0%	0 1	50.0%	5 10	72.0% (57.6%)
4/1/2014 - 3/31/2015	Literacy and Numeracy Gains	0.0%	0 0	100.0%	1 1	60.0% (48.0%)
Cumulative Time Period	Entered Employment Rate	Value	Numerator Denominator	Value	Numerator Denominator	Neg. Perf. (80%)
7/1/2013 - 6/30/2014	Adults	70.5%	237 336	69.6%	1,316 1,892	60.0% (48.0%)
7/1/2013 - 6/30/2014	Dislocated Workers	72.6%	201 277	71.1%	1,146 1,611	60.0% (48.0%)
7/1/2013 - 6/30/2014	National Emergency Grant	100.0%	1 1	100.0%	2 2	
7/1/2013 - 6/30/2014	Older Youth (19-21) Program Results	100.0%	3 3	100.0%	11 11	
7/1/2013 - 6/30/2014	Veterans	71.4%	15 21	61.2%	85 139	
Cumulative Time Period	Retention Rate	Value	Numerator Denominator	Value	Numerator Denominator	Neg. Perf. (80%)
1/1/2013 - 12/31/2013	Adults	85.4%	338 396	84.7%	1,539 1,818	84.0% (67.2%)
1/1/2013 - 12/31/2013	Dislocated Workers	85.3%	289 339	84.7%	1,339 1,580	84.0% (67.2%)
1/1/2013 - 12/31/2013	National Emergency Grant	100.0%	1 1	100.0%	1 1	
1/1/2013 - 12/31/2013	Older Youth (19-21) Program Results	100.0%	2 2	91.7%	11 12	
1/1/2013 - 12/31/2013	Veterans	86.7%	26 30	85.5%	112 131	
Cumulative Time Period	Six-Months Average Earnings	Value	Numerator Denominator	Value	Numerator Denominator	Neg. Perf. (80%)
1/1/2013 - 12/31/2013	Adults	\$13,790	4,661,053 338	\$12,973	19,965,893 1,539	\$13,500 (\$10,800)
1/1/2013 - 12/31/2013	Dislocated Workers	\$14,373	4,153,808 289	\$13,220	17,701,870 1,339	\$13,500 (\$10,800)
1/1/2013 - 12/31/2013	National Emergency Grant	\$19,776	19,776 1	\$19,776	19,776 1	
1/1/2013 - 12/31/2013	Older Youth (19-21) Program Results	\$4,876	9,751 2	\$5,380	64,559 12	
1/1/2013 - 12/31/2013	Veterans	\$18,555	482,440 26	\$17,128	1,918,308 112	
Cumulative Time Period	Employment and Credential Rate	Value	Numerator Denominator	Value	Numerator Denominator	
7/1/2013 - 6/30/2014	Adults	0.0%	0 4	0.0%	0 5	
7/1/2013 - 6/30/2014	Dislocated Workers	0.0%	0 4	0.0%	0 5	
7/1/2013 - 6/30/2014	Older Youth (19-21) Program Results	0.0%	0 3	0.0%	0 11	

* Data suppressed for confidentiality purposes

WIA Quarterly Report (ETA Form 9090)

Region 09 - TOCOWA - Mid-Columbia Council Of Governments
 PY 2014 Qtr-3

Cumulative Time Period	Credential Attainment	Value	Numerator Denominator	Value	Numerator Denominator
7/1/2013 - 6/30/2014	Adults	0.0%	0 4	0.0%	0 5
7/1/2013 - 6/30/2014	Dislocated Workers	0.0%	0 4	0.0%	0 5
7/1/2013 - 6/30/2014	National Emergency Grant	0.0%	0 3	0.0%	0 4
7/1/2013 - 6/30/2014	Youth (14-21) Program Results	0.0%	0 1	50.0%	5 10
Cumulative Time Period	Veteran Priority of Service	Value	Numerator Denominator	Value	Numerator Denominator
4/1/2014 - 3/31/2015	Received a Service During the Entry Period	100.0%	31 31	100.0%	103 103
4/1/2014 - 3/31/2015	Received a Staff Assisted Service During the Entry Period	100.0%	31 31	94.2%	97 103

Performance was Calculated: 5/8/2015 3:21:59 PM

State of Oregon - Department of Community Colleges and Workforce Development
 The Oregon Consortium/Workforce Alliance - Mid-Columbia Council Of Governments
 Program Year 2014 Rolling 4 Quarters

Adult Entered Employment

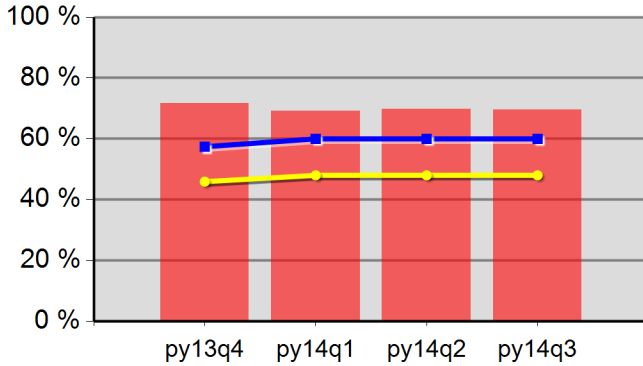

71.6%	69.2%	69.7%	69.6%
Neg Level	60.0%	80% Neg	48.0%

DW Entered Employment

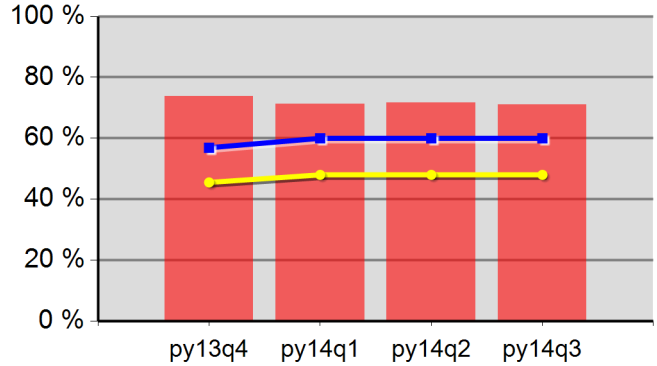

73.8%	71.3%	71.6%	71.1%
Neg Level	60.0%	80% Neg	48.0%

Adult Retention

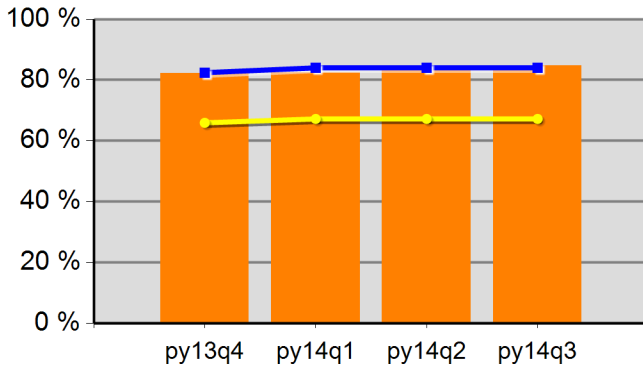

82.3%	82.4%	84.0%	84.7%
Neg Level	84.0%	80% Neg	67.2%

DW Retention

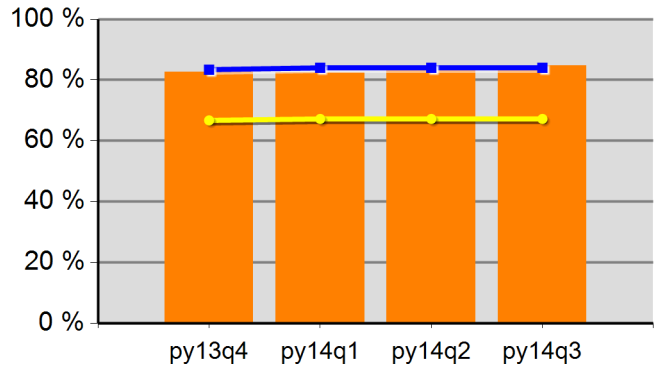

82.6%	82.5%	84.0%	84.7%
Neg Level	84.0%	80% Neg	67.2%

Adult Average Earnings

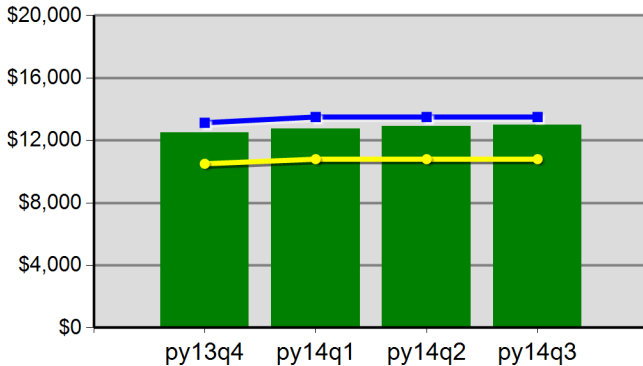

\$125.2	\$127.6	\$128.9	\$129.7
Neg Level	\$13,500.0	80% Neg	\$10,800.0

DW Average Earnings

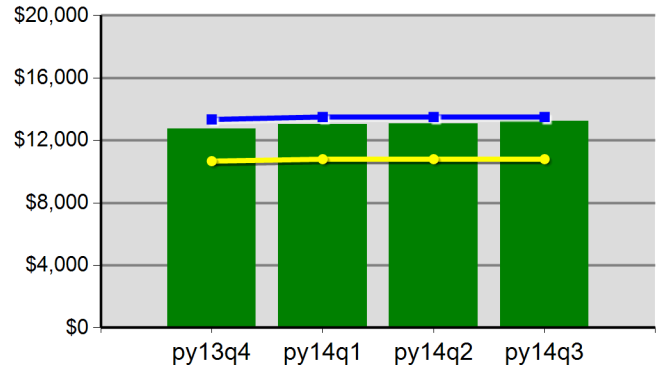

\$127.4	\$130.2	\$130.6	\$132.2
Neg Level	\$13,500.0	80% Neg	\$10,800.0

Youth Employment or Education

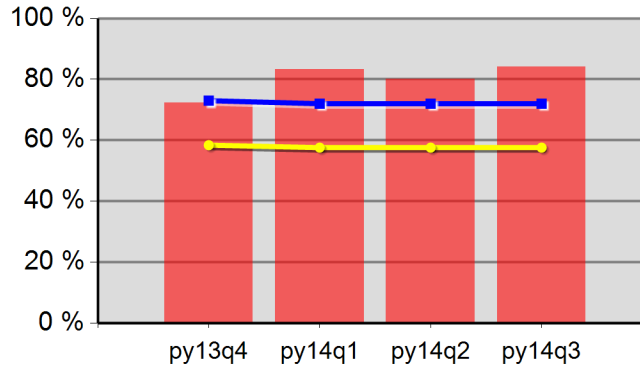

72.2%	83.3%	80.0%	84.2%
Neg Level	72.0%	80% Neg	57.6%

Youth Degree or Certificate

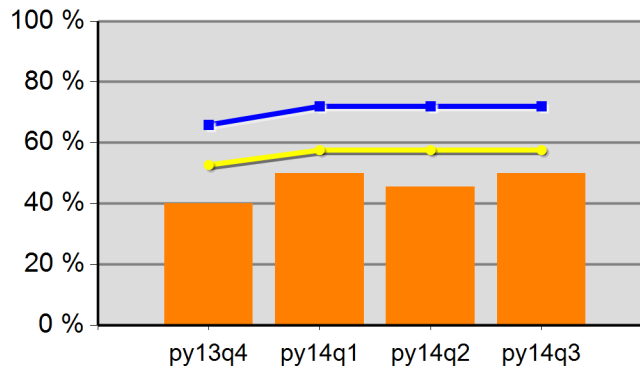

40.0%	50.0%	45.5%	50.0%
Neg Level	72.0%	80% Neg	57.6%

Youth Literacy and Numeracy Gains

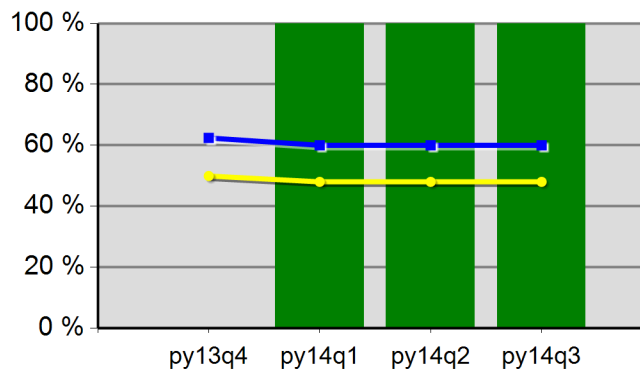

0.0%	100.0%	100.0%	100.0%
Neg Level	60.0%	80% Neg	48.0%

WIA Quarterly Report (ETA Form 9090)

Region 10 - TOCOWA - Central Oregon Intergovernment Council - R10
 PY 2014 Qtr-3

Cumulative Time Period	Participants	Single Quarter		Cumulative 4-Qtr	
		Value		Value	
4/1/2014 - 3/31/2015	Total Adult Customers	3,452		10,018	
	Total Adults (self-service only)	0		0	
	WIA Adult	3,451		10,013	
	WIA Dislocated Worker	2,751		7,666	
	National Emergency Grant	88		153	
	Total Veterans	304		903	
	Post 9/11 Era Veterans	103		302	
	Post 9/11 Era Veterans Receiving Intensive Services	1		5	
	TAP Workshop Veterans	0		3	
	Received Training Services	75		168	
	Received Training Services - Adults	75		168	
	Received Training Services - Dislocated Workers	68		159	
	Received Training Services - NEG	50		131	
	Total Youth (14-21)	83		121	
	Younger Youth (14-18)	75		109	
	Older Youth (19-21)	8		12	
	Out-of-School Youth	43		57	
	In-School Youth	40		64	
Cumulative Time Period	Exiters	Value		Value	
1/1/2014 - 12/31/2014	Total Adult Customers	2,530		9,496	
	Total Adults (self-service only)	0		0	
	WIA Adult	2,529		9,492	
	WIA Dislocated Worker	1,983		7,323	
	National Emergency Grant	26		75	
	Total Veterans	246		877	
	Post 9/11 Era Veterans	78		270	
	Post 9/11 Era Veterans Receiving Intensive Services	1		6	
	TAP Workshop Veterans	1		6	
	Received Training Services	32		93	
	Received Training Services - Adults	32		93	
	Received Training Services - Dislocated Workers	31		89	
	Received Training Services - NEG	26		75	
	Total Youth (14-21)	11		51	
	Younger Youth (14-18)	9		45	
	Older Youth (19-21)	2		6	
	Out-of-School Youth	8		20	
	In-School Youth	3		31	

* Data suppressed for confidentiality purposes

WIA Quarterly Report (ETA Form 9090)

Region 10 - TOCOWA - Central Oregon Intergovernment Council - R10
 PY 2014 Qtr-3

Cumulative Time Period	Youth	Single Quarter		Cumulative 4-Quarter		Neg. Perf. (80%)
		Value	Numerator Denominator	Value	Numerator Denominator	
7/1/2013 - 6/30/2014	Placement in Employment or Education	87.5%	7 8	87.0%	40 46	72.0% (57.6%)
7/1/2013 - 6/30/2014	Attainment of a Degree or Certificate	87.5%	7 8	89.6%	43 48	72.0% (57.6%)
4/1/2014 - 3/31/2015	Literacy and Numeracy Gains	100.0%	1 1	100.0%	11 11	60.0% (48.0%)
Cumulative Time Period	Entered Employment Rate	Value	Numerator Denominator	Value	Numerator Denominator	Neg. Perf. (80%)
7/1/2013 - 6/30/2014	Adults	63.9%	1,127 1,763	60.2%	4,788 7,953	60.0% (48.0%)
7/1/2013 - 6/30/2014	Dislocated Workers	65.0%	884 1,360	61.5%	3,918 6,368	60.0% (48.0%)
7/1/2013 - 6/30/2014	National Emergency Grant	84.2%	16 19	81.4%	48 59	
7/1/2013 - 6/30/2014	Older Youth (19-21) Program Results	100.0%	1 1	100.0%	4 4	
7/1/2013 - 6/30/2014	Veterans	60.4%	96 159	56.5%	419 742	
Cumulative Time Period	Retention Rate	Value	Numerator Denominator	Value	Numerator Denominator	Neg. Perf. (80%)
1/1/2013 - 12/31/2013	Adults	87.7%	1,417 1,615	84.5%	6,056 7,163	84.0% (67.2%)
1/1/2013 - 12/31/2013	Dislocated Workers	87.5%	1,164 1,330	84.9%	4,944 5,823	84.0% (67.2%)
1/1/2013 - 12/31/2013	National Emergency Grant	75.0%	9 12	90.0%	63 70	
1/1/2013 - 12/31/2013	Older Youth (19-21) Program Results	100.0%	1 1	50.0%	1 2	
1/1/2013 - 12/31/2013	Veterans	89.9%	151 168	83.9%	527 628	
Cumulative Time Period	Six-Months Average Earnings	Value	Numerator Denominator	Value	Numerator Denominator	Neg. Perf. (80%)
1/1/2013 - 12/31/2013	Adults	\$16,193	22,944,916 1,417	\$14,486	87,728,428 6,056	\$13,500 (\$10,800)
1/1/2013 - 12/31/2013	Dislocated Workers	\$16,907	19,679,581 1,164	\$15,135	74,827,001 4,944	\$13,500 (\$10,800)
1/1/2013 - 12/31/2013	National Emergency Grant	\$15,690	141,212 9	\$15,260	961,353 63	
1/1/2013 - 12/31/2013	Older Youth (19-21) Program Results		0 0	\$0	0 1	
1/1/2013 - 12/31/2013	Veterans	\$18,242	2,754,535 151	\$16,630	8,763,841 527	
Cumulative Time Period	Employment and Credential Rate	Value	Numerator Denominator	Value	Numerator Denominator	
7/1/2013 - 6/30/2014	Adults	28.0%	7 25	45.1%	37 82	
7/1/2013 - 6/30/2014	Dislocated Workers	28.0%	7 25	45.0%	36 80	
7/1/2013 - 6/30/2014	Older Youth (19-21) Program Results	100.0%	1 1	100.0%	5 5	

* Data suppressed for confidentiality purposes

WIA Quarterly Report (ETA Form 9090)

Region 10 - TOCOWA - Central Oregon Intergovernment Council - R10
 PY 2014 Qtr-3

Cumulative Time Period	Credential Attainment	Value	Numerator Denominator	Value	Numerator Denominator
7/1/2013 - 6/30/2014	Adults	32.0%	8 25	53.7%	44 82
7/1/2013 - 6/30/2014	Dislocated Workers	32.0%	8 25	53.8%	43 80
7/1/2013 - 6/30/2014	National Emergency Grant	31.8%	7 22	52.4%	33 63
7/1/2013 - 6/30/2014	Youth (14-21) Program Results	87.5%	7 8	89.6%	43 48
Cumulative Time Period	Veteran Priority of Service	Value	Numerator Denominator	Value	Numerator Denominator
4/1/2014 - 3/31/2015	Received a Service During the Entry Period	100.0%	251 251	100.0%	798 798
4/1/2014 - 3/31/2015	Received a Staff Assisted Service During the Entry Period	98.8%	248 251	95.4%	761 798

Performance was Calculated: 5/8/2015 3:22:05 PM

State of Oregon - Department of Community Colleges and Workforce Development
 The Oregon Consortium/Workforce Alliance - Central Oregon Intergovernment Council
 - R10
 Program Year 2014 Rollina 4 Quarters

Adult Entered Employment

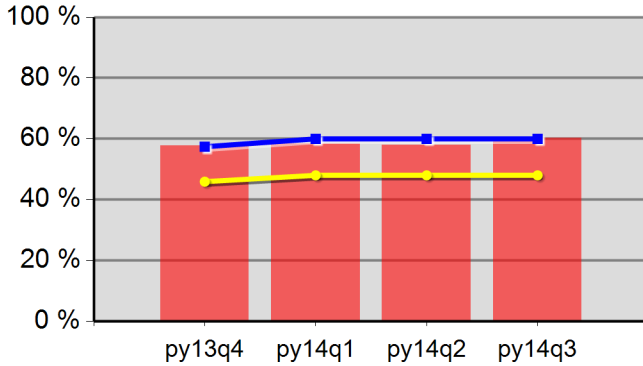

57.8%	58.4%	58.0%	60.2%
Neg Level	60.0%	80% Neg	48.0%

DW Entered Employment

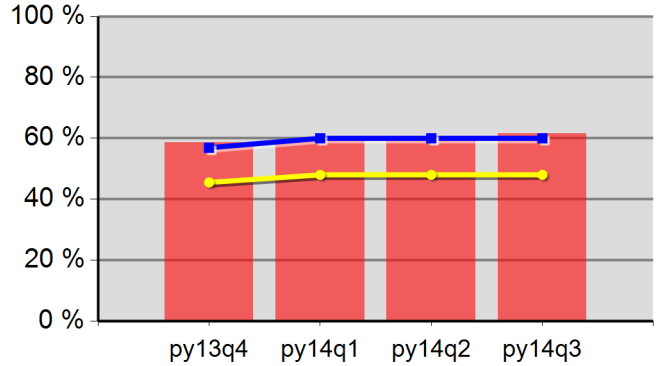

58.5%	59.3%	59.1%	61.5%
Neg Level	60.0%	80% Neg	48.0%

Adult Retention

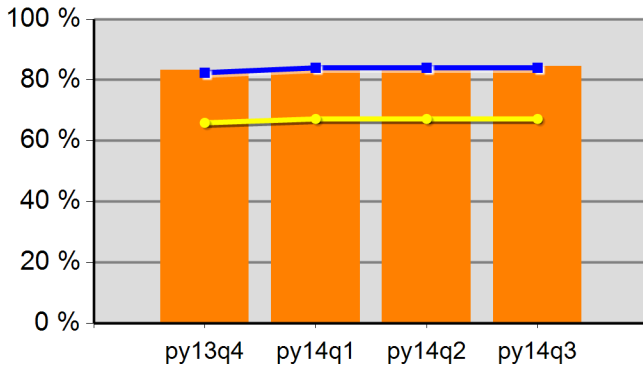

83.3%	83.5%	83.8%	84.5%
Neg Level	84.0%	80% Neg	67.2%

DW Retention

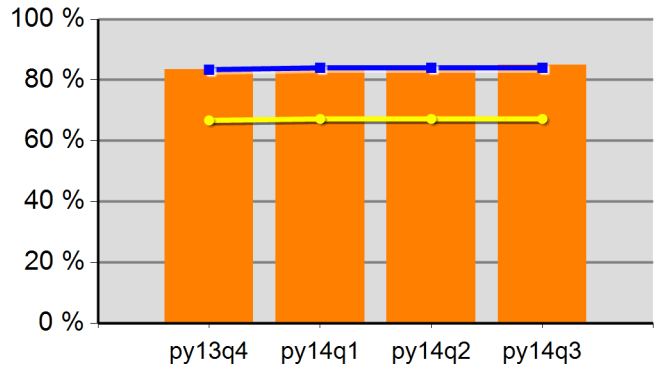

83.5%	83.7%	84.1%	84.9%
Neg Level	84.0%	80% Neg	67.2%

Adult Average Earnings

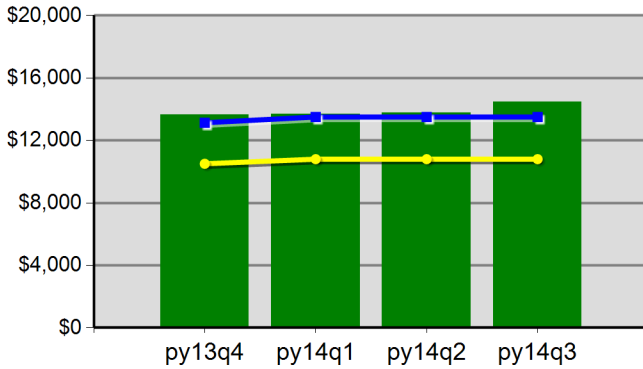

\$136.5	\$136.8	\$137.7	\$144.9
Neg Level	\$13,500.0	80% Neg	\$10,800.0

DW Average Earnings

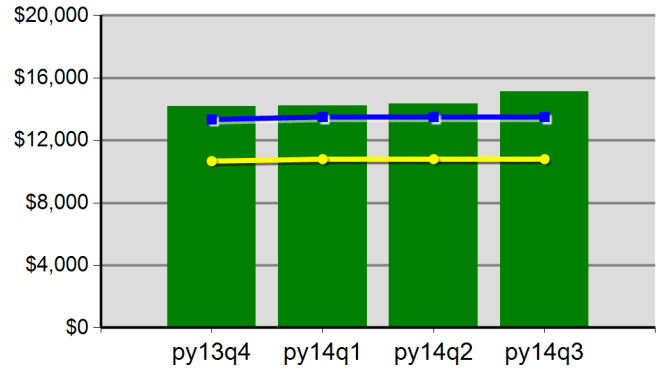

\$141.7	\$142.4	\$143.5	\$151.3
Neg Level	\$13,500.0	80% Neg	\$10,800.0

State of Oregon - Department of Community Colleges and Workforce Development
 The Oregon Consortium/Workforce Alliance - Central Oregon Intergovernment Council
 - R10

Program Year 2014 Rollina 4 Quarters

Youth Employment or Education

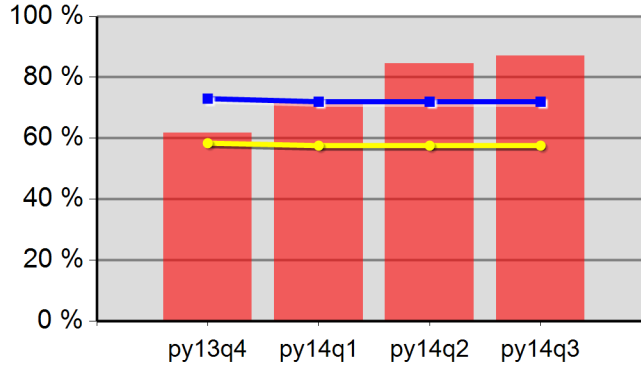

61.7%	72.2%	84.6%	87.0%
Neg Level	72.0%	80% Neg	57.6%

Youth Degree or Certificate

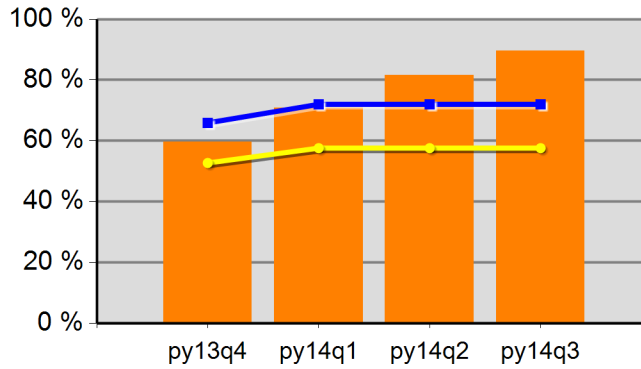

59.7%	70.9%	81.5%	89.6%
Neg Level	72.0%	80% Neg	57.6%

Youth Literacy and Numeracy Gains

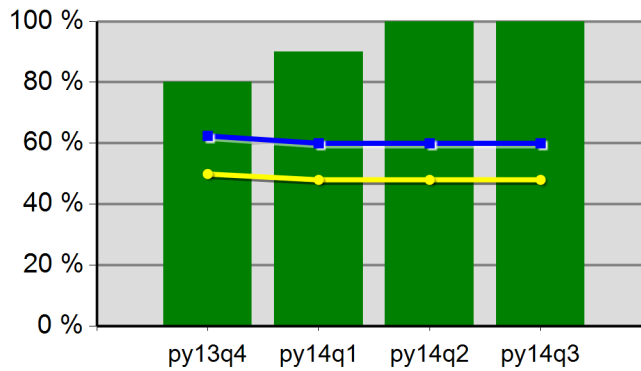

80.0%	90.0%	100.0%	100.0%
Neg Level	60.0%	80% Neg	48.0%

WIA Quarterly Report (ETA Form 9090)

Region 11 - TOCOWA - Central Oregon Intergovernment Council - R11
 PY 2014 Qtr-3

Cumulative Time Period	Participants	Single Quarter		Cumulative 4-Qtr	
		Value		Value	
4/1/2014 - 3/31/2015	Total Adult Customers	991		2,838	
	Total Adults (self-service only)	0		0	
	WIA Adult	991		2,838	
	WIA Dislocated Worker	800		2,237	
	National Emergency Grant	4		7	
	Total Veterans	91		254	
	Post 9/11 Era Veterans	32		98	
	Post 9/11 Era Veterans Receiving Intensive Services	0		1	
	TAP Workshop Veterans	0		1	
	Received Training Services	12		34	
	Received Training Services - Adults	12		34	
	Received Training Services - Dislocated Workers	10		32	
	Received Training Services - NEG	3		6	
	Total Youth (14-21)	38		64	
	Younger Youth (14-18)	35		57	
	Older Youth (19-21)	3		7	
	Out-of-School Youth	8		18	
	In-School Youth	30		46	
Cumulative Time Period	Exiters	Value		Value	
1/1/2014 - 12/31/2014	Total Adult Customers	725		2,720	
	Total Adults (self-service only)	0		0	
	WIA Adult	725		2,719	
	WIA Dislocated Worker	586		2,177	
	National Emergency Grant	1		4	
	Total Veterans	63		233	
	Post 9/11 Era Veterans	30		87	
	Post 9/11 Era Veterans Receiving Intensive Services	0		2	
	TAP Workshop Veterans	0		1	
	Received Training Services	12		33	
	Received Training Services - Adults	12		33	
	Received Training Services - Dislocated Workers	12		31	
	Received Training Services - NEG	1		4	
	Total Youth (14-21)	6		38	
	Younger Youth (14-18)	5		31	
	Older Youth (19-21)	1		7	
	Out-of-School Youth	5		14	
	In-School Youth	1		24	

* Data suppressed for confidentiality purposes

WIA Quarterly Report (ETA Form 9090)

Region 11 - TOCOWA - Central Oregon Intergovernment Council - R11
 PY 2014 Qtr-3

Cumulative Time Period	Youth	Single Quarter		Cumulative 4-Quarter		Neg. Perf. (80%)
		Value	Numerator Denominator	Value	Numerator Denominator	
7/1/2013 - 6/30/2014	Placement in Employment or Education	50.0%	4 8	68.8%	22 32	72.0% (57.6%)
7/1/2013 - 6/30/2014	Attainment of a Degree or Certificate	77.8%	7 9	57.6%	19 33	72.0% (57.6%)
4/1/2014 - 3/31/2015	Literacy and Numeracy Gains	100.0%	1 1	40.0%	4 10	60.0% (48.0%)
Cumulative Time Period	Entered Employment Rate	Value	Numerator Denominator	Value	Numerator Denominator	Neg. Perf. (80%)
7/1/2013 - 6/30/2014	Adults	59.5%	311 523	58.7%	1,467 2,500	60.0% (48.0%)
7/1/2013 - 6/30/2014	Dislocated Workers	61.3%	247 403	59.5%	1,216 2,044	60.0% (48.0%)
7/1/2013 - 6/30/2014	National Emergency Grant	0.0%	0 0	100.0%	3 3	
7/1/2013 - 6/30/2014	Older Youth (19-21) Program Results	100.0%	1 1	83.3%	5 6	
7/1/2013 - 6/30/2014	Veterans	50.9%	29 57	62.1%	136 219	
Cumulative Time Period	Retention Rate	Value	Numerator Denominator	Value	Numerator Denominator	Neg. Perf. (80%)
1/1/2013 - 12/31/2013	Adults	87.3%	372 426	83.8%	1,598 1,907	84.0% (67.2%)
1/1/2013 - 12/31/2013	Dislocated Workers	89.5%	308 344	84.8%	1,291 1,522	84.0% (67.2%)
1/1/2013 - 12/31/2013	National Emergency Grant	0.0%	0 0	100.0%	2 2	
1/1/2013 - 12/31/2013	Older Youth (19-21) Program Results	100.0%	1 1	50.0%	2 4	
1/1/2013 - 12/31/2013	Veterans	89.7%	35 39	81.9%	145 177	
Cumulative Time Period	Six-Months Average Earnings	Value	Numerator Denominator	Value	Numerator Denominator	Neg. Perf. (80%)
1/1/2013 - 12/31/2013	Adults	\$16,841	6,264,971 372	\$14,228	22,736,903 1,598	\$13,500 (\$10,800)
1/1/2013 - 12/31/2013	Dislocated Workers	\$17,540	5,402,191 308	\$14,991	19,353,052 1,291	\$13,500 (\$10,800)
1/1/2013 - 12/31/2013	National Emergency Grant		0 0	\$15,087	30,174 2	
1/1/2013 - 12/31/2013	Older Youth (19-21) Program Results	\$5,471	5,471 1	\$1,229	3,688 3	
1/1/2013 - 12/31/2013	Veterans	\$19,291	675,196 35	\$16,750	2,428,781 145	
Cumulative Time Period	Employment and Credential Rate	Value	Numerator Denominator	Value	Numerator Denominator	
7/1/2013 - 6/30/2014	Adults	33.3%	2 6	44.0%	11 25	
7/1/2013 - 6/30/2014	Dislocated Workers	20.0%	1 5	40.9%	9 22	
7/1/2013 - 6/30/2014	Older Youth (19-21) Program Results	0.0%	0 1	33.3%	2 6	

* Data suppressed for confidentiality purposes

WIA Quarterly Report (ETA Form 9090)

Region 11 - TOCOWA - Central Oregon Intergovernment Council - R11
 PY 2014 Qtr-3

Cumulative Time Period	Credential Attainment	Value	Numerator Denominator	Value	Numerator Denominator
7/1/2013 - 6/30/2014	Adults	33.3%	2 6	48.0%	12 25
7/1/2013 - 6/30/2014	Dislocated Workers	20.0%	1 5	45.5%	10 22
7/1/2013 - 6/30/2014	National Emergency Grant	0.0%	0 0	66.7%	2 3
7/1/2013 - 6/30/2014	Youth (14-21) Program Results	77.8%	7 9	57.6%	19 33
Cumulative Time Period	Veteran Priority of Service	Value	Numerator Denominator	Value	Numerator Denominator
4/1/2014 - 3/31/2015	Received a Service During the Entry Period	100.0%	74 74	100.0%	225 225
4/1/2014 - 3/31/2015	Received a Staff Assisted Service During the Entry Period	98.6%	73 74	95.1%	214 225

Performance was Calculated: 5/8/2015 3:22:10 PM

* Data suppressed for confidentiality purposes

State of Oregon - Department of Community Colleges and Workforce Development
 The Oregon Consortium/Workforce Alliance - Central Oregon Intergovernment Council
 - R11
 Program Year 2014 Rollins 4 Quarters

Adult Entered Employment

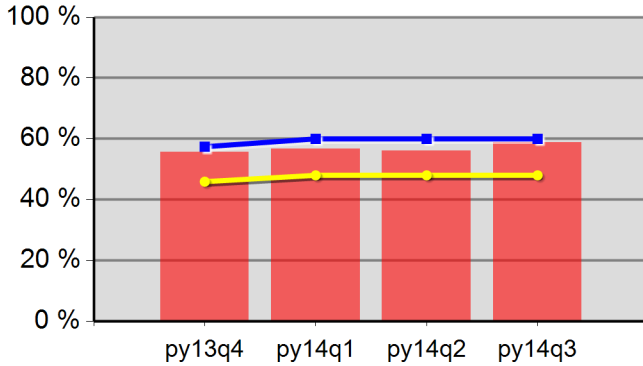

55.6%	56.6%	56.1%	58.7%
Neg Level	60.0%	80% Neg	48.0%

DW Entered Employment

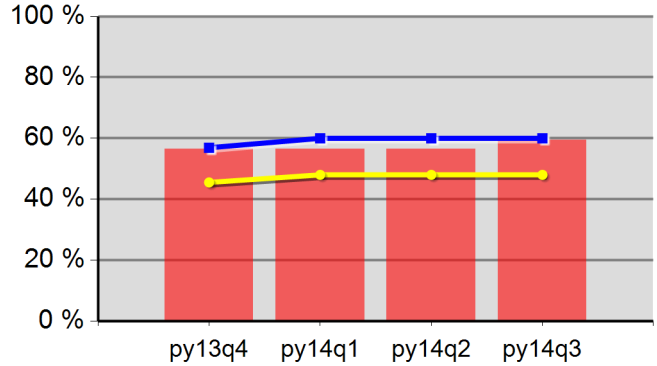

56.5%	56.5%	56.4%	59.5%
Neg Level	60.0%	80% Neg	48.0%

Adult Retention

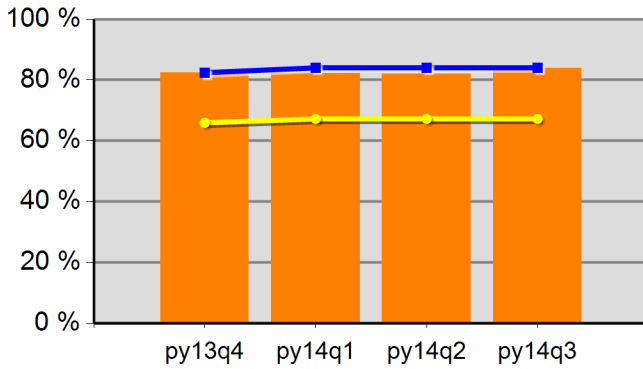

82.4%	82.1%	82.0%	83.8%
Neg Level	84.0%	80% Neg	67.2%

DW Retention

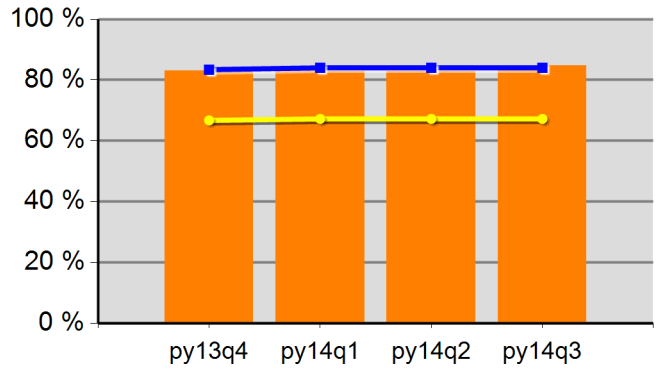

83.0%	82.9%	82.8%	84.8%
Neg Level	84.0%	80% Neg	67.2%

Adult Average Earnings

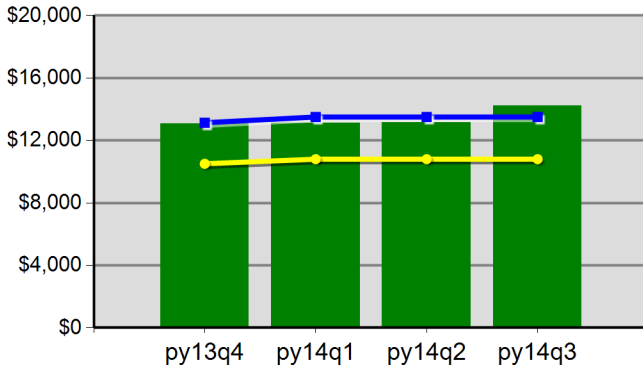

\$130.7	\$130.9	\$131.7	\$142.3
Neg Level	\$13,500.0	80% Neg	\$10,800.0

DW Average Earnings

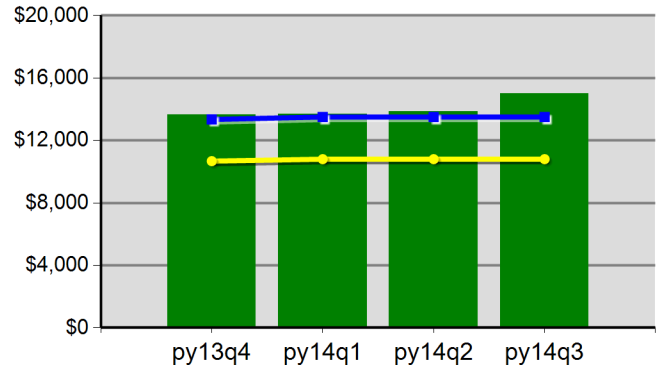

\$136.4	\$136.9	\$138.6	\$149.9
Neg Level	\$13,500.0	80% Neg	\$10,800.0

Program Year 2014 Rollina 4 Quarters

Youth Employment or Education

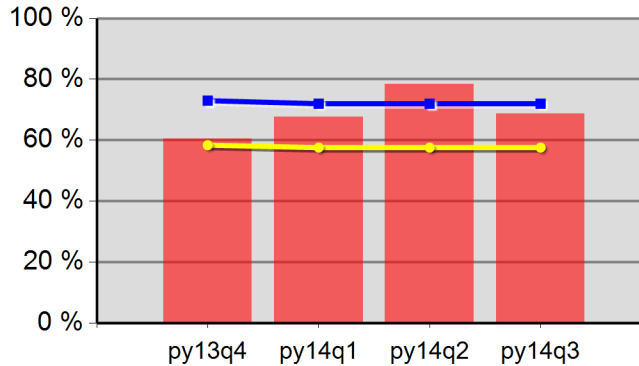

60.5%	67.6%	78.4%	68.8%
Neg Level	72.0%	80% Neg	57.6%

Youth Degree or Certificate

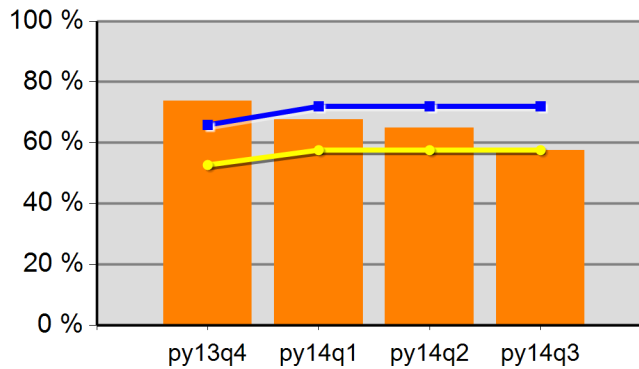

73.7%	67.6%	64.9%	57.6%
Neg Level	72.0%	80% Neg	57.6%

Youth Literacy and Numeracy Gains

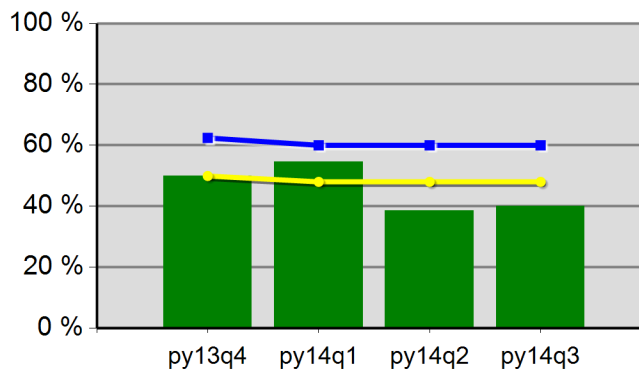

50.0%	54.5%	38.5%	40.0%
Neg Level	60.0%	80% Neg	48.0%

WIA Quarterly Report (ETA Form 9090)

Region 12 - TOCOWA - Community Action Programs of East Central Oregon
 PY 2014 Qtr-3

Cumulative Time Period	Participants	Single Quarter		Cumulative 4-Qtr	
		Value		Value	
4/1/2014 - 3/31/2015	Total Adult Customers	1,271		3,122	
	Total Adults (self-service only)	0		0	
	WIA Adult	1,271		3,122	
	WIA Dislocated Worker	1,026		2,439	
	National Emergency Grant	90		182	
	Total Veterans	86		218	
	Post 9/11 Era Veterans	20		57	
	Post 9/11 Era Veterans Receiving Intensive Services	1		8	
	TAP Workshop Veterans	0		0	
	Received Training Services	56		114	
	Received Training Services - Adults	56		114	
	Received Training Services - Dislocated Workers	44		93	
	Received Training Services - NEG	19		43	
	Total Youth (14-21)	61		94	
	Younger Youth (14-18)	50		78	
	Older Youth (19-21)	11		16	
	Out-of-School Youth	17		26	
	In-School Youth	44		68	
Cumulative Time Period	Exiters	Value		Value	
1/1/2014 - 12/31/2014	Total Adult Customers	625		2,617	
	Total Adults (self-service only)	0		0	
	WIA Adult	625		2,617	
	WIA Dislocated Worker	504		2,054	
	National Emergency Grant	16		115	
	Total Veterans	46		189	
	Post 9/11 Era Veterans	15		53	
	Post 9/11 Era Veterans Receiving Intensive Services	1		6	
	TAP Workshop Veterans	0		0	
	Received Training Services	14		74	
	Received Training Services - Adults	14		74	
	Received Training Services - Dislocated Workers	12		59	
	Received Training Services - NEG	3		26	
	Total Youth (14-21)	9		38	
	Younger Youth (14-18)	7		33	
	Older Youth (19-21)	2		5	
	Out-of-School Youth	4		11	
	In-School Youth	5		27	

* Data suppressed for confidentiality purposes

WIA Quarterly Report (ETA Form 9090)

Region 12 - TOCOWA - Community Action Programs of East Central Oregon
 PY 2014 Qtr-3

Cumulative Time Period	Youth	Single Quarter		Cumulative 4-Quarter		Neg. Perf. (80%)
		Value	Numerator Denominator	Value	Numerator Denominator	
7/1/2013 - 6/30/2014	Placement in Employment or Education	80.0%	8 10	81.5%	22 27	72.0% (57.6%)
7/1/2013 - 6/30/2014	Attainment of a Degree or Certificate	76.9%	10 13	72.2%	26 36	72.0% (57.6%)
4/1/2014 - 3/31/2015	Literacy and Numeracy Gains	100.0%	3 3	100.0%	9 9	60.0% (48.0%)
Cumulative Time Period	Entered Employment Rate	Value	Numerator Denominator	Value	Numerator Denominator	Neg. Perf. (80%)
7/1/2013 - 6/30/2014	Adults	68.9%	376 546	66.9%	1,427 2,134	60.0% (48.0%)
7/1/2013 - 6/30/2014	Dislocated Workers	71.9%	292 406	68.2%	1,183 1,734	60.0% (48.0%)
7/1/2013 - 6/30/2014	National Emergency Grant	85.7%	18 21	87.9%	51 58	
7/1/2013 - 6/30/2014	Older Youth (19-21) Program Results	0.0%	0 1	50.0%	1 2	
7/1/2013 - 6/30/2014	Veterans	54.5%	18 33	58.3%	95 163	
Cumulative Time Period	Retention Rate	Value	Numerator Denominator	Value	Numerator Denominator	Neg. Perf. (80%)
1/1/2013 - 12/31/2013	Adults	89.5%	308 344	84.0%	1,435 1,709	84.0% (67.2%)
1/1/2013 - 12/31/2013	Dislocated Workers	89.5%	255 285	83.7%	1,207 1,442	84.0% (67.2%)
1/1/2013 - 12/31/2013	National Emergency Grant	100.0%	11 11	100.0%	26 26	
1/1/2013 - 12/31/2013	Older Youth (19-21) Program Results	0.0%	0 0	57.1%	4 7	
1/1/2013 - 12/31/2013	Veterans	91.3%	21 23	81.5%	97 119	
Cumulative Time Period	Six-Months Average Earnings	Value	Numerator Denominator	Value	Numerator Denominator	Neg. Perf. (80%)
1/1/2013 - 12/31/2013	Adults	\$15,171	4,672,741 308	\$13,156	18,879,008 1,435	\$13,500 (\$10,800)
1/1/2013 - 12/31/2013	Dislocated Workers	\$15,813	4,032,231 255	\$13,478	16,267,425 1,207	\$13,500 (\$10,800)
1/1/2013 - 12/31/2013	National Emergency Grant	\$28,539	313,929 11	\$24,314	632,161 26	
1/1/2013 - 12/31/2013	Older Youth (19-21) Program Results		0 0	\$1,017	6,101 6	
1/1/2013 - 12/31/2013	Veterans	\$17,081	358,697 21	\$17,125	1,661,132 97	
Cumulative Time Period	Employment and Credential Rate	Value	Numerator Denominator	Value	Numerator Denominator	
7/1/2013 - 6/30/2014	Adults	50.0%	12 24	42.2%	27 64	
7/1/2013 - 6/30/2014	Dislocated Workers	56.3%	9 16	46.0%	23 50	
7/1/2013 - 6/30/2014	Older Youth (19-21) Program Results	50.0%	1 2	66.7%	2 3	

* Data suppressed for confidentiality purposes

WIA Quarterly Report (ETA Form 9090)

Region 12 - TOCOWA - Community Action Programs of East Central Oregon
 PY 2014 Qtr-3

Cumulative Time Period	Credential Attainment	Value	Numerator Denominator	Value	Numerator Denominator
7/1/2013 - 6/30/2014	Adults	54.2%	13 24	48.4%	31 64
7/1/2013 - 6/30/2014	Dislocated Workers	56.3%	9 16	50.0%	25 50
7/1/2013 - 6/30/2014	National Emergency Grant	62.5%	5 8	59.1%	13 22
7/1/2013 - 6/30/2014	Youth (14-21) Program Results	76.9%	10 13	72.2%	26 36
Cumulative Time Period	Veteran Priority of Service	Value	Numerator Denominator	Value	Numerator Denominator
4/1/2014 - 3/31/2015	Received a Service During the Entry Period	100.0%	43 43	100.0%	181 181
4/1/2014 - 3/31/2015	Received a Staff Assisted Service During the Entry Period	97.7%	42 43	93.9%	170 181

Performance was Calculated: 5/8/2015 3:22:14 PM

State of Oregon - Department of Community Colleges and Workforce Development
 The Oregon Consortium/Workforce Alliance - Community Action Programs of East
 Central Oregon
 Program Year 2014 Rollina 4 Quarters

Adult Entered Employment

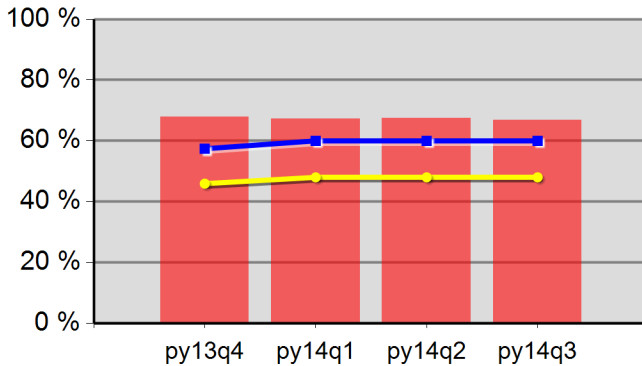

67.8%	67.2%	67.4%	66.9%
Neg Level	60.0%	80% Neg	48.0%

DW Entered Employment

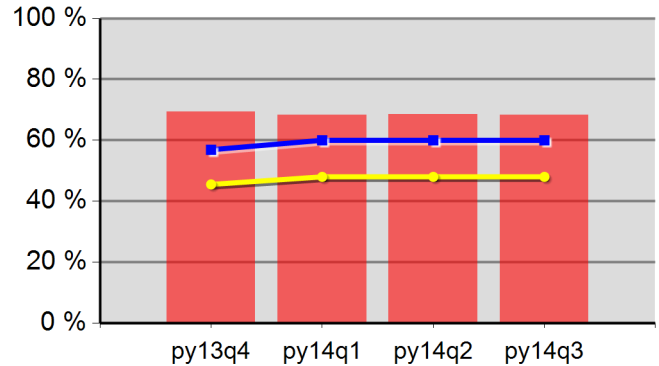

69.3%	68.3%	68.4%	68.2%
Neg Level	60.0%	80% Neg	48.0%

Adult Retention

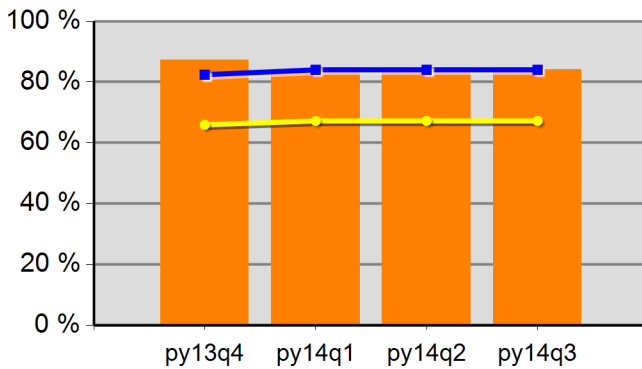

87.2%	83.5%	83.2%	84.0%
Neg Level	84.0%	80% Neg	67.2%

DW Retention

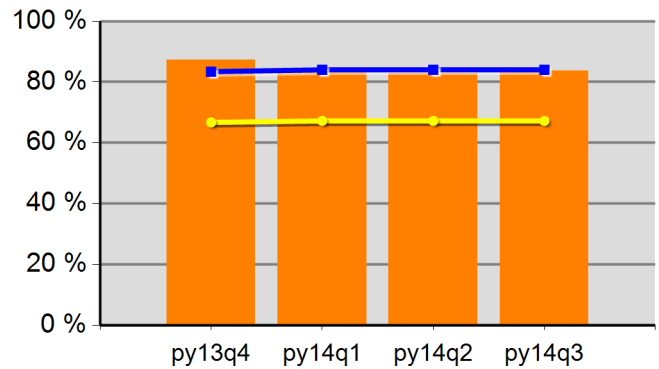

87.3%	83.1%	82.8%	83.7%
Neg Level	84.0%	80% Neg	67.2%

Adult Average Earnings

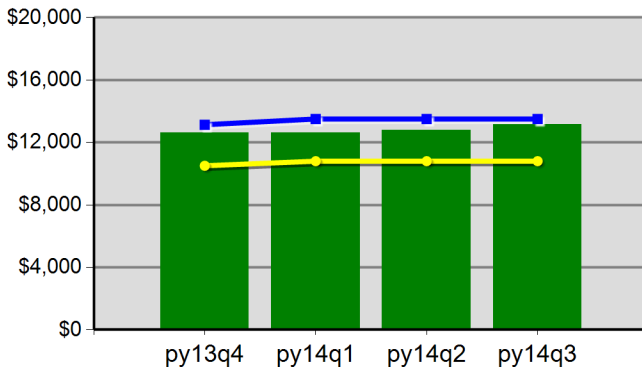

\$126.1	\$126.1	\$127.7	\$131.6
Neg Level	\$13,500.0	80% Neg	\$10,800.0

DW Average Earnings

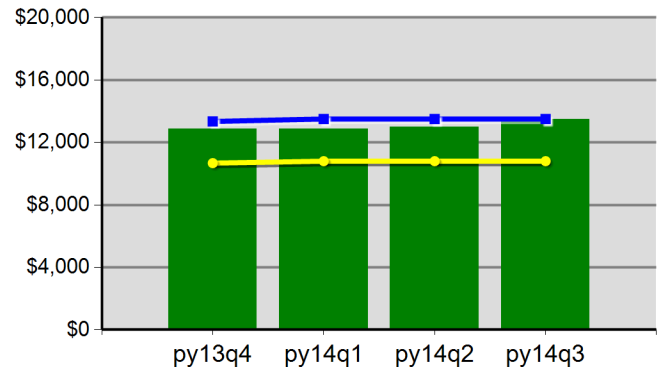

\$128.8	\$128.6	\$130.0	\$134.8
Neg Level	\$13,500.0	80% Neg	\$10,800.0

State of Oregon - Department of Community Colleges and Workforce Development
 The Oregon Consortium/Workforce Alliance - Community Action Programs of East
 Central Oregon
 Program Year 2014 Rollina 4 Quarters
Youth Employment or Education

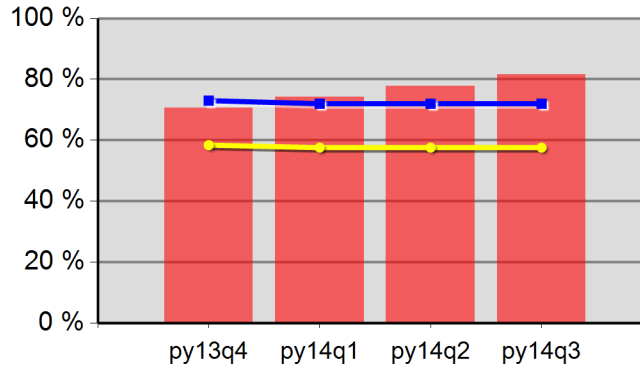

70.6%	74.2%	77.8%	81.5%
Neg Level	72.0%	80% Neg	57.6%

Youth Degree or Certificate

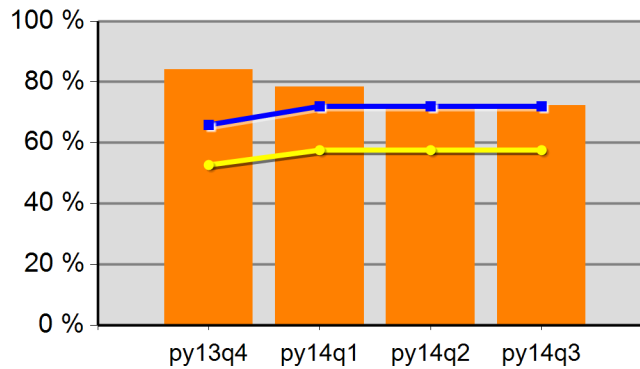

84.2%	78.4%	72.7%	72.2%
Neg Level	72.0%	80% Neg	57.6%

Youth Literacy and Numeracy Gains

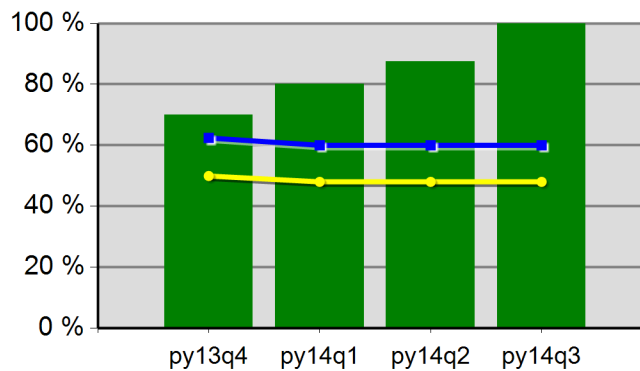

70.0%	80.0%	87.5%	100.0%
Neg Level	60.0%	80% Neg	48.0%

WIA Quarterly Report (ETA Form 9090)

Region 13 - TOCOWA - Training & Employment Consortium - R13
 PY 2014 Qtr-3

Cumulative Time Period	Participants	Single Quarter		Cumulative 4-Qtr	
		Value		Value	
4/1/2014 - 3/31/2015	Total Adult Customers	734		1,736	
	Total Adults (self-service only)	0		0	
	WIA Adult	734		1,734	
	WIA Dislocated Worker	569		1,234	
	National Emergency Grant	11		16	
	Total Veterans	73		139	
	Post 9/11 Era Veterans	31		56	
	Post 9/11 Era Veterans Receiving Intensive Services	0		4	
	TAP Workshop Veterans	0		0	
	Received Training Services	9		25	
	Received Training Services - Adults	9		25	
	Received Training Services - Dislocated Workers	8		17	
	Received Training Services - NEG	8		9	
	Total Youth (14-21)	15		29	
	Younger Youth (14-18)	7		17	
	Older Youth (19-21)	8		12	
	Out-of-School Youth	12		21	
	In-School Youth	3		8	
Cumulative Time Period	Exiters	Value		Value	
1/1/2014 - 12/31/2014	Total Adult Customers	415		1,455	
	Total Adults (self-service only)	0		0	
	WIA Adult	414		1,453	
	WIA Dislocated Worker	300		1,008	
	National Emergency Grant	2		7	
	Total Veterans	23		109	
	Post 9/11 Era Veterans	10		36	
	Post 9/11 Era Veterans Receiving Intensive Services	1		2	
	TAP Workshop Veterans	0		0	
	Received Training Services	4		23	
	Received Training Services - Adults	4		22	
	Received Training Services - Dislocated Workers	4		15	
	Received Training Services - NEG	1		6	
	Total Youth (14-21)	2		16	
	Younger Youth (14-18)	2		12	
	Older Youth (19-21)	0		4	
	Out-of-School Youth	1		11	
	In-School Youth	1		5	

* Data suppressed for confidentiality purposes

WIA Quarterly Report (ETA Form 9090)

Region 13 - TOCOWA - Training & Employment Consortium - R13
 PY 2014 Qtr-3

Cumulative Time Period	Youth	Single Quarter		Cumulative 4-Quarter		Neg. Perf. (80%)
		Value	Numerator Denominator	Value	Numerator Denominator	
7/1/2013 - 6/30/2014	Placement in Employment or Education	83.3%	5 6	84.6%	11 13	72.0% (57.6%)
7/1/2013 - 6/30/2014	Attainment of a Degree or Certificate	33.3%	1 3	27.3%	3 11	72.0% (57.6%)
4/1/2014 - 3/31/2015	Literacy and Numeracy Gains	0.0%	0 1	33.3%	3 9	60.0% (48.0%)
Cumulative Time Period	Entered Employment Rate	Value	Numerator Denominator	Value	Numerator Denominator	Neg. Perf. (80%)
7/1/2013 - 6/30/2014	Adults	62.1%	162 261	61.4%	691 1,126	60.0% (48.0%)
7/1/2013 - 6/30/2014	Dislocated Workers	70.4%	126 179	65.8%	542 824	60.0% (48.0%)
7/1/2013 - 6/30/2014	National Emergency Grant	50.0%	1 2	80.0%	4 5	
7/1/2013 - 6/30/2014	Older Youth (19-21) Program Results	100.0%	2 2	100.0%	2 2	
7/1/2013 - 6/30/2014	Veterans	61.9%	13 21	62.5%	70 112	
Cumulative Time Period	Retention Rate	Value	Numerator Denominator	Value	Numerator Denominator	Neg. Perf. (80%)
1/1/2013 - 12/31/2013	Adults	89.5%	162 181	85.3%	895 1,049	84.0% (67.2%)
1/1/2013 - 12/31/2013	Dislocated Workers	90.6%	125 138	85.6%	661 772	84.0% (67.2%)
1/1/2013 - 12/31/2013	National Emergency Grant	100.0%	2 2	100.0%	12 12	
1/1/2013 - 12/31/2013	Older Youth (19-21) Program Results	0.0%	0 0	75.0%	3 4	
1/1/2013 - 12/31/2013	Veterans	93.3%	14 15	84.8%	84 99	
Cumulative Time Period	Six-Months Average Earnings	Value	Numerator Denominator	Value	Numerator Denominator	Neg. Perf. (80%)
1/1/2013 - 12/31/2013	Adults	\$15,902	2,576,117 162	\$14,562	13,033,043 895	\$13,500 (\$10,800)
1/1/2013 - 12/31/2013	Dislocated Workers	\$16,563	2,070,409 125	\$15,666	10,355,045 661	\$13,500 (\$10,800)
1/1/2013 - 12/31/2013	National Emergency Grant	\$14,747	29,493 2	\$13,502	162,028 12	
1/1/2013 - 12/31/2013	Older Youth (19-21) Program Results		0 0	\$6,080	18,239 3	
1/1/2013 - 12/31/2013	Veterans	\$23,545	329,632 14	\$18,192	1,528,169 84	
Cumulative Time Period	Employment and Credential Rate	Value	Numerator Denominator	Value	Numerator Denominator	
7/1/2013 - 6/30/2014	Adults	0.0%	0 2	5.6%	2 36	
7/1/2013 - 6/30/2014	Dislocated Workers	0.0%	0 3	5.9%	2 34	
7/1/2013 - 6/30/2014	Older Youth (19-21) Program Results	0.0%	0 2	0.0%	0 2	

* Data suppressed for confidentiality purposes

WIA Quarterly Report (ETA Form 9090)

Region 13 - TOCOWA - Training & Employment Consortium - R13
 PY 2014 Qtr-3

Cumulative Time Period	Credential Attainment	Value	Numerator Denominator	Value	Numerator Denominator
7/1/2013 - 6/30/2014	Adults	0.0%	0 2	11.1%	4 36
7/1/2013 - 6/30/2014	Dislocated Workers	0.0%	0 3	14.7%	5 34
7/1/2013 - 6/30/2014	National Emergency Grant	0.0%	0 2	28.6%	2 7
7/1/2013 - 6/30/2014	Youth (14-21) Program Results	33.3%	1 3	27.3%	3 11
Cumulative Time Period	Veteran Priority of Service	Value	Numerator Denominator	Value	Numerator Denominator
4/1/2014 - 3/31/2015	Received a Service During the Entry Period	100.0%	49 49	100.0%	120 120
4/1/2014 - 3/31/2015	Received a Staff Assisted Service During the Entry Period	95.9%	47 49	94.2%	113 120

Performance was Calculated: 5/8/2015 3:22:17 PM

* Data suppressed for confidentiality purposes

State of Oregon - Department of Community Colleges and Workforce Development
 The Oregon Consortium/Workforce Alliance - Training & Employment Consortium -
 R13
 Program Year 2014 Rollina 4 Quarters

Adult Entered Employment

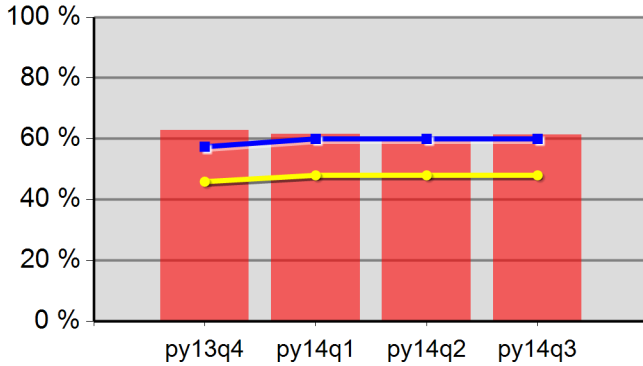

62.7%	61.6%	60.1%	61.4%
Neg Level	60.0%	80% Neg	48.0%

DW Entered Employment

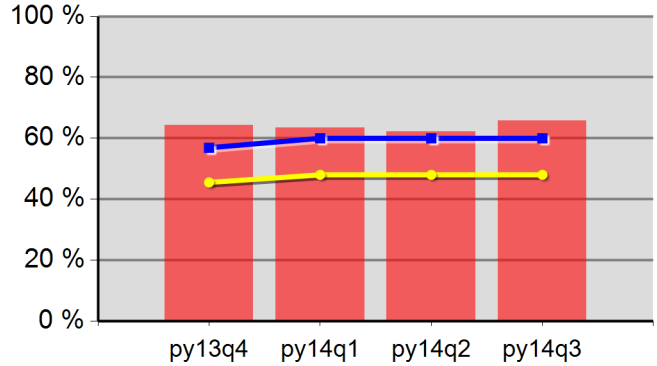

64.3%	63.5%	62.2%	65.8%
Neg Level	60.0%	80% Neg	48.0%

Adult Retention

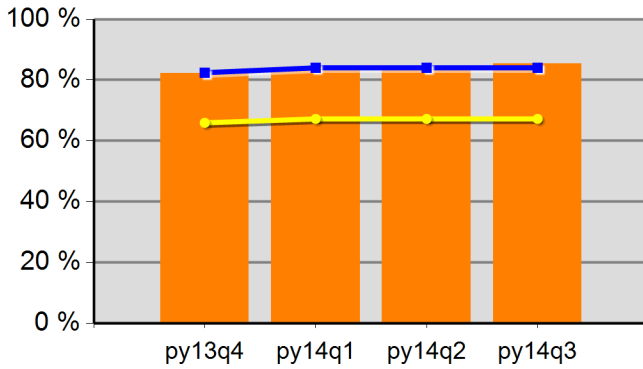

82.1%	83.1%	83.1%	85.3%
Neg Level	84.0%	80% Neg	67.2%

DW Retention

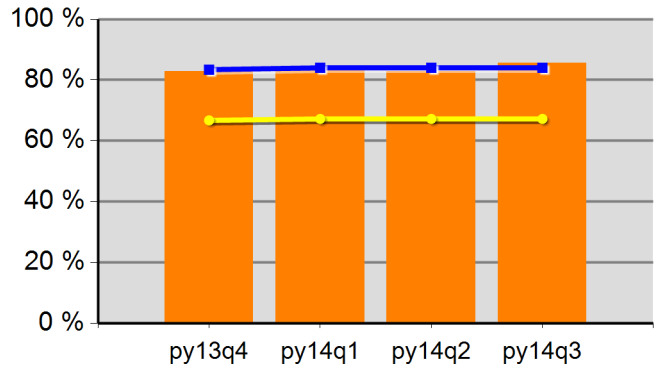

82.8%	83.4%	82.9%	85.6%
Neg Level	84.0%	80% Neg	67.2%

Adult Average Earnings

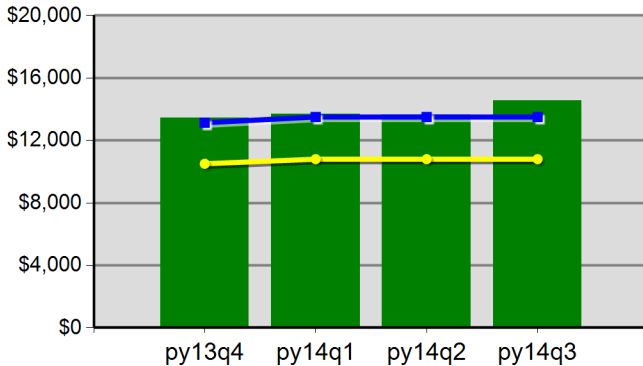

\$134.4	\$136.8	\$136.4	\$145.6
Neg Level	\$13,500.0	80% Neg	\$10,800.0

DW Average Earnings

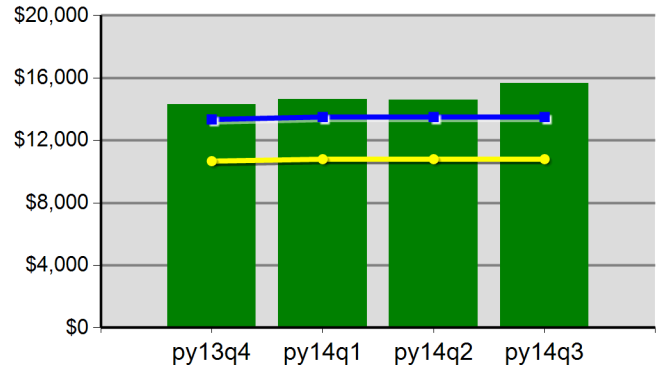

\$143.2	\$146.4	\$145.8	\$156.7
Neg Level	\$13,500.0	80% Neg	\$10,800.0

State of Oregon - Department of Community Colleges and Workforce Development
 The Oregon Consortium/Workforce Alliance - Training & Employment Consortium -
 R13
 Program Year 2014 Rollina 4 Quarters
Youth Employment or Education

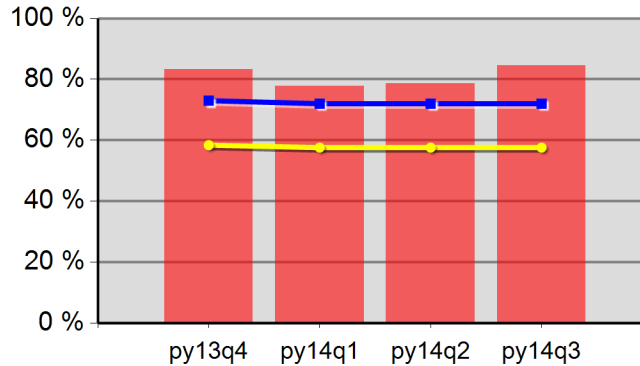

83.3%	77.8%	78.6%	84.6%
Neg Level	72.0%	80% Neg	57.6%

Youth Degree or Certificate

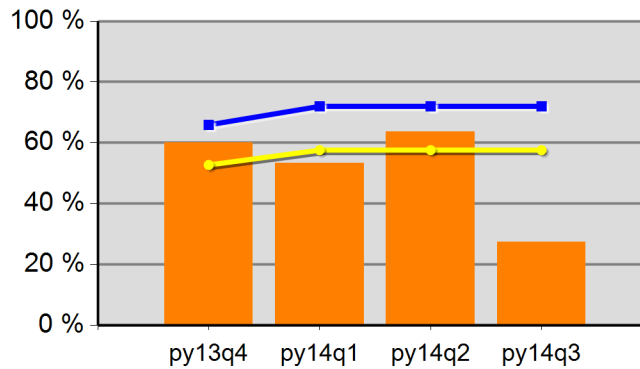

60.0%	53.3%	63.6%	27.3%
Neg Level	72.0%	80% Neg	57.6%

Youth Literacy and Numeracy Gains

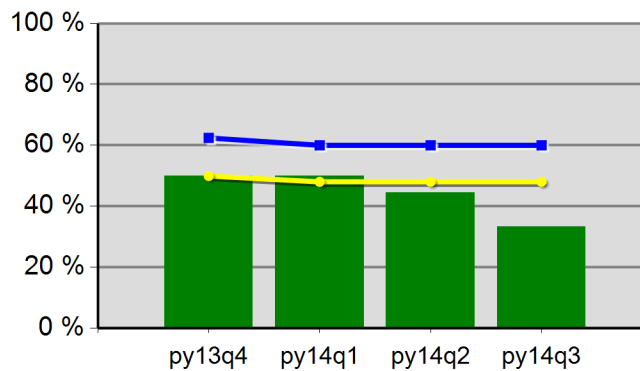

50.0%	50.0%	44.4%	33.3%
Neg Level	60.0%	80% Neg	48.0%

WIA Quarterly Report (ETA Form 9090)

Region 14 - TOCOWA - Training & Employment Consortium - R14
 PY 2014 Qtr-3

Cumulative Time Period	Participants	Single Quarter		Cumulative 4-Qtr	
		Value		Value	
4/1/2014 - 3/31/2015	Total Adult Customers	780		2,114	
	Total Adults (self-service only)	0		0	
	WIA Adult	780		2,113	
	WIA Dislocated Worker	550		1,449	
	National Emergency Grant	6		6	
	Total Veterans	68		157	
	Post 9/11 Era Veterans	24		57	
	Post 9/11 Era Veterans Receiving Intensive Services	1		3	
	TAP Workshop Veterans	0		0	
	Received Training Services	18		31	
	Received Training Services - Adults	18		31	
	Received Training Services - Dislocated Workers	14		22	
	Received Training Services - NEG	5		6	
	Total Youth (14-21)	19		27	
	Younger Youth (14-18)	12		20	
	Older Youth (19-21)	7		7	
	Out-of-School Youth	12		17	
	In-School Youth	7		10	
1/1/2014 - 12/31/2014	Total Adult Customers	468		1,906	
	Total Adults (self-service only)	0		0	
	WIA Adult	467		1,905	
	WIA Dislocated Worker	358		1,322	
	National Emergency Grant	0		1	
	Total Veterans	34		132	
	Post 9/11 Era Veterans	16		43	
	Post 9/11 Era Veterans Receiving Intensive Services	1		1	
	TAP Workshop Veterans	0		0	
	Received Training Services	1		15	
	Received Training Services - Adults	1		15	
	Received Training Services - Dislocated Workers	1		10	
	Received Training Services - NEG	0		1	
	Total Youth (14-21)	3		10	
	Younger Youth (14-18)	3		10	
	Older Youth (19-21)	0		0	
	Out-of-School Youth	2		6	
	In-School Youth	1		4	

* Data suppressed for confidentiality purposes

WIA Quarterly Report (ETA Form 9090)

Region 14 - TOCOWA - Training & Employment Consortium - R14
 PY 2014 Qtr-3

Cumulative Time Period	Youth	Single Quarter		Cumulative 4-Quarter		Neg. Perf. (80%)
		Value	Numerator Denominator	Value	Numerator Denominator	
7/1/2013 - 6/30/2014	Placement in Employment or Education	100.0%	1 1	42.9%	3 7	72.0% (57.6%)
7/1/2013 - 6/30/2014	Attainment of a Degree or Certificate	50.0%	1 2	50.0%	5 10	72.0% (57.6%)
4/1/2014 - 3/31/2015	Literacy and Numeracy Gains	50.0%	1 2	16.7%	1 6	60.0% (48.0%)
Cumulative Time Period	Entered Employment Rate	Value	Numerator Denominator	Value	Numerator Denominator	Neg. Perf. (80%)
7/1/2013 - 6/30/2014	Adults	69.7%	274 393	63.4%	977 1,541	60.0% (48.0%)
7/1/2013 - 6/30/2014	Dislocated Workers	73.3%	192 262	65.8%	742 1,127	60.0% (48.0%)
7/1/2013 - 6/30/2014	National Emergency Grant	0.0%	0 0	100.0%	2 2	
7/1/2013 - 6/30/2014	Older Youth (19-21) Program Results	0.0%	0 0	33.3%	1 3	
7/1/2013 - 6/30/2014	Veterans	70.0%	14 20	63.3%	69 109	
Cumulative Time Period	Retention Rate	Value	Numerator Denominator	Value	Numerator Denominator	Neg. Perf. (80%)
1/1/2013 - 12/31/2013	Adults	86.6%	271 313	82.9%	980 1,182	84.0% (67.2%)
1/1/2013 - 12/31/2013	Dislocated Workers	88.4%	214 242	83.8%	749 894	84.0% (67.2%)
1/1/2013 - 12/31/2013	National Emergency Grant	0.0%	0 0	100.0%	1 1	
1/1/2013 - 12/31/2013	Older Youth (19-21) Program Results	0.0%	0 1	0.0%	0 1	
1/1/2013 - 12/31/2013	Veterans	91.7%	22 24	82.1%	78 95	
Cumulative Time Period	Six-Months Average Earnings	Value	Numerator Denominator	Value	Numerator Denominator	Neg. Perf. (80%)
1/1/2013 - 12/31/2013	Adults	\$18,183	4,927,638 271	\$14,627	14,334,404 980	\$13,500 (\$10,800)
1/1/2013 - 12/31/2013	Dislocated Workers	\$20,119	4,305,507 214	\$16,002	11,985,603 749	\$13,500 (\$10,800)
1/1/2013 - 12/31/2013	National Emergency Grant		0 0	\$9,309	9,309 1	
1/1/2013 - 12/31/2013	Older Youth (19-21) Program Results	\$618	618 1	\$618	618 1	
1/1/2013 - 12/31/2013	Veterans	\$21,309	468,792 22	\$18,756	1,462,999 78	
Cumulative Time Period	Employment and Credential Rate	Value	Numerator Denominator	Value	Numerator Denominator	
7/1/2013 - 6/30/2014	Adults	25.0%	1 4	15.0%	3 20	
7/1/2013 - 6/30/2014	Dislocated Workers	0.0%	0 3	7.7%	1 13	
7/1/2013 - 6/30/2014	Older Youth (19-21) Program Results	0.0%	0 0	0.0%	0 3	

* Data suppressed for confidentiality purposes

WIA Quarterly Report (ETA Form 9090)

Region 14 - TOCOWA - Training & Employment Consortium - R14
 PY 2014 Qtr-3

Cumulative Time Period	Credential Attainment	Value	Numerator Denominator	Value	Numerator Denominator
7/1/2013 - 6/30/2014	Adults	25.0%	1 4	23.8%	5 21
7/1/2013 - 6/30/2014	Dislocated Workers	0.0%	0 3	14.3%	2 14
7/1/2013 - 6/30/2014	National Emergency Grant	0.0%	0 0	33.3%	1 3
7/1/2013 - 6/30/2014	Youth (14-21) Program Results	50.0%	1 2	50.0%	5 10
Cumulative Time Period	Veteran Priority of Service	Value	Numerator Denominator	Value	Numerator Denominator
4/1/2014 - 3/31/2015	Received a Service During the Entry Period	100.0%	52 52	100.0%	140 140
4/1/2014 - 3/31/2015	Received a Staff Assisted Service During the Entry Period	100.0%	52 52	98.6%	138 140

Performance was Calculated: 5/8/2015 3:22:20 PM

* Data suppressed for confidentiality purposes

State of Oregon - Department of Community Colleges and Workforce Development
 The Oregon Consortium/Workforce Alliance - Training & Employment Consortium -
 R14
 Program Year 2014 Rollina 4 Quarters

Adult Entered Employment

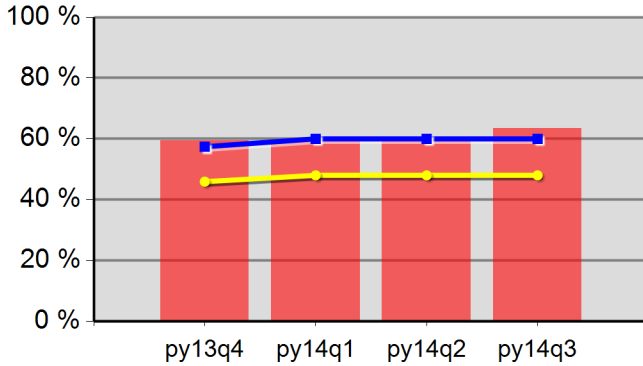

59.4%	59.0%	59.6%	63.4%
Neg Level	60.0%	80% Neg	48.0%

DW Entered Employment

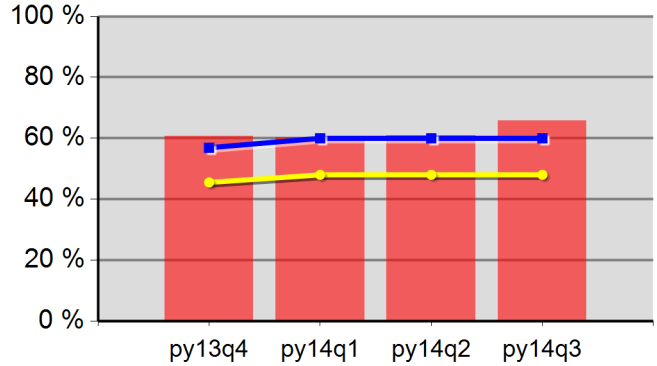

60.6%	60.3%	61.0%	65.8%
Neg Level	60.0%	80% Neg	48.0%

Adult Retention

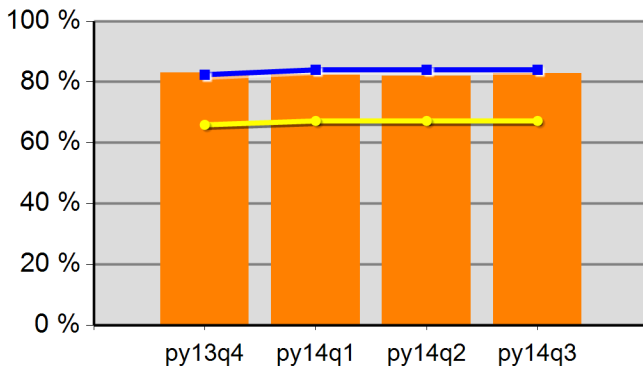

83.0%	82.4%	81.9%	82.9%
Neg Level	84.0%	80% Neg	67.2%

DW Retention

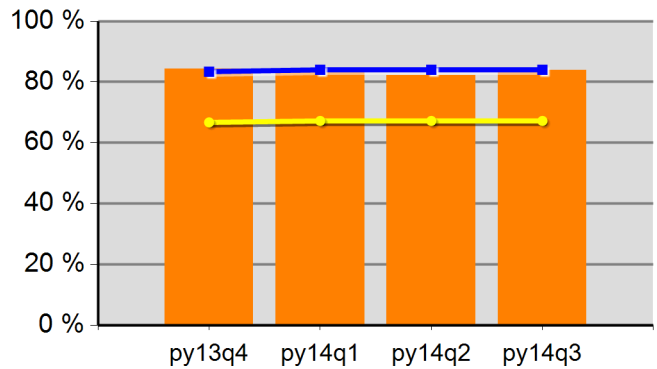

84.4%	83.7%	82.3%	83.8%
Neg Level	84.0%	80% Neg	67.2%

Adult Average Earnings

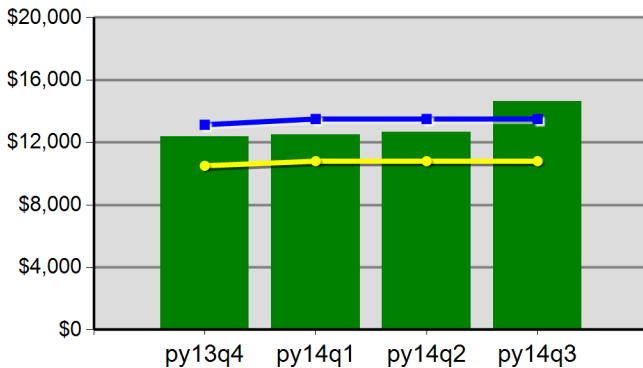

\$123.7	\$124.9	\$126.6	\$146.3
Neg Level	\$13,500.0	80% Neg	\$10,800.0

DW Average Earnings

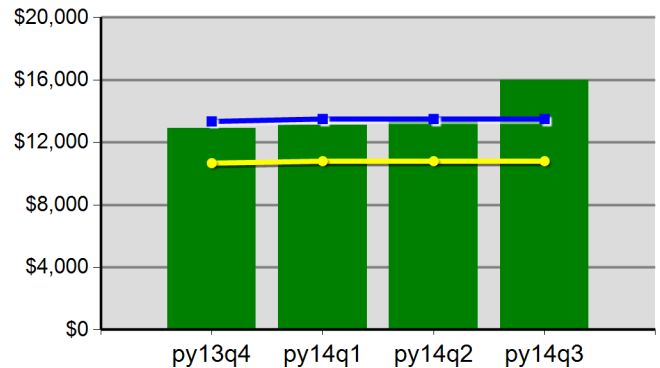

\$129.1	\$131.3	\$135.3	\$160.0
Neg Level	\$13,500.0	80% Neg	\$10,800.0

State of Oregon - Department of Community Colleges and Workforce Development
 The Oregon Consortium/Workforce Alliance - Training & Employment Consortium -
 R14
 Program Year 2014 Rollina 4 Quarters
Youth Employment or Education

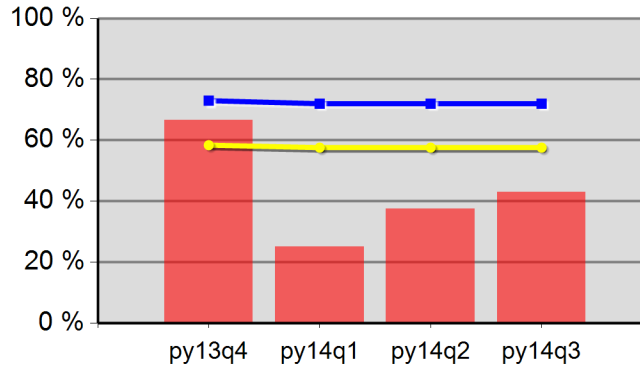

66.7%	25.0%	37.5%	42.9%
Neg Level	72.0%	80% Neg	57.6%

Youth Degree or Certificate

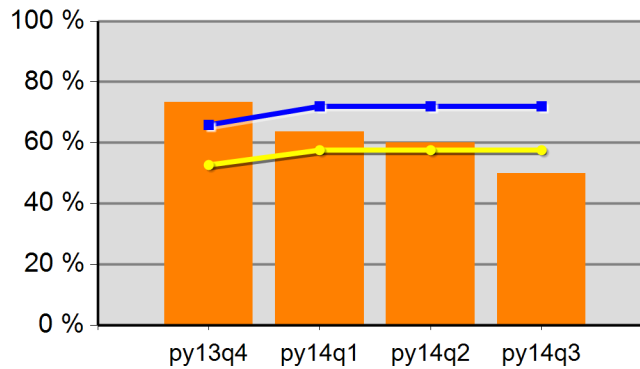

73.3%	63.6%	60.0%	50.0%
Neg Level	72.0%	80% Neg	57.6%

Youth Literacy and Numeracy Gains

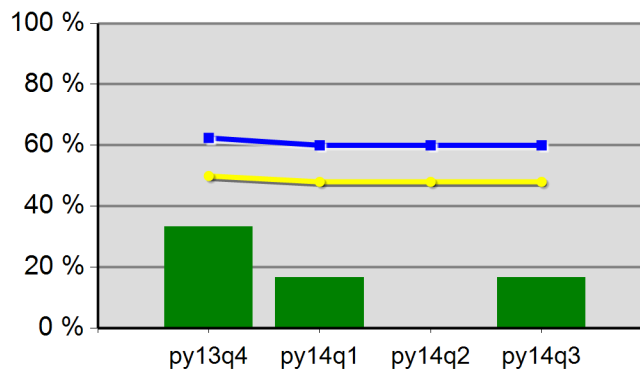

33.3%	16.7%	0.0%	16.7%
Neg Level	60.0%	80% Neg	48.0%