

WIA Quarterly Report (ETA Form 9090)

Statewide
PY 2014 Qtr-4

| Cumulative Time Period | Participants | Single Quarter | | Cumulative 4-Qtr | |
|---------------------------|---|----------------|--|------------------|--|
| | | Value | | Value | |
| 7/1/2014 - 6/30/2015 | Total Adult Customers | 67,505 | | 228,467 | |
| | Total Adults (self-service only) | 22,203 | | 90,296 | |
| | WIA Adult | 67,490 | | 228,427 | |
| | WIA Dislocated Worker | 34,254 | | 106,642 | |
| | National Emergency Grant | 754 | | 1,258 | |
| | Total Veterans | 6,041 | | 18,620 | |
| | Post 9/11 Era Veterans | 1,873 | | 5,884 | |
| | Post 9/11 Era Veterans Receiving Intensive Services | 40 | | 152 | |
| | TAP Workshop Veterans | 160 | | 184 | |
| | Received Training Services | 1,316 | | 2,904 | |
| | Received Training Services - Adults | 1,315 | | 2,903 | |
| | Received Training Services - Dislocated Workers | 915 | | 1,931 | |
| | Received Training Services - NEG | 492 | | 868 | |
| | Total Youth (14-21) | 1,799 | | 2,742 | |
| | Younger Youth (14-18) | 1,337 | | 2,001 | |
| | Older Youth (19-21) | 462 | | 741 | |
| | Out-of-School Youth | 829 | | 1,249 | |
| | In-School Youth | 970 | | 1,493 | |
| Cumulative Time Period | Exiters | Single Quarter | | Cumulative 4-Qtr | |
| | | Value | | Value | |
| 4/1/2014 - 3/31/2015 | Total Adult Customers | 50,955 | | 217,325 | |
| | Total Adults (self-service only) | 20,446 | | 93,384 | |
| | WIA Adult | 50,953 | | 217,290 | |
| | WIA Dislocated Worker | 24,263 | | 96,555 | |
| | National Emergency Grant | 176 | | 653 | |
| | Total Veterans | 3,913 | | 16,995 | |
| | Post 9/11 Era Veterans | 1,261 | | 5,336 | |
| | Post 9/11 Era Veterans Receiving Intensive Services | 53 | | 151 | |
| | TAP Workshop Veterans | 12 | | 30 | |
| | Received Training Services | 478 | | 2,086 | |
| | Received Training Services - Adults | 478 | | 2,083 | |
| | Received Training Services - Dislocated Workers | 327 | | 1,367 | |
| | Received Training Services - NEG | 132 | | 456 | |
| | Total Youth (14-21) | 248 | | 1,341 | |
| | Younger Youth (14-18) | 166 | | 947 | |
| | Older Youth (19-21) | 82 | | 394 | |
| | Out-of-School Youth | 117 | | 604 | |
| | In-School Youth | 131 | | 737 | |

* Data suppressed for confidentiality purposes

8/13/2015 11:57:20 AM

Page 1 of 3

WIA Quarterly Report (ETA Form 9090)

Statewide
PY 2014 Qtr-4

| | | Single Quarter | | Cumulative 4-Quarter | | |
|------------------------|---------------------------------------|----------------|-----------------------|----------------------|-------------------------|------------------------|
| Cumulative Time Period | Youth | Value | Numerator Denominator | Value | Numerator Denominator | Neg. Perf. (80%) |
| 10/1/2013 - 9/30/2014 | Placement in Employment or Education | 82.1% | 284 346 | 75.7% | 867 1,145 | 72.0% (57.6%) |
| 10/1/2013 - 9/30/2014 | Attainment of a Degree or Certificate | 77.0% | 275 357 | 73.9% | 854 1,156 | 73.0% (58.4%) |
| 7/1/2014 - 6/30/2015 | Literacy and Numeracy Gains | 45.3% | 39 86 | 52.8% | 225 426 | 53.0% (42.4%) |
| Cumulative Time Period | Entered Employment Rate | Value | Numerator Denominator | Value | Numerator Denominator | Neg. Perf. (80%) |
| 10/1/2013 - 9/30/2014 | Adults | 64.5% | 16,684 25,866 | 61.8% | 68,939 111,493 | 59.0% (47.2%) |
| 10/1/2013 - 9/30/2014 | Dislocated Workers | 65.1% | 13,258 20,363 | 62.4% | 56,543 90,666 | 59.0% (47.2%) |
| 10/1/2013 - 9/30/2014 | National Emergency Grant | 89.3% | 117 131 | 85.9% | 310 361 | |
| 10/1/2013 - 9/30/2014 | Older Youth (19-21) Program Results | 77.8% | 63 81 | 71.4% | 210 294 | |
| 10/1/2013 - 9/30/2014 | Veterans | 58.3% | 1,143 1,962 | 58.5% | 5,382 9,207 | |
| Cumulative Time Period | Retention Rate | Value | Numerator Denominator | Value | Numerator Denominator | Neg. Perf. (80%) |
| 4/1/2013 - 3/31/2014 | Adults | 86.0% | 20,669 24,029 | 84.5% | 75,242 89,021 | 85.0% (68.0%) |
| 4/1/2013 - 3/31/2014 | Dislocated Workers | 86.3% | 17,190 19,909 | 84.6% | 61,075 72,151 | 85.0% (68.0%) |
| 4/1/2013 - 3/31/2014 | National Emergency Grant | 89.6% | 60 67 | 91.7% | 222 242 | |
| 4/1/2013 - 3/31/2014 | Older Youth (19-21) Program Results | 82.0% | 41 50 | 75.8% | 172 227 | |
| 4/1/2013 - 3/31/2014 | Veterans | 83.7% | 1,629 1,946 | 83.0% | 5,948 7,165 | |
| Cumulative Time Period | Six-Months Average Earnings | Value | Numerator Denominator | Value | Numerator Denominator | Neg. Perf. (80%) |
| 4/1/2013 - 3/31/2014 | Adults | \$15,570 | 321,787,839 20,667 | \$14,696 | 1,105,683,638 75,238 | \$14,200 (\$11,360) |
| 4/1/2013 - 3/31/2014 | Dislocated Workers | \$16,061 | 276,090,369 17,190 | \$15,154 | 925,473,488 61,073 | \$14,200 (\$11,360) |
| 4/1/2013 - 3/31/2014 | National Emergency Grant | \$34,677 | 2,080,621 60 | \$24,747 | 5,493,781 222 | |
| 4/1/2013 - 3/31/2014 | Older Youth (19-21) Program Results | \$4,662 | 200,469 43 | \$4,169 | 846,212 203 | |
| 4/1/2013 - 3/31/2014 | Veterans | \$17,729 | 28,880,982 1,629 | \$16,889 | 100,454,755 5,948 | |
| Cumulative Time Period | Employment and Credential Rate | Value | Numerator Denominator | Value | Numerator Denominator | |
| 10/1/2013 - 9/30/2014 | Adults | 19.3% | 116 600 | 21.9% | 358 1,634 | |
| 10/1/2013 - 9/30/2014 | Dislocated Workers | 20.7% | 81 391 | 23.3% | 260 1,114 | |
| 10/1/2013 - 9/30/2014 | Older Youth (19-21) Program Results | 46.5% | 47 101 | 46.2% | 168 364 | |

* Data suppressed for confidentiality purposes

WIA Quarterly Report (ETA Form 9090)

Statewide
PY 2014 Qtr-4

| Cumulative Time Period | Credential Attainment | Value | Numerator Denominator | Value | Numerator Denominator |
|---------------------------|---|--------|--------------------------|--------|--------------------------|
| 10/1/2013 - 9/30/2014 | Adults | 22.0% | 135 614 | 27.1% | 453 1,673 |
| 10/1/2013 - 9/30/2014 | Dislocated Workers | 23.2% | 92 396 | 28.5% | 322 1,128 |
| 10/1/2013 - 9/30/2014 | National Emergency Grant | 25.4% | 32 126 | 29.4% | 86 293 |
| 10/1/2013 - 9/30/2014 | Youth (14-21) Program Results | 77.0% | 275 357 | 73.4% | 855 1,165 |
| Cumulative Time Period | Veteran Priority of Service | Value | Numerator Denominator | Value | Numerator Denominator |
| 7/1/2014 - 6/30/2015 | Received a Service During the Entry Period | 100.0% | 3,566 3,566 | 100.0% | 16,660 16,660 |
| 7/1/2014 - 6/30/2015 | Received a Staff Assisted Service During the Entry Period | 57.3% | 2,045 3,566 | 53.7% | 8,953 16,660 |

Performance was Calculated: 8/12/2015 8:53:54 AM

State of Oregon - Department of Community Colleges and Workforce Development

Statewide
Program Year 2014 Rolling 4 Quarters

Adult Entered Employment

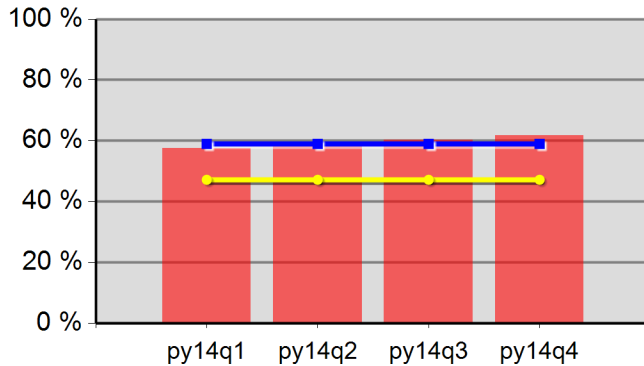

| | | | |
|-----------|-------|---------|-------|
| 57.5% | 58.4% | 60.2% | 61.8% |
| Neg Level | 59.0% | 80% Neg | 47.2% |

DW Entered Employment

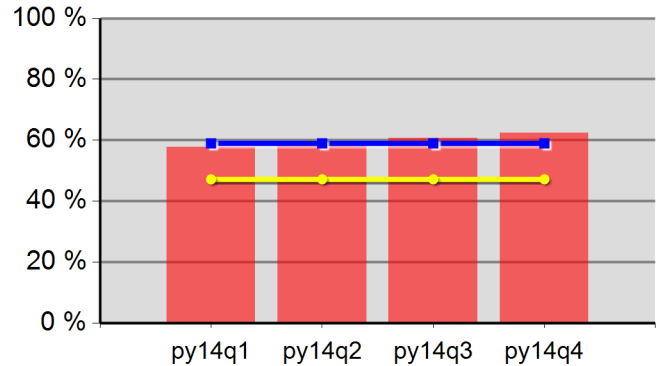

| | | | |
|-----------|-------|---------|-------|
| 57.8% | 58.8% | 60.7% | 62.4% |
| Neg Level | 59.0% | 80% Neg | 47.2% |

Adult Retention

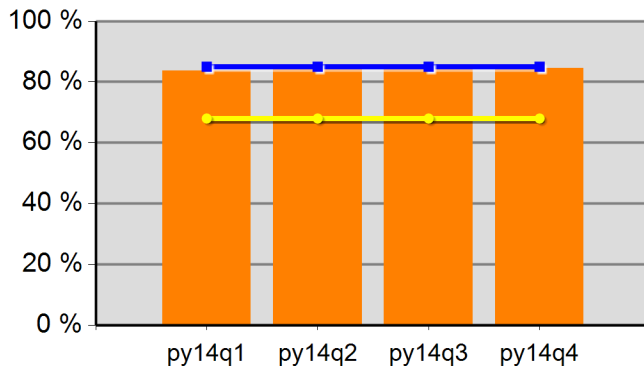

| | | | |
|-----------|-------|---------|-------|
| 83.6% | 84.1% | 84.5% | 84.5% |
| Neg Level | 85.0% | 80% Neg | 68.0% |

DW Retention

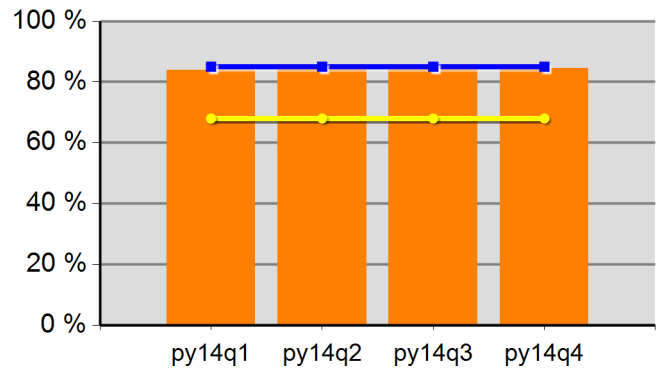

| | | | |
|-----------|-------|---------|-------|
| 83.8% | 84.2% | 84.7% | 84.6% |
| Neg Level | 85.0% | 80% Neg | 68.0% |

Adult Average Earnings

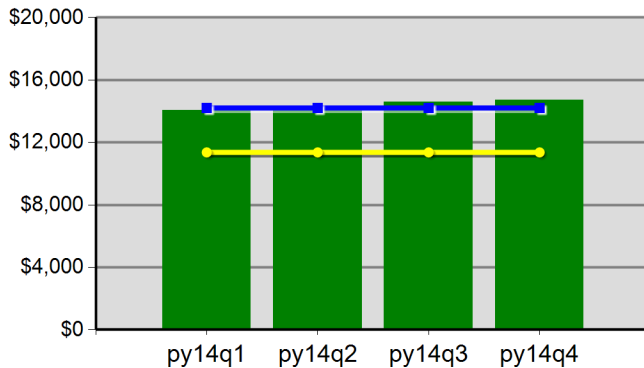

| | | | |
|-----------|------------|---------|------------|
| \$140.5 | \$141.7 | \$145.7 | \$147.0 |
| Neg Level | \$14,200.0 | 80% Neg | \$11,360.0 |

DW Average Earnings

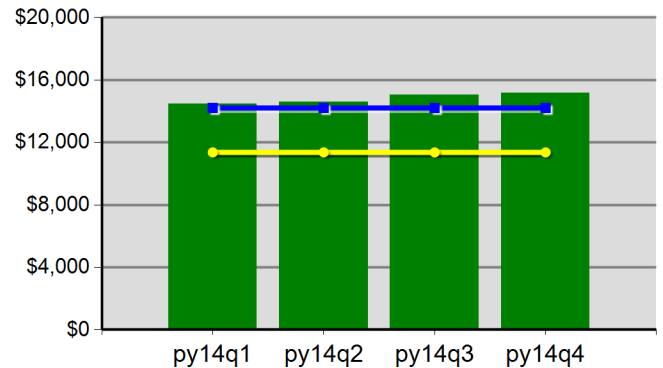

| | | | |
|-----------|------------|---------|------------|
| \$144.6 | \$146.0 | \$150.3 | \$151.5 |
| Neg Level | \$14,200.0 | 80% Neg | \$11,360.0 |

Statewide
Program Year 2014 Rolling 4 Quarters

Youth Employment or Education

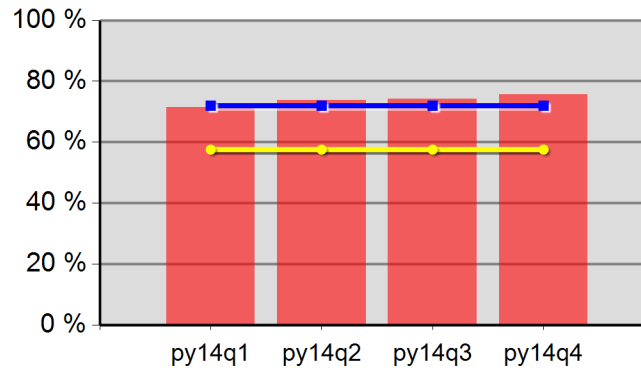

| | | | |
|-----------|-------|---------|-------|
| 71.5% | 73.7% | 74.1% | 75.7% |
| Neg Level | 72.0% | 80% Neg | 57.6% |

Youth Degree or Certificate

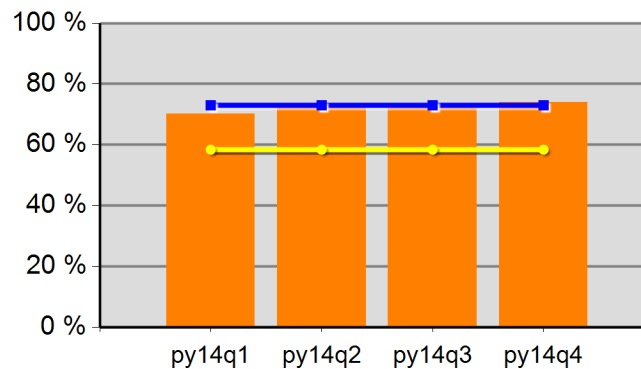

| | | | |
|-----------|-------|---------|-------|
| 70.1% | 73.0% | 73.5% | 73.9% |
| Neg Level | 73.0% | 80% Neg | 58.4% |

Youth Literacy and Numeracy Gains

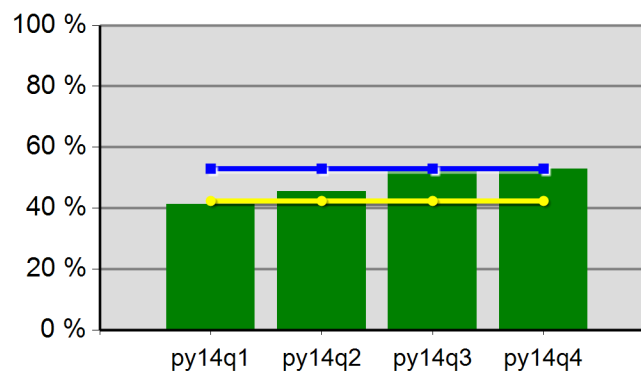

| | | | |
|-----------|-------|---------|-------|
| 41.4% | 45.5% | 52.5% | 52.8% |
| Neg Level | 53.0% | 80% Neg | 42.4% |

WIA Quarterly Report (ETA Form 9090)

Region 02 - WSI
PY 2014 Qtr-4

| Cumulative Time Period | Participants | Single Quarter | | Cumulative 4-Qtr | |
|---------------------------|---|----------------|--|------------------|--|
| | | Value | | Value | |
| 7/1/2014 - 6/30/2015 | Total Adult Customers | 21,612 | | 67,493 | |
| | Total Adults (self-service only) | 4,158 | | 17,055 | |
| | WIA Adult | 21,612 | | 67,492 | |
| | WIA Dislocated Worker | 13,337 | | 39,047 | |
| | National Emergency Grant | 220 | | 328 | |
| | Total Veterans | 1,727 | | 4,779 | |
| | Post 9/11 Era Veterans | 519 | | 1,437 | |
| | Post 9/11 Era Veterans Receiving Intensive Services | 11 | | 33 | |
| | TAP Workshop Veterans | 36 | | 39 | |
| | Received Training Services | 353 | | 718 | |
| | Received Training Services - Adults | 353 | | 718 | |
| | Received Training Services - Dislocated Workers | 225 | | 430 | |
| | Received Training Services - NEG | 155 | | 214 | |
| | Total Youth (14-21) | 534 | | 939 | |
| | Younger Youth (14-18) | 400 | | 682 | |
| | Older Youth (19-21) | 134 | | 257 | |
| | Out-of-School Youth | 236 | | 393 | |
| | In-School Youth | 298 | | 546 | |
| Cumulative Time Period | Exiters | | | | |
| | | Value | | Value | |
| 4/1/2014 - 3/31/2015 | Total Adult Customers | 13,811 | | 61,888 | |
| | Total Adults (self-service only) | 3,625 | | 17,664 | |
| | WIA Adult | 13,811 | | 61,883 | |
| | WIA Dislocated Worker | 8,043 | | 34,624 | |
| | National Emergency Grant | 50 | | 124 | |
| | Total Veterans | 852 | | 4,150 | |
| | Post 9/11 Era Veterans | 256 | | 1,227 | |
| | Post 9/11 Era Veterans Receiving Intensive Services | 9 | | 31 | |
| | TAP Workshop Veterans | 2 | | 5 | |
| | Received Training Services | 123 | | 419 | |
| | Received Training Services - Adults | 123 | | 419 | |
| | Received Training Services - Dislocated Workers | 78 | | 251 | |
| | Received Training Services - NEG | 28 | | 53 | |
| | Total Youth (14-21) | 110 | | 490 | |
| | Younger Youth (14-18) | 76 | | 338 | |
| | Older Youth (19-21) | 34 | | 152 | |
| | Out-of-School Youth | 35 | | 194 | |
| | In-School Youth | 75 | | 296 | |

* Data suppressed for confidentiality purposes

8/13/2015 11:57:21 AM

Page 1 of 3

WIA Quarterly Report (ETA Form 9090)

Region 02 - WSI
PY 2014 Qtr-4

| Cumulative Time Period | Youth | Single Quarter | | Cumulative 4-Quarter | | Neg. Perf. (80%) |
|------------------------|---------------------------------------|----------------|-----------------------|----------------------|-----------------------|------------------------|
| | | Value | Numerator Denominator | Value | Numerator Denominator | |
| 10/1/2013 - 9/30/2014 | Placement in Employment or Education | 84.2% | 112 133 | 78.3% | 252 322 | 78.0% (62.4%) |
| 10/1/2013 - 9/30/2014 | Attainment of a Degree or Certificate | 73.8% | 104 141 | 67.8% | 230 339 | 72.0% (57.6%) |
| 7/1/2014 - 6/30/2015 | Literacy and Numeracy Gains | 69.6% | 16 23 | 57.7% | 82 142 | 43.0% (34.4%) |
| Cumulative Time Period | Entered Employment Rate | Value | Numerator Denominator | Value | Numerator Denominator | Neg. Perf. (80%) |
| 10/1/2013 - 9/30/2014 | Adults | 64.9% | 6,347 9,782 | 61.5% | 25,222 41,041 | 56.5% (45.2%) |
| 10/1/2013 - 9/30/2014 | Dislocated Workers | 65.1% | 5,141 7,900 | 61.6% | 20,874 33,866 | 56.5% (45.2%) |
| 10/1/2013 - 9/30/2014 | National Emergency Grant | 84.6% | 11 13 | 87.2% | 34 39 | |
| 10/1/2013 - 9/30/2014 | Older Youth (19-21) Program Results | 86.1% | 31 36 | 77.8% | 77 99 | |
| 10/1/2013 - 9/30/2014 | Veterans | 56.9% | 369 648 | 57.7% | 1,705 2,957 | |
| Cumulative Time Period | Retention Rate | Value | Numerator Denominator | Value | Numerator Denominator | Neg. Perf. (80%) |
| 4/1/2013 - 3/31/2014 | Adults | 85.8% | 6,669 7,774 | 85.3% | 26,350 30,904 | 84.0% (67.2%) |
| 4/1/2013 - 3/31/2014 | Dislocated Workers | 85.9% | 5,492 6,392 | 85.3% | 21,562 25,280 | 84.0% (67.2%) |
| 4/1/2013 - 3/31/2014 | National Emergency Grant | 100.0% | 5 5 | 94.4% | 17 18 | |
| 4/1/2013 - 3/31/2014 | Older Youth (19-21) Program Results | 84.6% | 11 13 | 77.0% | 47 61 | |
| 4/1/2013 - 3/31/2014 | Veterans | 81.5% | 448 550 | 83.4% | 1,815 2,176 | |
| Cumulative Time Period | Six-Months Average Earnings | Value | Numerator Denominator | Value | Numerator Denominator | Neg. Perf. (80%) |
| 4/1/2013 - 3/31/2014 | Adults | \$16,907 | 112,754,320 6,669 | \$16,189 | 426,590,438 26,350 | \$15,200 (\$12,160) |
| 4/1/2013 - 3/31/2014 | Dislocated Workers | \$17,487 | 96,039,440 5,492 | \$16,759 | 361,360,523 21,562 | \$15,300 (\$12,240) |
| 4/1/2013 - 3/31/2014 | National Emergency Grant | \$16,405 | 82,023 5 | \$16,992 | 288,867 17 | |
| 4/1/2013 - 3/31/2014 | Older Youth (19-21) Program Results | \$5,193 | 41,545 8 | \$4,655 | 246,722 53 | |
| 4/1/2013 - 3/31/2014 | Veterans | \$20,089 | 8,999,744 448 | \$18,807 | 34,135,063 1,815 | |
| Cumulative Time Period | Employment and Credential Rate | Value | Numerator Denominator | Value | Numerator Denominator | |
| 10/1/2013 - 9/30/2014 | Adults | 31.6% | 31 98 | 33.8% | 96 284 | |
| 10/1/2013 - 9/30/2014 | Dislocated Workers | 38.6% | 22 57 | 37.2% | 67 180 | |
| 10/1/2013 - 9/30/2014 | Older Youth (19-21) Program Results | 44.7% | 21 47 | 46.9% | 61 130 | |

* Data suppressed for confidentiality purposes

8/13/2015 11:57:21 AM

Page 2 of 3

WIA Quarterly Report (ETA Form 9090)

Region 02 - WSI
PY 2014 Qtr-4

| Cumulative Time Period | Credential Attainment | Value | Numerator Denominator | Value | Numerator Denominator |
|---------------------------|---|--------|--------------------------|--------|--------------------------|
| 10/1/2013 - 9/30/2014 | Adults | 38.5% | 40 104 | 40.4% | 120 297 |
| 10/1/2013 - 9/30/2014 | Dislocated Workers | 45.0% | 27 60 | 44.3% | 82 185 |
| 10/1/2013 - 9/30/2014 | National Emergency Grant | 30.0% | 3 10 | 25.0% | 4 16 |
| 10/1/2013 - 9/30/2014 | Youth (14-21) Program Results | 73.8% | 104 141 | 67.8% | 230 339 |
| Cumulative Time Period | Veteran Priority of Service | Value | Numerator Denominator | Value | Numerator Denominator |
| 7/1/2014 - 6/30/2015 | Received a Service During the Entry Period | 100.0% | 928 928 | 100.0% | 4,069 4,069 |
| 7/1/2014 - 6/30/2015 | Received a Staff Assisted Service During the Entry Period | 73.1% | 678 928 | 68.9% | 2,805 4,069 |

Performance was Calculated: 8/12/2015 8:54:22 AM

State of Oregon - Department of Community Colleges and Workforce Development

Worksystems Inc
Program Year 2014 Rolling 4 Quarters

Adult Entered Employment

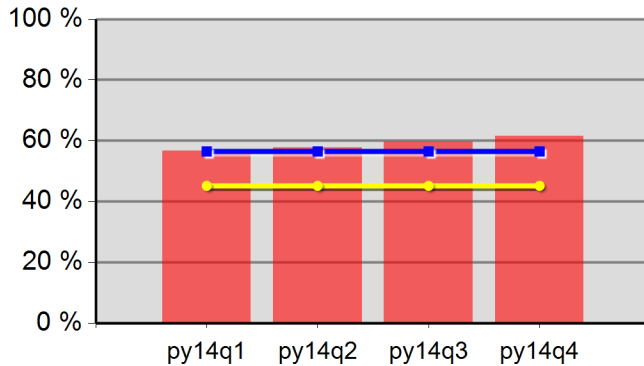

| | | | |
|-----------|-------|---------|-------|
| 56.7% | 57.8% | 59.6% | 61.5% |
| Neg Level | 56.5% | 80% Neg | 45.2% |

DW Entered Employment

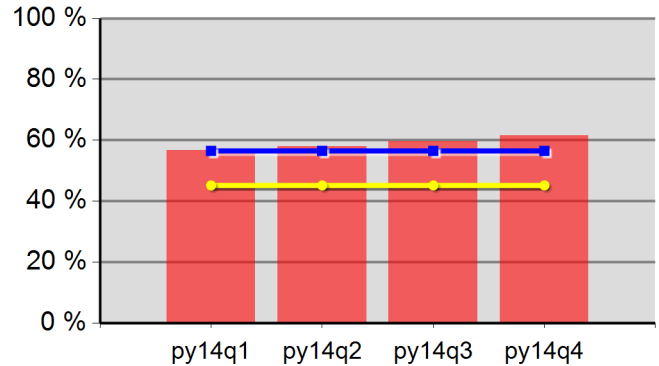

| | | | |
|-----------|-------|---------|-------|
| 56.6% | 57.9% | 59.7% | 61.6% |
| Neg Level | 56.5% | 80% Neg | 45.2% |

Adult Retention

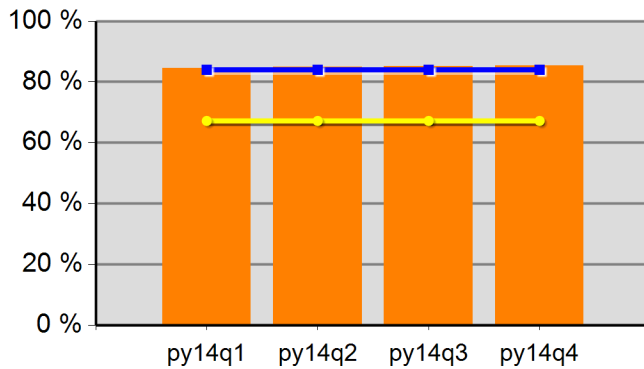

| | | | |
|-----------|-------|---------|-------|
| 84.5% | 84.9% | 85.2% | 85.3% |
| Neg Level | 84.0% | 80% Neg | 67.2% |

DW Retention

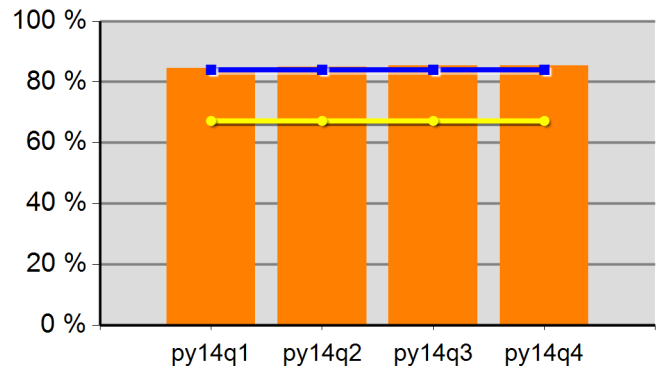

| | | | |
|-----------|-------|---------|-------|
| 84.5% | 84.9% | 85.3% | 85.3% |
| Neg Level | 84.0% | 80% Neg | 67.2% |

Adult Average Earnings

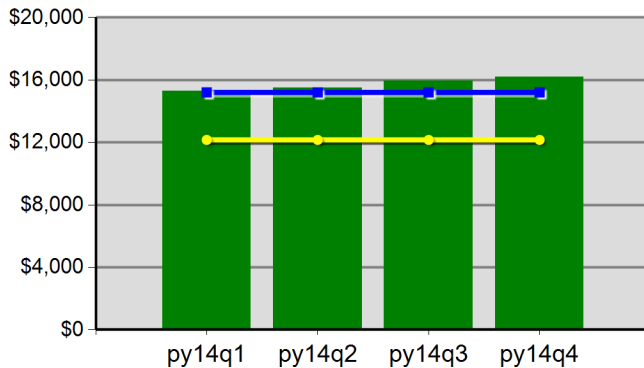

| | | | |
|-----------|------------|---------|------------|
| \$153.0 | \$155.1 | \$159.6 | \$161.9 |
| Neg Level | \$15,200.0 | 80% Neg | \$12,160.0 |

DW Average Earnings

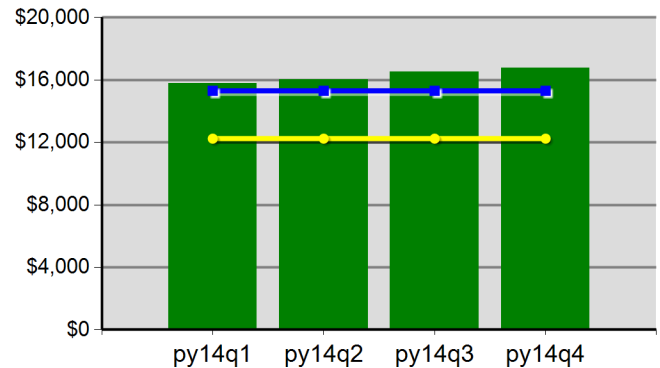

| | | | |
|-----------|------------|---------|------------|
| \$157.8 | \$160.4 | \$165.1 | \$167.6 |
| Neg Level | \$15,300.0 | 80% Neg | \$12,240.0 |

Worksystems Inc
Program Year 2014 Rolling 4 Quarters

Youth Employment or Education

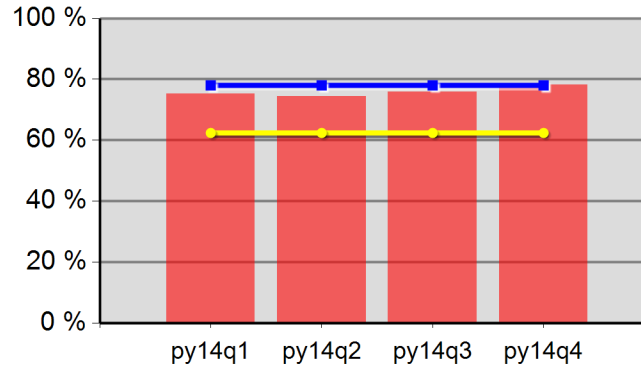

| | | | |
|-----------|-------|---------|-------|
| 75.3% | 74.3% | 75.9% | 78.3% |
| Neg Level | 78.0% | 80% Neg | 62.4% |

Youth Degree or Certificate

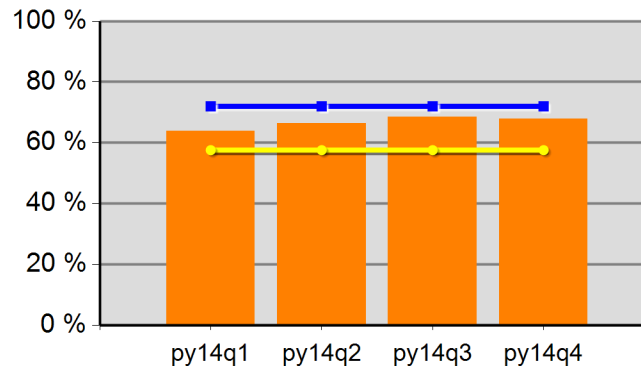

| | | | |
|-----------|-------|---------|-------|
| 63.8% | 66.4% | 68.6% | 67.8% |
| Neg Level | 72.0% | 80% Neg | 57.6% |

Youth Literacy and Numeracy Gains

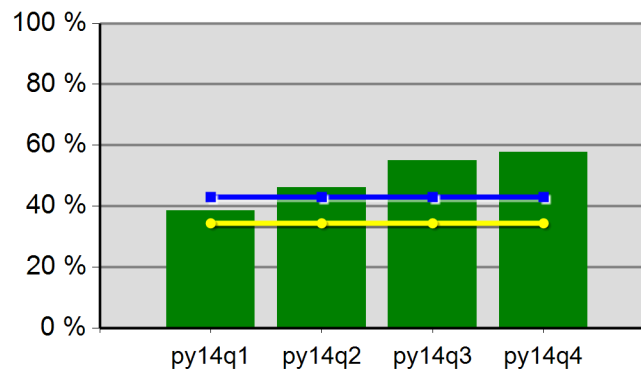

| | | | |
|-----------|-------|---------|-------|
| 38.5% | 46.1% | 54.9% | 57.7% |
| Neg Level | 43.0% | 80% Neg | 34.4% |

WIA Quarterly Report (ETA Form 9090)

Region 03 - JGI
PY 2014 Qtr-4

| Cumulative Time Period | Participants | Single Quarter | | Cumulative 4-Qtr | |
|---------------------------|---|----------------|--|------------------|--|
| | | Value | | Value | |
| 7/1/2014 - 6/30/2015 | Total Adult Customers | 8,234 | | 28,659 | |
| | Total Adults (self-service only) | 3,096 | | 12,492 | |
| | WIA Adult | 8,231 | | 28,652 | |
| | WIA Dislocated Worker | 3,920 | | 12,548 | |
| | National Emergency Grant | 35 | | 80 | |
| | Total Veterans | 778 | | 2,479 | |
| | Post 9/11 Era Veterans | 248 | | 815 | |
| | Post 9/11 Era Veterans Receiving Intensive Services | 8 | | 31 | |
| | TAP Workshop Veterans | 32 | | 42 | |
| | Received Training Services | 132 | | 466 | |
| | Received Training Services - Adults | 132 | | 466 | |
| | Received Training Services - Dislocated Workers | 76 | | 252 | |
| | Received Training Services - NEG | 27 | | 66 | |
| | Total Youth (14-21) | 222 | | 335 | |
| | Younger Youth (14-18) | 172 | | 261 | |
| | Older Youth (19-21) | 50 | | 74 | |
| | Out-of-School Youth | 115 | | 166 | |
| | In-School Youth | 107 | | 169 | |
| Cumulative Time Period | Exiters | | | | |
| | | Value | | Value | |
| 4/1/2014 - 3/31/2015 | Total Adult Customers | 6,257 | | 27,746 | |
| | Total Adults (self-service only) | 2,798 | | 12,882 | |
| | WIA Adult | 6,257 | | 27,741 | |
| | WIA Dislocated Worker | 2,795 | | 11,680 | |
| | National Emergency Grant | 8 | | 68 | |
| | Total Veterans | 524 | | 2,295 | |
| | Post 9/11 Era Veterans | 179 | | 734 | |
| | Post 9/11 Era Veterans Receiving Intensive Services | 16 | | 36 | |
| | TAP Workshop Veterans | 5 | | 14 | |
| | Received Training Services | 79 | | 494 | |
| | Received Training Services - Adults | 79 | | 492 | |
| | Received Training Services - Dislocated Workers | 49 | | 276 | |
| | Received Training Services - NEG | 8 | | 68 | |
| | Total Youth (14-21) | 18 | | 186 | |
| | Younger Youth (14-18) | 13 | | 141 | |
| | Older Youth (19-21) | 5 | | 45 | |
| | Out-of-School Youth | 12 | | 90 | |
| | In-School Youth | 6 | | 96 | |

* Data suppressed for confidentiality purposes

8/13/2015 11:57:23 AM

Page 1 of 3

WIA Quarterly Report (ETA Form 9090)

Region 03 - JGI
PY 2014 Qtr-4

| Cumulative Time Period | Youth | Single Quarter | | Cumulative 4-Quarter | | Neg. Perf. (80%) |
|------------------------|---------------------------------------|----------------|-----------------------|----------------------|-----------------------|------------------------|
| | | Value | Numerator Denominator | Value | Numerator Denominator | |
| 10/1/2013 - 9/30/2014 | Placement in Employment or Education | 87.0% | 47 54 | 72.6% | 162 223 | 70.0% (56.0%) |
| 10/1/2013 - 9/30/2014 | Attainment of a Degree or Certificate | 80.4% | 45 56 | 81.6% | 182 223 | 78.0% (62.4%) |
| 7/1/2014 - 6/30/2015 | Literacy and Numeracy Gains | 31.8% | 7 22 | 45.5% | 50 110 | 35.0% (28.0%) |
| Cumulative Time Period | Entered Employment Rate | Value | Numerator Denominator | Value | Numerator Denominator | Neg. Perf. (80%) |
| 10/1/2013 - 9/30/2014 | Adults | 67.0% | 2,092 3,123 | 63.9% | 8,520 13,343 | 59.0% (47.2%) |
| 10/1/2013 - 9/30/2014 | Dislocated Workers | 67.9% | 1,662 2,449 | 64.6% | 7,034 10,894 | 59.0% (47.2%) |
| 10/1/2013 - 9/30/2014 | National Emergency Grant | 83.3% | 20 24 | 85.4% | 41 48 | |
| 10/1/2013 - 9/30/2014 | Older Youth (19-21) Program Results | 75.0% | 6 8 | 58.0% | 29 50 | |
| 10/1/2013 - 9/30/2014 | Veterans | 59.2% | 138 233 | 60.1% | 672 1,119 | |
| Cumulative Time Period | Retention Rate | Value | Numerator Denominator | Value | Numerator Denominator | Neg. Perf. (80%) |
| 4/1/2013 - 3/31/2014 | Adults | 87.2% | 2,529 2,901 | 84.5% | 9,574 11,333 | 85.0% (68.0%) |
| 4/1/2013 - 3/31/2014 | Dislocated Workers | 87.5% | 2,104 2,405 | 84.5% | 7,711 9,121 | 84.0% (67.2%) |
| 4/1/2013 - 3/31/2014 | National Emergency Grant | 100.0% | 3 3 | 90.0% | 9 10 | |
| 4/1/2013 - 3/31/2014 | Older Youth (19-21) Program Results | 70.0% | 7 10 | 70.8% | 34 48 | |
| 4/1/2013 - 3/31/2014 | Veterans | 82.9% | 184 222 | 83.3% | 703 844 | |
| Cumulative Time Period | Six-Months Average Earnings | Value | Numerator Denominator | Value | Numerator Denominator | Neg. Perf. (80%) |
| 4/1/2013 - 3/31/2014 | Adults | \$14,939 | 37,781,666 2,529 | \$13,795 | 132,073,144 9,574 | \$13,400 (\$10,720) |
| 4/1/2013 - 3/31/2014 | Dislocated Workers | \$15,354 | 32,303,858 2,104 | \$14,046 | 108,305,996 7,711 | \$13,500 (\$10,800) |
| 4/1/2013 - 3/31/2014 | National Emergency Grant | \$19,042 | 57,126 3 | \$21,191 | 190,721 9 | |
| 4/1/2013 - 3/31/2014 | Older Youth (19-21) Program Results | \$2,516 | 25,161 10 | \$3,266 | 150,217 46 | |
| 4/1/2013 - 3/31/2014 | Veterans | \$17,606 | 3,239,522 184 | \$17,040 | 11,979,056 703 | |
| Cumulative Time Period | Employment and Credential Rate | Value | Numerator Denominator | Value | Numerator Denominator | |
| 10/1/2013 - 9/30/2014 | Adults | 5.3% | 10 188 | 10.3% | 43 416 | |
| 10/1/2013 - 9/30/2014 | Dislocated Workers | 8.2% | 8 98 | 13.9% | 35 252 | |
| 10/1/2013 - 9/30/2014 | Older Youth (19-21) Program Results | 54.5% | 6 11 | 51.6% | 32 62 | |

* Data suppressed for confidentiality purposes

WIA Quarterly Report (ETA Form 9090)

Region 03 - JGI
PY 2014 Qtr-4

| Cumulative Time Period | Credential Attainment | Value | Numerator Denominator | Value | Numerator Denominator |
|---------------------------|---|--------|--------------------------|--------|--------------------------|
| 10/1/2013 - 9/30/2014 | Adults | 6.3% | 12 191 | 13.9% | 59 425 |
| 10/1/2013 - 9/30/2014 | Dislocated Workers | 9.0% | 9 100 | 17.5% | 45 257 |
| 10/1/2013 - 9/30/2014 | National Emergency Grant | 3.2% | 1 31 | 12.3% | 7 57 |
| 10/1/2013 - 9/30/2014 | Youth (14-21) Program Results | 80.4% | 45 56 | 81.0% | 183 226 |
| Cumulative Time Period | Veteran Priority of Service | Value | Numerator Denominator | Value | Numerator Denominator |
| 7/1/2014 - 6/30/2015 | Received a Service During the Entry Period | 100.0% | 472 472 | 100.0% | 2,214 2,214 |
| 7/1/2014 - 6/30/2015 | Received a Staff Assisted Service During the Entry Period | 51.1% | 241 472 | 51.1% | 1,132 2,214 |

Performance was Calculated: 8/12/2015 8:54:37 AM

State of Oregon - Department of Community Colleges and Workforce Development

Job Growers Incorporated
Program Year 2014 Rolling 4 Quarters

Adult Entered Employment

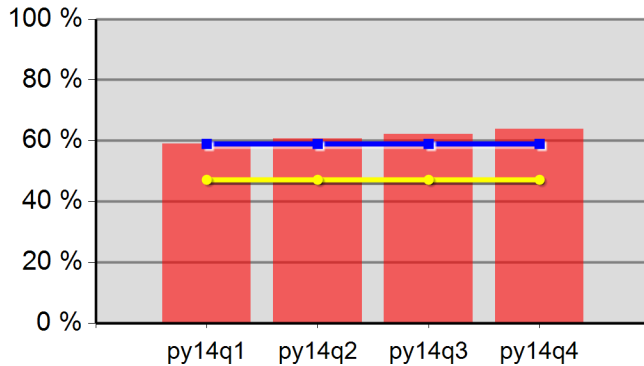

| | | | |
|-----------|-------|---------|-------|
| 59.0% | 60.6% | 62.1% | 63.9% |
| Neg Level | 59.0% | 80% Neg | 47.2% |

DW Entered Employment

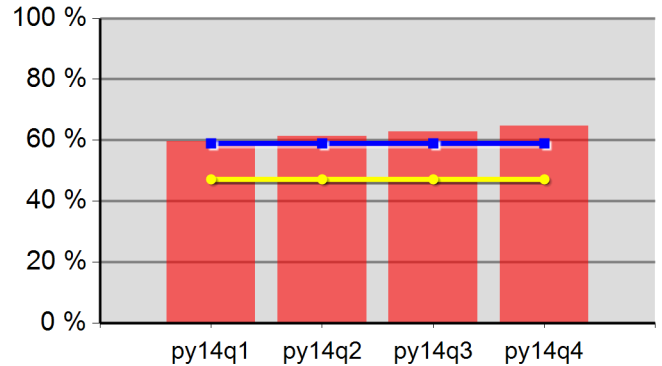

| | | | |
|-----------|-------|---------|-------|
| 59.6% | 61.3% | 62.8% | 64.6% |
| Neg Level | 59.0% | 80% Neg | 47.2% |

Adult Retention

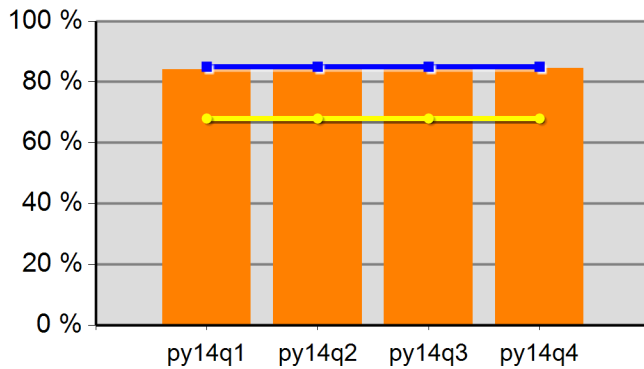

| | | | |
|-----------|-------|---------|-------|
| 84.2% | 84.9% | 84.7% | 84.5% |
| Neg Level | 85.0% | 80% Neg | 68.0% |

DW Retention

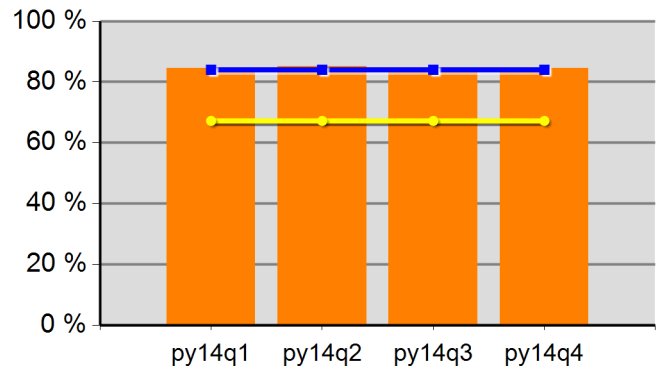

| | | | |
|-----------|-------|---------|-------|
| 84.5% | 85.1% | 84.8% | 84.5% |
| Neg Level | 84.0% | 80% Neg | 67.2% |

Adult Average Earnings

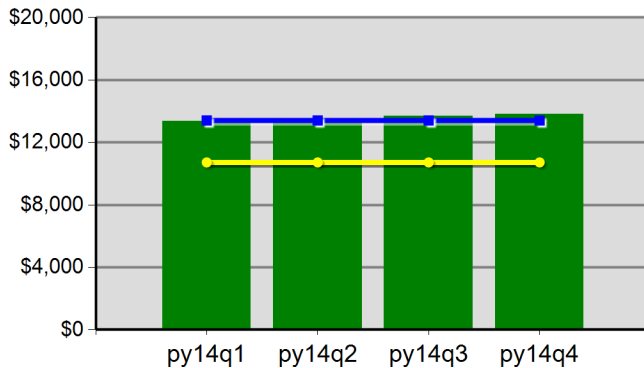

| | | | |
|-----------|------------|---------|------------|
| \$133.7 | \$134.5 | \$137.0 | \$138.0 |
| Neg Level | \$13,400.0 | 80% Neg | \$10,720.0 |

DW Average Earnings

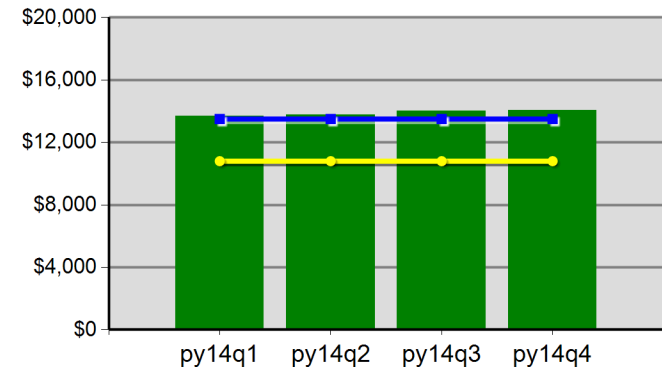

| | | | |
|-----------|------------|---------|------------|
| \$136.7 | \$137.7 | \$140.0 | \$140.5 |
| Neg Level | \$13,500.0 | 80% Neg | \$10,800.0 |

Job Growers Incorporated
Program Year 2014 Rolling 4 Quarters

Youth Employment or Education

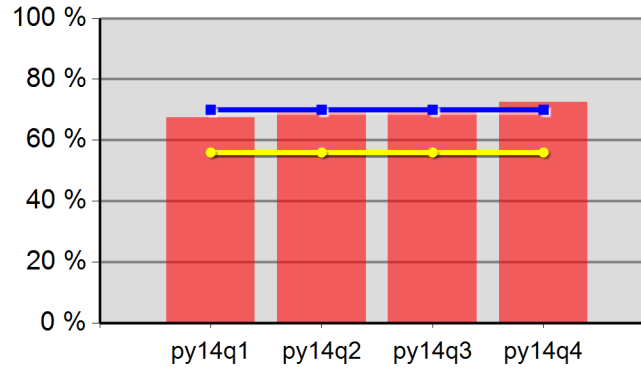

| | | | |
|-----------|-------|---------|-------|
| 67.4% | 69.5% | 70.7% | 72.6% |
| Neg Level | 70.0% | 80% Neg | 56.0% |

Youth Degree or Certificate

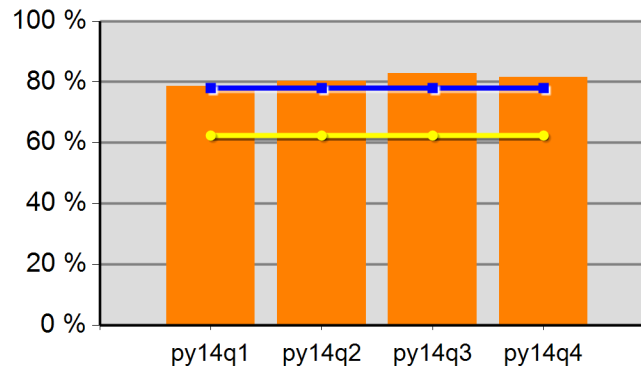

| | | | |
|-----------|-------|---------|-------|
| 78.6% | 80.3% | 82.8% | 81.6% |
| Neg Level | 78.0% | 80% Neg | 62.4% |

Youth Literacy and Numeracy Gains

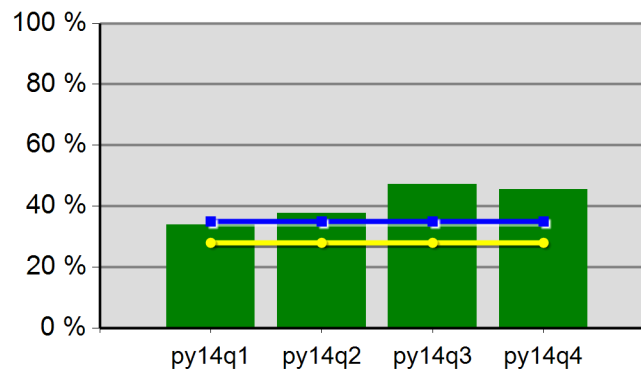

| | | | |
|-----------|-------|---------|-------|
| 33.9% | 37.8% | 47.3% | 45.5% |
| Neg Level | 35.0% | 80% Neg | 28.0% |

WIA Quarterly Report (ETA Form 9090)

Region 04 - CSC
PY 2014 Qtr-4

| Cumulative Time Period | Participants | Single Quarter | | Cumulative 4-Qtr | |
|---------------------------|---|----------------|--|------------------|--|
| | | Value | | Value | |
| 7/1/2014 - 6/30/2015 | Total Adult Customers | 3,949 | | 14,056 | |
| | Total Adults (self-service only) | 1,644 | | 6,710 | |
| | WIA Adult | 3,948 | | 14,052 | |
| | WIA Dislocated Worker | 1,725 | | 5,664 | |
| | National Emergency Grant | 22 | | 31 | |
| | Total Veterans | 462 | | 1,447 | |
| | Post 9/11 Era Veterans | 134 | | 455 | |
| | Post 9/11 Era Veterans Receiving Intensive Services | 0 | | 4 | |
| | TAP Workshop Veterans | 13 | | 13 | |
| | Received Training Services | 52 | | 111 | |
| | Received Training Services - Adults | 52 | | 111 | |
| | Received Training Services - Dislocated Workers | 34 | | 64 | |
| | Received Training Services - NEG | 18 | | 30 | |
| | Total Youth (14-21) | 88 | | 132 | |
| | Younger Youth (14-18) | 65 | | 93 | |
| | Older Youth (19-21) | 23 | | 39 | |
| | Out-of-School Youth | 38 | | 62 | |
| | In-School Youth | 50 | | 70 | |
| Cumulative Time Period | Exiters | | | | |
| | | Value | | Value | |
| 4/1/2014 - 3/31/2015 | Total Adult Customers | 3,129 | | 13,634 | |
| | Total Adults (self-service only) | 1,491 | | 7,040 | |
| | WIA Adult | 3,129 | | 13,630 | |
| | WIA Dislocated Worker | 1,291 | | 5,143 | |
| | National Emergency Grant | 7 | | 10 | |
| | Total Veterans | 323 | | 1,308 | |
| | Post 9/11 Era Veterans | 110 | | 423 | |
| | Post 9/11 Era Veterans Receiving Intensive Services | 1 | | 5 | |
| | TAP Workshop Veterans | 0 | | 0 | |
| | Received Training Services | 23 | | 66 | |
| | Received Training Services - Adults | 23 | | 66 | |
| | Received Training Services - Dislocated Workers | 13 | | 28 | |
| | Received Training Services - NEG | 7 | | 9 | |
| | Total Youth (14-21) | 18 | | 71 | |
| | Younger Youth (14-18) | 11 | | 48 | |
| | Older Youth (19-21) | 7 | | 23 | |
| | Out-of-School Youth | 11 | | 30 | |
| | In-School Youth | 7 | | 41 | |

* Data suppressed for confidentiality purposes

8/13/2015 11:57:24 AM

WIA Quarterly Report (ETA Form 9090)

Region 04 - CSC
PY 2014 Qtr-4

| | | Single Quarter | | Cumulative 4-Quarter | | |
|------------------------|---------------------------------------|----------------|-----------------------|----------------------|-----------------------|------------------------|
| Cumulative Time Period | Youth | Value | Numerator Denominator | Value | Numerator Denominator | Neg. Perf. (80%) |
| 10/1/2013 - 9/30/2014 | Placement in Employment or Education | 61.5% | 8 13 | 68.5% | 37 54 | 67.0% (53.6%) |
| 10/1/2013 - 9/30/2014 | Attainment of a Degree or Certificate | 84.6% | 11 13 | 61.1% | 33 54 | 60.0% (48.0%) |
| 7/1/2014 - 6/30/2015 | Literacy and Numeracy Gains | 25.0% | 2 8 | 48.0% | 12 25 | 25.0% (20.0%) |
| Cumulative Time Period | Entered Employment Rate | Value | Numerator Denominator | Value | Numerator Denominator | Neg. Perf. (80%) |
| 10/1/2013 - 9/30/2014 | Adults | 64.3% | 812 1,263 | 62.2% | 3,351 5,389 | 60.0% (48.0%) |
| 10/1/2013 - 9/30/2014 | Dislocated Workers | 65.3% | 652 998 | 63.0% | 2,767 4,395 | 60.0% (48.0%) |
| 10/1/2013 - 9/30/2014 | National Emergency Grant | 0.0% | 0 0 | 50.0% | 3 6 | |
| 10/1/2013 - 9/30/2014 | Older Youth (19-21) Program Results | 40.0% | 2 5 | 57.1% | 8 14 | |
| 10/1/2013 - 9/30/2014 | Veterans | 60.3% | 73 121 | 61.2% | 349 570 | |
| Cumulative Time Period | Retention Rate | Value | Numerator Denominator | Value | Numerator Denominator | Neg. Perf. (80%) |
| 4/1/2013 - 3/31/2014 | Adults | 86.0% | 1,104 1,283 | 84.7% | 4,225 4,987 | 84.0% (67.2%) |
| 4/1/2013 - 3/31/2014 | Dislocated Workers | 86.0% | 937 1,090 | 84.9% | 3,374 3,973 | 84.0% (67.2%) |
| 4/1/2013 - 3/31/2014 | National Emergency Grant | 100.0% | 1 1 | 100.0% | 8 8 | |
| 4/1/2013 - 3/31/2014 | Older Youth (19-21) Program Results | 100.0% | 2 2 | 100.0% | 2 2 | |
| 4/1/2013 - 3/31/2014 | Veterans | 85.0% | 125 147 | 84.4% | 438 519 | |
| Cumulative Time Period | Six-Months Average Earnings | Value | Numerator Denominator | Value | Numerator Denominator | Neg. Perf. (80%) |
| 4/1/2013 - 3/31/2014 | Adults | \$14,241 | 15,722,377 1,104 | \$13,470 | 56,912,095 4,225 | \$13,500 (\$10,800) |
| 4/1/2013 - 3/31/2014 | Dislocated Workers | \$14,544 | 13,627,675 937 | \$13,833 | 46,672,454 3,374 | \$13,500 (\$10,800) |
| 4/1/2013 - 3/31/2014 | National Emergency Grant | \$14,182 | 14,182 1 | \$16,509 | 132,075 8 | |
| 4/1/2013 - 3/31/2014 | Older Youth (19-21) Program Results | (\$1,526) | -3,051 2 | (\$1,526) | -3,051 2 | |
| 4/1/2013 - 3/31/2014 | Veterans | \$15,262 | 1,907,808 125 | \$15,666 | 6,861,539 438 | |
| Cumulative Time Period | Employment and Credential Rate | Value | Numerator Denominator | Value | Numerator Denominator | |
| 10/1/2013 - 9/30/2014 | Adults | 60.0% | 9 15 | 50.0% | 15 30 | |
| 10/1/2013 - 9/30/2014 | Dislocated Workers | 33.3% | 2 6 | 35.3% | 6 17 | |
| 10/1/2013 - 9/30/2014 | Older Youth (19-21) Program Results | 33.3% | 2 6 | 33.3% | 5 15 | |

* Data suppressed for confidentiality purposes

WIA Quarterly Report (ETA Form 9090)

Region 04 - CSC
PY 2014 Qtr-4

| Cumulative Time Period | Credential Attainment | Value | Numerator Denominator | Value | Numerator Denominator |
|---------------------------|---|--------|--------------------------|--------|--------------------------|
| 10/1/2013 - 9/30/2014 | Adults | 66.7% | 10 15 | 56.7% | 17 30 |
| 10/1/2013 - 9/30/2014 | Dislocated Workers | 50.0% | 3 6 | 47.1% | 8 17 |
| 10/1/2013 - 9/30/2014 | National Emergency Grant | 0.0% | 0 0 | 66.7% | 4 6 |
| 10/1/2013 - 9/30/2014 | Youth (14-21) Program Results | 84.6% | 11 13 | 61.1% | 33 54 |
| Cumulative Time Period | Veteran Priority of Service | Value | Numerator Denominator | Value | Numerator Denominator |
| 7/1/2014 - 6/30/2015 | Received a Service During the Entry Period | 100.0% | 268 268 | 100.0% | 1,279 1,279 |
| 7/1/2014 - 6/30/2015 | Received a Staff Assisted Service During the Entry Period | 53.4% | 143 268 | 49.2% | 629 1,279 |

Performance was Calculated: 8/12/2015 8:54:47 AM

State of Oregon - Department of Community Colleges and Workforce Development

Community Service Consortium
Program Year 2014 Rolling 4 Quarters

Adult Entered Employment

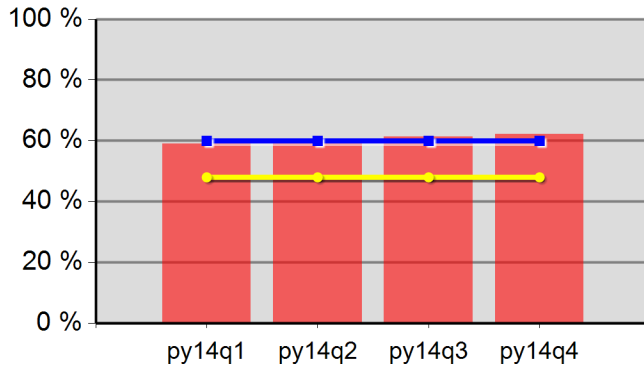

| | | | |
|-----------|-------|---------|-------|
| 59.0% | 60.3% | 61.4% | 62.2% |
| Neg Level | 60.0% | 80% Neg | 48.0% |

DW Entered Employment

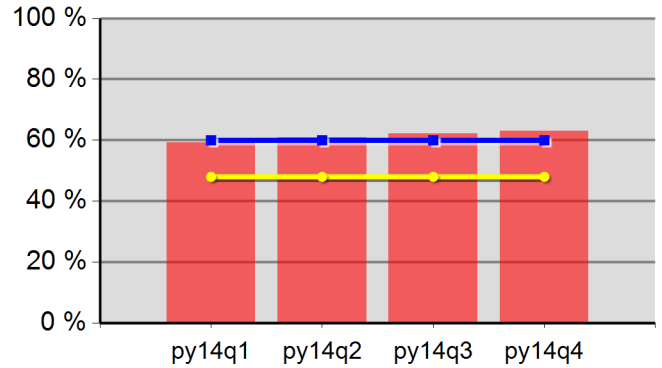

| | | | |
|-----------|-------|---------|-------|
| 59.2% | 60.9% | 62.1% | 63.0% |
| Neg Level | 60.0% | 80% Neg | 48.0% |

Adult Retention

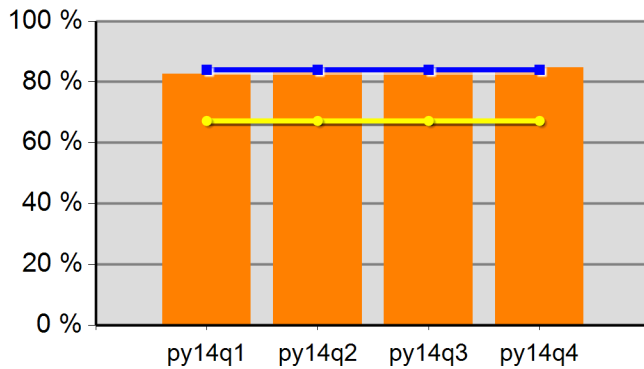

| | | | |
|-----------|-------|---------|-------|
| 82.6% | 83.6% | 84.6% | 84.7% |
| Neg Level | 84.0% | 80% Neg | 67.2% |

DW Retention

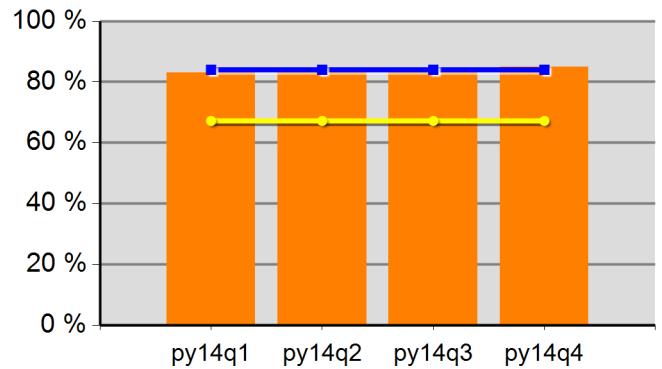

| | | | |
|-----------|-------|---------|-------|
| 83.0% | 83.7% | 84.8% | 84.9% |
| Neg Level | 84.0% | 80% Neg | 67.2% |

Adult Average Earnings

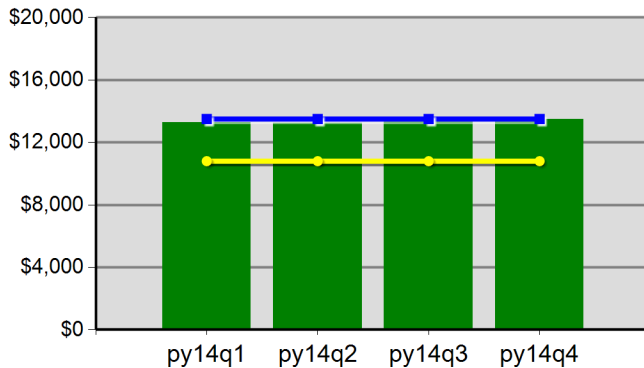

| | | | |
|-----------|------------|---------|------------|
| \$132.7 | \$132.3 | \$134.1 | \$134.7 |
| Neg Level | \$13,500.0 | 80% Neg | \$10,800.0 |

DW Average Earnings

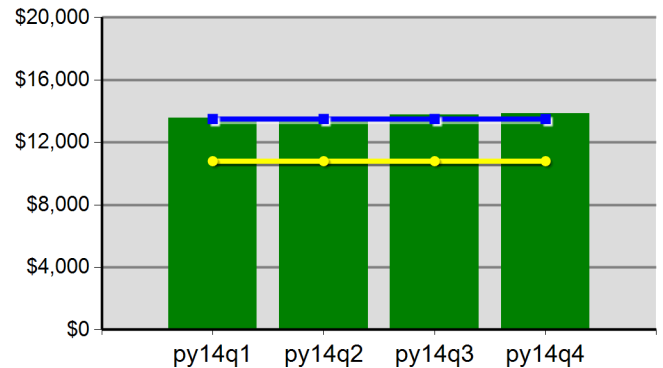

| | | | |
|-----------|------------|---------|------------|
| \$135.7 | \$135.6 | \$137.7 | \$138.3 |
| Neg Level | \$13,500.0 | 80% Neg | \$10,800.0 |

Community Service Consortium
Program Year 2014 Rolling 4 Quarters

Youth Employment or Education

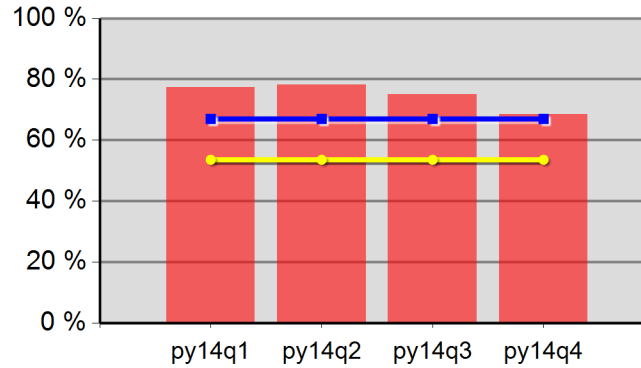

| | | | |
|-----------|-------|---------|-------|
| 77.3% | 78.3% | 75.0% | 68.5% |
| Neg Level | 67.0% | 80% Neg | 53.6% |

Youth Degree or Certificate

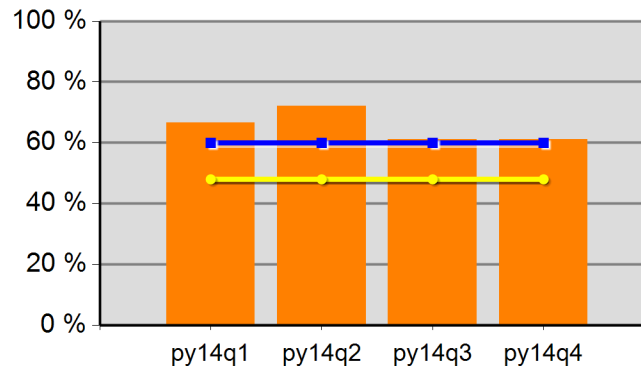

| | | | |
|-----------|-------|---------|-------|
| 66.7% | 72.0% | 61.2% | 61.1% |
| Neg Level | 60.0% | 80% Neg | 48.0% |

Youth Literacy and Numeracy Gains

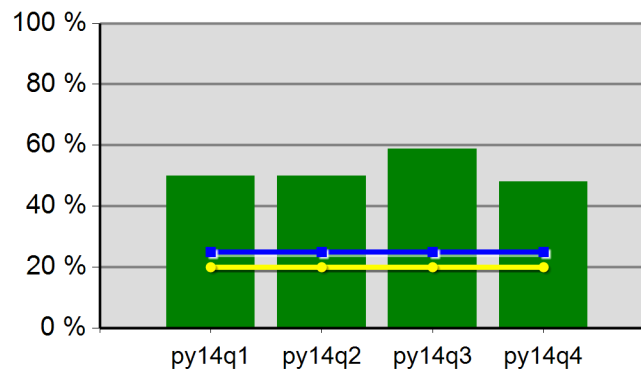

| | | | |
|-----------|-------|---------|-------|
| 50.0% | 50.0% | 58.8% | 48.0% |
| Neg Level | 25.0% | 80% Neg | 20.0% |

WIA Quarterly Report (ETA Form 9090)

Region 05 - LWP
PY 2014 Qtr-4

| Cumulative Time Period | Participants | Single Quarter | | Cumulative 4-Qtr | |
|---------------------------|---|----------------|--|------------------|--|
| | | Value | | Value | |
| 7/1/2014 - 6/30/2015 | Total Adult Customers | 6,245 | | 21,355 | |
| | Total Adults (self-service only) | 2,418 | | 9,967 | |
| | WIA Adult | 6,243 | | 21,350 | |
| | WIA Dislocated Worker | 2,923 | | 8,956 | |
| | National Emergency Grant | 44 | | 78 | |
| | Total Veterans | 581 | | 1,734 | |
| | Post 9/11 Era Veterans | 175 | | 527 | |
| | Post 9/11 Era Veterans Receiving Intensive Services | 6 | | 10 | |
| | TAP Workshop Veterans | 13 | | 13 | |
| | Received Training Services | 116 | | 267 | |
| | Received Training Services - Adults | 116 | | 267 | |
| | Received Training Services - Dislocated Workers | 69 | | 178 | |
| | Received Training Services - NEG | 30 | | 68 | |
| | Total Youth (14-21) | 175 | | 206 | |
| | Younger Youth (14-18) | 133 | | 152 | |
| | Older Youth (19-21) | 42 | | 54 | |
| | Out-of-School Youth | 67 | | 83 | |
| | In-School Youth | 108 | | 123 | |
| Cumulative Time Period | Exiters | Single Quarter | | Cumulative 4-Qtr | |
| | | Value | | Value | |
| 4/1/2014 - 3/31/2015 | Total Adult Customers | 4,599 | | 20,354 | |
| | Total Adults (self-service only) | 2,242 | | 10,390 | |
| | WIA Adult | 4,598 | | 20,350 | |
| | WIA Dislocated Worker | 1,930 | | 7,917 | |
| | National Emergency Grant | 4 | | 39 | |
| | Total Veterans | 349 | | 1,557 | |
| | Post 9/11 Era Veterans | 102 | | 491 | |
| | Post 9/11 Era Veterans Receiving Intensive Services | 2 | | 7 | |
| | TAP Workshop Veterans | 0 | | 0 | |
| | Received Training Services | 29 | | 152 | |
| | Received Training Services - Adults | 29 | | 152 | |
| | Received Training Services - Dislocated Workers | 17 | | 113 | |
| | Received Training Services - NEG | 4 | | 39 | |
| | Total Youth (14-21) | 8 | | 49 | |
| | Younger Youth (14-18) | 3 | | 32 | |
| | Older Youth (19-21) | 5 | | 17 | |
| | Out-of-School Youth | 5 | | 29 | |
| | In-School Youth | 3 | | 20 | |

* Data suppressed for confidentiality purposes

8/13/2015 11:57:25 AM

WIA Quarterly Report (ETA Form 9090)

Region 05 - LWP
PY 2014 Qtr-4

| Cumulative Time Period | Youth | Single Quarter | | Cumulative 4-Quarter | | Neg. Perf. (80%) |
|------------------------|---------------------------------------|----------------|-----------------------|----------------------|-----------------------|------------------------|
| | | Value | Numerator Denominator | Value | Numerator Denominator | |
| 10/1/2013 - 9/30/2014 | Placement in Employment or Education | 88.9% | 8 9 | 78.2% | 43 55 | 77.0% (61.6%) |
| 10/1/2013 - 9/30/2014 | Attainment of a Degree or Certificate | 88.9% | 8 9 | 71.4% | 35 49 | 83.0% (66.4%) |
| 7/1/2014 - 6/30/2015 | Literacy and Numeracy Gains | 50.0% | 1 2 | 71.4% | 15 21 | 53.0% (42.4%) |
| Cumulative Time Period | Entered Employment Rate | Value | Numerator Denominator | Value | Numerator Denominator | Neg. Perf. (80%) |
| 10/1/2013 - 9/30/2014 | Adults | 65.9% | 1,462 2,220 | 62.9% | 5,674 9,016 | 57.6% (46.1%) |
| 10/1/2013 - 9/30/2014 | Dislocated Workers | 65.6% | 1,152 1,757 | 62.8% | 4,621 7,361 | 59.0% (47.2%) |
| 10/1/2013 - 9/30/2014 | National Emergency Grant | 94.7% | 18 19 | 96.2% | 25 26 | |
| 10/1/2013 - 9/30/2014 | Older Youth (19-21) Program Results | 100.0% | 1 1 | 62.5% | 5 8 | |
| 10/1/2013 - 9/30/2014 | Veterans | 66.7% | 124 186 | 60.9% | 490 805 | |
| Cumulative Time Period | Retention Rate | Value | Numerator Denominator | Value | Numerator Denominator | Neg. Perf. (80%) |
| 4/1/2013 - 3/31/2014 | Adults | 86.2% | 1,662 1,929 | 84.8% | 6,319 7,455 | 83.6% (66.9%) |
| 4/1/2013 - 3/31/2014 | Dislocated Workers | 86.8% | 1,400 1,612 | 85.0% | 5,150 6,058 | 84.0% (67.2%) |
| 4/1/2013 - 3/31/2014 | National Emergency Grant | 100.0% | 3 3 | 100.0% | 5 5 | |
| 4/1/2013 - 3/31/2014 | Older Youth (19-21) Program Results | 100.0% | 4 4 | 66.7% | 8 12 | |
| 4/1/2013 - 3/31/2014 | Veterans | 84.6% | 132 156 | 81.3% | 544 669 | |
| Cumulative Time Period | Six-Months Average Earnings | Value | Numerator Denominator | Value | Numerator Denominator | Neg. Perf. (80%) |
| 4/1/2013 - 3/31/2014 | Adults | \$14,334 | 23,823,469 1,662 | \$13,462 | 85,063,426 6,319 | \$12,900 (\$10,320) |
| 4/1/2013 - 3/31/2014 | Dislocated Workers | \$14,518 | 20,324,872 1,400 | \$13,653 | 70,311,937 5,150 | \$13,090 (\$10,472) |
| 4/1/2013 - 3/31/2014 | National Emergency Grant | \$14,451 | 43,352 3 | \$13,404 | 67,020 5 | |
| 4/1/2013 - 3/31/2014 | Older Youth (19-21) Program Results | \$11,169 | 33,507 3 | \$4,714 | 47,143 10 | |
| 4/1/2013 - 3/31/2014 | Veterans | \$15,776 | 2,082,448 132 | \$14,471 | 7,872,097 544 | |
| Cumulative Time Period | Employment and Credential Rate | Value | Numerator Denominator | Value | Numerator Denominator | |
| 10/1/2013 - 9/30/2014 | Adults | 19.1% | 9 47 | 22.4% | 24 107 | |
| 10/1/2013 - 9/30/2014 | Dislocated Workers | 17.1% | 7 41 | 25.6% | 21 82 | |
| 10/1/2013 - 9/30/2014 | Older Youth (19-21) Program Results | 100.0% | 1 1 | 20.0% | 2 10 | |

* Data suppressed for confidentiality purposes

WIA Quarterly Report (ETA Form 9090)

Region 05 - LWP
PY 2014 Qtr-4

| Cumulative Time Period | Credential Attainment | Value | Numerator Denominator | Value | Numerator Denominator |
|---------------------------|---|--------|--------------------------|--------|--------------------------|
| 10/1/2013 - 9/30/2014 | Adults | 18.8% | 9 48 | 26.1% | 29 111 |
| 10/1/2013 - 9/30/2014 | Dislocated Workers | 17.1% | 7 41 | 31.7% | 26 82 |
| 10/1/2013 - 9/30/2014 | National Emergency Grant | 15.8% | 3 19 | 23.1% | 6 26 |
| 10/1/2013 - 9/30/2014 | Youth (14-21) Program Results | 88.9% | 8 9 | 67.3% | 35 52 |
| Cumulative Time Period | Veteran Priority of Service | Value | Numerator Denominator | Value | Numerator Denominator |
| 7/1/2014 - 6/30/2015 | Received a Service During the Entry Period | 100.0% | 322 322 | 100.0% | 1,518 1,518 |
| 7/1/2014 - 6/30/2015 | Received a Staff Assisted Service During the Entry Period | 56.8% | 183 322 | 49.1% | 745 1,518 |

Performance was Calculated: 8/12/2015 8:54:57 AM

State of Oregon - Department of Community Colleges and Workforce Development

Lane Workforce Partnership
Program Year 2014 Rolling 4 Quarters

Adult Entered Employment

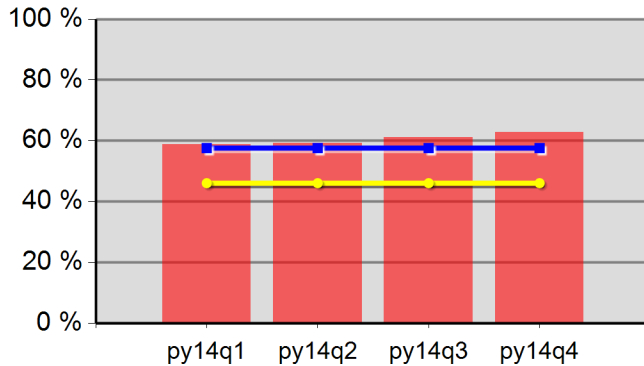

| | | | |
|-----------|-------|---------|-------|
| 58.7% | 59.2% | 61.1% | 62.9% |
| Neg Level | 57.6% | 80% Neg | 46.1% |

DW Entered Employment

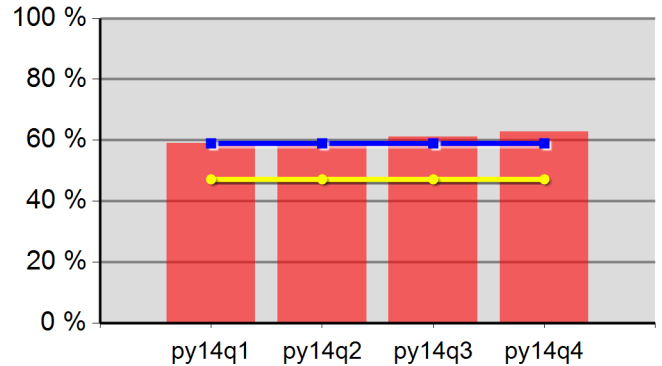

| | | | |
|-----------|-------|---------|-------|
| 59.0% | 59.3% | 61.1% | 62.8% |
| Neg Level | 59.0% | 80% Neg | 47.2% |

Adult Retention

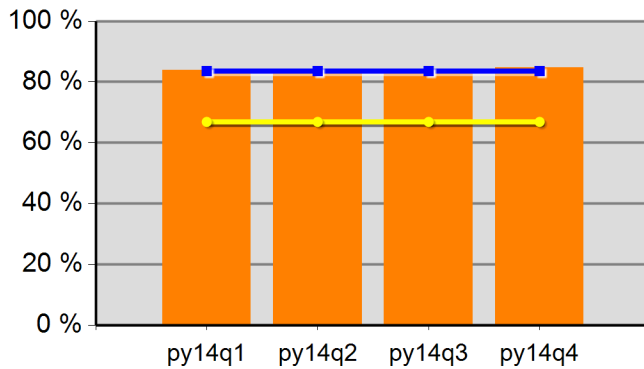

| | | | |
|-----------|-------|---------|-------|
| 83.9% | 84.2% | 84.1% | 84.8% |
| Neg Level | 83.6% | 80% Neg | 66.9% |

DW Retention

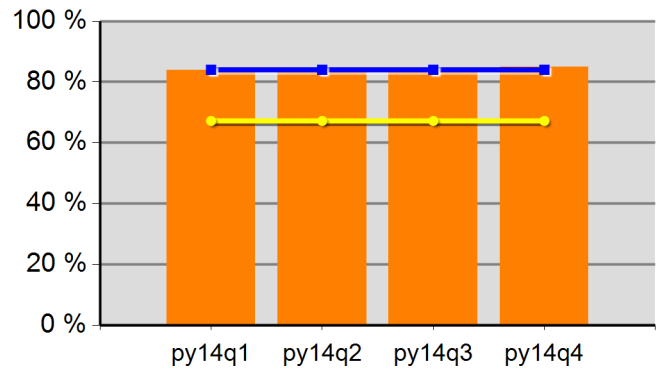

| | | | |
|-----------|-------|---------|-------|
| 83.9% | 84.3% | 84.1% | 85.0% |
| Neg Level | 84.0% | 80% Neg | 67.2% |

Adult Average Earnings

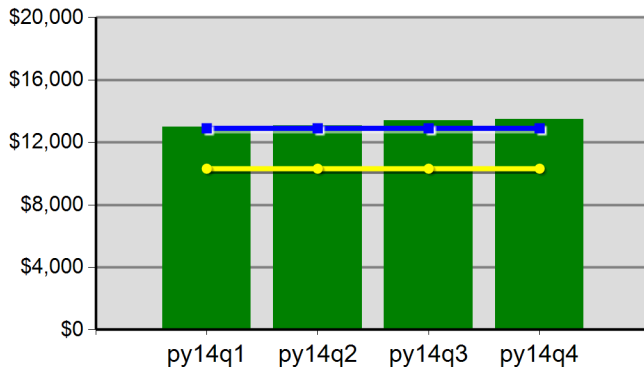

| | | | |
|-----------|------------|---------|------------|
| \$130.0 | \$130.9 | \$134.1 | \$134.6 |
| Neg Level | \$12,900.0 | 80% Neg | \$10,320.0 |

DW Average Earnings

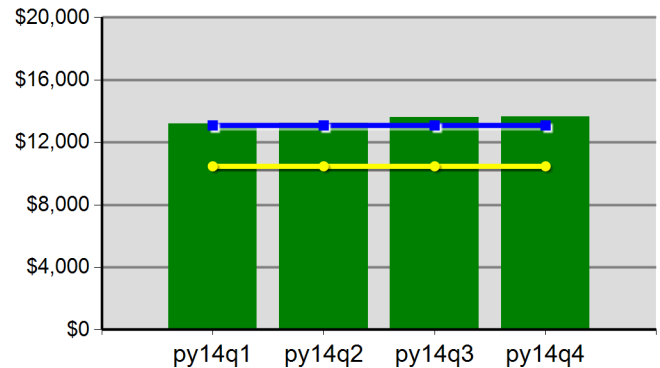

| | | | |
|-----------|------------|---------|------------|
| \$131.9 | \$132.5 | \$136.0 | \$136.5 |
| Neg Level | \$13,090.0 | 80% Neg | \$10,472.0 |

Lane Workforce Partnership
Program Year 2014 Rolling 4 Quarters

Youth Employment or Education

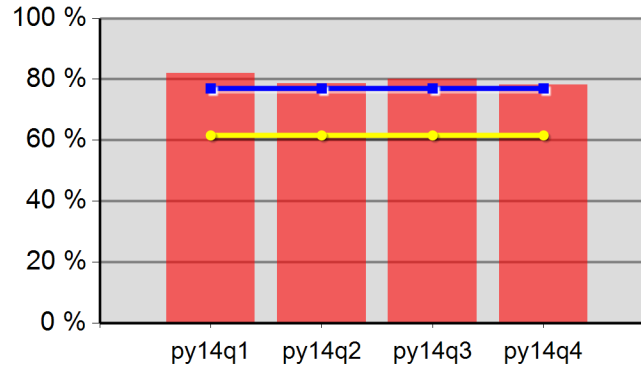

| | | | |
|-----------|-------|---------|-------|
| 82.0% | 78.6% | 80.0% | 78.2% |
| Neg Level | 77.0% | 80% Neg | 61.6% |

Youth Degree or Certificate

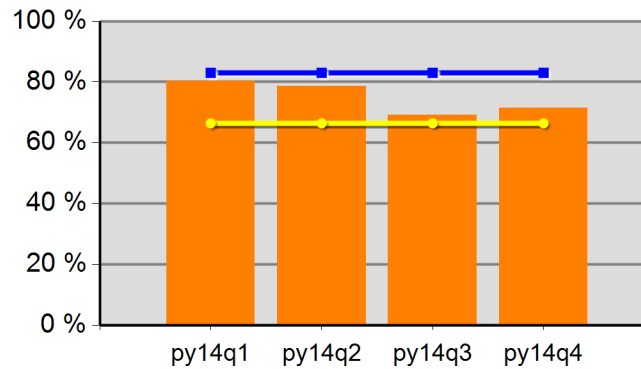

| | | | |
|-----------|-------|---------|-------|
| 80.4% | 78.6% | 69.2% | 71.4% |
| Neg Level | 83.0% | 80% Neg | 66.4% |

Youth Literacy and Numeracy Gains

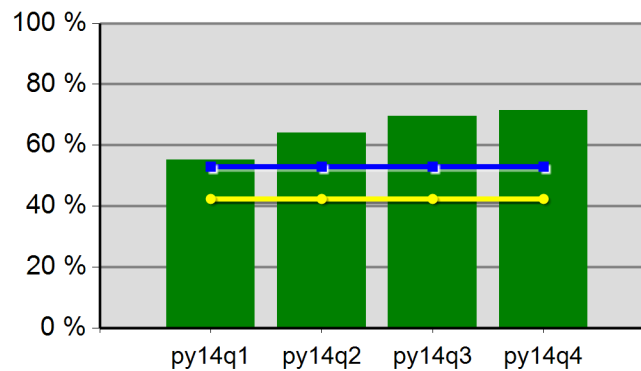

| | | | |
|-----------|-------|---------|-------|
| 55.2% | 64.0% | 69.6% | 71.4% |
| Neg Level | 53.0% | 80% Neg | 42.4% |

WIA Quarterly Report (ETA Form 9090)

Region 05 - LWP - WSL OAKMONT
PY 2014 Qtr-4

| Cumulative Time Period | Participants | Single Quarter | | Cumulative 4-Qtr | |
|---------------------------|---|----------------|--|------------------|--|
| | | Value | | Value | |
| 7/1/2014 - 6/30/2015 | Total Adult Customers | 3,662 | | 10,846 | |
| | Total Adults (self-service only) | 0 | | 0 | |
| | WIA Adult | 3,660 | | 10,841 | |
| | WIA Dislocated Worker | 2,804 | | 8,544 | |
| | National Emergency Grant | 39 | | 72 | |
| | Total Veterans | 371 | | 952 | |
| | Post 9/11 Era Veterans | 105 | | 279 | |
| | Post 9/11 Era Veterans Receiving Intensive Services | 6 | | 10 | |
| | TAP Workshop Veterans | 12 | | 12 | |
| | Received Training Services | 106 | | 248 | |
| | Received Training Services - Adults | 106 | | 248 | |
| | Received Training Services - Dislocated Workers | 63 | | 168 | |
| | Received Training Services - NEG | 26 | | 63 | |
| | Total Youth (14-21) | 3 | | 3 | |
| | Younger Youth (14-18) | 2 | | 2 | |
| | Older Youth (19-21) | 1 | | 1 | |
| | Out-of-School Youth | 3 | | 3 | |
| | In-School Youth | 0 | | 0 | |
| Cumulative Time Period | Exiters | | | | |
| | | Value | | Value | |
| 4/1/2014 - 3/31/2015 | Total Adult Customers | 2,255 | | 9,475 | |
| | Total Adults (self-service only) | 0 | | 0 | |
| | WIA Adult | 2,254 | | 9,471 | |
| | WIA Dislocated Worker | 1,853 | | 7,544 | |
| | National Emergency Grant | 4 | | 38 | |
| | Total Veterans | 203 | | 789 | |
| | Post 9/11 Era Veterans | 57 | | 249 | |
| | Post 9/11 Era Veterans Receiving Intensive Services | 2 | | 7 | |
| | TAP Workshop Veterans | 0 | | 0 | |
| | Received Training Services | 29 | | 137 | |
| | Received Training Services - Adults | 29 | | 137 | |
| | Received Training Services - Dislocated Workers | 17 | | 102 | |
| | Received Training Services - NEG | 4 | | 38 | |
| | Total Youth (14-21) | 0 | | 0 | |
| | Younger Youth (14-18) | 0 | | 0 | |
| | Older Youth (19-21) | 0 | | 0 | |
| | Out-of-School Youth | 0 | | 0 | |
| | In-School Youth | 0 | | 0 | |

* Data suppressed for confidentiality purposes

8/13/2015 11:57:27 AM

WIA Quarterly Report (ETA Form 9090)

Region 05 - LWP - WSL OAKMONT
PY 2014 Qtr-4

| Cumulative Time Period | Youth | Single Quarter | | Cumulative 4-Quarter | | Neg. Perf. (80%) |
|------------------------|---------------------------------------|----------------|-----------------------|----------------------|-----------------------|------------------------|
| | | Value | Numerator Denominator | Value | Numerator Denominator | |
| 10/1/2013 - 9/30/2014 | Placement in Employment or Education | 0.0% | 0 0 | 0.0% | 0 0 | 77.0% (61.6%) |
| 10/1/2013 - 9/30/2014 | Attainment of a Degree or Certificate | 0.0% | 0 0 | 0.0% | 0 0 | 83.0% (66.4%) |
| 7/1/2014 - 6/30/2015 | Literacy and Numeracy Gains | 0.0% | 0 0 | 50.0% | 1 2 | 53.0% (42.4%) |
| Cumulative Time Period | Entered Employment Rate | Value | Numerator Denominator | Value | Numerator Denominator | Neg. Perf. (80%) |
| 10/1/2013 - 9/30/2014 | Adults | 66.3% | 1,416 2,136 | 63.5% | 5,440 8,571 | 57.6% (46.1%) |
| 10/1/2013 - 9/30/2014 | Dislocated Workers | 65.9% | 1,113 1,690 | 63.3% | 4,432 7,000 | 59.0% (47.2%) |
| 10/1/2013 - 9/30/2014 | National Emergency Grant | 94.4% | 17 18 | 96.0% | 24 25 | |
| 10/1/2013 - 9/30/2014 | Older Youth (19-21) Program Results | 0.0% | 0 0 | 0.0% | 0 0 | |
| 10/1/2013 - 9/30/2014 | Veterans | 67.6% | 119 176 | 62.4% | 470 753 | |
| Cumulative Time Period | Retention Rate | Value | Numerator Denominator | Value | Numerator Denominator | Neg. Perf. (80%) |
| 4/1/2013 - 3/31/2014 | Adults | 86.0% | 1,571 1,826 | 84.8% | 5,934 6,999 | 83.6% (66.9%) |
| 4/1/2013 - 3/31/2014 | Dislocated Workers | 86.8% | 1,325 1,527 | 85.1% | 4,842 5,691 | 84.0% (67.2%) |
| 4/1/2013 - 3/31/2014 | National Emergency Grant | 100.0% | 3 3 | 100.0% | 5 5 | |
| 4/1/2013 - 3/31/2014 | Older Youth (19-21) Program Results | 0.0% | 0 0 | 0.0% | 0 0 | |
| 4/1/2013 - 3/31/2014 | Veterans | 84.2% | 128 152 | 81.3% | 512 630 | |
| Cumulative Time Period | Six-Months Average Earnings | Value | Numerator Denominator | Value | Numerator Denominator | Neg. Perf. (80%) |
| 4/1/2013 - 3/31/2014 | Adults | \$14,442 | 22,688,819 1,571 | \$13,620 | 80,822,675 5,934 | \$12,900 (\$10,320) |
| 4/1/2013 - 3/31/2014 | Dislocated Workers | \$14,620 | 19,371,097 1,325 | \$13,808 | 66,856,306 4,842 | \$13,090 (\$10,472) |
| 4/1/2013 - 3/31/2014 | National Emergency Grant | \$14,451 | 43,352 3 | \$13,404 | 67,020 5 | |
| 4/1/2013 - 3/31/2014 | Older Youth (19-21) Program Results | | 0 0 | | 0 0 | |
| 4/1/2013 - 3/31/2014 | Veterans | \$15,925 | 2,038,366 128 | \$14,590 | 7,469,851 512 | |
| Cumulative Time Period | Employment and Credential Rate | Value | Numerator Denominator | Value | Numerator Denominator | |
| 10/1/2013 - 9/30/2014 | Adults | 14.3% | 6 42 | 15.9% | 14 88 | |
| 10/1/2013 - 9/30/2014 | Dislocated Workers | 15.8% | 6 38 | 20.9% | 14 67 | |
| 10/1/2013 - 9/30/2014 | Older Youth (19-21) Program Results | 0.0% | 0 0 | 0.0% | 0 0 | |

* Data suppressed for confidentiality purposes

WIA Quarterly Report (ETA Form 9090)

Region 05 - LWP - WSL OAKMONT
PY 2014 Qtr-4

| Cumulative Time Period | Credential Attainment | Value | Numerator Denominator | Value | Numerator Denominator |
|---------------------------|---|--------|--------------------------|--------|--------------------------|
| 10/1/2013 - 9/30/2014 | Adults | 14.0% | 6 43 | 18.5% | 17 92 |
| 10/1/2013 - 9/30/2014 | Dislocated Workers | 15.8% | 6 38 | 25.4% | 17 67 |
| 10/1/2013 - 9/30/2014 | National Emergency Grant | 11.1% | 2 18 | 20.0% | 5 25 |
| 10/1/2013 - 9/30/2014 | Youth (14-21) Program Results | 0.0% | 0 0 | 0.0% | 0 0 |
| Cumulative Time Period | Veteran Priority of Service | Value | Numerator Denominator | Value | Numerator Denominator |
| 7/1/2014 - 6/30/2015 | Received a Service During the Entry Period | 100.0% | 186 186 | 100.0% | 777 777 |
| 7/1/2014 - 6/30/2015 | Received a Staff Assisted Service During the Entry Period | 91.9% | 171 186 | 91.9% | 714 777 |

Performance was Calculated: 8/12/2015 8:55:05 AM

State of Oregon - Department of Community Colleges and Workforce Development

Lane Workforce Partnership - WSL OAKMONT
Program Year 2014 Rolling 4 Quarters

Adult Entered Employment

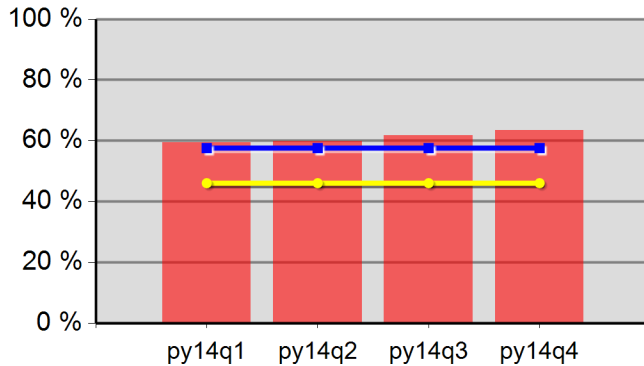

| | | | |
|-----------|-------|---------|-------|
| 59.4% | 59.9% | 61.7% | 63.5% |
| Neg Level | 57.6% | 80% Neg | 46.1% |

DW Entered Employment

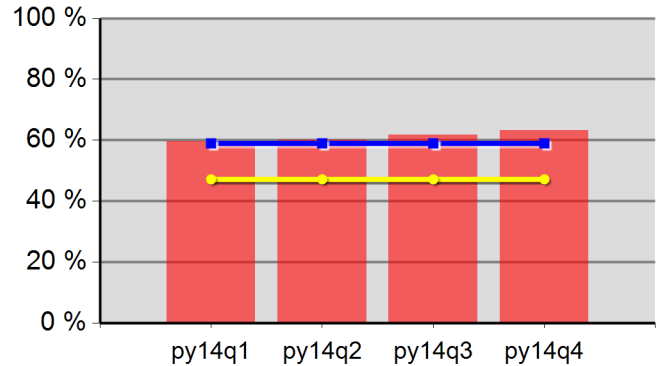

| | | | |
|-----------|-------|---------|-------|
| 59.7% | 60.0% | 61.7% | 63.3% |
| Neg Level | 59.0% | 80% Neg | 47.2% |

Adult Retention

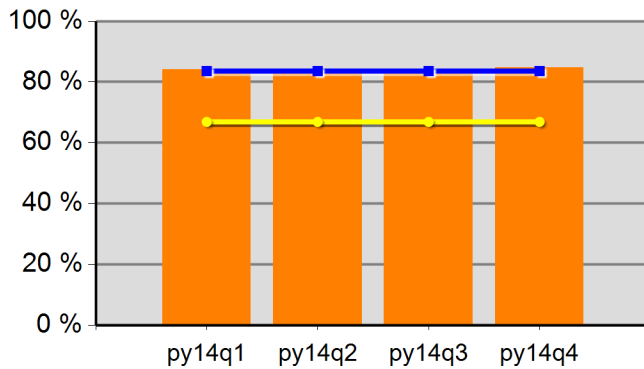

| | | | |
|-----------|-------|---------|-------|
| 84.1% | 84.2% | 84.2% | 84.8% |
| Neg Level | 83.6% | 80% Neg | 66.9% |

DW Retention

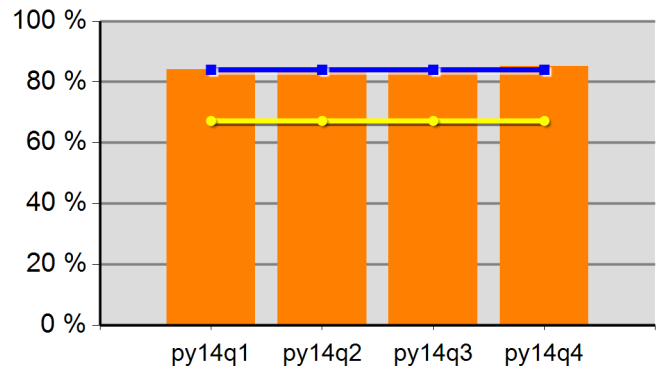

| | | | |
|-----------|-------|---------|-------|
| 84.0% | 84.4% | 84.2% | 85.1% |
| Neg Level | 84.0% | 80% Neg | 67.2% |

Adult Average Earnings

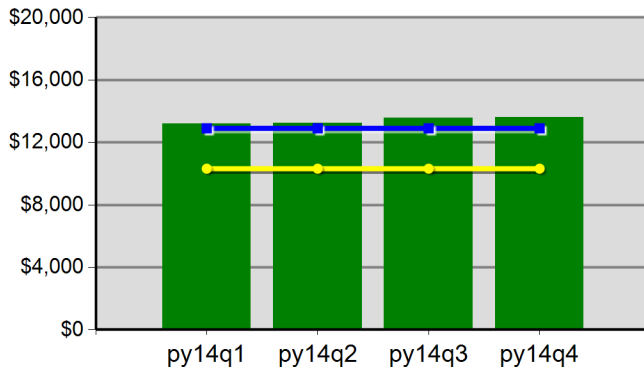

| | | | |
|-----------|------------|---------|------------|
| \$132.1 | \$132.3 | \$135.8 | \$136.2 |
| Neg Level | \$12,900.0 | 80% Neg | \$10,320.0 |

DW Average Earnings

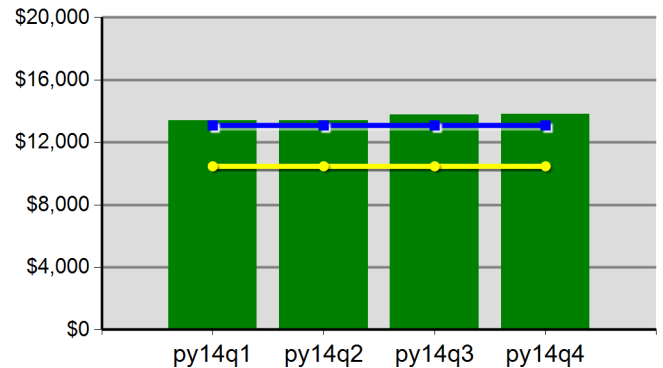

| | | | |
|-----------|------------|---------|------------|
| \$133.8 | \$134.0 | \$137.7 | \$138.1 |
| Neg Level | \$13,090.0 | 80% Neg | \$10,472.0 |

Lane Workforce Partnership - WSL OAKMONT
Program Year 2014 Rolling 4 Quarters

Youth Employment or Education

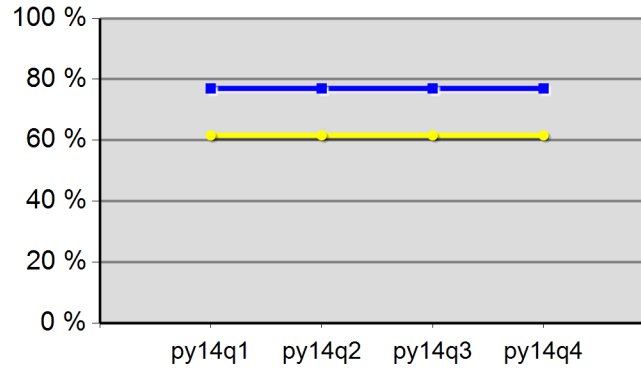

| | | | |
|-----------|-------|---------|-------|
| 0.0% | 0.0% | 0.0% | 0.0% |
| Neg Level | 77.0% | 80% Neg | 61.6% |

Youth Degree or Certificate

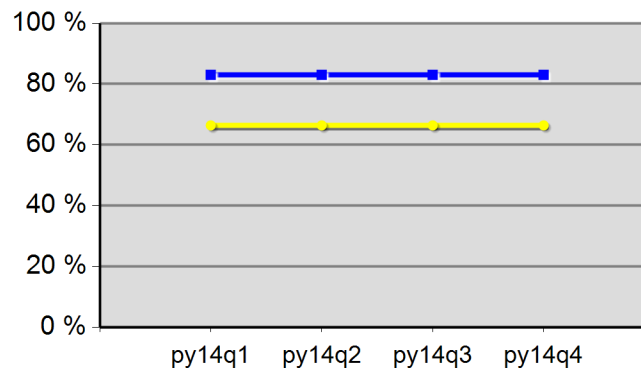

| | | | |
|-----------|-------|---------|-------|
| 0.0% | 0.0% | 0.0% | 0.0% |
| Neg Level | 83.0% | 80% Neg | 66.4% |

Youth Literacy and Numeracy Gains

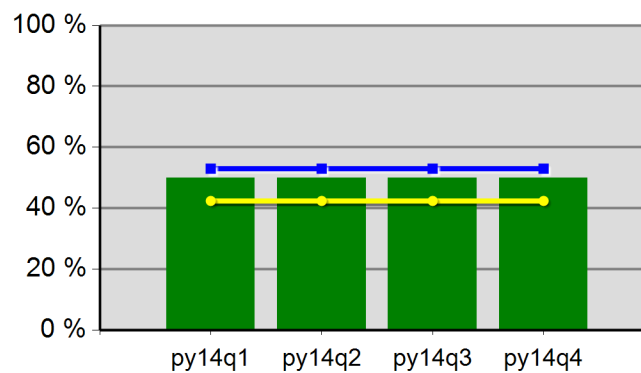

| | | | |
|-----------|-------|---------|-------|
| 50.0% | 50.0% | 50.0% | 50.0% |
| Neg Level | 53.0% | 80% Neg | 42.4% |

WIA Quarterly Report (ETA Form 9090)

Region 05 - LWP - WSL LCC
PY 2014 Qtr-4

| Cumulative Time Period | Participants | Single Quarter | | Cumulative 4-Qtr | |
|---------------------------|---|----------------|--|------------------|--|
| | | Value | | Value | |
| 7/1/2014 - 6/30/2015 | Total Adult Customers | 20 | | 65 | |
| | Total Adults (self-service only) | 0 | | 0 | |
| | WIA Adult | 20 | | 65 | |
| | WIA Dislocated Worker | 14 | | 49 | |
| | National Emergency Grant | 4 | | 5 | |
| | Total Veterans | 3 | | 14 | |
| | Post 9/11 Era Veterans | 0 | | 0 | |
| | Post 9/11 Era Veterans Receiving Intensive Services | 0 | | 0 | |
| | TAP Workshop Veterans | 0 | | 0 | |
| | Received Training Services | 8 | | 14 | |
| | Received Training Services - Adults | 8 | | 14 | |
| | Received Training Services - Dislocated Workers | 5 | | 9 | |
| | Received Training Services - NEG | 3 | | 4 | |
| | Total Youth (14-21) | 0 | | 0 | |
| | Younger Youth (14-18) | 0 | | 0 | |
| | Older Youth (19-21) | 0 | | 0 | |
| | Out-of-School Youth | 0 | | 0 | |
| | In-School Youth | 0 | | 0 | |
| Cumulative Time Period | Exiters | Value | | Value | |
| 4/1/2014 - 3/31/2015 | Total Adult Customers | 5 | | 59 | |
| | Total Adults (self-service only) | 0 | | 0 | |
| | WIA Adult | 5 | | 59 | |
| | WIA Dislocated Worker | 4 | | 45 | |
| | National Emergency Grant | 0 | | 1 | |
| | Total Veterans | 0 | | 14 | |
| | Post 9/11 Era Veterans | 0 | | 1 | |
| | Post 9/11 Era Veterans Receiving Intensive Services | 0 | | 0 | |
| | TAP Workshop Veterans | 0 | | 0 | |
| | Received Training Services | 0 | | 14 | |
| | Received Training Services - Adults | 0 | | 14 | |
| | Received Training Services - Dislocated Workers | 0 | | 10 | |
| | Received Training Services - NEG | 0 | | 1 | |
| | Total Youth (14-21) | 0 | | 0 | |
| | Younger Youth (14-18) | 0 | | 0 | |
| | Older Youth (19-21) | 0 | | 0 | |
| | Out-of-School Youth | 0 | | 0 | |
| | In-School Youth | 0 | | 0 | |

* Data suppressed for confidentiality purposes

8/13/2015 11:57:28 AM

Page 1 of 3

WIA Quarterly Report (ETA Form 9090)

Region 05 - LWP - WSL LCC
PY 2014 Qtr-4

| Cumulative Time Period | Youth | Single Quarter | | Cumulative 4-Quarter | | Neg. Perf. (80%) |
|------------------------|---------------------------------------|----------------|-----------------------|----------------------|-----------------------|------------------------|
| | | Value | Numerator Denominator | Value | Numerator Denominator | |
| 10/1/2013 - 9/30/2014 | Placement in Employment or Education | 0.0% | 0 0 | 0.0% | 0 0 | 77.0% (61.6%) |
| 10/1/2013 - 9/30/2014 | Attainment of a Degree or Certificate | 0.0% | 0 0 | 0.0% | 0 0 | 83.0% (66.4%) |
| 7/1/2014 - 6/30/2015 | Literacy and Numeracy Gains | 0.0% | 0 0 | 0.0% | 0 0 | 53.0% (42.4%) |
| Cumulative Time Period | Entered Employment Rate | Value | Numerator Denominator | Value | Numerator Denominator | Neg. Perf. (80%) |
| 10/1/2013 - 9/30/2014 | Adults | 53.3% | 8 15 | 59.7% | 37 62 | 57.6% (46.1%) |
| 10/1/2013 - 9/30/2014 | Dislocated Workers | 50.0% | 6 12 | 58.3% | 28 48 | 59.0% (47.2%) |
| 10/1/2013 - 9/30/2014 | National Emergency Grant | 100.0% | 1 1 | 100.0% | 1 1 | |
| 10/1/2013 - 9/30/2014 | Older Youth (19-21) Program Results | 0.0% | 0 0 | 0.0% | 0 0 | |
| 10/1/2013 - 9/30/2014 | Veterans | 60.0% | 3 5 | 46.2% | 6 13 | |
| Cumulative Time Period | Retention Rate | Value | Numerator Denominator | Value | Numerator Denominator | Neg. Perf. (80%) |
| 4/1/2013 - 3/31/2014 | Adults | 100.0% | 13 13 | 82.7% | 110 133 | 83.6% (66.9%) |
| 4/1/2013 - 3/31/2014 | Dislocated Workers | 100.0% | 11 11 | 81.5% | 75 92 | 84.0% (67.2%) |
| 4/1/2013 - 3/31/2014 | National Emergency Grant | 0.0% | 0 0 | 0.0% | 0 0 | |
| 4/1/2013 - 3/31/2014 | Older Youth (19-21) Program Results | 0.0% | 0 0 | 0.0% | 0 0 | |
| 4/1/2013 - 3/31/2014 | Veterans | 100.0% | 2 2 | 66.7% | 6 9 | |
| Cumulative Time Period | Six-Months Average Earnings | Value | Numerator Denominator | Value | Numerator Denominator | Neg. Perf. (80%) |
| 4/1/2013 - 3/31/2014 | Adults | \$14,743 | 191,656 13 | \$11,507 | 1,265,732 110 | \$12,900 (\$10,320) |
| 4/1/2013 - 3/31/2014 | Dislocated Workers | \$13,942 | 153,362 11 | \$12,112 | 908,387 75 | \$13,090 (\$10,472) |
| 4/1/2013 - 3/31/2014 | National Emergency Grant | | 0 0 | | 0 0 | |
| 4/1/2013 - 3/31/2014 | Older Youth (19-21) Program Results | | 0 0 | | 0 0 | |
| 4/1/2013 - 3/31/2014 | Veterans | \$12,981 | 25,962 2 | \$12,818 | 76,906 6 | |
| Cumulative Time Period | Employment and Credential Rate | Value | Numerator Denominator | Value | Numerator Denominator | |
| 10/1/2013 - 9/30/2014 | Adults | 60.0% | 3 5 | 60.0% | 9 15 | |
| 10/1/2013 - 9/30/2014 | Dislocated Workers | 33.3% | 1 3 | 54.5% | 6 11 | |
| 10/1/2013 - 9/30/2014 | Older Youth (19-21) Program Results | 0.0% | 0 0 | 0.0% | 0 0 | |

* Data suppressed for confidentiality purposes

WIA Quarterly Report (ETA Form 9090)

Region 05 - LWP - WSL LCC
PY 2014 Qtr-4

| Cumulative Time Period | Credential Attainment | Value | Numerator Denominator | Value | Numerator Denominator |
|---------------------------|---|--------|--------------------------|--------|--------------------------|
| 10/1/2013 - 9/30/2014 | Adults | 60.0% | 3 5 | 60.0% | 9 15 |
| 10/1/2013 - 9/30/2014 | Dislocated Workers | 33.3% | 1 3 | 54.5% | 6 11 |
| 10/1/2013 - 9/30/2014 | National Emergency Grant | 100.0% | 1 1 | 100.0% | 1 1 |
| 10/1/2013 - 9/30/2014 | Youth (14-21) Program Results | 0.0% | 0 0 | 0.0% | 0 0 |
| Cumulative Time Period | Veteran Priority of Service | Value | Numerator Denominator | Value | Numerator Denominator |
| 7/1/2014 - 6/30/2015 | Received a Service During the Entry Period | 0.0% | 0 0 | 100.0% | 2 2 |
| 7/1/2014 - 6/30/2015 | Received a Staff Assisted Service During the Entry Period | 0.0% | 0 0 | 50.0% | 1 2 |

Performance was Calculated: 8/12/2015 8:55:09 AM

State of Oregon - Department of Community Colleges and Workforce Development

Lane Workforce Partnership - WSL LCC
Program Year 2014 Rolling 4 Quarters

Adult Entered Employment

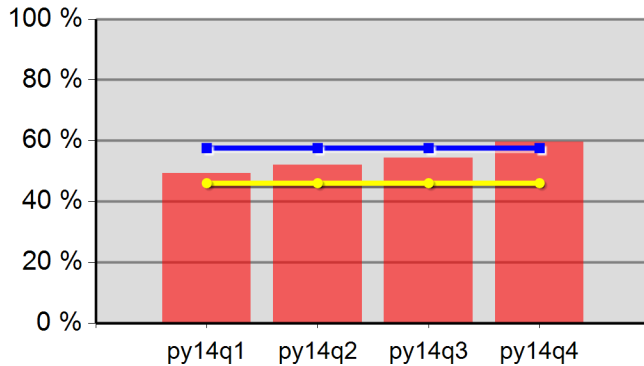

| | | | |
|-----------|-------|---------|-------|
| 49.3% | 52.1% | 54.3% | 59.7% |
| Neg Level | 57.6% | 80% Neg | 46.1% |

DW Entered Employment

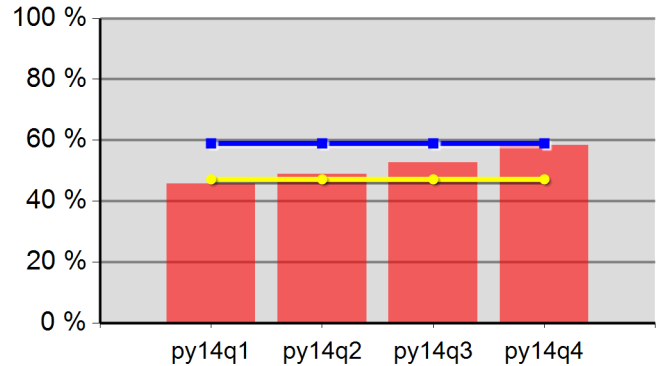

| | | | |
|-----------|-------|---------|-------|
| 45.7% | 48.8% | 52.7% | 58.3% |
| Neg Level | 59.0% | 80% Neg | 47.2% |

Adult Retention

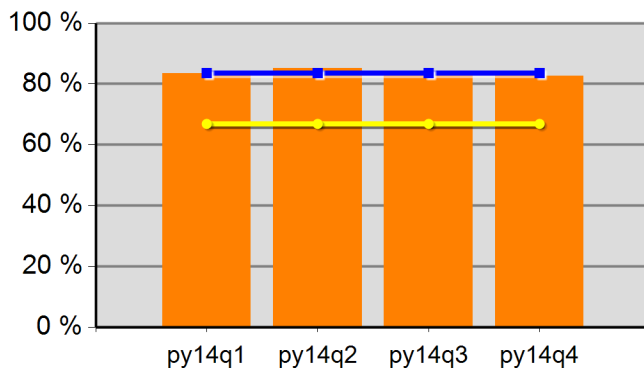

| | | | |
|-----------|-------|---------|-------|
| 83.5% | 85.1% | 83.1% | 82.7% |
| Neg Level | 83.6% | 80% Neg | 66.9% |

DW Retention

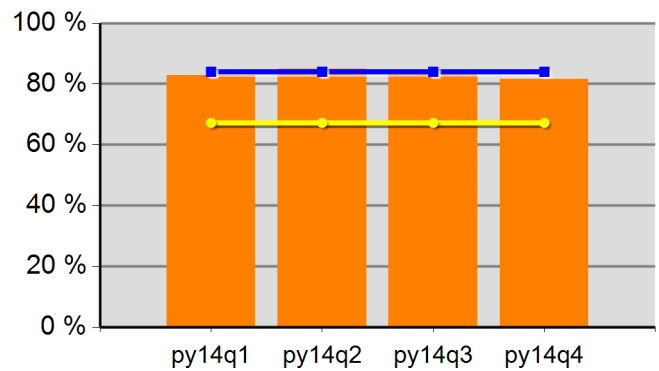

| | | | |
|-----------|-------|---------|-------|
| 82.9% | 84.9% | 83.2% | 81.5% |
| Neg Level | 84.0% | 80% Neg | 67.2% |

Adult Average Earnings

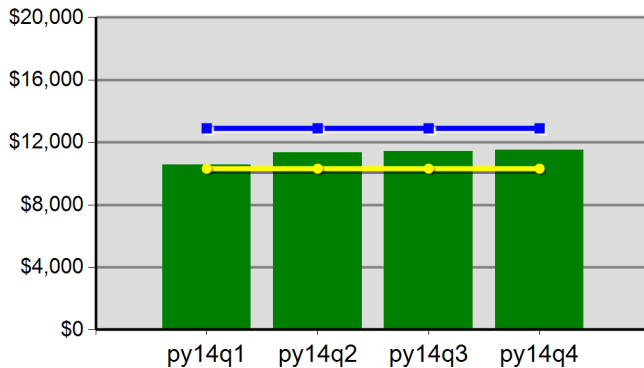

| | | | |
|-----------|------------|---------|------------|
| \$105.5 | \$113.5 | \$114.4 | \$115.1 |
| Neg Level | \$12,900.0 | 80% Neg | \$10,320.0 |

DW Average Earnings

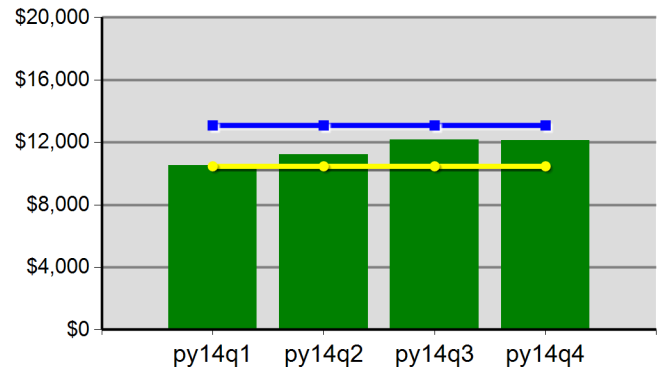

| | | | |
|-----------|------------|---------|------------|
| \$105.3 | \$112.2 | \$121.5 | \$121.1 |
| Neg Level | \$13,090.0 | 80% Neg | \$10,472.0 |

Lane Workforce Partnership - WSL LCC
Program Year 2014 Rolling 4 Quarters

Youth Employment or Education

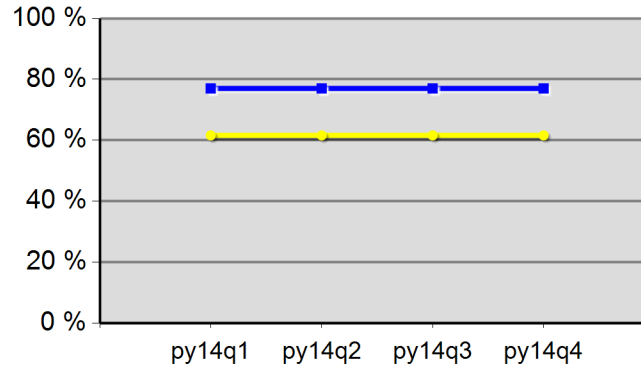

| | | | |
|-----------|-------|---------|-------|
| 0.0% | 0.0% | 0.0% | 0.0% |
| Neg Level | 77.0% | 80% Neg | 61.6% |

Youth Degree or Certificate

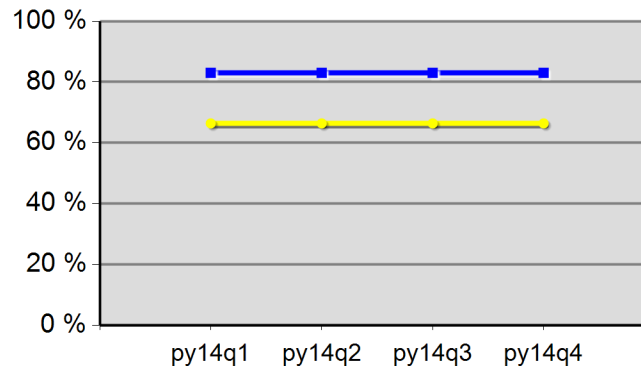

| | | | |
|-----------|-------|---------|-------|
| 0.0% | 0.0% | 0.0% | 0.0% |
| Neg Level | 83.0% | 80% Neg | 66.4% |

Youth Literacy and Numeracy Gains

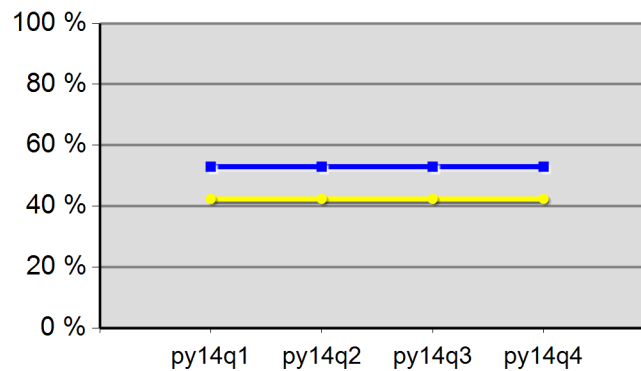

| | | | |
|-----------|-------|---------|-------|
| 0.0% | 0.0% | 0.0% | 0.0% |
| Neg Level | 53.0% | 80% Neg | 42.4% |

WIA Quarterly Report (ETA Form 9090)

Region 05 - LWP - WSL FLORENCE
PY 2014 Qtr-4

| Cumulative Time Period | Participants | Single Quarter | | Cumulative 4-Qtr | |
|---------------------------|---|----------------|--|------------------|--|
| | | Value | | Value | |
| 7/1/2014 - 6/30/2015 | Total Adult Customers | 137 | | 468 | |
| | Total Adults (self-service only) | 0 | | 0 | |
| | WIA Adult | 137 | | 468 | |
| | WIA Dislocated Worker | 103 | | 361 | |
| | National Emergency Grant | 1 | | 1 | |
| | Total Veterans | 18 | | 40 | |
| | Post 9/11 Era Veterans | 5 | | 9 | |
| | Post 9/11 Era Veterans Receiving Intensive Services | 0 | | 0 | |
| | TAP Workshop Veterans | 1 | | 1 | |
| | Received Training Services | 1 | | 1 | |
| | Received Training Services - Adults | 1 | | 1 | |
| | Received Training Services - Dislocated Workers | 1 | | 1 | |
| | Received Training Services - NEG | 1 | | 1 | |
| | Total Youth (14-21) | 0 | | 0 | |
| | Younger Youth (14-18) | 0 | | 0 | |
| | Older Youth (19-21) | 0 | | 0 | |
| | Out-of-School Youth | 0 | | 0 | |
| | In-School Youth | 0 | | 0 | |
| Cumulative Time Period | Exiters | | | | |
| | | Value | | Value | |
| 4/1/2014 - 3/31/2015 | Total Adult Customers | 97 | | 429 | |
| | Total Adults (self-service only) | 0 | | 0 | |
| | WIA Adult | 97 | | 429 | |
| | WIA Dislocated Worker | 73 | | 328 | |
| | National Emergency Grant | 0 | | 0 | |
| | Total Veterans | 9 | | 31 | |
| | Post 9/11 Era Veterans | 1 | | 6 | |
| | Post 9/11 Era Veterans Receiving Intensive Services | 0 | | 0 | |
| | TAP Workshop Veterans | 0 | | 0 | |
| | Received Training Services | 0 | | 1 | |
| | Received Training Services - Adults | 0 | | 1 | |
| | Received Training Services - Dislocated Workers | 0 | | 1 | |
| | Received Training Services - NEG | 0 | | 0 | |
| | Total Youth (14-21) | 0 | | 0 | |
| | Younger Youth (14-18) | 0 | | 0 | |
| | Older Youth (19-21) | 0 | | 0 | |
| | Out-of-School Youth | 0 | | 0 | |
| | In-School Youth | 0 | | 0 | |

* Data suppressed for confidentiality purposes

WIA Quarterly Report (ETA Form 9090)

Region 05 - LWP - WSL FLORENCE
PY 2014 Qtr-4

| Cumulative Time Period | Youth | Single Quarter | | Cumulative 4-Quarter | | Neg. Perf. (80%) |
|------------------------|---------------------------------------|----------------|-----------------------|----------------------|-----------------------|------------------------|
| | | Value | Numerator Denominator | Value | Numerator Denominator | |
| 10/1/2013 - 9/30/2014 | Placement in Employment or Education | 0.0% | 0 0 | 0.0% | 0 0 | 77.0% (61.6%) |
| 10/1/2013 - 9/30/2014 | Attainment of a Degree or Certificate | 0.0% | 0 0 | 0.0% | 0 0 | 83.0% (66.4%) |
| 7/1/2014 - 6/30/2015 | Literacy and Numeracy Gains | 0.0% | 0 0 | 0.0% | 0 0 | 53.0% (42.4%) |
| Cumulative Time Period | Entered Employment Rate | Value | Numerator Denominator | Value | Numerator Denominator | Neg. Perf. (80%) |
| 10/1/2013 - 9/30/2014 | Adults | 55.1% | 38 69 | 51.7% | 197 381 | 57.6% (46.1%) |
| 10/1/2013 - 9/30/2014 | Dislocated Workers | 60.0% | 33 55 | 51.8% | 161 311 | 59.0% (47.2%) |
| 10/1/2013 - 9/30/2014 | National Emergency Grant | 0.0% | 0 0 | 0.0% | 0 0 | |
| 10/1/2013 - 9/30/2014 | Older Youth (19-21) Program Results | 0.0% | 0 0 | 0.0% | 0 0 | |
| 10/1/2013 - 9/30/2014 | Veterans | 40.0% | 2 5 | 35.9% | 14 39 | |
| Cumulative Time Period | Retention Rate | Value | Numerator Denominator | Value | Numerator Denominator | Neg. Perf. (80%) |
| 4/1/2013 - 3/31/2014 | Adults | 86.7% | 78 90 | 85.6% | 274 320 | 83.6% (66.9%) |
| 4/1/2013 - 3/31/2014 | Dislocated Workers | 86.5% | 64 74 | 85.3% | 233 273 | 84.0% (67.2%) |
| 4/1/2013 - 3/31/2014 | National Emergency Grant | 0.0% | 0 0 | 0.0% | 0 0 | |
| 4/1/2013 - 3/31/2014 | Older Youth (19-21) Program Results | 0.0% | 0 0 | 0.0% | 0 0 | |
| 4/1/2013 - 3/31/2014 | Veterans | 100.0% | 2 2 | 89.7% | 26 29 | |
| Cumulative Time Period | Six-Months Average Earnings | Value | Numerator Denominator | Value | Numerator Denominator | Neg. Perf. (80%) |
| 4/1/2013 - 3/31/2014 | Adults | \$12,090 | 942,995 78 | \$10,811 | 2,962,143 274 | \$12,900 (\$10,320) |
| 4/1/2013 - 3/31/2014 | Dislocated Workers | \$12,506 | 800,414 64 | \$10,932 | 2,547,244 233 | \$13,090 (\$10,472) |
| 4/1/2013 - 3/31/2014 | National Emergency Grant | | 0 0 | | 0 0 | |
| 4/1/2013 - 3/31/2014 | Older Youth (19-21) Program Results | | 0 0 | | 0 0 | |
| 4/1/2013 - 3/31/2014 | Veterans | \$9,060 | 18,120 2 | \$12,513 | 325,339 26 | |
| Cumulative Time Period | Employment and Credential Rate | Value | Numerator Denominator | Value | Numerator Denominator | |
| 10/1/2013 - 9/30/2014 | Adults | 0.0% | 0 0 | 50.0% | 1 2 | |
| 10/1/2013 - 9/30/2014 | Dislocated Workers | 0.0% | 0 0 | 50.0% | 1 2 | |
| 10/1/2013 - 9/30/2014 | Older Youth (19-21) Program Results | 0.0% | 0 0 | 0.0% | 0 0 | |

* Data suppressed for confidentiality purposes

WIA Quarterly Report (ETA Form 9090)

Region 05 - LWP - WSL FLORENCE

PY 2014 Qtr-4

| Cumulative Time Period | Credential Attainment | Value | Numerator Denominator | Value | Numerator Denominator |
|---------------------------|---|--------|--------------------------|--------|--------------------------|
| 10/1/2013 - 9/30/2014 | Adults | 0.0% | 0 0 | 50.0% | 1 2 |
| 10/1/2013 - 9/30/2014 | Dislocated Workers | 0.0% | 0 0 | 50.0% | 1 2 |
| 10/1/2013 - 9/30/2014 | National Emergency Grant | 0.0% | 0 0 | 0.0% | 0 0 |
| 10/1/2013 - 9/30/2014 | Youth (14-21) Program Results | 0.0% | 0 0 | 0.0% | 0 0 |
| Cumulative Time Period | Veteran Priority of Service | Value | Numerator Denominator | Value | Numerator Denominator |
| 7/1/2014 - 6/30/2015 | Received a Service During the Entry Period | 100.0% | 13 13 | 100.0% | 33 33 |
| 7/1/2014 - 6/30/2015 | Received a Staff Assisted Service During the Entry Period | 92.3% | 12 13 | 90.9% | 30 33 |

Performance was Calculated: 8/12/2015 8:55:13 AM

State of Oregon - Department of Community Colleges and Workforce Development

Lane Workforce Partnership - WSL FLORENCE
Program Year 2014 Rolling 4 Quarters

Adult Entered Employment

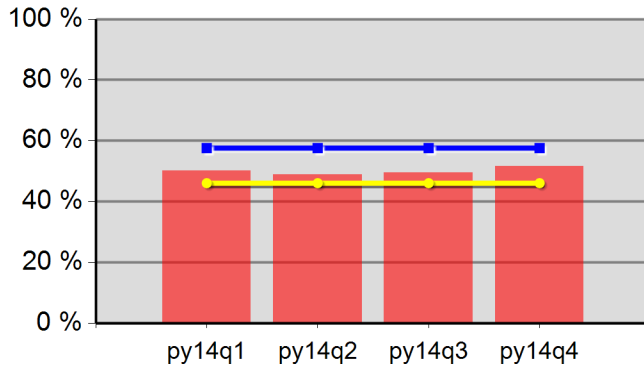

| | | | |
|-----------|-------|---------|-------|
| 50.1% | 48.8% | 49.6% | 51.7% |
| Neg Level | 57.6% | 80% Neg | 46.1% |

DW Entered Employment

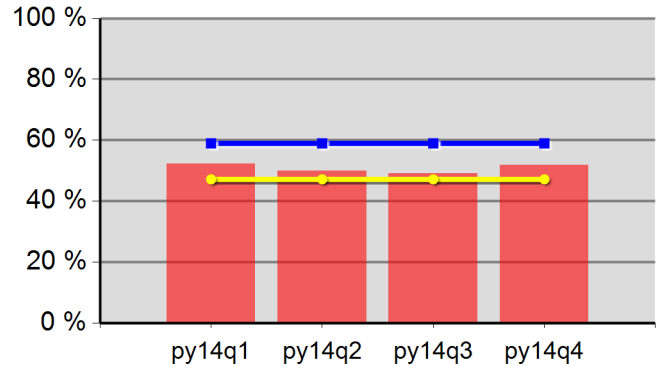

| | | | |
|-----------|-------|---------|-------|
| 52.3% | 49.9% | 49.1% | 51.8% |
| Neg Level | 59.0% | 80% Neg | 47.2% |

Adult Retention

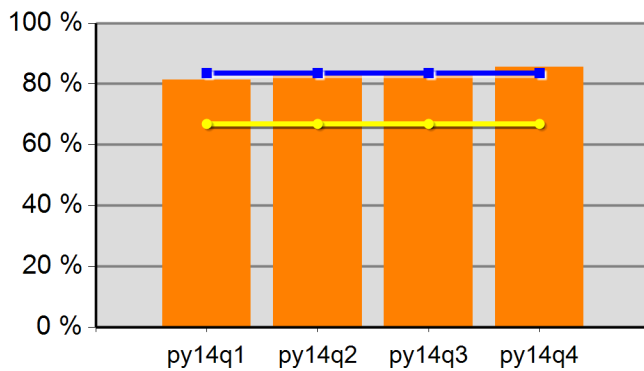

| | | | |
|-----------|-------|---------|-------|
| 81.3% | 82.9% | 83.4% | 85.6% |
| Neg Level | 83.6% | 80% Neg | 66.9% |

DW Retention

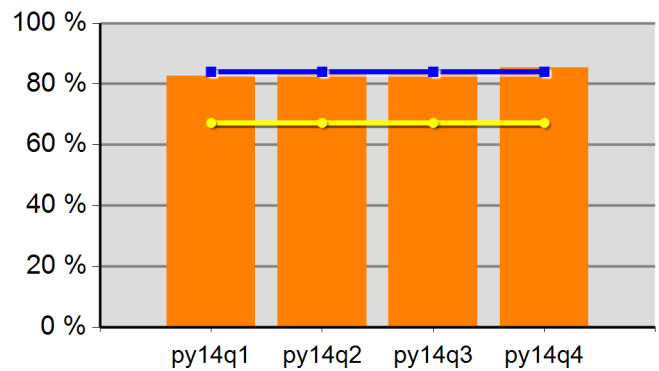

| | | | |
|-----------|-------|---------|-------|
| 82.7% | 83.6% | 83.8% | 85.3% |
| Neg Level | 84.0% | 80% Neg | 67.2% |

Adult Average Earnings

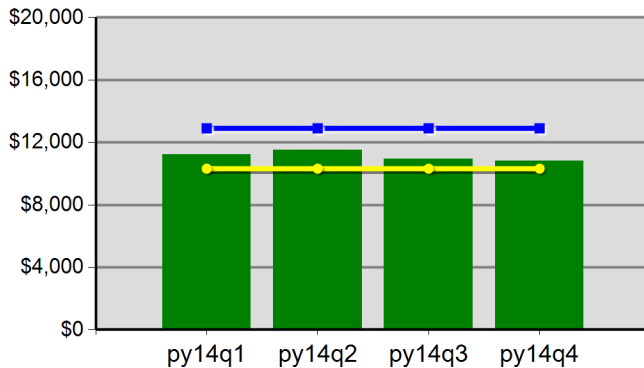

| | | | |
|-----------|------------|---------|------------|
| \$112.2 | \$115.2 | \$109.3 | \$108.1 |
| Neg Level | \$12,900.0 | 80% Neg | \$10,320.0 |

DW Average Earnings

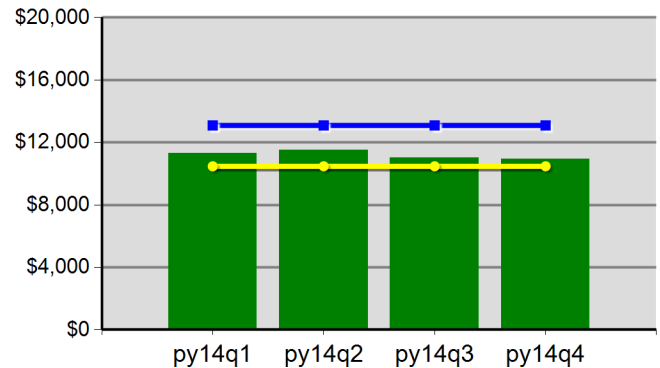

| | | | |
|-----------|------------|---------|------------|
| \$113.1 | \$114.9 | \$110.3 | \$109.3 |
| Neg Level | \$13,090.0 | 80% Neg | \$10,472.0 |

Lane Workforce Partnership - WSL FLORENCE
Program Year 2014 Rolling 4 Quarters

Youth Employment or Education

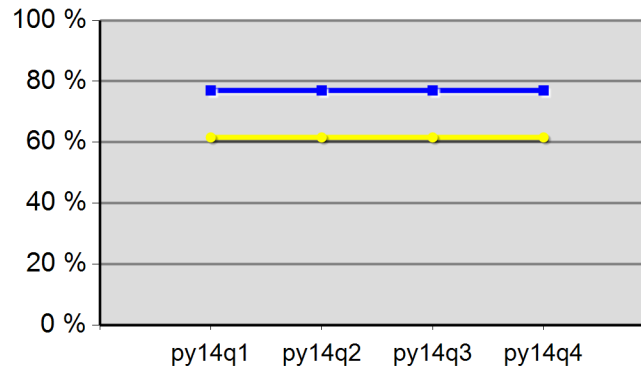

| | | | |
|-----------|-------|---------|-------|
| 0.0% | 0.0% | 0.0% | 0.0% |
| Neg Level | 77.0% | 80% Neg | 61.6% |

Youth Degree or Certificate

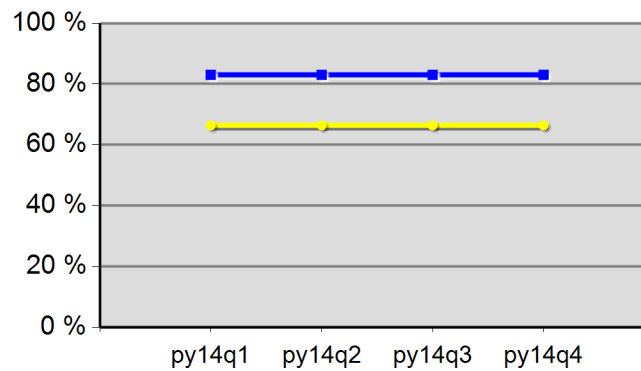

| | | | |
|-----------|-------|---------|-------|
| 0.0% | 0.0% | 0.0% | 0.0% |
| Neg Level | 83.0% | 80% Neg | 66.4% |

Youth Literacy and Numeracy Gains

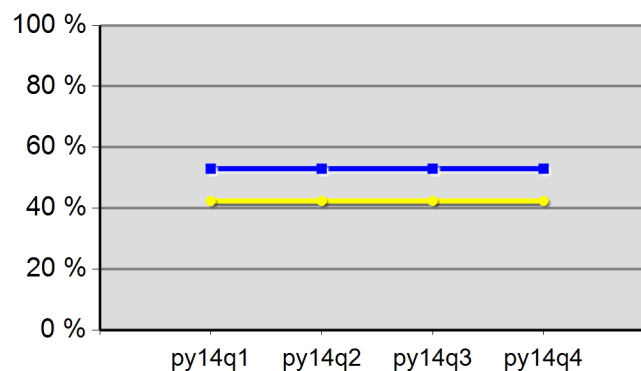

| | | | |
|-----------|-------|---------|-------|
| 0.0% | 0.0% | 0.0% | 0.0% |
| Neg Level | 53.0% | 80% Neg | 42.4% |

WIA Quarterly Report (ETA Form 9090)

Region 08 - TJC
PY 2014 Qtr-4

| Cumulative Time Period | Participants | Single Quarter | | Cumulative 4-Qtr | |
|---------------------------|---|----------------|--|------------------|--|
| | | Value | | Value | |
| 7/1/2014 - 6/30/2015 | Total Adult Customers | 5,376 | | 18,190 | |
| | Total Adults (self-service only) | 1,441 | | 6,354 | |
| | WIA Adult | 5,373 | | 18,185 | |
| | WIA Dislocated Worker | 2,989 | | 9,307 | |
| | National Emergency Grant | 41 | | 89 | |
| | Total Veterans | 505 | | 1,602 | |
| | Post 9/11 Era Veterans | 116 | | 424 | |
| | Post 9/11 Era Veterans Receiving Intensive Services | 4 | | 19 | |
| | TAP Workshop Veterans | 12 | | 15 | |
| | Received Training Services | 194 | | 467 | |
| | Received Training Services - Adults | 194 | | 467 | |
| | Received Training Services - Dislocated Workers | 129 | | 295 | |
| | Received Training Services - NEG | 28 | | 85 | |
| | Total Youth (14-21) | 202 | | 251 | |
| | Younger Youth (14-18) | 147 | | 178 | |
| | Older Youth (19-21) | 55 | | 73 | |
| | Out-of-School Youth | 107 | | 141 | |
| | In-School Youth | 95 | | 110 | |
| Cumulative Time Period | Exiters | Single Quarter | | Cumulative 4-Qtr | |
| | | Value | | Value | |
| 4/1/2014 - 3/31/2015 | Total Adult Customers | 4,301 | | 17,210 | |
| | Total Adults (self-service only) | 1,473 | | 6,695 | |
| | WIA Adult | 4,301 | | 17,207 | |
| | WIA Dislocated Worker | 2,318 | | 8,409 | |
| | National Emergency Grant | 19 | | 55 | |
| | Total Veterans | 378 | | 1,505 | |
| | Post 9/11 Era Veterans | 108 | | 422 | |
| | Post 9/11 Era Veterans Receiving Intensive Services | 9 | | 16 | |
| | TAP Workshop Veterans | 2 | | 3 | |
| | Received Training Services | 85 | | 356 | |
| | Received Training Services - Adults | 85 | | 356 | |
| | Received Training Services - Dislocated Workers | 52 | | 217 | |
| | Received Training Services - NEG | 19 | | 55 | |
| | Total Youth (14-21) | 21 | | 103 | |
| | Younger Youth (14-18) | 16 | | 69 | |
| | Older Youth (19-21) | 5 | | 34 | |
| | Out-of-School Youth | 15 | | 51 | |
| | In-School Youth | 6 | | 52 | |

* Data suppressed for confidentiality purposes

WIA Quarterly Report (ETA Form 9090)

Region 08 - TJC
PY 2014 Qtr-4

| Cumulative Time Period | Youth | Single Quarter | | Cumulative 4-Quarter | | Neg. Perf. (80%) |
|------------------------|---------------------------------------|----------------|-----------------------|----------------------|-----------------------|-----------------------|
| | | Value | Numerator Denominator | Value | Numerator Denominator | |
| 10/1/2013 - 9/30/2014 | Placement in Employment or Education | 82.6% | 19 23 | 73.8% | 76 103 | 65.0% (52.0%) |
| 10/1/2013 - 9/30/2014 | Attainment of a Degree or Certificate | 61.1% | 11 18 | 67.4% | 64 95 | 50.0% (40.0%) |
| 7/1/2014 - 6/30/2015 | Literacy and Numeracy Gains | 0.0% | 0 5 | 41.4% | 12 29 | 65.0% (52.0%) |
| Cumulative Time Period | Entered Employment Rate | Value | Numerator Denominator | Value | Numerator Denominator | Neg. Perf. (80%) |
| 10/1/2013 - 9/30/2014 | Adults | 66.3% | 1,535 2,315 | 61.4% | 5,998 9,774 | 58.0% (46.4%) |
| 10/1/2013 - 9/30/2014 | Dislocated Workers | 67.6% | 1,249 1,849 | 61.9% | 5,010 8,100 | 58.0% (46.4%) |
| 10/1/2013 - 9/30/2014 | National Emergency Grant | 90.9% | 10 11 | 84.0% | 21 25 | |
| 10/1/2013 - 9/30/2014 | Older Youth (19-21) Program Results | 88.9% | 8 9 | 75.7% | 28 37 | |
| 10/1/2013 - 9/30/2014 | Veterans | 54.9% | 96 175 | 55.3% | 467 845 | |
| Cumulative Time Period | Retention Rate | Value | Numerator Denominator | Value | Numerator Denominator | Neg. Perf. (80%) |
| 4/1/2013 - 3/31/2014 | Adults | 85.7% | 1,737 2,027 | 83.2% | 6,190 7,442 | 84.0% (67.2%) |
| 4/1/2013 - 3/31/2014 | Dislocated Workers | 85.9% | 1,473 1,714 | 83.0% | 5,131 6,182 | 84.0% (67.2%) |
| 4/1/2013 - 3/31/2014 | National Emergency Grant | 66.7% | 4 6 | 71.4% | 5 7 | |
| 4/1/2013 - 3/31/2014 | Older Youth (19-21) Program Results | 66.7% | 4 6 | 73.9% | 17 23 | |
| 4/1/2013 - 3/31/2014 | Veterans | 89.9% | 134 149 | 82.0% | 474 578 | |
| Cumulative Time Period | Six-Months Average Earnings | Value | Numerator Denominator | Value | Numerator Denominator | Neg. Perf. (80%) |
| 4/1/2013 - 3/31/2014 | Adults | \$13,882 | 24,113,665 1,737 | \$12,690 | 78,549,712 6,190 | \$12,200 (\$9,760) |
| 4/1/2013 - 3/31/2014 | Dislocated Workers | \$14,300 | 21,063,885 1,473 | \$12,877 | 66,069,680 5,131 | \$12,200 (\$9,760) |
| 4/1/2013 - 3/31/2014 | National Emergency Grant | \$15,423 | 61,690 4 | \$13,068 | 65,341 5 | |
| 4/1/2013 - 3/31/2014 | Older Youth (19-21) Program Results | \$2,507 | 15,044 6 | \$4,242 | 89,091 21 | |
| 4/1/2013 - 3/31/2014 | Veterans | \$14,587 | 1,954,710 134 | \$13,410 | 6,356,348 474 | |
| Cumulative Time Period | Employment and Credential Rate | Value | Numerator Denominator | Value | Numerator Denominator | |
| 10/1/2013 - 9/30/2014 | Adults | 12.1% | 12 99 | 12.9% | 36 280 | |
| 10/1/2013 - 9/30/2014 | Dislocated Workers | 10.3% | 7 68 | 10.9% | 20 183 | |
| 10/1/2013 - 9/30/2014 | Older Youth (19-21) Program Results | 33.3% | 3 9 | 41.5% | 17 41 | |

* Data suppressed for confidentiality purposes

WIA Quarterly Report (ETA Form 9090)

Region 08 - TJC
PY 2014 Qtr-4

| Cumulative Time Period | Credential Attainment | Value | Numerator Denominator | Value | Numerator Denominator |
|---------------------------|---|--------|--------------------------|--------|--------------------------|
| 10/1/2013 - 9/30/2014 | Adults | 11.9% | 12 101 | 14.3% | 41 286 |
| 10/1/2013 - 9/30/2014 | Dislocated Workers | 10.3% | 7 68 | 13.0% | 24 184 |
| 10/1/2013 - 9/30/2014 | National Emergency Grant | 8.3% | 1 12 | 11.1% | 3 27 |
| 10/1/2013 - 9/30/2014 | Youth (14-21) Program Results | 61.1% | 11 18 | 65.3% | 64 98 |
| Cumulative Time Period | Veteran Priority of Service | Value | Numerator Denominator | Value | Numerator Denominator |
| 7/1/2014 - 6/30/2015 | Received a Service During the Entry Period | 100.0% | 315 315 | 100.0% | 1,462 1,462 |
| 7/1/2014 - 6/30/2015 | Received a Staff Assisted Service During the Entry Period | 60.0% | 189 315 | 56.6% | 827 1,462 |

Performance was Calculated: 8/12/2015 8:55:21 AM

State of Oregon - Department of Community Colleges and Workforce Development

The Job Council
Program Year 2014 Rolling 4 Quarters

Adult Entered Employment

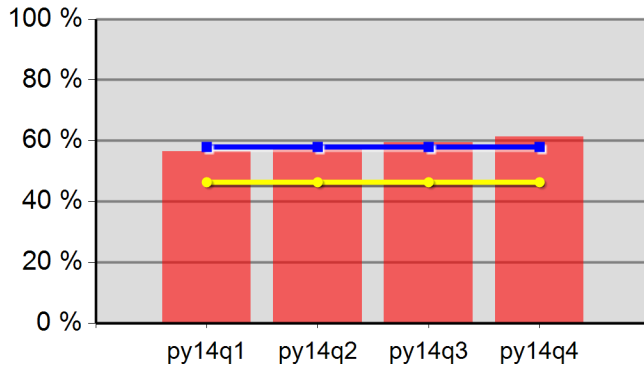

| | | | |
|-----------|-------|---------|-------|
| 56.5% | 57.5% | 59.4% | 61.4% |
| Neg Level | 58.0% | 80% Neg | 46.4% |

DW Entered Employment

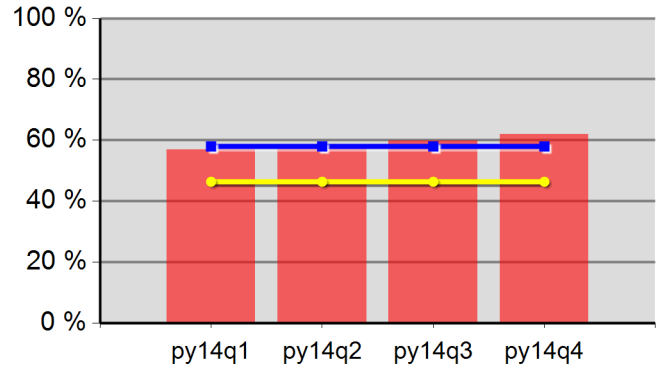

| | | | |
|-----------|-------|---------|-------|
| 57.0% | 57.9% | 59.9% | 61.9% |
| Neg Level | 58.0% | 80% Neg | 46.4% |

Adult Retention

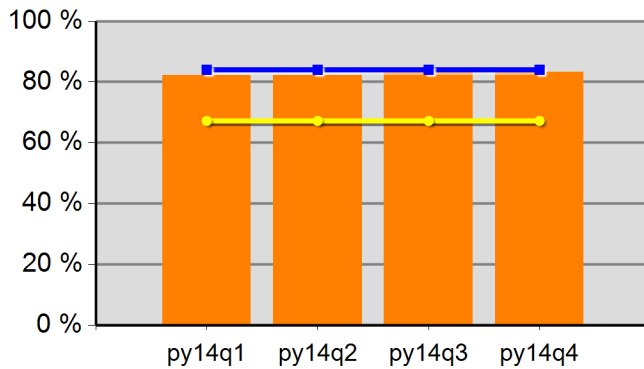

| | | | |
|-----------|-------|---------|-------|
| 82.2% | 82.3% | 83.2% | 83.2% |
| Neg Level | 84.0% | 80% Neg | 67.2% |

DW Retention

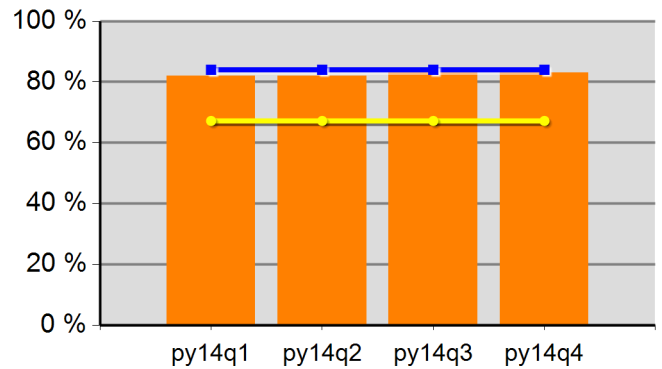

| | | | |
|-----------|-------|---------|-------|
| 82.0% | 81.9% | 83.0% | 83.0% |
| Neg Level | 84.0% | 80% Neg | 67.2% |

Adult Average Earnings

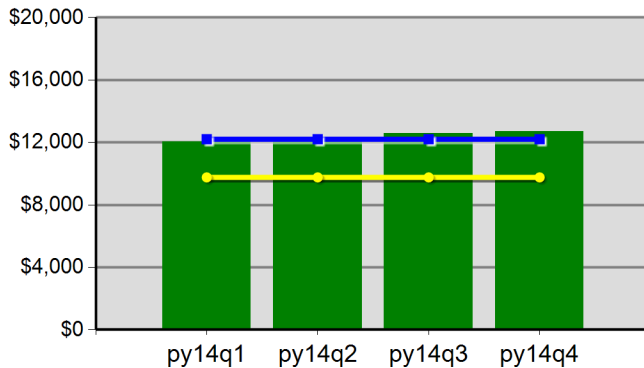

| | | | |
|-----------|------------|---------|-----------|
| \$120.4 | \$121.7 | \$125.9 | \$126.9 |
| Neg Level | \$12,200.0 | 80% Neg | \$9,760.0 |

DW Average Earnings

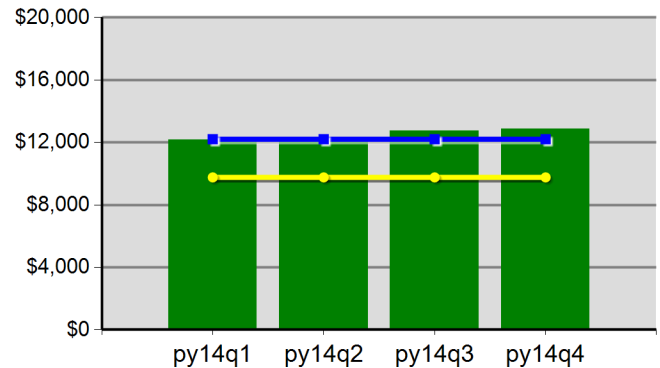

| | | | |
|-----------|------------|---------|-----------|
| \$121.9 | \$123.1 | \$127.5 | \$128.8 |
| Neg Level | \$12,200.0 | 80% Neg | \$9,760.0 |

The Job Council
Program Year 2014 Rolling 4 Quarters

Youth Employment or Education

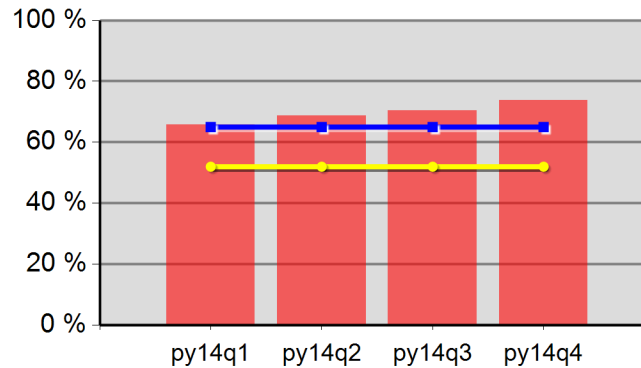

| | | | |
|-----------|-------|---------|-------|
| 65.8% | 68.7% | 70.4% | 73.8% |
| Neg Level | 65.0% | 80% Neg | 52.0% |

Youth Degree or Certificate

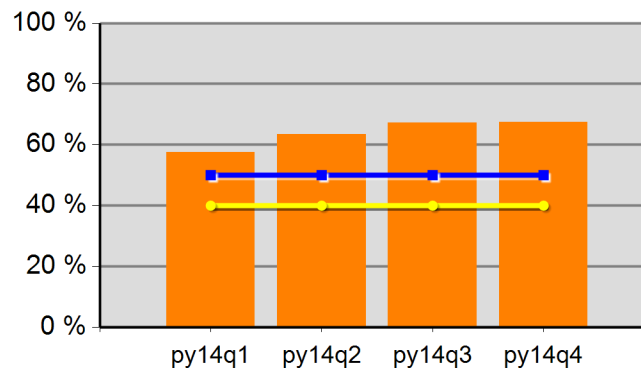

| | | | |
|-----------|-------|---------|-------|
| 57.5% | 63.5% | 67.3% | 67.4% |
| Neg Level | 50.0% | 80% Neg | 40.0% |

Youth Literacy and Numeracy Gains

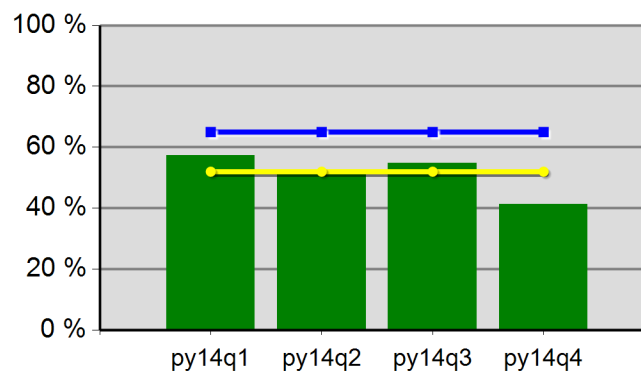

| | | | |
|-----------|-------|---------|-------|
| 57.4% | 52.5% | 54.8% | 41.4% |
| Neg Level | 65.0% | 80% Neg | 52.0% |

WIA Quarterly Report (ETA Form 9090)

Region 08 - TJC - WSO MEDFORD TJC
PY 2014 Qtr-4

| Cumulative Time Period | Participants | Single Quarter | | Cumulative 4-Qtr | |
|---------------------------|---|----------------|--|------------------|--|
| | | Value | | Value | |
| 7/1/2014 - 6/30/2015 | Total Adult Customers | 807 | | 2,008 | |
| | Total Adults (self-service only) | 0 | | 0 | |
| | WIA Adult | 806 | | 2,006 | |
| | WIA Dislocated Worker | 468 | | 1,215 | |
| | National Emergency Grant | 12 | | 23 | |
| | Total Veterans | 57 | | 152 | |
| | Post 9/11 Era Veterans | 11 | | 36 | |
| | Post 9/11 Era Veterans Receiving Intensive Services | 2 | | 8 | |
| | TAP Workshop Veterans | 2 | | 2 | |
| | Received Training Services | 99 | | 200 | |
| | Received Training Services - Adults | 99 | | 200 | |
| | Received Training Services - Dislocated Workers | 59 | | 109 | |
| | Received Training Services - NEG | 10 | | 20 | |
| | Total Youth (14-21) | 86 | | 126 | |
| | Younger Youth (14-18) | 52 | | 75 | |
| | Older Youth (19-21) | 34 | | 51 | |
| | Out-of-School Youth | 75 | | 105 | |
| | In-School Youth | 11 | | 21 | |
| Cumulative Time Period | Exiters | Single Quarter | | Cumulative 4-Qtr | |
| | | Value | | Value | |
| 4/1/2014 - 3/31/2015 | Total Adult Customers | 410 | | 1,657 | |
| | Total Adults (self-service only) | 0 | | 0 | |
| | WIA Adult | 410 | | 1,655 | |
| | WIA Dislocated Worker | 257 | | 1,053 | |
| | National Emergency Grant | 3 | | 12 | |
| | Total Veterans | 35 | | 124 | |
| | Post 9/11 Era Veterans | 10 | | 28 | |
| | Post 9/11 Era Veterans Receiving Intensive Services | 3 | | 6 | |
| | TAP Workshop Veterans | 0 | | 0 | |
| | Received Training Services | 28 | | 140 | |
| | Received Training Services - Adults | 28 | | 140 | |
| | Received Training Services - Dislocated Workers | 14 | | 72 | |
| | Received Training Services - NEG | 3 | | 12 | |
| | Total Youth (14-21) | 17 | | 63 | |
| | Younger Youth (14-18) | 12 | | 33 | |
| | Older Youth (19-21) | 5 | | 30 | |
| | Out-of-School Youth | 13 | | 43 | |
| | In-School Youth | 4 | | 20 | |

* Data suppressed for confidentiality purposes

8/13/2015 11:57:32 AM

Page 1 of 3

WIA Quarterly Report (ETA Form 9090)

Region 08 - TJC - WSO MEDFORD TJC
PY 2014 Qtr-4

| Cumulative Time Period | Youth | Single Quarter | | Cumulative 4-Quarter | | Neg. Perf. (80%) |
|------------------------|---------------------------------------|----------------|-----------------------|----------------------|-----------------------|-----------------------|
| | | Value | Numerator Denominator | Value | Numerator Denominator | |
| 10/1/2013 - 9/30/2014 | Placement in Employment or Education | 77.8% | 14 18 | 71.7% | 43 60 | 65.0% (52.0%) |
| 10/1/2013 - 9/30/2014 | Attainment of a Degree or Certificate | 61.5% | 8 13 | 62.5% | 30 48 | 50.0% (40.0%) |
| 7/1/2014 - 6/30/2015 | Literacy and Numeracy Gains | 0.0% | 0 5 | 40.0% | 10 25 | 65.0% (52.0%) |
| Cumulative Time Period | Entered Employment Rate | Value | Numerator Denominator | Value | Numerator Denominator | Neg. Perf. (80%) |
| 10/1/2013 - 9/30/2014 | Adults | 62.8% | 230 366 | 58.2% | 758 1,303 | 58.0% (46.4%) |
| 10/1/2013 - 9/30/2014 | Dislocated Workers | 63.8% | 155 243 | 58.8% | 533 906 | 58.0% (46.4%) |
| 10/1/2013 - 9/30/2014 | National Emergency Grant | 100.0% | 4 4 | 100.0% | 6 6 | |
| 10/1/2013 - 9/30/2014 | Older Youth (19-21) Program Results | 87.5% | 7 8 | 80.0% | 24 30 | |
| 10/1/2013 - 9/30/2014 | Veterans | 53.6% | 15 28 | 49.5% | 46 93 | |
| Cumulative Time Period | Retention Rate | Value | Numerator Denominator | Value | Numerator Denominator | Neg. Perf. (80%) |
| 4/1/2013 - 3/31/2014 | Adults | 82.7% | 206 249 | 78.9% | 688 872 | 84.0% (67.2%) |
| 4/1/2013 - 3/31/2014 | Dislocated Workers | 83.6% | 138 165 | 79.1% | 450 569 | 84.0% (67.2%) |
| 4/1/2013 - 3/31/2014 | National Emergency Grant | 0.0% | 0 1 | 0.0% | 0 1 | |
| 4/1/2013 - 3/31/2014 | Older Youth (19-21) Program Results | 60.0% | 3 5 | 66.7% | 8 12 | |
| 4/1/2013 - 3/31/2014 | Veterans | 100.0% | 13 13 | 76.2% | 32 42 | |
| Cumulative Time Period | Six-Months Average Earnings | Value | Numerator Denominator | Value | Numerator Denominator | Neg. Perf. (80%) |
| 4/1/2013 - 3/31/2014 | Adults | \$10,523 | 2,167,804 206 | \$9,933 | 6,833,937 688 | \$12,200 (\$9,760) |
| 4/1/2013 - 3/31/2014 | Dislocated Workers | \$11,057 | 1,525,862 138 | \$9,930 | 4,468,398 450 | \$12,200 (\$9,760) |
| 4/1/2013 - 3/31/2014 | National Emergency Grant | | 0 0 | | 0 0 | |
| 4/1/2013 - 3/31/2014 | Older Youth (19-21) Program Results | \$2,869 | 14,343 5 | \$3,286 | 36,143 11 | |
| 4/1/2013 - 3/31/2014 | Veterans | \$12,717 | 165,323 13 | \$10,725 | 343,196 32 | |
| Cumulative Time Period | Employment and Credential Rate | Value | Numerator Denominator | Value | Numerator Denominator | |
| 10/1/2013 - 9/30/2014 | Adults | 22.5% | 9 40 | 23.3% | 24 103 | |
| 10/1/2013 - 9/30/2014 | Dislocated Workers | 17.4% | 4 23 | 18.8% | 12 64 | |
| 10/1/2013 - 9/30/2014 | Older Youth (19-21) Program Results | 37.5% | 3 8 | 50.0% | 16 32 | |

* Data suppressed for confidentiality purposes

WIA Quarterly Report (ETA Form 9090)

Region 08 - TJC - WSO MEDFORD TJC

PY 2014 Qtr-4

| Cumulative Time Period | Credential Attainment | Value | Numerator Denominator | Value | Numerator Denominator |
|---------------------------|---|--------|--------------------------|--------|--------------------------|
| 10/1/2013 - 9/30/2014 | Adults | 22.0% | 9 41 | 24.3% | 26 107 |
| 10/1/2013 - 9/30/2014 | Dislocated Workers | 17.4% | 4 23 | 20.3% | 13 64 |
| 10/1/2013 - 9/30/2014 | National Emergency Grant | 25.0% | 1 4 | 33.3% | 2 6 |
| 10/1/2013 - 9/30/2014 | Youth (14-21) Program Results | 61.5% | 8 13 | 61.2% | 30 49 |
| Cumulative Time Period | Veteran Priority of Service | Value | Numerator Denominator | Value | Numerator Denominator |
| 7/1/2014 - 6/30/2015 | Received a Service During the Entry Period | 100.0% | 30 30 | 100.0% | 131 131 |
| 7/1/2014 - 6/30/2015 | Received a Staff Assisted Service During the Entry Period | 93.3% | 28 30 | 90.8% | 119 131 |

Performance was Calculated: 8/12/2015 8:55:26 AM

State of Oregon - Department of Community Colleges and Workforce Development

The Job Council - WSO MEDFORD TJC
Program Year 2014 Rolling 4 Quarters

Adult Entered Employment

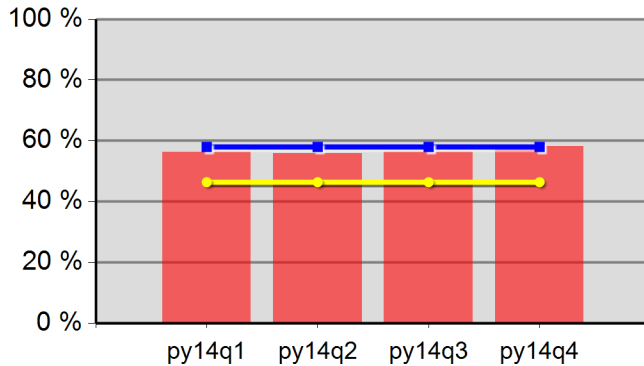

| | | | |
|-----------|-------|---------|-------|
| 56.2% | 55.8% | 56.2% | 58.2% |
| Neg Level | 58.0% | 80% Neg | 46.4% |

DW Entered Employment

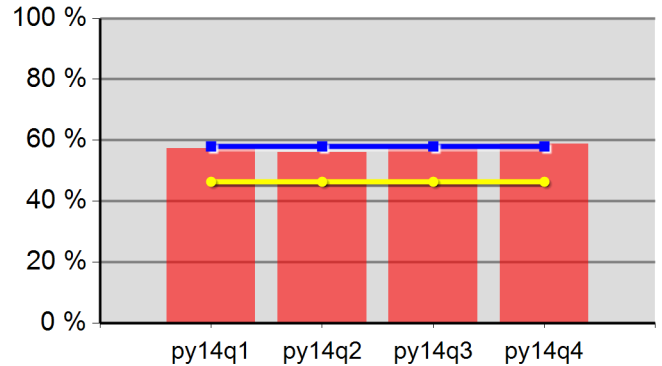

| | | | |
|-----------|-------|---------|-------|
| 57.3% | 56.1% | 57.3% | 58.8% |
| Neg Level | 58.0% | 80% Neg | 46.4% |

Adult Retention

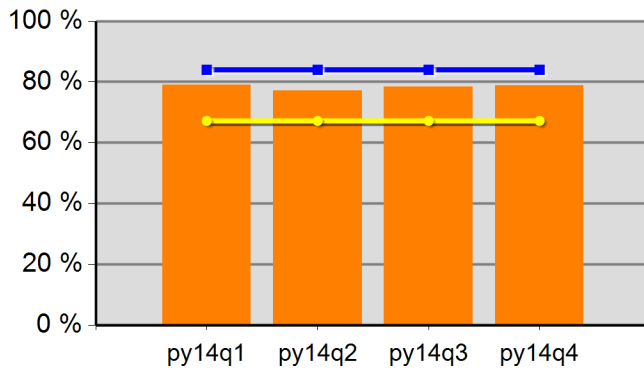

| | | | |
|-----------|-------|---------|-------|
| 79.1% | 77.2% | 78.5% | 78.9% |
| Neg Level | 84.0% | 80% Neg | 67.2% |

DW Retention

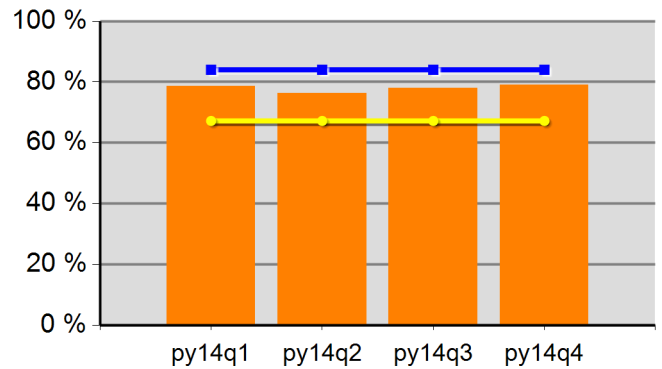

| | | | |
|-----------|-------|---------|-------|
| 78.6% | 76.2% | 78.0% | 79.1% |
| Neg Level | 84.0% | 80% Neg | 67.2% |

Adult Average Earnings

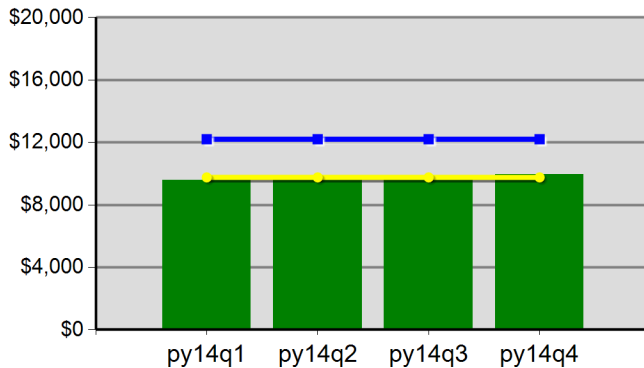

| | | | |
|-----------|------------|---------|-----------|
| \$95.9 | \$96.0 | \$98.4 | \$99.3 |
| Neg Level | \$12,200.0 | 80% Neg | \$9,760.0 |

DW Average Earnings

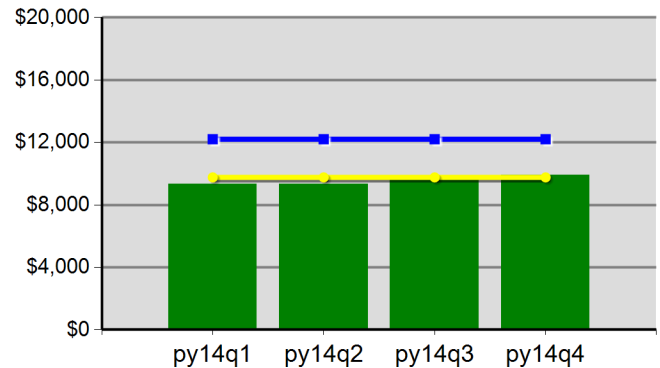

| | | | |
|-----------|------------|---------|-----------|
| \$93.3 | \$93.2 | \$97.1 | \$99.3 |
| Neg Level | \$12,200.0 | 80% Neg | \$9,760.0 |

The Job Council - WSO MEDFORD TJC
Program Year 2014 Rolling 4 Quarters

Youth Employment or Education

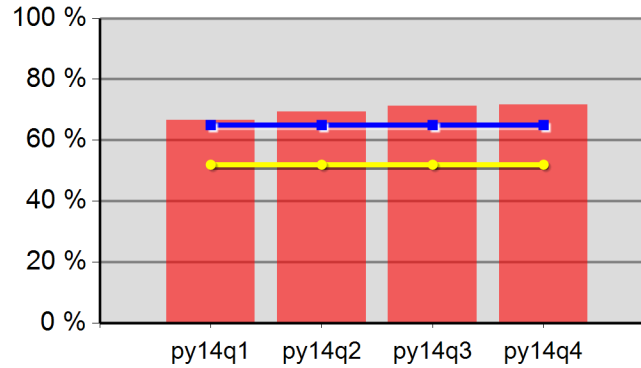

| | | | |
|-----------|-------|---------|-------|
| 66.7% | 69.4% | 71.2% | 71.7% |
| Neg Level | 65.0% | 80% Neg | 52.0% |

Youth Degree or Certificate

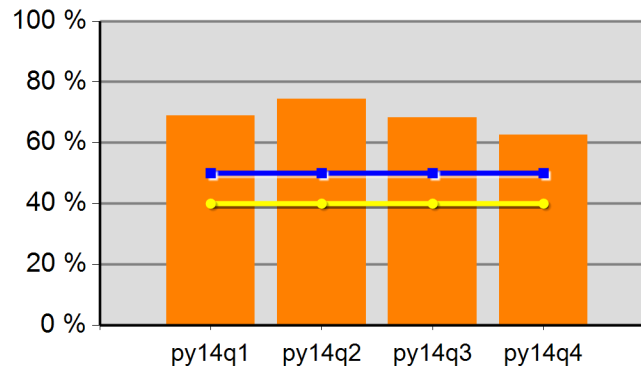

| | | | |
|-----------|-------|---------|-------|
| 68.9% | 74.5% | 68.2% | 62.5% |
| Neg Level | 50.0% | 80% Neg | 40.0% |

Youth Literacy and Numeracy Gains

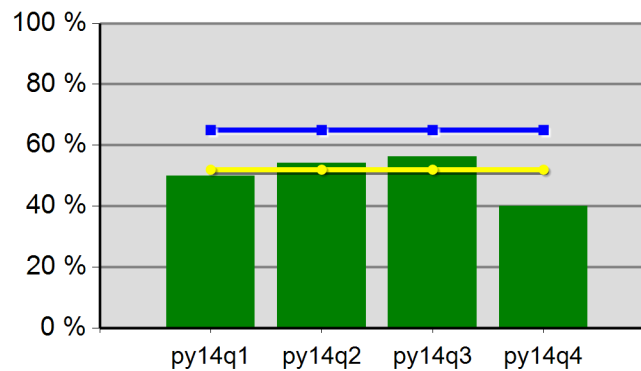

| | | | |
|-----------|-------|---------|-------|
| 50.0% | 54.2% | 56.3% | 40.0% |
| Neg Level | 65.0% | 80% Neg | 52.0% |

WIA Quarterly Report (ETA Form 9090)

Region 08 - TJC - WSO GRANTS PASS
PY 2014 Qtr-4

| Cumulative Time Period | Participants | Single Quarter | | Cumulative 4-Qtr | |
|---------------------------|---|----------------|--|------------------|--|
| | | Value | | Value | |
| 7/1/2014 - 6/30/2015 | Total Adult Customers | 1,133 | | 3,573 | |
| | Total Adults (self-service only) | 0 | | 0 | |
| | WIA Adult | 1,133 | | 3,573 | |
| | WIA Dislocated Worker | 829 | | 2,745 | |
| | National Emergency Grant | 25 | | 58 | |
| | Total Veterans | 111 | | 328 | |
| | Post 9/11 Era Veterans | 27 | | 93 | |
| | Post 9/11 Era Veterans Receiving Intensive Services | 0 | | 8 | |
| | TAP Workshop Veterans | 4 | | 4 | |
| | Received Training Services | 77 | | 234 | |
| | Received Training Services - Adults | 77 | | 234 | |
| | Received Training Services - Dislocated Workers | 56 | | 160 | |
| | Received Training Services - NEG | 15 | | 57 | |
| | Total Youth (14-21) | 36 | | 38 | |
| | Younger Youth (14-18) | 16 | | 17 | |
| | Older Youth (19-21) | 20 | | 21 | |
| | Out-of-School Youth | 32 | | 34 | |
| | In-School Youth | 4 | | 4 | |
| Cumulative Time Period | Exiters | | | | |
| | | Value | | Value | |
| 4/1/2014 - 3/31/2015 | Total Adult Customers | 808 | | 3,236 | |
| | Total Adults (self-service only) | 0 | | 0 | |
| | WIA Adult | 808 | | 3,236 | |
| | WIA Dislocated Worker | 640 | | 2,519 | |
| | National Emergency Grant | 14 | | 38 | |
| | Total Veterans | 90 | | 292 | |
| | Post 9/11 Era Veterans | 27 | | 94 | |
| | Post 9/11 Era Veterans Receiving Intensive Services | 6 | | 10 | |
| | TAP Workshop Veterans | 0 | | 0 | |
| | Received Training Services | 52 | | 197 | |
| | Received Training Services - Adults | 52 | | 197 | |
| | Received Training Services - Dislocated Workers | 34 | | 129 | |
| | Received Training Services - NEG | 14 | | 38 | |
| | Total Youth (14-21) | 1 | | 12 | |
| | Younger Youth (14-18) | 1 | | 9 | |
| | Older Youth (19-21) | 0 | | 3 | |
| | Out-of-School Youth | 1 | | 6 | |
| | In-School Youth | 0 | | 6 | |

* Data suppressed for confidentiality purposes

WIA Quarterly Report (ETA Form 9090)

Region 08 - TJC - WSO GRANTS PASS
PY 2014 Qtr-4

| Cumulative Time Period | Youth | Single Quarter | | Cumulative 4-Quarter | | Neg. Perf. (80%) |
|------------------------|---------------------------------------|----------------|-----------------------|----------------------|-----------------------|-----------------------|
| | | Value | Numerator Denominator | Value | Numerator Denominator | |
| 10/1/2013 - 9/30/2014 | Placement in Employment or Education | 100.0% | 1 1 | 61.5% | 16 26 | 65.0% (52.0%) |
| 10/1/2013 - 9/30/2014 | Attainment of a Degree or Certificate | 0.0% | 0 1 | 45.5% | 10 22 | 50.0% (40.0%) |
| 7/1/2014 - 6/30/2015 | Literacy and Numeracy Gains | 0.0% | 0 0 | 50.0% | 2 4 | 65.0% (52.0%) |
| Cumulative Time Period | Entered Employment Rate | Value | Numerator Denominator | Value | Numerator Denominator | Neg. Perf. (80%) |
| 10/1/2013 - 9/30/2014 | Adults | 62.6% | 458 732 | 58.9% | 1,909 3,239 | 58.0% (46.4%) |
| 10/1/2013 - 9/30/2014 | Dislocated Workers | 63.1% | 368 583 | 59.0% | 1,547 2,624 | 58.0% (46.4%) |
| 10/1/2013 - 9/30/2014 | National Emergency Grant | 85.7% | 6 7 | 81.3% | 13 16 | |
| 10/1/2013 - 9/30/2014 | Older Youth (19-21) Program Results | 100.0% | 1 1 | 50.0% | 3 6 | |
| 10/1/2013 - 9/30/2014 | Veterans | 48.1% | 26 54 | 55.2% | 158 286 | |
| Cumulative Time Period | Retention Rate | Value | Numerator Denominator | Value | Numerator Denominator | Neg. Perf. (80%) |
| 4/1/2013 - 3/31/2014 | Adults | 85.3% | 574 673 | 83.5% | 2,080 2,491 | 84.0% (67.2%) |
| 4/1/2013 - 3/31/2014 | Dislocated Workers | 85.5% | 470 550 | 83.1% | 1,650 1,986 | 84.0% (67.2%) |
| 4/1/2013 - 3/31/2014 | National Emergency Grant | 75.0% | 3 4 | 75.0% | 3 4 | |
| 4/1/2013 - 3/31/2014 | Older Youth (19-21) Program Results | 100.0% | 1 1 | 80.0% | 8 10 | |
| 4/1/2013 - 3/31/2014 | Veterans | 90.7% | 49 54 | 82.5% | 174 211 | |
| Cumulative Time Period | Six-Months Average Earnings | Value | Numerator Denominator | Value | Numerator Denominator | Neg. Perf. (80%) |
| 4/1/2013 - 3/31/2014 | Adults | \$13,481 | 7,737,814 574 | \$12,105 | 25,177,627 2,080 | \$12,200 (\$9,760) |
| 4/1/2013 - 3/31/2014 | Dislocated Workers | \$14,019 | 6,588,860 470 | \$12,363 | 20,398,907 1,650 | \$12,200 (\$9,760) |
| 4/1/2013 - 3/31/2014 | National Emergency Grant | \$14,749 | 44,246 3 | \$14,749 | 44,246 3 | |
| 4/1/2013 - 3/31/2014 | Older Youth (19-21) Program Results | \$701 | 701 1 | \$5,282 | 47,534 9 | |
| 4/1/2013 - 3/31/2014 | Veterans | \$13,092 | 641,493 49 | \$13,017 | 2,264,926 174 | |
| Cumulative Time Period | Employment and Credential Rate | Value | Numerator Denominator | Value | Numerator Denominator | |
| 10/1/2013 - 9/30/2014 | Adults | 5.4% | 3 56 | 6.7% | 11 163 | |
| 10/1/2013 - 9/30/2014 | Dislocated Workers | 7.0% | 3 43 | 7.4% | 8 108 | |
| 10/1/2013 - 9/30/2014 | Older Youth (19-21) Program Results | 0.0% | 0 1 | 0.0% | 0 8 | |

* Data suppressed for confidentiality purposes

WIA Quarterly Report (ETA Form 9090)

Region 08 - TJC - WSO GRANTS PASS

PY 2014 Qtr-4

| Cumulative Time Period | Credential Attainment | Value | Numerator Denominator | Value | Numerator Denominator |
|---------------------------|---|--------|--------------------------|--------|--------------------------|
| 10/1/2013 - 9/30/2014 | Adults | 5.3% | 3 57 | 7.9% | 13 165 |
| 10/1/2013 - 9/30/2014 | Dislocated Workers | 7.0% | 3 43 | 9.2% | 10 109 |
| 10/1/2013 - 9/30/2014 | National Emergency Grant | 0.0% | 0 8 | 0.0% | 0 18 |
| 10/1/2013 - 9/30/2014 | Youth (14-21) Program Results | 0.0% | 0 1 | 41.7% | 10 24 |
| Cumulative Time Period | Veteran Priority of Service | Value | Numerator Denominator | Value | Numerator Denominator |
| 7/1/2014 - 6/30/2015 | Received a Service During the Entry Period | 100.0% | 66 66 | 100.0% | 271 271 |
| 7/1/2014 - 6/30/2015 | Received a Staff Assisted Service During the Entry Period | 98.5% | 65 66 | 94.8% | 257 271 |

Performance was Calculated: 8/12/2015 8:55:31 AM

State of Oregon - Department of Community Colleges and Workforce Development

The Job Council - WSO GRANTS PASS
Program Year 2014 Rolling 4 Quarters

Adult Entered Employment

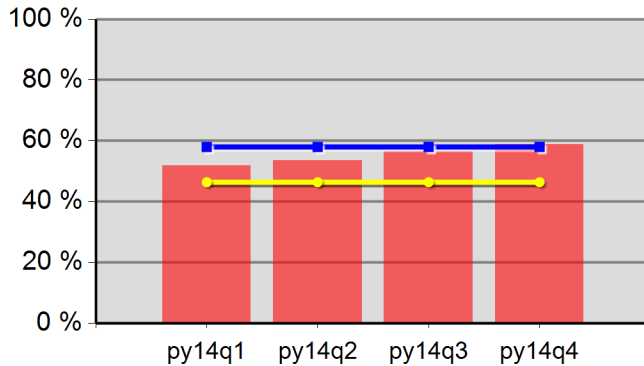

| | | | |
|-----------|-------|---------|-------|
| 51.8% | 53.6% | 56.5% | 58.9% |
| Neg Level | 58.0% | 80% Neg | 46.4% |

DW Entered Employment

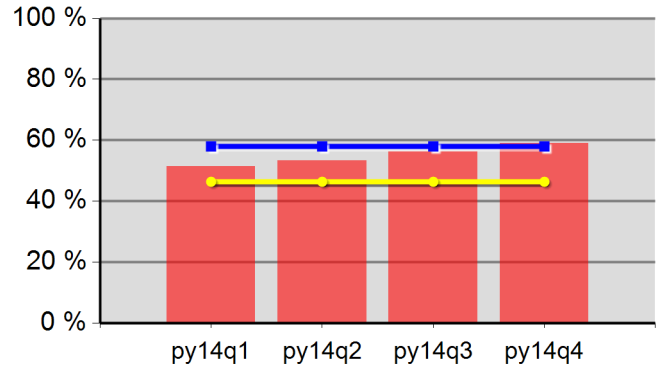

| | | | |
|-----------|-------|---------|-------|
| 51.5% | 53.3% | 56.3% | 59.0% |
| Neg Level | 58.0% | 80% Neg | 46.4% |

Adult Retention

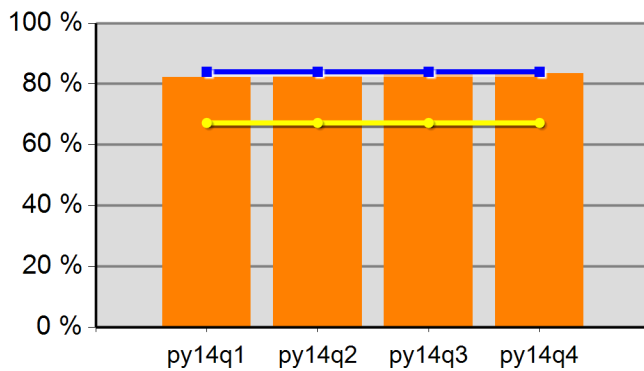

| | | | |
|-----------|-------|---------|-------|
| 82.3% | 82.4% | 83.1% | 83.5% |
| Neg Level | 84.0% | 80% Neg | 67.2% |

DW Retention

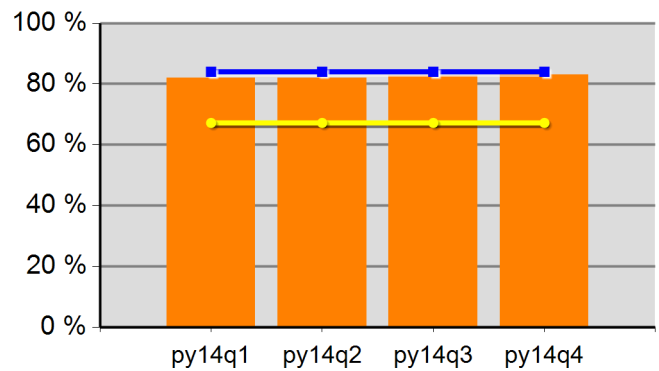

| | | | |
|-----------|-------|---------|-------|
| 82.0% | 81.9% | 82.6% | 83.1% |
| Neg Level | 84.0% | 80% Neg | 67.2% |

Adult Average Earnings

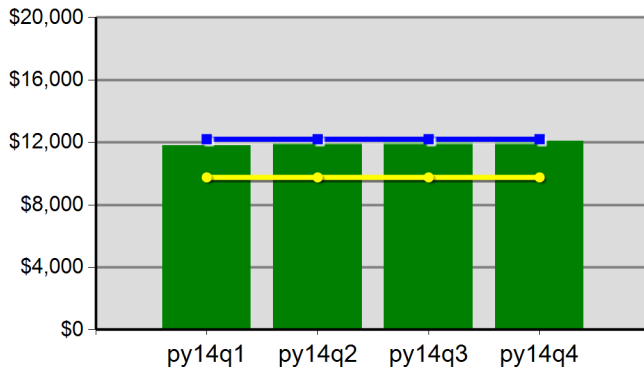

| | | | |
|-----------|------------|---------|-----------|
| \$117.8 | \$119.4 | \$121.6 | \$121.0 |
| Neg Level | \$12,200.0 | 80% Neg | \$9,760.0 |

DW Average Earnings

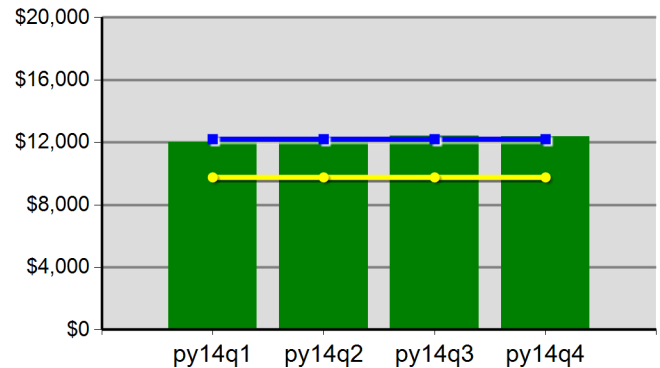

| | | | |
|-----------|------------|---------|-----------|
| \$120.2 | \$121.4 | \$124.1 | \$123.6 |
| Neg Level | \$12,200.0 | 80% Neg | \$9,760.0 |

The Job Council - WSO GRANTS PASS
Program Year 2014 Rolling 4 Quarters

Youth Employment or Education

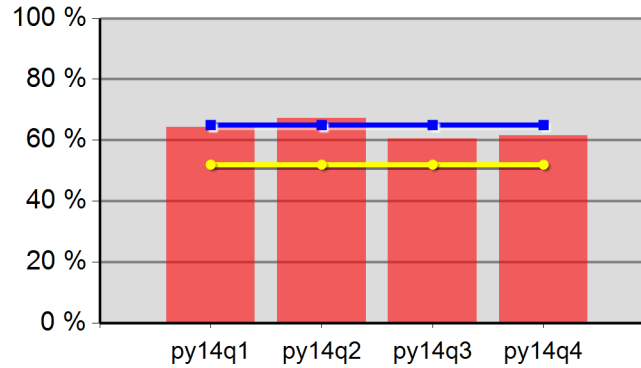

| | | | |
|-----------|-------|---------|-------|
| 64.2% | 67.3% | 60.5% | 61.5% |
| Neg Level | 65.0% | 80% Neg | 52.0% |

Youth Degree or Certificate

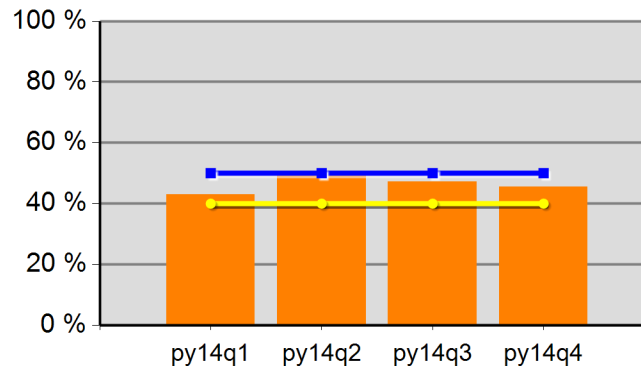

| | | | |
|-----------|-------|---------|-------|
| 42.9% | 50.0% | 47.2% | 45.5% |
| Neg Level | 50.0% | 80% Neg | 40.0% |

Youth Literacy and Numeracy Gains

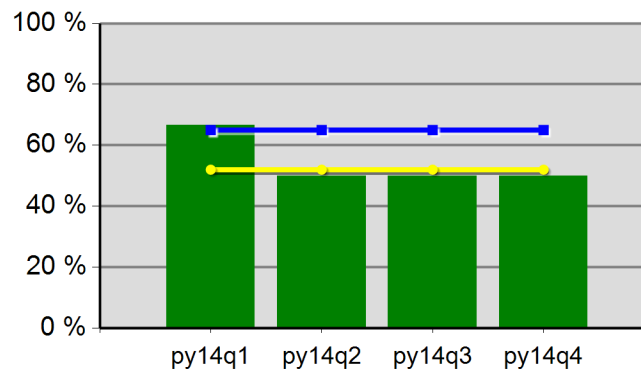

| | | | |
|-----------|-------|---------|-------|
| 66.7% | 50.0% | 50.0% | 50.0% |
| Neg Level | 65.0% | 80% Neg | 52.0% |

WIA Quarterly Report (ETA Form 9090)

Region 08 - TJC - WSO MEDFORD OED
PY 2014 Qtr-4

| Cumulative Time Period | Participants | Single Quarter | | Cumulative 4-Qtr | |
|---------------------------|---|----------------|--|------------------|--|
| | | Value | | Value | |
| 7/1/2014 - 6/30/2015 | Total Adult Customers | 1,992 | | 6,252 | |
| | Total Adults (self-service only) | 0 | | 0 | |
| | WIA Adult | 1,990 | | 6,249 | |
| | WIA Dislocated Worker | 1,692 | | 5,347 | |
| | National Emergency Grant | 4 | | 8 | |
| | Total Veterans | 184 | | 533 | |
| | Post 9/11 Era Veterans | 39 | | 142 | |
| | Post 9/11 Era Veterans Receiving Intensive Services | 2 | | 3 | |
| | TAP Workshop Veterans | 6 | | 6 | |
| | Received Training Services | 18 | | 33 | |
| | Received Training Services - Adults | 18 | | 33 | |
| | Received Training Services - Dislocated Workers | 14 | | 26 | |
| | Received Training Services - NEG | 3 | | 8 | |
| | Total Youth (14-21) | 0 | | 0 | |
| | Younger Youth (14-18) | 0 | | 0 | |
| | Older Youth (19-21) | 0 | | 0 | |
| | Out-of-School Youth | 0 | | 0 | |
| | In-School Youth | 0 | | 0 | |
| Cumulative Time Period | Exiters | Single Quarter | | Cumulative 4-Qtr | |
| | | Value | | Value | |
| 4/1/2014 - 3/31/2015 | Total Adult Customers | 1,610 | | 5,622 | |
| | Total Adults (self-service only) | 0 | | 0 | |
| | WIA Adult | 1,610 | | 5,621 | |
| | WIA Dislocated Worker | 1,421 | | 4,837 | |
| | National Emergency Grant | 2 | | 5 | |
| | Total Veterans | 123 | | 486 | |
| | Post 9/11 Era Veterans | 34 | | 143 | |
| | Post 9/11 Era Veterans Receiving Intensive Services | 0 | | 0 | |
| | TAP Workshop Veterans | 0 | | 0 | |
| | Received Training Services | 5 | | 19 | |
| | Received Training Services - Adults | 5 | | 19 | |
| | Received Training Services - Dislocated Workers | 4 | | 16 | |
| | Received Training Services - NEG | 2 | | 5 | |
| | Total Youth (14-21) | 0 | | 0 | |
| | Younger Youth (14-18) | 0 | | 0 | |
| | Older Youth (19-21) | 0 | | 0 | |
| | Out-of-School Youth | 0 | | 0 | |
| | In-School Youth | 0 | | 0 | |

* Data suppressed for confidentiality purposes

8/13/2015 11:57:35 AM

WIA Quarterly Report (ETA Form 9090)

Region 08 - TJC - WSO MEDFORD OED
PY 2014 Qtr-4

| Cumulative Time Period | Youth | Single Quarter | | Cumulative 4-Quarter | | Neg. Perf. (80%) |
|------------------------|---------------------------------------|----------------|-----------------------|----------------------|-----------------------|-----------------------|
| | | Value | Numerator Denominator | Value | Numerator Denominator | |
| 10/1/2013 - 9/30/2014 | Placement in Employment or Education | 0.0% | 0 0 | 0.0% | 0 0 | 65.0% (52.0%) |
| 10/1/2013 - 9/30/2014 | Attainment of a Degree or Certificate | 0.0% | 0 0 | 0.0% | 0 0 | 50.0% (40.0%) |
| 7/1/2014 - 6/30/2015 | Literacy and Numeracy Gains | 0.0% | 0 0 | 0.0% | 0 0 | 65.0% (52.0%) |
| Cumulative Time Period | Entered Employment Rate | Value | Numerator Denominator | Value | Numerator Denominator | Neg. Perf. (80%) |
| 10/1/2013 - 9/30/2014 | Adults | 69.6% | 847 1,217 | 63.7% | 3,331 5,232 | 58.0% (46.4%) |
| 10/1/2013 - 9/30/2014 | Dislocated Workers | 71.0% | 726 1,023 | 64.1% | 2,930 4,570 | 58.0% (46.4%) |
| 10/1/2013 - 9/30/2014 | National Emergency Grant | 0.0% | 0 0 | 66.7% | 2 3 | |
| 10/1/2013 - 9/30/2014 | Older Youth (19-21) Program Results | 0.0% | 0 0 | 0.0% | 0 0 | |
| 10/1/2013 - 9/30/2014 | Veterans | 59.1% | 55 93 | 56.4% | 263 466 | |
| Cumulative Time Period | Retention Rate | Value | Numerator Denominator | Value | Numerator Denominator | Neg. Perf. (80%) |
| 4/1/2013 - 3/31/2014 | Adults | 86.6% | 957 1,105 | 83.9% | 3,422 4,079 | 84.0% (67.2%) |
| 4/1/2013 - 3/31/2014 | Dislocated Workers | 86.6% | 865 999 | 83.6% | 3,031 3,627 | 84.0% (67.2%) |
| 4/1/2013 - 3/31/2014 | National Emergency Grant | 100.0% | 1 1 | 100.0% | 2 2 | |
| 4/1/2013 - 3/31/2014 | Older Youth (19-21) Program Results | 0.0% | 0 0 | 100.0% | 1 1 | |
| 4/1/2013 - 3/31/2014 | Veterans | 87.8% | 72 82 | 82.5% | 268 325 | |
| Cumulative Time Period | Six-Months Average Earnings | Value | Numerator Denominator | Value | Numerator Denominator | Neg. Perf. (80%) |
| 4/1/2013 - 3/31/2014 | Adults | \$14,846 | 14,208,047 957 | \$13,600 | 46,538,149 3,422 | \$12,200 (\$9,760) |
| 4/1/2013 - 3/31/2014 | Dislocated Workers | \$14,970 | 12,949,163 865 | \$13,594 | 41,202,375 3,031 | \$12,200 (\$9,760) |
| 4/1/2013 - 3/31/2014 | National Emergency Grant | \$17,444 | 17,444 1 | \$10,548 | 21,095 2 | |
| 4/1/2013 - 3/31/2014 | Older Youth (19-21) Program Results | | 0 0 | \$5,414 | 5,414 1 | |
| 4/1/2013 - 3/31/2014 | Veterans | \$15,943 | 1,147,893 72 | \$13,986 | 3,748,226 268 | |
| Cumulative Time Period | Employment and Credential Rate | Value | Numerator Denominator | Value | Numerator Denominator | |
| 10/1/2013 - 9/30/2014 | Adults | 0.0% | 0 3 | 7.1% | 1 14 | |
| 10/1/2013 - 9/30/2014 | Dislocated Workers | 0.0% | 0 2 | 0.0% | 0 11 | |
| 10/1/2013 - 9/30/2014 | Older Youth (19-21) Program Results | 0.0% | 0 0 | 0.0% | 0 0 | |

* Data suppressed for confidentiality purposes

WIA Quarterly Report (ETA Form 9090)

Region 08 - TJC - WSO MEDFORD OED

PY 2014 Qtr-4

| Cumulative Time Period | Credential Attainment | Value | Numerator Denominator | Value | Numerator Denominator |
|---------------------------|---|--------|--------------------------|--------|--------------------------|
| 10/1/2013 - 9/30/2014 | Adults | 0.0% | 0 3 | 14.3% | 2 14 |
| 10/1/2013 - 9/30/2014 | Dislocated Workers | 0.0% | 0 2 | 9.1% | 1 11 |
| 10/1/2013 - 9/30/2014 | National Emergency Grant | 0.0% | 0 0 | 33.3% | 1 3 |
| 10/1/2013 - 9/30/2014 | Youth (14-21) Program Results | 0.0% | 0 0 | 0.0% | 0 0 |
| Cumulative Time Period | Veteran Priority of Service | Value | Numerator Denominator | Value | Numerator Denominator |
| 7/1/2014 - 6/30/2015 | Received a Service During the Entry Period | 100.0% | 99 99 | 100.0% | 470 470 |
| 7/1/2014 - 6/30/2015 | Received a Staff Assisted Service During the Entry Period | 97.0% | 96 99 | 96.0% | 451 470 |

Performance was Calculated: 8/12/2015 8:55:37 AM

State of Oregon - Department of Community Colleges and Workforce Development

The Job Council - WSO MEDFORD OED
Program Year 2014 Rolling 4 Quarters

Adult Entered Employment

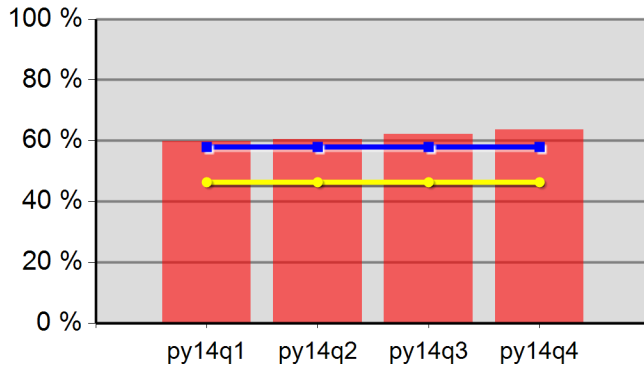

| | | | |
|-----------|-------|---------|-------|
| 59.8% | 60.5% | 62.1% | 63.7% |
| Neg Level | 58.0% | 80% Neg | 46.4% |

DW Entered Employment

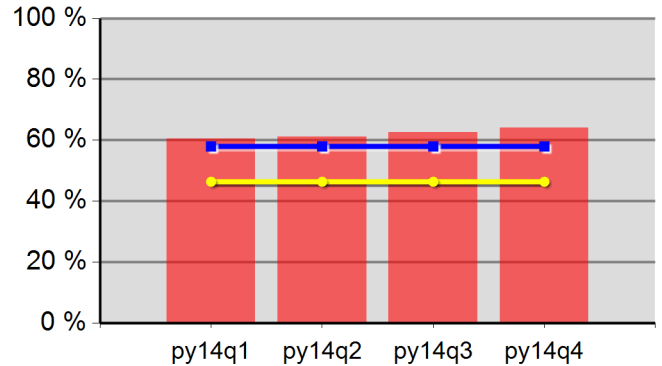

| | | | |
|-----------|-------|---------|-------|
| 60.5% | 61.1% | 62.6% | 64.1% |
| Neg Level | 58.0% | 80% Neg | 46.4% |

Adult Retention

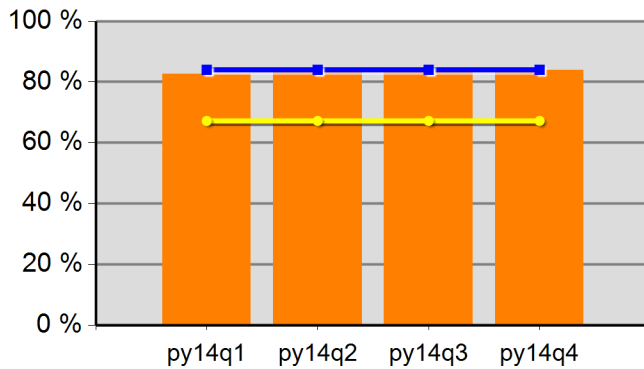

| | | | |
|-----------|-------|---------|-------|
| 82.7% | 83.2% | 84.3% | 83.9% |
| Neg Level | 84.0% | 80% Neg | 67.2% |

DW Retention

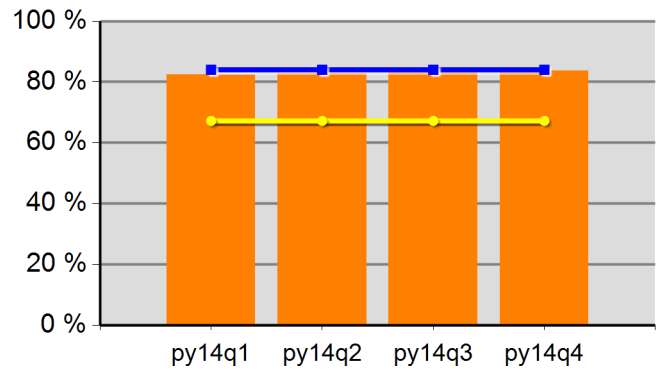

| | | | |
|-----------|-------|---------|-------|
| 82.5% | 82.8% | 84.0% | 83.6% |
| Neg Level | 84.0% | 80% Neg | 67.2% |

Adult Average Earnings

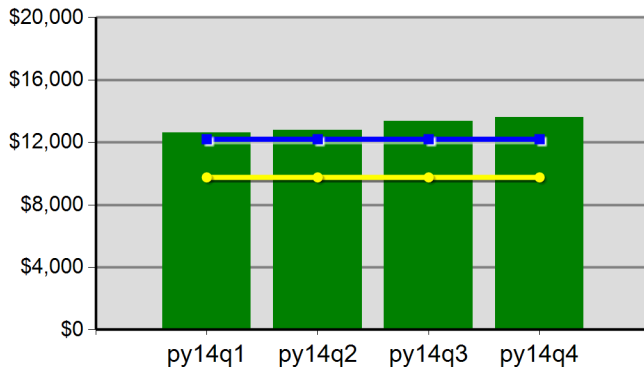

| | | | |
|-----------|------------|---------|-----------|
| \$126.3 | \$127.9 | \$133.6 | \$136.0 |
| Neg Level | \$12,200.0 | 80% Neg | \$9,760.0 |

DW Average Earnings

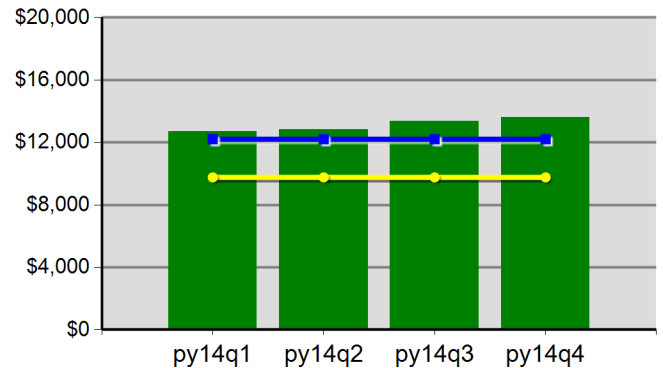

| | | | |
|-----------|------------|---------|-----------|
| \$126.9 | \$128.4 | \$133.7 | \$135.9 |
| Neg Level | \$12,200.0 | 80% Neg | \$9,760.0 |

The Job Council - WSO MEDFORD OED
Program Year 2014 Rolling 4 Quarters

Youth Employment or Education

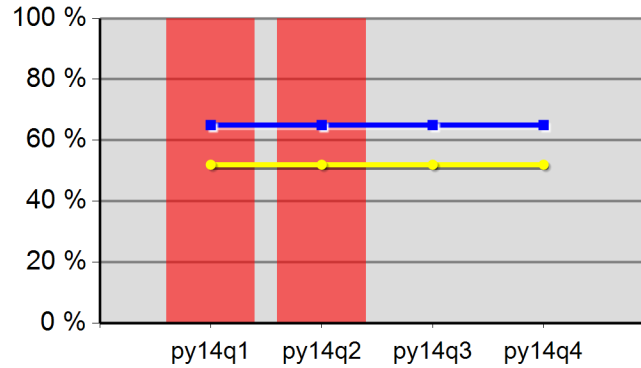

| | | | |
|-----------|--------|---------|-------|
| 100.0% | 100.0% | 0.0% | 0.0% |
| Neg Level | 65.0% | 80% Neg | 52.0% |

Youth Degree or Certificate

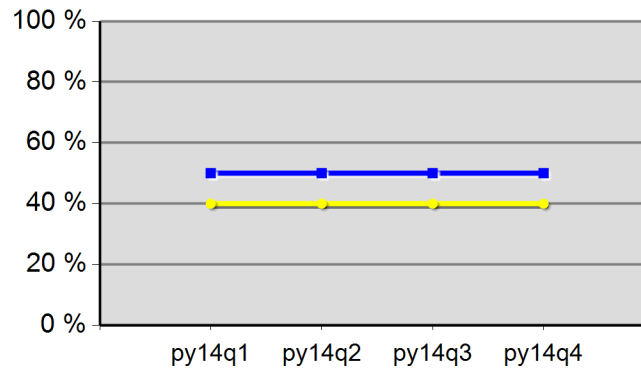

| | | | |
|-----------|-------|---------|-------|
| 0.0% | 0.0% | 0.0% | 0.0% |
| Neg Level | 50.0% | 80% Neg | 40.0% |

Youth Literacy and Numeracy Gains

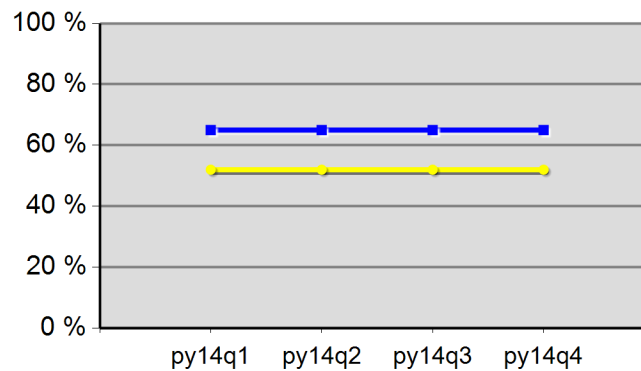

| | | | |
|-----------|-------|---------|-------|
| 0.0% | 0.0% | 0.0% | 0.0% |
| Neg Level | 65.0% | 80% Neg | 52.0% |

WIA Quarterly Report (ETA Form 9090)

Region 15 - WICCO
PY 2014 Qtr-4

| Cumulative Time Period | Participants | Single Quarter | | Cumulative 4-Qtr | |
|---------------------------|---|----------------|--|------------------|--|
| | | Value | | Value | |
| 7/1/2014 - 6/30/2015 | Total Adult Customers | 3,528 | | 10,246 | |
| | Total Adults (self-service only) | 0 | | 0 | |
| | WIA Adult | 3,527 | | 10,242 | |
| | WIA Dislocated Worker | 2,669 | | 7,820 | |
| | National Emergency Grant | 129 | | 170 | |
| | Total Veterans | 332 | | 827 | |
| | Post 9/11 Era Veterans | 101 | | 274 | |
| | Post 9/11 Era Veterans Receiving Intensive Services | 5 | | 24 | |
| | TAP Workshop Veterans | 13 | | 13 | |
| | Received Training Services | 176 | | 282 | |
| | Received Training Services - Adults | 176 | | 282 | |
| | Received Training Services - Dislocated Workers | 132 | | 211 | |
| | Received Training Services - NEG | 83 | | 113 | |
| | Total Youth (14-21) | 182 | | 300 | |
| | Younger Youth (14-18) | 150 | | 248 | |
| | Older Youth (19-21) | 32 | | 52 | |
| | Out-of-School Youth | 108 | | 155 | |
| | In-School Youth | 74 | | 145 | |
| Cumulative Time Period | Exiters | | | | |
| | | Value | | Value | |
| 4/1/2014 - 3/31/2015 | Total Adult Customers | 2,053 | | 9,132 | |
| | Total Adults (self-service only) | 0 | | 0 | |
| | WIA Adult | 2,053 | | 9,129 | |
| | WIA Dislocated Worker | 1,569 | | 7,038 | |
| | National Emergency Grant | 16 | | 53 | |
| | Total Veterans | 151 | | 650 | |
| | Post 9/11 Era Veterans | 56 | | 211 | |
| | Post 9/11 Era Veterans Receiving Intensive Services | 8 | | 25 | |
| | TAP Workshop Veterans | 0 | | 0 | |
| | Received Training Services | 41 | | 157 | |
| | Received Training Services - Adults | 41 | | 157 | |
| | Received Training Services - Dislocated Workers | 34 | | 121 | |
| | Received Training Services - NEG | 13 | | 36 | |
| | Total Youth (14-21) | 28 | | 167 | |
| | Younger Youth (14-18) | 24 | | 143 | |
| | Older Youth (19-21) | 4 | | 24 | |
| | Out-of-School Youth | 13 | | 74 | |
| | In-School Youth | 15 | | 93 | |

* Data suppressed for confidentiality purposes

WIA Quarterly Report (ETA Form 9090)

Region 15 - WICCO
PY 2014 Qtr-4

| Cumulative Time Period | Youth | Single Quarter | | Cumulative 4-Quarter | | Neg. Perf. (80%) |
|------------------------|---------------------------------------|----------------|-----------------------|----------------------|-----------------------|------------------------|
| | | Value | Numerator Denominator | Value | Numerator Denominator | |
| 10/1/2013 - 9/30/2014 | Placement in Employment or Education | 76.5% | 39 51 | 74.2% | 115 155 | 68.0% (54.4%) |
| 10/1/2013 - 9/30/2014 | Attainment of a Degree or Certificate | 79.2% | 42 53 | 78.2% | 122 156 | 75.0% (60.0%) |
| 7/1/2014 - 6/30/2015 | Literacy and Numeracy Gains | 33.3% | 5 15 | 36.0% | 18 50 | 45.0% (36.0%) |
| Cumulative Time Period | Entered Employment Rate | Value | Numerator Denominator | Value | Numerator Denominator | Neg. Perf. (80%) |
| | | | | | | |
| 10/1/2013 - 9/30/2014 | Adults | 62.5% | 1,267 2,028 | 59.1% | 4,968 8,403 | 57.0% (45.6%) |
| 10/1/2013 - 9/30/2014 | Dislocated Workers | 62.1% | 991 1,595 | 59.3% | 4,019 6,777 | 57.0% (45.6%) |
| 10/1/2013 - 9/30/2014 | National Emergency Grant | 91.7% | 11 12 | 92.3% | 24 26 | |
| 10/1/2013 - 9/30/2014 | Older Youth (19-21) Program Results | 50.0% | 2 4 | 71.4% | 10 14 | |
| 10/1/2013 - 9/30/2014 | Veterans | 57.0% | 86 151 | 56.1% | 382 681 | |
| Cumulative Time Period | Retention Rate | Value | Numerator Denominator | Value | Numerator Denominator | Neg. Perf. (80%) |
| | | | | | | |
| 4/1/2013 - 3/31/2014 | Adults | 87.0% | 1,335 1,534 | 85.5% | 5,164 6,040 | 86.0% (68.8%) |
| 4/1/2013 - 3/31/2014 | Dislocated Workers | 88.0% | 1,104 1,254 | 85.9% | 4,197 4,885 | 86.0% (68.8%) |
| 4/1/2013 - 3/31/2014 | National Emergency Grant | 100.0% | 1 1 | 100.0% | 10 10 | |
| 4/1/2013 - 3/31/2014 | Older Youth (19-21) Program Results | 100.0% | 1 1 | 78.3% | 18 23 | |
| 4/1/2013 - 3/31/2014 | Veterans | 89.8% | 123 137 | 87.3% | 452 518 | |
| Cumulative Time Period | Six-Months Average Earnings | Value | Numerator Denominator | Value | Numerator Denominator | Neg. Perf. (80%) |
| | | | | | | |
| 4/1/2013 - 3/31/2014 | Adults | \$16,803 | 22,397,828 1,333 | \$16,333 | 84,295,032 5,161 | \$16,200 (\$12,960) |
| 4/1/2013 - 3/31/2014 | Dislocated Workers | \$17,399 | 19,208,087 1,104 | \$17,021 | 71,419,717 4,196 | \$16,200 (\$12,960) |
| 4/1/2013 - 3/31/2014 | National Emergency Grant | \$5,352 | 5,352 1 | \$10,930 | 109,304 10 | |
| 4/1/2013 - 3/31/2014 | Older Youth (19-21) Program Results | (\$2,420) | -2,420 1 | \$4,849 | 92,128 19 | |
| 4/1/2013 - 3/31/2014 | Veterans | \$17,642 | 2,169,911 123 | \$17,534 | 7,925,591 452 | |
| Cumulative Time Period | Employment and Credential Rate | Value | Numerator Denominator | Value | Numerator Denominator | |
| | | | | | | |
| 10/1/2013 - 9/30/2014 | Adults | 29.0% | 9 31 | 20.1% | 28 139 | |
| 10/1/2013 - 9/30/2014 | Dislocated Workers | 28.6% | 8 28 | 23.5% | 23 98 | |
| 10/1/2013 - 9/30/2014 | Older Youth (19-21) Program Results | 60.0% | 3 5 | 61.1% | 11 18 | |

* Data suppressed for confidentiality purposes

8/13/2015 11:57:36 AM

Page 2 of 3

WIA Quarterly Report (ETA Form 9090)

Region 15 - WICCO
PY 2014 Qtr-4

| Cumulative Time Period | Credential Attainment | Value | Numerator Denominator | Value | Numerator Denominator |
|---------------------------|---|--------|--------------------------|--------|--------------------------|
| 10/1/2013 - 9/30/2014 | Adults | 28.1% | 9 32 | 23.6% | 33 140 |
| 10/1/2013 - 9/30/2014 | Dislocated Workers | 28.6% | 8 28 | 27.6% | 27 98 |
| 10/1/2013 - 9/30/2014 | National Emergency Grant | 25.0% | 2 8 | 31.3% | 5 16 |
| 10/1/2013 - 9/30/2014 | Youth (14-21) Program Results | 79.2% | 42 53 | 78.2% | 122 156 |
| Cumulative Time Period | Veteran Priority of Service | Value | Numerator Denominator | Value | Numerator Denominator |
| 7/1/2014 - 6/30/2015 | Received a Service During the Entry Period | 100.0% | 147 147 | 100.0% | 664 664 |
| 7/1/2014 - 6/30/2015 | Received a Staff Assisted Service During the Entry Period | 95.9% | 141 147 | 95.0% | 631 664 |

Performance was Calculated: 8/12/2015 8:55:44 AM

State of Oregon - Department of Community Colleges and Workforce Development

Workforce Investment Council of Clackamas County
Program Year 2014 Rolling 4 Quarters

Adult Entered Employment

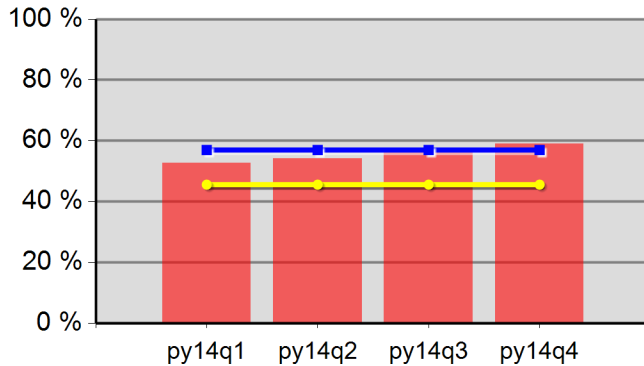

| | | | |
|-----------|-------|---------|-------|
| 52.6% | 54.1% | 56.8% | 59.1% |
| Neg Level | 57.0% | 80% Neg | 45.6% |

DW Entered Employment

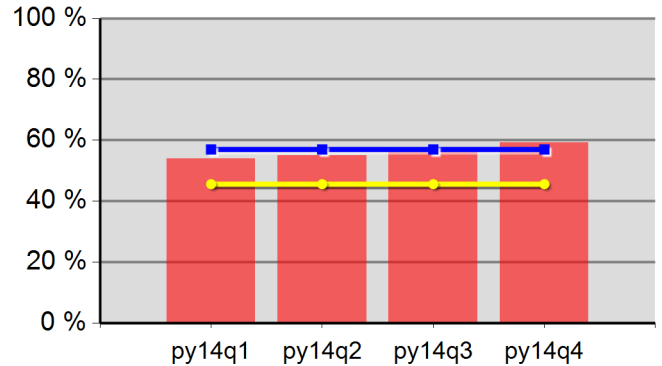

| | | | |
|-----------|-------|---------|-------|
| 54.0% | 55.1% | 57.3% | 59.3% |
| Neg Level | 57.0% | 80% Neg | 45.6% |

Adult Retention

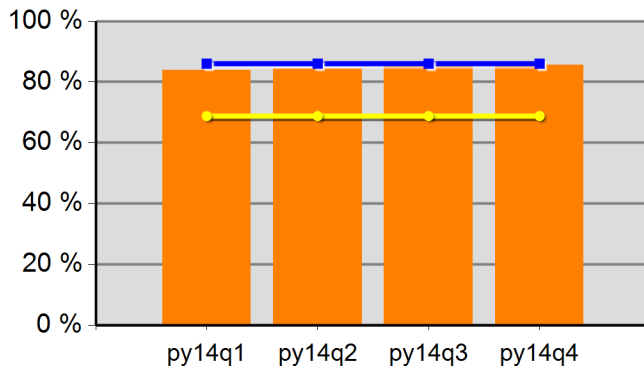

| | | | |
|-----------|-------|---------|-------|
| 83.9% | 84.4% | 85.2% | 85.5% |
| Neg Level | 86.0% | 80% Neg | 68.8% |

DW Retention

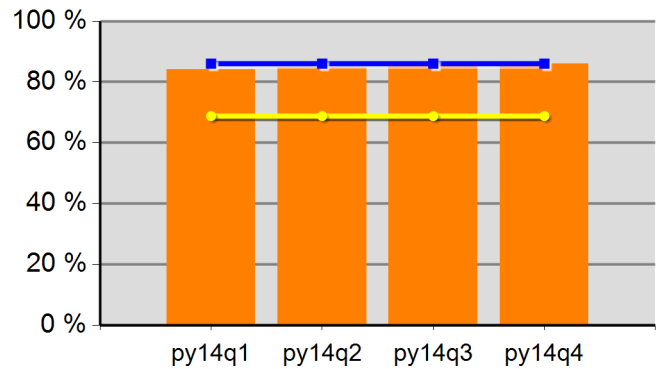

| | | | |
|-----------|-------|---------|-------|
| 84.2% | 84.7% | 85.5% | 85.9% |
| Neg Level | 86.0% | 80% Neg | 68.8% |

Adult Average Earnings

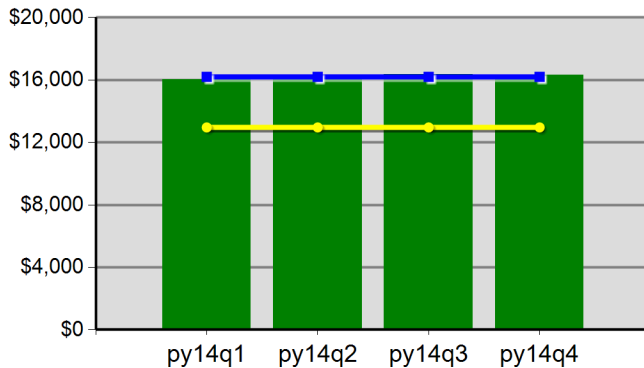

| | | | |
|-----------|------------|---------|------------|
| \$160.5 | \$162.4 | \$163.3 | \$163.3 |
| Neg Level | \$16,200.0 | 80% Neg | \$12,960.0 |

DW Average Earnings

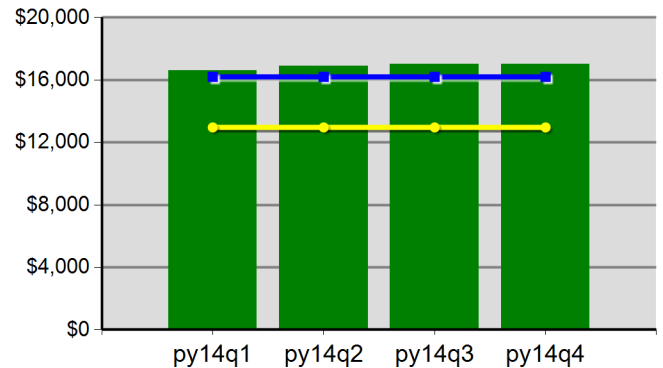

| | | | |
|-----------|------------|---------|------------|
| \$166.0 | \$168.8 | \$170.1 | \$170.2 |
| Neg Level | \$16,200.0 | 80% Neg | \$12,960.0 |

Workforce Investment Council of Clackamas County
Program Year 2014 Rolling 4 Quarters

Youth Employment or Education

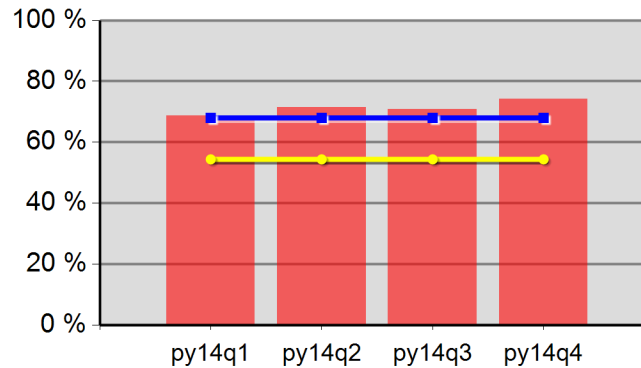

| | | | |
|-----------|-------|---------|-------|
| 68.7% | 71.4% | 70.8% | 74.2% |
| Neg Level | 68.0% | 80% Neg | 54.4% |

Youth Degree or Certificate

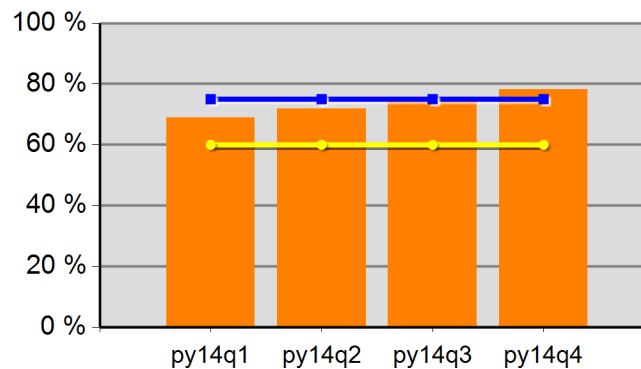

| | | | |
|-----------|-------|---------|-------|
| 68.9% | 71.9% | 74.3% | 78.2% |
| Neg Level | 75.0% | 80% Neg | 60.0% |

Youth Literacy and Numeracy Gains

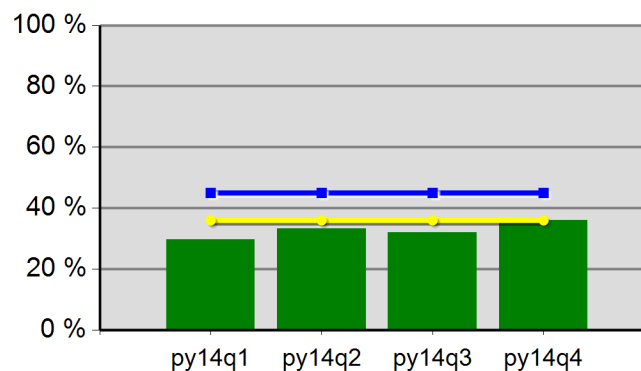

| | | | |
|-----------|-------|---------|-------|
| 29.7% | 33.3% | 32.1% | 36.0% |
| Neg Level | 45.0% | 80% Neg | 36.0% |

WIA Quarterly Report (ETA Form 9090)

TOCOWA
PY 2014 Qtr-4

| Cumulative Time Period | Participants | Single Quarter | | Cumulative 4-Qtr | |
|---------------------------|---|----------------|--|------------------|--|
| | | Value | | Value | |
| 7/1/2014 - 6/30/2015 | Total Adult Customers | 9,115 | | 30,750 | |
| | Total Adults (self-service only) | 0 | | 0 | |
| | WIA Adult | 9,110 | | 30,736 | |
| | WIA Dislocated Worker | 6,691 | | 23,300 | |
| | National Emergency Grant | 263 | | 482 | |
| | Total Veterans | 891 | | 2,733 | |
| | Post 9/11 Era Veterans | 305 | | 921 | |
| | Post 9/11 Era Veterans Receiving Intensive Services | 6 | | 31 | |
| | TAP Workshop Veterans | 40 | | 40 | |
| | Received Training Services | 293 | | 593 | |
| | Received Training Services - Adults | 292 | | 592 | |
| | Received Training Services - Dislocated Workers | 250 | | 501 | |
| | Received Training Services - NEG | 151 | | 292 | |
| | Total Youth (14-21) | 396 | | 579 | |
| | Younger Youth (14-18) | 270 | | 387 | |
| | Older Youth (19-21) | 126 | | 192 | |
| | Out-of-School Youth | 158 | | 249 | |
| | In-School Youth | 238 | | 330 | |
| Cumulative Time Period | Exiters | | | | |
| | | Value | | Value | |
| 4/1/2014 - 3/31/2015 | Total Adult Customers | 7,988 | | 28,648 | |
| | Total Adults (self-service only) | 0 | | 0 | |
| | WIA Adult | 7,987 | | 28,637 | |
| | WIA Dislocated Worker | 6,317 | | 21,744 | |
| | National Emergency Grant | 72 | | 304 | |
| | Total Veterans | 680 | | 2,447 | |
| | Post 9/11 Era Veterans | 228 | | 789 | |
| | Post 9/11 Era Veterans Receiving Intensive Services | 8 | | 31 | |
| | TAP Workshop Veterans | 0 | | 0 | |
| | Received Training Services | 98 | | 442 | |
| | Received Training Services - Adults | 98 | | 441 | |
| | Received Training Services - Dislocated Workers | 84 | | 361 | |
| | Received Training Services - NEG | 53 | | 196 | |
| | Total Youth (14-21) | 45 | | 275 | |
| | Younger Youth (14-18) | 23 | | 176 | |
| | Older Youth (19-21) | 22 | | 99 | |
| | Out-of-School Youth | 26 | | 136 | |
| | In-School Youth | 19 | | 139 | |

* Data suppressed for confidentiality purposes

8/13/2015 11:57:38 AM

WIA Quarterly Report (ETA Form 9090)

TOCOWA
PY 2014 Qtr-4

| | | Single Quarter | | Cumulative 4-Quarter | | |
|------------------------|---------------------------------------|----------------|-----------------------|----------------------|-----------------------|------------------------|
| Cumulative Time Period | Youth | Value | Numerator Denominator | Value | Numerator Denominator | Neg. Perf. (80%) |
| 10/1/2013 - 9/30/2014 | Placement in Employment or Education | 81.0% | 51 63 | 78.1% | 182 233 | 72.0% (57.6%) |
| 10/1/2013 - 9/30/2014 | Attainment of a Degree or Certificate | 80.6% | 54 67 | 78.3% | 188 240 | 72.0% (57.6%) |
| 7/1/2014 - 6/30/2015 | Literacy and Numeracy Gains | 72.7% | 8 11 | 73.5% | 36 49 | 60.0% (48.0%) |
| Cumulative Time Period | Entered Employment Rate | Value | Numerator Denominator | Value | Numerator Denominator | Neg. Perf. (80%) |
| 10/1/2013 - 9/30/2014 | Adults | 61.7% | 3,169 5,135 | 62.0% | 15,206 24,527 | 60.0% (48.0%) |
| 10/1/2013 - 9/30/2014 | Dislocated Workers | 63.2% | 2,411 3,815 | 63.4% | 12,218 19,273 | 60.0% (48.0%) |
| 10/1/2013 - 9/30/2014 | National Emergency Grant | 90.4% | 47 52 | 84.8% | 162 191 | |
| 10/1/2013 - 9/30/2014 | Older Youth (19-21) Program Results | 72.2% | 13 18 | 73.6% | 53 72 | |
| 10/1/2013 - 9/30/2014 | Veterans | 57.4% | 257 448 | 59.1% | 1,317 2,230 | |
| Cumulative Time Period | Retention Rate | Value | Numerator Denominator | Value | Numerator Denominator | Neg. Perf. (80%) |
| 4/1/2013 - 3/31/2014 | Adults | 85.6% | 5,633 6,581 | 83.5% | 17,420 20,860 | 84.0% (67.2%) |
| 4/1/2013 - 3/31/2014 | Dislocated Workers | 86.0% | 4,680 5,442 | 83.8% | 13,950 16,652 | 84.0% (67.2%) |
| 4/1/2013 - 3/31/2014 | National Emergency Grant | 89.6% | 43 48 | 91.3% | 168 184 | |
| 4/1/2013 - 3/31/2014 | Older Youth (19-21) Program Results | 85.7% | 12 14 | 79.3% | 46 58 | |
| 4/1/2013 - 3/31/2014 | Veterans | 82.6% | 483 585 | 81.8% | 1,522 1,861 | |
| Cumulative Time Period | Six-Months Average Earnings | Value | Numerator Denominator | Value | Numerator Denominator | Neg. Perf. (80%) |
| 4/1/2013 - 3/31/2014 | Adults | \$15,124 | 85,194,513 5,633 | \$13,904 | 242,199,790 17,419 | \$13,500 (\$10,800) |
| 4/1/2013 - 3/31/2014 | Dislocated Workers | \$15,710 | 73,522,552 4,680 | \$14,434 | 201,333,181 13,949 | \$13,500 (\$10,800) |
| 4/1/2013 - 3/31/2014 | National Emergency Grant | \$42,253 | 1,816,897 43 | \$27,622 | 4,640,454 168 | |
| 4/1/2013 - 3/31/2014 | Older Youth (19-21) Program Results | \$6,976 | 90,683 13 | \$4,307 | 223,963 52 | |
| 4/1/2013 - 3/31/2014 | Veterans | \$17,654 | 8,526,839 483 | \$16,639 | 25,325,061 1,522 | |
| Cumulative Time Period | Employment and Credential Rate | Value | Numerator Denominator | Value | Numerator Denominator | |
| 10/1/2013 - 9/30/2014 | Adults | 29.5% | 36 122 | 30.7% | 116 378 | |
| 10/1/2013 - 9/30/2014 | Dislocated Workers | 29.0% | 27 93 | 29.1% | 88 302 | |
| 10/1/2013 - 9/30/2014 | Older Youth (19-21) Program Results | 50.0% | 11 22 | 45.5% | 40 88 | |

* Data suppressed for confidentiality purposes

WIA Quarterly Report (ETA Form 9090)

TOCOWA
PY 2014 Qtr-4

| Cumulative Time Period | Credential Attainment | Value | Numerator Denominator | Value | Numerator Denominator |
|---------------------------|---|--------|--------------------------|--------|--------------------------|
| 10/1/2013 - 9/30/2014 | Adults | 35.0% | 43 123 | 40.1% | 154 384 |
| 10/1/2013 - 9/30/2014 | Dislocated Workers | 33.3% | 31 93 | 36.1% | 110 305 |
| 10/1/2013 - 9/30/2014 | National Emergency Grant | 47.8% | 22 46 | 39.3% | 57 145 |
| 10/1/2013 - 9/30/2014 | Youth (14-21) Program Results | 80.6% | 54 67 | 78.3% | 188 240 |
| Cumulative Time Period | Veteran Priority of Service | Value | Numerator Denominator | Value | Numerator Denominator |
| 7/1/2014 - 6/30/2015 | Received a Service During the Entry Period | 100.0% | 488 488 | 100.0% | 2,352 2,352 |
| 7/1/2014 - 6/30/2015 | Received a Staff Assisted Service During the Entry Period | 96.3% | 470 488 | 92.9% | 2,184 2,352 |

Performance was Calculated: 8/12/2015 8:55:54 AM

State of Oregon - Department of Community Colleges and Workforce Development

The Oregon Consortium/Workforce Alliance
Program Year 2014 Rolling 4 Quarters

Adult Entered Employment

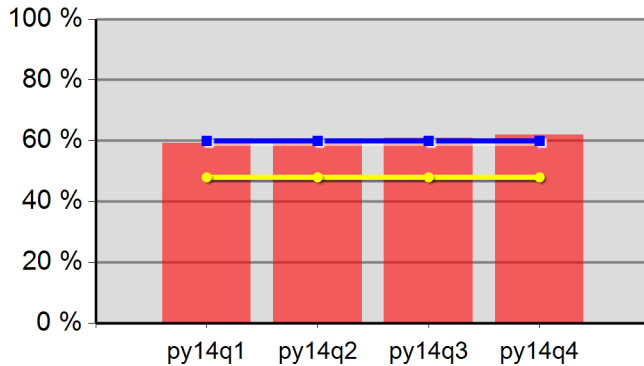

| | | | |
|-----------|-------|---------|-------|
| 59.2% | 59.4% | 61.0% | 62.0% |
| Neg Level | 60.0% | 80% Neg | 48.0% |

DW Entered Employment

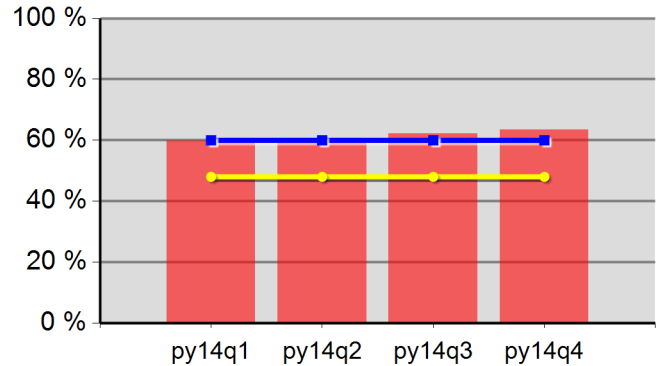

| | | | |
|-----------|-------|---------|-------|
| 59.9% | 60.3% | 62.2% | 63.4% |
| Neg Level | 60.0% | 80% Neg | 48.0% |

Adult Retention

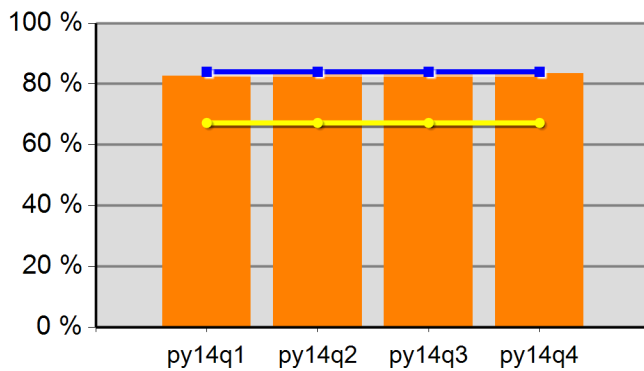

| | | | |
|-----------|-------|---------|-------|
| 82.6% | 83.0% | 83.8% | 83.5% |
| Neg Level | 84.0% | 80% Neg | 67.2% |

DW Retention

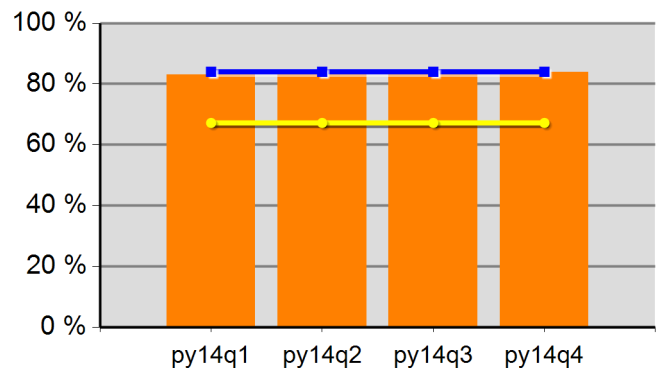

| | | | |
|-----------|-------|---------|-------|
| 83.0% | 83.2% | 84.2% | 83.8% |
| Neg Level | 84.0% | 80% Neg | 67.2% |

Adult Average Earnings

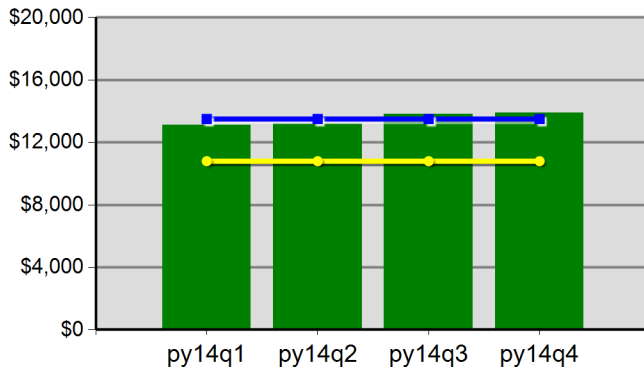

| | | | |
|-----------|------------|---------|------------|
| \$131.0 | \$131.9 | \$138.0 | \$139.0 |
| Neg Level | \$13,500.0 | 80% Neg | \$10,800.0 |

DW Average Earnings

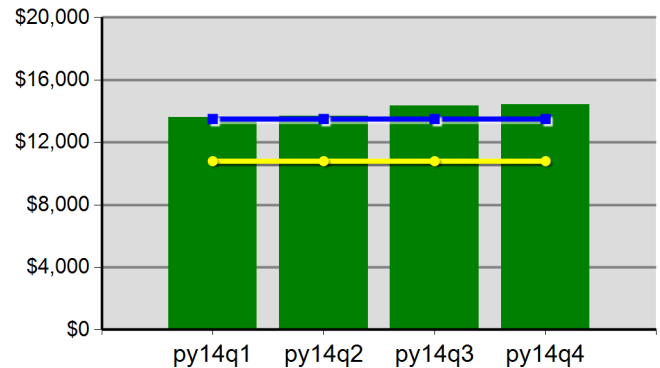

| | | | |
|-----------|------------|---------|------------|
| \$136.0 | \$136.8 | \$143.4 | \$144.3 |
| Neg Level | \$13,500.0 | 80% Neg | \$10,800.0 |

The Oregon Consortium/Workforce Alliance
Program Year 2014 Rolling 4 Quarters

Youth Employment or Education

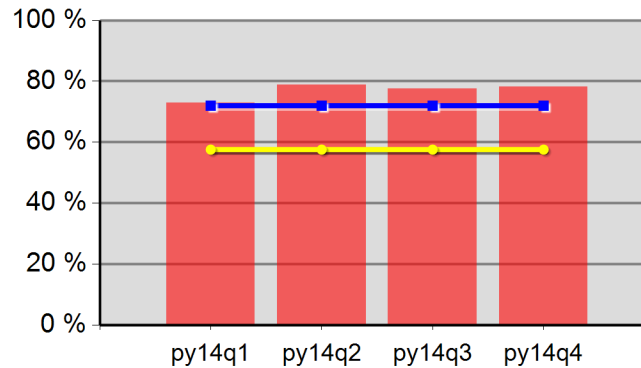

| | | | |
|-----------|-------|---------|-------|
| 73.0% | 78.9% | 77.5% | 78.1% |
| Neg Level | 72.0% | 80% Neg | 57.6% |

Youth Degree or Certificate

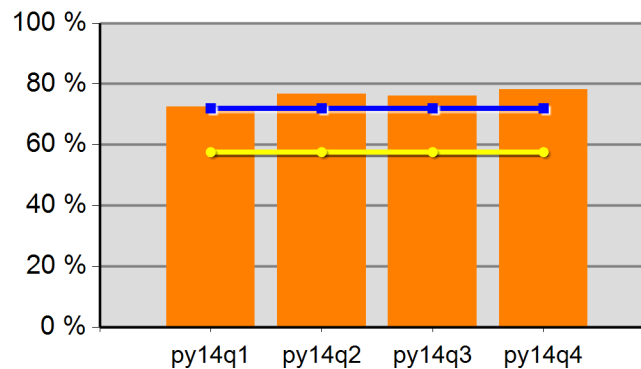

| | | | |
|-----------|-------|---------|-------|
| 72.5% | 76.8% | 76.0% | 78.3% |
| Neg Level | 72.0% | 80% Neg | 57.6% |

Youth Literacy and Numeracy Gains

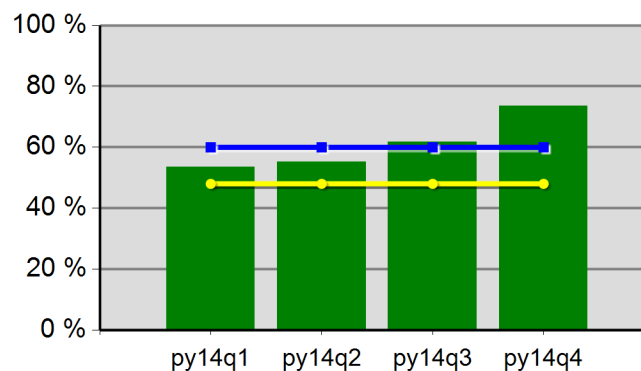

| | | | |
|-----------|-------|---------|-------|
| 53.5% | 55.2% | 61.8% | 73.5% |
| Neg Level | 60.0% | 80% Neg | 48.0% |

WIA Quarterly Report (ETA Form 9090)

Region 01 - TOCOWA - Pacific NW Works
PY 2014 Qtr-4

| Cumulative Time Period | Participants | Single Quarter | | Cumulative 4-Qtr | |
|---------------------------|---|----------------|--|------------------|--|
| | | Value | | Value | |
| 7/1/2014 - 6/30/2015 | Total Adult Customers | 848 | | 3,025 | |
| | Total Adults (self-service only) | 0 | | 0 | |
| | WIA Adult | 847 | | 3,023 | |
| | WIA Dislocated Worker | 622 | | 2,286 | |
| | National Emergency Grant | 20 | | 31 | |
| | Total Veterans | 120 | | 338 | |
| | Post 9/11 Era Veterans | 44 | | 99 | |
| | Post 9/11 Era Veterans Receiving Intensive Services | 0 | | 3 | |
| | TAP Workshop Veterans | 4 | | 4 | |
| | Received Training Services | 17 | | 48 | |
| | Received Training Services - Adults | 16 | | 47 | |
| | Received Training Services - Dislocated Workers | 14 | | 37 | |
| | Received Training Services - NEG | 7 | | 24 | |
| | Total Youth (14-21) | 37 | | 53 | |
| | Younger Youth (14-18) | 25 | | 30 | |
| | Older Youth (19-21) | 12 | | 23 | |
| | Out-of-School Youth | 26 | | 39 | |
| | In-School Youth | 11 | | 14 | |
| Cumulative Time Period | Exiters | | | | |
| | | Value | | Value | |
| 4/1/2014 - 3/31/2015 | Total Adult Customers | 787 | | 2,853 | |
| | Total Adults (self-service only) | 0 | | 0 | |
| | WIA Adult | 787 | | 2,852 | |
| | WIA Dislocated Worker | 620 | | 2,157 | |
| | National Emergency Grant | 3 | | 15 | |
| | Total Veterans | 86 | | 286 | |
| | Post 9/11 Era Veterans | 20 | | 65 | |
| | Post 9/11 Era Veterans Receiving Intensive Services | 0 | | 4 | |
| | TAP Workshop Veterans | 0 | | 0 | |
| | Received Training Services | 7 | | 37 | |
| | Received Training Services - Adults | 7 | | 37 | |
| | Received Training Services - Dislocated Workers | 4 | | 30 | |
| | Received Training Services - NEG | 3 | | 9 | |
| | Total Youth (14-21) | 4 | | 46 | |
| | Younger Youth (14-18) | 2 | | 22 | |
| | Older Youth (19-21) | 2 | | 24 | |
| | Out-of-School Youth | 3 | | 27 | |
| | In-School Youth | 1 | | 19 | |

* Data suppressed for confidentiality purposes

WIA Quarterly Report (ETA Form 9090)

Region 01 - TOCOWA - Pacific NW Works
PY 2014 Qtr-4

| | | Single Quarter | | Cumulative 4-Quarter | | |
|------------------------|---------------------------------------|----------------|-----------------------|----------------------|-----------------------|------------------------|
| Cumulative Time Period | Youth | Value | Numerator Denominator | Value | Numerator Denominator | Neg. Perf. (80%) |
| 10/1/2013 - 9/30/2014 | Placement in Employment or Education | 83.3% | 5 6 | 72.7% | 24 33 | 72.0% (57.6%) |
| 10/1/2013 - 9/30/2014 | Attainment of a Degree or Certificate | 85.7% | 6 7 | 76.9% | 30 39 | 72.0% (57.6%) |
| 7/1/2014 - 6/30/2015 | Literacy and Numeracy Gains | 0.0% | 0 0 | 0.0% | 0 0 | 60.0% (48.0%) |
| Cumulative Time Period | Entered Employment Rate | Value | Numerator Denominator | Value | Numerator Denominator | Neg. Perf. (80%) |
| 10/1/2013 - 9/30/2014 | Adults | 59.2% | 326 551 | 60.1% | 1,404 2,337 | 60.0% (48.0%) |
| 10/1/2013 - 9/30/2014 | Dislocated Workers | 60.7% | 252 415 | 60.7% | 1,103 1,818 | 60.0% (48.0%) |
| 10/1/2013 - 9/30/2014 | National Emergency Grant | 100.0% | 4 4 | 93.3% | 14 15 | |
| 10/1/2013 - 9/30/2014 | Older Youth (19-21) Program Results | 66.7% | 2 3 | 69.2% | 9 13 | |
| 10/1/2013 - 9/30/2014 | Veterans | 47.3% | 26 55 | 60.8% | 144 237 | |
| Cumulative Time Period | Retention Rate | Value | Numerator Denominator | Value | Numerator Denominator | Neg. Perf. (80%) |
| 4/1/2013 - 3/31/2014 | Adults | 86.1% | 490 569 | 84.5% | 1,728 2,046 | 84.0% (67.2%) |
| 4/1/2013 - 3/31/2014 | Dislocated Workers | 84.9% | 381 449 | 84.4% | 1,383 1,638 | 84.0% (67.2%) |
| 4/1/2013 - 3/31/2014 | National Emergency Grant | 71.4% | 5 7 | 92.9% | 52 56 | |
| 4/1/2013 - 3/31/2014 | Older Youth (19-21) Program Results | 50.0% | 1 2 | 85.7% | 6 7 | |
| 4/1/2013 - 3/31/2014 | Veterans | 84.7% | 61 72 | 82.1% | 192 234 | |
| Cumulative Time Period | Six-Months Average Earnings | Value | Numerator Denominator | Value | Numerator Denominator | Neg. Perf. (80%) |
| 4/1/2013 - 3/31/2014 | Adults | \$15,125 | 7,411,412 490 | \$14,592 | 25,214,837 1,728 | \$13,500 (\$10,800) |
| 4/1/2013 - 3/31/2014 | Dislocated Workers | \$15,128 | 5,763,656 381 | \$14,863 | 20,554,864 1,383 | \$13,500 (\$10,800) |
| 4/1/2013 - 3/31/2014 | National Emergency Grant | \$28,959 | 144,795 5 | \$29,006 | 1,508,335 52 | |
| 4/1/2013 - 3/31/2014 | Older Youth (19-21) Program Results | \$6,003 | 12,006 2 | \$5,693 | 39,853 7 | |
| 4/1/2013 - 3/31/2014 | Veterans | \$20,150 | 1,229,134 61 | \$17,990 | 3,454,033 192 | |
| Cumulative Time Period | Employment and Credential Rate | Value | Numerator Denominator | Value | Numerator Denominator | |
| 10/1/2013 - 9/30/2014 | Adults | 25.0% | 3 12 | 31.4% | 11 35 | |
| 10/1/2013 - 9/30/2014 | Dislocated Workers | 30.0% | 3 10 | 31.3% | 10 32 | |
| 10/1/2013 - 9/30/2014 | Older Youth (19-21) Program Results | 50.0% | 3 6 | 39.1% | 9 23 | |

* Data suppressed for confidentiality purposes

WIA Quarterly Report (ETA Form 9090)

Region 01 - TOCOWA - Pacific NW Works
PY 2014 Qtr-4

| Cumulative Time Period | Credential Attainment | Value | Numerator Denominator | Value | Numerator Denominator |
|---------------------------|---|--------|--------------------------|--------|--------------------------|
| 10/1/2013 - 9/30/2014 | Adults | 25.0% | 3 12 | 38.9% | 14 36 |
| 10/1/2013 - 9/30/2014 | Dislocated Workers | 30.0% | 3 10 | 39.4% | 13 33 |
| 10/1/2013 - 9/30/2014 | National Emergency Grant | 0.0% | 0 1 | 42.9% | 3 7 |
| 10/1/2013 - 9/30/2014 | Youth (14-21) Program Results | 85.7% | 6 7 | 76.9% | 30 39 |
| Cumulative Time Period | Veteran Priority of Service | Value | Numerator Denominator | Value | Numerator Denominator |
| 7/1/2014 - 6/30/2015 | Received a Service During the Entry Period | 100.0% | 66 66 | 100.0% | 256 256 |
| 7/1/2014 - 6/30/2015 | Received a Staff Assisted Service During the Entry Period | 97.0% | 64 66 | 89.1% | 228 256 |

Performance was Calculated: 8/12/2015 8:56:01 AM

State of Oregon - Department of Community Colleges and Workforce Development

The Oregon Consortium/Workforce Alliance - Pacific NW Works
Program Year 2014 Rolling 4 Quarters

Adult Entered Employment

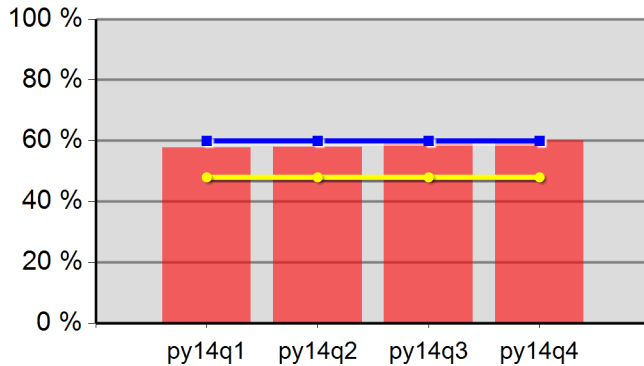

| | | | |
|-----------|-------|---------|-------|
| 57.7% | 57.9% | 59.8% | 60.1% |
| Neg Level | 60.0% | 80% Neg | 48.0% |

DW Entered Employment

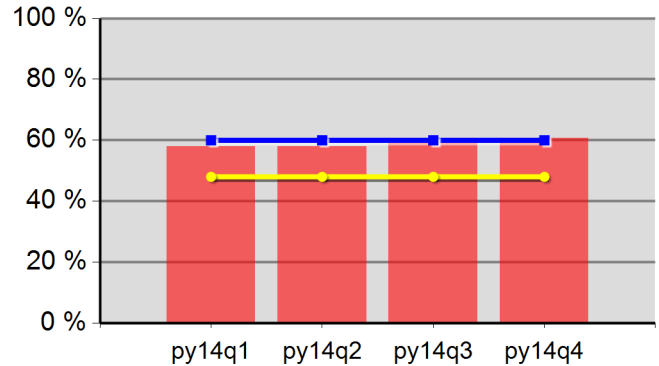

| | | | |
|-----------|-------|---------|-------|
| 57.9% | 58.0% | 60.0% | 60.7% |
| Neg Level | 60.0% | 80% Neg | 48.0% |

Adult Retention

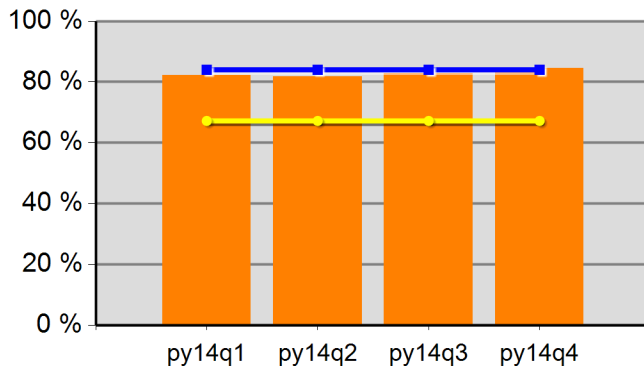

| | | | |
|-----------|-------|---------|-------|
| 82.3% | 81.8% | 82.9% | 84.5% |
| Neg Level | 84.0% | 80% Neg | 67.2% |

DW Retention

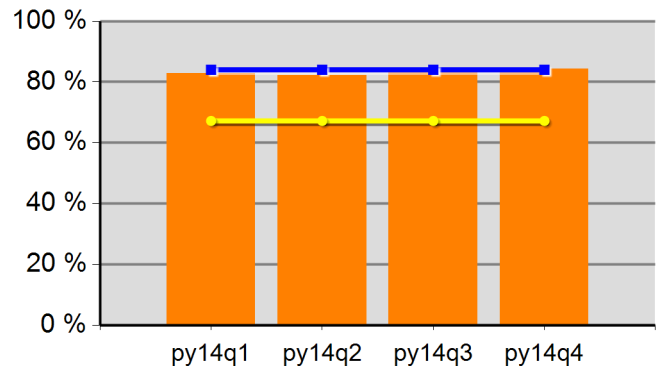

| | | | |
|-----------|-------|---------|-------|
| 82.9% | 82.2% | 83.6% | 84.4% |
| Neg Level | 84.0% | 80% Neg | 67.2% |

Adult Average Earnings

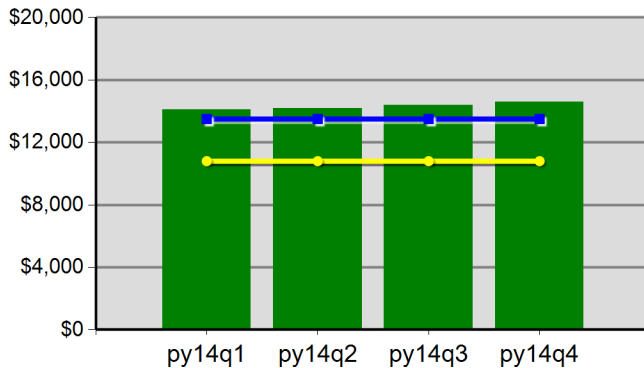

| | | | |
|-----------|------------|---------|------------|
| \$141.0 | \$141.7 | \$143.7 | \$145.9 |
| Neg Level | \$13,500.0 | 80% Neg | \$10,800.0 |

DW Average Earnings

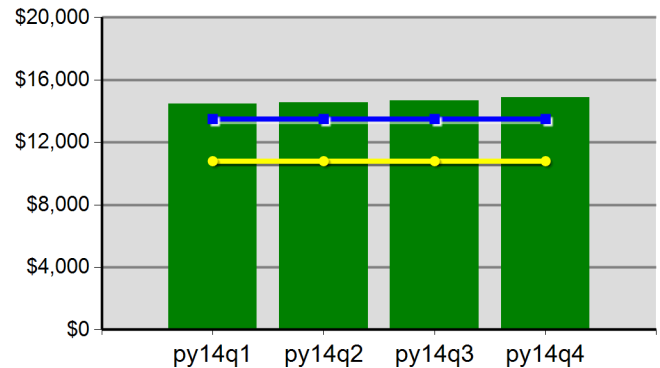

| | | | |
|-----------|------------|---------|------------|
| \$144.5 | \$145.5 | \$146.8 | \$148.6 |
| Neg Level | \$13,500.0 | 80% Neg | \$10,800.0 |

The Oregon Consortium/Workforce Alliance - Pacific NW Works
Program Year 2014 Rolling 4 Quarters

Youth Employment or Education

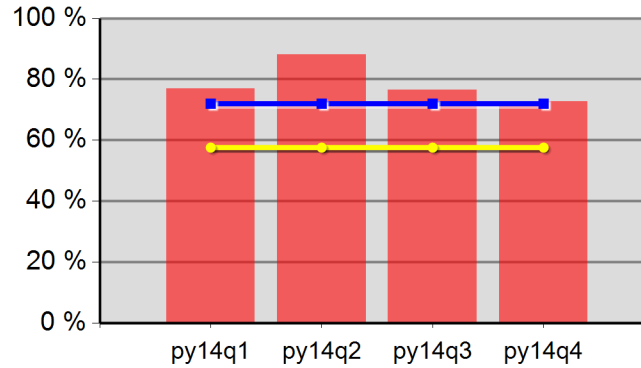

| | | | |
|-----------|-------|---------|-------|
| 76.9% | 88.0% | 76.5% | 72.7% |
| Neg Level | 72.0% | 80% Neg | 57.6% |

Youth Degree or Certificate

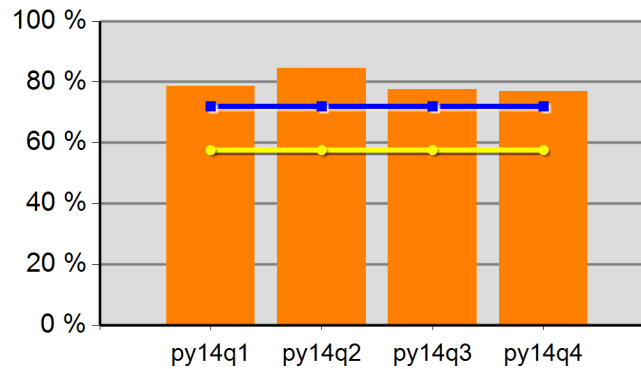

| | | | |
|-----------|-------|---------|-------|
| 78.6% | 84.6% | 77.5% | 76.9% |
| Neg Level | 72.0% | 80% Neg | 57.6% |

Youth Literacy and Numeracy Gains

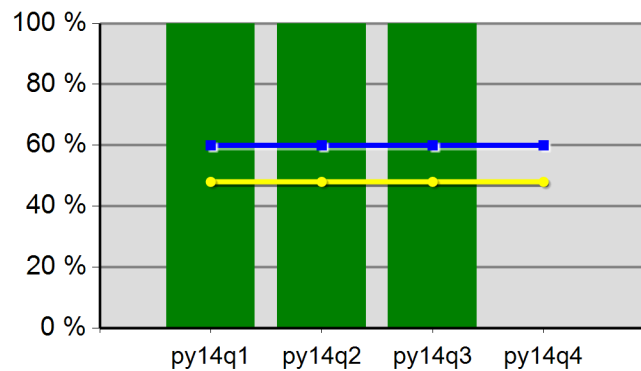

| | | | |
|-----------|--------|---------|-------|
| 100.0% | 100.0% | 100.0% | 0.0% |
| Neg Level | 60.0% | 80% Neg | 48.0% |

WIA Quarterly Report (ETA Form 9090)

Region 06 - TOCOWA - Umpqua Training & Employment
PY 2014 Qtr-4

| Cumulative Time Period | Participants | Single Quarter | | Cumulative 4-Qtr | |
|---------------------------|---|----------------|--|------------------|--|
| | | Value | | Value | |
| 7/1/2014 - 6/30/2015 | Total Adult Customers | 1,156 | | 3,594 | |
| | Total Adults (self-service only) | 0 | | 0 | |
| | WIA Adult | 1,156 | | 3,592 | |
| | WIA Dislocated Worker | 870 | | 2,719 | |
| | National Emergency Grant | 20 | | 50 | |
| | Total Veterans | 121 | | 350 | |
| | Post 9/11 Era Veterans | 33 | | 105 | |
| | Post 9/11 Era Veterans Receiving Intensive Services | 1 | | 7 | |
| | TAP Workshop Veterans | 5 | | 5 | |
| | Received Training Services | 29 | | 91 | |
| | Received Training Services - Adults | 29 | | 91 | |
| | Received Training Services - Dislocated Workers | 22 | | 59 | |
| | Received Training Services - NEG | 14 | | 34 | |
| | Total Youth (14-21) | 76 | | 122 | |
| | Younger Youth (14-18) | 26 | | 41 | |
| | Older Youth (19-21) | 50 | | 81 | |
| | Out-of-School Youth | 17 | | 41 | |
| | In-School Youth | 59 | | 81 | |
| Cumulative Time Period | Exiters | Single Quarter | | Cumulative 4-Qtr | |
| | | Value | | Value | |
| 4/1/2014 - 3/31/2015 | Total Adult Customers | 864 | | 3,283 | |
| | Total Adults (self-service only) | 0 | | 0 | |
| | WIA Adult | 864 | | 3,280 | |
| | WIA Dislocated Worker | 650 | | 2,475 | |
| | National Emergency Grant | 8 | | 38 | |
| | Total Veterans | 79 | | 310 | |
| | Post 9/11 Era Veterans | 29 | | 98 | |
| | Post 9/11 Era Veterans Receiving Intensive Services | 3 | | 6 | |
| | TAP Workshop Veterans | 0 | | 0 | |
| | Received Training Services | 25 | | 114 | |
| | Received Training Services - Adults | 25 | | 114 | |
| | Received Training Services - Dislocated Workers | 17 | | 74 | |
| | Received Training Services - NEG | 8 | | 38 | |
| | Total Youth (14-21) | 14 | | 59 | |
| | Younger Youth (14-18) | 3 | | 18 | |
| | Older Youth (19-21) | 11 | | 41 | |
| | Out-of-School Youth | 4 | | 32 | |
| | In-School Youth | 10 | | 27 | |

* Data suppressed for confidentiality purposes

8/13/2015 11:57:40 AM

WIA Quarterly Report (ETA Form 9090)

Region 06 - TOCOWA - Umpqua Training & Employment
PY 2014 Qtr-4

| Cumulative Time Period | Youth | Single Quarter | | Cumulative 4-Quarter | | Neg. Perf. (80%) |
|------------------------|---------------------------------------|----------------|-----------------------|----------------------|-----------------------|------------------------|
| | | Value | Numerator Denominator | Value | Numerator Denominator | |
| 10/1/2013 - 9/30/2014 | Placement in Employment or Education | 88.9% | 8 9 | 67.5% | 27 40 | 72.0% (57.6%) |
| 10/1/2013 - 9/30/2014 | Attainment of a Degree or Certificate | 92.3% | 12 13 | 93.3% | 42 45 | 72.0% (57.6%) |
| 7/1/2014 - 6/30/2015 | Literacy and Numeracy Gains | 0.0% | 0 0 | 50.0% | 1 2 | 60.0% (48.0%) |
| Cumulative Time Period | Entered Employment Rate | Value | Numerator Denominator | Value | Numerator Denominator | Neg. Perf. (80%) |
| 10/1/2013 - 9/30/2014 | Adults | 62.8% | 415 661 | 60.4% | 1,683 2,785 | 60.0% (48.0%) |
| 10/1/2013 - 9/30/2014 | Dislocated Workers | 63.2% | 327 517 | 61.4% | 1,320 2,149 | 60.0% (48.0%) |
| 10/1/2013 - 9/30/2014 | National Emergency Grant | 90.9% | 10 11 | 95.5% | 21 22 | |
| 10/1/2013 - 9/30/2014 | Older Youth (19-21) Program Results | 75.0% | 6 8 | 64.5% | 20 31 | |
| 10/1/2013 - 9/30/2014 | Veterans | 47.4% | 36 76 | 52.9% | 162 306 | |
| Cumulative Time Period | Retention Rate | Value | Numerator Denominator | Value | Numerator Denominator | Neg. Perf. (80%) |
| 4/1/2013 - 3/31/2014 | Adults | 86.3% | 604 700 | 84.1% | 1,906 2,267 | 84.0% (67.2%) |
| 4/1/2013 - 3/31/2014 | Dislocated Workers | 86.3% | 485 562 | 84.2% | 1,474 1,750 | 84.0% (67.2%) |
| 4/1/2013 - 3/31/2014 | National Emergency Grant | 100.0% | 2 2 | 100.0% | 6 6 | |
| 4/1/2013 - 3/31/2014 | Older Youth (19-21) Program Results | 100.0% | 5 5 | 73.7% | 14 19 | |
| 4/1/2013 - 3/31/2014 | Veterans | 76.5% | 52 68 | 82.0% | 169 206 | |
| Cumulative Time Period | Six-Months Average Earnings | Value | Numerator Denominator | Value | Numerator Denominator | Neg. Perf. (80%) |
| 4/1/2013 - 3/31/2014 | Adults | \$13,820 | 8,347,238 604 | \$13,002 | 24,769,067 1,905 | \$13,500 (\$10,800) |
| 4/1/2013 - 3/31/2014 | Dislocated Workers | \$14,529 | 7,046,570 485 | \$13,392 | 19,727,148 1,473 | \$13,500 (\$10,800) |
| 4/1/2013 - 3/31/2014 | National Emergency Grant | \$24,440 | 48,879 2 | \$15,561 | 93,368 6 | |
| 4/1/2013 - 3/31/2014 | Older Youth (19-21) Program Results | \$8,969 | 44,846 5 | \$3,095 | 55,709 18 | |
| 4/1/2013 - 3/31/2014 | Veterans | \$14,047 | 730,422 52 | \$15,713 | 2,655,526 169 | |
| Cumulative Time Period | Employment and Credential Rate | Value | Numerator Denominator | Value | Numerator Denominator | |
| 10/1/2013 - 9/30/2014 | Adults | 37.5% | 12 32 | 28.7% | 29 101 | |
| 10/1/2013 - 9/30/2014 | Dislocated Workers | 31.8% | 7 22 | 24.2% | 16 66 | |
| 10/1/2013 - 9/30/2014 | Older Youth (19-21) Program Results | 66.7% | 6 9 | 55.9% | 19 34 | |

* Data suppressed for confidentiality purposes

WIA Quarterly Report (ETA Form 9090)

Region 06 - TOCOWA - Umpqua Training & Employment
PY 2014 Qtr-4

| Cumulative Time Period | Credential Attainment | Value | Numerator Denominator | Value | Numerator Denominator |
|---------------------------|---|--------|--------------------------|--------|--------------------------|
| 10/1/2013 - 9/30/2014 | Adults | 48.5% | 16 33 | 49.5% | 52 105 |
| 10/1/2013 - 9/30/2014 | Dislocated Workers | 36.4% | 8 22 | 38.8% | 26 67 |
| 10/1/2013 - 9/30/2014 | National Emergency Grant | 41.7% | 5 12 | 30.4% | 7 23 |
| 10/1/2013 - 9/30/2014 | Youth (14-21) Program Results | 92.3% | 12 13 | 93.3% | 42 45 |
| Cumulative Time Period | Veteran Priority of Service | Value | Numerator Denominator | Value | Numerator Denominator |
| 7/1/2014 - 6/30/2015 | Received a Service During the Entry Period | 100.0% | 67 67 | 100.0% | 298 298 |
| 7/1/2014 - 6/30/2015 | Received a Staff Assisted Service During the Entry Period | 98.5% | 66 67 | 93.0% | 277 298 |

Performance was Calculated: 8/12/2015 8:56:06 AM

State of Oregon - Department of Community Colleges and Workforce Development

The Oregon Consortium/Workforce Alliance - Umpqua Training & Employment
Program Year 2014 Rolling 4 Quarters

Adult Entered Employment

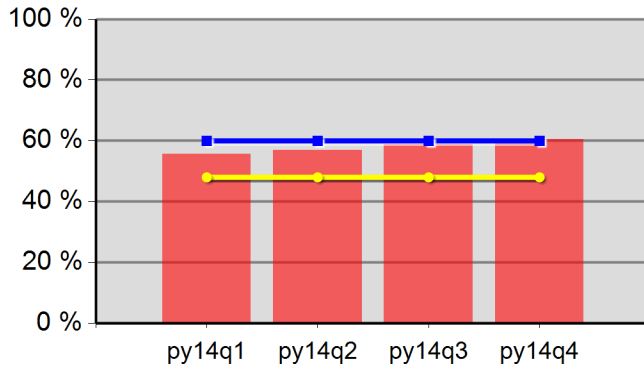

| | | | |
|-----------|-------|---------|-------|
| 55.7% | 56.9% | 58.7% | 60.4% |
| Neg Level | 60.0% | 80% Neg | 48.0% |

DW Entered Employment

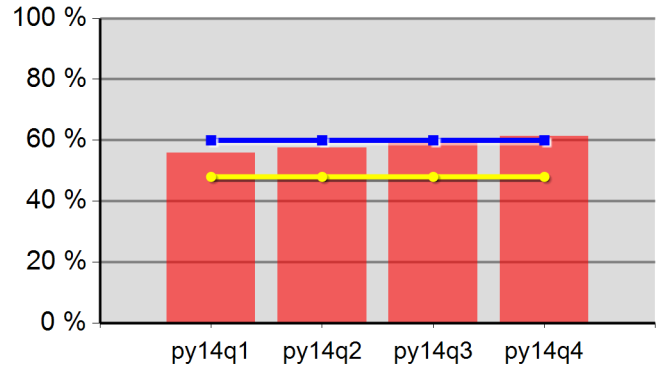

| | | | |
|-----------|-------|---------|-------|
| 55.9% | 57.5% | 59.5% | 61.4% |
| Neg Level | 60.0% | 80% Neg | 48.0% |

Adult Retention

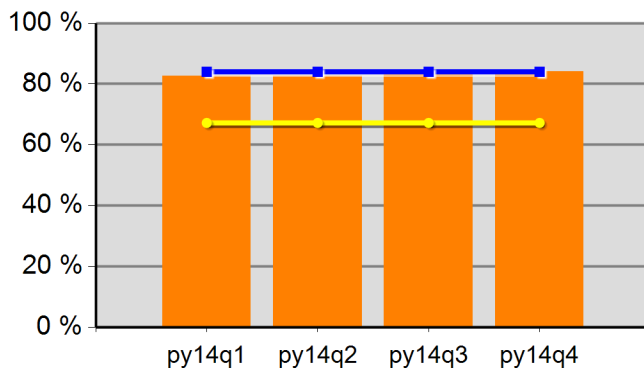

| | | | |
|-----------|-------|---------|-------|
| 82.7% | 82.6% | 83.3% | 84.1% |
| Neg Level | 84.0% | 80% Neg | 67.2% |

DW Retention

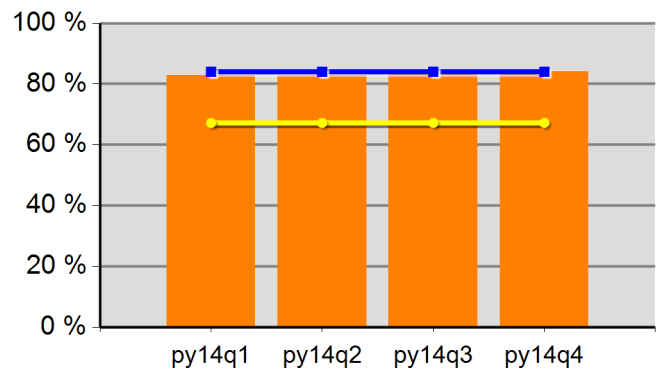

| | | | |
|-----------|-------|---------|-------|
| 82.9% | 82.8% | 83.6% | 84.2% |
| Neg Level | 84.0% | 80% Neg | 67.2% |

Adult Average Earnings

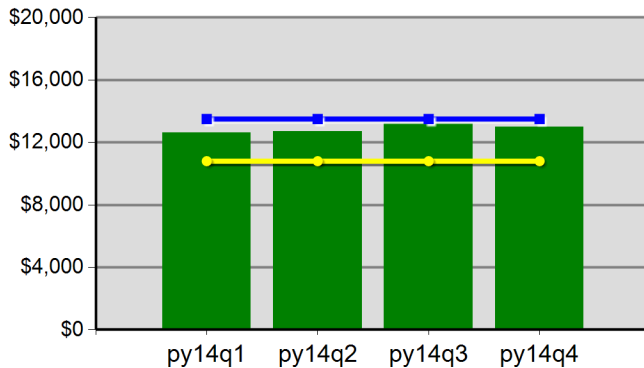

| | | | |
|-----------|------------|---------|------------|
| \$126.3 | \$127.1 | \$131.7 | \$130.0 |
| Neg Level | \$13,500.0 | 80% Neg | \$10,800.0 |

DW Average Earnings

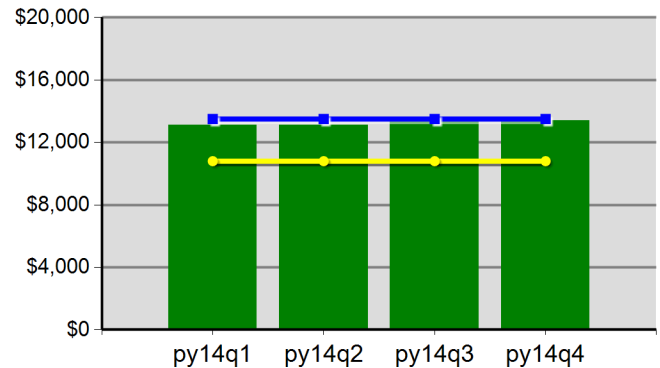

| | | | |
|-----------|------------|---------|------------|
| \$131.1 | \$131.2 | \$135.2 | \$133.9 |
| Neg Level | \$13,500.0 | 80% Neg | \$10,800.0 |

Youth Employment or Education

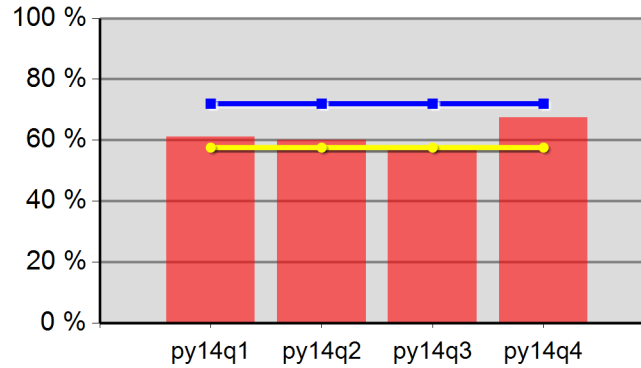

| | | | |
|-----------|-------|---------|-------|
| 61.1% | 60.0% | 56.8% | 67.5% |
| Neg Level | 72.0% | 80% Neg | 57.6% |

Youth Degree or Certificate

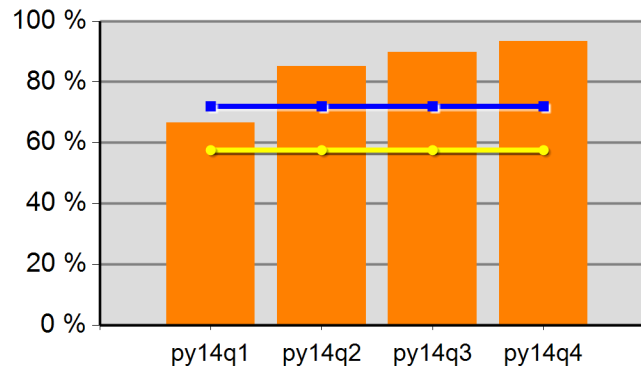

| | | | |
|-----------|-------|---------|-------|
| 66.7% | 85.2% | 89.7% | 93.3% |
| Neg Level | 72.0% | 80% Neg | 57.6% |

Youth Literacy and Numeracy Gains

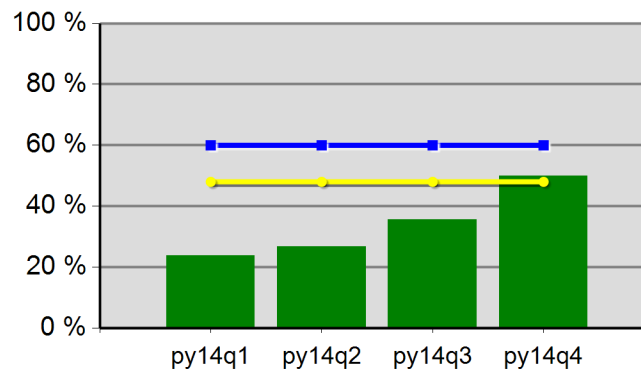

| | | | |
|-----------|-------|---------|-------|
| 23.8% | 26.7% | 35.7% | 50.0% |
| Neg Level | 60.0% | 80% Neg | 48.0% |

WIA Quarterly Report (ETA Form 9090)

Region 07 - TOCOWA - South Coast Business Employment Corp.
PY 2014 Qtr-4

| Cumulative Time Period | Participants | Single Quarter | | Cumulative 4-Qtr | |
|---------------------------|---|----------------|--|------------------|--|
| | | Value | | Value | |
| 7/1/2014 - 6/30/2015 | Total Adult Customers | 1,099 | | 3,408 | |
| | Total Adults (self-service only) | 0 | | 0 | |
| | WIA Adult | 1,098 | | 3,407 | |
| | WIA Dislocated Worker | 799 | | 2,560 | |
| | National Emergency Grant | 53 | | 64 | |
| | Total Veterans | 107 | | 315 | |
| | Post 9/11 Era Veterans | 28 | | 97 | |
| | Post 9/11 Era Veterans Receiving Intensive Services | 0 | | 1 | |
| | TAP Workshop Veterans | 6 | | 6 | |
| | Received Training Services | 47 | | 67 | |
| | Received Training Services - Adults | 47 | | 67 | |
| | Received Training Services - Dislocated Workers | 44 | | 64 | |
| | Received Training Services - NEG | 41 | | 54 | |
| | Total Youth (14-21) | 33 | | 48 | |
| | Younger Youth (14-18) | 23 | | 36 | |
| | Older Youth (19-21) | 10 | | 12 | |
| | Out-of-School Youth | 9 | | 11 | |
| | In-School Youth | 24 | | 37 | |
| Cumulative Time Period | Exiters | Single Quarter | | Cumulative 4-Qtr | |
| | | Value | | Value | |
| 4/1/2014 - 3/31/2015 | Total Adult Customers | 755 | | 3,144 | |
| | Total Adults (self-service only) | 0 | | 0 | |
| | WIA Adult | 755 | | 3,144 | |
| | WIA Dislocated Worker | 588 | | 2,375 | |
| | National Emergency Grant | 2 | | 21 | |
| | Total Veterans | 68 | | 293 | |
| | Post 9/11 Era Veterans | 22 | | 90 | |
| | Post 9/11 Era Veterans Receiving Intensive Services | 0 | | 1 | |
| | TAP Workshop Veterans | 0 | | 0 | |
| | Received Training Services | 4 | | 23 | |
| | Received Training Services - Adults | 4 | | 23 | |
| | Received Training Services - Dislocated Workers | 4 | | 22 | |
| | Received Training Services - NEG | 2 | | 11 | |
| | Total Youth (14-21) | 5 | | 22 | |
| | Younger Youth (14-18) | 4 | | 18 | |
| | Older Youth (19-21) | 1 | | 4 | |
| | Out-of-School Youth | 1 | | 6 | |
| | In-School Youth | 4 | | 16 | |

* Data suppressed for confidentiality purposes

WIA Quarterly Report (ETA Form 9090)

Region 07 - TOCOWA - South Coast Business Employment Corp.
PY 2014 Qtr-4

| Cumulative Time Period | Youth | Single Quarter | | Cumulative 4-Quarter | | Neg. Perf. (80%) |
|------------------------|---------------------------------------|----------------|-----------------------|----------------------|-----------------------|------------------------|
| | | Value | Numerator Denominator | Value | Numerator Denominator | |
| 10/1/2013 - 9/30/2014 | Placement in Employment or Education | 0.0% | 0 0 | 100.0% | 11 11 | 72.0% (57.6%) |
| 10/1/2013 - 9/30/2014 | Attainment of a Degree or Certificate | 0.0% | 0 0 | 91.7% | 11 12 | 72.0% (57.6%) |
| 7/1/2014 - 6/30/2015 | Literacy and Numeracy Gains | 100.0% | 1 1 | 100.0% | 6 6 | 60.0% (48.0%) |
| Cumulative Time Period | Entered Employment Rate | Value | Numerator Denominator | Value | Numerator Denominator | Neg. Perf. (80%) |
| 10/1/2013 - 9/30/2014 | Adults | 61.2% | 414 676 | 59.0% | 1,743 2,952 | 60.0% (48.0%) |
| 10/1/2013 - 9/30/2014 | Dislocated Workers | 60.9% | 305 501 | 58.8% | 1,353 2,300 | 60.0% (48.0%) |
| 10/1/2013 - 9/30/2014 | National Emergency Grant | 100.0% | 3 3 | 68.0% | 17 25 | |
| 10/1/2013 - 9/30/2014 | Older Youth (19-21) Program Results | 0.0% | 0 0 | 100.0% | 2 2 | |
| 10/1/2013 - 9/30/2014 | Veterans | 55.0% | 33 60 | 56.3% | 162 288 | |
| Cumulative Time Period | Retention Rate | Value | Numerator Denominator | Value | Numerator Denominator | Neg. Perf. (80%) |
| 4/1/2013 - 3/31/2014 | Adults | 83.0% | 558 672 | 81.5% | 1,878 2,305 | 84.0% (67.2%) |
| 4/1/2013 - 3/31/2014 | Dislocated Workers | 83.0% | 444 535 | 81.7% | 1,466 1,794 | 84.0% (67.2%) |
| 4/1/2013 - 3/31/2014 | National Emergency Grant | 83.3% | 5 6 | 81.8% | 9 11 | |
| 4/1/2013 - 3/31/2014 | Older Youth (19-21) Program Results | 0.0% | 0 1 | 75.0% | 3 4 | |
| 4/1/2013 - 3/31/2014 | Veterans | 79.7% | 51 64 | 76.5% | 166 217 | |
| Cumulative Time Period | Six-Months Average Earnings | Value | Numerator Denominator | Value | Numerator Denominator | Neg. Perf. (80%) |
| 4/1/2013 - 3/31/2014 | Adults | \$12,428 | 6,934,904 558 | \$11,675 | 21,925,628 1,878 | \$13,500 (\$10,800) |
| 4/1/2013 - 3/31/2014 | Dislocated Workers | \$12,632 | 5,608,664 444 | \$11,738 | 17,208,332 1,466 | \$13,500 (\$10,800) |
| 4/1/2013 - 3/31/2014 | National Emergency Grant | \$10,642 | 53,211 5 | \$12,639 | 113,748 9 | |
| 4/1/2013 - 3/31/2014 | Older Youth (19-21) Program Results | | 0 0 | \$7,238 | 14,476 2 | |
| 4/1/2013 - 3/31/2014 | Veterans | \$15,029 | 766,503 51 | \$13,538 | 2,247,294 166 | |
| Cumulative Time Period | Employment and Credential Rate | Value | Numerator Denominator | Value | Numerator Denominator | |
| 10/1/2013 - 9/30/2014 | Adults | 0.0% | 0 7 | 11.1% | 2 18 | |
| 10/1/2013 - 9/30/2014 | Dislocated Workers | 0.0% | 0 7 | 5.9% | 1 17 | |
| 10/1/2013 - 9/30/2014 | Older Youth (19-21) Program Results | 0.0% | 0 0 | 100.0% | 3 3 | |

* Data suppressed for confidentiality purposes

WIA Quarterly Report (ETA Form 9090)

Region 07 - TOCOWA - South Coast Business Employment Corp.
PY 2014 Qtr-4

| Cumulative Time Period | Credential Attainment | Value | Numerator Denominator | Value | Numerator Denominator |
|---------------------------|---|--------|--------------------------|--------|--------------------------|
| 10/1/2013 - 9/30/2014 | Adults | 0.0% | 0 7 | 11.1% | 2 18 |
| 10/1/2013 - 9/30/2014 | Dislocated Workers | 0.0% | 0 7 | 5.9% | 1 17 |
| 10/1/2013 - 9/30/2014 | National Emergency Grant | 0.0% | 0 3 | 0.0% | 0 9 |
| 10/1/2013 - 9/30/2014 | Youth (14-21) Program Results | 0.0% | 0 0 | 91.7% | 11 12 |
| Cumulative Time Period | Veteran Priority of Service | Value | Numerator Denominator | Value | Numerator Denominator |
| 7/1/2014 - 6/30/2015 | Received a Service During the Entry Period | 100.0% | 45 45 | 100.0% | 277 277 |
| 7/1/2014 - 6/30/2015 | Received a Staff Assisted Service During the Entry Period | 95.6% | 43 45 | 92.4% | 256 277 |

Performance was Calculated: 8/12/2015 8:56:10 AM

State of Oregon - Department of Community Colleges and Workforce Development
The Oregon Consortium/Workforce Alliance - South Coast Business Employment Corp.

Program Year 2014 Rolling 4 Quarters

Adult Entered Employment

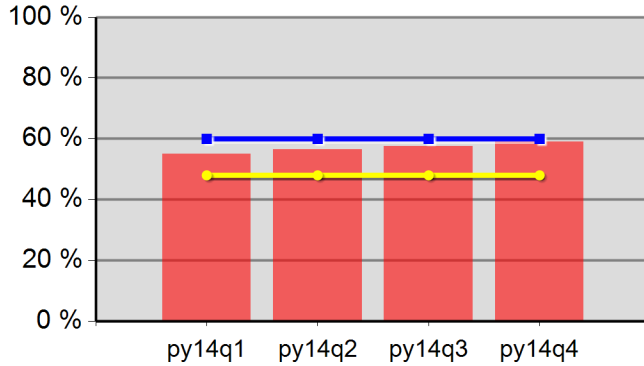

| | | | |
|-----------|-------|---------|-------|
| 54.9% | 56.5% | 57.6% | 59.0% |
| Neg Level | 60.0% | 80% Neg | 48.0% |

DW Entered Employment

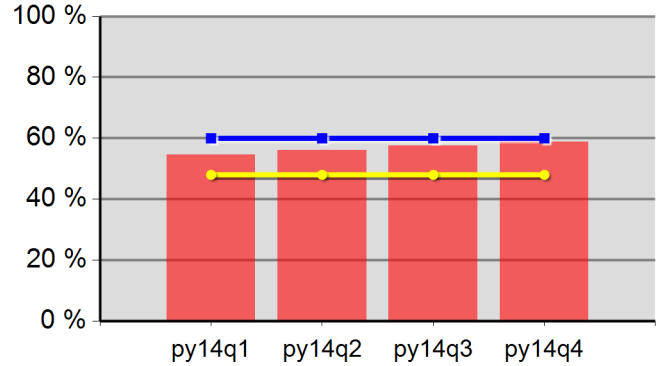

| | | | |
|-----------|-------|---------|-------|
| 54.6% | 56.1% | 57.6% | 58.8% |
| Neg Level | 60.0% | 80% Neg | 48.0% |

Adult Retention

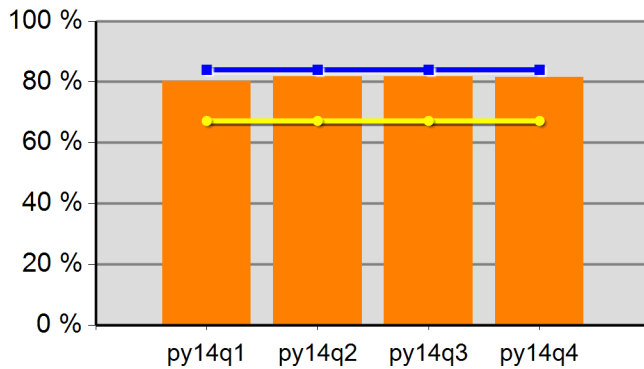

| | | | |
|-----------|-------|---------|-------|
| 80.2% | 81.8% | 81.8% | 81.5% |
| Neg Level | 84.0% | 80% Neg | 67.2% |

DW Retention

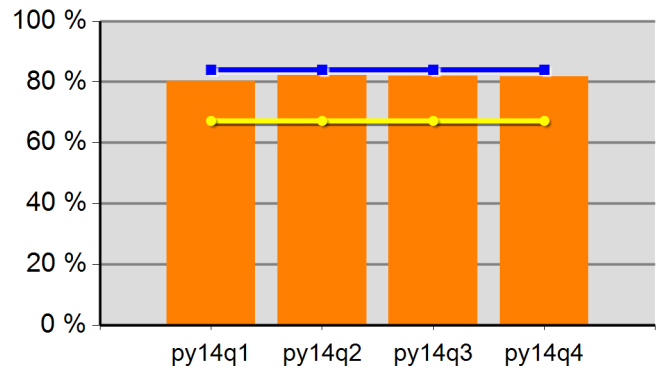

| | | | |
|-----------|-------|---------|-------|
| 80.2% | 82.3% | 82.0% | 81.7% |
| Neg Level | 84.0% | 80% Neg | 67.2% |

Adult Average Earnings

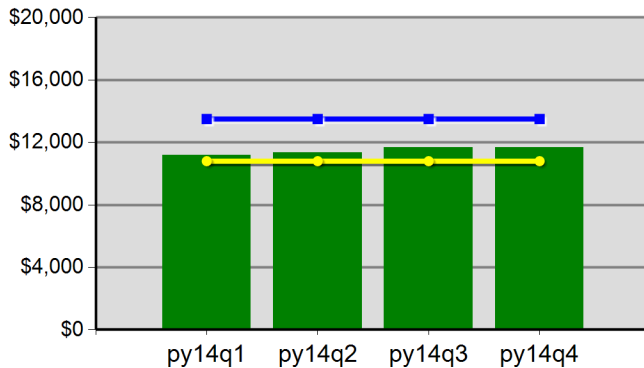

| | | | |
|-----------|------------|---------|------------|
| \$111.7 | \$113.4 | \$116.6 | \$116.8 |
| Neg Level | \$13,500.0 | 80% Neg | \$10,800.0 |

DW Average Earnings

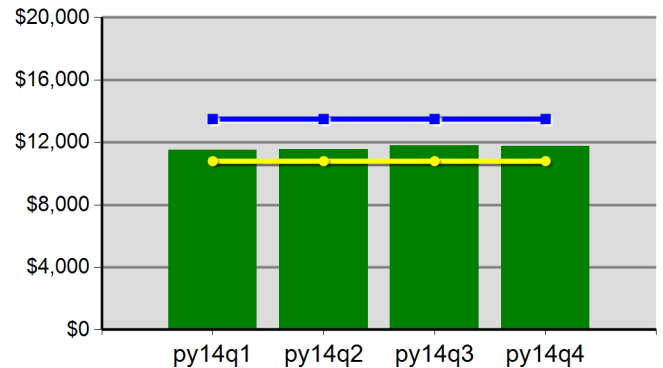

| | | | |
|-----------|------------|---------|------------|
| \$114.9 | \$115.5 | \$118.1 | \$117.4 |
| Neg Level | \$13,500.0 | 80% Neg | \$10,800.0 |

Program Year 2014 Rollins 4 Quarters
Youth Employment or Education

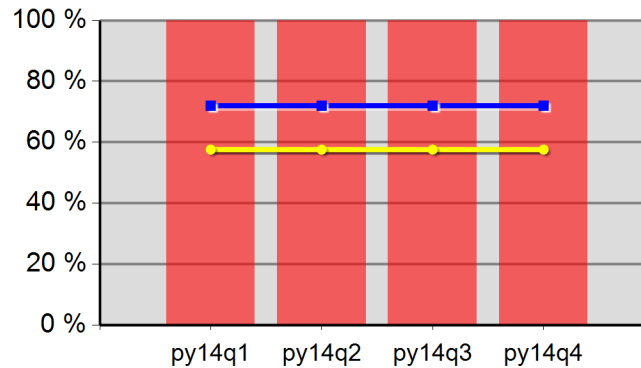

| | | | |
|-----------|--------|---------|--------|
| 100.0% | 100.0% | 100.0% | 100.0% |
| Neg Level | 72.0% | 80% Neg | 57.6% |

Youth Degree or Certificate

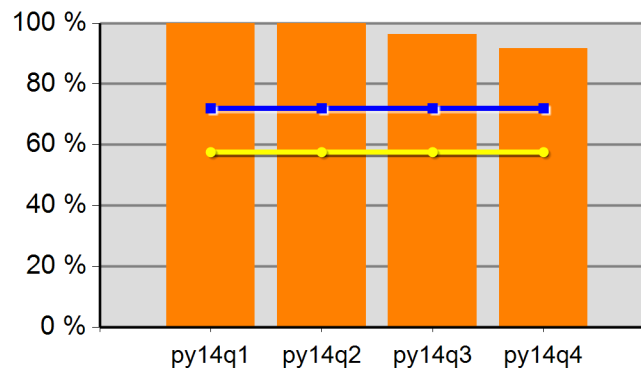

| | | | |
|-----------|--------|---------|-------|
| 100.0% | 100.0% | 96.3% | 91.7% |
| Neg Level | 72.0% | 80% Neg | 57.6% |

Youth Literacy and Numeracy Gains

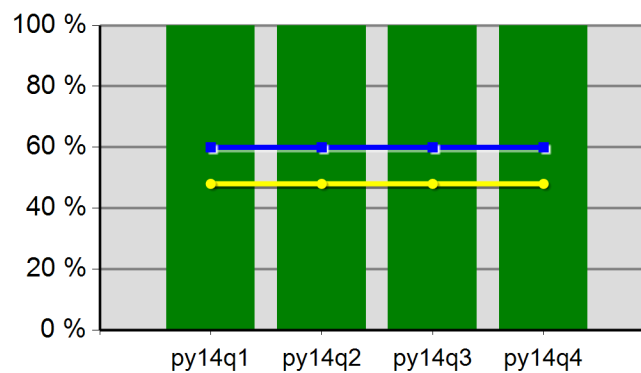

| | | | |
|-----------|--------|---------|--------|
| 100.0% | 100.0% | 100.0% | 100.0% |
| Neg Level | 60.0% | 80% Neg | 48.0% |

WIA Quarterly Report (ETA Form 9090)

Region 09 - TOCOWA - Mid-Columbia Council Of Governments
PY 2014 Qtr-4

| Cumulative Time Period | Participants | Single Quarter | | Cumulative 4-Qtr | |
|---------------------------|---|----------------|--|------------------|--|
| | | Value | | Value | |
| 7/1/2014 - 6/30/2015 | Total Adult Customers | 605 | | 1,854 | |
| | Total Adults (self-service only) | 0 | | 0 | |
| | WIA Adult | 605 | | 1,854 | |
| | WIA Dislocated Worker | 471 | | 1,476 | |
| | National Emergency Grant | 7 | | 12 | |
| | Total Veterans | 39 | | 119 | |
| | Post 9/11 Era Veterans | 13 | | 38 | |
| | Post 9/11 Era Veterans Receiving Intensive Services | 0 | | 2 | |
| | TAP Workshop Veterans | 0 | | 0 | |
| | Received Training Services | 9 | | 35 | |
| | Received Training Services - Adults | 9 | | 35 | |
| | Received Training Services - Dislocated Workers | 7 | | 33 | |
| | Received Training Services - NEG | 7 | | 11 | |
| | Total Youth (14-21) | 11 | | 17 | |
| | Younger Youth (14-18) | 2 | | 5 | |
| | Older Youth (19-21) | 9 | | 12 | |
| | Out-of-School Youth | 8 | | 13 | |
| | In-School Youth | 3 | | 4 | |
| Cumulative Time Period | Exiters | Single Quarter | | Cumulative 4-Qtr | |
| | | Value | | Value | |
| 4/1/2014 - 3/31/2015 | Total Adult Customers | 463 | | 1,666 | |
| | Total Adults (self-service only) | 0 | | 0 | |
| | WIA Adult | 463 | | 1,666 | |
| | WIA Dislocated Worker | 367 | | 1,328 | |
| | National Emergency Grant | 3 | | 8 | |
| | Total Veterans | 38 | | 104 | |
| | Post 9/11 Era Veterans | 11 | | 30 | |
| | Post 9/11 Era Veterans Receiving Intensive Services | 1 | | 1 | |
| | TAP Workshop Veterans | 0 | | 0 | |
| | Received Training Services | 4 | | 12 | |
| | Received Training Services - Adults | 4 | | 12 | |
| | Received Training Services - Dislocated Workers | 4 | | 12 | |
| | Received Training Services - NEG | 3 | | 8 | |
| | Total Youth (14-21) | 3 | | 10 | |
| | Younger Youth (14-18) | 2 | | 4 | |
| | Older Youth (19-21) | 1 | | 6 | |
| | Out-of-School Youth | 3 | | 9 | |
| | In-School Youth | 0 | | 1 | |

* Data suppressed for confidentiality purposes

WIA Quarterly Report (ETA Form 9090)

Region 09 - TOCOWA - Mid-Columbia Council Of Governments
PY 2014 Qtr-4

| Cumulative Time Period | Youth | Single Quarter | | Cumulative 4-Quarter | | Neg. Perf. (80%) |
|------------------------|---------------------------------------|----------------|-----------------------|----------------------|-----------------------|------------------------|
| | | Value | Numerator Denominator | Value | Numerator Denominator | |
| 10/1/2013 - 9/30/2014 | Placement in Employment or Education | 0.0% | 0 1 | 84.6% | 11 13 | 72.0% (57.6%) |
| 10/1/2013 - 9/30/2014 | Attainment of a Degree or Certificate | 100.0% | 1 1 | 75.0% | 3 4 | 72.0% (57.6%) |
| 7/1/2014 - 6/30/2015 | Literacy and Numeracy Gains | 0.0% | 0 0 | 100.0% | 1 1 | 60.0% (48.0%) |
| Cumulative Time Period | Entered Employment Rate | Value | Numerator Denominator | Value | Numerator Denominator | Neg. Perf. (80%) |
| 10/1/2013 - 9/30/2014 | Adults | 77.7% | 227 292 | 70.5% | 1,169 1,657 | 60.0% (48.0%) |
| 10/1/2013 - 9/30/2014 | Dislocated Workers | 79.3% | 191 241 | 71.9% | 1,004 1,397 | 60.0% (48.0%) |
| 10/1/2013 - 9/30/2014 | National Emergency Grant | 100.0% | 1 1 | 100.0% | 3 3 | |
| 10/1/2013 - 9/30/2014 | Older Youth (19-21) Program Results | 0.0% | 0 0 | 100.0% | 7 7 | |
| 10/1/2013 - 9/30/2014 | Veterans | 73.7% | 14 19 | 64.8% | 79 122 | |
| Cumulative Time Period | Retention Rate | Value | Numerator Denominator | Value | Numerator Denominator | Neg. Perf. (80%) |
| 4/1/2013 - 3/31/2014 | Adults | 89.5% | 435 486 | 84.7% | 1,548 1,828 | 84.0% (67.2%) |
| 4/1/2013 - 3/31/2014 | Dislocated Workers | 89.7% | 366 408 | 84.7% | 1,327 1,566 | 84.0% (67.2%) |
| 4/1/2013 - 3/31/2014 | National Emergency Grant | 0.0% | 0 0 | 100.0% | 1 1 | |
| 4/1/2013 - 3/31/2014 | Older Youth (19-21) Program Results | 100.0% | 2 2 | 100.0% | 11 11 | |
| 4/1/2013 - 3/31/2014 | Veterans | 84.0% | 21 25 | 85.8% | 97 113 | |
| Cumulative Time Period | Six-Months Average Earnings | Value | Numerator Denominator | Value | Numerator Denominator | Neg. Perf. (80%) |
| 4/1/2013 - 3/31/2014 | Adults | \$13,455 | 5,852,717 435 | \$12,823 | 19,850,021 1,548 | \$13,500 (\$10,800) |
| 4/1/2013 - 3/31/2014 | Dislocated Workers | \$13,538 | 4,954,809 366 | \$13,013 | 17,268,105 1,327 | \$13,500 (\$10,800) |
| 4/1/2013 - 3/31/2014 | National Emergency Grant | | 0 0 | \$19,776 | 19,776 1 | |
| 4/1/2013 - 3/31/2014 | Older Youth (19-21) Program Results | \$7,351 | 14,701 2 | \$5,718 | 62,897 11 | |
| 4/1/2013 - 3/31/2014 | Veterans | \$18,942 | 397,787 21 | \$17,622 | 1,709,335 97 | |
| Cumulative Time Period | Employment and Credential Rate | Value | Numerator Denominator | Value | Numerator Denominator | |
| 10/1/2013 - 9/30/2014 | Adults | 0.0% | 0 1 | 0.0% | 0 6 | |
| 10/1/2013 - 9/30/2014 | Dislocated Workers | 0.0% | 0 1 | 0.0% | 0 6 | |
| 10/1/2013 - 9/30/2014 | Older Youth (19-21) Program Results | 0.0% | 0 0 | 0.0% | 0 7 | |

* Data suppressed for confidentiality purposes

WIA Quarterly Report (ETA Form 9090)

Region 09 - TOCOWA - Mid-Columbia Council Of Governments
PY 2014 Qtr-4

| Cumulative Time Period | Credential Attainment | Value | Numerator Denominator | Value | Numerator Denominator |
|---------------------------|---|--------|--------------------------|--------|--------------------------|
| 10/1/2013 - 9/30/2014 | Adults | 0.0% | 0 1 | 0.0% | 0 6 |
| 10/1/2013 - 9/30/2014 | Dislocated Workers | 0.0% | 0 1 | 0.0% | 0 6 |
| 10/1/2013 - 9/30/2014 | National Emergency Grant | 0.0% | 0 1 | 0.0% | 0 5 |
| 10/1/2013 - 9/30/2014 | Youth (14-21) Program Results | 100.0% | 1 1 | 75.0% | 3 4 |
| Cumulative Time Period | Veteran Priority of Service | Value | Numerator Denominator | Value | Numerator Denominator |
| 7/1/2014 - 6/30/2015 | Received a Service During the Entry Period | 100.0% | 23 23 | 100.0% | 105 105 |
| 7/1/2014 - 6/30/2015 | Received a Staff Assisted Service During the Entry Period | 100.0% | 23 23 | 97.1% | 102 105 |

Performance was Calculated: 8/12/2015 8:56:14 AM

State of Oregon - Department of Community Colleges and Workforce Development
The Oregon Consortium/Workforce Alliance - Mid-Columbia Council Of Governments
Program Year 2014 Rolling 4 Quarters

Adult Entered Employment

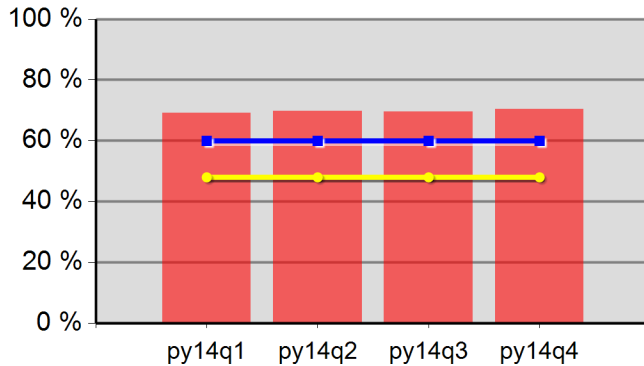

| | | | |
|-----------|-------|---------|-------|
| 69.2% | 69.7% | 69.6% | 70.5% |
| Neg Level | 60.0% | 80% Neg | 48.0% |

DW Entered Employment

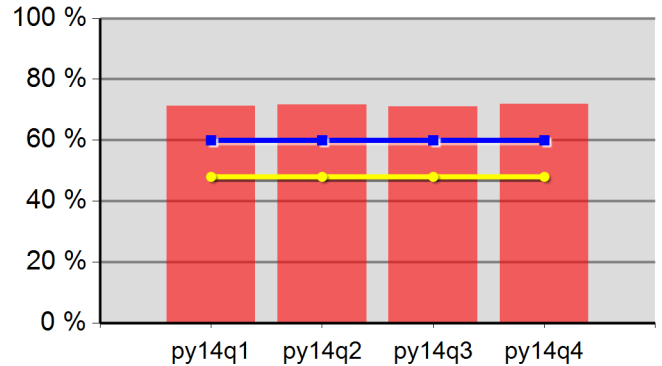

| | | | |
|-----------|-------|---------|-------|
| 71.3% | 71.6% | 71.1% | 71.9% |
| Neg Level | 60.0% | 80% Neg | 48.0% |

Adult Retention

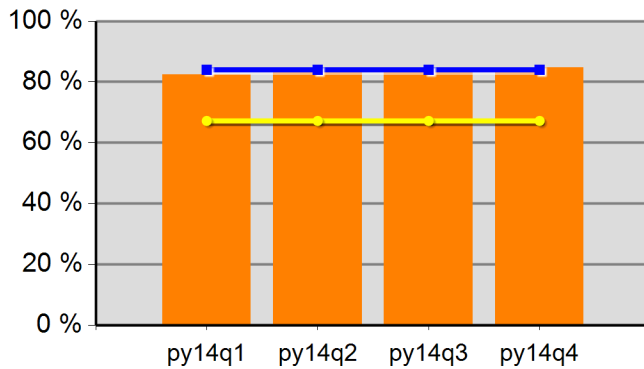

| | | | |
|-----------|-------|---------|-------|
| 82.4% | 84.0% | 84.7% | 84.7% |
| Neg Level | 84.0% | 80% Neg | 67.2% |

DW Retention

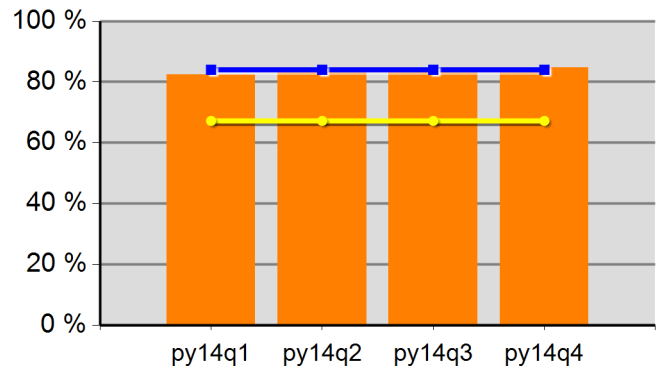

| | | | |
|-----------|-------|---------|-------|
| 82.5% | 84.0% | 84.7% | 84.7% |
| Neg Level | 84.0% | 80% Neg | 67.2% |

Adult Average Earnings

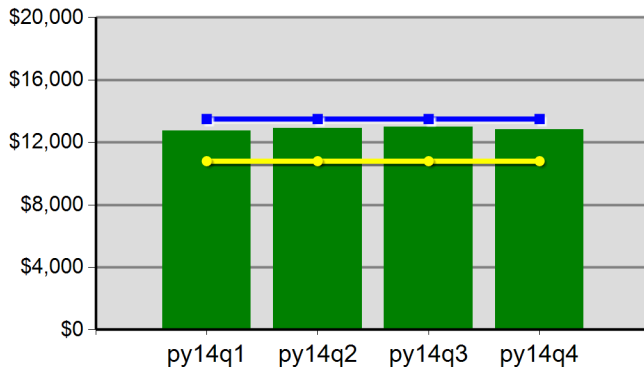

| | | | |
|-----------|------------|---------|------------|
| \$127.6 | \$128.9 | \$129.7 | \$128.2 |
| Neg Level | \$13,500.0 | 80% Neg | \$10,800.0 |

DW Average Earnings

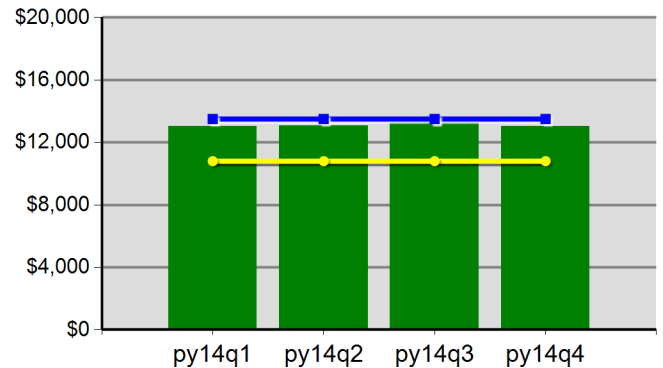

| | | | |
|-----------|------------|---------|------------|
| \$130.2 | \$130.6 | \$132.2 | \$130.1 |
| Neg Level | \$13,500.0 | 80% Neg | \$10,800.0 |

Youth Employment or Education

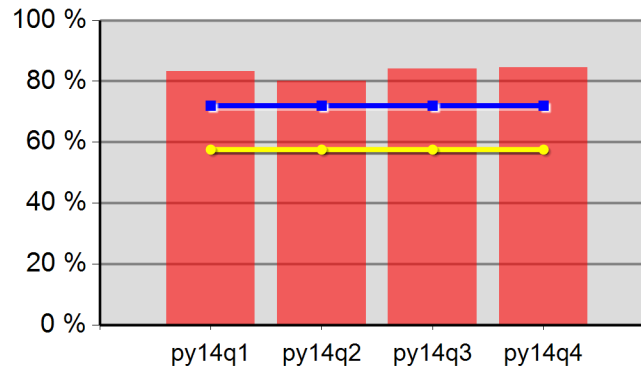

| | | | |
|-----------|-------|---------|-------|
| 83.3% | 80.0% | 84.2% | 84.6% |
| Neg Level | 72.0% | 80% Neg | 57.6% |

Youth Degree or Certificate

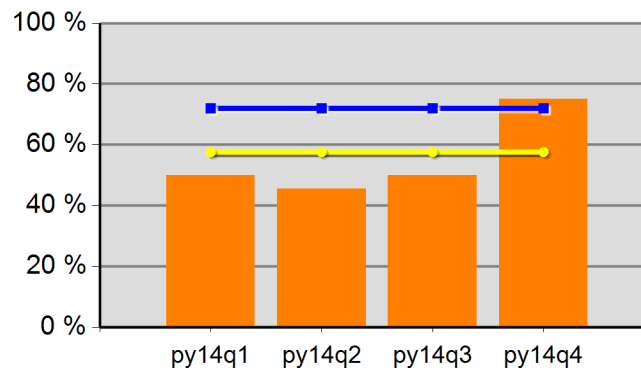

| | | | |
|-----------|-------|---------|-------|
| 50.0% | 45.5% | 50.0% | 75.0% |
| Neg Level | 72.0% | 80% Neg | 57.6% |

Youth Literacy and Numeracy Gains

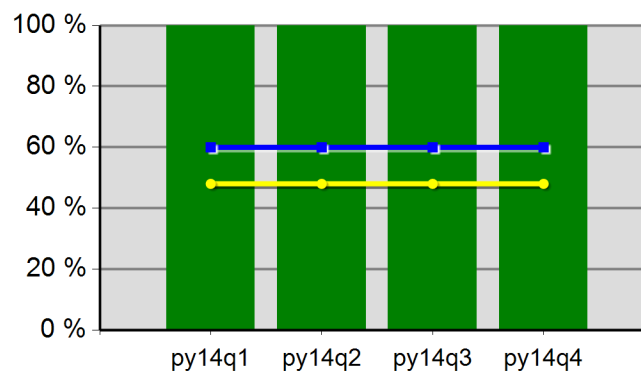

| | | | |
|-----------|--------|---------|--------|
| 100.0% | 100.0% | 100.0% | 100.0% |
| Neg Level | 60.0% | 80% Neg | 48.0% |

WIA Quarterly Report (ETA Form 9090)

Region 10 - TOCOWA - Central Oregon Intergovernment Council - R10
PY 2014 Qtr-4

| Cumulative Time Period | Participants | Single Quarter | | Cumulative 4-Qtr | |
|---------------------------|---|----------------|--|------------------|--|
| | | Value | | Value | |
| 7/1/2014 - 6/30/2015 | Total Adult Customers | 2,560 | | 9,437 | |
| | Total Adults (self-service only) | 0 | | 0 | |
| | WIA Adult | 2,560 | | 9,432 | |
| | WIA Dislocated Worker | 1,877 | | 7,144 | |
| | National Emergency Grant | 72 | | 137 | |
| | Total Veterans | 261 | | 865 | |
| | Post 9/11 Era Veterans | 101 | | 312 | |
| | Post 9/11 Era Veterans Receiving Intensive Services | 2 | | 5 | |
| | TAP Workshop Veterans | 15 | | 15 | |
| | Received Training Services | 80 | | 159 | |
| | Received Training Services - Adults | 80 | | 159 | |
| | Received Training Services - Dislocated Workers | 73 | | 149 | |
| | Received Training Services - NEG | 38 | | 104 | |
| | Total Youth (14-21) | 99 | | 133 | |
| | Younger Youth (14-18) | 88 | | 118 | |
| | Older Youth (19-21) | 11 | | 15 | |
| | Out-of-School Youth | 50 | | 62 | |
| | In-School Youth | 49 | | 71 | |
| Cumulative Time Period | Exiters | Single Quarter | | Cumulative 4-Qtr | |
| | | Value | | Value | |
| 4/1/2014 - 3/31/2015 | Total Adult Customers | 2,498 | | 9,056 | |
| | Total Adults (self-service only) | 0 | | 0 | |
| | WIA Adult | 2,497 | | 9,051 | |
| | WIA Dislocated Worker | 1,991 | | 6,904 | |
| | National Emergency Grant | 23 | | 88 | |
| | Total Veterans | 202 | | 798 | |
| | Post 9/11 Era Veterans | 74 | | 273 | |
| | Post 9/11 Era Veterans Receiving Intensive Services | 1 | | 7 | |
| | TAP Workshop Veterans | 0 | | 0 | |
| | Received Training Services | 30 | | 108 | |
| | Received Training Services - Adults | 30 | | 108 | |
| | Received Training Services - Dislocated Workers | 28 | | 103 | |
| | Received Training Services - NEG | 23 | | 88 | |
| | Total Youth (14-21) | 4 | | 42 | |
| | Younger Youth (14-18) | 3 | | 37 | |
| | Older Youth (19-21) | 1 | | 5 | |
| | Out-of-School Youth | 2 | | 16 | |
| | In-School Youth | 2 | | 26 | |

* Data suppressed for confidentiality purposes

WIA Quarterly Report (ETA Form 9090)

Region 10 - TOCOWA - Central Oregon Intergovernment Council - R10
PY 2014 Qtr-4

| Cumulative Time Period | Youth | Single Quarter | | Cumulative 4-Quarter | | Neg. Perf. (80%) |
|------------------------|---------------------------------------|----------------|-----------------------|----------------------|-----------------------|------------------------|
| | | Value | Numerator Denominator | Value | Numerator Denominator | |
| 10/1/2013 - 9/30/2014 | Placement in Employment or Education | 77.8% | 14 18 | 87.5% | 42 48 | 72.0% (57.6%) |
| 10/1/2013 - 9/30/2014 | Attainment of a Degree or Certificate | 84.2% | 16 19 | 88.0% | 44 50 | 72.0% (57.6%) |
| 7/1/2014 - 6/30/2015 | Literacy and Numeracy Gains | 100.0% | 2 2 | 100.0% | 13 13 | 60.0% (48.0%) |
| Cumulative Time Period | Entered Employment Rate | Value | Numerator Denominator | Value | Numerator Denominator | Neg. Perf. (80%) |
| 10/1/2013 - 9/30/2014 | Adults | 60.0% | 917 1,529 | 61.5% | 4,718 7,674 | 60.0% (48.0%) |
| 10/1/2013 - 9/30/2014 | Dislocated Workers | 60.3% | 670 1,111 | 62.8% | 3,813 6,074 | 60.0% (48.0%) |
| 10/1/2013 - 9/30/2014 | National Emergency Grant | 78.6% | 11 14 | 80.0% | 44 55 | |
| 10/1/2013 - 9/30/2014 | Older Youth (19-21) Program Results | 0.0% | 0 1 | 75.0% | 3 4 | |
| 10/1/2013 - 9/30/2014 | Veterans | 65.6% | 82 125 | 60.4% | 430 712 | |
| Cumulative Time Period | Retention Rate | Value | Numerator Denominator | Value | Numerator Denominator | Neg. Perf. (80%) |
| 4/1/2013 - 3/31/2014 | Adults | 85.2% | 1,860 2,184 | 83.9% | 5,556 6,619 | 84.0% (67.2%) |
| 4/1/2013 - 3/31/2014 | Dislocated Workers | 85.9% | 1,589 1,850 | 84.2% | 4,482 5,326 | 84.0% (67.2%) |
| 4/1/2013 - 3/31/2014 | National Emergency Grant | 85.7% | 6 7 | 84.0% | 42 50 | |
| 4/1/2013 - 3/31/2014 | Older Youth (19-21) Program Results | 100.0% | 1 1 | 66.7% | 2 3 | |
| 4/1/2013 - 3/31/2014 | Veterans | 84.3% | 167 198 | 83.1% | 503 605 | |
| Cumulative Time Period | Six-Months Average Earnings | Value | Numerator Denominator | Value | Numerator Denominator | Neg. Perf. (80%) |
| 4/1/2013 - 3/31/2014 | Adults | \$15,758 | 29,310,597 1,860 | \$14,435 | 80,201,027 5,556 | \$13,500 (\$10,800) |
| 4/1/2013 - 3/31/2014 | Dislocated Workers | \$16,313 | 25,921,821 1,589 | \$15,053 | 67,469,089 4,482 | \$13,500 (\$10,800) |
| 4/1/2013 - 3/31/2014 | National Emergency Grant | \$14,050 | 84,301 6 | \$16,219 | 681,202 42 | |
| 4/1/2013 - 3/31/2014 | Older Youth (19-21) Program Results | \$2,208 | 2,208 1 | \$1,104 | 2,208 2 | |
| 4/1/2013 - 3/31/2014 | Veterans | \$16,815 | 2,808,162 167 | \$16,296 | 8,196,909 503 | |
| Cumulative Time Period | Employment and Credential Rate | Value | Numerator Denominator | Value | Numerator Denominator | |
| 10/1/2013 - 9/30/2014 | Adults | 50.0% | 10 20 | 41.0% | 32 78 | |
| 10/1/2013 - 9/30/2014 | Dislocated Workers | 50.0% | 9 18 | 41.1% | 30 73 | |
| 10/1/2013 - 9/30/2014 | Older Youth (19-21) Program Results | 0.0% | 0 1 | 80.0% | 4 5 | |

* Data suppressed for confidentiality purposes

WIA Quarterly Report (ETA Form 9090)

Region 10 - TOCOWA - Central Oregon Intergovernment Council - R10
PY 2014 Qtr-4

| Cumulative Time Period | Credential Attainment | Value | Numerator Denominator | Value | Numerator Denominator |
|---------------------------|---|--------|--------------------------|--------|--------------------------|
| 10/1/2013 - 9/30/2014 | Adults | 60.0% | 12 20 | 48.7% | 38 78 |
| 10/1/2013 - 9/30/2014 | Dislocated Workers | 61.1% | 11 18 | 47.9% | 35 73 |
| 10/1/2013 - 9/30/2014 | National Emergency Grant | 68.8% | 11 16 | 47.5% | 29 61 |
| 10/1/2013 - 9/30/2014 | Youth (14-21) Program Results | 84.2% | 16 19 | 88.0% | 44 50 |
| Cumulative Time Period | Veteran Priority of Service | Value | Numerator Denominator | Value | Numerator Denominator |
| 7/1/2014 - 6/30/2015 | Received a Service During the Entry Period | 100.0% | 149 149 | 100.0% | 777 777 |
| 7/1/2014 - 6/30/2015 | Received a Staff Assisted Service During the Entry Period | 94.0% | 140 149 | 92.9% | 722 777 |

Performance was Calculated: 8/12/2015 8:56:21 AM

State of Oregon - Department of Community Colleges and Workforce Development
The Oregon Consortium/Workforce Alliance - Central Oregon Intergovernment Council
- R10
Program Year 2014 Rolling 4 Quarters

Adult Entered Employment

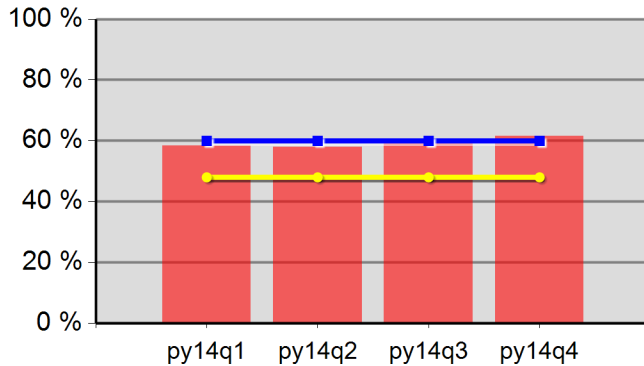

| | | | |
|-----------|-------|---------|-------|
| 58.4% | 58.0% | 60.2% | 61.5% |
| Neg Level | 60.0% | 80% Neg | 48.0% |

DW Entered Employment

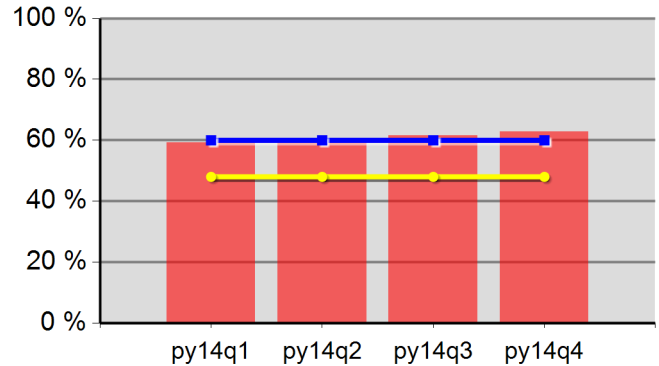

| | | | |
|-----------|-------|---------|-------|
| 59.3% | 59.1% | 61.5% | 62.8% |
| Neg Level | 60.0% | 80% Neg | 48.0% |

Adult Retention

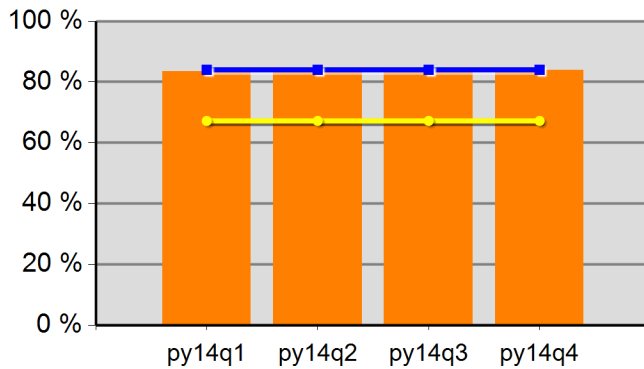

| | | | |
|-----------|-------|---------|-------|
| 83.5% | 83.8% | 84.5% | 83.9% |
| Neg Level | 84.0% | 80% Neg | 67.2% |

DW Retention

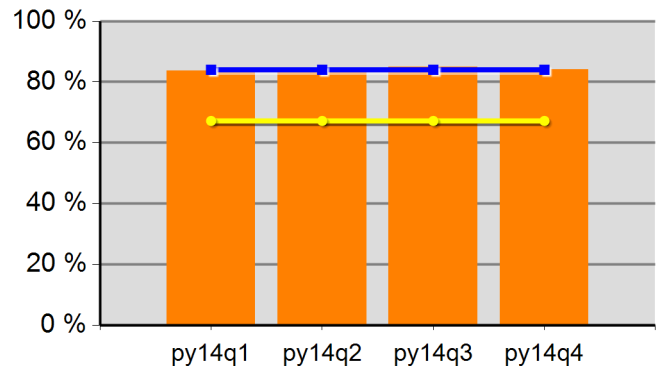

| | | | |
|-----------|-------|---------|-------|
| 83.7% | 84.1% | 84.9% | 84.2% |
| Neg Level | 84.0% | 80% Neg | 67.2% |

Adult Average Earnings

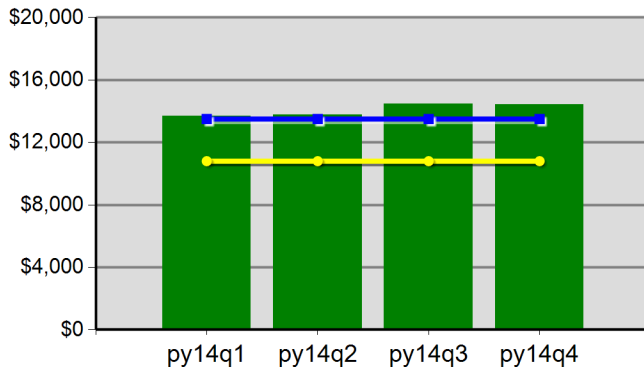

| | | | |
|-----------|------------|---------|------------|
| \$136.8 | \$137.7 | \$144.9 | \$144.4 |
| Neg Level | \$13,500.0 | 80% Neg | \$10,800.0 |

DW Average Earnings

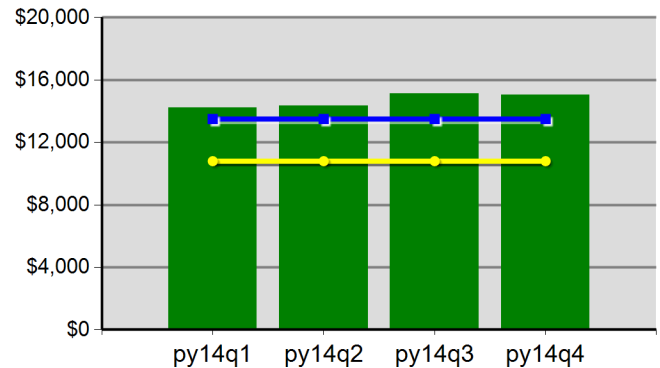

| | | | |
|-----------|------------|---------|------------|
| \$142.4 | \$143.5 | \$151.3 | \$150.5 |
| Neg Level | \$13,500.0 | 80% Neg | \$10,800.0 |

State of Oregon - Department of Community Colleges and Workforce Development
The Oregon Consortium/Workforce Alliance - Central Oregon Intergovernment Council
- R10
Program Year 2014 Rolling 4 Quarters

Youth Employment or Education

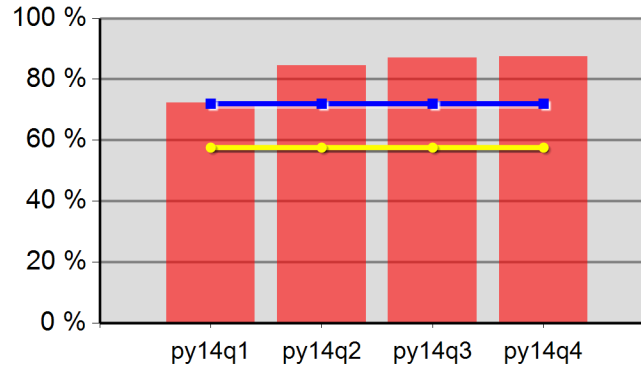

| | | | |
|-----------|-------|---------|-------|
| 72.2% | 84.6% | 87.0% | 87.5% |
| Neg Level | 72.0% | 80% Neg | 57.6% |

Youth Degree or Certificate

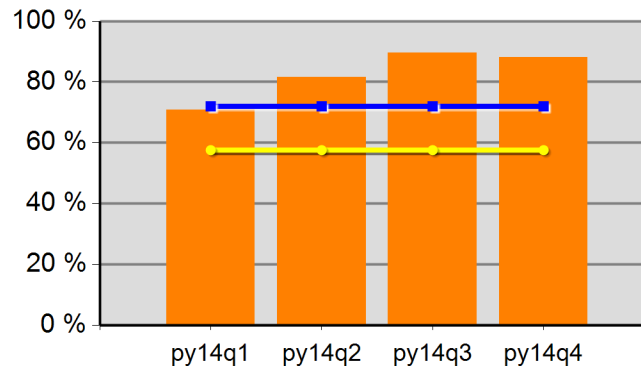

| | | | |
|-----------|-------|---------|-------|
| 70.9% | 81.5% | 89.6% | 88.0% |
| Neg Level | 72.0% | 80% Neg | 57.6% |

Youth Literacy and Numeracy Gains

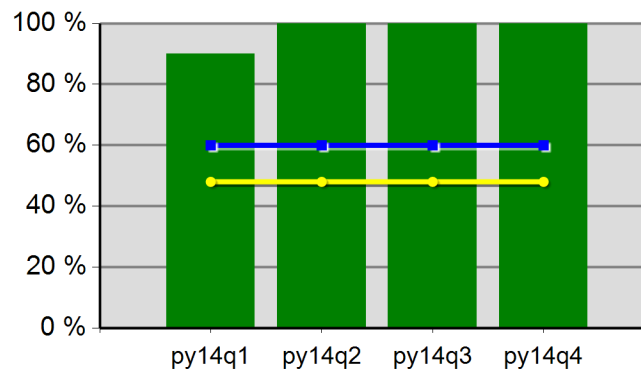

| | | | |
|-----------|--------|---------|--------|
| 90.0% | 100.0% | 100.0% | 100.0% |
| Neg Level | 60.0% | 80% Neg | 48.0% |

WIA Quarterly Report (ETA Form 9090)

Region 11 - TOCOWA - Central Oregon Intergovernment Council - R11
PY 2014 Qtr-4

| Cumulative Time Period | Participants | Single Quarter | | Cumulative 4-Qtr | |
|---------------------------|---|----------------|--|------------------|--|
| | | Value | | Value | |
| 7/1/2014 - 6/30/2015 | Total Adult Customers | 699 | | 2,657 | |
| | Total Adults (self-service only) | 0 | | 0 | |
| | WIA Adult | 698 | | 2,656 | |
| | WIA Dislocated Worker | 516 | | 2,086 | |
| | National Emergency Grant | 6 | | 9 | |
| | Total Veterans | 65 | | 230 | |
| | Post 9/11 Era Veterans | 29 | | 98 | |
| | Post 9/11 Era Veterans Receiving Intensive Services | 2 | | 2 | |
| | TAP Workshop Veterans | 6 | | 6 | |
| | Received Training Services | 19 | | 37 | |
| | Received Training Services - Adults | 19 | | 37 | |
| | Received Training Services - Dislocated Workers | 15 | | 33 | |
| | Received Training Services - NEG | 5 | | 9 | |
| | Total Youth (14-21) | 44 | | 63 | |
| | Younger Youth (14-18) | 38 | | 52 | |
| | Older Youth (19-21) | 6 | | 11 | |
| | Out-of-School Youth | 11 | | 21 | |
| | In-School Youth | 33 | | 42 | |
| Cumulative Time Period | Exiters | | | | |
| | | Value | | Value | |
| 4/1/2014 - 3/31/2015 | Total Adult Customers | 704 | | 2,549 | |
| | Total Adults (self-service only) | 0 | | 0 | |
| | WIA Adult | 704 | | 2,549 | |
| | WIA Dislocated Worker | 586 | | 2,020 | |
| | National Emergency Grant | 0 | | 3 | |
| | Total Veterans | 66 | | 230 | |
| | Post 9/11 Era Veterans | 26 | | 93 | |
| | Post 9/11 Era Veterans Receiving Intensive Services | 0 | | 2 | |
| | TAP Workshop Veterans | 0 | | 0 | |
| | Received Training Services | 3 | | 29 | |
| | Received Training Services - Adults | 3 | | 29 | |
| | Received Training Services - Dislocated Workers | 3 | | 28 | |
| | Received Training Services - NEG | 0 | | 3 | |
| | Total Youth (14-21) | 1 | | 27 | |
| | Younger Youth (14-18) | 0 | | 22 | |
| | Older Youth (19-21) | 1 | | 5 | |
| | Out-of-School Youth | 1 | | 11 | |
| | In-School Youth | 0 | | 16 | |

* Data suppressed for confidentiality purposes

WIA Quarterly Report (ETA Form 9090)

Region 11 - TOCOWA - Central Oregon Intergovernment Council - R11
PY 2014 Qtr-4

| | | Single Quarter | | Cumulative 4-Quarter | | |
|------------------------|---------------------------------------|----------------|-----------------------|----------------------|-----------------------|------------------------|
| Cumulative Time Period | Youth | Value | Numerator Denominator | Value | Numerator Denominator | Neg. Perf. (80%) |
| 10/1/2013 - 9/30/2014 | Placement in Employment or Education | 81.8% | 9 11 | 73.5% | 25 34 | 72.0% (57.6%) |
| 10/1/2013 - 9/30/2014 | Attainment of a Degree or Certificate | 63.6% | 7 11 | 60.0% | 21 35 | 72.0% (57.6%) |
| 7/1/2014 - 6/30/2015 | Literacy and Numeracy Gains | 100.0% | 1 1 | 57.1% | 4 7 | 60.0% (48.0%) |
| Cumulative Time Period | Entered Employment Rate | Value | Numerator Denominator | Value | Numerator Denominator | Neg. Perf. (80%) |
| 10/1/2013 - 9/30/2014 | Adults | 65.5% | 308 470 | 60.4% | 1,438 2,380 | 60.0% (48.0%) |
| 10/1/2013 - 9/30/2014 | Dislocated Workers | 66.0% | 239 362 | 61.4% | 1,188 1,936 | 60.0% (48.0%) |
| 10/1/2013 - 9/30/2014 | National Emergency Grant | 0.0% | 0 0 | 100.0% | 1 1 | |
| 10/1/2013 - 9/30/2014 | Older Youth (19-21) Program Results | 100.0% | 3 3 | 100.0% | 7 7 | |
| 10/1/2013 - 9/30/2014 | Veterans | 62.5% | 20 32 | 60.4% | 122 202 | |
| Cumulative Time Period | Retention Rate | Value | Numerator Denominator | Value | Numerator Denominator | Neg. Perf. (80%) |
| 4/1/2013 - 3/31/2014 | Adults | 87.4% | 540 618 | 83.5% | 1,557 1,865 | 84.0% (67.2%) |
| 4/1/2013 - 3/31/2014 | Dislocated Workers | 87.5% | 467 534 | 84.2% | 1,273 1,511 | 84.0% (67.2%) |
| 4/1/2013 - 3/31/2014 | National Emergency Grant | 100.0% | 1 1 | 100.0% | 3 3 | |
| 4/1/2013 - 3/31/2014 | Older Youth (19-21) Program Results | 100.0% | 3 3 | 83.3% | 5 6 | |
| 4/1/2013 - 3/31/2014 | Veterans | 80.4% | 41 51 | 79.0% | 132 167 | |
| Cumulative Time Period | Six-Months Average Earnings | Value | Numerator Denominator | Value | Numerator Denominator | Neg. Perf. (80%) |
| 4/1/2013 - 3/31/2014 | Adults | \$16,469 | 8,893,476 540 | \$14,795 | 23,036,264 1,557 | \$13,500 (\$10,800) |
| 4/1/2013 - 3/31/2014 | Dislocated Workers | \$17,414 | 8,132,106 467 | \$15,681 | 19,961,673 1,273 | \$13,500 (\$10,800) |
| 4/1/2013 - 3/31/2014 | National Emergency Grant | \$15,483 | 15,483 1 | \$15,219 | 45,658 3 | |
| 4/1/2013 - 3/31/2014 | Older Youth (19-21) Program Results | \$5,640 | 16,921 3 | \$4,478 | 22,392 5 | |
| 4/1/2013 - 3/31/2014 | Veterans | \$22,222 | 911,109 41 | \$18,286 | 2,413,732 132 | |
| Cumulative Time Period | Employment and Credential Rate | Value | Numerator Denominator | Value | Numerator Denominator | |
| 10/1/2013 - 9/30/2014 | Adults | 0.0% | 0 8 | 29.2% | 7 24 | |
| 10/1/2013 - 9/30/2014 | Dislocated Workers | 0.0% | 0 8 | 22.7% | 5 22 | |
| 10/1/2013 - 9/30/2014 | Older Youth (19-21) Program Results | 33.3% | 1 3 | 42.9% | 3 7 | |

* Data suppressed for confidentiality purposes

WIA Quarterly Report (ETA Form 9090)

Region 11 - TOCOWA - Central Oregon Intergovernment Council - R11
PY 2014 Qtr-4

| Cumulative Time Period | Credential Attainment | Value | Numerator Denominator | Value | Numerator Denominator |
|---------------------------|---|--------|--------------------------|--------|--------------------------|
| 10/1/2013 - 9/30/2014 | Adults | 0.0% | 0 8 | 29.2% | 7 24 |
| 10/1/2013 - 9/30/2014 | Dislocated Workers | 0.0% | 0 8 | 22.7% | 5 22 |
| 10/1/2013 - 9/30/2014 | National Emergency Grant | 0.0% | 0 2 | 0.0% | 0 3 |
| 10/1/2013 - 9/30/2014 | Youth (14-21) Program Results | 63.6% | 7 11 | 60.0% | 21 35 |
| Cumulative Time Period | Veteran Priority of Service | Value | Numerator Denominator | Value | Numerator Denominator |
| 7/1/2014 - 6/30/2015 | Received a Service During the Entry Period | 100.0% | 42 42 | 100.0% | 210 210 |
| 7/1/2014 - 6/30/2015 | Received a Staff Assisted Service During the Entry Period | 95.2% | 40 42 | 92.4% | 194 210 |

Performance was Calculated: 8/12/2015 8:56:26 AM

State of Oregon - Department of Community Colleges and Workforce Development
The Oregon Consortium/Workforce Alliance - Central Oregon Intergovernment Council
- R11
Program Year 2014 Rolling 4 Quarters

Adult Entered Employment

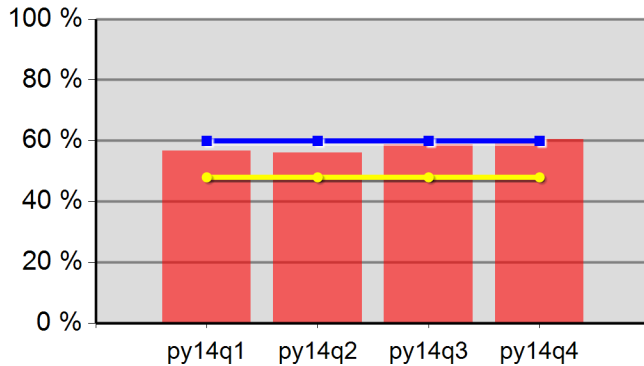

| | | | |
|-----------|-------|---------|-------|
| 56.6% | 56.1% | 58.7% | 60.4% |
| Neg Level | 60.0% | 80% Neg | 48.0% |

DW Entered Employment

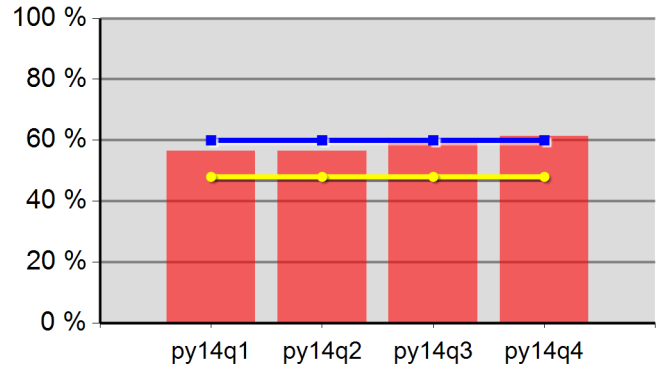

| | | | |
|-----------|-------|---------|-------|
| 56.5% | 56.4% | 59.5% | 61.4% |
| Neg Level | 60.0% | 80% Neg | 48.0% |

Adult Retention

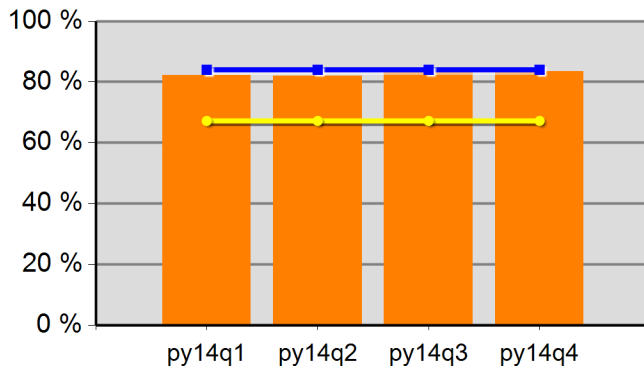

| | | | |
|-----------|-------|---------|-------|
| 82.1% | 82.0% | 83.8% | 83.5% |
| Neg Level | 84.0% | 80% Neg | 67.2% |

DW Retention

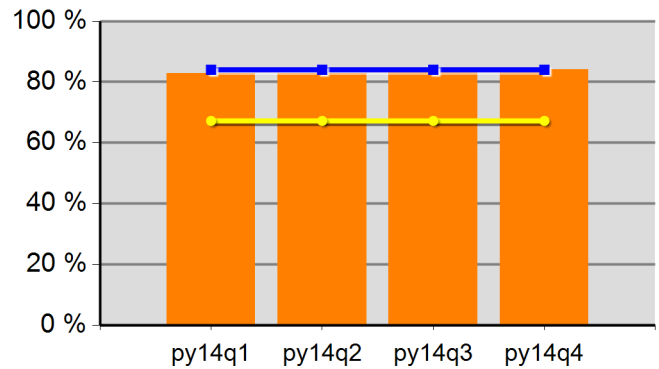

| | | | |
|-----------|-------|---------|-------|
| 82.9% | 82.8% | 84.8% | 84.2% |
| Neg Level | 84.0% | 80% Neg | 67.2% |

Adult Average Earnings

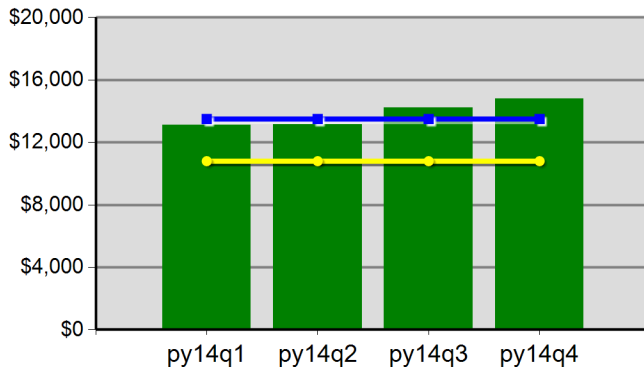

| | | | |
|-----------|------------|---------|------------|
| \$130.9 | \$131.7 | \$142.3 | \$148.0 |
| Neg Level | \$13,500.0 | 80% Neg | \$10,800.0 |

DW Average Earnings

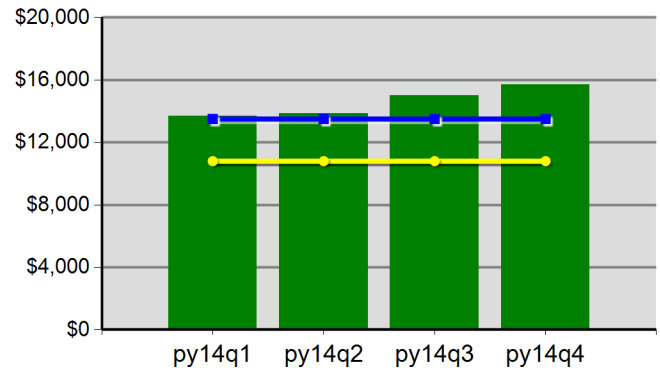

| | | | |
|-----------|------------|---------|------------|
| \$136.9 | \$138.6 | \$149.9 | \$156.8 |
| Neg Level | \$13,500.0 | 80% Neg | \$10,800.0 |

State of Oregon - Department of Community Colleges and Workforce Development
The Oregon Consortium/Workforce Alliance - Central Oregon Intergovernment Council
- R11
Program Year 2014 Rolling 4 Quarters

Youth Employment or Education

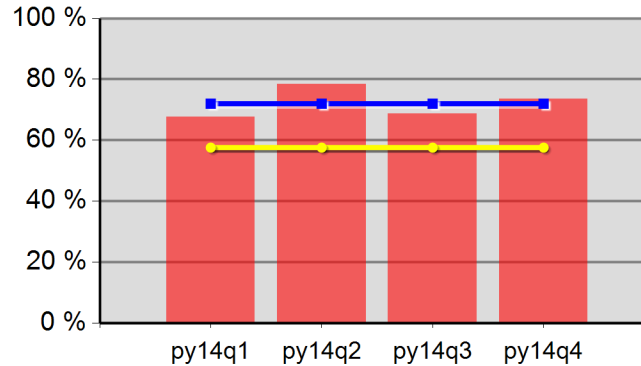

| | | | |
|-----------|-------|---------|-------|
| 67.6% | 78.4% | 68.8% | 73.5% |
| Neg Level | 72.0% | 80% Neg | 57.6% |

Youth Degree or Certificate

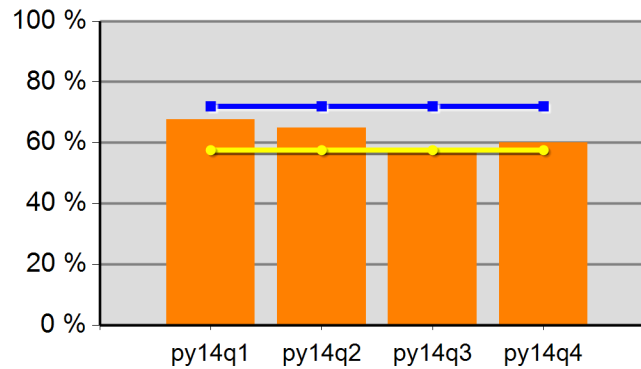

| | | | |
|-----------|-------|---------|-------|
| 67.6% | 64.9% | 57.6% | 60.0% |
| Neg Level | 72.0% | 80% Neg | 57.6% |

Youth Literacy and Numeracy Gains

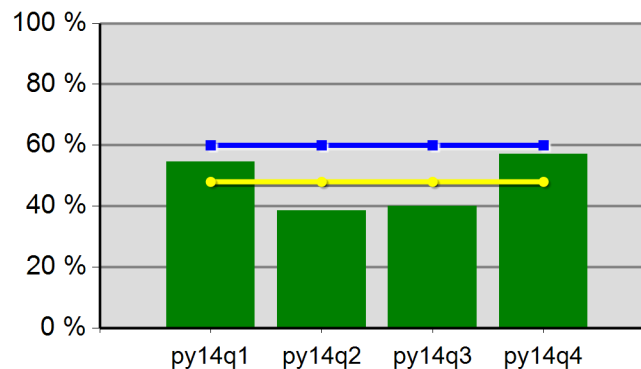

| | | | |
|-----------|-------|---------|-------|
| 54.5% | 38.5% | 40.0% | 57.1% |
| Neg Level | 60.0% | 80% Neg | 48.0% |

WIA Quarterly Report (ETA Form 9090)

Region 12 - TOCOWA - Community Action Programs of East Central Oregon
PY 2014 Qtr-4

| Cumulative Time Period | Participants | Single Quarter | | Cumulative 4-Qtr | |
|---------------------------|---|----------------|--|------------------|--|
| | | Value | | Value | |
| 7/1/2014 - 6/30/2015 | Total Adult Customers | 999 | | 3,028 | |
| | Total Adults (self-service only) | 0 | | 0 | |
| | WIA Adult | 999 | | 3,028 | |
| | WIA Dislocated Worker | 744 | | 2,378 | |
| | National Emergency Grant | 66 | | 151 | |
| | Total Veterans | 65 | | 210 | |
| | Post 9/11 Era Veterans | 15 | | 55 | |
| | Post 9/11 Era Veterans Receiving Intensive Services | 0 | | 7 | |
| | TAP Workshop Veterans | 1 | | 1 | |
| | Received Training Services | 64 | | 97 | |
| | Received Training Services - Adults | 64 | | 97 | |
| | Received Training Services - Dislocated Workers | 52 | | 82 | |
| | Received Training Services - NEG | 23 | | 33 | |
| | Total Youth (14-21) | 64 | | 87 | |
| | Younger Youth (14-18) | 50 | | 70 | |
| | Older Youth (19-21) | 14 | | 17 | |
| | Out-of-School Youth | 19 | | 26 | |
| | In-School Youth | 45 | | 61 | |
| Cumulative Time Period | Exiters | Single Quarter | | Cumulative 4-Qtr | |
| | | Value | | Value | |
| 4/1/2014 - 3/31/2015 | Total Adult Customers | 827 | | 2,677 | |
| | Total Adults (self-service only) | 0 | | 0 | |
| | WIA Adult | 827 | | 2,677 | |
| | WIA Dislocated Worker | 694 | | 2,107 | |
| | National Emergency Grant | 28 | | 120 | |
| | Total Veterans | 52 | | 184 | |
| | Post 9/11 Era Veterans | 13 | | 50 | |
| | Post 9/11 Era Veterans Receiving Intensive Services | 1 | | 5 | |
| | TAP Workshop Veterans | 0 | | 0 | |
| | Received Training Services | 16 | | 75 | |
| | Received Training Services - Adults | 16 | | 75 | |
| | Received Training Services - Dislocated Workers | 16 | | 61 | |
| | Received Training Services - NEG | 9 | | 29 | |
| | Total Youth (14-21) | 3 | | 36 | |
| | Younger Youth (14-18) | 3 | | 31 | |
| | Older Youth (19-21) | 0 | | 5 | |
| | Out-of-School Youth | 2 | | 11 | |
| | In-School Youth | 1 | | 25 | |

* Data suppressed for confidentiality purposes

8/13/2015 11:57:47 AM

WIA Quarterly Report (ETA Form 9090)

Region 12 - TOCOWA - Community Action Programs of East Central Oregon
PY 2014 Qtr-4

| Cumulative Time Period | Youth | Single Quarter | | Cumulative 4-Quarter | | Neg. Perf. (80%) |
|------------------------|---------------------------------------|----------------|-----------------------|----------------------|-----------------------|------------------------|
| | | Value | Numerator Denominator | Value | Numerator Denominator | |
| 10/1/2013 - 9/30/2014 | Placement in Employment or Education | 100.0% | 10 10 | 87.1% | 27 31 | 72.0% (57.6%) |
| 10/1/2013 - 9/30/2014 | Attainment of a Degree or Certificate | 90.9% | 10 11 | 76.9% | 30 39 | 72.0% (57.6%) |
| 7/1/2014 - 6/30/2015 | Literacy and Numeracy Gains | 0.0% | 0 0 | 100.0% | 5 5 | 60.0% (48.0%) |
| Cumulative Time Period | Entered Employment Rate | Value | Numerator Denominator | Value | Numerator Denominator | Neg. Perf. (80%) |
| | | | | | | |
| 10/1/2013 - 9/30/2014 | Adults | 68.0% | 310 456 | 67.2% | 1,447 2,154 | 60.0% (48.0%) |
| 10/1/2013 - 9/30/2014 | Dislocated Workers | 72.6% | 252 347 | 69.4% | 1,195 1,722 | 60.0% (48.0%) |
| 10/1/2013 - 9/30/2014 | National Emergency Grant | 94.1% | 16 17 | 89.1% | 57 64 | |
| 10/1/2013 - 9/30/2014 | Older Youth (19-21) Program Results | 100.0% | 1 1 | 50.0% | 1 2 | |
| 10/1/2013 - 9/30/2014 | Veterans | 70.7% | 29 41 | 60.4% | 99 164 | |
| Cumulative Time Period | Retention Rate | Value | Numerator Denominator | Value | Numerator Denominator | Neg. Perf. (80%) |
| | | | | | | |
| 4/1/2013 - 3/31/2014 | Adults | 89.5% | 529 591 | 84.2% | 1,439 1,709 | 84.0% (67.2%) |
| 4/1/2013 - 3/31/2014 | Dislocated Workers | 89.7% | 452 504 | 84.0% | 1,200 1,429 | 84.0% (67.2%) |
| 4/1/2013 - 3/31/2014 | National Emergency Grant | 95.7% | 22 23 | 97.8% | 45 46 | |
| 4/1/2013 - 3/31/2014 | Older Youth (19-21) Program Results | 0.0% | 0 0 | 60.0% | 3 5 | |
| 4/1/2013 - 3/31/2014 | Veterans | 88.4% | 38 43 | 84.2% | 112 133 | |
| Cumulative Time Period | Six-Months Average Earnings | Value | Numerator Denominator | Value | Numerator Denominator | Neg. Perf. (80%) |
| | | | | | | |
| 4/1/2013 - 3/31/2014 | Adults | \$16,139 | 8,537,298 529 | \$14,552 | 20,940,294 1,439 | \$13,500 (\$10,800) |
| 4/1/2013 - 3/31/2014 | Dislocated Workers | \$16,863 | 7,622,151 452 | \$15,109 | 18,131,230 1,200 | \$13,500 (\$10,800) |
| 4/1/2013 - 3/31/2014 | National Emergency Grant | \$65,760 | 1,446,721 22 | \$45,605 | 2,052,208 45 | |
| 4/1/2013 - 3/31/2014 | Older Youth (19-21) Program Results | | 0 0 | \$2,150 | 8,599 4 | |
| 4/1/2013 - 3/31/2014 | Veterans | \$20,247 | 769,382 38 | \$17,884 | 2,002,954 112 | |
| Cumulative Time Period | Employment and Credential Rate | Value | Numerator Denominator | Value | Numerator Denominator | |
| | | | | | | |
| 10/1/2013 - 9/30/2014 | Adults | 55.0% | 11 20 | 44.4% | 32 72 | |
| 10/1/2013 - 9/30/2014 | Dislocated Workers | 50.0% | 8 16 | 44.6% | 25 56 | |
| 10/1/2013 - 9/30/2014 | Older Youth (19-21) Program Results | 100.0% | 1 1 | 66.7% | 2 3 | |

* Data suppressed for confidentiality purposes

WIA Quarterly Report (ETA Form 9090)

Region 12 - TOCOWA - Community Action Programs of East Central Oregon
PY 2014 Qtr-4

| Cumulative Time Period | Credential Attainment | Value | Numerator Denominator | Value | Numerator Denominator |
|---------------------------|---|--------|--------------------------|--------|--------------------------|
| 10/1/2013 - 9/30/2014 | Adults | 60.0% | 12 20 | 50.0% | 36 72 |
| 10/1/2013 - 9/30/2014 | Dislocated Workers | 56.3% | 9 16 | 48.2% | 27 56 |
| 10/1/2013 - 9/30/2014 | National Emergency Grant | 66.7% | 6 9 | 57.1% | 16 28 |
| 10/1/2013 - 9/30/2014 | Youth (14-21) Program Results | 90.9% | 10 11 | 76.9% | 30 39 |
| Cumulative Time Period | Veteran Priority of Service | Value | Numerator Denominator | Value | Numerator Denominator |
| 7/1/2014 - 6/30/2015 | Received a Service During the Entry Period | 100.0% | 28 28 | 100.0% | 161 161 |
| 7/1/2014 - 6/30/2015 | Received a Staff Assisted Service During the Entry Period | 96.4% | 27 28 | 91.9% | 148 161 |

Performance was Calculated: 8/12/2015 8:56:30 AM

State of Oregon - Department of Community Colleges and Workforce Development
The Oregon Consortium/Workforce Alliance - Community Action Programs of East
Central Oregon
Program Year 2014 Rolling 4 Quarters

Adult Entered Employment

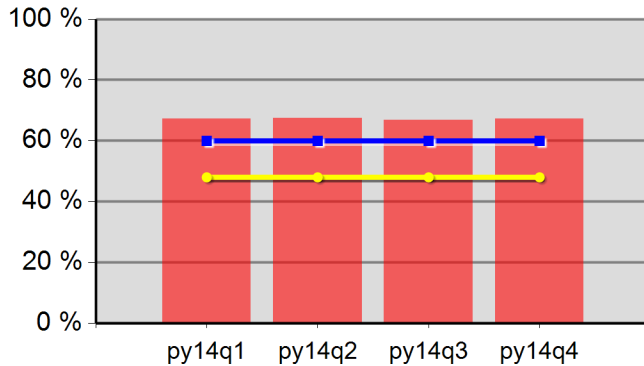

| | | | |
|-----------|-------|---------|-------|
| 67.2% | 67.4% | 66.9% | 67.2% |
| Neg Level | 60.0% | 80% Neg | 48.0% |

DW Entered Employment

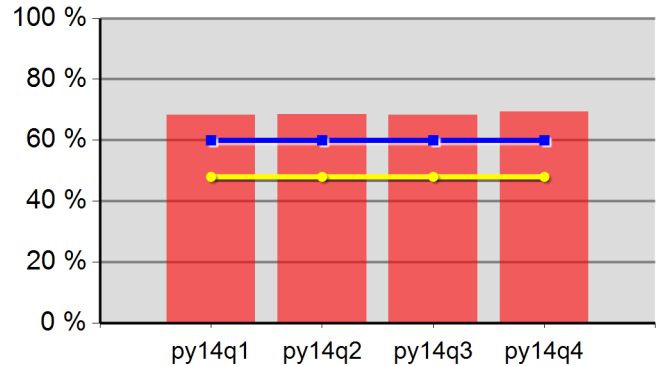

| | | | |
|-----------|-------|---------|-------|
| 68.3% | 68.4% | 68.2% | 69.4% |
| Neg Level | 60.0% | 80% Neg | 48.0% |

Adult Retention

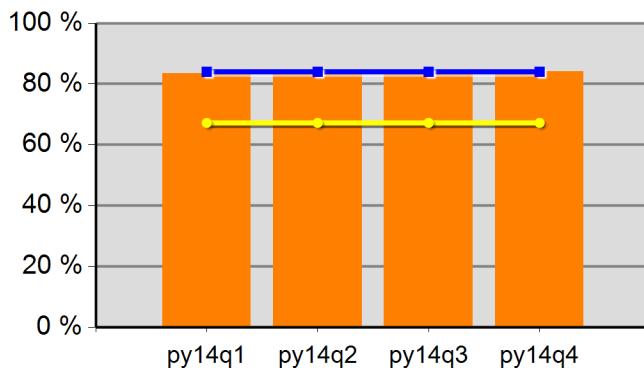

| | | | |
|-----------|-------|---------|-------|
| 83.5% | 83.2% | 84.0% | 84.2% |
| Neg Level | 84.0% | 80% Neg | 67.2% |

DW Retention

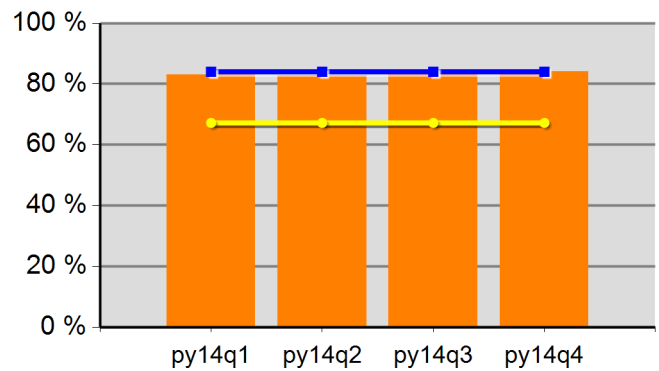

| | | | |
|-----------|-------|---------|-------|
| 83.1% | 82.8% | 83.7% | 84.0% |
| Neg Level | 84.0% | 80% Neg | 67.2% |

Adult Average Earnings

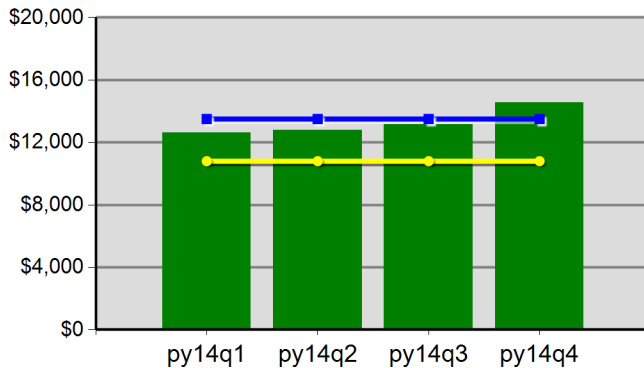

| | | | |
|-----------|------------|---------|------------|
| \$126.1 | \$127.7 | \$131.6 | \$145.5 |
| Neg Level | \$13,500.0 | 80% Neg | \$10,800.0 |

DW Average Earnings

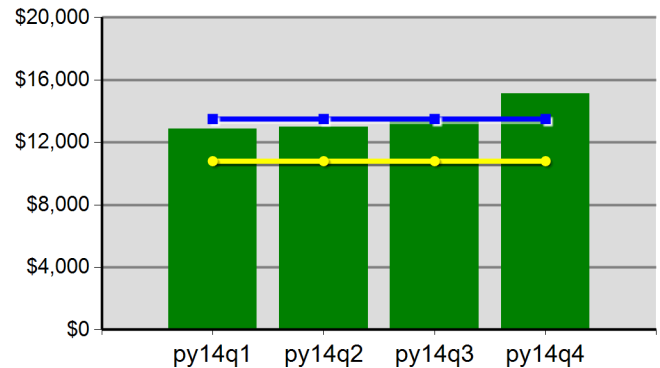

| | | | |
|-----------|------------|---------|------------|
| \$128.6 | \$130.0 | \$134.8 | \$151.1 |
| Neg Level | \$13,500.0 | 80% Neg | \$10,800.0 |

State of Oregon - Department of Community Colleges and Workforce Development
The Oregon Consortium/Workforce Alliance - Community Action Programs of East
Central Oregon
Program Year 2014 Rolling 4 Quarters

Youth Employment or Education

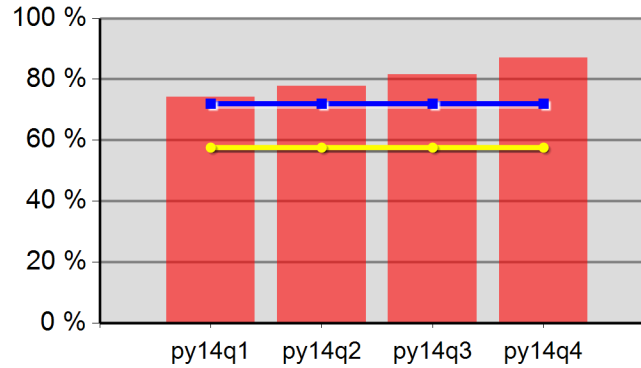

| | | | |
|-----------|-------|---------|-------|
| 74.2% | 77.8% | 81.5% | 87.1% |
| Neg Level | 72.0% | 80% Neg | 57.6% |

Youth Degree or Certificate

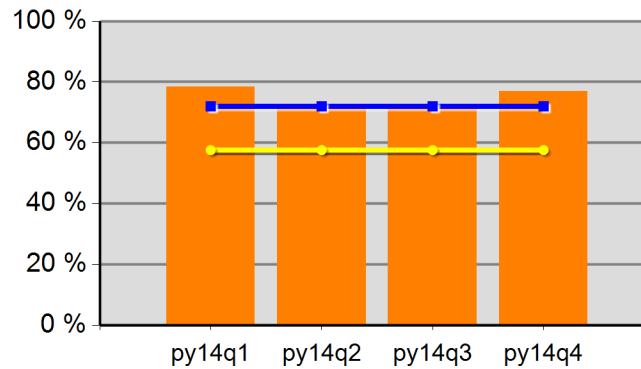

| | | | |
|-----------|-------|---------|-------|
| 78.4% | 72.7% | 72.2% | 76.9% |
| Neg Level | 72.0% | 80% Neg | 57.6% |

Youth Literacy and Numeracy Gains

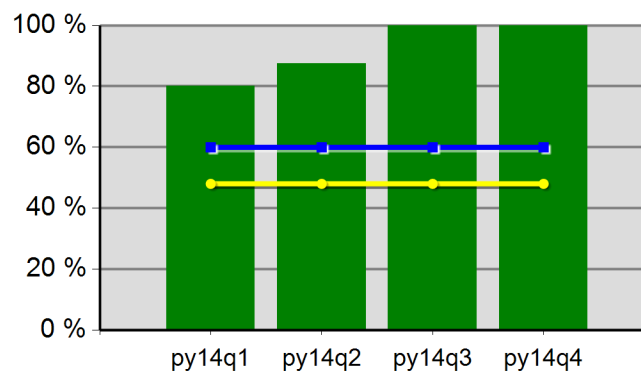

| | | | |
|-----------|-------|---------|--------|
| 80.0% | 87.5% | 100.0% | 100.0% |
| Neg Level | 60.0% | 80% Neg | 48.0% |

WIA Quarterly Report (ETA Form 9090)

Region 13 - TOCOWA - Training & Employment Consortium - R13
PY 2014 Qtr-4

| Cumulative Time Period | Participants | Single Quarter | | Cumulative 4-Qtr | |
|---------------------------|---|----------------|--|------------------|--|
| | | Value | | Value | |
| 7/1/2014 - 6/30/2015 | Total Adult Customers | 490 | | 1,678 | |
| | Total Adults (self-service only) | 0 | | 0 | |
| | WIA Adult | 489 | | 1,677 | |
| | WIA Dislocated Worker | 338 | | 1,205 | |
| | National Emergency Grant | 15 | | 21 | |
| | Total Veterans | 49 | | 135 | |
| | Post 9/11 Era Veterans | 20 | | 53 | |
| | Post 9/11 Era Veterans Receiving Intensive Services | 1 | | 3 | |
| | TAP Workshop Veterans | 1 | | 1 | |
| | Received Training Services | 14 | | 32 | |
| | Received Training Services - Adults | 14 | | 32 | |
| | Received Training Services - Dislocated Workers | 12 | | 23 | |
| | Received Training Services - NEG | 12 | | 17 | |
| | Total Youth (14-21) | 15 | | 30 | |
| | Younger Youth (14-18) | 8 | | 16 | |
| | Older Youth (19-21) | 7 | | 14 | |
| | Out-of-School Youth | 8 | | 19 | |
| | In-School Youth | 7 | | 11 | |
| Cumulative Time Period | Exiters | Single Quarter | | Cumulative 4-Qtr | |
| | | Value | | Value | |
| 4/1/2014 - 3/31/2015 | Total Adult Customers | 523 | | 1,527 | |
| | Total Adults (self-service only) | 0 | | 0 | |
| | WIA Adult | 523 | | 1,526 | |
| | WIA Dislocated Worker | 419 | | 1,086 | |
| | National Emergency Grant | 3 | | 8 | |
| | Total Veterans | 43 | | 110 | |
| | Post 9/11 Era Veterans | 16 | | 41 | |
| | Post 9/11 Era Veterans Receiving Intensive Services | 0 | | 2 | |
| | TAP Workshop Veterans | 0 | | 0 | |
| | Received Training Services | 3 | | 23 | |
| | Received Training Services - Adults | 3 | | 22 | |
| | Received Training Services - Dislocated Workers | 3 | | 16 | |
| | Received Training Services - NEG | 3 | | 7 | |
| | Total Youth (14-21) | 7 | | 22 | |
| | Younger Youth (14-18) | 2 | | 13 | |
| | Older Youth (19-21) | 5 | | 9 | |
| | Out-of-School Youth | 6 | | 16 | |
| | In-School Youth | 1 | | 6 | |

* Data suppressed for confidentiality purposes

WIA Quarterly Report (ETA Form 9090)

Region 13 - TOCOWA - Training & Employment Consortium - R13
PY 2014 Qtr-4

| Cumulative Time Period | Youth | Single Quarter | | Cumulative 4-Quarter | | Neg. Perf. (80%) |
|------------------------|---------------------------------------|----------------|-----------------------|----------------------|-----------------------|------------------------|
| | | Value | Numerator Denominator | Value | Numerator Denominator | |
| 10/1/2013 - 9/30/2014 | Placement in Employment or Education | 83.3% | 5 6 | 80.0% | 12 15 | 72.0% (57.6%) |
| 10/1/2013 - 9/30/2014 | Attainment of a Degree or Certificate | 66.7% | 2 3 | 57.1% | 4 7 | 72.0% (57.6%) |
| 7/1/2014 - 6/30/2015 | Literacy and Numeracy Gains | 40.0% | 2 5 | 37.5% | 3 8 | 60.0% (48.0%) |
| Cumulative Time Period | Entered Employment Rate | Value | Numerator Denominator | Value | Numerator Denominator | Neg. Perf. (80%) |
| 10/1/2013 - 9/30/2014 | Adults | 47.7% | 92 193 | 59.9% | 620 1,035 | 60.0% (48.0%) |
| 10/1/2013 - 9/30/2014 | Dislocated Workers | 52.5% | 63 120 | 65.0% | 492 757 | 60.0% (48.0%) |
| 10/1/2013 - 9/30/2014 | National Emergency Grant | 100.0% | 1 1 | 80.0% | 4 5 | |
| 10/1/2013 - 9/30/2014 | Older Youth (19-21) Program Results | 50.0% | 1 2 | 75.0% | 3 4 | |
| 10/1/2013 - 9/30/2014 | Veterans | 52.9% | 9 17 | 61.1% | 58 95 | |
| Cumulative Time Period | Retention Rate | Value | Numerator Denominator | Value | Numerator Denominator | Neg. Perf. (80%) |
| 4/1/2013 - 3/31/2014 | Adults | 86.1% | 290 337 | 84.1% | 820 975 | 84.0% (67.2%) |
| 4/1/2013 - 3/31/2014 | Dislocated Workers | 86.3% | 234 271 | 84.4% | 600 711 | 84.0% (67.2%) |
| 4/1/2013 - 3/31/2014 | National Emergency Grant | 100.0% | 2 2 | 90.0% | 9 10 | |
| 4/1/2013 - 3/31/2014 | Older Youth (19-21) Program Results | 0.0% | 0 0 | 100.0% | 2 2 | |
| 4/1/2013 - 3/31/2014 | Veterans | 82.4% | 28 34 | 81.4% | 79 97 | |
| Cumulative Time Period | Six-Months Average Earnings | Value | Numerator Denominator | Value | Numerator Denominator | Neg. Perf. (80%) |
| 4/1/2013 - 3/31/2014 | Adults | \$16,649 | 4,828,299 290 | \$14,421 | 11,825,123 820 | \$13,500 (\$10,800) |
| 4/1/2013 - 3/31/2014 | Dislocated Workers | \$17,385 | 4,067,985 234 | \$15,217 | 9,130,408 600 | \$13,500 (\$10,800) |
| 4/1/2013 - 3/31/2014 | National Emergency Grant | \$11,753 | 23,506 2 | \$12,984 | 116,852 9 | |
| 4/1/2013 - 3/31/2014 | Older Youth (19-21) Program Results | | 0 0 | \$8,606 | 17,211 2 | |
| 4/1/2013 - 3/31/2014 | Veterans | \$18,371 | 514,374 28 | \$17,641 | 1,393,617 79 | |
| Cumulative Time Period | Employment and Credential Rate | Value | Numerator Denominator | Value | Numerator Denominator | |
| 10/1/2013 - 9/30/2014 | Adults | 0.0% | 0 12 | 3.7% | 1 27 | |
| 10/1/2013 - 9/30/2014 | Dislocated Workers | 0.0% | 0 5 | 5.0% | 1 20 | |
| 10/1/2013 - 9/30/2014 | Older Youth (19-21) Program Results | 0.0% | 0 2 | 0.0% | 0 4 | |

* Data suppressed for confidentiality purposes

WIA Quarterly Report (ETA Form 9090)

Region 13 - TOCOWA - Training & Employment Consortium - R13
PY 2014 Qtr-4

| Cumulative Time Period | Credential Attainment | Value | Numerator Denominator | Value | Numerator Denominator |
|---------------------------|---|--------|--------------------------|--------|--------------------------|
| 10/1/2013 - 9/30/2014 | Adults | 0.0% | 0 12 | 7.4% | 2 27 |
| 10/1/2013 - 9/30/2014 | Dislocated Workers | 0.0% | 0 5 | 10.0% | 2 20 |
| 10/1/2013 - 9/30/2014 | National Emergency Grant | 0.0% | 0 1 | 14.3% | 1 7 |
| 10/1/2013 - 9/30/2014 | Youth (14-21) Program Results | 66.7% | 2 3 | 57.1% | 4 7 |
| Cumulative Time Period | Veteran Priority of Service | Value | Numerator Denominator | Value | Numerator Denominator |
| 7/1/2014 - 6/30/2015 | Received a Service During the Entry Period | 100.0% | 27 27 | 100.0% | 123 123 |
| 7/1/2014 - 6/30/2015 | Received a Staff Assisted Service During the Entry Period | 96.3% | 26 27 | 92.7% | 114 123 |

Performance was Calculated: 8/12/2015 8:56:33 AM

State of Oregon - Department of Community Colleges and Workforce Development
The Oregon Consortium/Workforce Alliance - Training & Employment Consortium -
R13
Program Year 2014 Rolling 4 Quarters

Adult Entered Employment

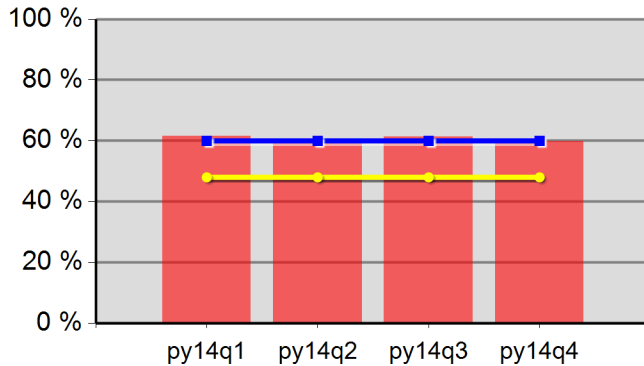

| | | | |
|-----------|-------|---------|-------|
| 61.6% | 60.1% | 61.4% | 59.9% |
| Neg Level | 60.0% | 80% Neg | 48.0% |

DW Entered Employment

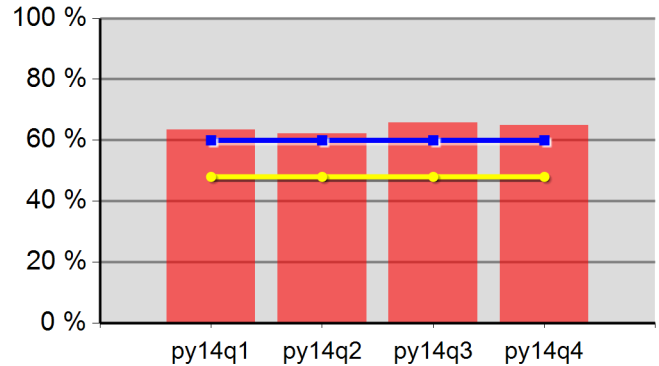

| | | | |
|-----------|-------|---------|-------|
| 63.5% | 62.2% | 65.8% | 65.0% |
| Neg Level | 60.0% | 80% Neg | 48.0% |

Adult Retention

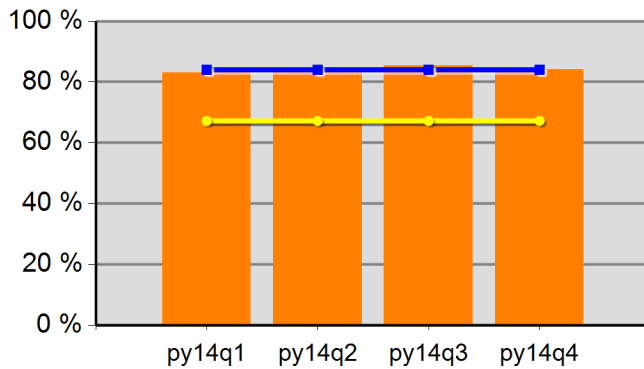

| | | | |
|-----------|-------|---------|-------|
| 83.1% | 83.1% | 85.3% | 84.1% |
| Neg Level | 84.0% | 80% Neg | 67.2% |

DW Retention

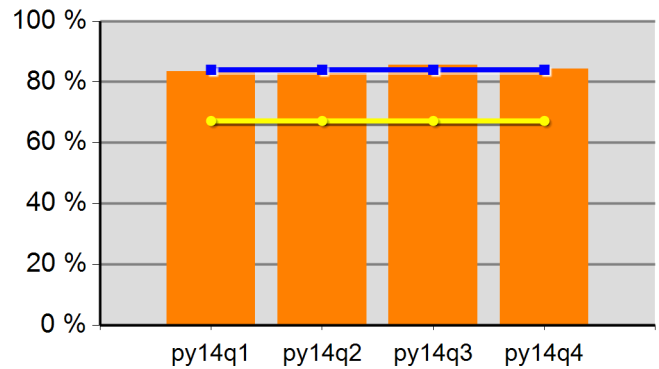

| | | | |
|-----------|-------|---------|-------|
| 83.4% | 82.9% | 85.6% | 84.4% |
| Neg Level | 84.0% | 80% Neg | 67.2% |

Adult Average Earnings

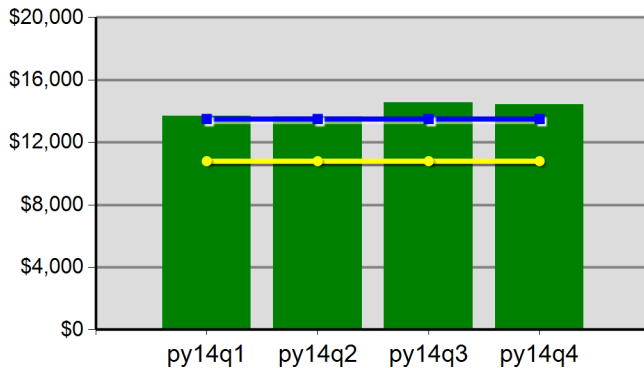

| | | | |
|-----------|------------|---------|------------|
| \$136.8 | \$136.4 | \$145.6 | \$144.2 |
| Neg Level | \$13,500.0 | 80% Neg | \$10,800.0 |

DW Average Earnings

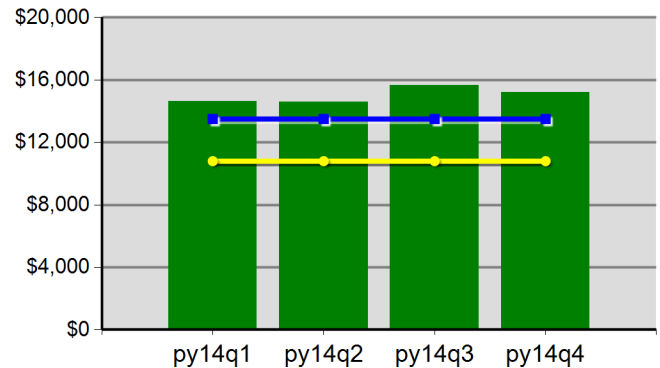

| | | | |
|-----------|------------|---------|------------|
| \$146.4 | \$145.8 | \$156.7 | \$152.2 |
| Neg Level | \$13,500.0 | 80% Neg | \$10,800.0 |

State of Oregon - Department of Community Colleges and Workforce Development
The Oregon Consortium/Workforce Alliance - Training & Employment Consortium -
R13
Program Year 2014 Rolling 4 Quarters

Youth Employment or Education

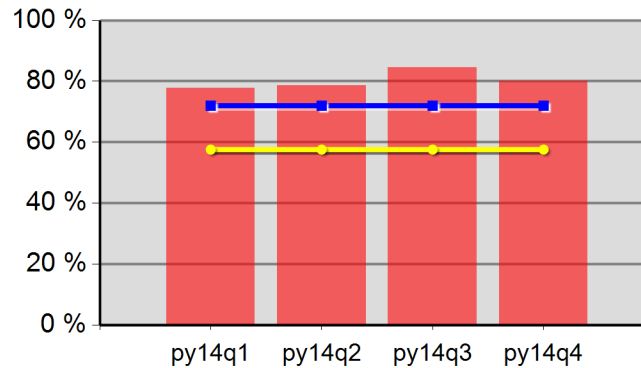

| | | | |
|-----------|-------|---------|-------|
| 77.8% | 78.6% | 84.6% | 80.0% |
| Neg Level | 72.0% | 80% Neg | 57.6% |

Youth Degree or Certificate

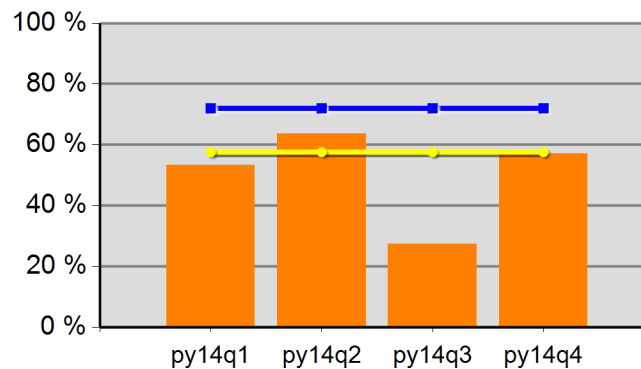

| | | | |
|-----------|-------|---------|-------|
| 53.3% | 63.6% | 27.3% | 57.1% |
| Neg Level | 72.0% | 80% Neg | 57.6% |

Youth Literacy and Numeracy Gains

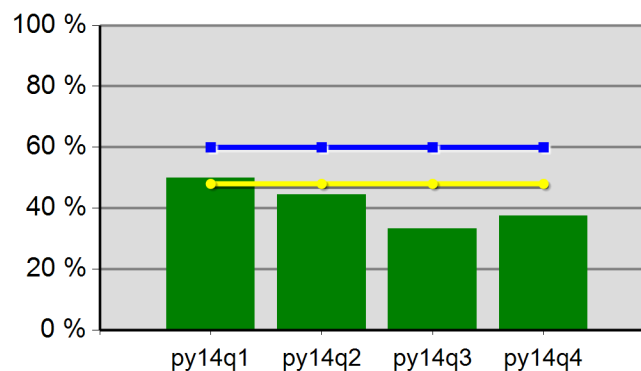

| | | | |
|-----------|-------|---------|-------|
| 50.0% | 44.4% | 33.3% | 37.5% |
| Neg Level | 60.0% | 80% Neg | 48.0% |

WIA Quarterly Report (ETA Form 9090)

Region 14 - TOCOWA - Training & Employment Consortium - R14
PY 2014 Qtr-4

| Cumulative Time Period | Participants | Single Quarter | | Cumulative 4-Qtr | |
|---------------------------|---|----------------|--|------------------|--|
| | | Value | | Value | |
| 7/1/2014 - 6/30/2015 | Total Adult Customers | 659 | | 2,069 | |
| | Total Adults (self-service only) | 0 | | 0 | |
| | WIA Adult | 658 | | 2,067 | |
| | WIA Dislocated Worker | 454 | | 1,446 | |
| | National Emergency Grant | 4 | | 7 | |
| | Total Veterans | 64 | | 171 | |
| | Post 9/11 Era Veterans | 22 | | 64 | |
| | Post 9/11 Era Veterans Receiving Intensive Services | 0 | | 1 | |
| | TAP Workshop Veterans | 2 | | 2 | |
| | Received Training Services | 14 | | 27 | |
| | Received Training Services - Adults | 14 | | 27 | |
| | Received Training Services - Dislocated Workers | 11 | | 21 | |
| | Received Training Services - NEG | 4 | | 6 | |
| | Total Youth (14-21) | 17 | | 26 | |
| | Younger Youth (14-18) | 10 | | 19 | |
| | Older Youth (19-21) | 7 | | 7 | |
| | Out-of-School Youth | 10 | | 17 | |
| | In-School Youth | 7 | | 9 | |
| Cumulative Time Period | Exiters | Single Quarter | | Cumulative 4-Qtr | |
| | | Value | | Value | |
| 4/1/2014 - 3/31/2015 | Total Adult Customers | 567 | | 1,893 | |
| | Total Adults (self-service only) | 0 | | 0 | |
| | WIA Adult | 567 | | 1,892 | |
| | WIA Dislocated Worker | 402 | | 1,292 | |
| | National Emergency Grant | 2 | | 3 | |
| | Total Veterans | 46 | | 132 | |
| | Post 9/11 Era Veterans | 17 | | 49 | |
| | Post 9/11 Era Veterans Receiving Intensive Services | 2 | | 3 | |
| | TAP Workshop Veterans | 0 | | 0 | |
| | Received Training Services | 6 | | 21 | |
| | Received Training Services - Adults | 6 | | 21 | |
| | Received Training Services - Dislocated Workers | 5 | | 15 | |
| | Received Training Services - NEG | 2 | | 3 | |
| | Total Youth (14-21) | 4 | | 11 | |
| | Younger Youth (14-18) | 4 | | 11 | |
| | Older Youth (19-21) | 0 | | 0 | |
| | Out-of-School Youth | 4 | | 8 | |
| | In-School Youth | 0 | | 3 | |

* Data suppressed for confidentiality purposes

8/13/2015 11:57:50 AM

WIA Quarterly Report (ETA Form 9090)

Region 14 - TOCOWA - Training & Employment Consortium - R14
PY 2014 Qtr-4

| Cumulative Time Period | Youth | Single Quarter | | Cumulative 4-Quarter | | Neg. Perf. (80%) |
|------------------------|---------------------------------------|----------------|-----------------------|----------------------|-----------------------|------------------------|
| | | Value | Numerator Denominator | Value | Numerator Denominator | |
| 10/1/2013 - 9/30/2014 | Placement in Employment or Education | 0.0% | 0 2 | 37.5% | 3 8 | 72.0% (57.6%) |
| 10/1/2013 - 9/30/2014 | Attainment of a Degree or Certificate | 0.0% | 0 2 | 33.3% | 3 9 | 72.0% (57.6%) |
| 7/1/2014 - 6/30/2015 | Literacy and Numeracy Gains | 100.0% | 2 2 | 42.9% | 3 7 | 60.0% (48.0%) |
| Cumulative Time Period | Entered Employment Rate | Value | Numerator Denominator | Value | Numerator Denominator | Neg. Perf. (80%) |
| 10/1/2013 - 9/30/2014 | Adults | 52.1% | 160 307 | 63.4% | 984 1,553 | 60.0% (48.0%) |
| 10/1/2013 - 9/30/2014 | Dislocated Workers | 55.7% | 112 201 | 67.0% | 750 1,120 | 60.0% (48.0%) |
| 10/1/2013 - 9/30/2014 | National Emergency Grant | 100.0% | 1 1 | 100.0% | 1 1 | |
| 10/1/2013 - 9/30/2014 | Older Youth (19-21) Program Results | 0.0% | 0 0 | 50.0% | 1 2 | |
| 10/1/2013 - 9/30/2014 | Veterans | 34.8% | 8 23 | 58.7% | 61 104 | |
| Cumulative Time Period | Retention Rate | Value | Numerator Denominator | Value | Numerator Denominator | Neg. Perf. (80%) |
| 4/1/2013 - 3/31/2014 | Adults | 77.1% | 327 424 | 79.3% | 988 1,246 | 84.0% (67.2%) |
| 4/1/2013 - 3/31/2014 | Dislocated Workers | 79.6% | 262 329 | 80.4% | 745 927 | 84.0% (67.2%) |
| 4/1/2013 - 3/31/2014 | National Emergency Grant | 0.0% | 0 0 | 100.0% | 1 1 | |
| 4/1/2013 - 3/31/2014 | Older Youth (19-21) Program Results | 0.0% | 0 0 | 0.0% | 0 1 | |
| 4/1/2013 - 3/31/2014 | Veterans | 80.0% | 24 30 | 80.9% | 72 89 | |
| Cumulative Time Period | Six-Months Average Earnings | Value | Numerator Denominator | Value | Numerator Denominator | Neg. Perf. (80%) |
| 4/1/2013 - 3/31/2014 | Adults | \$15,531 | 5,078,572 327 | \$14,613 | 14,437,527 988 | \$13,500 (\$10,800) |
| 4/1/2013 - 3/31/2014 | Dislocated Workers | \$16,812 | 4,404,790 262 | \$15,949 | 11,882,333 745 | \$13,500 (\$10,800) |
| 4/1/2013 - 3/31/2014 | National Emergency Grant | | 0 0 | \$9,309 | 9,309 1 | |
| 4/1/2013 - 3/31/2014 | Older Youth (19-21) Program Results | | 0 0 | \$618 | 618 1 | |
| 4/1/2013 - 3/31/2014 | Veterans | \$16,665 | 399,966 24 | \$17,384 | 1,251,662 72 | |
| Cumulative Time Period | Employment and Credential Rate | Value | Numerator Denominator | Value | Numerator Denominator | |
| 10/1/2013 - 9/30/2014 | Adults | 0.0% | 0 10 | 11.8% | 2 17 | |
| 10/1/2013 - 9/30/2014 | Dislocated Workers | 0.0% | 0 6 | 0.0% | 0 10 | |
| 10/1/2013 - 9/30/2014 | Older Youth (19-21) Program Results | 0.0% | 0 0 | 0.0% | 0 2 | |

* Data suppressed for confidentiality purposes

WIA Quarterly Report (ETA Form 9090)

Region 14 - TOCOWA - Training & Employment Consortium - R14
PY 2014 Qtr-4

| Cumulative Time Period | Credential Attainment | Value | Numerator Denominator | Value | Numerator Denominator |
|---------------------------|---|--------|--------------------------|--------|--------------------------|
| 10/1/2013 - 9/30/2014 | Adults | 0.0% | 0 10 | 16.7% | 3 18 |
| 10/1/2013 - 9/30/2014 | Dislocated Workers | 0.0% | 0 6 | 9.1% | 1 11 |
| 10/1/2013 - 9/30/2014 | National Emergency Grant | 0.0% | 0 1 | 50.0% | 1 2 |
| 10/1/2013 - 9/30/2014 | Youth (14-21) Program Results | 0.0% | 0 2 | 33.3% | 3 9 |
| Cumulative Time Period | Veteran Priority of Service | Value | Numerator Denominator | Value | Numerator Denominator |
| 7/1/2014 - 6/30/2015 | Received a Service During the Entry Period | 100.0% | 41 41 | 100.0% | 145 145 |
| 7/1/2014 - 6/30/2015 | Received a Staff Assisted Service During the Entry Period | 100.0% | 41 41 | 98.6% | 143 145 |

Performance was Calculated: 8/12/2015 8:56:36 AM

State of Oregon - Department of Community Colleges and Workforce Development
The Oregon Consortium/Workforce Alliance - Training & Employment Consortium -
R14
Program Year 2014 Rolling 4 Quarters

Adult Entered Employment

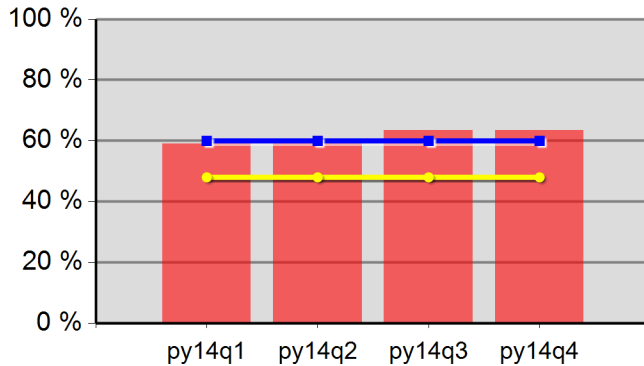

| | | | |
|-----------|-------|---------|-------|
| 59.0% | 59.6% | 63.4% | 63.4% |
| Neg Level | 60.0% | 80% Neg | 48.0% |

DW Entered Employment

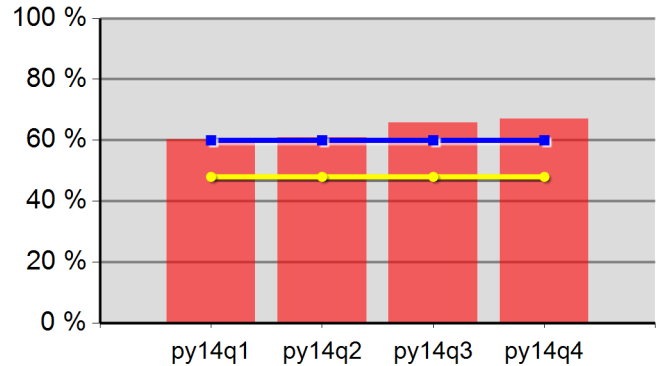

| | | | |
|-----------|-------|---------|-------|
| 60.3% | 61.0% | 65.8% | 67.0% |
| Neg Level | 60.0% | 80% Neg | 48.0% |

Adult Retention

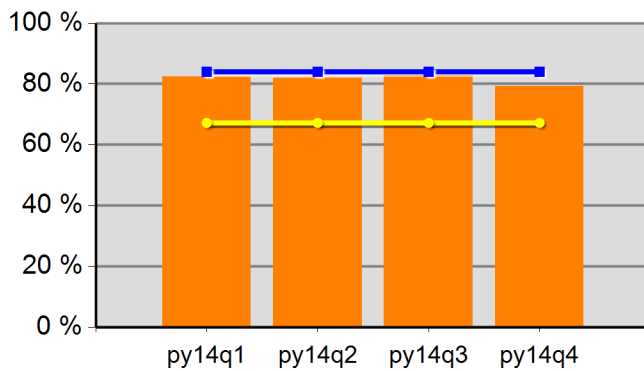

| | | | |
|-----------|-------|---------|-------|
| 82.4% | 81.9% | 82.9% | 79.3% |
| Neg Level | 84.0% | 80% Neg | 67.2% |

DW Retention

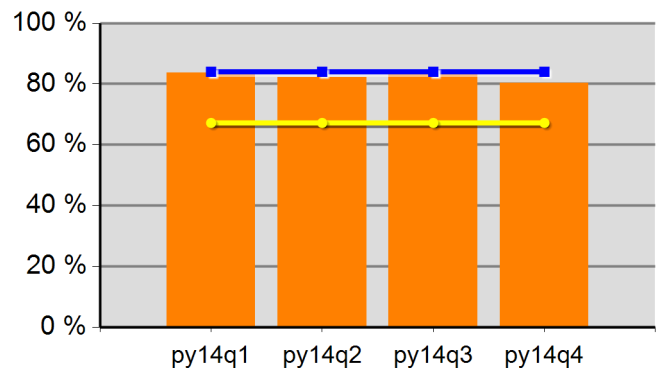

| | | | |
|-----------|-------|---------|-------|
| 83.7% | 82.3% | 83.8% | 80.4% |
| Neg Level | 84.0% | 80% Neg | 67.2% |

Adult Average Earnings

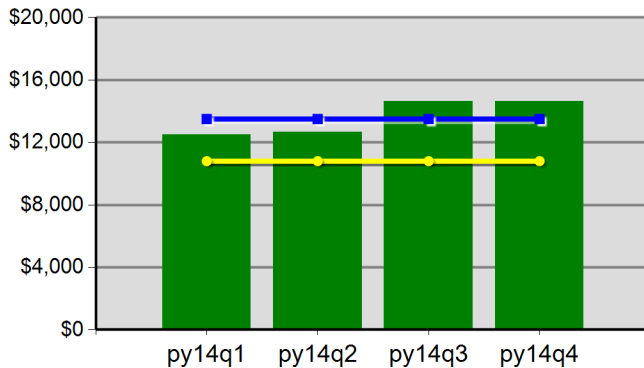

| | | | |
|-----------|------------|---------|------------|
| \$124.9 | \$126.6 | \$146.3 | \$146.1 |
| Neg Level | \$13,500.0 | 80% Neg | \$10,800.0 |

DW Average Earnings

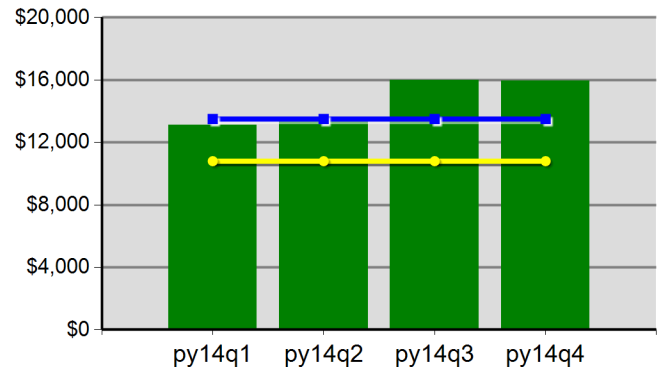

| | | | |
|-----------|------------|---------|------------|
| \$131.3 | \$135.3 | \$160.0 | \$159.5 |
| Neg Level | \$13,500.0 | 80% Neg | \$10,800.0 |

State of Oregon - Department of Community Colleges and Workforce Development
The Oregon Consortium/Workforce Alliance - Training & Employment Consortium -
R14
Program Year 2014 Rolling 4 Quarters

Youth Employment or Education

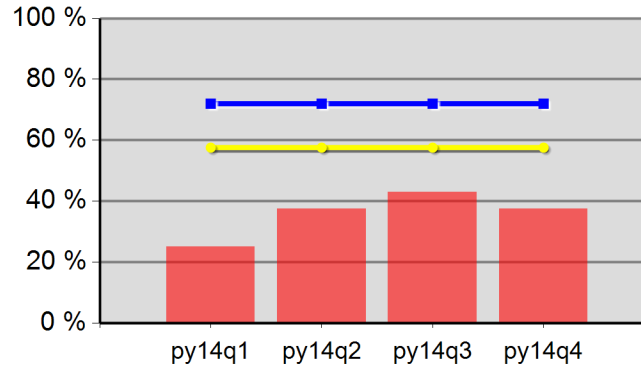

| | | | |
|-----------|-------|---------|-------|
| 25.0% | 37.5% | 42.9% | 37.5% |
| Neg Level | 72.0% | 80% Neg | 57.6% |

Youth Degree or Certificate

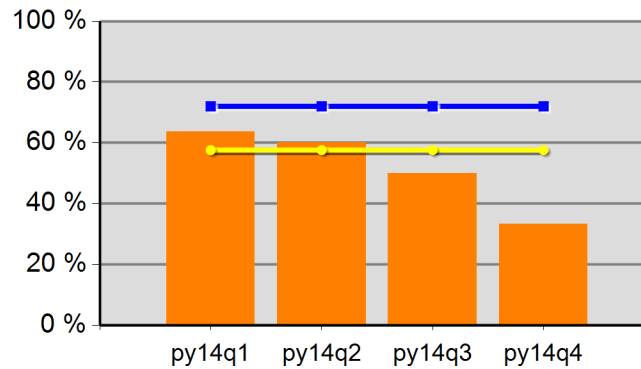

| | | | |
|-----------|-------|---------|-------|
| 63.6% | 60.0% | 50.0% | 33.3% |
| Neg Level | 72.0% | 80% Neg | 57.6% |

Youth Literacy and Numeracy Gains

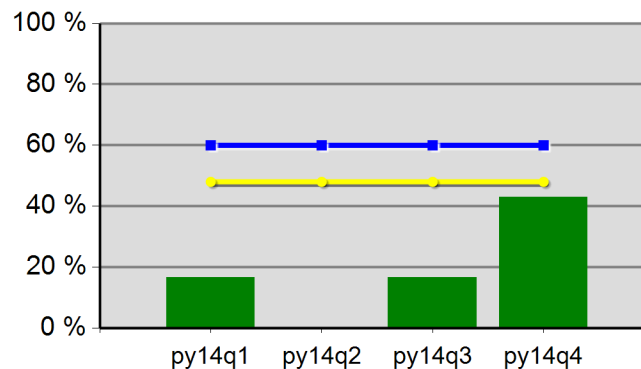

| | | | |
|-----------|-------|---------|-------|
| 16.7% | 0.0% | 16.7% | 42.9% |
| Neg Level | 60.0% | 80% Neg | 48.0% |