

WIA Quarterly Report (ETA Form 9090)

Statewide
PY 2015 Qtr-1

Cumulative Time Period	Participants	Single Quarter		Cumulative 4-Qtr	
		Value		Value	
10/1/2014 - 9/30/2015	Total Adult Customers	64,630		218,355	
	Total Adults (self-service only)	20,998		84,225	
	WIA Adult	64,622		218,324	
	WIA Dislocated Worker	32,018		102,455	
	National Emergency Grant	641		1,270	
	Total Veterans	5,892		18,086	
	Post 9/11 Era Veterans	1,930		5,853	
	Post 9/11 Era Veterans Receiving Intensive Services	26		144	
	TAP Workshop Veterans	387		494	
	Received Training Services	1,023		2,772	
	Received Training Services - Adults	1,021		2,768	
	Received Training Services - Dislocated Workers	682		1,819	
	Received Training Services - NEG	333		858	
	Total Youth (14-21)	1,548		2,512	
	Younger Youth (14-18)	1,120		1,815	
	Older Youth (19-21)	428		697	
	Out-of-School Youth	839		1,261	
In-School Youth	709		1,251		
Cumulative Time Period	Exiters	Value		Value	
7/1/2014 - 6/30/2015	Total Adult Customers	46,289		207,177	
	Total Adults (self-service only)	18,285		86,256	
	WIA Adult	46,279		207,141	
	WIA Dislocated Worker	21,254		93,669	
	National Emergency Grant	296		811	
	Total Veterans	3,677		16,247	
	Post 9/11 Era Veterans	1,278		5,291	
	Post 9/11 Era Veterans Receiving Intensive Services	33		157	
	TAP Workshop Veterans	89		113	
	Received Training Services	695		2,308	
	Received Training Services - Adults	693		2,304	
	Received Training Services - Dislocated Workers	463		1,500	
	Received Training Services - NEG	231		593	
	Total Youth (14-21)	434		1,380	
	Younger Youth (14-18)	332		996	
	Older Youth (19-21)	102		384	
	Out-of-School Youth	162		584	
In-School Youth	272		796		

* Data suppressed for confidentiality purposes

WIA Quarterly Report (ETA Form 9090)

Statewide
PY 2015 Qtr-1

		Single Quarter		Cumulative 4-Quarter		
Cumulative Time Period	Youth	Value	Numerator Denominator	Value	Numerator Denominator	Neg. Perf. (80%)
1/1/2014 - 12/31/2014	Placement in Employment or Education	71.7%	172 240	75.8%	875 1,154	72.0% (57.6%)
1/1/2014 - 12/31/2014	Attainment of a Degree or Certificate	66.0%	157 238	74.1%	859 1,160	73.0% (58.4%)
10/1/2014 - 9/30/2015	Literacy and Numeracy Gains	52.6%	51 97	53.7%	224 417	53.0% (42.4%)
Cumulative Time Period	Entered Employment Rate	Value	Numerator Denominator	Value	Numerator Denominator	Neg. Perf. (80%)
1/1/2014 - 12/31/2014	Adults	58.8%	15,634 26,608	63.3%	68,688 108,520	59.0% (47.2%)
1/1/2014 - 12/31/2014	Dislocated Workers	59.1%	12,581 21,277	64.0%	55,824 87,210	59.0% (47.2%)
1/1/2014 - 12/31/2014	National Emergency Grant	82.0%	91 111	85.7%	365 426	
1/1/2014 - 12/31/2014	Older Youth (19-21) Program Results	69.7%	46 66	71.9%	215 299	
1/1/2014 - 12/31/2014	Veterans	55.4%	1,192 2,153	59.5%	5,206 8,746	
Cumulative Time Period	Retention Rate	Value	Numerator Denominator	Value	Numerator Denominator	Neg. Perf. (80%)
7/1/2013 - 6/30/2014	Adults	82.5%	17,089 20,709	85.3%	74,039 86,837	85.0% (68.0%)
7/1/2013 - 6/30/2014	Dislocated Workers	83.0%	13,480 16,250	85.5%	60,023 70,191	85.0% (68.0%)
7/1/2013 - 6/30/2014	National Emergency Grant	87.8%	108 123	89.2%	263 295	
7/1/2013 - 6/30/2014	Older Youth (19-21) Program Results	71.3%	57 80	76.6%	187 244	
7/1/2013 - 6/30/2014	Veterans	79.3%	1,269 1,600	84.0%	5,851 6,967	
Cumulative Time Period	Six-Months Average Earnings	Value	Numerator Denominator	Value	Numerator Denominator	Neg. Perf. (80%)
7/1/2013 - 6/30/2014	Adults	\$14,726	251,592,622 17,085	\$14,977	1,108,759,099 74,029	\$14,200 (\$11,360)
7/1/2013 - 6/30/2014	Dislocated Workers	\$15,283	205,986,467 13,478	\$15,473	928,725,591 60,021	\$14,200 (\$11,360)
7/1/2013 - 6/30/2014	National Emergency Grant	\$25,412	2,719,115 107	\$25,230	6,610,237 262	
7/1/2013 - 6/30/2014	Older Youth (19-21) Program Results	\$3,712	278,364 75	\$4,129	908,271 220	
7/1/2013 - 6/30/2014	Veterans	\$16,801	21,320,936 1,269	\$17,232	100,824,531 5,851	
Cumulative Time Period	Employment and Credential Rate	Value	Numerator Denominator	Value	Numerator Denominator	
1/1/2014 - 12/31/2014	Adults	15.4%	75 487	20.2%	372 1,842	
1/1/2014 - 12/31/2014	Dislocated Workers	17.7%	53 299	22.2%	269 1,212	
1/1/2014 - 12/31/2014	Older Youth (19-21) Program Results	41.8%	33 79	44.5%	162 364	

* Data suppressed for confidentiality purposes

WIA Quarterly Report (ETA Form 9090)

Statewide
PY 2015 Qtr-1

Cumulative Time Period	Credential Attainment	Value	Numerator Denominator	Value	Numerator Denominator
1/1/2014 - 12/31/2014	Adults	20.0%	102 510	24.6%	468 1,899
1/1/2014 - 12/31/2014	Dislocated Workers	22.5%	69 307	26.6%	328 1,232
1/1/2014 - 12/31/2014	National Emergency Grant	31.6%	30 95	28.2%	100 355
1/1/2014 - 12/31/2014	Youth (14-21) Program Results	66.0%	157 238	73.7%	859 1,165
Cumulative Time Period	Veteran Priority of Service	Value	Numerator Denominator	Value	Numerator Denominator
10/1/2014 - 9/30/2015	Received a Service During the Entry Period	100.0%	3,582 3,582	100.0%	16,173 16,173
10/1/2014 - 9/30/2015	Received a Staff Assisted Service During the Entry Period	58.3%	2,089 3,582	55.6%	8,990 16,173

Performance was Calculated: 12/1/2015 11:09:58 AM

Office of Community Colleges and Workforce Development

Statewide
Program Year 2015 Rolling 4 Quarters

Adult Entered Employment

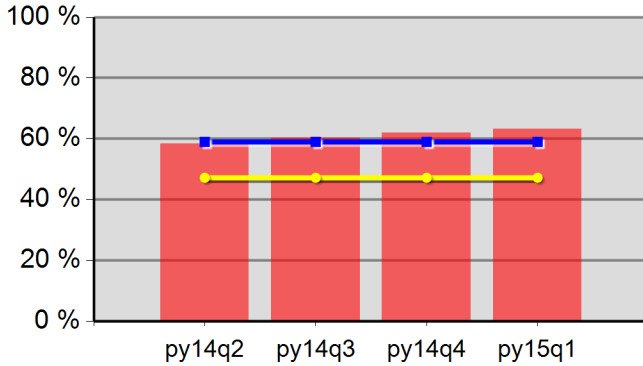

58.4%	60.2%	61.9%	63.3%
Neg Level	59.0%	80% Neg	47.2%

DW Entered Employment

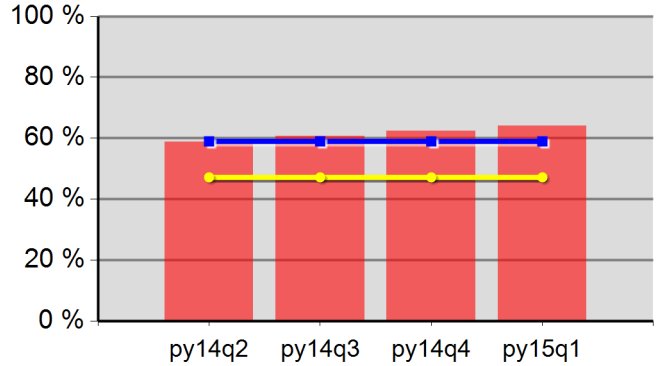

58.8%	60.7%	62.4%	64.0%
Neg Level	59.0%	80% Neg	47.2%

Adult Retention

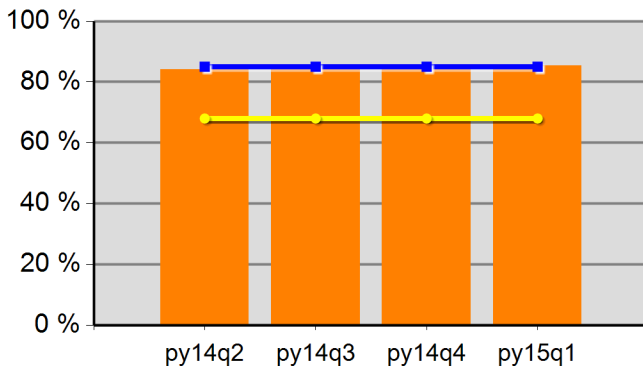

84.1%	84.5%	84.7%	85.3%
Neg Level	85.0%	80% Neg	68.0%

DW Retention

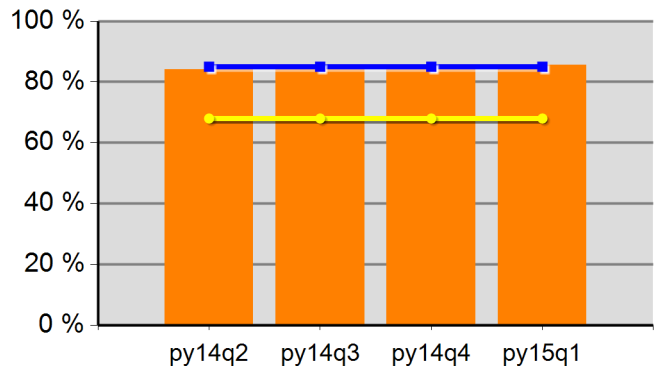

84.2%	84.7%	84.8%	85.5%
Neg Level	85.0%	80% Neg	68.0%

Adult Average Earnings

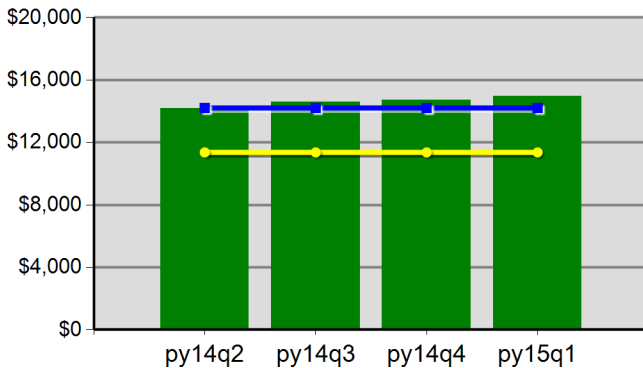

\$141.7	\$145.7	\$147.3	\$149.8
Neg Level	\$14,200.0	80% Neg	\$11,360.0

DW Average Earnings

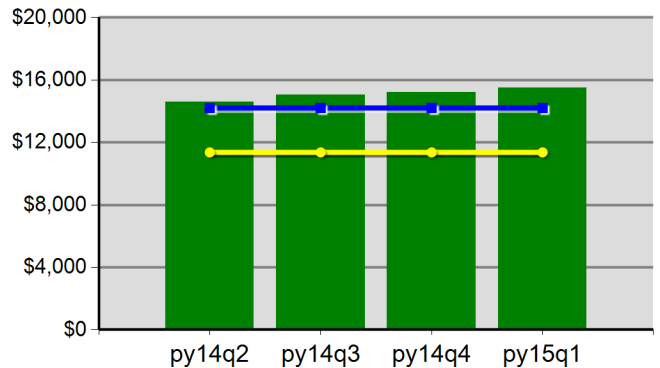

\$146.0	\$150.3	\$152.0	\$154.7
Neg Level	\$14,200.0	80% Neg	\$11,360.0

Statewide
Program Year 2015 Rolling 4 Quarters

Youth Employment or Education

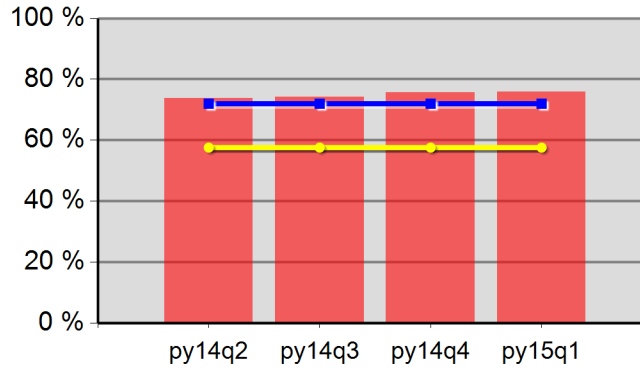

73.7%	74.1%	75.7%	75.8%
Neg Level	72.0%	80% Neg	57.6%

Youth Degree or Certificate

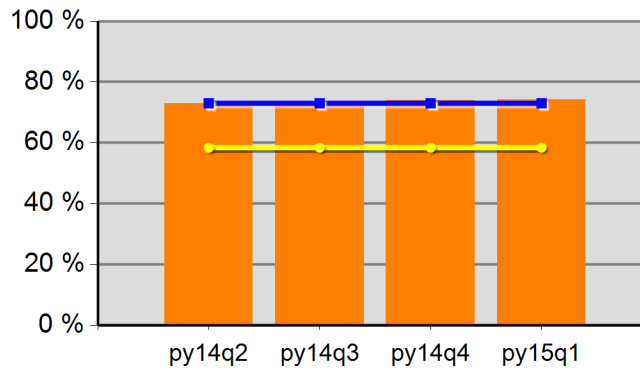

73.0%	73.5%	73.9%	74.1%
Neg Level	73.0%	80% Neg	58.4%

Youth Literacy and Numeracy Gains

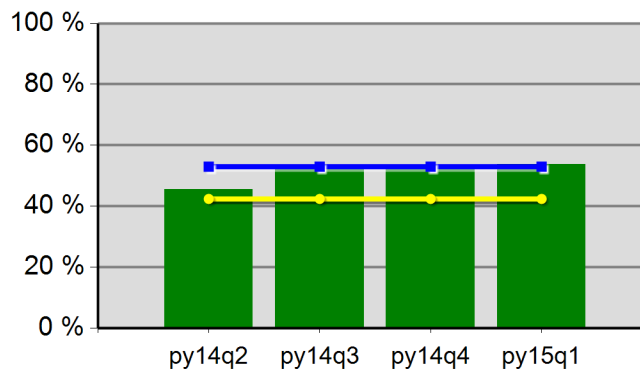

45.5%	52.5%	52.9%	53.7%
Neg Level	53.0%	80% Neg	42.4%

WIA Quarterly Report (ETA Form 9090)

Oregon Northwest WIB
PY 2015 Qtr-1

Cumulative Time Period	Participants	Single Quarter		Cumulative 4-Qtr	
		Value		Value	
10/1/2014 - 9/30/2015	Total Adult Customers	1,405		4,698	
	Total Adults (self-service only)	0		0	
	WIA Adult	1,404		4,694	
	WIA Dislocated Worker	1,001		3,563	
	National Emergency Grant	19		39	
	Total Veterans	156		504	
	Post 9/11 Era Veterans	47		147	
	Post 9/11 Era Veterans Receiving Intensive Services	0		3	
	TAP Workshop Veterans	13		15	
	Received Training Services	18		67	
	Received Training Services - Adults	17		64	
	Received Training Services - Dislocated Workers	12		50	
	Received Training Services - NEG	8		31	
	Total Youth (14-21)	68		118	
	Younger Youth (14-18)	55		90	
	Older Youth (19-21)	13		28	
	Out-of-School Youth	37		62	
	In-School Youth	31		56	
Cumulative Time Period	Exiters	Value		Value	
7/1/2014 - 6/30/2015	Total Adult Customers	849		4,424	
	Total Adults (self-service only)	0		0	
	WIA Adult	848		4,420	
	WIA Dislocated Worker	629		3,428	
	National Emergency Grant	11		26	
	Total Veterans	99		453	
	Post 9/11 Era Veterans	35		131	
	Post 9/11 Era Veterans Receiving Intensive Services	1		5	
	TAP Workshop Veterans	2		2	
	Received Training Services	27		68	
	Received Training Services - Adults	26		66	
	Received Training Services - Dislocated Workers	22		50	
	Received Training Services - NEG	11		22	
	Total Youth (14-21)	28		69	
	Younger Youth (14-18)	17		42	
	Older Youth (19-21)	11		27	
	Out-of-School Youth	16		37	
	In-School Youth	12		32	

* Data suppressed for confidentiality purposes

WIA Quarterly Report (ETA Form 9090)

Oregon Northwest WIB
PY 2015 Qtr-1

Cumulative Time Period	Youth	Single Quarter		Cumulative 4-Quarter		Neg. Perf. (80%)
		Value	Numerator Denominator	Value	Numerator Denominator	
1/1/2014 - 12/31/2014	Placement in Employment or Education	28.6%	2 7	72.5%	50 69	72.0% (57.6%)
1/1/2014 - 12/31/2014	Attainment of a Degree or Certificate	66.7%	4 6	75.0%	54 72	72.0% (57.6%)
10/1/2014 - 9/30/2015	Literacy and Numeracy Gains	0.0%	0 3	0.0%	0 6	60.0% (48.0%)
Cumulative Time Period	Entered Employment Rate	Value	Numerator Denominator	Value	Numerator Denominator	Neg. Perf. (80%)
1/1/2014 - 12/31/2014	Adults	56.0%	535 955	61.8%	2,510 4,059	60.0% (48.0%)
1/1/2014 - 12/31/2014	Dislocated Workers	55.3%	418 756	62.3%	2,016 3,234	60.0% (48.0%)
1/1/2014 - 12/31/2014	National Emergency Grant	100.0%	2 2	84.2%	16 19	
1/1/2014 - 12/31/2014	Older Youth (19-21) Program Results	0.0%	0 0	75.0%	15 20	
1/1/2014 - 12/31/2014	Veterans	44.9%	44 98	56.9%	228 401	
Cumulative Time Period	Retention Rate	Value	Numerator Denominator	Value	Numerator Denominator	Neg. Perf. (80%)
7/1/2013 - 6/30/2014	Adults	83.4%	719 862	85.6%	3,070 3,585	84.0% (67.2%)
7/1/2013 - 6/30/2014	Dislocated Workers	83.4%	564 676	85.8%	2,478 2,888	84.0% (67.2%)
7/1/2013 - 6/30/2014	National Emergency Grant	100.0%	4 4	86.2%	25 29	
7/1/2013 - 6/30/2014	Older Youth (19-21) Program Results	57.1%	8 14	63.2%	12 19	
7/1/2013 - 6/30/2014	Veterans	79.3%	69 87	84.5%	316 374	
Cumulative Time Period	Six-Months Average Earnings	Value	Numerator Denominator	Value	Numerator Denominator	Neg. Perf. (80%)
7/1/2013 - 6/30/2014	Adults	\$14,295	10,277,975 719	\$14,398	44,203,189 3,070	\$13,500 (\$10,800)
7/1/2013 - 6/30/2014	Dislocated Workers	\$14,966	8,440,758 564	\$14,721	36,478,824 2,478	\$13,500 (\$10,800)
7/1/2013 - 6/30/2014	National Emergency Grant	\$22,920	91,681 4	\$21,598	539,960 25	
7/1/2013 - 6/30/2014	Older Youth (19-21) Program Results	\$1,170	14,040 12	\$2,579	43,846 17	
7/1/2013 - 6/30/2014	Veterans	\$15,945	1,100,190 69	\$17,713	5,597,274 316	
Cumulative Time Period	Employment and Credential Rate	Value	Numerator Denominator	Value	Numerator Denominator	
1/1/2014 - 12/31/2014	Adults	22.2%	2 9	30.4%	14 46	
1/1/2014 - 12/31/2014	Dislocated Workers	40.0%	2 5	33.3%	13 39	
1/1/2014 - 12/31/2014	Older Youth (19-21) Program Results	0.0%	0 0	43.3%	13 30	

* Data suppressed for confidentiality purposes

WIA Quarterly Report (ETA Form 9090)

Oregon Northwest WIB
PY 2015 Qtr-1

Cumulative Time Period	Credential Attainment	Value	Numerator Denominator	Value	Numerator Denominator
1/1/2014 - 12/31/2014	Adults	20.0%	2 10	34.0%	16 47
1/1/2014 - 12/31/2014	Dislocated Workers	40.0%	2 5	38.5%	15 39
1/1/2014 - 12/31/2014	National Emergency Grant	33.3%	1 3	40.0%	4 10
1/1/2014 - 12/31/2014	Youth (14-21) Program Results	66.7%	4 6	75.0%	54 72
Cumulative Time Period	Veteran Priority of Service	Value	Numerator Denominator	Value	Numerator Denominator
10/1/2014 - 9/30/2015	Received a Service During the Entry Period	100.0%	80 80	100.0%	402 402
10/1/2014 - 9/30/2015	Received a Staff Assisted Service During the Entry Period	91.3%	73 80	92.3%	371 402

Performance was Calculated: 12/1/2015 11:10:17 AM

Office of Community Colleges and Workforce Development

Oregon Northwest WIB
Program Year 2015 Rolling 4 Quarters

Adult Entered Employment

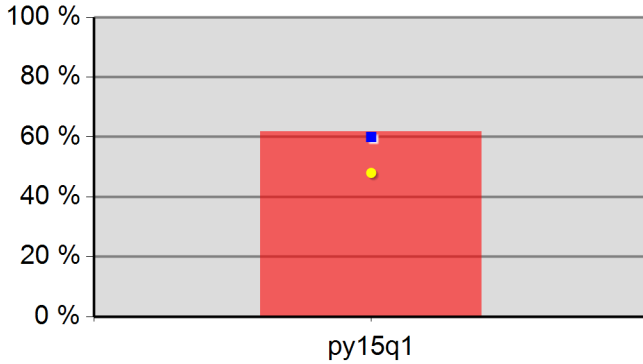

61.8%	0.0%	0.0%	0.0%
Neg Level	60.0%	80% Neg	48.0%

DW Entered Employment

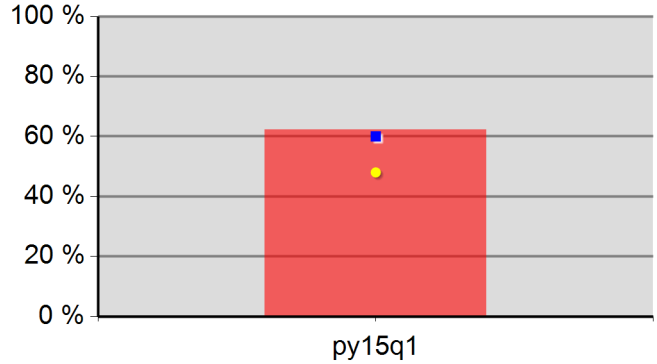

62.3%	0.0%	0.0%	0.0%
Neg Level	60.0%	80% Neg	48.0%

Adult Retention

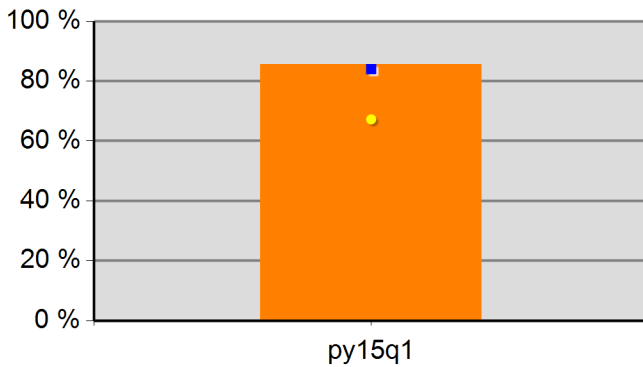

85.6%	0.0%	0.0%	0.0%
Neg Level	84.0%	80% Neg	67.2%

DW Retention

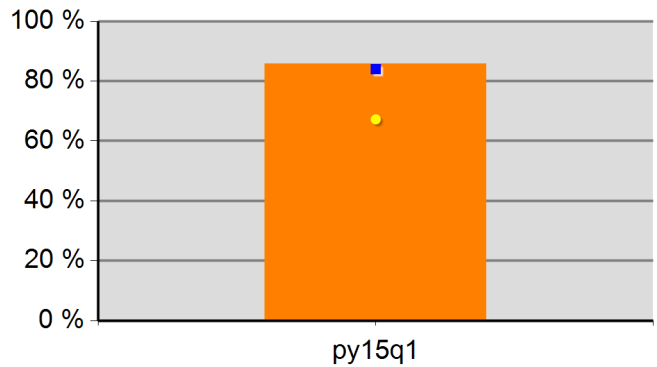

85.8%	0.0%	0.0%	0.0%
Neg Level	84.0%	80% Neg	67.2%

Adult Average Earnings

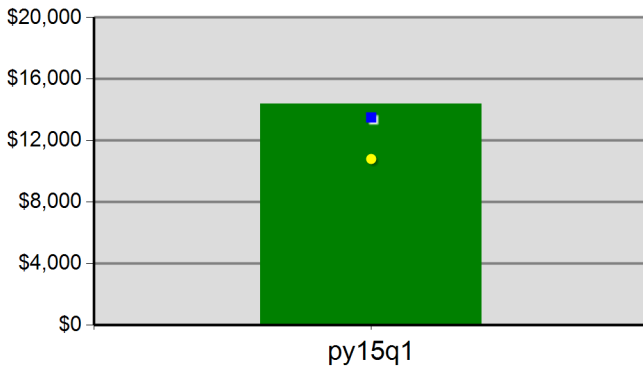

\$144.0	\$0.0	\$0.0	\$0.0
Neg Level	\$13,500.0	80% Neg	\$10,800.0

DW Average Earnings

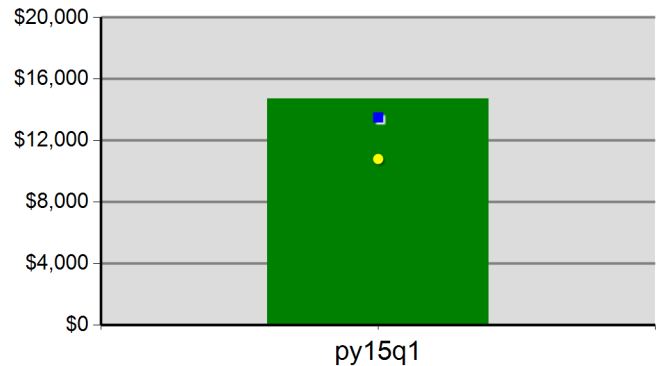

\$147.2	\$0.0	\$0.0	\$0.0
Neg Level	\$13,500.0	80% Neg	\$10,800.0

Oregon Northwest WIB
 Program Year 2015 Rolling 4 Quarters

Youth Employment or Education

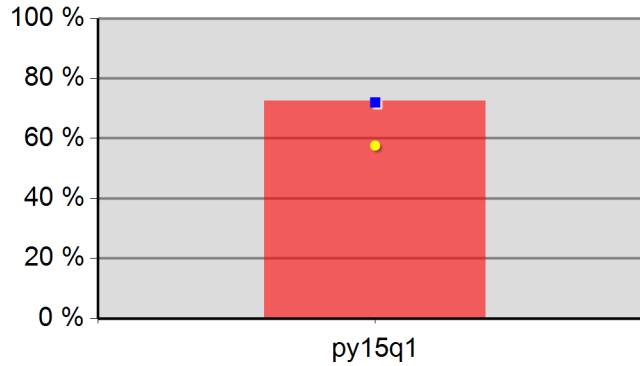

72.5%	0.0%	0.0%	0.0%
Neg Level	72.0%	80% Neg	57.6%

Youth Degree or Certificate

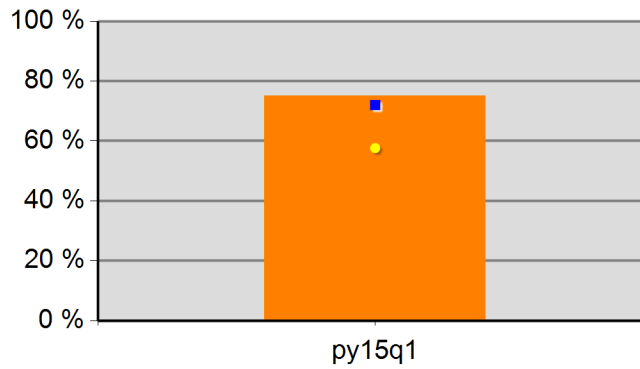

75.0%	0.0%	0.0%	0.0%
Neg Level	72.0%	80% Neg	57.6%

Youth Literacy and Numeracy Gains

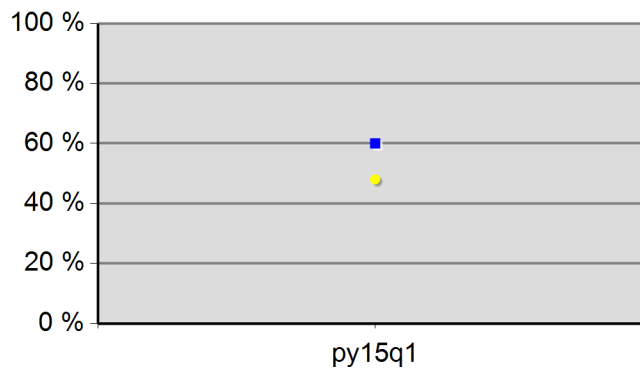

0.0%	0.0%	0.0%	0.0%
Neg Level	60.0%	80% Neg	48.0%

WIA Quarterly Report (ETA Form 9090)

Worksystems, Inc.
PY 2015 Qtr-1

Cumulative Time Period	Participants	Single Quarter		Cumulative 4-Qtr	
		Value		Value	
10/1/2014 - 9/30/2015	Total Adult Customers	16,868		49,034	
	Total Adults (self-service only)	0		0	
	WIA Adult	16,868		49,034	
	WIA Dislocated Worker	12,584		37,529	
	National Emergency Grant	164		345	
	Total Veterans	1,392		3,574	
	Post 9/11 Era Veterans	423		1,109	
	Post 9/11 Era Veterans Receiving Intensive Services	7		34	
	TAP Workshop Veterans	108		123	
	Received Training Services	294		783	
	Received Training Services - Adults	294		783	
	Received Training Services - Dislocated Workers	172		461	
	Received Training Services - NEG	91		247	
	Total Youth (14-21)	497		830	
	Younger Youth (14-18)	367		605	
	Older Youth (19-21)	130		225	
	Out-of-School Youth	249		380	
	In-School Youth	248		450	
Cumulative Time Period	Exiters	Value		Value	
7/1/2014 - 6/30/2015	Total Adult Customers	10,508		43,521	
	Total Adults (self-service only)	0		0	
	WIA Adult	10,508		43,520	
	WIA Dislocated Worker	8,075		33,799	
	National Emergency Grant	94		203	
	Total Veterans	720		2,924	
	Post 9/11 Era Veterans	242		919	
	Post 9/11 Era Veterans Receiving Intensive Services	8		34	
	TAP Workshop Veterans	15		15	
	Received Training Services	192		539	
	Received Training Services - Adults	192		539	
	Received Training Services - Dislocated Workers	122		327	
	Received Training Services - NEG	81		131	
	Total Youth (14-21)	95		502	
	Younger Youth (14-18)	72		354	
	Older Youth (19-21)	23		148	
	Out-of-School Youth	38		197	
	In-School Youth	57		305	

* Data suppressed for confidentiality purposes

WIA Quarterly Report (ETA Form 9090)

Worksystems, Inc.
PY 2015 Qtr-1

		Single Quarter		Cumulative 4-Quarter		
Cumulative Time Period	Youth	Value	Numerator Denominator	Value	Numerator Denominator	Neg. Perf. (80%)
1/1/2014 - 12/31/2014	Placement in Employment or Education	74.8%	83 111	78.2%	295 377	78.0% (62.4%)
1/1/2014 - 12/31/2014	Attainment of a Degree or Certificate	67.0%	75 112	70.6%	272 385	72.0% (57.6%)
10/1/2014 - 9/30/2015	Literacy and Numeracy Gains	64.3%	18 28	66.1%	84 127	43.0% (34.4%)
Cumulative Time Period	Entered Employment Rate	Value	Numerator Denominator	Value	Numerator Denominator	Neg. Perf. (80%)
1/1/2014 - 12/31/2014	Adults	60.4%	5,926 9,811	63.2%	25,135 39,767	56.5% (45.2%)
1/1/2014 - 12/31/2014	Dislocated Workers	60.8%	4,779 7,861	63.6%	20,586 32,351	56.5% (45.2%)
1/1/2014 - 12/31/2014	National Emergency Grant	81.0%	17 21	84.9%	45 53	
1/1/2014 - 12/31/2014	Older Youth (19-21) Program Results	75.9%	22 29	78.5%	84 107	
1/1/2014 - 12/31/2014	Veterans	56.5%	405 717	59.0%	1,646 2,788	
Cumulative Time Period	Retention Rate	Value	Numerator Denominator	Value	Numerator Denominator	Neg. Perf. (80%)
7/1/2013 - 6/30/2014	Adults	84.6%	6,188 7,312	85.8%	25,878 30,158	84.0% (67.2%)
7/1/2013 - 6/30/2014	Dislocated Workers	85.0%	4,955 5,827	85.9%	21,083 24,553	84.0% (67.2%)
7/1/2013 - 6/30/2014	National Emergency Grant	100.0%	13 13	100.0%	29 29	
7/1/2013 - 6/30/2014	Older Youth (19-21) Program Results	86.4%	19 22	83.6%	61 73	
7/1/2013 - 6/30/2014	Veterans	81.8%	390 477	84.7%	1,791 2,115	
Cumulative Time Period	Six-Months Average Earnings	Value	Numerator Denominator	Value	Numerator Denominator	Neg. Perf. (80%)
7/1/2013 - 6/30/2014	Adults	\$16,741	103,591,324 6,188	\$16,549	428,256,666 25,878	\$15,200 (\$12,160)
7/1/2013 - 6/30/2014	Dislocated Workers	\$17,614	87,278,878 4,955	\$17,213	362,907,132 21,083	\$15,300 (\$12,240)
7/1/2013 - 6/30/2014	National Emergency Grant	\$16,304	211,954 13	\$16,737	485,369 29	
7/1/2013 - 6/30/2014	Older Youth (19-21) Program Results	\$4,576	91,521 20	\$4,820	298,855 62	
7/1/2013 - 6/30/2014	Veterans	\$18,637	7,268,489 390	\$19,173	34,338,184 1,791	
Cumulative Time Period	Employment and Credential Rate	Value	Numerator Denominator	Value	Numerator Denominator	
1/1/2014 - 12/31/2014	Adults	25.7%	29 113	32.1%	110 343	
1/1/2014 - 12/31/2014	Dislocated Workers	29.7%	19 64	36.4%	75 206	
1/1/2014 - 12/31/2014	Older Youth (19-21) Program Results	47.1%	16 34	45.4%	59 130	

* Data suppressed for confidentiality purposes

WIA Quarterly Report (ETA Form 9090)

Worksystems, Inc.
PY 2015 Qtr-1

Cumulative Time Period	Credential Attainment	Value	Numerator Denominator	Value	Numerator Denominator
1/1/2014 - 12/31/2014	Adults	35.3%	41 116	40.1%	144 359
1/1/2014 - 12/31/2014	Dislocated Workers	39.1%	25 64	45.0%	95 211
1/1/2014 - 12/31/2014	National Emergency Grant	66.7%	6 9	41.7%	10 24
1/1/2014 - 12/31/2014	Youth (14-21) Program Results	67.0%	75 112	70.6%	272 385
Cumulative Time Period	Veteran Priority of Service	Value	Numerator Denominator	Value	Numerator Denominator
10/1/2014 - 9/30/2015	Received a Service During the Entry Period	100.0%	733 733	100.0%	2,932 2,932
10/1/2014 - 9/30/2015	Received a Staff Assisted Service During the Entry Period	96.7%	709 733	96.2%	2,821 2,932

Performance was Calculated: 12/1/2015 11:10:29 AM

Office of Community Colleges and Workforce Development

Worksystems, Inc.
Program Year 2015 Rolling 4 Quarters

Adult Entered Employment

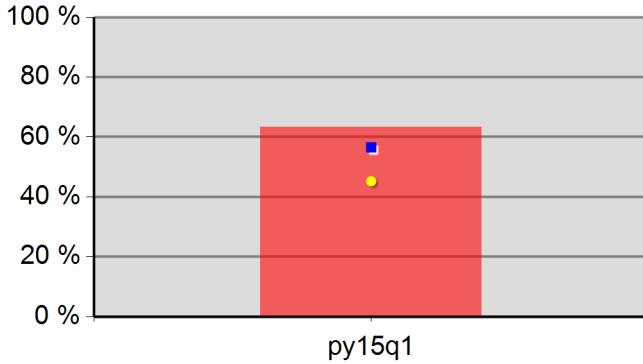

63.2%	0.0%	0.0%	0.0%
Neg Level	56.5%	80% Neg	45.2%

DW Entered Employment

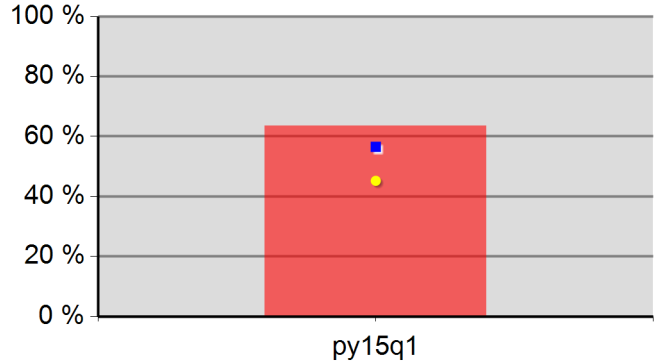

63.6%	0.0%	0.0%	0.0%
Neg Level	56.5%	80% Neg	45.2%

Adult Retention

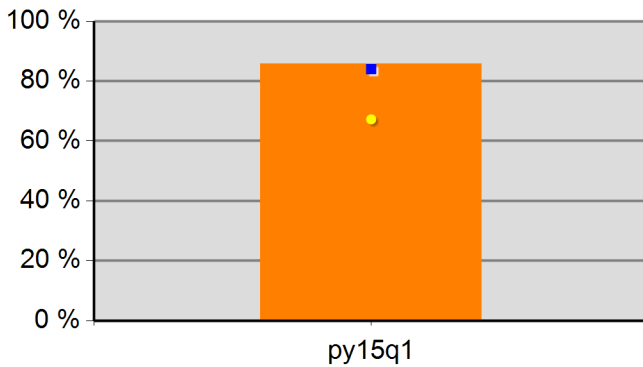

85.8%	0.0%	0.0%	0.0%
Neg Level	84.0%	80% Neg	67.2%

DW Retention

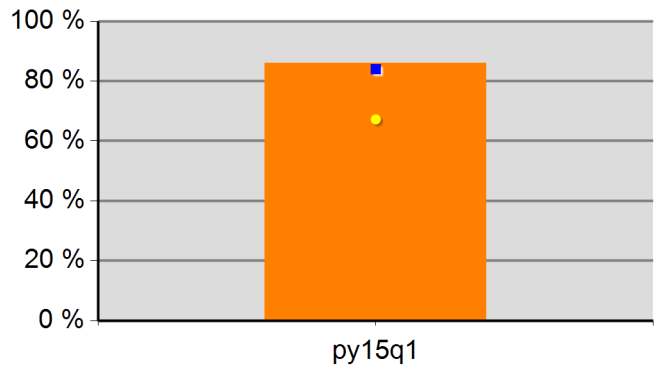

85.9%	0.0%	0.0%	0.0%
Neg Level	84.0%	80% Neg	67.2%

Adult Average Earnings

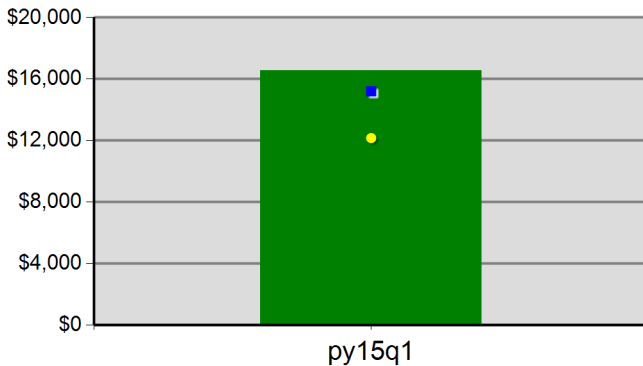

\$165.5	\$0.0	\$0.0	\$0.0
Neg Level	\$15,200.0	80% Neg	\$12,160.0

DW Average Earnings

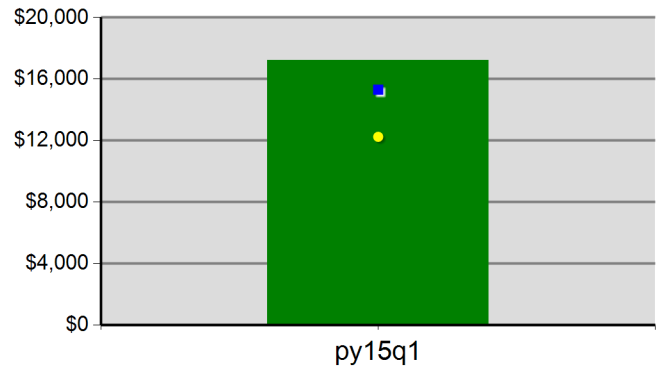

\$172.1	\$0.0	\$0.0	\$0.0
Neg Level	\$15,300.0	80% Neg	\$12,240.0

Youth Employment or Education

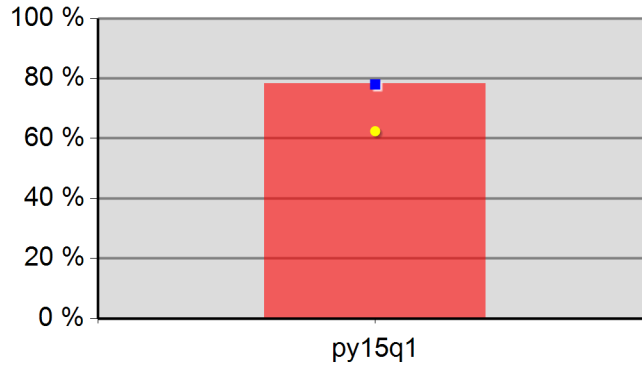

78.2%	0.0%	0.0%	0.0%
Neg Level	78.0%	80% Neg	62.4%

Youth Degree or Certificate

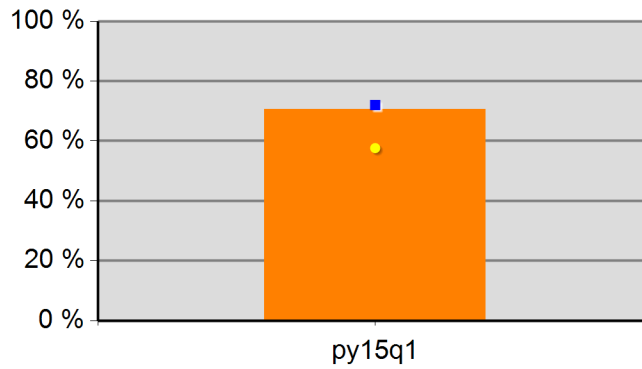

70.6%	0.0%	0.0%	0.0%
Neg Level	72.0%	80% Neg	57.6%

Youth Literacy and Numeracy Gains

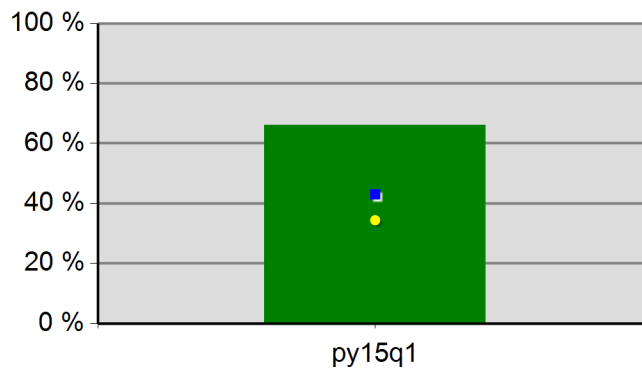

66.1%	0.0%	0.0%	0.0%
Neg Level	43.0%	80% Neg	34.4%

WIA Quarterly Report (ETA Form 9090)

Clackamas Workforce Partnership
PY 2015 Qtr-1

Cumulative Time Period	Participants	Single Quarter		Cumulative 4-Qtr	
		Value		Value	
10/1/2014 - 9/30/2015	Total Adult Customers	3,347		9,801	
	Total Adults (self-service only)	0		0	
	WIA Adult	3,347		9,800	
	WIA Dislocated Worker	2,503		7,393	
	National Emergency Grant	133		194	
	Total Veterans	327		812	
	Post 9/11 Era Veterans	108		269	
	Post 9/11 Era Veterans Receiving Intensive Services	3		22	
	TAP Workshop Veterans	29		37	
	Received Training Services	138		299	
	Received Training Services - Adults	138		299	
	Received Training Services - Dislocated Workers	121		234	
	Received Training Services - NEG	77		138	
	Total Youth (14-21)	178		267	
	Younger Youth (14-18)	140		210	
	Older Youth (19-21)	38		57	
	Out-of-School Youth	118		165	
	In-School Youth	60		102	
Cumulative Time Period	Exiters	Value		Value	
7/1/2014 - 6/30/2015	Total Adult Customers	2,043		8,764	
	Total Adults (self-service only)	0		0	
	WIA Adult	2,042		8,760	
	WIA Dislocated Worker	1,511		6,663	
	National Emergency Grant	33		74	
	Total Veterans	155		652	
	Post 9/11 Era Veterans	46		220	
	Post 9/11 Era Veterans Receiving Intensive Services	4		24	
	TAP Workshop Veterans	8		8	
	Received Training Services	71		189	
	Received Training Services - Adults	70		188	
	Received Training Services - Dislocated Workers	47		138	
	Received Training Services - NEG	28		57	
	Total Youth (14-21)	28		147	
	Younger Youth (14-18)	24		123	
	Older Youth (19-21)	4		24	
	Out-of-School Youth	14		62	
	In-School Youth	14		85	

* Data suppressed for confidentiality purposes

WIA Quarterly Report (ETA Form 9090)

Clackamas Workforce Partnership
PY 2015 Qtr-1

Cumulative Time Period	Youth	Single Quarter		Cumulative 4-Quarter		Neg. Perf. (80%)
		Value	Numerator Denominator	Value	Numerator Denominator	
1/1/2014 - 12/31/2014	Placement in Employment or Education	83.3%	20 24	72.2%	96 133	68.0% (54.4%)
1/1/2014 - 12/31/2014	Attainment of a Degree or Certificate	70.8%	17 24	76.1%	102 134	75.0% (60.0%)
10/1/2014 - 9/30/2015	Literacy and Numeracy Gains	58.3%	7 12	40.4%	21 52	45.0% (36.0%)
Cumulative Time Period	Entered Employment Rate	Value	Numerator Denominator	Value	Numerator Denominator	Neg. Perf. (80%)
1/1/2014 - 12/31/2014	Adults	57.8%	1,168 2,021	60.5%	5,052 8,350	57.0% (45.6%)
1/1/2014 - 12/31/2014	Dislocated Workers	58.2%	915 1,571	60.8%	4,022 6,612	57.0% (45.6%)
1/1/2014 - 12/31/2014	National Emergency Grant	81.8%	9 11	88.6%	31 35	
1/1/2014 - 12/31/2014	Older Youth (19-21) Program Results	57.1%	4 7	57.1%	8 14	
1/1/2014 - 12/31/2014	Veterans	65.0%	93 143	59.0%	369 625	
Cumulative Time Period	Retention Rate	Value	Numerator Denominator	Value	Numerator Denominator	Neg. Perf. (80%)
7/1/2013 - 6/30/2014	Adults	85.1%	1,297 1,524	86.3%	5,146 5,962	86.0% (68.8%)
7/1/2013 - 6/30/2014	Dislocated Workers	85.7%	1,024 1,195	86.8%	4,169 4,803	86.0% (68.8%)
7/1/2013 - 6/30/2014	National Emergency Grant	90.9%	10 11	93.3%	14 15	
7/1/2013 - 6/30/2014	Older Youth (19-21) Program Results	50.0%	1 2	75.0%	15 20	
7/1/2013 - 6/30/2014	Veterans	84.6%	77 91	87.0%	421 484	
Cumulative Time Period	Six-Months Average Earnings	Value	Numerator Denominator	Value	Numerator Denominator	Neg. Perf. (80%)
7/1/2013 - 6/30/2014	Adults	\$16,817	21,761,031 1,294	\$16,501	84,763,070 5,137	\$16,200 (\$12,960)
7/1/2013 - 6/30/2014	Dislocated Workers	\$17,958	18,371,534 1,023	\$17,286	72,048,476 4,168	\$16,200 (\$12,960)
7/1/2013 - 6/30/2014	National Emergency Grant	\$15,765	141,886 9	\$13,479	175,232 13	
7/1/2013 - 6/30/2014	Older Youth (19-21) Program Results	\$1,206	2,412 2	\$3,118	56,131 18	
7/1/2013 - 6/30/2014	Veterans	\$21,490	1,654,710 77	\$17,954	7,558,508 421	
Cumulative Time Period	Employment and Credential Rate	Value	Numerator Denominator	Value	Numerator Denominator	
1/1/2014 - 12/31/2014	Adults	9.5%	4 42	19.0%	28 147	
1/1/2014 - 12/31/2014	Dislocated Workers	7.4%	2 27	20.6%	21 102	
1/1/2014 - 12/31/2014	Older Youth (19-21) Program Results	36.4%	4 11	40.0%	8 20	

* Data suppressed for confidentiality purposes

WIA Quarterly Report (ETA Form 9090)

Clackamas Workforce Partnership
PY 2015 Qtr-1

Cumulative Time Period	Credential Attainment	Value	Numerator Denominator	Value	Numerator Denominator
1/1/2014 - 12/31/2014	Adults	11.1%	5 45	21.9%	33 151
1/1/2014 - 12/31/2014	Dislocated Workers	10.3%	3 29	25.0%	26 104
1/1/2014 - 12/31/2014	National Emergency Grant	12.5%	1 8	25.0%	6 24
1/1/2014 - 12/31/2014	Youth (14-21) Program Results	70.8%	17 24	76.1%	102 134
Cumulative Time Period	Veteran Priority of Service	Value	Numerator Denominator	Value	Numerator Denominator
10/1/2014 - 9/30/2015	Received a Service During the Entry Period	100.0%	155 155	100.0%	641 641
10/1/2014 - 9/30/2015	Received a Staff Assisted Service During the Entry Period	94.8%	147 155	95.6%	613 641

Performance was Calculated: 12/1/2015 11:10:40 AM

Office of Community Colleges and Workforce Development

Clackamas Workforce Partnership
Program Year 2015 Rolling 4 Quarters

Adult Entered Employment

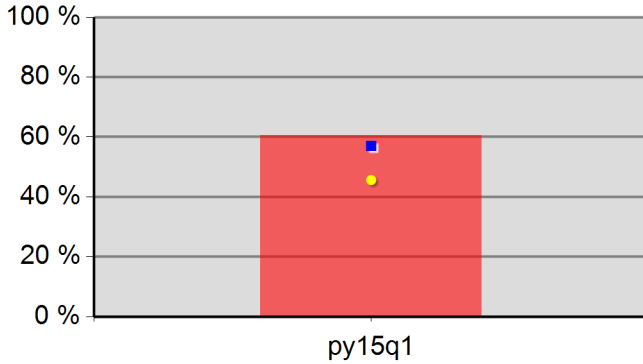

60.5%	0.0%	0.0%	0.0%
Neg Level	57.0%	80% Neg	45.6%

DW Entered Employment

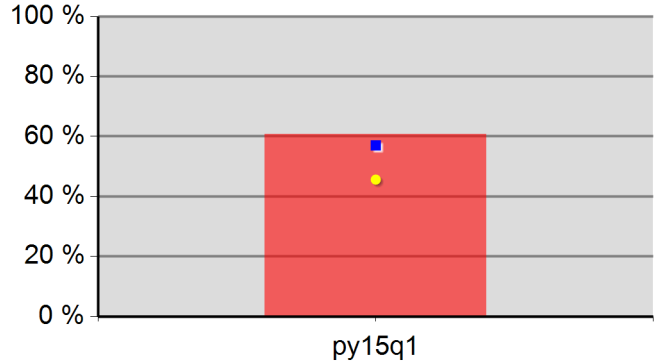

60.8%	0.0%	0.0%	0.0%
Neg Level	57.0%	80% Neg	45.6%

Adult Retention

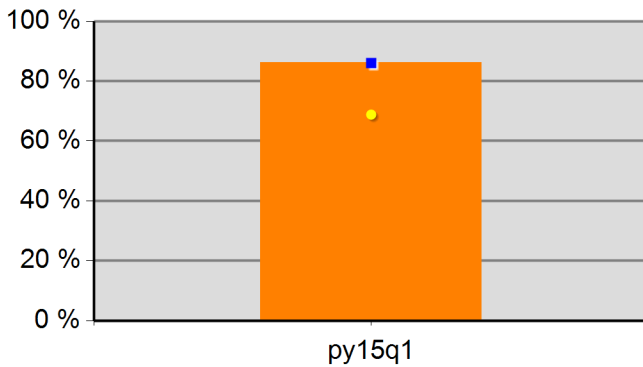

86.3%	0.0%	0.0%	0.0%
Neg Level	86.0%	80% Neg	68.8%

DW Retention

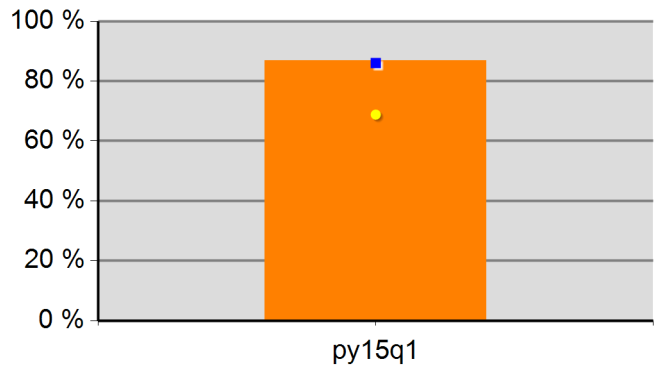

86.8%	0.0%	0.0%	0.0%
Neg Level	86.0%	80% Neg	68.8%

Adult Average Earnings

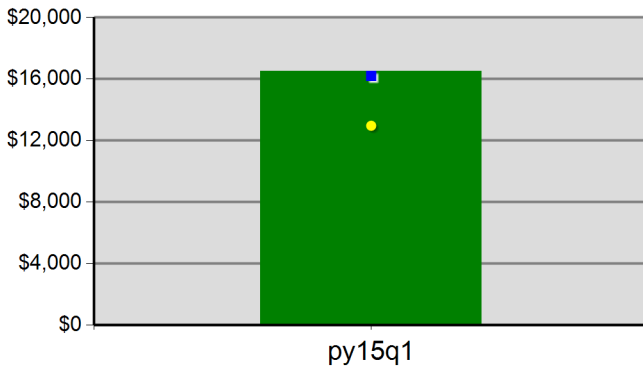

\$165.0	\$0.0	\$0.0	\$0.0
Neg Level	\$16,200.0	80% Neg	\$12,960.0

DW Average Earnings

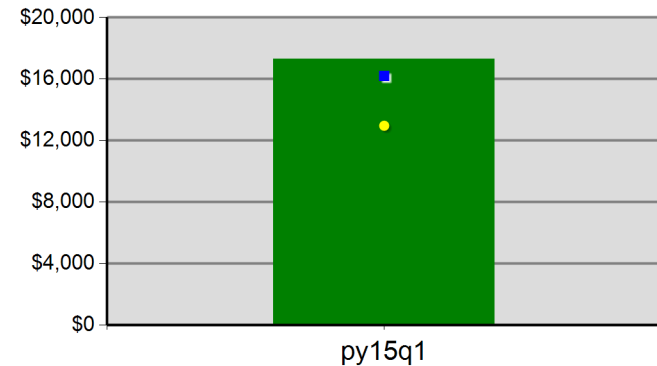

\$172.9	\$0.0	\$0.0	\$0.0
Neg Level	\$16,200.0	80% Neg	\$12,960.0

Office of Community Colleges and Workforce Development

Clackamas Workforce Partnership
Program Year 2015 Rolling 4 Quarters

Youth Employment or Education

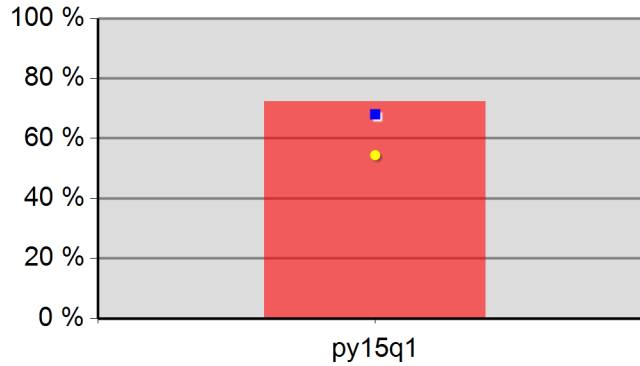

72.2%	0.0%	0.0%	0.0%
Neg Level	68.0%	80% Neg	54.4%

Youth Degree or Certificate

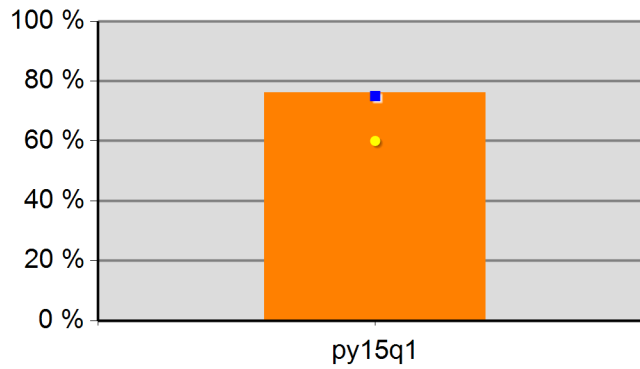

76.1%	0.0%	0.0%	0.0%
Neg Level	75.0%	80% Neg	60.0%

Youth Literacy and Numeracy Gains

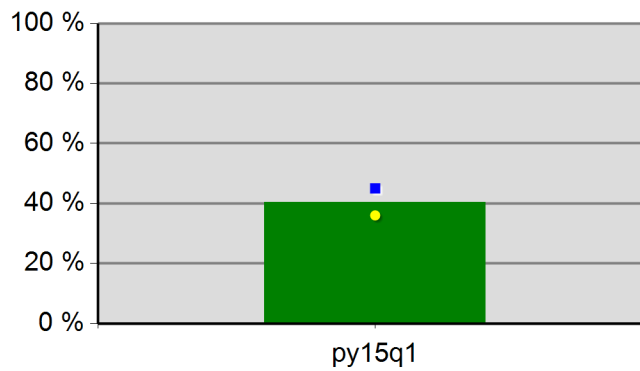

40.4%	0.0%	0.0%	0.0%
Neg Level	45.0%	80% Neg	36.0%

WIA Quarterly Report (ETA Form 9090)

Incite, Inc.
PY 2015 Qtr-1

Cumulative Time Period	Participants	Single Quarter		Cumulative 4-Qtr	
		Value		Value	
10/1/2014 - 9/30/2015	Total Adult Customers	6,591		20,775	
	Total Adults (self-service only)	0		0	
	WIA Adult	6,588		20,767	
	WIA Dislocated Worker	4,868		15,986	
	National Emergency Grant	59		95	
	Total Veterans	725		2,071	
	Post 9/11 Era Veterans	241		724	
	Post 9/11 Era Veterans Receiving Intensive Services	10		38	
	TAP Workshop Veterans	65		91	
	Received Training Services	169		464	
	Received Training Services - Adults	168		463	
	Received Training Services - Dislocated Workers	91		252	
	Received Training Services - NEG	44		80	
	Total Youth (14-21)	247		357	
	Younger Youth (14-18)	179		260	
	Older Youth (19-21)	68		97	
	Out-of-School Youth	143		208	
In-School Youth	104		149		
Cumulative Time Period	Exiters	Value		Value	
7/1/2014 - 6/30/2015	Total Adult Customers	4,369		19,038	
	Total Adults (self-service only)	0		0	
	WIA Adult	4,367		19,030	
	WIA Dislocated Worker	3,345		14,770	
	National Emergency Grant	17		67	
	Total Veterans	404		1,755	
	Post 9/11 Era Veterans	139		623	
	Post 9/11 Era Veterans Receiving Intensive Services	5		40	
	TAP Workshop Veterans	26		26	
	Received Training Services	103		519	
	Received Training Services - Adults	103		518	
	Received Training Services - Dislocated Workers	58		266	
	Received Training Services - NEG	17		66	
	Total Youth (14-21)	44		177	
	Younger Youth (14-18)	35		132	
	Older Youth (19-21)	9		45	
	Out-of-School Youth	22		89	
In-School Youth	22		88		

* Data suppressed for confidentiality purposes

12/4/2015 2:19:39 PM

WIA Quarterly Report (ETA Form 9090)

Incite, Inc.
PY 2015 Qtr-1

Cumulative Time Period	Youth	Single Quarter		Cumulative 4-Quarter		Neg. Perf. (80%)
		Value	Numerator Denominator	Value	Numerator Denominator	
1/1/2014 - 12/31/2014	Placement in Employment or Education	55.6%	20 36	71.5%	163 228	70.0% (56.0%)
1/1/2014 - 12/31/2014	Attainment of a Degree or Certificate	62.9%	22 35	78.4%	182 232	78.0% (62.4%)
10/1/2014 - 9/30/2015	Literacy and Numeracy Gains	38.5%	5 13	45.7%	53 116	35.0% (28.0%)
Cumulative Time Period	Entered Employment Rate	Value	Numerator Denominator	Value	Numerator Denominator	Neg. Perf. (80%)
1/1/2014 - 12/31/2014	Adults	58.9%	2,474 4,202	65.1%	10,732 16,484	59.0% (47.2%)
1/1/2014 - 12/31/2014	Dislocated Workers	58.9%	1,996 3,391	65.9%	8,769 13,309	59.0% (47.2%)
1/1/2014 - 12/31/2014	National Emergency Grant	60.0%	3 5	82.4%	42 51	
1/1/2014 - 12/31/2014	Older Youth (19-21) Program Results	55.6%	5 9	57.4%	31 54	
1/1/2014 - 12/31/2014	Veterans	53.4%	212 397	60.6%	918 1,514	
Cumulative Time Period	Retention Rate	Value	Numerator Denominator	Value	Numerator Denominator	Neg. Perf. (80%)
7/1/2013 - 6/30/2014	Adults	80.7%	2,741 3,396	85.4%	11,955 14,000	85.0% (68.0%)
7/1/2013 - 6/30/2014	Dislocated Workers	80.5%	2,162 2,687	85.4%	9,620 11,264	84.0% (67.2%)
7/1/2013 - 6/30/2014	National Emergency Grant	77.8%	14 18	81.5%	22 27	
7/1/2013 - 6/30/2014	Older Youth (19-21) Program Results	64.3%	9 14	71.7%	33 46	
7/1/2013 - 6/30/2014	Veterans	78.2%	233 298	83.1%	985 1,185	
Cumulative Time Period	Six-Months Average Earnings	Value	Numerator Denominator	Value	Numerator Denominator	Neg. Perf. (80%)
7/1/2013 - 6/30/2014	Adults	\$13,730	37,633,200 2,741	\$13,879	165,924,023 11,955	\$13,400 (\$10,720)
7/1/2013 - 6/30/2014	Dislocated Workers	\$13,830	29,899,836 2,162	\$14,105	135,687,842 9,620	\$13,500 (\$10,800)
7/1/2013 - 6/30/2014	National Emergency Grant	\$17,239	241,343 14	\$19,951	438,916 22	
7/1/2013 - 6/30/2014	Older Youth (19-21) Program Results	\$2,714	37,992 14	\$2,987	134,431 45	
7/1/2013 - 6/30/2014	Veterans	\$17,011	3,963,519 233	\$16,990	16,735,319 985	
Cumulative Time Period	Employment and Credential Rate	Value	Numerator Denominator	Value	Numerator Denominator	
1/1/2014 - 12/31/2014	Adults	8.3%	9 109	11.0%	55 498	
1/1/2014 - 12/31/2014	Dislocated Workers	8.5%	4 47	13.6%	37 272	
1/1/2014 - 12/31/2014	Older Youth (19-21) Program Results	40.0%	4 10	48.5%	32 66	

* Data suppressed for confidentiality purposes

12/4/2015 2:19:39 PM

WIA Quarterly Report (ETA Form 9090)

Incite, Inc.
PY 2015 Qtr-1

Cumulative Time Period	Credential Attainment	Value	Numerator Denominator	Value	Numerator Denominator
1/1/2014 - 12/31/2014	Adults	8.7%	10 115	13.5%	69 513
1/1/2014 - 12/31/2014	Dislocated Workers	8.3%	4 48	15.8%	44 278
1/1/2014 - 12/31/2014	National Emergency Grant	16.7%	1 6	14.5%	9 62
1/1/2014 - 12/31/2014	Youth (14-21) Program Results	62.9%	22 35	78.4%	182 232
Cumulative Time Period	Veteran Priority of Service	Value	Numerator Denominator	Value	Numerator Denominator
10/1/2014 - 9/30/2015	Received a Service During the Entry Period	100.0%	381 381	100.0%	1,754 1,754
10/1/2014 - 9/30/2015	Received a Staff Assisted Service During the Entry Period	96.9%	369 381	94.1%	1,651 1,754

Performance was Calculated: 12/1/2015 11:10:50 AM

Office of Community Colleges and Workforce Development

Incite, Inc.
Program Year 2015 Rolling 4 Quarters

Adult Entered Employment

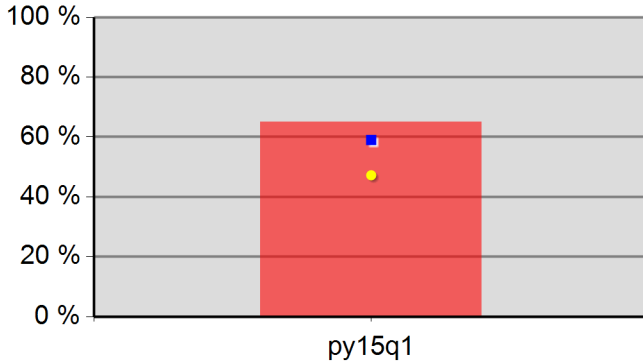

65.1%	0.0%	0.0%	0.0%
Neg Level	59.0%	80% Neg	47.2%

DW Entered Employment

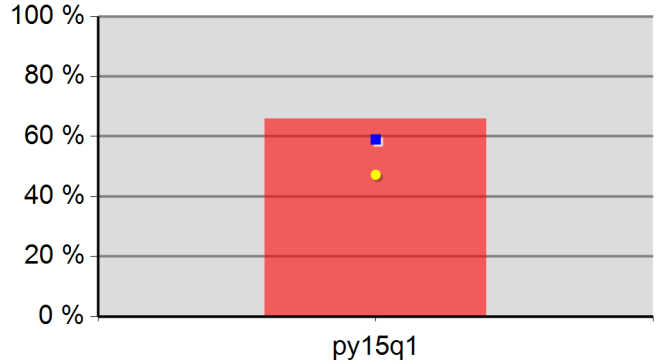

65.9%	0.0%	0.0%	0.0%
Neg Level	59.0%	80% Neg	47.2%

Adult Retention

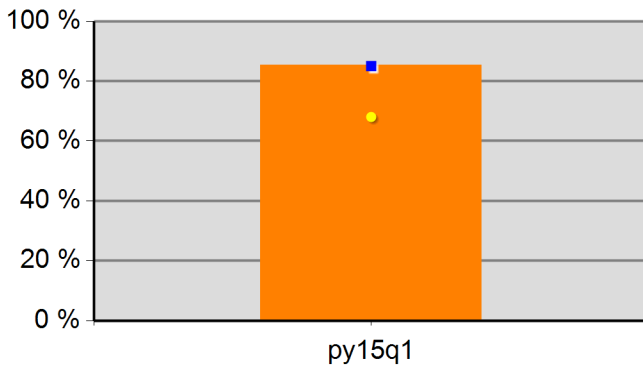

85.4%	0.0%	0.0%	0.0%
Neg Level	85.0%	80% Neg	68.0%

DW Retention

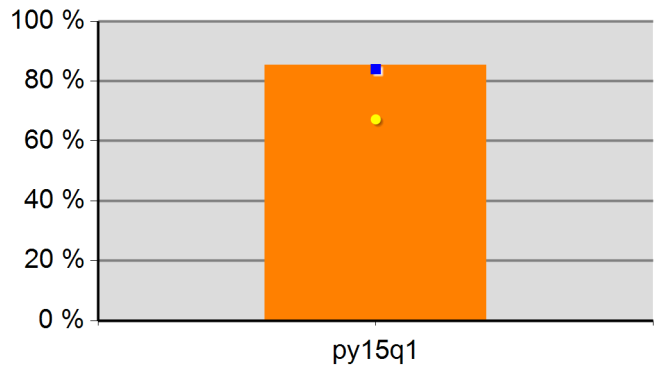

85.4%	0.0%	0.0%	0.0%
Neg Level	84.0%	80% Neg	67.2%

Adult Average Earnings

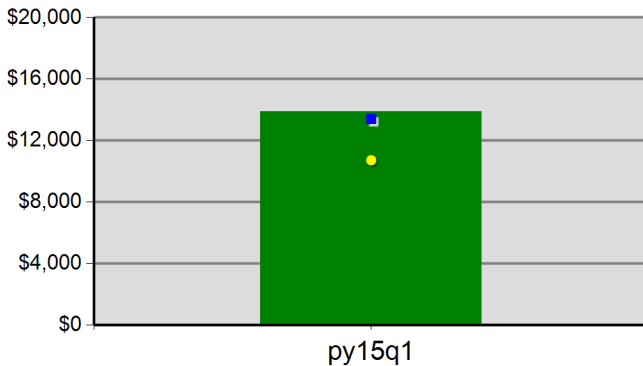

\$138.8	\$0.0	\$0.0	\$0.0
Neg Level	\$13,400.0	80% Neg	\$10,720.0

DW Average Earnings

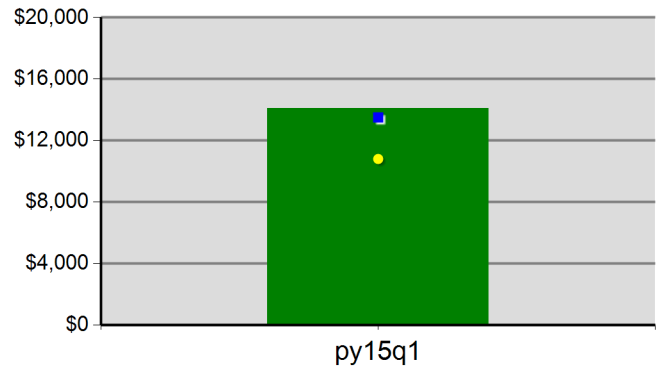

\$141.0	\$0.0	\$0.0	\$0.0
Neg Level	\$13,500.0	80% Neg	\$10,800.0

Incite, Inc.
 Program Year 2015 Rolling 4 Quarters

Youth Employment or Education

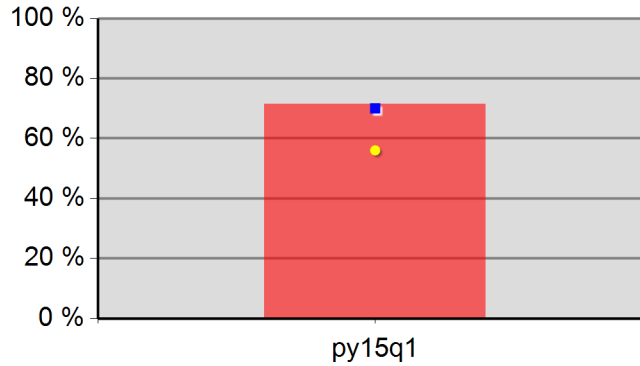

71.5%	0.0%	0.0%	0.0%
Neg Level	70.0%	80% Neg	56.0%

Youth Degree or Certificate

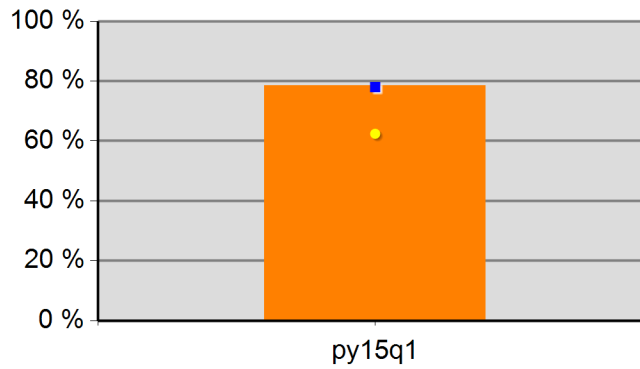

78.4%	0.0%	0.0%	0.0%
Neg Level	78.0%	80% Neg	62.4%

Youth Literacy and Numeracy Gains

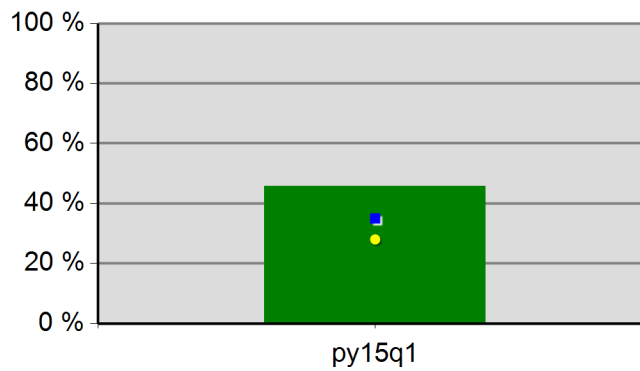

45.7%	0.0%	0.0%	0.0%
Neg Level	35.0%	80% Neg	28.0%

WIA Quarterly Report (ETA Form 9090)

Lane Workforce Partnership
PY 2015 Qtr-1

Cumulative Time Period	Participants	Single Quarter		Cumulative 4-Qtr	
		Value		Value	
10/1/2014 - 9/30/2015	Total Adult Customers	3,752		11,140	
	Total Adults (self-service only)	0		0	
	WIA Adult	3,751		11,136	
	WIA Dislocated Worker	2,823		8,684	
	National Emergency Grant	42		70	
	Total Veterans	395		1,025	
	Post 9/11 Era Veterans	128		315	
	Post 9/11 Era Veterans Receiving Intensive Services	2		10	
	TAP Workshop Veterans	49		56	
	Received Training Services	104		244	
	Received Training Services - Adults	104		244	
	Received Training Services - Dislocated Workers	64		155	
	Received Training Services - NEG	24		57	
	Total Youth (14-21)	127		204	
	Younger Youth (14-18)	95		148	
	Older Youth (19-21)	32		56	
	Out-of-School Youth	58		87	
In-School Youth	69		117		
Cumulative Time Period	Exiters	Value		Value	
7/1/2014 - 6/30/2015	Total Adult Customers	2,392		9,961	
	Total Adults (self-service only)	0		0	
	WIA Adult	2,391		9,957	
	WIA Dislocated Worker	1,816		7,859	
	National Emergency Grant	13		47	
	Total Veterans	222		839	
	Post 9/11 Era Veterans	74		252	
	Post 9/11 Era Veterans Receiving Intensive Services	2		8	
	TAP Workshop Veterans	7		7	
	Received Training Services	42		172	
	Received Training Services - Adults	42		172	
	Received Training Services - Dislocated Workers	31		126	
	Received Training Services - NEG	10		44	
	Total Youth (14-21)	57		88	
	Younger Youth (14-18)	43		62	
	Older Youth (19-21)	14		26	
	Out-of-School Youth	17		33	
In-School Youth	40		55		

* Data suppressed for confidentiality purposes

WIA Quarterly Report (ETA Form 9090)

Lane Workforce Partnership
PY 2015 Qtr-1

		Single Quarter		Cumulative 4-Quarter		
Cumulative Time Period	Youth	Value	Numerator Denominator	Value	Numerator Denominator	Neg. Perf. (80%)
1/1/2014 - 12/31/2014	Placement in Employment or Education	83.3%	10 12	79.2%	42 53	77.0% (61.6%)
1/1/2014 - 12/31/2014	Attainment of a Degree or Certificate	60.0%	6 10	68.2%	30 44	83.0% (66.4%)
10/1/2014 - 9/30/2015	Literacy and Numeracy Gains	100.0%	3 3	68.8%	11 16	53.0% (42.4%)
Cumulative Time Period	Entered Employment Rate	Value	Numerator Denominator	Value	Numerator Denominator	Neg. Perf. (80%)
1/1/2014 - 12/31/2014	Adults	59.6%	1,278 2,143	64.1%	5,611 8,760	57.6% (46.1%)
1/1/2014 - 12/31/2014	Dislocated Workers	59.8%	1,045 1,748	64.0%	4,557 7,123	59.0% (47.2%)
1/1/2014 - 12/31/2014	National Emergency Grant	88.9%	8 9	94.1%	32 34	
1/1/2014 - 12/31/2014	Older Youth (19-21) Program Results	100.0%	5 5	76.9%	10 13	
1/1/2014 - 12/31/2014	Veterans	55.6%	90 162	62.0%	461 743	
Cumulative Time Period	Retention Rate	Value	Numerator Denominator	Value	Numerator Denominator	Neg. Perf. (80%)
7/1/2013 - 6/30/2014	Adults	82.1%	1,339 1,631	85.0%	6,119 7,197	83.6% (66.9%)
7/1/2013 - 6/30/2014	Dislocated Workers	82.8%	1,057 1,276	85.5%	4,982 5,830	84.0% (67.2%)
7/1/2013 - 6/30/2014	National Emergency Grant	80.0%	4 5	88.9%	8 9	
7/1/2013 - 6/30/2014	Older Youth (19-21) Program Results	0.0%	0 1	66.7%	6 9	
7/1/2013 - 6/30/2014	Veterans	80.5%	120 149	83.2%	521 626	
Cumulative Time Period	Six-Months Average Earnings	Value	Numerator Denominator	Value	Numerator Denominator	Neg. Perf. (80%)
7/1/2013 - 6/30/2014	Adults	\$13,583	18,187,589 1,339	\$13,740	84,073,569 6,119	\$12,900 (\$10,320)
7/1/2013 - 6/30/2014	Dislocated Workers	\$13,772	14,556,555 1,057	\$13,953	69,513,619 4,982	\$13,090 (\$10,472)
7/1/2013 - 6/30/2014	National Emergency Grant	\$15,112	60,448 4	\$14,843	118,742 8	
7/1/2013 - 6/30/2014	Older Youth (19-21) Program Results		0 0	\$5,090	35,628 7	
7/1/2013 - 6/30/2014	Veterans	\$15,467	1,856,083 120	\$14,810	7,716,188 521	
Cumulative Time Period	Employment and Credential Rate	Value	Numerator Denominator	Value	Numerator Denominator	
1/1/2014 - 12/31/2014	Adults	7.7%	4 52	17.3%	23 133	
1/1/2014 - 12/31/2014	Dislocated Workers	10.8%	4 37	20.2%	21 104	
1/1/2014 - 12/31/2014	Older Youth (19-21) Program Results	60.0%	3 5	33.3%	5 15	

* Data suppressed for confidentiality purposes

12/4/2015 2:19:40 PM

WIA Quarterly Report (ETA Form 9090)

Lane Workforce Partnership
PY 2015 Qtr-1

Cumulative Time Period	Credential Attainment	Value	Numerator Denominator	Value	Numerator Denominator
1/1/2014 - 12/31/2014	Adults	9.1%	5 55	19.0%	26 137
1/1/2014 - 12/31/2014	Dislocated Workers	12.8%	5 39	22.6%	24 106
1/1/2014 - 12/31/2014	National Emergency Grant	9.1%	1 11	18.9%	7 37
1/1/2014 - 12/31/2014	Youth (14-21) Program Results	60.0%	6 10	63.8%	30 47
Cumulative Time Period	Veteran Priority of Service	Value	Numerator Denominator	Value	Numerator Denominator
10/1/2014 - 9/30/2015	Received a Service During the Entry Period	100.0%	206 206	100.0%	835 835
10/1/2014 - 9/30/2015	Received a Staff Assisted Service During the Entry Period	94.7%	195 206	92.0%	768 835

Performance was Calculated: 12/1/2015 11:10:59 AM

Office of Community Colleges and Workforce Development

Lane Workforce Partnership
Program Year 2015 Rolling 4 Quarters

Adult Entered Employment

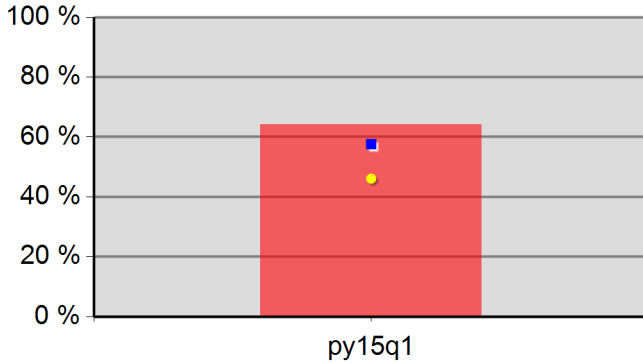

64.1%	0.0%	0.0%	0.0%
Neg Level	57.6%	80% Neg	46.1%

DW Entered Employment

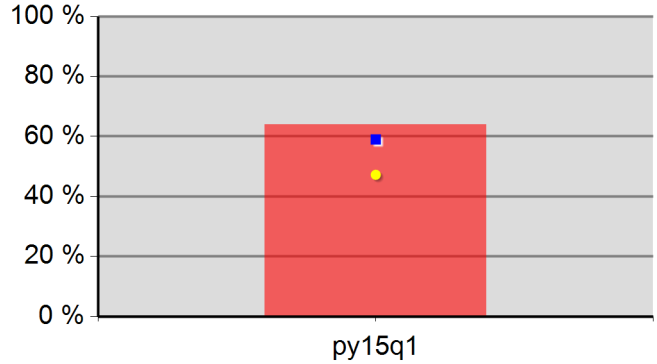

64.0%	0.0%	0.0%	0.0%
Neg Level	59.0%	80% Neg	47.2%

Adult Retention

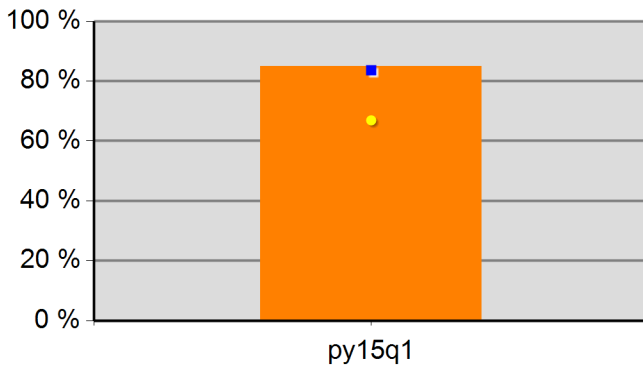

85.0%	0.0%	0.0%	0.0%
Neg Level	83.6%	80% Neg	66.9%

DW Retention

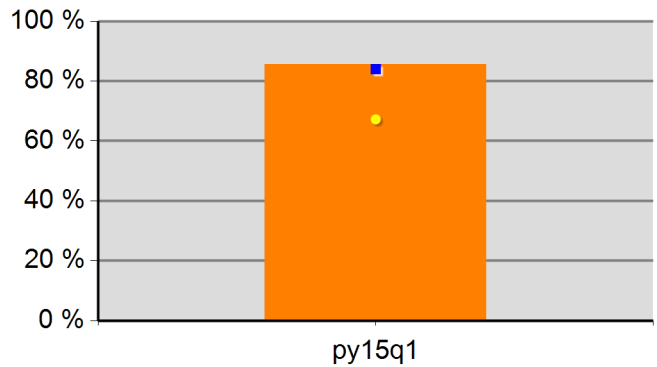

85.5%	0.0%	0.0%	0.0%
Neg Level	84.0%	80% Neg	67.2%

Adult Average Earnings

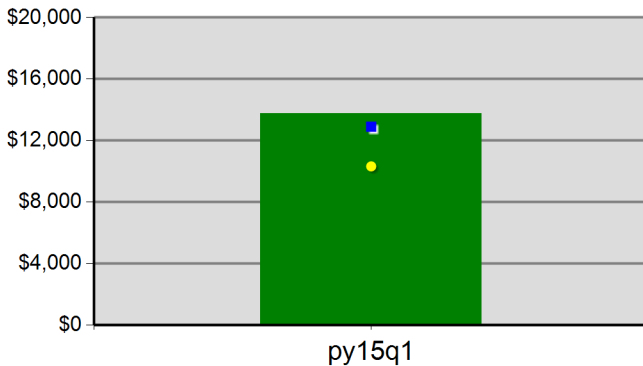

\$137.4	\$0.0	\$0.0	\$0.0
Neg Level	\$12,900.0	80% Neg	\$10,320.0

DW Average Earnings

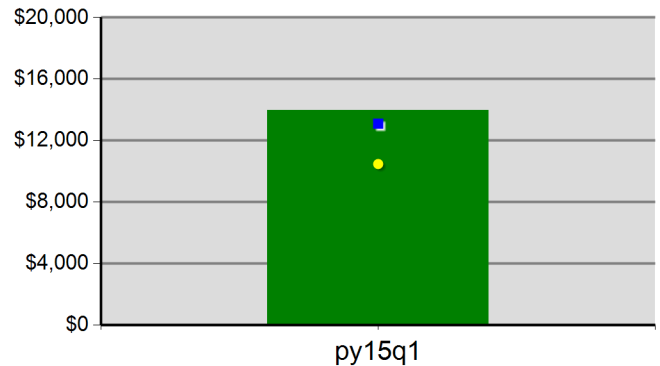

\$139.5	\$0.0	\$0.0	\$0.0
Neg Level	\$13,090.0	80% Neg	\$10,472.0

Office of Community Colleges and Workforce Development

Lane Workforce Partnership
Program Year 2015 Rolling 4 Quarters

Youth Employment or Education

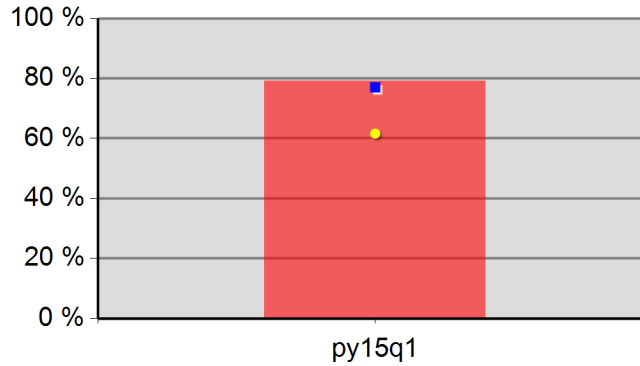

79.2%	0.0%	0.0%	0.0%
Neg Level	77.0%	80% Neg	61.6%

Youth Degree or Certificate

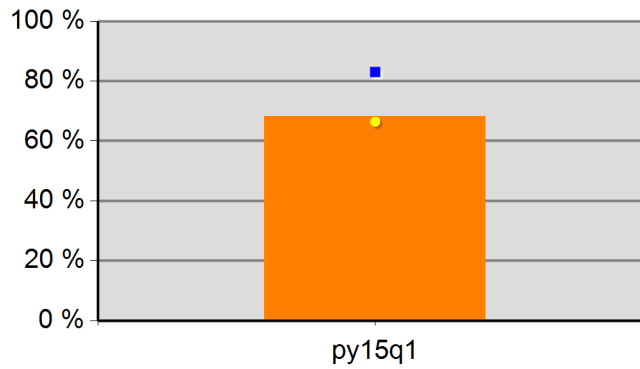

68.2%	0.0%	0.0%	0.0%
Neg Level	83.0%	80% Neg	66.4%

Youth Literacy and Numeracy Gains

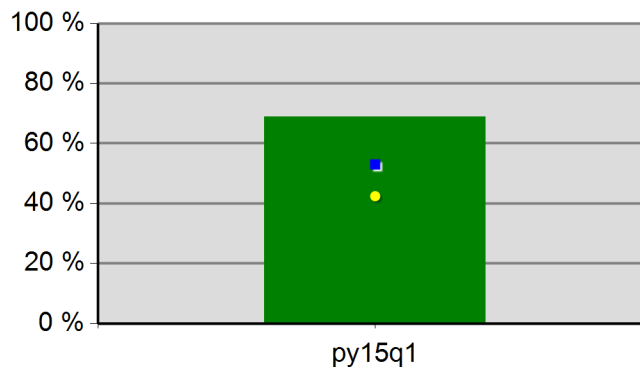

68.8%	0.0%	0.0%	0.0%
Neg Level	53.0%	80% Neg	42.4%

WIA Quarterly Report (ETA Form 9090)

Southwestern Oregon WIB
PY 2015 Qtr-1

Cumulative Time Period	Participants	Single Quarter		Cumulative 4-Qtr	
		Value		Value	
10/1/2014 - 9/30/2015	Total Adult Customers	2,298		6,831	
	Total Adults (self-service only)	0		0	
	WIA Adult	2,297		6,828	
	WIA Dislocated Worker	1,622		5,070	
	National Emergency Grant	51		98	
	Total Veterans	236		648	
	Post 9/11 Era Veterans	78		197	
	Post 9/11 Era Veterans Receiving Intensive Services	1		6	
	TAP Workshop Veterans	27		30	
	Received Training Services	35		134	
	Received Training Services - Adults	35		134	
	Received Training Services - Dislocated Workers	30		107	
	Received Training Services - NEG	25		78	
	Total Youth (14-21)	96		161	
	Younger Youth (14-18)	45		75	
	Older Youth (19-21)	51		86	
	Out-of-School Youth	29		46	
In-School Youth	67		115		
Cumulative Time Period	Exiters	Value		Value	
7/1/2014 - 6/30/2015	Total Adult Customers	1,401		6,146	
	Total Adults (self-service only)	0		0	
	WIA Adult	1,400		6,143	
	WIA Dislocated Worker	1,053		4,661	
	National Emergency Grant	22		64	
	Total Veterans	133		571	
	Post 9/11 Era Veterans	33		175	
	Post 9/11 Era Veterans Receiving Intensive Services	3		8	
	TAP Workshop Veterans	3		3	
	Received Training Services	39		135	
	Received Training Services - Adults	39		135	
	Received Training Services - Dislocated Workers	32		99	
	Received Training Services - NEG	22		61	
	Total Youth (14-21)	21		82	
	Younger Youth (14-18)	8		36	
	Older Youth (19-21)	13		46	
	Out-of-School Youth	5		31	
In-School Youth	16		51		

* Data suppressed for confidentiality purposes

WIA Quarterly Report (ETA Form 9090)

Southwestern Oregon WIB
PY 2015 Qtr-1

		Single Quarter		Cumulative 4-Quarter		
Cumulative Time Period	Youth	Value	Numerator Denominator	Value	Numerator Denominator	Neg. Perf. (80%)
1/1/2014 - 12/31/2014	Placement in Employment or Education	80.0%	12 15	77.8%	42 54	72.0% (57.6%)
1/1/2014 - 12/31/2014	Attainment of a Degree or Certificate	75.0%	15 20	88.1%	59 67	72.0% (57.6%)
10/1/2014 - 9/30/2015	Literacy and Numeracy Gains	100.0%	2 2	90.0%	9 10	60.0% (48.0%)
Cumulative Time Period	Entered Employment Rate	Value	Numerator Denominator	Value	Numerator Denominator	Neg. Perf. (80%)
1/1/2014 - 12/31/2014	Adults	54.0%	660 1,222	60.9%	3,388 5,560	60.0% (48.0%)
1/1/2014 - 12/31/2014	Dislocated Workers	53.8%	504 937	61.6%	2,629 4,265	60.0% (48.0%)
1/1/2014 - 12/31/2014	National Emergency Grant	75.0%	9 12	80.8%	42 52	
1/1/2014 - 12/31/2014	Older Youth (19-21) Program Results	62.5%	5 8	65.7%	23 35	
1/1/2014 - 12/31/2014	Veterans	54.3%	57 105	56.7%	307 541	
Cumulative Time Period	Retention Rate	Value	Numerator Denominator	Value	Numerator Denominator	Neg. Perf. (80%)
7/1/2013 - 6/30/2014	Adults	81.1%	890 1,098	83.8%	3,854 4,600	84.0% (67.2%)
7/1/2013 - 6/30/2014	Dislocated Workers	82.1%	676 823	84.5%	3,026 3,583	84.0% (67.2%)
7/1/2013 - 6/30/2014	National Emergency Grant	80.0%	12 15	84.4%	27 32	
7/1/2013 - 6/30/2014	Older Youth (19-21) Program Results	62.5%	5 8	75.0%	18 24	
7/1/2013 - 6/30/2014	Veterans	79.4%	81 102	81.1%	360 444	
Cumulative Time Period	Six-Months Average Earnings	Value	Numerator Denominator	Value	Numerator Denominator	Neg. Perf. (80%)
7/1/2013 - 6/30/2014	Adults	\$11,820	10,507,658 889	\$12,616	48,608,855 3,853	\$13,500 (\$10,800)
7/1/2013 - 6/30/2014	Dislocated Workers	\$12,148	8,199,959 675	\$12,839	38,839,411 3,025	\$13,500 (\$10,800)
7/1/2013 - 6/30/2014	National Emergency Grant	\$13,761	165,131 12	\$13,787	372,247 27	
7/1/2013 - 6/30/2014	Older Youth (19-21) Program Results	\$5,407	43,259 8	\$5,783	127,236 22	
7/1/2013 - 6/30/2014	Veterans	\$12,364	1,001,472 81	\$14,600	5,256,135 360	
Cumulative Time Period	Employment and Credential Rate	Value	Numerator Denominator	Value	Numerator Denominator	
1/1/2014 - 12/31/2014	Adults	26.1%	6 23	26.0%	32 123	
1/1/2014 - 12/31/2014	Dislocated Workers	26.7%	4 15	21.8%	19 87	
1/1/2014 - 12/31/2014	Older Youth (19-21) Program Results	37.5%	3 8	53.8%	21 39	

* Data suppressed for confidentiality purposes

12/4/2015 2:19:42 PM

WIA Quarterly Report (ETA Form 9090)

Southwestern Oregon WIB
PY 2015 Qtr-1

Cumulative Time Period	Credential Attainment	Value	Numerator Denominator	Value	Numerator Denominator
1/1/2014 - 12/31/2014	Adults	40.0%	10 25	40.3%	52 129
1/1/2014 - 12/31/2014	Dislocated Workers	26.7%	4 15	28.4%	25 88
1/1/2014 - 12/31/2014	National Emergency Grant	25.0%	3 12	22.0%	9 41
1/1/2014 - 12/31/2014	Youth (14-21) Program Results	75.0%	15 20	88.1%	59 67
Cumulative Time Period	Veteran Priority of Service	Value	Numerator Denominator	Value	Numerator Denominator
10/1/2014 - 9/30/2015	Received a Service During the Entry Period	100.0%	125 125	100.0%	556 556
10/1/2014 - 9/30/2015	Received a Staff Assisted Service During the Entry Period	94.4%	118 125	93.0%	517 556

Performance was Calculated: 12/1/2015 11:11:09 AM

Office of Community Colleges and Workforce Development

Southwestern Oregon WIB
Program Year 2015 Rolling 4 Quarters

Adult Entered Employment

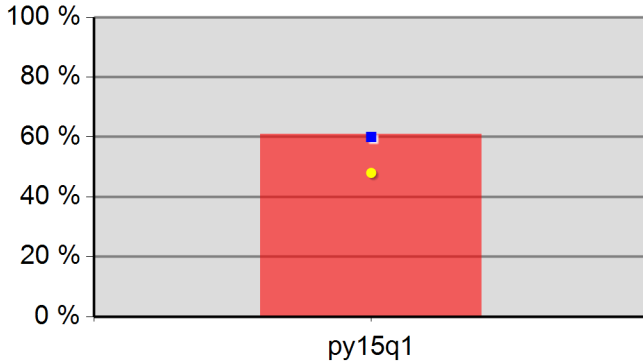

60.9%	0.0%	0.0%	0.0%
Neg Level	60.0%	80% Neg	48.0%

DW Entered Employment

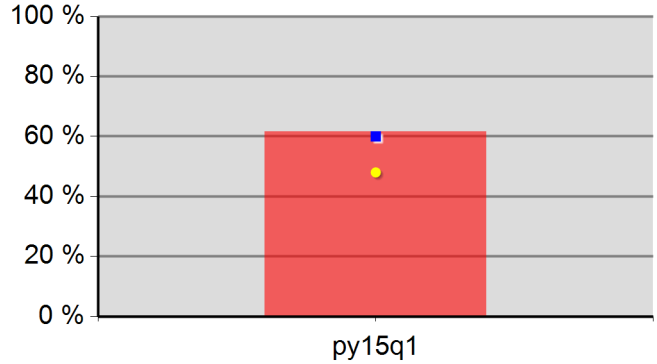

61.6%	0.0%	0.0%	0.0%
Neg Level	60.0%	80% Neg	48.0%

Adult Retention

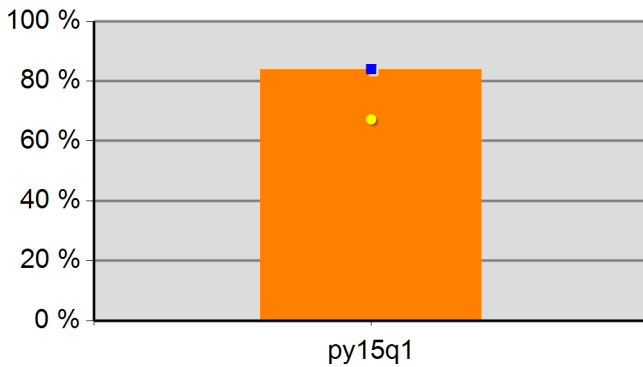

83.8%	0.0%	0.0%	0.0%
Neg Level	84.0%	80% Neg	67.2%

DW Retention

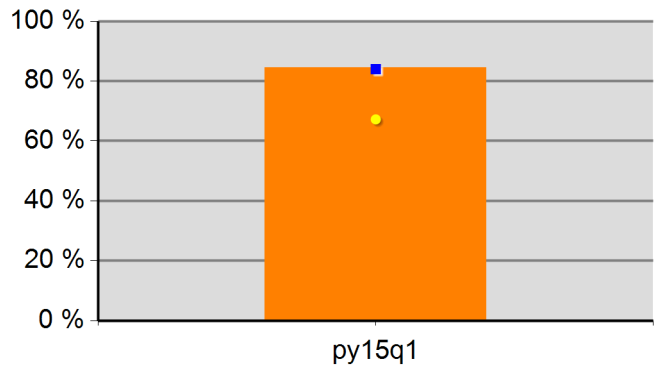

84.5%	0.0%	0.0%	0.0%
Neg Level	84.0%	80% Neg	67.2%

Adult Average Earnings

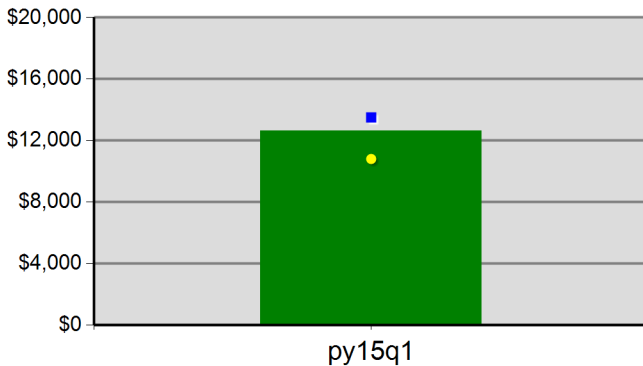

\$126.2	\$0.0	\$0.0	\$0.0
Neg Level	\$13,500.0	80% Neg	\$10,800.0

DW Average Earnings

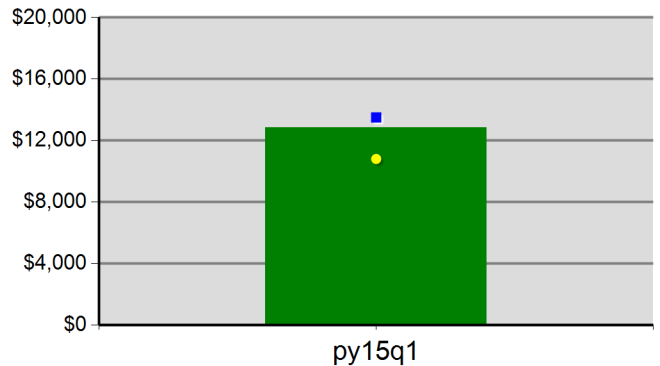

\$128.4	\$0.0	\$0.0	\$0.0
Neg Level	\$13,500.0	80% Neg	\$10,800.0

Southwestern Oregon WIB
 Program Year 2015 Rolling 4 Quarters

Youth Employment or Education

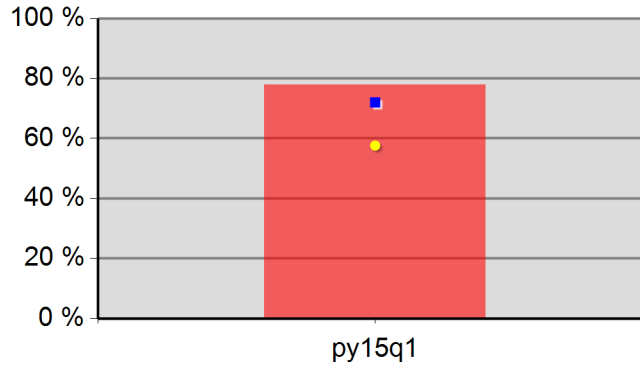

77.8%	0.0%	0.0%	0.0%
Neg Level	72.0%	80% Neg	57.6%

Youth Degree or Certificate

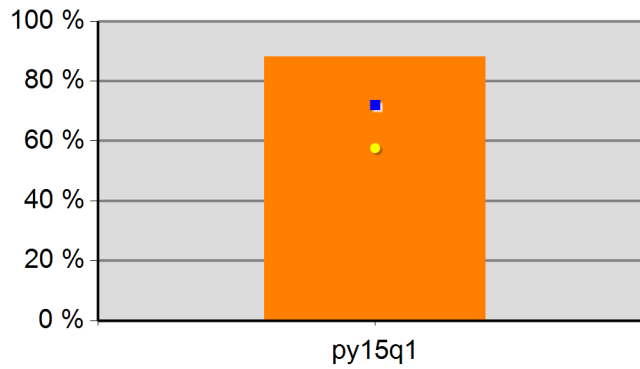

88.1%	0.0%	0.0%	0.0%
Neg Level	72.0%	80% Neg	57.6%

Youth Literacy and Numeracy Gains

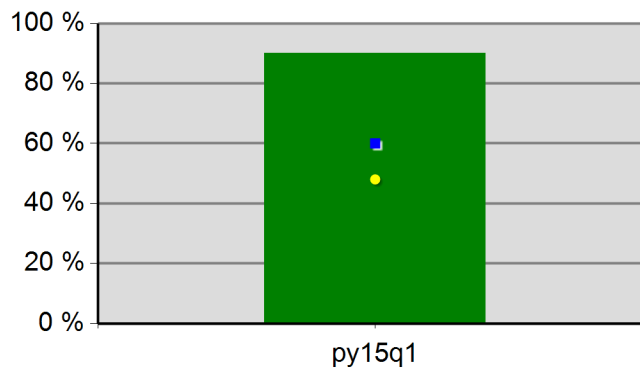

90.0%	0.0%	0.0%	0.0%
Neg Level	60.0%	80% Neg	48.0%

WIA Quarterly Report (ETA Form 9090)

Rogue Workforce Partnership
 PY 2015 Qtr-1

Cumulative Time Period	Participants	Single Quarter	Cumulative 4-Qtr
		Value	Value
10/1/2014 - 9/30/2015	Total Adult Customers	3,630	11,396
	Total Adults (self-service only)	0	0
	WIA Adult	3,630	11,391
	WIA Dislocated Worker	2,642	8,830
	National Emergency Grant	15	78
	Total Veterans	330	1,018
	Post 9/11 Era Veterans	106	284
	Post 9/11 Era Veterans Receiving Intensive Services	2	18
	TAP Workshop Veterans	29	35
	Received Training Services	126	427
	Received Training Services - Adults	126	427
	Received Training Services - Dislocated Workers	82	257
	Received Training Services - NEG	7	70
	Total Youth (14-21)	138	249
	Younger Youth (14-18)	91	176
	Older Youth (19-21)	47	73
	Out-of-School Youth	90	145
	In-School Youth	48	104
Cumulative Time Period	Exiters	Value	Value
7/1/2014 - 6/30/2015	Total Adult Customers	2,490	10,388
	Total Adults (self-service only)	0	0
	WIA Adult	2,487	10,383
	WIA Dislocated Worker	1,930	8,246
	National Emergency Grant	27	75
	Total Veterans	224	884
	Post 9/11 Era Veterans	51	245
	Post 9/11 Era Veterans Receiving Intensive Services	6	20
	TAP Workshop Veterans	6	6
	Received Training Services	146	415
	Received Training Services - Adults	146	415
	Received Training Services - Dislocated Workers	90	259
	Received Training Services - NEG	27	75
	Total Youth (14-21)	85	134
	Younger Youth (14-18)	68	99
	Older Youth (19-21)	17	35
	Out-of-School Youth	35	69
	In-School Youth	50	65

* Data suppressed for confidentiality purposes

WIA Quarterly Report (ETA Form 9090)

Rogue Workforce Partnership
PY 2015 Qtr-1

		Single Quarter		Cumulative 4-Quarter		
Cumulative Time Period	Youth	Value	Numerator Denominator	Value	Numerator Denominator	Neg. Perf. (80%)
1/1/2014 - 12/31/2014	Placement in Employment or Education	40.0%	2 5	74.7%	68 91	65.0% (52.0%)
1/1/2014 - 12/31/2014	Attainment of a Degree or Certificate	0.0%	0 1	68.3%	56 82	50.0% (40.0%)
10/1/2014 - 9/30/2015	Literacy and Numeracy Gains	26.1%	6 23	33.3%	16 48	65.0% (52.0%)
Cumulative Time Period	Entered Employment Rate	Value	Numerator Denominator	Value	Numerator Denominator	Neg. Perf. (80%)
1/1/2014 - 12/31/2014	Adults	57.3%	1,188 2,073	62.3%	5,894 9,457	58.0% (46.4%)
1/1/2014 - 12/31/2014	Dislocated Workers	58.0%	967 1,668	63.1%	4,874 7,721	58.0% (46.4%)
1/1/2014 - 12/31/2014	National Emergency Grant	94.1%	16 17	88.1%	37 42	
1/1/2014 - 12/31/2014	Older Youth (19-21) Program Results	50.0%	2 4	75.0%	24 32	
1/1/2014 - 12/31/2014	Veterans	54.5%	104 191	56.9%	462 812	
Cumulative Time Period	Retention Rate	Value	Numerator Denominator	Value	Numerator Denominator	Neg. Perf. (80%)
7/1/2013 - 6/30/2014	Adults	82.5%	1,407 1,706	84.1%	6,097 7,254	84.0% (67.2%)
7/1/2013 - 6/30/2014	Dislocated Workers	82.6%	1,137 1,377	84.1%	5,062 6,019	84.0% (67.2%)
7/1/2013 - 6/30/2014	National Emergency Grant	83.3%	5 6	75.0%	9 12	
7/1/2013 - 6/30/2014	Older Youth (19-21) Program Results	91.7%	11 12	82.8%	24 29	
7/1/2013 - 6/30/2014	Veterans	79.0%	124 157	83.8%	493 588	
Cumulative Time Period	Six-Months Average Earnings	Value	Numerator Denominator	Value	Numerator Denominator	Neg. Perf. (80%)
7/1/2013 - 6/30/2014	Adults	\$11,756	16,540,086 1,407	\$12,962	79,030,426 6,097	\$12,200 (\$9,760)
7/1/2013 - 6/30/2014	Dislocated Workers	\$11,832	13,452,574 1,137	\$13,197	66,801,949 5,062	\$12,200 (\$9,760)
7/1/2013 - 6/30/2014	National Emergency Grant	\$13,205	66,025 5	\$14,191	127,715 9	
7/1/2013 - 6/30/2014	Older Youth (19-21) Program Results	\$5,855	70,265 12	\$4,613	124,548 27	
7/1/2013 - 6/30/2014	Veterans	\$13,801	1,711,385 124	\$14,057	6,930,305 493	
Cumulative Time Period	Employment and Credential Rate	Value	Numerator Denominator	Value	Numerator Denominator	
1/1/2014 - 12/31/2014	Adults	11.4%	9 79	12.9%	41 319	
1/1/2014 - 12/31/2014	Dislocated Workers	12.8%	6 47	12.4%	25 201	
1/1/2014 - 12/31/2014	Older Youth (19-21) Program Results	0.0%	0 4	37.1%	13 35	

* Data suppressed for confidentiality purposes

WIA Quarterly Report (ETA Form 9090)

Rogue Workforce Partnership
 PY 2015 Qtr-1

Cumulative Time Period	Credential Attainment	Value	Numerator Denominator	Value	Numerator Denominator
1/1/2014 - 12/31/2014	Adults	12.0%	10 83	14.3%	47 329
1/1/2014 - 12/31/2014	Dislocated Workers	14.3%	7 49	14.7%	30 204
1/1/2014 - 12/31/2014	National Emergency Grant	23.5%	4 17	15.9%	7 44
1/1/2014 - 12/31/2014	Youth (14-21) Program Results	0.0%	0 1	66.7%	56 84
Cumulative Time Period	Veteran Priority of Service	Value	Numerator Denominator	Value	Numerator Denominator
10/1/2014 - 9/30/2015	Received a Service During the Entry Period	100.0%	189 189	100.0%	868 868
10/1/2014 - 9/30/2015	Received a Staff Assisted Service During the Entry Period	95.8%	181 189	94.6%	821 868

Performance was Calculated: 12/1/2015 11:11:20 AM

* Data suppressed for confidentiality purposes

Office of Community Colleges and Workforce Development

Rogue Workforce Partnership
Program Year 2015 Rolling 4 Quarters

Adult Entered Employment

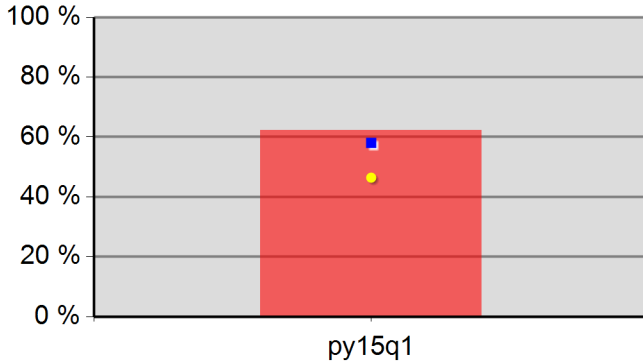

62.3%	0.0%	0.0%	0.0%
Neg Level	58.0%	80% Neg	46.4%

DW Entered Employment

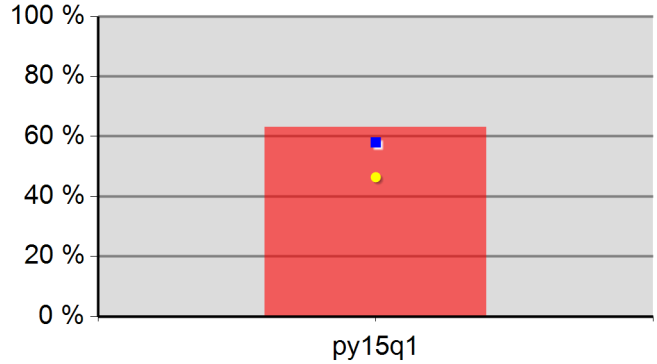

63.1%	0.0%	0.0%	0.0%
Neg Level	58.0%	80% Neg	46.4%

Adult Retention

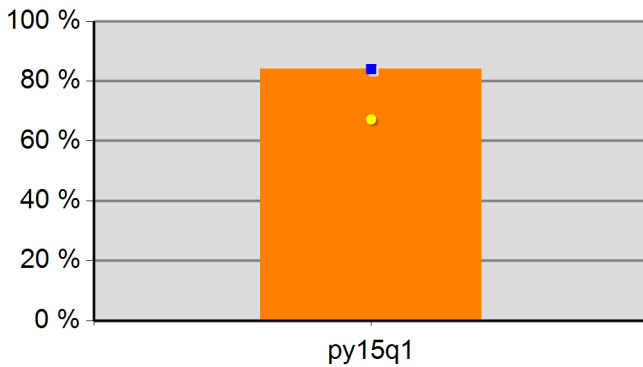

84.1%	0.0%	0.0%	0.0%
Neg Level	84.0%	80% Neg	67.2%

DW Retention

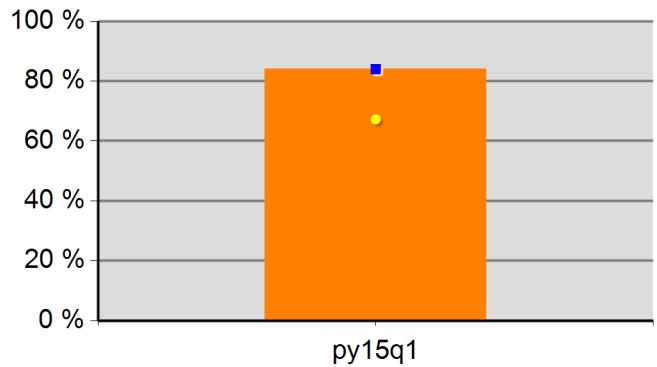

84.1%	0.0%	0.0%	0.0%
Neg Level	84.0%	80% Neg	67.2%

Adult Average Earnings

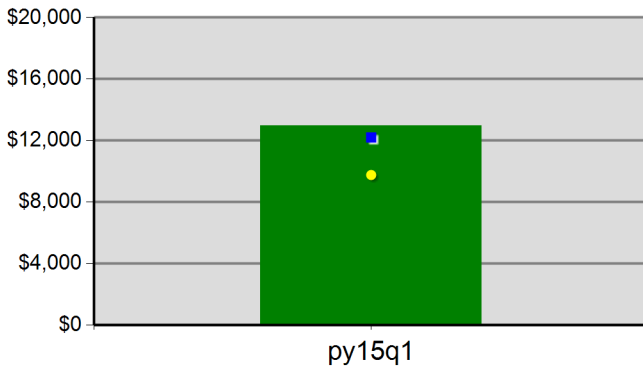

\$129.6	\$0.0	\$0.0	\$0.0
Neg Level	\$12,200.0	80% Neg	\$9,760.0

DW Average Earnings

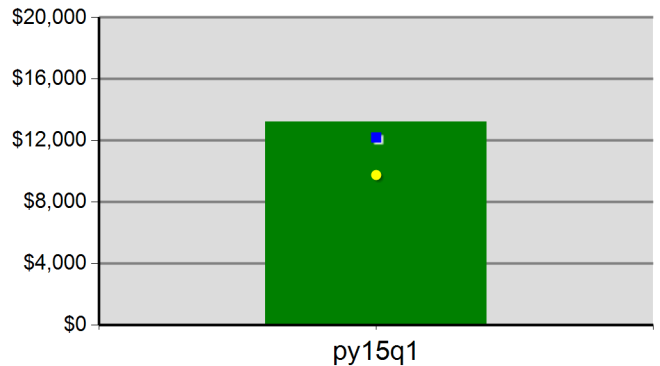

\$132.0	\$0.0	\$0.0	\$0.0
Neg Level	\$12,200.0	80% Neg	\$9,760.0

Office of Community Colleges and Workforce Development

Rogue Workforce Partnership
Program Year 2015 Rolling 4 Quarters

Youth Employment or Education

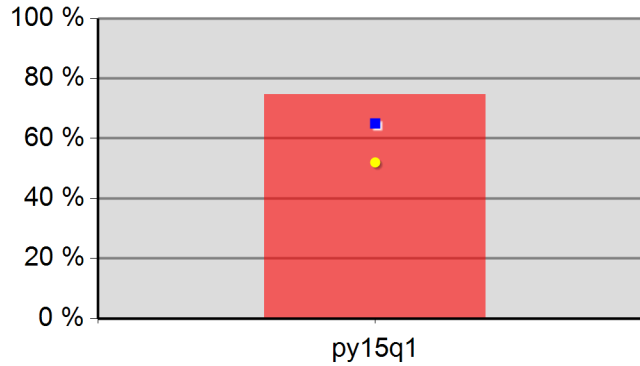

74.7%	0.0%	0.0%	0.0%
Neg Level	65.0%	80% Neg	52.0%

Youth Degree or Certificate

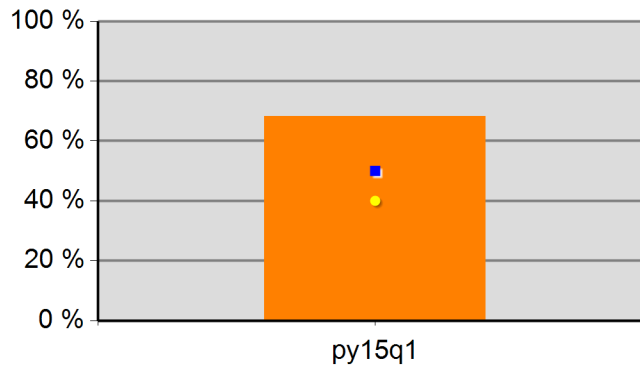

68.3%	0.0%	0.0%	0.0%
Neg Level	50.0%	80% Neg	40.0%

Youth Literacy and Numeracy Gains

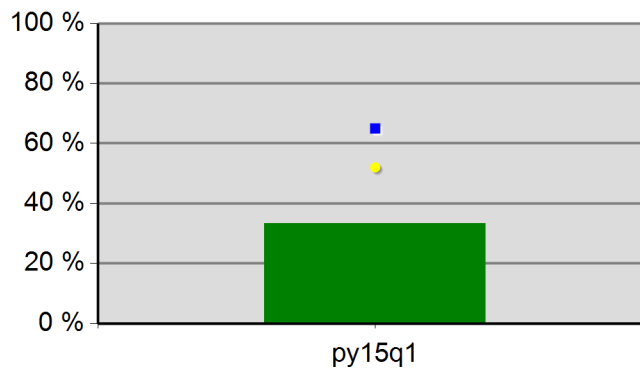

33.3%	0.0%	0.0%	0.0%
Neg Level	65.0%	80% Neg	52.0%

WIA Quarterly Report (ETA Form 9090)

East Cascades WIB
PY 2015 Qtr-1

Cumulative Time Period	Participants	Single Quarter		Cumulative 4-Qtr	
		Value		Value	
10/1/2014 - 9/30/2015	Total Adult Customers	3,764		13,725	
	Total Adults (self-service only)	0		0	
	WIA Adult	3,762		13,721	
	WIA Dislocated Worker	2,659		10,468	
	National Emergency Grant	86		208	
	Total Veterans	357		1,237	
	Post 9/11 Era Veterans	144		474	
	Post 9/11 Era Veterans Receiving Intensive Services	1		7	
	TAP Workshop Veterans	47		64	
	Received Training Services	70		214	
	Received Training Services - Adults	70		214	
	Received Training Services - Dislocated Workers	61		192	
	Received Training Services - NEG	30		103	
	Total Youth (14-21)	138		198	
	Younger Youth (14-18)	115		162	
	Older Youth (19-21)	23		36	
	Out-of-School Youth	80		108	
In-School Youth	58		90		
7/1/2014 - 6/30/2015	Total Adult Customers	2,615		12,709	
	Total Adults (self-service only)	0		0	
	WIA Adult	2,615		12,704	
	WIA Dislocated Worker	1,943		9,794	
	National Emergency Grant	59		141	
	Total Veterans	251		1,102	
	Post 9/11 Era Veterans	106		410	
	Post 9/11 Era Veterans Receiving Intensive Services	3		8	
	TAP Workshop Veterans	17		17	
	Received Training Services	53		163	
	Received Training Services - Adults	53		163	
	Received Training Services - Dislocated Workers	43		149	
	Received Training Services - NEG	27		100	
	Total Youth (14-21)	33		92	
	Younger Youth (14-18)	28		75	
	Older Youth (19-21)	5		17	
	Out-of-School Youth	7		34	
In-School Youth	26		58		

* Data suppressed for confidentiality purposes

WIA Quarterly Report (ETA Form 9090)

East Cascades WIB
PY 2015 Qtr-1

Cumulative Time Period	Youth	Single Quarter		Cumulative 4-Quarter		Neg. Perf. (80%)
		Value	Numerator Denominator	Value	Numerator Denominator	
1/1/2014 - 12/31/2014	Placement in Employment or Education	72.2%	13 18	77.9%	74 95	72.0% (57.6%)
1/1/2014 - 12/31/2014	Attainment of a Degree or Certificate	55.6%	10 18	72.5%	66 91	72.0% (57.6%)
10/1/2014 - 9/30/2015	Literacy and Numeracy Gains	70.0%	7 10	75.0%	18 24	60.0% (48.0%)
Cumulative Time Period	Entered Employment Rate	Value	Numerator Denominator	Value	Numerator Denominator	Neg. Perf. (80%)
1/1/2014 - 12/31/2014	Adults	57.7%	1,704 2,951	64.2%	7,217 11,239	60.0% (48.0%)
1/1/2014 - 12/31/2014	Dislocated Workers	59.0%	1,406 2,383	65.8%	5,879 8,939	60.0% (48.0%)
1/1/2014 - 12/31/2014	National Emergency Grant	73.9%	17 23	79.7%	55 69	
1/1/2014 - 12/31/2014	Older Youth (19-21) Program Results	100.0%	2 2	93.8%	15 16	
1/1/2014 - 12/31/2014	Veterans	56.4%	146 259	61.6%	599 973	
Cumulative Time Period	Retention Rate	Value	Numerator Denominator	Value	Numerator Denominator	Neg. Perf. (80%)
7/1/2013 - 6/30/2014	Adults	80.0%	1,713 2,140	85.2%	8,539 10,026	84.0% (67.2%)
7/1/2013 - 6/30/2014	Dislocated Workers	80.8%	1,331 1,648	85.7%	6,976 8,143	84.0% (67.2%)
7/1/2013 - 6/30/2014	National Emergency Grant	90.9%	20 22	86.9%	53 61	
7/1/2013 - 6/30/2014	Older Youth (19-21) Program Results	50.0%	2 4	84.2%	16 19	
7/1/2013 - 6/30/2014	Veterans	74.9%	134 179	84.2%	713 847	
Cumulative Time Period	Six-Months Average Earnings	Value	Numerator Denominator	Value	Numerator Denominator	Neg. Perf. (80%)
7/1/2013 - 6/30/2014	Adults	\$12,783	21,898,022 1,713	\$14,444	123,334,038 8,539	\$13,500 (\$10,800)
7/1/2013 - 6/30/2014	Dislocated Workers	\$12,906	17,177,252 1,331	\$14,994	104,600,160 6,976	\$13,500 (\$10,800)
7/1/2013 - 6/30/2014	National Emergency Grant	\$14,874	297,477 20	\$15,140	802,418 53	
7/1/2013 - 6/30/2014	Older Youth (19-21) Program Results	\$2,279	9,115 4	\$4,290	77,218 18	
7/1/2013 - 6/30/2014	Veterans	\$14,949	2,003,203 134	\$17,011	12,128,817 713	
Cumulative Time Period	Employment and Credential Rate	Value	Numerator Denominator	Value	Numerator Denominator	
1/1/2014 - 12/31/2014	Adults	19.0%	8 42	28.0%	35 125	
1/1/2014 - 12/31/2014	Dislocated Workers	19.5%	8 41	27.5%	33 120	
1/1/2014 - 12/31/2014	Older Youth (19-21) Program Results	60.0%	3 5	45.0%	9 20	

* Data suppressed for confidentiality purposes

WIA Quarterly Report (ETA Form 9090)

East Cascades WIB
PY 2015 Qtr-1

Cumulative Time Period	Credential Attainment	Value	Numerator Denominator	Value	Numerator Denominator
1/1/2014 - 12/31/2014	Adults	32.6%	14 43	34.9%	44 126
1/1/2014 - 12/31/2014	Dislocated Workers	33.3%	14 42	34.7%	42 121
1/1/2014 - 12/31/2014	National Emergency Grant	44.0%	11 25	40.0%	32 80
1/1/2014 - 12/31/2014	Youth (14-21) Program Results	55.6%	10 18	72.5%	66 91
Cumulative Time Period	Veteran Priority of Service	Value	Numerator Denominator	Value	Numerator Denominator
10/1/2014 - 9/30/2015	Received a Service During the Entry Period	100.0%	225 225	100.0%	1,084 1,084
10/1/2014 - 9/30/2015	Received a Staff Assisted Service During the Entry Period	92.9%	209 225	93.4%	1,012 1,084

Performance was Calculated: 12/1/2015 11:11:28 AM

Office of Community Colleges and Workforce Development

East Cascades WIB
Program Year 2015 Rolling 4 Quarters

Adult Entered Employment

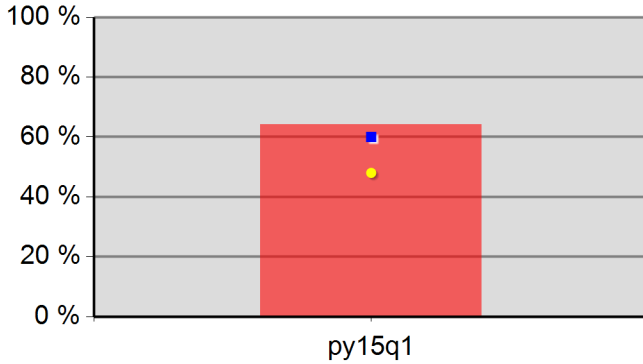

64.2%	0.0%	0.0%	0.0%
Neg Level	60.0%	80% Neg	48.0%

DW Entered Employment

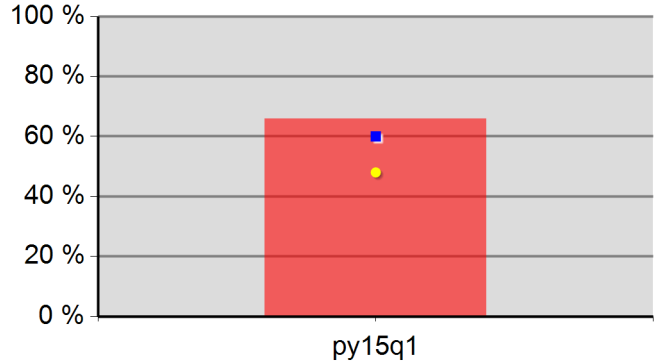

65.8%	0.0%	0.0%	0.0%
Neg Level	60.0%	80% Neg	48.0%

Adult Retention

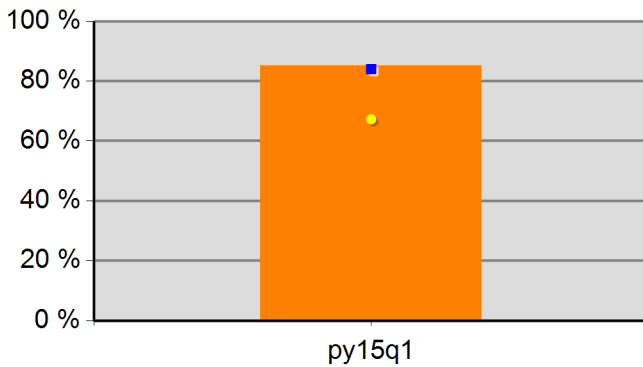

85.2%	0.0%	0.0%	0.0%
Neg Level	84.0%	80% Neg	67.2%

DW Retention

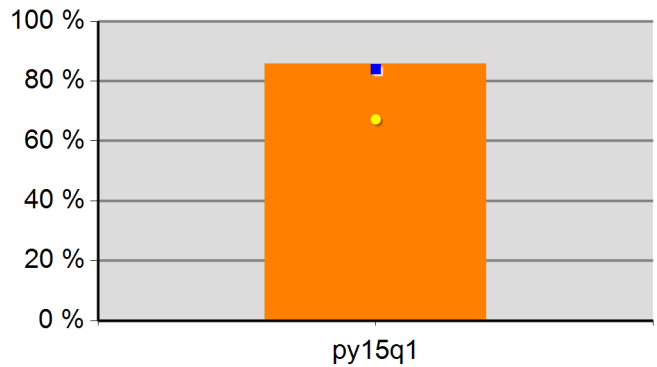

85.7%	0.0%	0.0%	0.0%
Neg Level	84.0%	80% Neg	67.2%

Adult Average Earnings

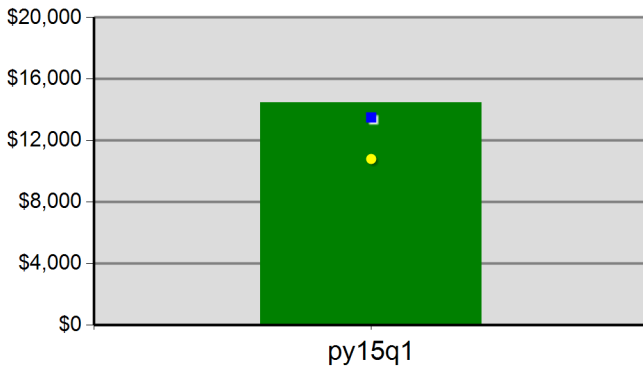

\$144.4	\$0.0	\$0.0	\$0.0
Neg Level	\$13,500.0	80% Neg	\$10,800.0

DW Average Earnings

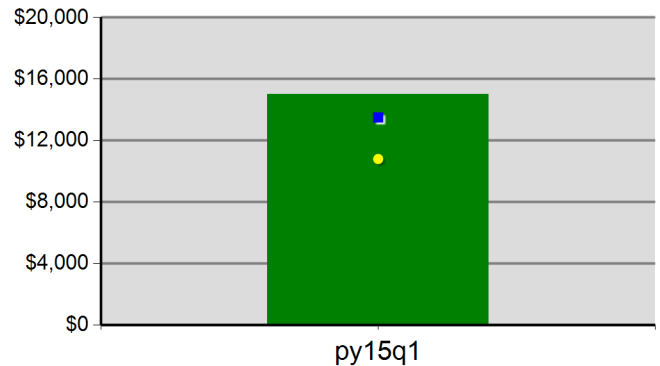

\$149.9	\$0.0	\$0.0	\$0.0
Neg Level	\$13,500.0	80% Neg	\$10,800.0

East Cascades WIB
 Program Year 2015 Rolling 4 Quarters

Youth Employment or Education

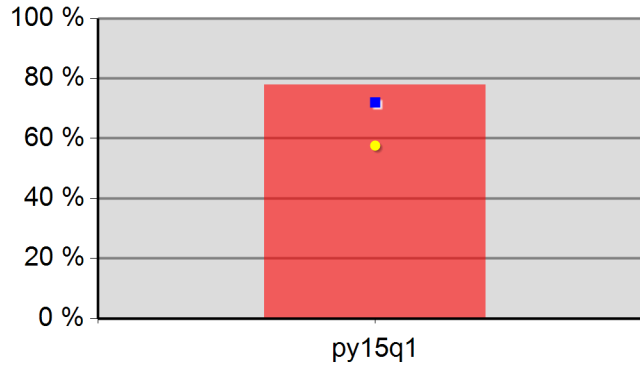

77.9%	0.0%	0.0%	0.0%
Neg Level	72.0%	80% Neg	57.6%

Youth Degree or Certificate

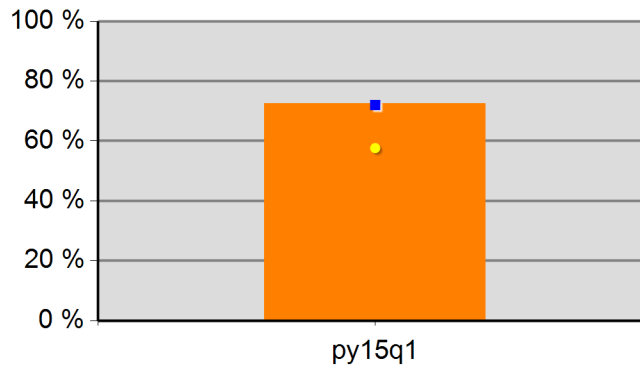

72.5%	0.0%	0.0%	0.0%
Neg Level	72.0%	80% Neg	57.6%

Youth Literacy and Numeracy Gains

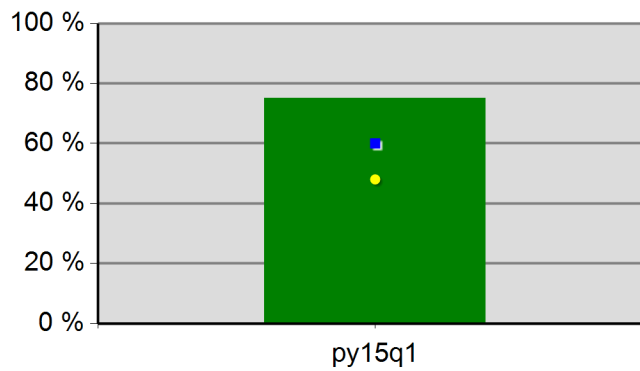

75.0%	0.0%	0.0%	0.0%
Neg Level	60.0%	80% Neg	48.0%

WIA Quarterly Report (ETA Form 9090)

Eastern Oregon WIB
PY 2015 Qtr-1

Cumulative Time Period	Participants	Single Quarter		Cumulative 4-Qtr	
		Value		Value	
10/1/2014 - 9/30/2015	Total Adult Customers	1,977		6,730	
	Total Adults (self-service only)	0		0	
	WIA Adult	1,977		6,728	
	WIA Dislocated Worker	1,316		4,932	
	National Emergency Grant	72		143	
	Total Veterans	177		518	
	Post 9/11 Era Veterans	61		183	
	Post 9/11 Era Veterans Receiving Intensive Services	0		6	
	TAP Workshop Veterans	12		13	
	Received Training Services	69		140	
	Received Training Services - Adults	69		140	
	Received Training Services - Dislocated Workers	49		111	
	Received Training Services - NEG	27		54	
	Total Youth (14-21)	59		128	
	Younger Youth (14-18)	33		89	
	Older Youth (19-21)	26		39	
	Out-of-School Youth	35		60	
	In-School Youth	24		68	
Cumulative Time Period	Exiters	Value		Value	
7/1/2014 - 6/30/2015	Total Adult Customers	1,337		5,970	
	Total Adults (self-service only)	0		0	
	WIA Adult	1,336		5,968	
	WIA Dislocated Worker	952		4,449	
	National Emergency Grant	20		114	
	Total Veterans	96		434	
	Post 9/11 Era Veterans	34		149	
	Post 9/11 Era Veterans Receiving Intensive Services	1		10	
	TAP Workshop Veterans	1		1	
	Received Training Services	22		108	
	Received Training Services - Adults	22		108	
	Received Training Services - Dislocated Workers	18		86	
	Received Training Services - NEG	8		37	
	Total Youth (14-21)	43		89	
	Younger Youth (14-18)	37		73	
	Older Youth (19-21)	6		16	
	Out-of-School Youth	8		32	
	In-School Youth	35		57	

* Data suppressed for confidentiality purposes

WIA Quarterly Report (ETA Form 9090)

Eastern Oregon WIB
PY 2015 Qtr-1

		Single Quarter		Cumulative 4-Quarter		
Cumulative Time Period	Youth	Value	Numerator Denominator	Value	Numerator Denominator	Neg. Perf. (80%)
1/1/2014 - 12/31/2014	Placement in Employment or Education	83.3%	10 12	83.3%	45 54	72.0% (57.6%)
1/1/2014 - 12/31/2014	Attainment of a Degree or Certificate	66.7%	8 12	71.7%	38 53	72.0% (57.6%)
10/1/2014 - 9/30/2015	Literacy and Numeracy Gains	100.0%	3 3	66.7%	12 18	60.0% (48.0%)
Cumulative Time Period	Entered Employment Rate	Value	Numerator Denominator	Value	Numerator Denominator	Neg. Perf. (80%)
1/1/2014 - 12/31/2014	Adults	57.0%	701 1,230	65.0%	3,149 4,844	60.0% (48.0%)
1/1/2014 - 12/31/2014	Dislocated Workers	57.3%	551 962	68.2%	2,492 3,656	60.0% (48.0%)
1/1/2014 - 12/31/2014	National Emergency Grant	90.9%	10 11	91.5%	65 71	
1/1/2014 - 12/31/2014	Older Youth (19-21) Program Results	50.0%	1 2	62.5%	5 8	
1/1/2014 - 12/31/2014	Veterans	50.6%	41 81	61.9%	216 349	
Cumulative Time Period	Retention Rate	Value	Numerator Denominator	Value	Numerator Denominator	Neg. Perf. (80%)
7/1/2013 - 6/30/2014	Adults	76.4%	795 1,040	83.4%	3,381 4,055	84.0% (67.2%)
7/1/2013 - 6/30/2014	Dislocated Workers	77.5%	574 741	84.5%	2,627 3,108	84.0% (67.2%)
7/1/2013 - 6/30/2014	National Emergency Grant	89.7%	26 29	93.8%	76 81	
7/1/2013 - 6/30/2014	Older Youth (19-21) Program Results	66.7%	2 3	40.0%	2 5	
7/1/2013 - 6/30/2014	Veterans	68.3%	41 60	82.6%	251 304	
Cumulative Time Period	Six-Months Average Earnings	Value	Numerator Denominator	Value	Numerator Denominator	Neg. Perf. (80%)
7/1/2013 - 6/30/2014	Adults	\$14,083	11,195,737 795	\$14,956	50,565,264 3,381	\$13,500 (\$10,800)
7/1/2013 - 6/30/2014	Dislocated Workers	\$14,998	8,609,122 574	\$15,930	41,848,179 2,627	\$13,500 (\$10,800)
7/1/2013 - 6/30/2014	National Emergency Grant	\$55,507	1,443,170 26	\$46,706	3,549,638 76	
7/1/2013 - 6/30/2014	Older Youth (19-21) Program Results	\$3,253	9,760 3	\$2,594	10,377 4	
7/1/2013 - 6/30/2014	Veterans	\$18,583	761,884 41	\$18,182	4,563,802 251	
Cumulative Time Period	Employment and Credential Rate	Value	Numerator Denominator	Value	Numerator Denominator	
1/1/2014 - 12/31/2014	Adults	22.2%	4 18	31.5%	34 108	
1/1/2014 - 12/31/2014	Dislocated Workers	25.0%	4 16	30.9%	25 81	
1/1/2014 - 12/31/2014	Older Youth (19-21) Program Results	0.0%	0 2	22.2%	2 9	

* Data suppressed for confidentiality purposes

WIA Quarterly Report (ETA Form 9090)

Eastern Oregon WIB
PY 2015 Qtr-1

Cumulative Time Period	Credential Attainment	Value	Numerator Denominator	Value	Numerator Denominator
1/1/2014 - 12/31/2014	Adults	27.8%	5 18	34.3%	37 108
1/1/2014 - 12/31/2014	Dislocated Workers	31.3%	5 16	33.3%	27 81
1/1/2014 - 12/31/2014	National Emergency Grant	50.0%	2 4	48.5%	16 33
1/1/2014 - 12/31/2014	Youth (14-21) Program Results	66.7%	8 12	71.7%	38 53
Cumulative Time Period	Veteran Priority of Service	Value	Numerator Denominator	Value	Numerator Denominator
10/1/2014 - 9/30/2015	Received a Service During the Entry Period	100.0%	98 98	100.0%	448 448
10/1/2014 - 9/30/2015	Received a Staff Assisted Service During the Entry Period	89.8%	88 98	92.9%	416 448

Performance was Calculated: 12/1/2015 11:11:35 AM

* Data suppressed for confidentiality purposes

Office of Community Colleges and Workforce Development

Eastern Oregon WIB
Program Year 2015 Rolling 4 Quarters

Adult Entered Employment

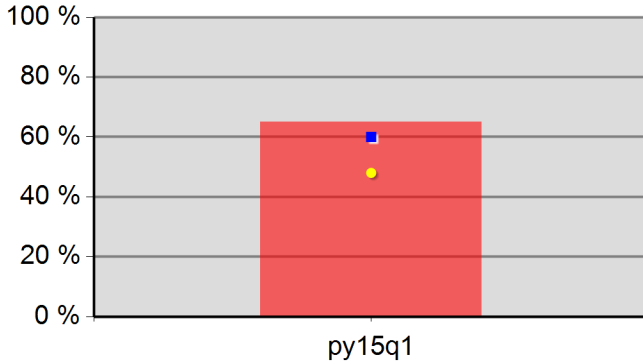

65.0%	0.0%	0.0%	0.0%
Neg Level	60.0%	80% Neg	48.0%

DW Entered Employment

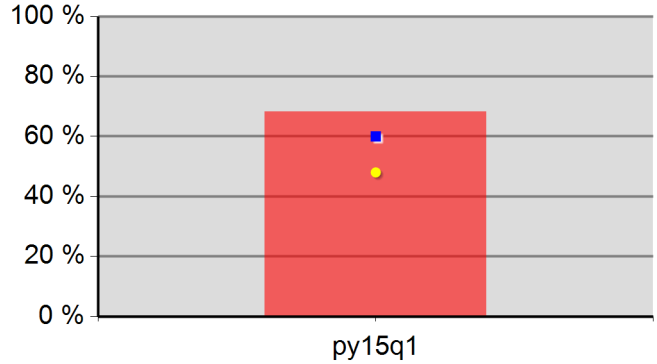

68.2%	0.0%	0.0%	0.0%
Neg Level	60.0%	80% Neg	48.0%

Adult Retention

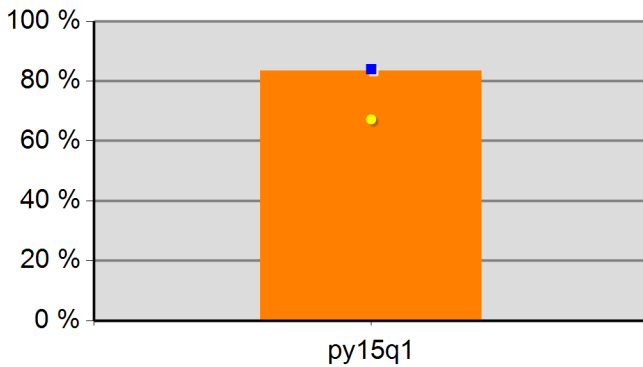

83.4%	0.0%	0.0%	0.0%
Neg Level	84.0%	80% Neg	67.2%

DW Retention

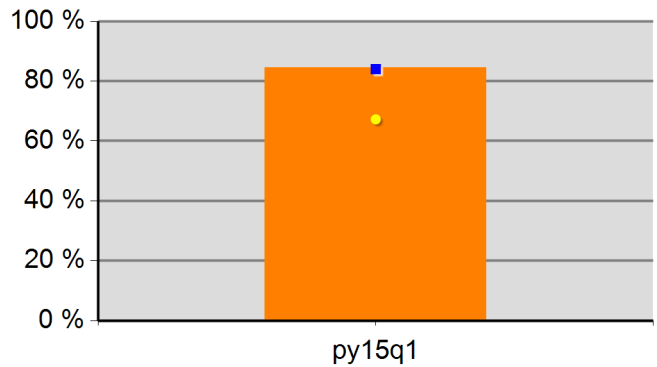

84.5%	0.0%	0.0%	0.0%
Neg Level	84.0%	80% Neg	67.2%

Adult Average Earnings

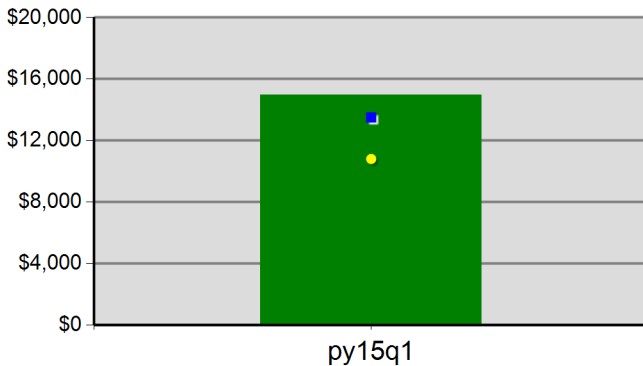

\$149.6	\$0.0	\$0.0	\$0.0
Neg Level	\$13,500.0	80% Neg	\$10,800.0

DW Average Earnings

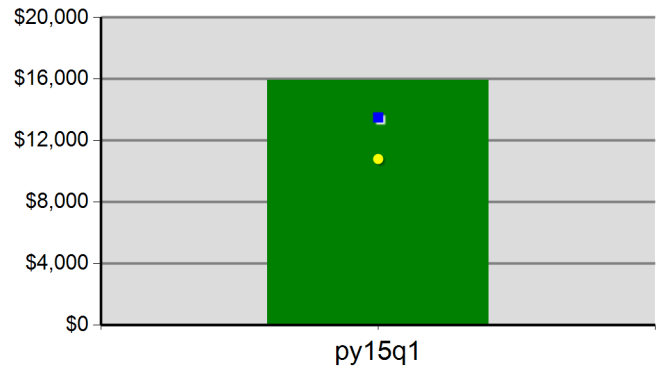

\$159.3	\$0.0	\$0.0	\$0.0
Neg Level	\$13,500.0	80% Neg	\$10,800.0

Eastern Oregon WIB
 Program Year 2015 Rolling 4 Quarters

Youth Employment or Education

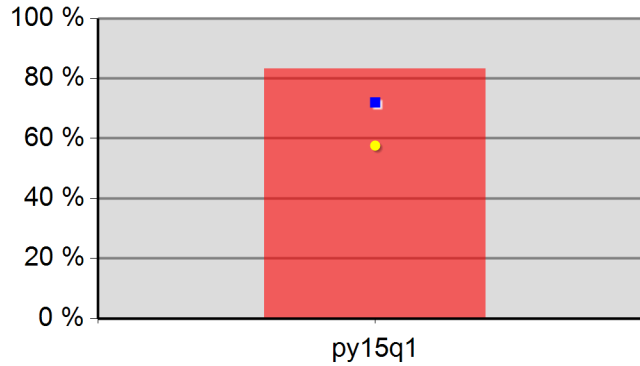

83.3%	0.0%	0.0%	0.0%
Neg Level	72.0%	80% Neg	57.6%

Youth Degree or Certificate

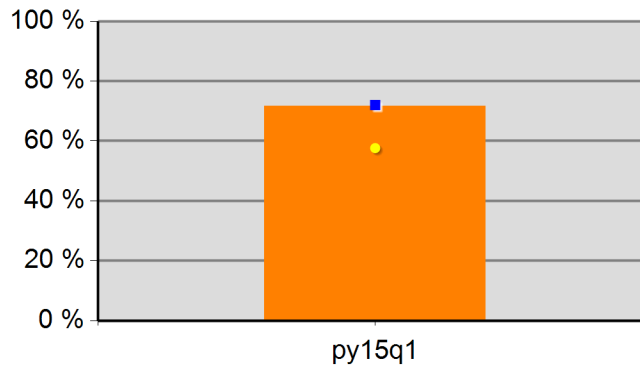

71.7%	0.0%	0.0%	0.0%
Neg Level	72.0%	80% Neg	57.6%

Youth Literacy and Numeracy Gains

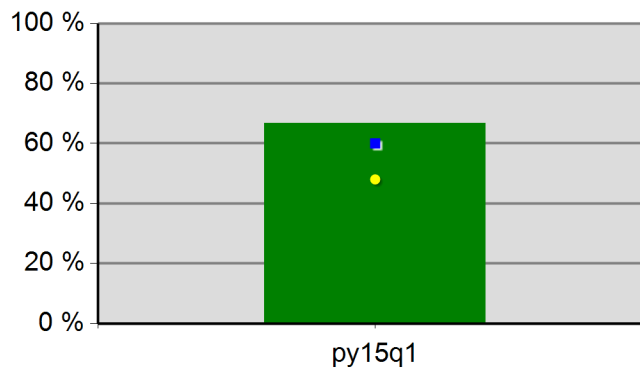

66.7%	0.0%	0.0%	0.0%
Neg Level	60.0%	80% Neg	48.0%