

## WIA Quarterly Report (ETA Form 9090)

Statewide  
PY 2015 Qtr-2

Cumulative Time Period	Participants	Single Quarter		Cumulative 4-Qtr	
		Value		Value	
1/1/2015 - 12/31/2015	<b>Total Adult Customers</b>	65,780		206,949	
	Total Adults (self-service only)	19,923		75,847	
	WIA Adult	65,774		206,927	
	WIA Dislocated Worker	34,561		99,919	
	National Emergency Grant	561		1,232	
	<b>Total Veterans</b>	5,761		16,900	
	Post 9/11 Era Veterans	1,876		5,717	
	Post 9/11 Era Veterans Receiving Intensive Services	32		128	
	TAP Workshop Veterans	379		743	
	<b>Received Training Services</b>	920		2,591	
	Received Training Services - Adults	919		2,588	
	Received Training Services - Dislocated Workers	590		1,695	
	Received Training Services - NEG	269		810	
	<b>Total Youth (14-21)</b>	1,464		2,479	
	Younger Youth (14-18)	1,012		1,763	
	Older Youth (19-21)	452		716	
	Out-of-School Youth	916		1,338	
In-School Youth	548		1,141		
Cumulative Time Period	Exiters	Value		Value	
10/1/2014 - 9/30/2015	<b>Total Adult Customers</b>	43,898		197,659	
	Total Adults (self-service only)	17,179		80,443	
	WIA Adult	43,894		197,632	
	WIA Dislocated Worker	19,829		90,266	
	National Emergency Grant	187		817	
	<b>Total Veterans</b>	3,559		15,748	
	Post 9/11 Era Veterans	1,302		5,224	
	Post 9/11 Era Veterans Receiving Intensive Services	29		148	
	TAP Workshop Veterans	263		370	
	<b>Received Training Services</b>	490		2,187	
	Received Training Services - Adults	489		2,183	
	Received Training Services - Dislocated Workers	324		1,432	
	Received Training Services - NEG	150		616	
	<b>Total Youth (14-21)</b>	327		1,295	
	Younger Youth (14-18)	249		948	
	Older Youth (19-21)	78		347	
	Out-of-School Youth	140		564	
In-School Youth	187		731		

\* Data suppressed for confidentiality purposes

## WIA Quarterly Report (ETA Form 9090)

Statewide  
PY 2015 Qtr-2

		Single Quarter		Cumulative 4-Quarter		
Cumulative Time Period	Youth	Value	Numerator Denominator	Value	Numerator Denominator	Neg. Perf. (80%)
4/1/2014 - 3/31/2015	Placement in Employment or Education	73.9%	156 211	76.4%	857 1,121	72.0% (57.6%)
4/1/2014 - 3/31/2015	Attainment of a Degree or Certificate	52.5%	107 204	70.2%	786 1,120	73.0% (58.4%)
1/1/2015 - 12/31/2015	Literacy and Numeracy Gains	48.4%	44 91	52.3%	209 400	53.0% (42.4%)
Cumulative Time Period	Entered Employment Rate	Value	Numerator Denominator	Value	Numerator Denominator	Neg. Perf. (80%)
4/1/2014 - 3/31/2015	Adults	66.1%	16,762 25,377	63.6%	66,472 104,448	59.0% (47.2%)
4/1/2014 - 3/31/2015	Dislocated Workers	67.3%	13,862 20,599	64.4%	53,711 83,430	59.0% (47.2%)
4/1/2014 - 3/31/2015	National Emergency Grant	81.0%	124 153	84.8%	436 514	
4/1/2014 - 3/31/2015	Older Youth (19-21) Program Results	71.9%	46 64	72.9%	221 303	
4/1/2014 - 3/31/2015	Veterans	64.2%	1,309 2,038	60.0%	4,982 8,298	
Cumulative Time Period	Retention Rate	Value	Numerator Denominator	Value	Numerator Denominator	Neg. Perf. (80%)
10/1/2013 - 9/30/2014	Adults	84.8%	17,289 20,389	85.5%	73,251 85,632	85.0% (68.0%)
10/1/2013 - 9/30/2014	Dislocated Workers	85.2%	13,372 15,693	85.9%	58,958 68,660	85.0% (68.0%)
10/1/2013 - 9/30/2014	National Emergency Grant	86.2%	137 159	88.4%	351 397	
10/1/2013 - 9/30/2014	Older Youth (19-21) Program Results	77.5%	55 71	77.9%	197 253	
10/1/2013 - 9/30/2014	Veterans	83.5%	1,198 1,435	84.3%	5,675 6,728	
Cumulative Time Period	Six-Months Average Earnings	Value	Numerator Denominator	Value	Numerator Denominator	Neg. Perf. (80%)
10/1/2013 - 9/30/2014	Adults	\$14,443	249,668,547 17,287	\$15,226	1,115,203,073 73,241	\$14,200 (\$11,360)
10/1/2013 - 9/30/2014	Dislocated Workers	\$14,914	199,399,260 13,370	\$15,754	928,761,117 58,954	\$14,200 (\$11,360)
10/1/2013 - 9/30/2014	National Emergency Grant	\$19,884	2,704,205 136	\$24,342	8,495,291 349	
10/1/2013 - 9/30/2014	Older Youth (19-21) Program Results	\$4,229	291,797 69	\$4,326	1,012,388 234	
10/1/2013 - 9/30/2014	Veterans	\$16,530	19,802,659 1,198	\$17,597	99,862,801 5,675	
Cumulative Time Period	Employment and Credential Rate	Value	Numerator Denominator	Value	Numerator Denominator	
4/1/2014 - 3/31/2015	Adults	14.0%	65 463	18.0%	359 1,998	
4/1/2014 - 3/31/2015	Dislocated Workers	14.6%	47 323	19.6%	260 1,325	
4/1/2014 - 3/31/2015	Older Youth (19-21) Program Results	39.4%	28 71	42.9%	155 361	

\* Data suppressed for confidentiality purposes

## WIA Quarterly Report (ETA Form 9090)

Statewide  
PY 2015 Qtr-2

Cumulative Time Period	<b>Credential Attainment</b>	Value	Numerator Denominator	Value	Numerator Denominator
4/1/2014 - 3/31/2015	Adults	17.6%	84 476	21.7%	447 2,057
4/1/2014 - 3/31/2015	Dislocated Workers	18.2%	59 325	23.5%	316 1,344
4/1/2014 - 3/31/2015	National Emergency Grant	20.5%	27 132	25.3%	113 447
4/1/2014 - 3/31/2015	Youth (14-21) Program Results	52.5%	107 204	69.9%	786 1,124
Cumulative Time Period	<b>Veteran Priority of Service</b>	Value	Numerator Denominator	Value	Numerator Denominator
1/1/2015 - 12/31/2015	Received a Service During the Entry Period	100.0%	3,595 3,595	100.0%	15,136 15,136
1/1/2015 - 12/31/2015	Received a Staff Assisted Service During the Entry Period	59.9%	2,154 3,595	58.7%	8,886 15,136

Performance was Calculated: 2/5/2016 11:46:31 AM

Office of Community Colleges and Workforce Development

Statewide  
Program Year 2015 Rolling 4 Quarters

**Adult Entered Employment**

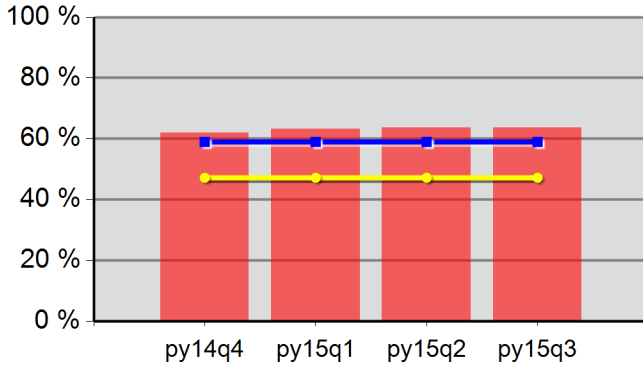

61.9%	63.3%	63.6%	63.6%
Neg Level	59.0%	80% Neg	47.2%

**DW Entered Employment**

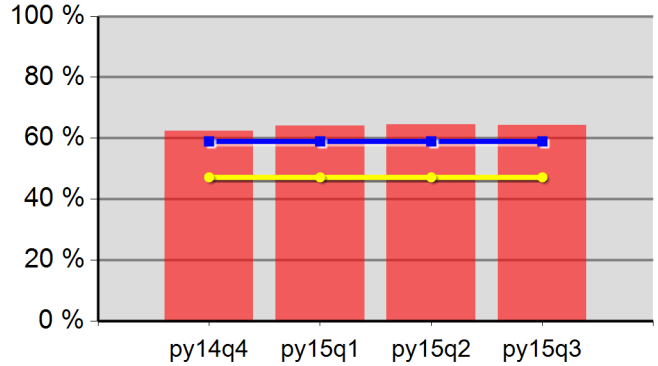

62.4%	64.0%	64.4%	64.2%
Neg Level	59.0%	80% Neg	47.2%

**Adult Retention**

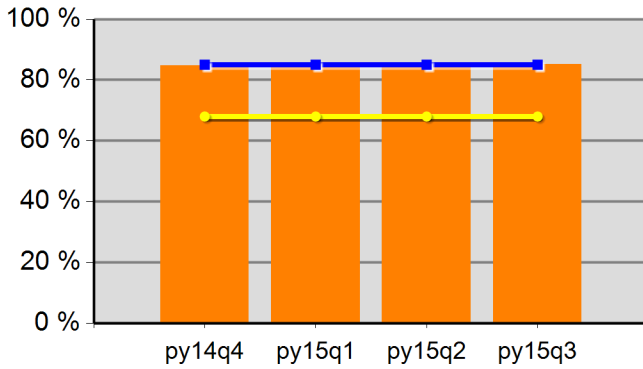

84.7%	85.3%	85.5%	85.2%
Neg Level	85.0%	80% Neg	68.0%

**DW Retention**

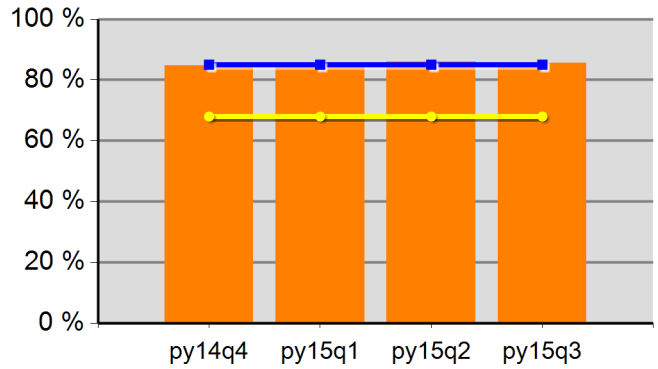

84.8%	85.5%	85.9%	85.5%
Neg Level	85.0%	80% Neg	68.0%

**Adult Average Earnings**

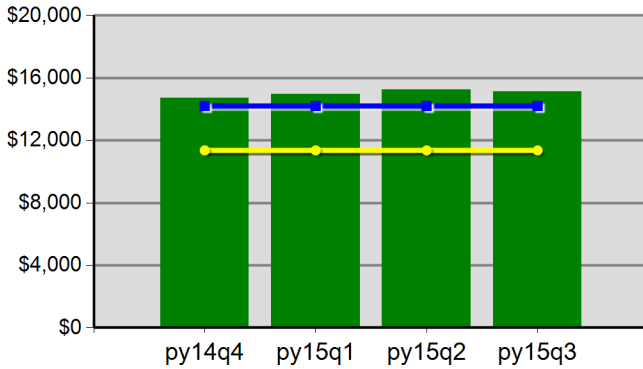

\$147.3	\$149.8	\$152.3	\$151.2
Neg Level	\$14,200.0	80% Neg	\$11,360.0

**DW Average Earnings**

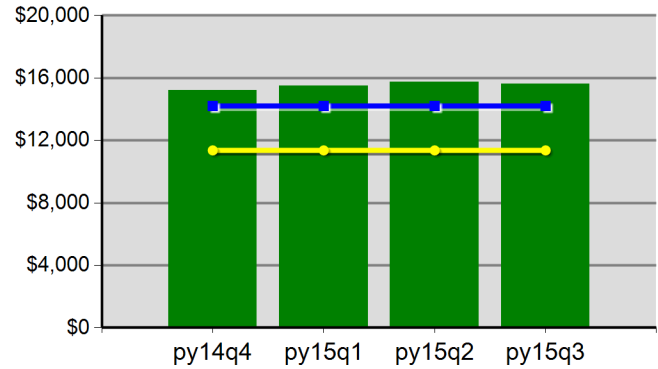

\$152.0	\$154.7	\$157.5	\$156.3
Neg Level	\$14,200.0	80% Neg	\$11,360.0

Statewide  
Program Year 2015 Rolling 4 Quarters

**Youth Employment or Education**

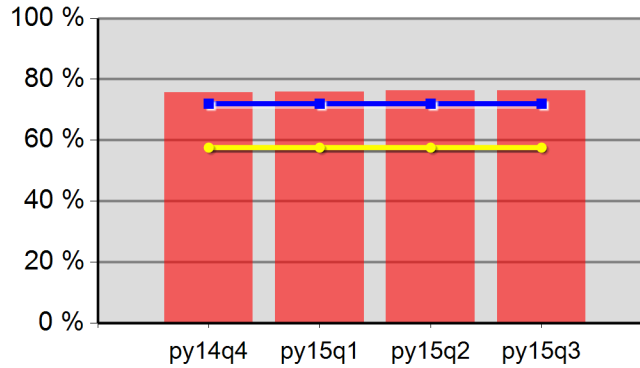

75.7%	75.8%	76.4%	76.4%
Neg Level	72.0%	80% Neg	57.6%

**Youth Degree or Certificate**

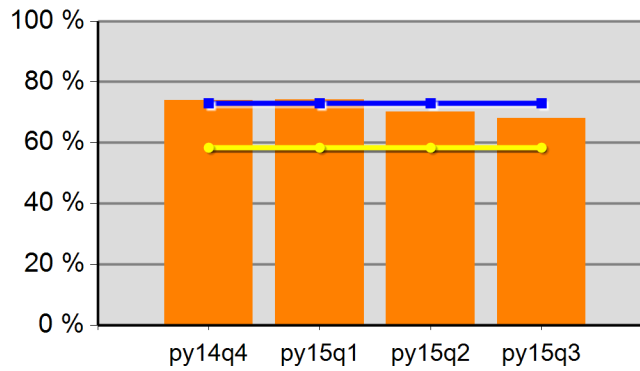

73.9%	74.1%	70.2%	68.1%
Neg Level	73.0%	80% Neg	58.4%

**Youth Literacy and Numeracy Gains**

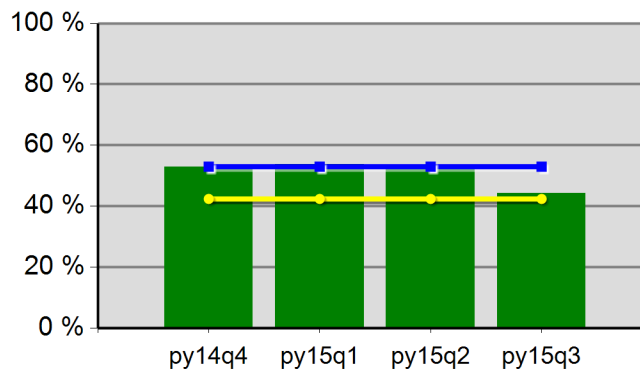

52.9%	53.7%	52.3%	44.2%
Neg Level	53.0%	80% Neg	42.4%

## WIA Quarterly Report (ETA Form 9090)

Oregon Northwest WIB  
PY 2015 Qtr-2

Cumulative Time Period	Participants	Single Quarter		Cumulative 4-Qtr	
		Value		Value	
1/1/2015 - 12/31/2015	<b>Total Adult Customers</b>	1,755		4,575	
	Total Adults (self-service only)	0		0	
	WIA Adult	1,755		4,573	
	WIA Dislocated Worker	1,301		3,438	
	National Emergency Grant	16		38	
	<b>Total Veterans</b>	184		482	
	Post 9/11 Era Veterans	42		137	
	Post 9/11 Era Veterans Receiving Intensive Services	0		2	
	TAP Workshop Veterans	13		22	
	<b>Received Training Services</b>	11		53	
	Received Training Services - Adults	11		51	
	Received Training Services - Dislocated Workers	7		38	
	Received Training Services - NEG	4		20	
	<b>Total Youth (14-21)</b>	63		121	
	Younger Youth (14-18)	47		87	
	Older Youth (19-21)	16		34	
	Out-of-School Youth	42		70	
In-School Youth	21		51		
10/1/2014 - 9/30/2015	<b>Total Adult Customers</b>	800		4,093	
	Total Adults (self-service only)	0		0	
	WIA Adult	799		4,089	
	WIA Dislocated Worker	570		3,132	
	National Emergency Grant	5		25	
	<b>Total Veterans</b>	73		421	
	Post 9/11 Era Veterans	28		128	
	Post 9/11 Era Veterans Receiving Intensive Services	1		4	
	TAP Workshop Veterans	7		9	
	<b>Received Training Services</b>	11		62	
	Received Training Services - Adults	10		59	
	Received Training Services - Dislocated Workers	7		43	
	Received Training Services - NEG	5		25	
	<b>Total Youth (14-21)</b>	16		66	
	Younger Youth (14-18)	13		48	
	Older Youth (19-21)	3		18	
	Out-of-School Youth	6		31	
In-School Youth	10		35		

\* Data suppressed for confidentiality purposes

## WIA Quarterly Report (ETA Form 9090)

Oregon Northwest WIB  
PY 2015 Qtr-2

		Single Quarter		Cumulative 4-Quarter		
Cumulative Time Period	Youth	Value	Numerator Denominator	Value	Numerator Denominator	Neg. Perf. (80%)
4/1/2014 - 3/31/2015	Placement in Employment or Education	69.2%	9 13	69.7%	53 76	72.0% (57.6%)
4/1/2014 - 3/31/2015	Attainment of a Degree or Certificate	40.0%	4 10	69.3%	52 75	72.0% (57.6%)
1/1/2015 - 12/31/2015	Literacy and Numeracy Gains	33.3%	1 3	11.1%	1 9	60.0% (48.0%)
Cumulative Time Period	Entered Employment Rate	Value	Numerator Denominator	Value	Numerator Denominator	Neg. Perf. (80%)
4/1/2014 - 3/31/2015	Adults	67.3%	598 889	62.8%	2,400 3,824	60.0% (48.0%)
4/1/2014 - 3/31/2015	Dislocated Workers	67.5%	479 710	63.2%	1,912 3,027	60.0% (48.0%)
4/1/2014 - 3/31/2015	National Emergency Grant	100.0%	5 5	87.5%	14 16	
4/1/2014 - 3/31/2015	Older Youth (19-21) Program Results	50.0%	2 4	68.2%	15 22	
4/1/2014 - 3/31/2015	Veterans	69.7%	69 99	58.3%	222 381	
Cumulative Time Period	Retention Rate	Value	Numerator Denominator	Value	Numerator Denominator	Neg. Perf. (80%)
10/1/2013 - 9/30/2014	Adults	83.1%	608 732	85.7%	2,991 3,491	84.0% (67.2%)
10/1/2013 - 9/30/2014	Dislocated Workers	82.1%	467 569	85.5%	2,403 2,812	84.0% (67.2%)
10/1/2013 - 9/30/2014	National Emergency Grant	50.0%	2 4	78.9%	15 19	
10/1/2013 - 9/30/2014	Older Youth (19-21) Program Results	71.4%	5 7	64.0%	16 25	
10/1/2013 - 9/30/2014	Veterans	88.1%	52 59	85.8%	303 353	
Cumulative Time Period	Six-Months Average Earnings	Value	Numerator Denominator	Value	Numerator Denominator	Neg. Perf. (80%)
10/1/2013 - 9/30/2014	Adults	\$13,752	8,361,019 608	\$14,548	43,513,644 2,991	\$13,500 (\$10,800)
10/1/2013 - 9/30/2014	Dislocated Workers	\$14,011	6,543,149 467	\$14,901	35,808,220 2,403	\$13,500 (\$10,800)
10/1/2013 - 9/30/2014	National Emergency Grant	\$23,493	46,986 2	\$24,776	371,636 15	
10/1/2013 - 9/30/2014	Older Youth (19-21) Program Results	\$4,862	34,035 7	\$3,118	71,720 23	
10/1/2013 - 9/30/2014	Veterans	\$17,963	934,101 52	\$17,972	5,445,389 303	
Cumulative Time Period	Employment and Credential Rate	Value	Numerator Denominator	Value	Numerator Denominator	
4/1/2014 - 3/31/2015	Adults	25.0%	3 12	26.0%	13 50	
4/1/2014 - 3/31/2015	Dislocated Workers	22.2%	2 9	27.5%	11 40	
4/1/2014 - 3/31/2015	Older Youth (19-21) Program Results	25.0%	1 4	38.7%	12 31	

\* Data suppressed for confidentiality purposes

## WIA Quarterly Report (ETA Form 9090)

Oregon Northwest WIB  
 PY 2015 Qtr-2

Cumulative Time Period	<b>Credential Attainment</b>	Value	Numerator Denominator	Value	Numerator Denominator
4/1/2014 - 3/31/2015	Adults	23.1%	3 13	28.8%	15 52
4/1/2014 - 3/31/2015	Dislocated Workers	22.2%	2 9	32.5%	13 40
4/1/2014 - 3/31/2015	National Emergency Grant	16.7%	1 6	23.1%	3 13
4/1/2014 - 3/31/2015	Youth (14-21) Program Results	40.0%	4 10	69.3%	52 75
Cumulative Time Period	<b>Veteran Priority of Service</b>	Value	Numerator Denominator	Value	Numerator Denominator
1/1/2015 - 12/31/2015	Received a Service During the Entry Period	100.0%	92 92	100.0%	376 376
1/1/2015 - 12/31/2015	Received a Staff Assisted Service During the Entry Period	95.7%	88 92	93.4%	351 376

Performance was Calculated: 2/5/2016 11:46:48 AM

\* Data suppressed for confidentiality purposes



Office of Community Colleges and Workforce Development

Oregon Northwest WIB  
Program Year 2015 Rolling 4 Quarters

**Adult Entered Employment**

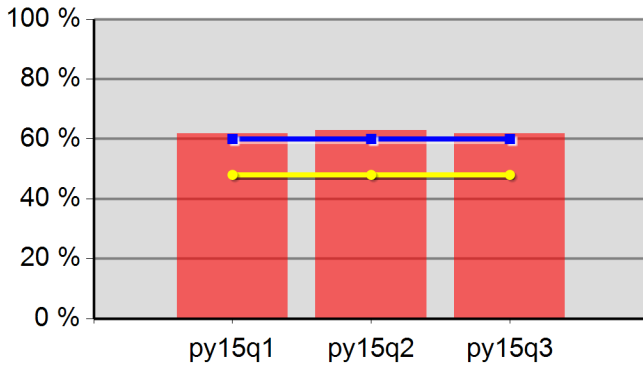

61.8%	62.8%	61.7%	0.0%
Neg Level	60.0%	80% Neg	48.0%

**DW Entered Employment**

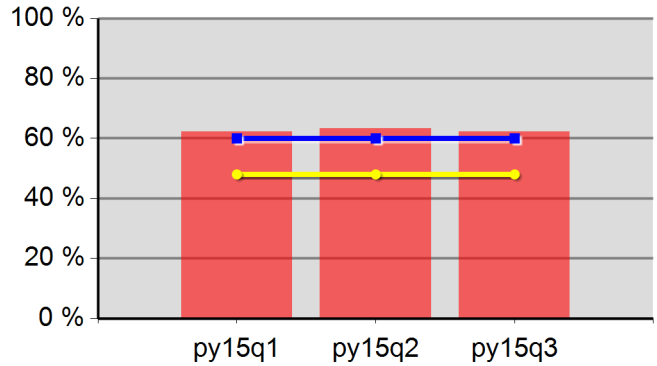

62.3%	63.2%	62.2%	0.0%
Neg Level	60.0%	80% Neg	48.0%

**Adult Retention**

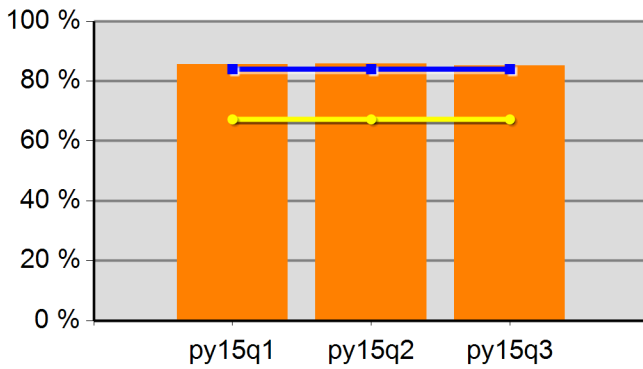

85.6%	85.7%	85.2%	0.0%
Neg Level	84.0%	80% Neg	67.2%

**DW Retention**

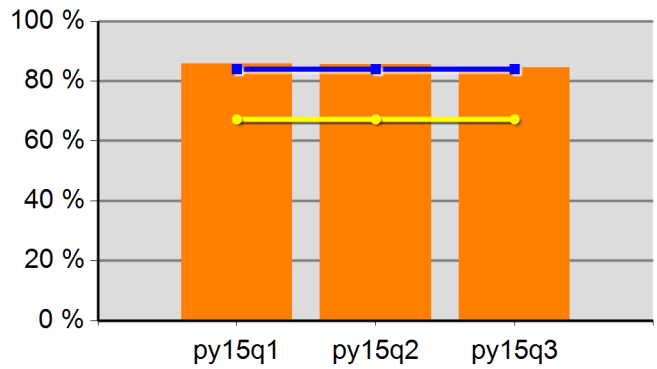

85.8%	85.5%	84.4%	0.0%
Neg Level	84.0%	80% Neg	67.2%

**Adult Average Earnings**

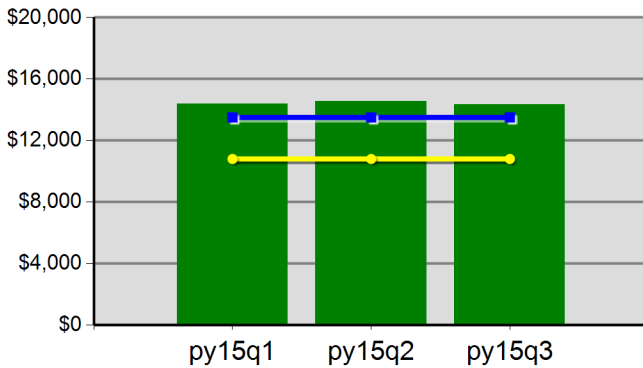

\$144.0	\$145.5	\$143.5	\$0.0
Neg Level	\$13,500.0	80% Neg	\$10,800.0

**DW Average Earnings**

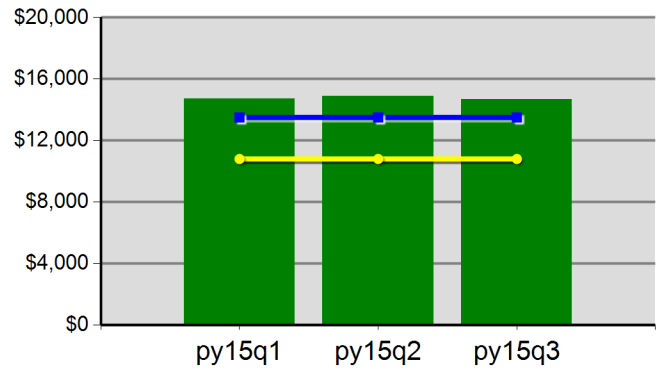

\$147.2	\$149.0	\$146.7	\$0.0
Neg Level	\$13,500.0	80% Neg	\$10,800.0

Office of Community Colleges and Workforce Development

Oregon Northwest WIB  
Program Year 2015 Rolling 4 Quarters

**Youth Employment or Education**

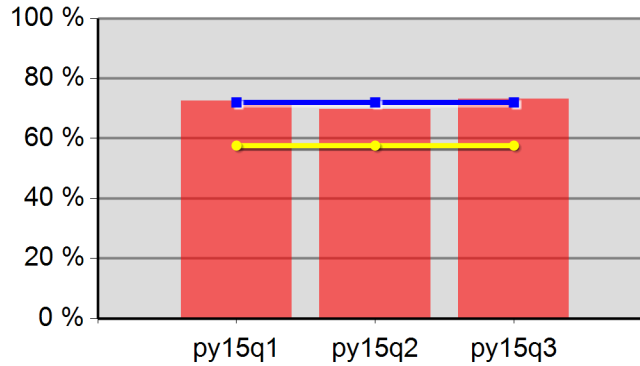

72.5%	69.7%	73.1%	0.0%
Neg Level	72.0%	80% Neg	57.6%

**Youth Degree or Certificate**

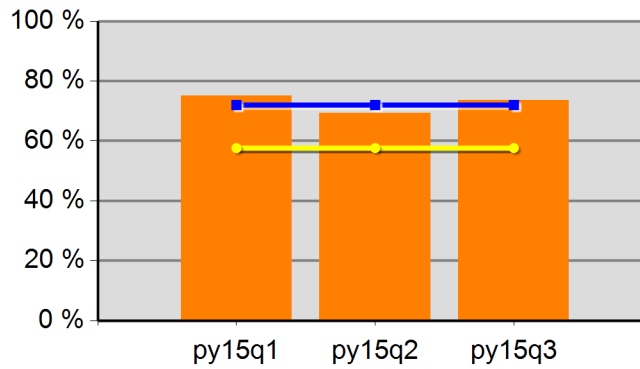

75.0%	69.3%	73.5%	0.0%
Neg Level	72.0%	80% Neg	57.6%

**Youth Literacy and Numeracy Gains**

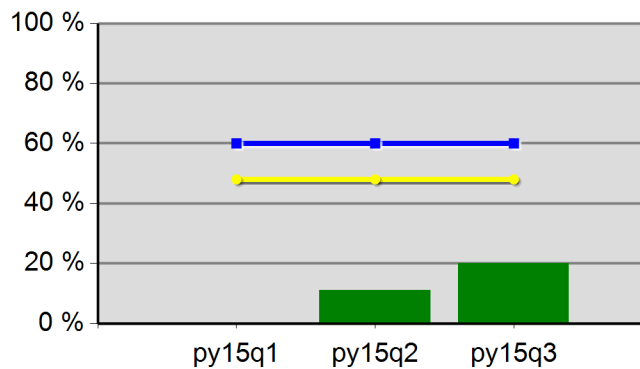

0.0%	11.1%	20.0%	0.0%
Neg Level	60.0%	80% Neg	48.0%

## WIA Quarterly Report (ETA Form 9090)

Worksystems, Inc.  
PY 2015 Qtr-2

Cumulative Time Period	Participants	Single Quarter		Cumulative 4-Qtr	
		Value		Value	
1/1/2015 - 12/31/2015	<b>Total Adult Customers</b>	16,512		47,203	
	Total Adults (self-service only)	0		0	
	WIA Adult	16,512		47,203	
	WIA Dislocated Worker	12,387		36,065	
	National Emergency Grant	154		342	
	<b>Total Veterans</b>	1,357		3,382	
	Post 9/11 Era Veterans	413		1,072	
	Post 9/11 Era Veterans Receiving Intensive Services	9		34	
	TAP Workshop Veterans	108		188	
	<b>Received Training Services</b>	282		780	
	Received Training Services - Adults	282		780	
	Received Training Services - Dislocated Workers	155		459	
	Received Training Services - NEG	67		252	
	<b>Total Youth (14-21)</b>	467		766	
	Younger Youth (14-18)	334		557	
	Older Youth (19-21)	133		209	
	Out-of-School Youth	257		367	
	In-School Youth	210		399	
Cumulative Time Period	Exiters	Value		Value	
10/1/2014 - 9/30/2015	<b>Total Adult Customers</b>	9,975		42,141	
	Total Adults (self-service only)	0		0	
	WIA Adult	9,975		42,141	
	WIA Dislocated Worker	7,540		32,485	
	National Emergency Grant	43		224	
	<b>Total Veterans</b>	672		2,854	
	Post 9/11 Era Veterans	233		919	
	Post 9/11 Era Veterans Receiving Intensive Services	3		30	
	TAP Workshop Veterans	65		80	
	<b>Received Training Services</b>	131		568	
	Received Training Services - Adults	131		568	
	Received Training Services - Dislocated Workers	71		340	
	Received Training Services - NEG	38		158	
	<b>Total Youth (14-21)</b>	89		425	
	Younger Youth (14-18)	72		313	
	Older Youth (19-21)	17		112	
	Out-of-School Youth	33		166	
	In-School Youth	56		259	

\* Data suppressed for confidentiality purposes

## WIA Quarterly Report (ETA Form 9090)

Worksystems, Inc.  
PY 2015 Qtr-2

		Single Quarter		Cumulative 4-Quarter		
Cumulative Time Period	Youth	Value	Numerator Denominator	Value	Numerator Denominator	Neg. Perf. (80%)
4/1/2014 - 3/31/2015	Placement in Employment or Education	79.6%	78 98	80.9%	331 409	78.0% (62.4%)
4/1/2014 - 3/31/2015	Attainment of a Degree or Certificate	57.3%	59 103	67.7%	283 418	72.0% (57.6%)
1/1/2015 - 12/31/2015	Literacy and Numeracy Gains	68.2%	15 22	69.1%	76 110	43.0% (34.4%)
Cumulative Time Period	Entered Employment Rate	Value	Numerator Denominator	Value	Numerator Denominator	Neg. Perf. (80%)
4/1/2014 - 3/31/2015	Adults	64.5%	5,671 8,792	63.5%	24,285 38,260	56.5% (45.2%)
4/1/2014 - 3/31/2015	Dislocated Workers	65.4%	4,689 7,169	64.0%	19,786 30,936	56.5% (45.2%)
4/1/2014 - 3/31/2015	National Emergency Grant	73.2%	30 41	80.9%	72 89	
4/1/2014 - 3/31/2015	Older Youth (19-21) Program Results	75.0%	21 28	79.8%	95 119	
4/1/2014 - 3/31/2015	Veterans	65.8%	371 564	59.9%	1,562 2,606	
Cumulative Time Period	Retention Rate	Value	Numerator Denominator	Value	Numerator Denominator	Neg. Perf. (80%)
10/1/2013 - 9/30/2014	Adults	85.7%	6,489 7,570	86.0%	25,805 30,001	84.0% (67.2%)
10/1/2013 - 9/30/2014	Dislocated Workers	86.2%	5,106 5,926	86.2%	20,856 24,195	84.0% (67.2%)
10/1/2013 - 9/30/2014	National Emergency Grant	87.5%	14 16	95.1%	39 41	
10/1/2013 - 9/30/2014	Older Youth (19-21) Program Results	80.0%	28 35	83.7%	77 92	
10/1/2013 - 9/30/2014	Veterans	85.0%	385 453	84.9%	1,739 2,049	
Cumulative Time Period	Six-Months Average Earnings	Value	Numerator Denominator	Value	Numerator Denominator	Neg. Perf. (80%)
10/1/2013 - 9/30/2014	Adults	\$16,462	106,821,449 6,489	\$16,823	434,129,128 25,805	\$15,200 (\$12,160)
10/1/2013 - 9/30/2014	Dislocated Workers	\$17,268	88,171,573 5,106	\$17,539	365,802,648 20,856	\$15,300 (\$12,240)
10/1/2013 - 9/30/2014	National Emergency Grant	\$19,656	275,186 14	\$17,682	689,608 39	
10/1/2013 - 9/30/2014	Older Youth (19-21) Program Results	\$4,652	158,175 34	\$5,006	405,486 81	
10/1/2013 - 9/30/2014	Veterans	\$18,499	7,121,995 385	\$19,450	33,823,450 1,739	
Cumulative Time Period	Employment and Credential Rate	Value	Numerator Denominator	Value	Numerator Denominator	
4/1/2014 - 3/31/2015	Adults	14.3%	17 119	25.3%	101 400	
4/1/2014 - 3/31/2015	Dislocated Workers	15.6%	12 77	29.5%	72 244	
4/1/2014 - 3/31/2015	Older Youth (19-21) Program Results	40.6%	13 32	42.9%	60 140	

\* Data suppressed for confidentiality purposes

## WIA Quarterly Report (ETA Form 9090)

Worksystems, Inc.  
PY 2015 Qtr-2

Cumulative Time Period	<b>Credential Attainment</b>	Value	Numerator Denominator	Value	Numerator Denominator
4/1/2014 - 3/31/2015	Adults	18.5%	23 124	32.1%	134 418
4/1/2014 - 3/31/2015	Dislocated Workers	19.2%	15 78	36.1%	90 249
4/1/2014 - 3/31/2015	National Emergency Grant	20.7%	6 29	30.8%	16 52
4/1/2014 - 3/31/2015	Youth (14-21) Program Results	57.3%	59 103	67.7%	283 418
Cumulative Time Period	<b>Veteran Priority of Service</b>	Value	Numerator Denominator	Value	Numerator Denominator
1/1/2015 - 12/31/2015	Received a Service During the Entry Period	100.0%	665 665	100.0%	2,857 2,857
1/1/2015 - 12/31/2015	Received a Staff Assisted Service During the Entry Period	97.4%	648 665	96.4%	2,755 2,857

Performance was Calculated: 2/5/2016 11:47:01 AM

Office of Community Colleges and Workforce Development

Worksystems, Inc.  
Program Year 2015 Rolling 4 Quarters

**Adult Entered Employment**

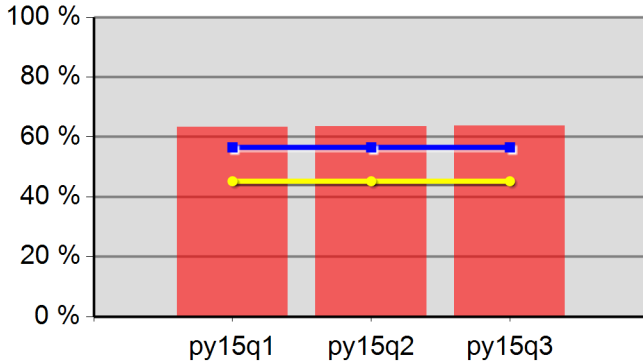

63.2%	63.5%	63.7%	0.0%
Neg Level	56.5%	80% Neg	45.2%

**DW Entered Employment**

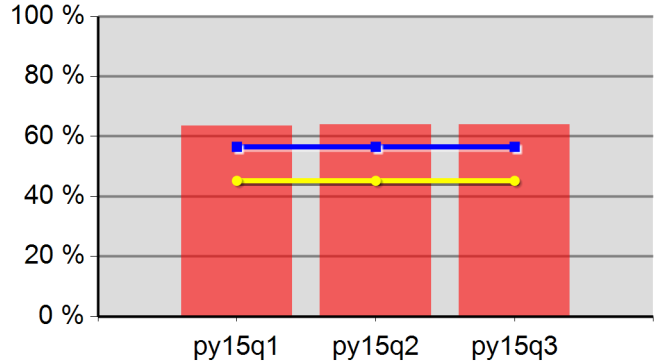

63.6%	64.0%	64.0%	0.0%
Neg Level	56.5%	80% Neg	45.2%

**Adult Retention**

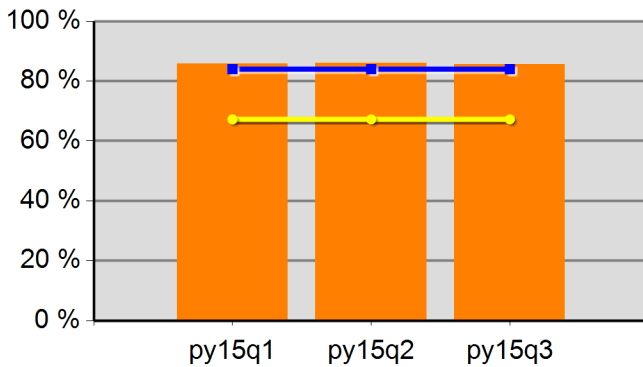

85.8%	86.0%	85.6%	0.0%
Neg Level	84.0%	80% Neg	67.2%

**DW Retention**

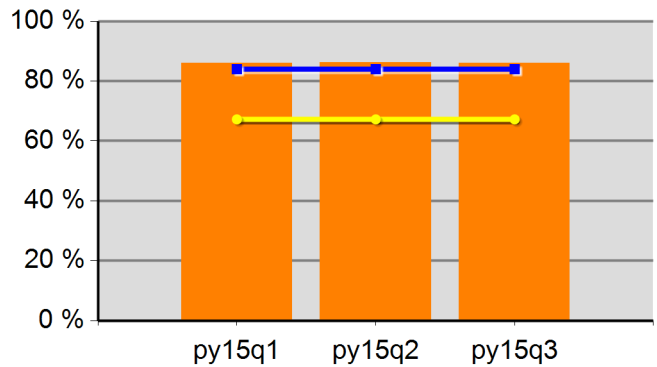

85.9%	86.2%	86.0%	0.0%
Neg Level	84.0%	80% Neg	67.2%

**Adult Average Earnings**

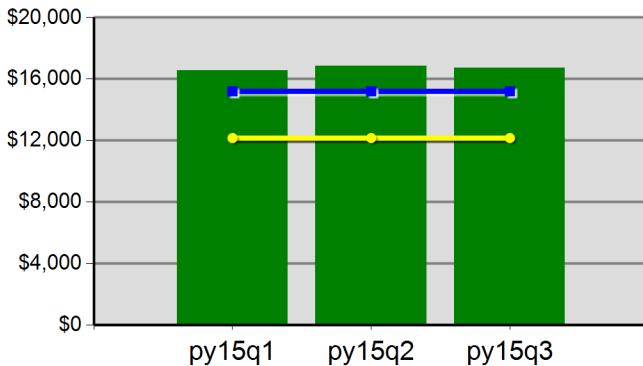

\$165.5	\$168.2	\$167.4	\$0.0
Neg Level	\$15,200.0	80% Neg	\$12,160.0

**DW Average Earnings**

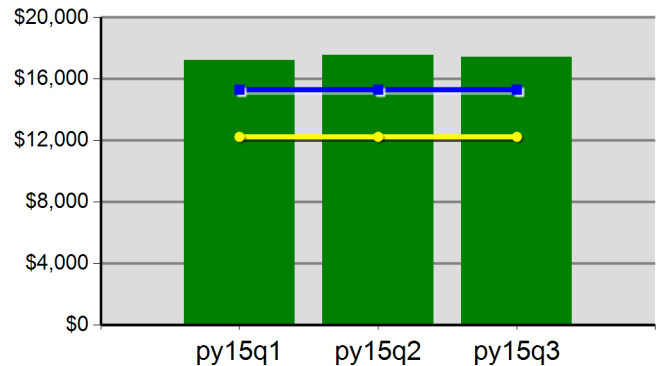

\$172.1	\$175.4	\$174.4	\$0.0
Neg Level	\$15,300.0	80% Neg	\$12,240.0

Worksystems, Inc.  
 Program Year 2015 Rolling 4 Quarters

**Youth Employment or Education**

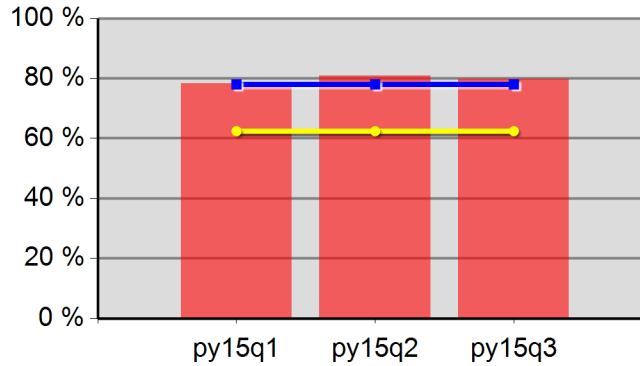

78.2%	80.9%	79.8%	0.0%
Neg Level	78.0%	80% Neg	62.4%

**Youth Degree or Certificate**

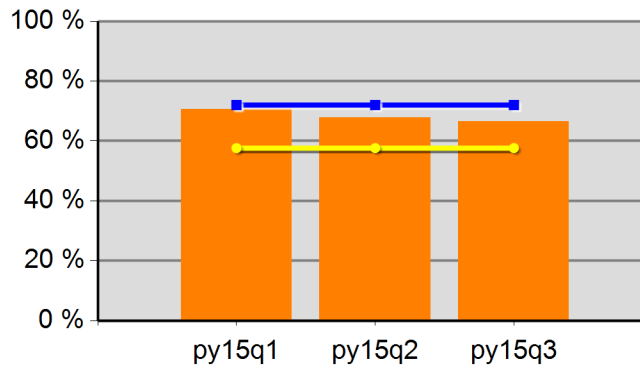

70.6%	67.7%	66.6%	0.0%
Neg Level	72.0%	80% Neg	57.6%

**Youth Literacy and Numeracy Gains**

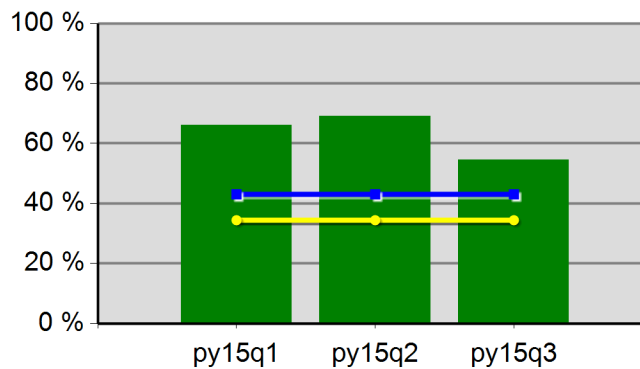

66.1%	69.1%	54.5%	0.0%
Neg Level	43.0%	80% Neg	34.4%

## WIA Quarterly Report (ETA Form 9090)

Clackamas Workforce Partnership  
PY 2015 Qtr-2

Cumulative Time Period	Participants	Single Quarter		Cumulative 4-Qtr	
		Value		Value	
1/1/2015 - 12/31/2015	<b>Total Adult Customers</b>	3,237		9,296	
	Total Adults (self-service only)	0		0	
	WIA Adult	3,237		9,295	
	WIA Dislocated Worker	2,484		6,996	
	National Emergency Grant	127		197	
	<b>Total Veterans</b>	308		767	
	Post 9/11 Era Veterans	95		261	
	Post 9/11 Era Veterans Receiving Intensive Services	5		17	
	TAP Workshop Veterans	27		56	
	<b>Received Training Services</b>	117		287	
	Received Training Services - Adults	117		287	
	Received Training Services - Dislocated Workers	106		227	
	Received Training Services - NEG	72		136	
	<b>Total Youth (14-21)</b>	177		265	
	Younger Youth (14-18)	138		210	
	Older Youth (19-21)	39		55	
	Out-of-School Youth	133		176	
	In-School Youth	44		89	
Cumulative Time Period	Exiters	Value		Value	
10/1/2014 - 9/30/2015	<b>Total Adult Customers</b>	1,962		8,417	
	Total Adults (self-service only)	0		0	
	WIA Adult	1,962		8,416	
	WIA Dislocated Worker	1,432		6,323	
	National Emergency Grant	20		82	
	<b>Total Veterans</b>	154		639	
	Post 9/11 Era Veterans	63		224	
	Post 9/11 Era Veterans Receiving Intensive Services	3		22	
	TAP Workshop Veterans	21		29	
	<b>Received Training Services</b>	50		208	
	Received Training Services - Adults	50		207	
	Received Training Services - Dislocated Workers	37		148	
	Received Training Services - NEG	15		65	
	<b>Total Youth (14-21)</b>	31		120	
	Younger Youth (14-18)	23		93	
	Older Youth (19-21)	8		27	
	Out-of-School Youth	15		62	
	In-School Youth	16		58	

\* Data suppressed for confidentiality purposes



## WIA Quarterly Report (ETA Form 9090)

Clackamas Workforce Partnership  
PY 2015 Qtr-2

		Single Quarter		Cumulative 4-Quarter		
Cumulative Time Period	Youth	Value	Numerator Denominator	Value	Numerator Denominator	Neg. Perf. (80%)
4/1/2014 - 3/31/2015	Placement in Employment or Education	57.7%	15 26	69.1%	96 139	68.0% (54.4%)
4/1/2014 - 3/31/2015	Attainment of a Degree or Certificate	37.5%	9 24	70.7%	99 140	75.0% (60.0%)
1/1/2015 - 12/31/2015	Literacy and Numeracy Gains	27.3%	3 11	37.0%	20 54	45.0% (36.0%)
Cumulative Time Period	Entered Employment Rate	Value	Numerator Denominator	Value	Numerator Denominator	Neg. Perf. (80%)
4/1/2014 - 3/31/2015	Adults	62.7%	1,114 1,777	61.2%	4,872 7,956	57.0% (45.6%)
4/1/2014 - 3/31/2015	Dislocated Workers	64.3%	893 1,389	61.6%	3,846 6,244	57.0% (45.6%)
4/1/2014 - 3/31/2015	National Emergency Grant	87.5%	14 16	88.0%	44 50	
4/1/2014 - 3/31/2015	Older Youth (19-21) Program Results	50.0%	2 4	52.9%	9 17	
4/1/2014 - 3/31/2015	Veterans	64.8%	83 128	60.6%	337 556	
Cumulative Time Period	Retention Rate	Value	Numerator Denominator	Value	Numerator Denominator	Neg. Perf. (80%)
10/1/2013 - 9/30/2014	Adults	84.0%	1,254 1,493	86.0%	5,138 5,975	86.0% (68.8%)
10/1/2013 - 9/30/2014	Dislocated Workers	85.4%	980 1,147	86.8%	4,146 4,777	86.0% (68.8%)
10/1/2013 - 9/30/2014	National Emergency Grant	75.0%	9 12	84.6%	22 26	
10/1/2013 - 9/30/2014	Older Youth (19-21) Program Results	100.0%	2 2	83.3%	10 12	
10/1/2013 - 9/30/2014	Veterans	83.3%	85 102	86.8%	396 456	
Cumulative Time Period	Six-Months Average Earnings	Value	Numerator Denominator	Value	Numerator Denominator	Neg. Perf. (80%)
10/1/2013 - 9/30/2014	Adults	\$16,105	20,195,429 1,254	\$16,767	86,031,292 5,131	\$16,200 (\$12,960)
10/1/2013 - 9/30/2014	Dislocated Workers	\$16,714	16,379,404 980	\$17,559	72,781,524 4,145	\$16,200 (\$12,960)
10/1/2013 - 9/30/2014	National Emergency Grant	\$16,784	151,054 9	\$15,090	316,893 21	
10/1/2013 - 9/30/2014	Older Youth (19-21) Program Results	\$3,894	7,787 2	\$3,113	37,350 12	
10/1/2013 - 9/30/2014	Veterans	\$16,993	1,444,373 85	\$18,397	7,285,176 396	
Cumulative Time Period	Employment and Credential Rate	Value	Numerator Denominator	Value	Numerator Denominator	
4/1/2014 - 3/31/2015	Adults	7.3%	3 41	14.4%	22 153	
4/1/2014 - 3/31/2015	Dislocated Workers	8.8%	3 34	16.0%	19 119	
4/1/2014 - 3/31/2015	Older Youth (19-21) Program Results	0.0%	0 4	34.8%	8 23	

\* Data suppressed for confidentiality purposes

## WIA Quarterly Report (ETA Form 9090)

Clackamas Workforce Partnership  
 PY 2015 Qtr-2

Cumulative Time Period	<b>Credential Attainment</b>	Value	Numerator Denominator	Value	Numerator Denominator
4/1/2014 - 3/31/2015	Adults	12.2%	5 41	16.6%	26 157
4/1/2014 - 3/31/2015	Dislocated Workers	14.7%	5 34	19.0%	23 121
4/1/2014 - 3/31/2015	National Emergency Grant	7.7%	1 13	16.7%	6 36
4/1/2014 - 3/31/2015	Youth (14-21) Program Results	37.5%	9 24	70.7%	99 140
Cumulative Time Period	<b>Veteran Priority of Service</b>	Value	Numerator Denominator	Value	Numerator Denominator
1/1/2015 - 12/31/2015	Received a Service During the Entry Period	100.0%	137 137	100.0%	626 626
1/1/2015 - 12/31/2015	Received a Staff Assisted Service During the Entry Period	95.6%	131 137	95.2%	596 626

Performance was Calculated: 2/5/2016 11:47:12 AM

Office of Community Colleges and Workforce Development

Clackamas Workforce Partnership  
Program Year 2015 Rolling 4 Quarters

**Adult Entered Employment**

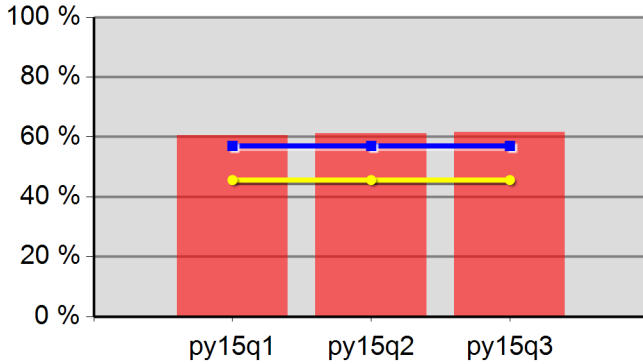

60.5%	61.2%	61.5%	0.0%
Neg Level	57.0%	80% Neg	45.6%

**DW Entered Employment**

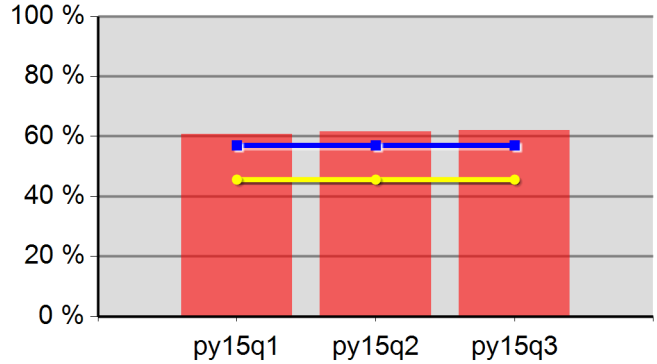

60.8%	61.6%	62.0%	0.0%
Neg Level	57.0%	80% Neg	45.6%

**Adult Retention**

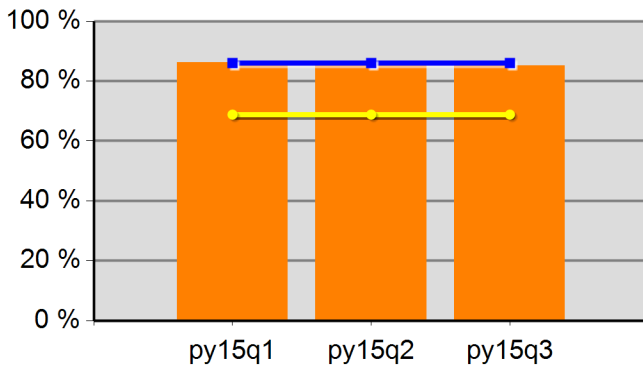

86.3%	86.0%	85.1%	0.0%
Neg Level	86.0%	80% Neg	68.8%

**DW Retention**

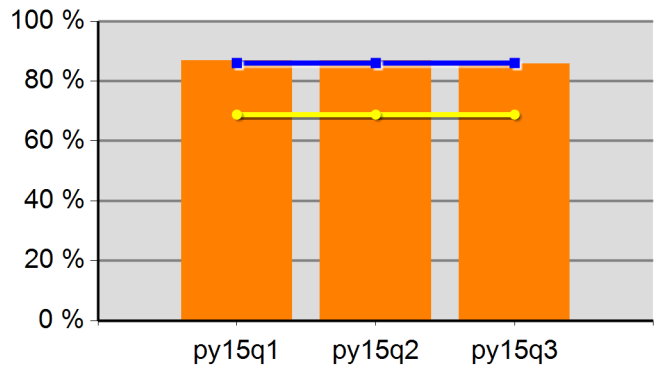

86.8%	86.8%	85.8%	0.0%
Neg Level	86.0%	80% Neg	68.8%

**Adult Average Earnings**

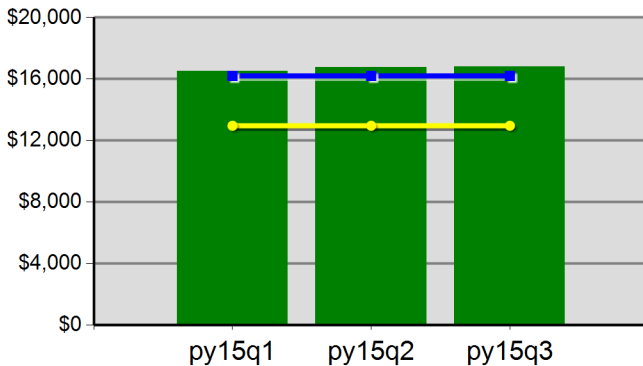

\$165.0	\$167.7	\$167.9	\$0.0
Neg Level	\$16,200.0	80% Neg	\$12,960.0

**DW Average Earnings**

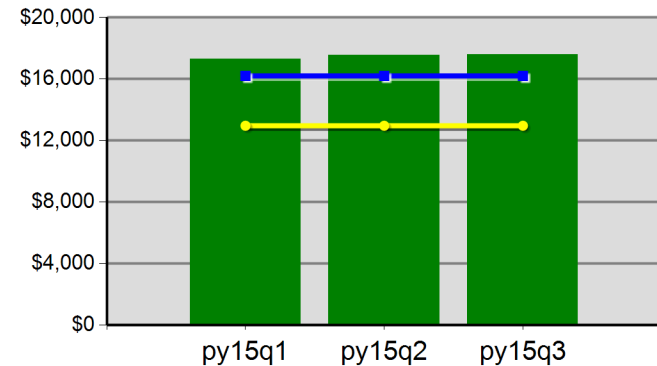

\$172.9	\$175.6	\$176.0	\$0.0
Neg Level	\$16,200.0	80% Neg	\$12,960.0

Office of Community Colleges and Workforce Development

Clackamas Workforce Partnership  
Program Year 2015 Rolling 4 Quarters

**Youth Employment or Education**

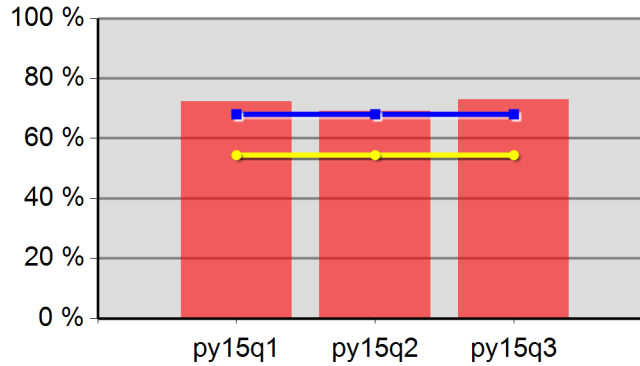

72.2%	69.1%	73.0%	0.0%
Neg Level	68.0%	80% Neg	54.4%

**Youth Degree or Certificate**

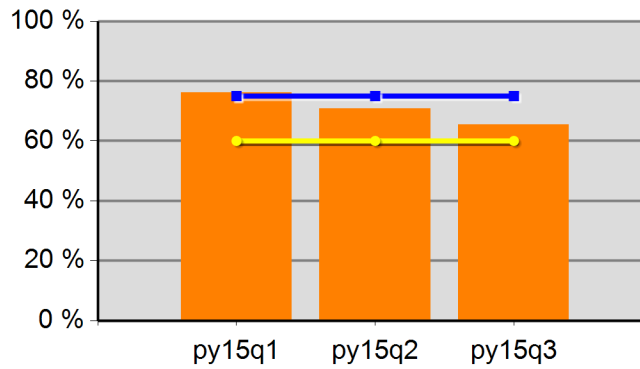

76.1%	70.7%	65.4%	0.0%
Neg Level	75.0%	80% Neg	60.0%

**Youth Literacy and Numeracy Gains**

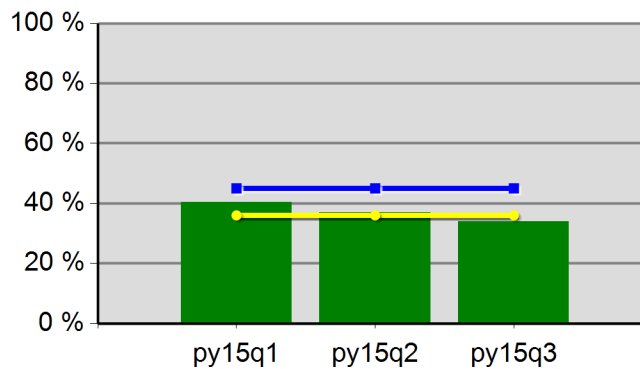

40.4%	37.0%	33.9%	0.0%
Neg Level	45.0%	80% Neg	36.0%

## WIA Quarterly Report (ETA Form 9090)

Incite, Inc.  
PY 2015 Qtr-2

Cumulative Time Period	Participants	Single Quarter		Cumulative 4-Qtr	
		Value		Value	
1/1/2015 - 12/31/2015	<b>Total Adult Customers</b>	7,007		20,151	
	Total Adults (self-service only)	0		0	
	WIA Adult	7,004		20,145	
	WIA Dislocated Worker	5,279		15,465	
	National Emergency Grant	53		102	
	<b>Total Veterans</b>	686		1,957	
	Post 9/11 Era Veterans	216		680	
	Post 9/11 Era Veterans Receiving Intensive Services	8		32	
	TAP Workshop Veterans	64		143	
	<b>Received Training Services</b>	179		426	
	Received Training Services - Adults	178		425	
	Received Training Services - Dislocated Workers	93		240	
	Received Training Services - NEG	42		94	
	<b>Total Youth (14-21)</b>	228		351	
	Younger Youth (14-18)	165		256	
	Older Youth (19-21)	63		95	
	Out-of-School Youth	156		218	
	In-School Youth	72		133	
Cumulative Time Period	Exiters	Value		Value	
10/1/2014 - 9/30/2015	<b>Total Adult Customers</b>	4,071		18,255	
	Total Adults (self-service only)	0		0	
	WIA Adult	4,070		18,249	
	WIA Dislocated Worker	3,083		14,201	
	National Emergency Grant	20		56	
	<b>Total Veterans</b>	412		1,758	
	Post 9/11 Era Veterans	160		643	
	Post 9/11 Era Veterans Receiving Intensive Services	9		36	
	TAP Workshop Veterans	53		79	
	<b>Received Training Services</b>	61		377	
	Received Training Services - Adults	61		377	
	Received Training Services - Dislocated Workers	36		199	
	Received Training Services - NEG	20		55	
	<b>Total Youth (14-21)</b>	52		163	
	Younger Youth (14-18)	39		121	
	Older Youth (19-21)	13		42	
	Out-of-School Youth	21		86	
	In-School Youth	31		77	

\* Data suppressed for confidentiality purposes

## WIA Quarterly Report (ETA Form 9090)

Incite, Inc.  
PY 2015 Qtr-2

Cumulative Time Period	Youth	Single Quarter		Cumulative 4-Quarter		Neg. Perf. (80%)
		Value	Numerator Denominator	Value	Numerator Denominator	
4/1/2014 - 3/31/2015	Placement in Employment or Education	69.6%	16 23	72.9%	137 188	70.0% (56.0%)
4/1/2014 - 3/31/2015	Attainment of a Degree or Certificate	30.4%	7 23	71.8%	135 188	78.0% (62.4%)
1/1/2015 - 12/31/2015	Literacy and Numeracy Gains	63.2%	12 19	47.4%	46 97	35.0% (28.0%)
Cumulative Time Period	Entered Employment Rate	Value	Numerator Denominator	Value	Numerator Denominator	Neg. Perf. (80%)
4/1/2014 - 3/31/2015	Adults	66.7%	2,592 3,887	65.1%	10,464 16,074	59.0% (47.2%)
4/1/2014 - 3/31/2015	Dislocated Workers	67.5%	2,143 3,173	65.8%	8,493 12,917	59.0% (47.2%)
4/1/2014 - 3/31/2015	National Emergency Grant	100.0%	9 9	84.2%	48 57	
4/1/2014 - 3/31/2015	Older Youth (19-21) Program Results	55.6%	5 9	57.4%	27 47	
4/1/2014 - 3/31/2015	Veterans	61.2%	230 376	59.9%	885 1,477	
Cumulative Time Period	Retention Rate	Value	Numerator Denominator	Value	Numerator Denominator	Neg. Perf. (80%)
10/1/2013 - 9/30/2014	Adults	85.7%	2,888 3,368	85.6%	11,693 13,668	85.0% (68.0%)
10/1/2013 - 9/30/2014	Dislocated Workers	85.3%	2,178 2,553	85.5%	9,337 10,920	84.0% (67.2%)
10/1/2013 - 9/30/2014	National Emergency Grant	96.3%	26 27	90.2%	46 51	
10/1/2013 - 9/30/2014	Older Youth (19-21) Program Results	71.4%	5 7	70.0%	28 40	
10/1/2013 - 9/30/2014	Veterans	84.0%	221 263	84.1%	975 1,160	
Cumulative Time Period	Six-Months Average Earnings	Value	Numerator Denominator	Value	Numerator Denominator	Neg. Perf. (80%)
10/1/2013 - 9/30/2014	Adults	\$13,552	39,137,589 2,888	\$14,121	165,120,386 11,693	\$13,400 (\$10,720)
10/1/2013 - 9/30/2014	Dislocated Workers	\$13,645	29,718,036 2,178	\$14,323	133,738,003 9,337	\$13,500 (\$10,800)
10/1/2013 - 9/30/2014	National Emergency Grant	\$14,931	388,207 26	\$16,751	770,559 46	
10/1/2013 - 9/30/2014	Older Youth (19-21) Program Results	\$3,184	22,286 7	\$3,044	118,721 39	
10/1/2013 - 9/30/2014	Veterans	\$17,072	3,772,973 221	\$17,334	16,900,705 975	
Cumulative Time Period	Employment and Credential Rate	Value	Numerator Denominator	Value	Numerator Denominator	
4/1/2014 - 3/31/2015	Adults	9.4%	9 96	10.5%	55 524	
4/1/2014 - 3/31/2015	Dislocated Workers	7.1%	4 56	12.5%	35 281	
4/1/2014 - 3/31/2015	Older Youth (19-21) Program Results	22.2%	2 9	42.1%	24 57	

\* Data suppressed for confidentiality purposes

## WIA Quarterly Report (ETA Form 9090)

Incite, Inc.  
PY 2015 Qtr-2

Cumulative Time Period	<b>Credential Attainment</b>	Value	Numerator Denominator	Value	Numerator Denominator
4/1/2014 - 3/31/2015	Adults	9.4%	9 96	12.0%	64 535
4/1/2014 - 3/31/2015	Dislocated Workers	7.1%	4 56	14.0%	40 286
4/1/2014 - 3/31/2015	National Emergency Grant	18.2%	2 11	14.3%	10 70
4/1/2014 - 3/31/2015	Youth (14-21) Program Results	30.4%	7 23	71.8%	135 188
Cumulative Time Period	<b>Veteran Priority of Service</b>	Value	Numerator Denominator	Value	Numerator Denominator
1/1/2015 - 12/31/2015	Received a Service During the Entry Period	100.0%	382 382	100.0%	1,689 1,689
1/1/2015 - 12/31/2015	Received a Staff Assisted Service During the Entry Period	96.1%	367 382	94.7%	1,599 1,689

Performance was Calculated: 2/5/2016 11:47:21 AM

Office of Community Colleges and Workforce Development

Incite, Inc.  
Program Year 2015 Rolling 4 Quarters

**Adult Entered Employment**

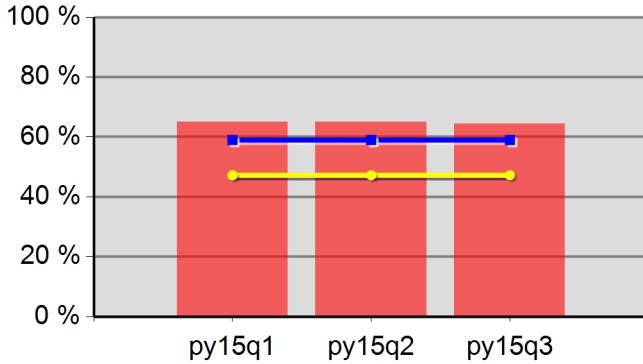

65.1%	65.1%	64.4%	0.0%
Neg Level	59.0%	80% Neg	47.2%

**DW Entered Employment**

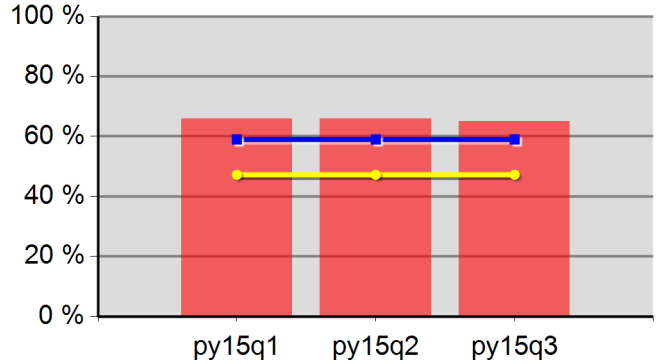

65.9%	65.8%	65.1%	0.0%
Neg Level	59.0%	80% Neg	47.2%

**Adult Retention**

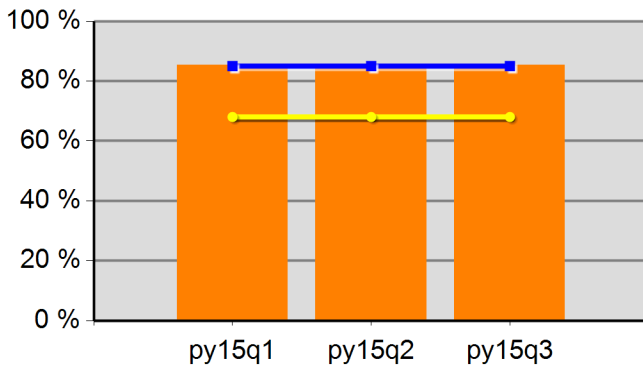

85.4%	85.6%	85.4%	0.0%
Neg Level	85.0%	80% Neg	68.0%

**DW Retention**

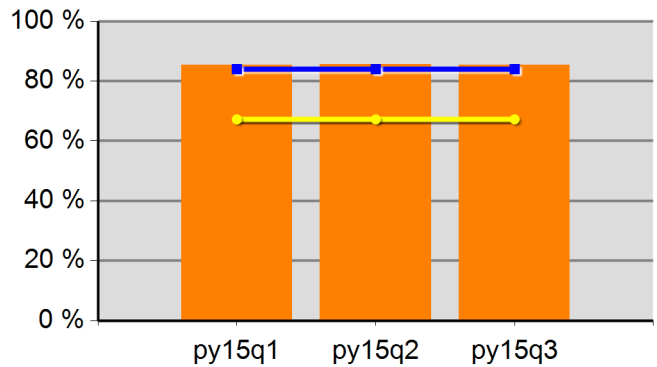

85.4%	85.5%	85.4%	0.0%
Neg Level	84.0%	80% Neg	67.2%

**Adult Average Earnings**

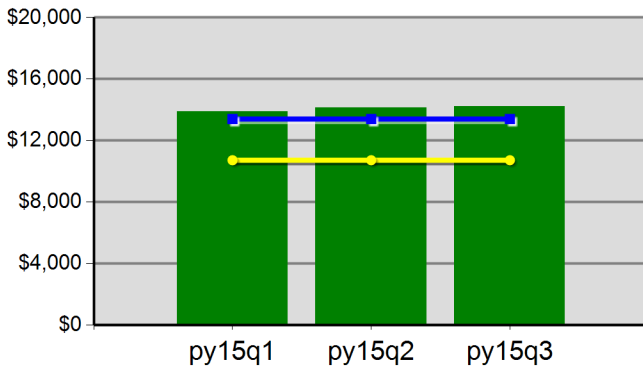

\$138.8	\$141.2	\$142.1	\$0.0
Neg Level	\$13,400.0	80% Neg	\$10,720.0

**DW Average Earnings**

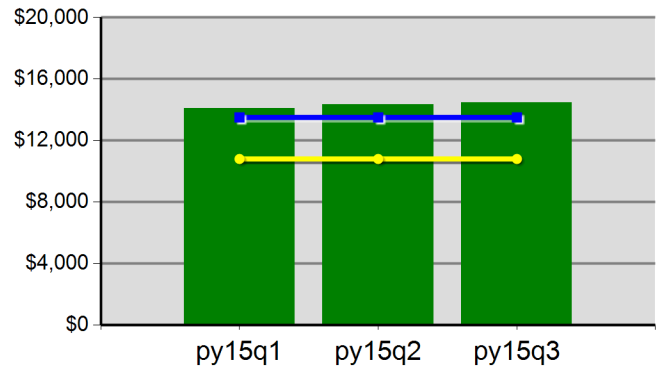

\$141.0	\$143.2	\$144.5	\$0.0
Neg Level	\$13,500.0	80% Neg	\$10,800.0



Incite, Inc.  
Program Year 2015 Rolling 4 Quarters

**Youth Employment or Education**

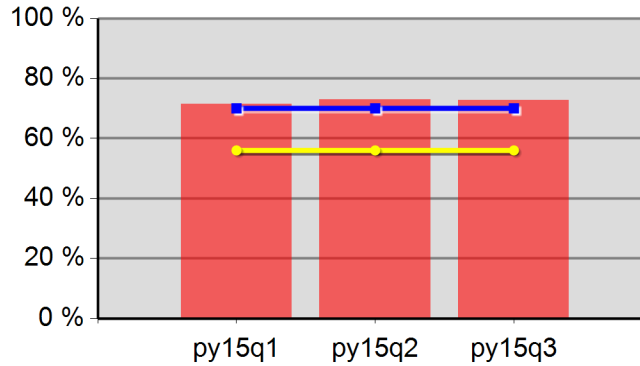

71.5%	72.9%	72.7%	0.0%
Neg Level	70.0%	80% Neg	56.0%

**Youth Degree or Certificate**

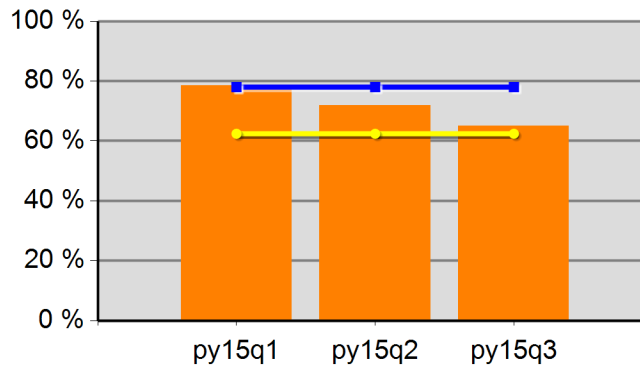

78.4%	71.8%	65.0%	0.0%
Neg Level	78.0%	80% Neg	62.4%

**Youth Literacy and Numeracy Gains**

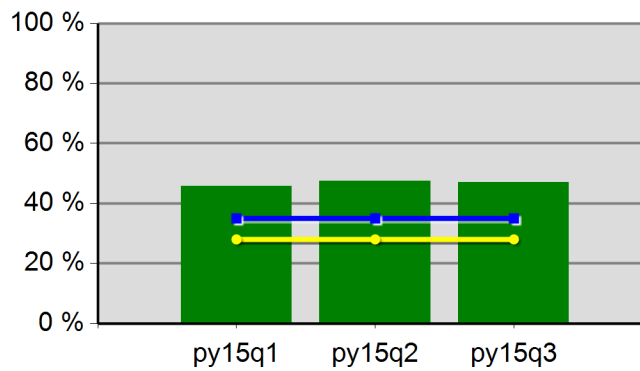

45.7%	47.4%	47.1%	0.0%
Neg Level	35.0%	80% Neg	28.0%

## WIA Quarterly Report (ETA Form 9090)

Lane Workforce Partnership  
PY 2015 Qtr-2

Cumulative Time Period	Participants	Single Quarter	Cumulative 4-Qtr
		Value	Value
1/1/2015 - 12/31/2015	<b>Total Adult Customers</b>	3,666	10,872
	Total Adults (self-service only)	0	0
	WIA Adult	3,666	10,869
	WIA Dislocated Worker	2,828	8,423
	National Emergency Grant	35	65
	<b>Total Veterans</b>	361	1,043
	Post 9/11 Era Veterans	125	345
	Post 9/11 Era Veterans Receiving Intensive Services	1	10
	TAP Workshop Veterans	35	78
	<b>Received Training Services</b>	65	215
	Received Training Services - Adults	65	215
	Received Training Services - Dislocated Workers	49	142
	Received Training Services - NEG	21	53
	<b>Total Youth (14-21)</b>	105	206
	Younger Youth (14-18)	74	150
	Older Youth (19-21)	31	56
	Out-of-School Youth	58	92
	In-School Youth	47	114
Cumulative Time Period	Exiters	Value	Value
10/1/2014 - 9/30/2015	<b>Total Adult Customers</b>	2,452	9,840
	Total Adults (self-service only)	0	0
	WIA Adult	2,451	9,836
	WIA Dislocated Worker	1,844	7,705
	National Emergency Grant	13	41
	<b>Total Veterans</b>	248	878
	Post 9/11 Era Veterans	88	275
	Post 9/11 Era Veterans Receiving Intensive Services	6	11
	TAP Workshop Veterans	36	43
	<b>Received Training Services</b>	68	194
	Received Training Services - Adults	68	194
	Received Training Services - Dislocated Workers	38	125
	Received Training Services - NEG	11	36
	<b>Total Youth (14-21)</b>	36	113
	Younger Youth (14-18)	30	83
	Older Youth (19-21)	6	30
	Out-of-School Youth	12	41
	In-School Youth	24	72

\* Data suppressed for confidentiality purposes

## WIA Quarterly Report (ETA Form 9090)

Lane Workforce Partnership  
PY 2015 Qtr-2

		Single Quarter		Cumulative 4-Quarter		
Cumulative Time Period	Youth	Value	Numerator Denominator	Value	Numerator Denominator	Neg. Perf. (80%)
4/1/2014 - 3/31/2015	Placement in Employment or Education	100.0%	4 4	82.1%	32 39	77.0% (61.6%)
4/1/2014 - 3/31/2015	Attainment of a Degree or Certificate	66.7%	2 3	67.6%	23 34	83.0% (66.4%)
1/1/2015 - 12/31/2015	Literacy and Numeracy Gains	44.4%	4 9	60.0%	12 20	53.0% (42.4%)
Cumulative Time Period	Entered Employment Rate	Value	Numerator Denominator	Value	Numerator Denominator	Neg. Perf. (80%)
4/1/2014 - 3/31/2015	Adults	64.9%	1,271 1,957	64.2%	5,366 8,356	57.6% (46.1%)
4/1/2014 - 3/31/2015	Dislocated Workers	65.5%	1,062 1,621	64.3%	4,346 6,762	59.0% (47.2%)
4/1/2014 - 3/31/2015	National Emergency Grant	100.0%	4 4	94.4%	34 36	
4/1/2014 - 3/31/2015	Older Youth (19-21) Program Results	100.0%	2 2	81.8%	9 11	
4/1/2014 - 3/31/2015	Veterans	59.4%	107 180	61.6%	443 719	
Cumulative Time Period	Retention Rate	Value	Numerator Denominator	Value	Numerator Denominator	Neg. Perf. (80%)
10/1/2013 - 9/30/2014	Adults	86.2%	1,508 1,750	85.6%	6,048 7,064	83.6% (66.9%)
10/1/2013 - 9/30/2014	Dislocated Workers	86.7%	1,170 1,349	86.1%	4,864 5,651	84.0% (67.2%)
10/1/2013 - 9/30/2014	National Emergency Grant	94.4%	17 18	92.6%	25 27	
10/1/2013 - 9/30/2014	Older Youth (19-21) Program Results	0.0%	0 1	66.7%	4 6	
10/1/2013 - 9/30/2014	Veterans	81.6%	115 141	83.6%	496 593	
Cumulative Time Period	Six-Months Average Earnings	Value	Numerator Denominator	Value	Numerator Denominator	Neg. Perf. (80%)
10/1/2013 - 9/30/2014	Adults	\$13,354	20,137,396 1,508	\$13,988	84,597,055 6,048	\$12,900 (\$10,320)
10/1/2013 - 9/30/2014	Dislocated Workers	\$13,455	15,742,270 1,170	\$14,212	69,125,684 4,864	\$13,090 (\$10,472)
10/1/2013 - 9/30/2014	National Emergency Grant	\$18,066	307,119 17	\$17,376	434,389 25	
10/1/2013 - 9/30/2014	Older Youth (19-21) Program Results	(\$2,153)	-2,153 1	\$6,371	31,853 5	
10/1/2013 - 9/30/2014	Veterans	\$15,827	1,820,151 115	\$15,481	7,678,673 496	
Cumulative Time Period	Employment and Credential Rate	Value	Numerator Denominator	Value	Numerator Denominator	
4/1/2014 - 3/31/2015	Adults	0.0%	0 29	12.2%	18 147	
4/1/2014 - 3/31/2015	Dislocated Workers	0.0%	0 17	14.5%	16 110	
4/1/2014 - 3/31/2015	Older Youth (19-21) Program Results	50.0%	1 2	54.5%	6 11	

\* Data suppressed for confidentiality purposes

## WIA Quarterly Report (ETA Form 9090)

Lane Workforce Partnership  
PY 2015 Qtr-2

Cumulative Time Period	<b>Credential Attainment</b>	Value	Numerator Denominator	Value	Numerator Denominator
4/1/2014 - 3/31/2015	Adults	0.0%	0 29	13.2%	20 151
4/1/2014 - 3/31/2015	Dislocated Workers	0.0%	0 17	16.1%	18 112
4/1/2014 - 3/31/2015	National Emergency Grant	0.0%	0 4	12.8%	5 39
4/1/2014 - 3/31/2015	Youth (14-21) Program Results	66.7%	2 3	63.9%	23 36
Cumulative Time Period	<b>Veteran Priority of Service</b>	Value	Numerator Denominator	Value	Numerator Denominator
1/1/2015 - 12/31/2015	Received a Service During the Entry Period	100.0%	219 219	100.0%	835 835
1/1/2015 - 12/31/2015	Received a Staff Assisted Service During the Entry Period	97.7%	214 219	94.5%	789 835

Performance was Calculated: 2/5/2016 11:47:30 AM

Office of Community Colleges and Workforce Development

Lane Workforce Partnership  
Program Year 2015 Rolling 4 Quarters

**Adult Entered Employment**

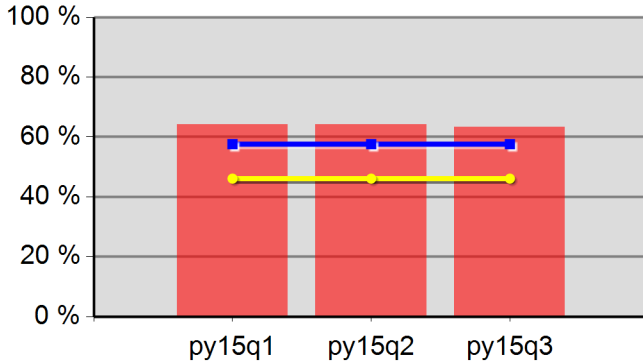

64.1%	64.2%	63.3%	0.0%
Neg Level	57.6%	80% Neg	46.1%

**DW Entered Employment**

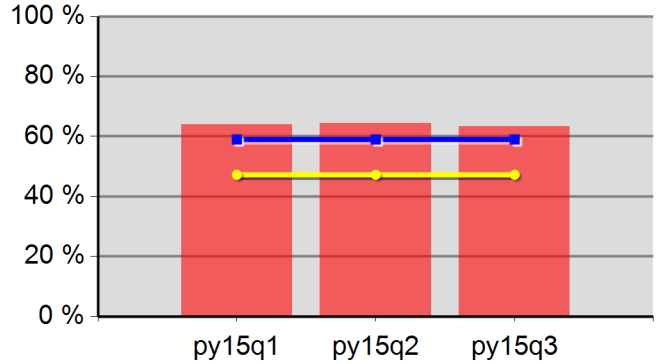

64.0%	64.3%	63.3%	0.0%
Neg Level	59.0%	80% Neg	47.2%

**Adult Retention**

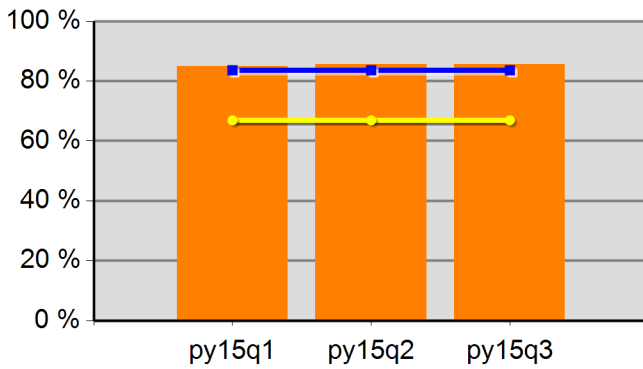

85.0%	85.6%	85.5%	0.0%
Neg Level	83.6%	80% Neg	66.9%

**DW Retention**

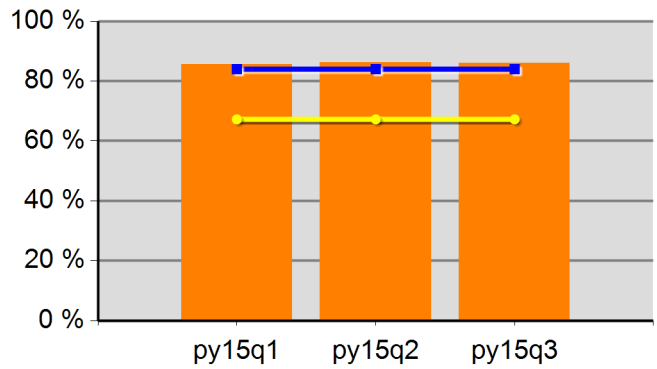

85.5%	86.1%	85.9%	0.0%
Neg Level	84.0%	80% Neg	67.2%

**Adult Average Earnings**

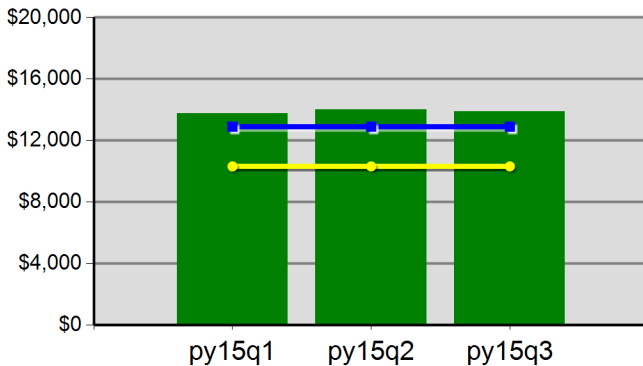

\$137.4	\$139.9	\$138.7	\$0.0
Neg Level	\$12,900.0	80% Neg	\$10,320.0

**DW Average Earnings**

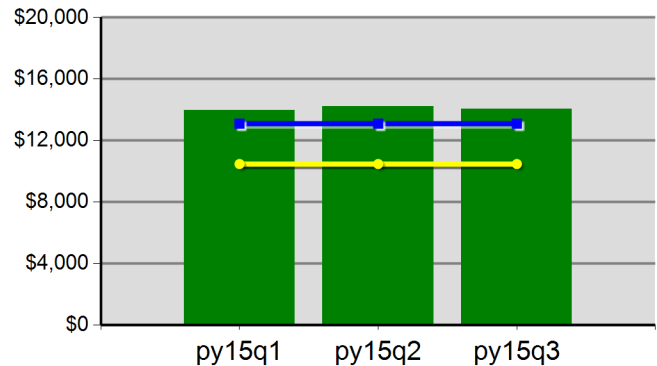

\$139.5	\$142.1	\$140.3	\$0.0
Neg Level	\$13,090.0	80% Neg	\$10,472.0

Lane Workforce Partnership  
 Program Year 2015 Rolling 4 Quarters

**Youth Employment or Education**

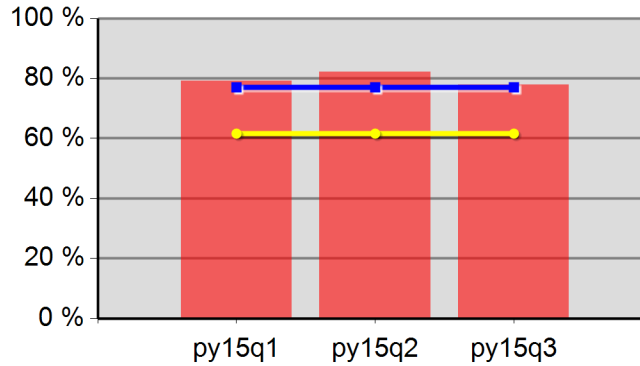

79.2%	82.1%	77.9%	0.0%
Neg Level	77.0%	80% Neg	61.6%

**Youth Degree or Certificate**

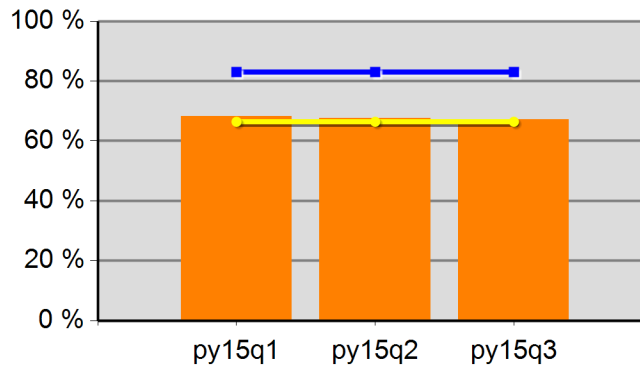

68.2%	67.6%	67.1%	0.0%
Neg Level	83.0%	80% Neg	66.4%

**Youth Literacy and Numeracy Gains**

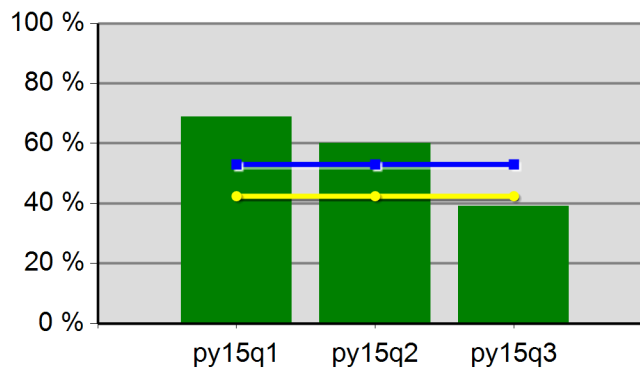

68.8%	60.0%	39.1%	0.0%
Neg Level	53.0%	80% Neg	42.4%

## WIA Quarterly Report (ETA Form 9090)

Southwestern Oregon WIB  
PY 2015 Qtr-2

Cumulative Time Period	Participants	Single Quarter		Cumulative 4-Qtr	
		Value		Value	
1/1/2015 - 12/31/2015	<b>Total Adult Customers</b>	2,282		6,798	
	Total Adults (self-service only)	0		0	
	WIA Adult	2,281		6,795	
	WIA Dislocated Worker	1,603		4,984	
	National Emergency Grant	41		84	
	<b>Total Veterans</b>	212		649	
	Post 9/11 Era Veterans	68		208	
	Post 9/11 Era Veterans Receiving Intensive Services	2		5	
	TAP Workshop Veterans	18		41	
	<b>Received Training Services</b>	50		127	
	Received Training Services - Adults	50		127	
	Received Training Services - Dislocated Workers	37		99	
	Received Training Services - NEG	20		63	
	<b>Total Youth (14-21)</b>	103		164	
	Younger Youth (14-18)	41		66	
	Older Youth (19-21)	62		98	
	Out-of-School Youth	51		67	
In-School Youth	52		97		
Cumulative Time Period	Exiters	Value		Value	
10/1/2014 - 9/30/2015	<b>Total Adult Customers</b>	1,498		6,031	
	Total Adults (self-service only)	0		0	
	WIA Adult	1,497		6,028	
	WIA Dislocated Worker	1,089		4,537	
	National Emergency Grant	10		57	
	<b>Total Veterans</b>	157		568	
	Post 9/11 Era Veterans	55		174	
	Post 9/11 Era Veterans Receiving Intensive Services	1		8	
	TAP Workshop Veterans	20		23	
	<b>Received Training Services</b>	21		116	
	Received Training Services - Adults	21		116	
	Received Training Services - Dislocated Workers	16		86	
	Received Training Services - NEG	10		56	
	<b>Total Youth (14-21)</b>	21		86	
	Younger Youth (14-18)	10		40	
	Older Youth (19-21)	11		46	
	Out-of-School Youth	6		23	
In-School Youth	15		63		

\* Data suppressed for confidentiality purposes

## WIA Quarterly Report (ETA Form 9090)

Southwestern Oregon WIB  
PY 2015 Qtr-2

Cumulative Time Period	Youth	Single Quarter		Cumulative 4-Quarter		Neg. Perf. (80%)
		Value	Numerator Denominator	Value	Numerator Denominator	
4/1/2014 - 3/31/2015	Placement in Employment or Education	81.8%	9 11	83.3%	40 48	72.0% (57.6%)
4/1/2014 - 3/31/2015	Attainment of a Degree or Certificate	93.8%	15 16	86.8%	59 68	72.0% (57.6%)
1/1/2015 - 12/31/2015	Literacy and Numeracy Gains	0.0%	0 0	88.9%	8 9	60.0% (48.0%)
Cumulative Time Period	Entered Employment Rate	Value	Numerator Denominator	Value	Numerator Denominator	Neg. Perf. (80%)
4/1/2014 - 3/31/2015	Adults	64.5%	842 1,305	61.0%	3,206 5,254	60.0% (48.0%)
4/1/2014 - 3/31/2015	Dislocated Workers	66.8%	665 995	61.8%	2,463 3,985	60.0% (48.0%)
4/1/2014 - 3/31/2015	National Emergency Grant	90.0%	9 10	86.8%	46 53	
4/1/2014 - 3/31/2015	Older Youth (19-21) Program Results	100.0%	7 7	78.1%	25 32	
4/1/2014 - 3/31/2015	Veterans	62.4%	78 125	57.4%	291 507	
Cumulative Time Period	Retention Rate	Value	Numerator Denominator	Value	Numerator Denominator	Neg. Perf. (80%)
10/1/2013 - 9/30/2014	Adults	83.8%	892 1,065	83.6%	3,800 4,545	84.0% (67.2%)
10/1/2013 - 9/30/2014	Dislocated Workers	84.1%	676 804	84.0%	2,956 3,518	84.0% (67.2%)
10/1/2013 - 9/30/2014	National Emergency Grant	93.8%	15 16	86.7%	39 45	
10/1/2013 - 9/30/2014	Older Youth (19-21) Program Results	83.3%	5 6	75.0%	18 24	
10/1/2013 - 9/30/2014	Veterans	79.8%	75 94	80.5%	347 431	
Cumulative Time Period	Six-Months Average Earnings	Value	Numerator Denominator	Value	Numerator Denominator	Neg. Perf. (80%)
10/1/2013 - 9/30/2014	Adults	\$12,261	10,924,854 891	\$12,903	49,004,186 3,798	\$13,500 (\$10,800)
10/1/2013 - 9/30/2014	Dislocated Workers	\$12,511	8,444,994 675	\$13,243	39,119,866 2,954	\$13,500 (\$10,800)
10/1/2013 - 9/30/2014	National Emergency Grant	\$16,305	228,276 14	\$14,992	569,689 38	
10/1/2013 - 9/30/2014	Older Youth (19-21) Program Results	\$7,154	42,922 6	\$6,273	144,283 23	
10/1/2013 - 9/30/2014	Veterans	\$15,085	1,131,379 75	\$14,909	5,173,301 347	
Cumulative Time Period	Employment and Credential Rate	Value	Numerator Denominator	Value	Numerator Denominator	
4/1/2014 - 3/31/2015	Adults	22.7%	5 22	28.2%	35 124	
4/1/2014 - 3/31/2015	Dislocated Workers	21.1%	4 19	22.8%	21 92	
4/1/2014 - 3/31/2015	Older Youth (19-21) Program Results	100.0%	7 7	68.6%	24 35	

\* Data suppressed for confidentiality purposes



## WIA Quarterly Report (ETA Form 9090)

Southwestern Oregon WIB  
PY 2015 Qtr-2

Cumulative Time Period	<b>Credential Attainment</b>	Value	Numerator Denominator	Value	Numerator Denominator
4/1/2014 - 3/31/2015	Adults	34.6%	9 26	39.1%	52 133
4/1/2014 - 3/31/2015	Dislocated Workers	25.0%	5 20	28.7%	27 94
4/1/2014 - 3/31/2015	National Emergency Grant	20.0%	2 10	22.9%	11 48
4/1/2014 - 3/31/2015	Youth (14-21) Program Results	93.8%	15 16	86.8%	59 68
Cumulative Time Period	<b>Veteran Priority of Service</b>	Value	Numerator Denominator	Value	Numerator Denominator
1/1/2015 - 12/31/2015	Received a Service During the Entry Period	100.0%	147 147	100.0%	546 546
1/1/2015 - 12/31/2015	Received a Staff Assisted Service During the Entry Period	93.2%	137 147	93.0%	508 546

Performance was Calculated: 2/5/2016 11:47:38 AM

\* Data suppressed for confidentiality purposes

Office of Community Colleges and Workforce Development

Southwestern Oregon WIB  
Program Year 2015 Rolling 4 Quarters

**Adult Entered Employment**

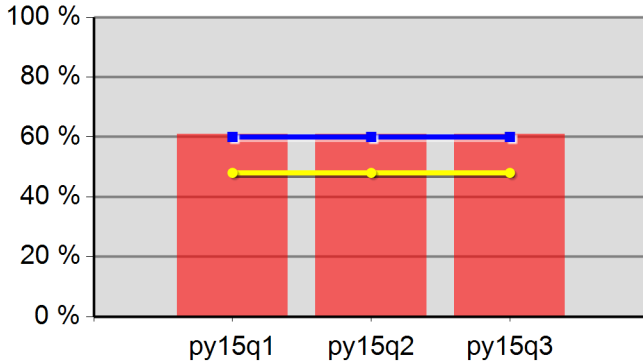

60.9%	61.0%	61.0%	0.0%
Neg Level	60.0%	80% Neg	48.0%

**DW Entered Employment**

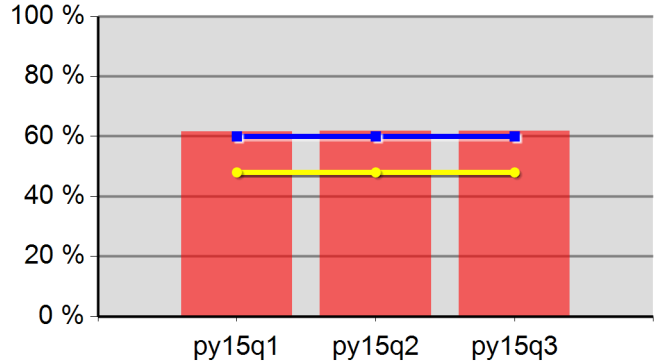

61.6%	61.8%	61.7%	0.0%
Neg Level	60.0%	80% Neg	48.0%

**Adult Retention**

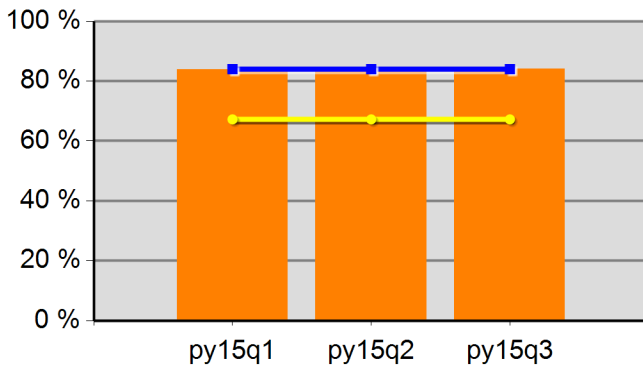

83.8%	83.6%	84.0%	0.0%
Neg Level	84.0%	80% Neg	67.2%

**DW Retention**

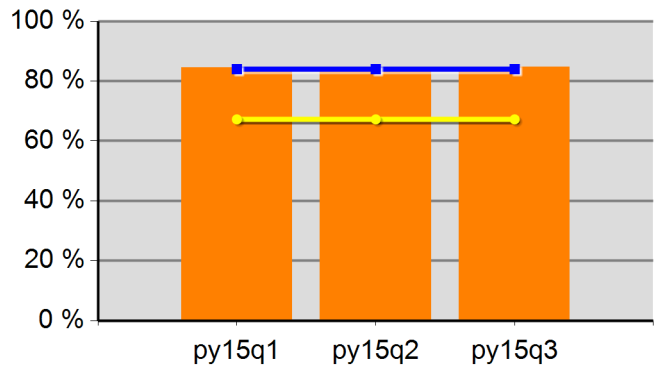

84.5%	84.0%	84.7%	0.0%
Neg Level	84.0%	80% Neg	67.2%

**Adult Average Earnings**

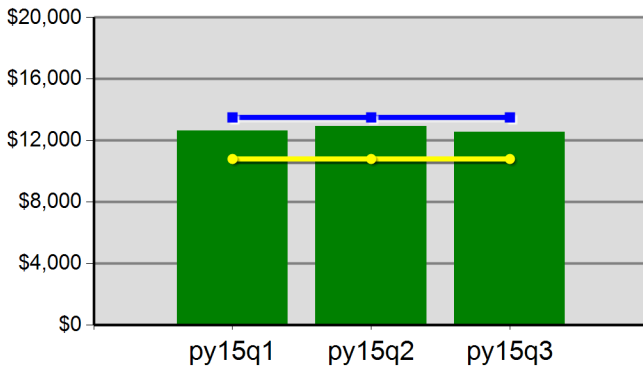

\$126.2	\$129.0	\$125.3	\$0.0
Neg Level	\$13,500.0	80% Neg	\$10,800.0

**DW Average Earnings**

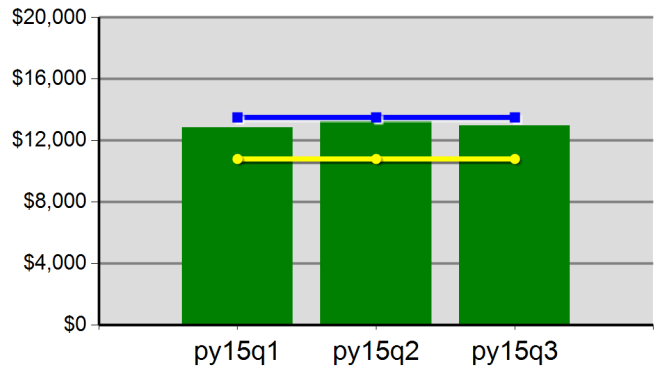

\$128.4	\$132.4	\$129.6	\$0.0
Neg Level	\$13,500.0	80% Neg	\$10,800.0

Southwestern Oregon WIB  
 Program Year 2015 Rolling 4 Quarters

**Youth Employment or Education**

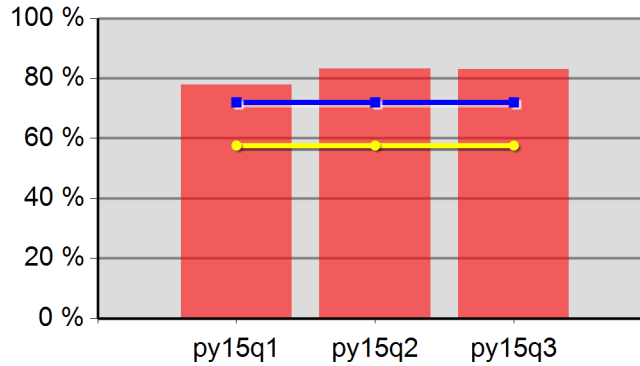

77.8%	83.3%	82.9%	0.0%
Neg Level	72.0%	80% Neg	57.6%

**Youth Degree or Certificate**

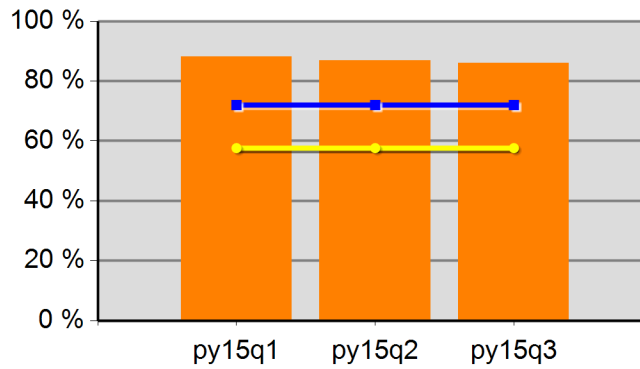

88.1%	86.8%	85.9%	0.0%
Neg Level	72.0%	80% Neg	57.6%

**Youth Literacy and Numeracy Gains**

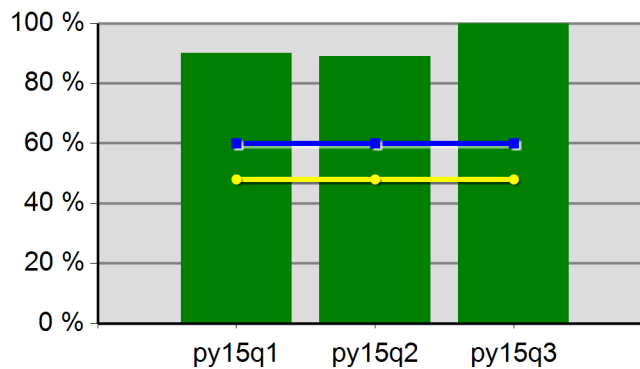

90.0%	88.9%	100.0%	0.0%
Neg Level	60.0%	80% Neg	48.0%

## WIA Quarterly Report (ETA Form 9090)

Rogue Workforce Partnership  
 PY 2015 Qtr-2

Cumulative Time Period	Participants	Single Quarter		Cumulative 4-Qtr	
		Value		Value	
1/1/2015 - 12/31/2015	<b>Total Adult Customers</b>	3,856		11,467	
	Total Adults (self-service only)	0		0	
	WIA Adult	3,856		11,464	
	WIA Dislocated Worker	2,929		8,895	
	National Emergency Grant	7		61	
	<b>Total Veterans</b>	349		1,021	
	Post 9/11 Era Veterans	132		319	
	Post 9/11 Era Veterans Receiving Intensive Services	2		15	
	TAP Workshop Veterans	40		64	
	<b>Received Training Services</b>	97		386	
	Received Training Services - Adults	97		386	
	Received Training Services - Dislocated Workers	56		234	
	Received Training Services - NEG	3		54	
	<b>Total Youth (14-21)</b>	135		275	
	Younger Youth (14-18)	82		190	
	Older Youth (19-21)	53		85	
	Out-of-School Youth	94		164	
	In-School Youth	41		111	
Cumulative Time Period	Exiters	Value		Value	
10/1/2014 - 9/30/2015	<b>Total Adult Customers</b>	2,298		10,062	
	Total Adults (self-service only)	0		0	
	WIA Adult	2,298		10,057	
	WIA Dislocated Worker	1,721		7,908	
	National Emergency Grant	8		71	
	<b>Total Veterans</b>	203		890	
	Post 9/11 Era Veterans	67		244	
	Post 9/11 Era Veterans Receiving Intensive Services	3		21	
	TAP Workshop Veterans	18		24	
	<b>Received Training Services</b>	66		378	
	Received Training Services - Adults	66		378	
	Received Training Services - Dislocated Workers	46		236	
	Received Training Services - NEG	8		71	
	<b>Total Youth (14-21)</b>	34		145	
	Younger Youth (14-18)	24		109	
	Older Youth (19-21)	10		36	
	Out-of-School Youth	20		75	
	In-School Youth	14		70	

\* Data suppressed for confidentiality purposes

## WIA Quarterly Report (ETA Form 9090)

Rogue Workforce Partnership  
PY 2015 Qtr-2

		Single Quarter		Cumulative 4-Quarter		
Cumulative Time Period	Youth	Value	Numerator Denominator	Value	Numerator Denominator	Neg. Perf. (80%)
4/1/2014 - 3/31/2015	Placement in Employment or Education	70.6%	12 17	73.9%	65 88	65.0% (52.0%)
4/1/2014 - 3/31/2015	Attainment of a Degree or Certificate	38.5%	5 13	65.3%	49 75	50.0% (40.0%)
1/1/2015 - 12/31/2015	Literacy and Numeracy Gains	14.3%	2 14	28.1%	16 57	65.0% (52.0%)
Cumulative Time Period	Entered Employment Rate	Value	Numerator Denominator	Value	Numerator Denominator	Neg. Perf. (80%)
4/1/2014 - 3/31/2015	Adults	63.7%	1,527 2,396	63.0%	5,724 9,089	58.0% (46.4%)
4/1/2014 - 3/31/2015	Dislocated Workers	64.7%	1,292 1,997	63.9%	4,721 7,388	58.0% (46.4%)
4/1/2014 - 3/31/2015	National Emergency Grant	78.9%	15 19	86.8%	46 53	
4/1/2014 - 3/31/2015	Older Youth (19-21) Program Results	75.0%	3 4	74.2%	23 31	
4/1/2014 - 3/31/2015	Veterans	56.7%	123 217	57.2%	455 795	
Cumulative Time Period	Retention Rate	Value	Numerator Denominator	Value	Numerator Denominator	Neg. Perf. (80%)
10/1/2013 - 9/30/2014	Adults	81.7%	1,473 1,803	84.6%	6,074 7,177	84.0% (67.2%)
10/1/2013 - 9/30/2014	Dislocated Workers	82.7%	1,183 1,430	85.1%	5,017 5,898	84.0% (67.2%)
10/1/2013 - 9/30/2014	National Emergency Grant	90.9%	10 11	82.6%	19 23	
10/1/2013 - 9/30/2014	Older Youth (19-21) Program Results	75.0%	6 8	83.9%	26 31	
10/1/2013 - 9/30/2014	Veterans	77.4%	89 115	83.3%	463 556	
Cumulative Time Period	Six-Months Average Earnings	Value	Numerator Denominator	Value	Numerator Denominator	Neg. Perf. (80%)
10/1/2013 - 9/30/2014	Adults	\$11,822	17,401,628 1,472	\$13,112	79,631,289 6,073	\$12,200 (\$9,760)
10/1/2013 - 9/30/2014	Dislocated Workers	\$11,857	14,014,912 1,182	\$13,379	67,111,480 5,016	\$12,200 (\$9,760)
10/1/2013 - 9/30/2014	National Emergency Grant	\$16,681	166,805 10	\$15,501	294,520 19	
10/1/2013 - 9/30/2014	Older Youth (19-21) Program Results	\$1,267	10,136 8	\$3,861	115,821 30	
10/1/2013 - 9/30/2014	Veterans	\$12,833	1,142,158 89	\$14,782	6,844,044 463	
Cumulative Time Period	Employment and Credential Rate	Value	Numerator Denominator	Value	Numerator Denominator	
4/1/2014 - 3/31/2015	Adults	18.3%	15 82	14.2%	49 345	
4/1/2014 - 3/31/2015	Dislocated Workers	17.3%	9 52	13.5%	29 215	
4/1/2014 - 3/31/2015	Older Youth (19-21) Program Results	40.0%	2 5	35.3%	12 34	

\* Data suppressed for confidentiality purposes

## WIA Quarterly Report (ETA Form 9090)

Rogue Workforce Partnership  
PY 2015 Qtr-2

Cumulative Time Period	<b>Credential Attainment</b>	Value	Numerator Denominator	Value	Numerator Denominator
4/1/2014 - 3/31/2015	Adults	18.8%	16 85	14.6%	52 355
4/1/2014 - 3/31/2015	Dislocated Workers	19.2%	10 52	14.7%	32 217
4/1/2014 - 3/31/2015	National Emergency Grant	15.8%	3 19	14.5%	8 55
4/1/2014 - 3/31/2015	Youth (14-21) Program Results	38.5%	5 13	63.6%	49 77
Cumulative Time Period	<b>Veteran Priority of Service</b>	Value	Numerator Denominator	Value	Numerator Denominator
1/1/2015 - 12/31/2015	Received a Service During the Entry Period	100.0%	220 220	100.0%	896 896
1/1/2015 - 12/31/2015	Received a Staff Assisted Service During the Entry Period	95.9%	211 220	95.1%	852 896

Performance was Calculated: 2/5/2016 11:47:48 AM

Office of Community Colleges and Workforce Development

Rogue Workforce Partnership  
Program Year 2015 Rolling 4 Quarters

**Adult Entered Employment**

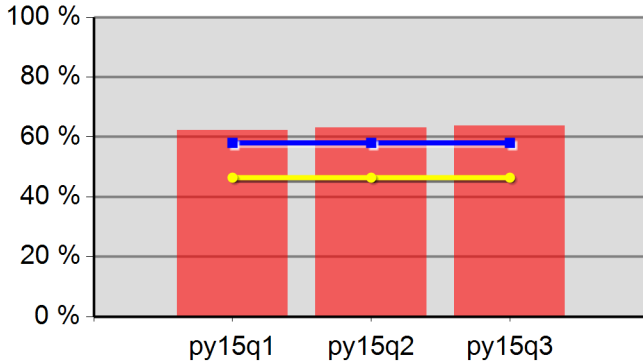

62.3%	63.0%	63.7%	0.0%
Neg Level	58.0%	80% Neg	46.4%

**DW Entered Employment**

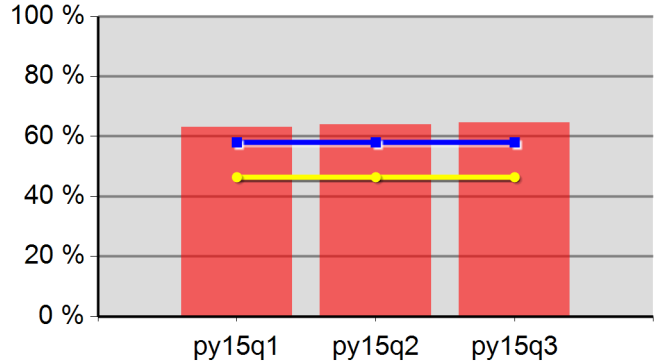

63.1%	63.9%	64.5%	0.0%
Neg Level	58.0%	80% Neg	46.4%

**Adult Retention**

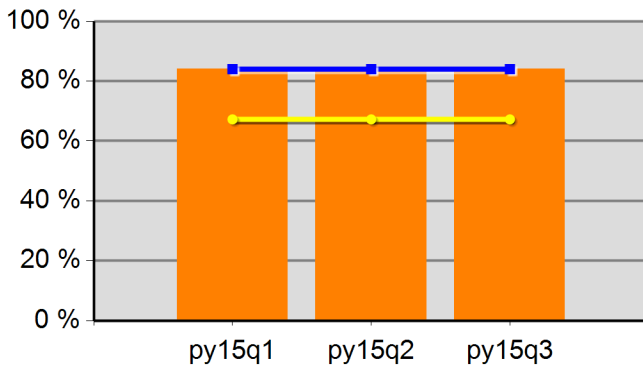

84.1%	84.6%	84.0%	0.0%
Neg Level	84.0%	80% Neg	67.2%

**DW Retention**

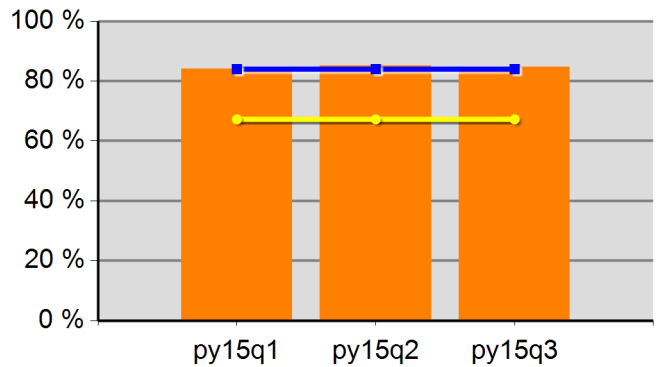

84.1%	85.1%	84.6%	0.0%
Neg Level	84.0%	80% Neg	67.2%

**Adult Average Earnings**

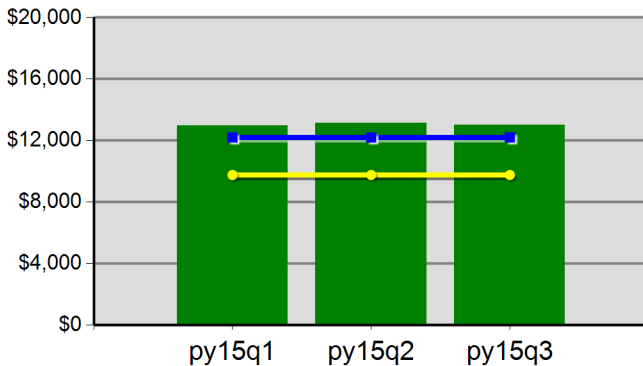

\$129.6	\$131.1	\$130.1	\$0.0
Neg Level	\$12,200.0	80% Neg	\$9,760.0

**DW Average Earnings**

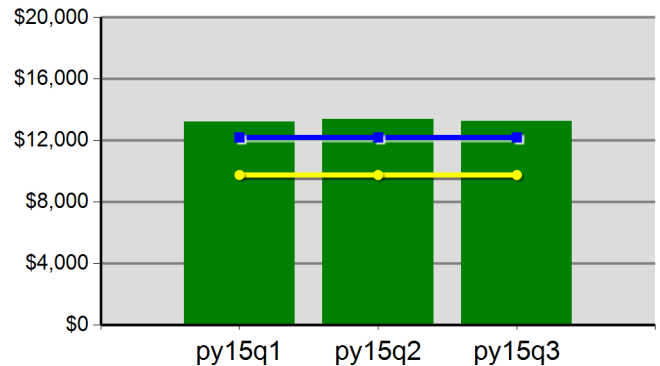

\$132.0	\$133.8	\$132.6	\$0.0
Neg Level	\$12,200.0	80% Neg	\$9,760.0

Rogue Workforce Partnership  
 Program Year 2015 Rolling 4 Quarters

**Youth Employment or Education**

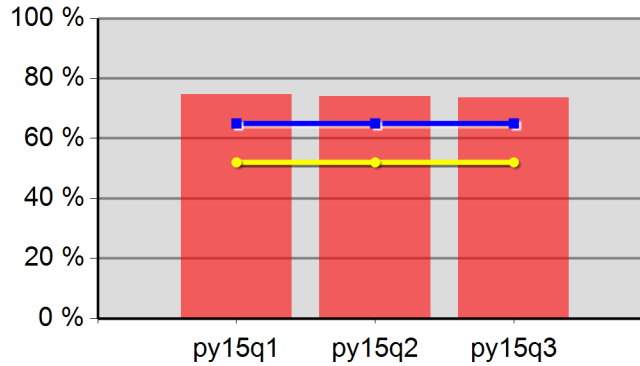

74.7%	73.9%	73.5%	0.0%
Neg Level	65.0%	80% Neg	52.0%

**Youth Degree or Certificate**

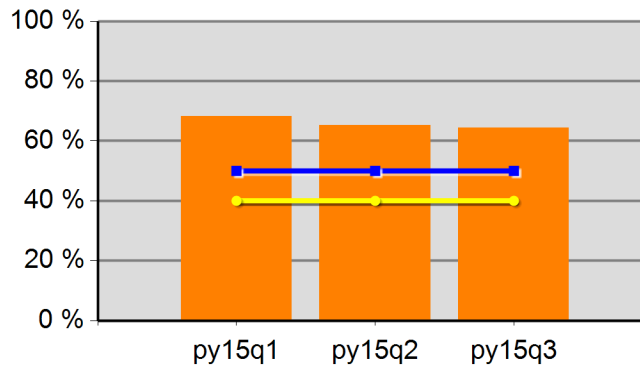

68.3%	65.3%	64.4%	0.0%
Neg Level	50.0%	80% Neg	40.0%

**Youth Literacy and Numeracy Gains**

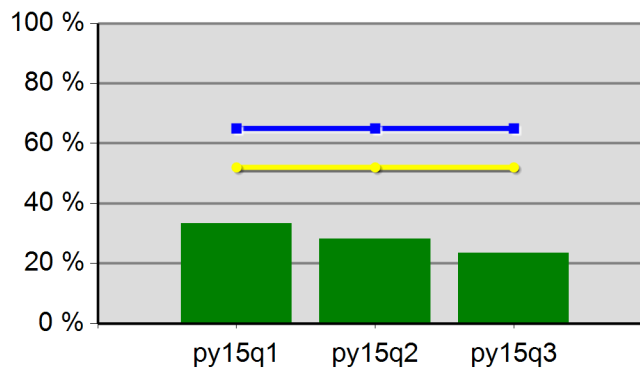

33.3%	28.1%	23.5%	0.0%
Neg Level	65.0%	80% Neg	52.0%



## WIA Quarterly Report (ETA Form 9090)

East Cascades WIB  
PY 2015 Qtr-2

Cumulative Time Period	Participants	Single Quarter		Cumulative 4-Qtr	
		Value		Value	
1/1/2015 - 12/31/2015	<b>Total Adult Customers</b>	4,954		13,720	
	Total Adults (self-service only)	0		0	
	WIA Adult	4,952		13,717	
	WIA Dislocated Worker	3,833		10,477	
	National Emergency Grant	72		216	
	<b>Total Veterans</b>	473		1,244	
	Post 9/11 Era Veterans	190		503	
	Post 9/11 Era Veterans Receiving Intensive Services	1		7	
	TAP Workshop Veterans	43		93	
	<b>Received Training Services</b>	47		174	
	Received Training Services - Adults	47		174	
	Received Training Services - Dislocated Workers	40		149	
	Received Training Services - NEG	15		84	
	<b>Total Youth (14-21)</b>	124		197	
	Younger Youth (14-18)	103		161	
	Older Youth (19-21)	21		36	
	Out-of-School Youth	75		111	
	In-School Youth	49		86	
Cumulative Time Period	Exiters	Value		Value	
10/1/2014 - 9/30/2015	<b>Total Adult Customers</b>	2,486		12,447	
	Total Adults (self-service only)	0		0	
	WIA Adult	2,486		12,445	
	WIA Dislocated Worker	1,758		9,567	
	National Emergency Grant	50		172	
	<b>Total Veterans</b>	215		1,095	
	Post 9/11 Era Veterans	97		427	
	Post 9/11 Era Veterans Receiving Intensive Services	2		8	
	TAP Workshop Veterans	33		50	
	<b>Received Training Services</b>	64		200	
	Received Training Services - Adults	64		200	
	Received Training Services - Dislocated Workers	60		183	
	Received Training Services - NEG	37		118	
	<b>Total Youth (14-21)</b>	32		92	
	Younger Youth (14-18)	25		72	
	Older Youth (19-21)	7		20	
	Out-of-School Youth	23		51	
	In-School Youth	9		41	

\* Data suppressed for confidentiality purposes

## WIA Quarterly Report (ETA Form 9090)

East Cascades WIB  
PY 2015 Qtr-2

		Single Quarter		Cumulative 4-Quarter		
Cumulative Time Period	Youth	Value	Numerator Denominator	Value	Numerator Denominator	Neg. Perf. (80%)
4/1/2014 - 3/31/2015	Placement in Employment or Education	62.5%	5 8	73.3%	55 75	72.0% (57.6%)
4/1/2014 - 3/31/2015	Attainment of a Degree or Certificate	40.0%	2 5	71.4%	50 70	72.0% (57.6%)
1/1/2015 - 12/31/2015	Literacy and Numeracy Gains	44.4%	4 9	66.7%	16 24	60.0% (48.0%)
Cumulative Time Period	Entered Employment Rate	Value	Numerator Denominator	Value	Numerator Denominator	Neg. Perf. (80%)
4/1/2014 - 3/31/2015	Adults	71.0%	2,034 2,863	64.3%	6,897 10,729	60.0% (48.0%)
4/1/2014 - 3/31/2015	Dislocated Workers	73.0%	1,701 2,329	65.7%	5,567 8,470	60.0% (48.0%)
4/1/2014 - 3/31/2015	National Emergency Grant	83.3%	25 30	81.8%	72 88	
4/1/2014 - 3/31/2015	Older Youth (19-21) Program Results	66.7%	2 3	84.6%	11 13	
4/1/2014 - 3/31/2015	Veterans	71.5%	168 235	62.9%	571 908	
Cumulative Time Period	Retention Rate	Value	Numerator Denominator	Value	Numerator Denominator	Neg. Perf. (80%)
10/1/2013 - 9/30/2014	Adults	83.8%	1,507 1,799	85.4%	8,259 9,674	84.0% (67.2%)
10/1/2013 - 9/30/2014	Dislocated Workers	85.2%	1,130 1,327	86.1%	6,710 7,791	84.0% (67.2%)
10/1/2013 - 9/30/2014	National Emergency Grant	75.0%	12 16	84.7%	50 59	
10/1/2013 - 9/30/2014	Older Youth (19-21) Program Results	66.7%	2 3	82.4%	14 17	
10/1/2013 - 9/30/2014	Veterans	85.2%	127 149	84.3%	711 843	
Cumulative Time Period	Six-Months Average Earnings	Value	Numerator Denominator	Value	Numerator Denominator	Neg. Perf. (80%)
10/1/2013 - 9/30/2014	Adults	\$12,240	18,445,745 1,507	\$14,658	121,062,693 8,259	\$13,500 (\$10,800)
10/1/2013 - 9/30/2014	Dislocated Workers	\$12,462	14,081,508 1,130	\$15,216	102,097,015 6,710	\$13,500 (\$10,800)
10/1/2013 - 9/30/2014	National Emergency Grant	\$11,762	141,143 12	\$14,619	730,937 50	
10/1/2013 - 9/30/2014	Older Youth (19-21) Program Results	\$2,242	4,483 2	\$4,177	62,650 15	
10/1/2013 - 9/30/2014	Veterans	\$13,238	1,681,189 127	\$17,066	12,133,735 711	
Cumulative Time Period	Employment and Credential Rate	Value	Numerator Denominator	Value	Numerator Denominator	
4/1/2014 - 3/31/2015	Adults	18.9%	7 37	23.4%	33 141	
4/1/2014 - 3/31/2015	Dislocated Workers	20.0%	7 35	23.5%	32 136	
4/1/2014 - 3/31/2015	Older Youth (19-21) Program Results	0.0%	0 3	31.3%	5 16	

\* Data suppressed for confidentiality purposes

## WIA Quarterly Report (ETA Form 9090)

East Cascades WIB  
PY 2015 Qtr-2

Cumulative Time Period	<b>Credential Attainment</b>	Value	Numerator Denominator	Value	Numerator Denominator
4/1/2014 - 3/31/2015	Adults	27.0%	10 37	31.7%	45 142
4/1/2014 - 3/31/2015	Dislocated Workers	28.6%	10 35	32.1%	44 137
4/1/2014 - 3/31/2015	National Emergency Grant	26.9%	7 26	37.9%	36 95
4/1/2014 - 3/31/2015	Youth (14-21) Program Results	40.0%	2 5	71.4%	50 70
Cumulative Time Period	<b>Veteran Priority of Service</b>	Value	Numerator Denominator	Value	Numerator Denominator
1/1/2015 - 12/31/2015	Received a Service During the Entry Period	100.0%	299 299	100.0%	1,107 1,107
1/1/2015 - 12/31/2015	Received a Staff Assisted Service During the Entry Period	92.0%	275 299	93.1%	1,031 1,107

Performance was Calculated: 2/5/2016 11:47:57 AM

Office of Community Colleges and Workforce Development

East Cascades WIB  
Program Year 2015 Rolling 4 Quarters

**Adult Entered Employment**

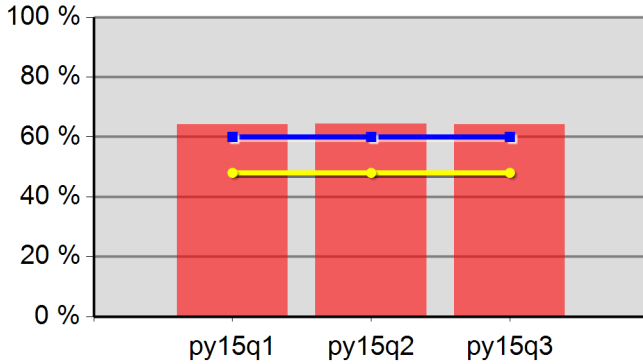

64.2%	64.3%	64.1%	0.0%
Neg Level	60.0%	80% Neg	48.0%

**DW Entered Employment**

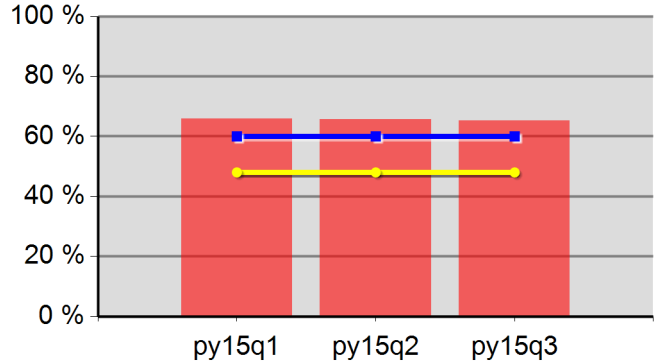

65.8%	65.7%	65.2%	0.0%
Neg Level	60.0%	80% Neg	48.0%

**Adult Retention**

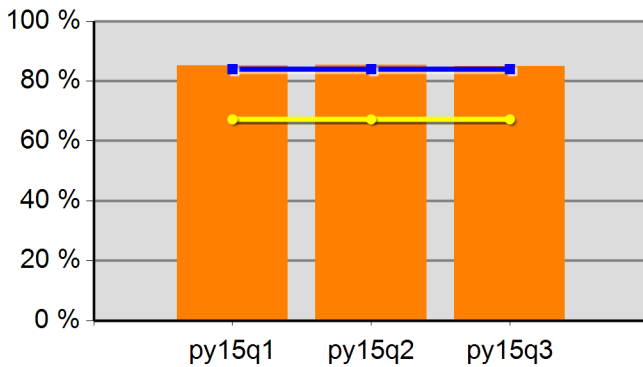

85.2%	85.4%	85.0%	0.0%
Neg Level	84.0%	80% Neg	67.2%

**DW Retention**

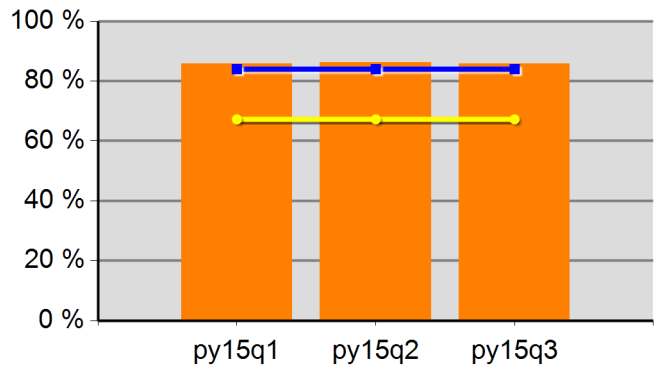

85.7%	86.1%	85.7%	0.0%
Neg Level	84.0%	80% Neg	67.2%

**Adult Average Earnings**

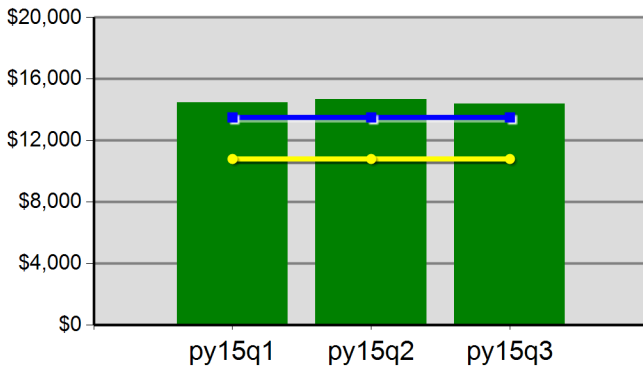

\$144.4	\$146.6	\$143.8	\$0.0
Neg Level	\$13,500.0	80% Neg	\$10,800.0

**DW Average Earnings**

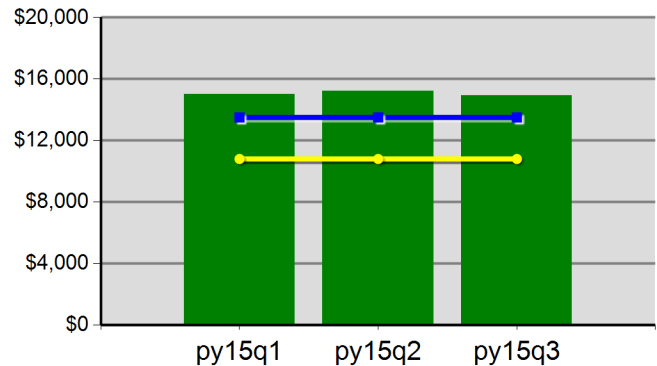

\$149.9	\$152.2	\$149.1	\$0.0
Neg Level	\$13,500.0	80% Neg	\$10,800.0

East Cascades WIB  
 Program Year 2015 Rolling 4 Quarters

**Youth Employment or Education**

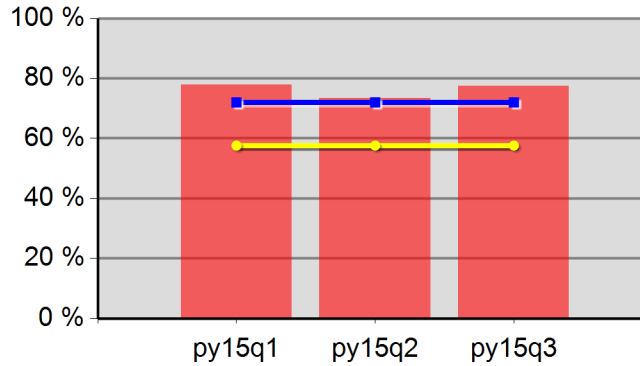

77.9%	73.3%	77.4%	0.0%
Neg Level	72.0%	80% Neg	57.6%

**Youth Degree or Certificate**

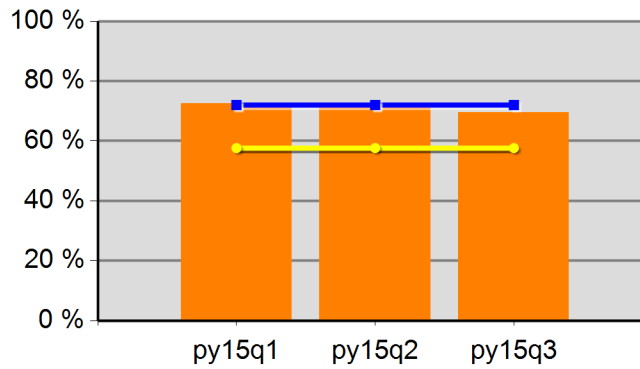

72.5%	71.4%	69.4%	0.0%
Neg Level	72.0%	80% Neg	57.6%

**Youth Literacy and Numeracy Gains**

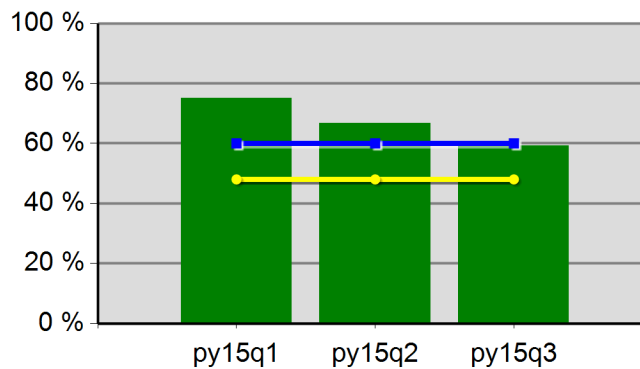

75.0%	66.7%	59.3%	0.0%
Neg Level	60.0%	80% Neg	48.0%

## WIA Quarterly Report (ETA Form 9090)

Eastern Oregon WIB  
PY 2015 Qtr-2

Cumulative Time Period	Participants	Single Quarter	Cumulative 4-Qtr
		Value	Value
1/1/2015 - 12/31/2015	<b>Total Adult Customers</b>	2,588	7,020
	Total Adults (self-service only)	0	0
	WIA Adult	2,588	7,019
	WIA Dislocated Worker	1,917	5,176
	National Emergency Grant	56	127
	<b>Total Veterans</b>	228	545
	Post 9/11 Era Veterans	84	190
	Post 9/11 Era Veterans Receiving Intensive Services	4	6
	TAP Workshop Veterans	25	29
	<b>Received Training Services</b>	72	143
	Received Training Services - Adults	72	143
	Received Training Services - Dislocated Workers	47	107
	Received Training Services - NEG	25	54
	<b>Total Youth (14-21)</b>	62	134
	Younger Youth (14-18)	28	86
	Older Youth (19-21)	34	48
	Out-of-School Youth	50	73
	In-School Youth	12	61
Cumulative Time Period	Exiters	Value	Value
10/1/2014 - 9/30/2015	<b>Total Adult Customers</b>	1,177	5,930
	Total Adults (self-service only)	0	0
	WIA Adult	1,177	5,928
	WIA Dislocated Worker	792	4,408
	National Emergency Grant	18	89
	<b>Total Veterans</b>	81	421
	Post 9/11 Era Veterans	26	148
	Post 9/11 Era Veterans Receiving Intensive Services	1	8
	TAP Workshop Veterans	3	4
	<b>Received Training Services</b>	18	84
	Received Training Services - Adults	18	84
	Received Training Services - Dislocated Workers	13	72
	Received Training Services - NEG	6	32
	<b>Total Youth (14-21)</b>	16	85
	Younger Youth (14-18)	13	69
	Older Youth (19-21)	3	16
	Out-of-School Youth	4	29
	In-School Youth	12	56

\* Data suppressed for confidentiality purposes

## WIA Quarterly Report (ETA Form 9090)

Eastern Oregon WIB  
PY 2015 Qtr-2

Cumulative Time Period	Youth	Single Quarter		Cumulative 4-Quarter		Neg. Perf. (80%)
		Value	Numerator Denominator	Value	Numerator Denominator	
4/1/2014 - 3/31/2015	Placement in Employment or Education	72.7%	8 11	81.4%	48 59	72.0% (57.6%)
4/1/2014 - 3/31/2015	Attainment of a Degree or Certificate	57.1%	4 7	69.2%	36 52	72.0% (57.6%)
1/1/2015 - 12/31/2015	Literacy and Numeracy Gains	75.0%	3 4	70.0%	14 20	60.0% (48.0%)
Cumulative Time Period	Entered Employment Rate	Value	Numerator Denominator	Value	Numerator Denominator	Neg. Perf. (80%)
4/1/2014 - 3/31/2015	Adults	73.7%	1,113 1,511	66.4%	3,258 4,906	60.0% (48.0%)
4/1/2014 - 3/31/2015	Dislocated Workers	77.1%	938 1,216	69.6%	2,577 3,701	60.0% (48.0%)
4/1/2014 - 3/31/2015	National Emergency Grant	68.4%	13 19	83.3%	60 72	
4/1/2014 - 3/31/2015	Older Youth (19-21) Program Results	66.7%	2 3	63.6%	7 11	
4/1/2014 - 3/31/2015	Veterans	70.2%	80 114	61.9%	216 349	
Cumulative Time Period	Retention Rate	Value	Numerator Denominator	Value	Numerator Denominator	Neg. Perf. (80%)
10/1/2013 - 9/30/2014	Adults	82.8%	670 809	85.3%	3,443 4,037	84.0% (67.2%)
10/1/2013 - 9/30/2014	Dislocated Workers	82.0%	482 588	86.2%	2,669 3,098	84.0% (67.2%)
10/1/2013 - 9/30/2014	National Emergency Grant	82.1%	32 39	90.6%	96 106	
10/1/2013 - 9/30/2014	Older Youth (19-21) Program Results	100.0%	2 2	66.7%	4 6	
10/1/2013 - 9/30/2014	Veterans	83.1%	49 59	85.4%	245 287	
Cumulative Time Period	Six-Months Average Earnings	Value	Numerator Denominator	Value	Numerator Denominator	Neg. Perf. (80%)
10/1/2013 - 9/30/2014	Adults	\$12,304	8,243,437 670	\$15,136	52,113,401 3,443	\$13,500 (\$10,800)
10/1/2013 - 9/30/2014	Dislocated Workers	\$13,078	6,303,413 482	\$16,177	43,176,676 2,669	\$13,500 (\$10,800)
10/1/2013 - 9/30/2014	National Emergency Grant	\$31,232	999,430 32	\$44,969	4,317,060 96	
10/1/2013 - 9/30/2014	Older Youth (19-21) Program Results	\$7,064	14,127 2	\$4,084	24,504 6	
10/1/2013 - 9/30/2014	Veterans	\$15,395	754,340 49	\$18,687	4,578,330 245	
Cumulative Time Period	Employment and Credential Rate	Value	Numerator Denominator	Value	Numerator Denominator	
4/1/2014 - 3/31/2015	Adults	24.0%	6 25	28.9%	33 114	
4/1/2014 - 3/31/2015	Dislocated Workers	25.0%	6 24	28.4%	25 88	
4/1/2014 - 3/31/2015	Older Youth (19-21) Program Results	40.0%	2 5	28.6%	4 14	

\* Data suppressed for confidentiality purposes

## WIA Quarterly Report (ETA Form 9090)

Eastern Oregon WIB  
PY 2015 Qtr-2

Cumulative Time Period	<b>Credential Attainment</b>	Value	Numerator Denominator	Value	Numerator Denominator
4/1/2014 - 3/31/2015	Adults	36.0%	9 25	34.2%	39 114
4/1/2014 - 3/31/2015	Dislocated Workers	33.3%	8 24	33.0%	29 88
4/1/2014 - 3/31/2015	National Emergency Grant	35.7%	5 14	46.2%	18 39
4/1/2014 - 3/31/2015	Youth (14-21) Program Results	57.1%	4 7	69.2%	36 52
Cumulative Time Period	<b>Veteran Priority of Service</b>	Value	Numerator Denominator	Value	Numerator Denominator
1/1/2015 - 12/31/2015	Received a Service During the Entry Period	100.0%	91 91	100.0%	443 443
1/1/2015 - 12/31/2015	Received a Staff Assisted Service During the Entry Period	91.2%	83 91	91.4%	405 443

Performance was Calculated: 2/5/2016 11:48:03 AM



Office of Community Colleges and Workforce Development

Eastern Oregon WIB  
Program Year 2015 Rolling 4 Quarters

**Adult Entered Employment**

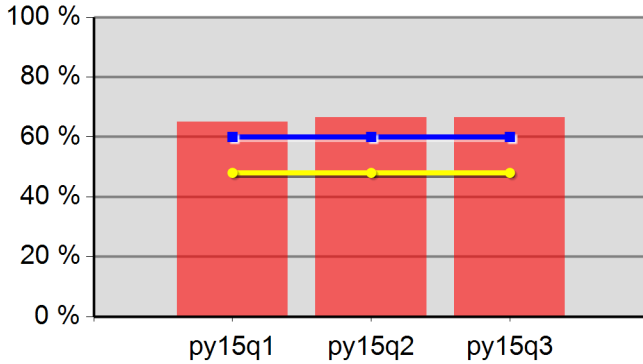

65.0%	66.4%	66.4%	0.0%
Neg Level	60.0%	80% Neg	48.0%

**DW Entered Employment**

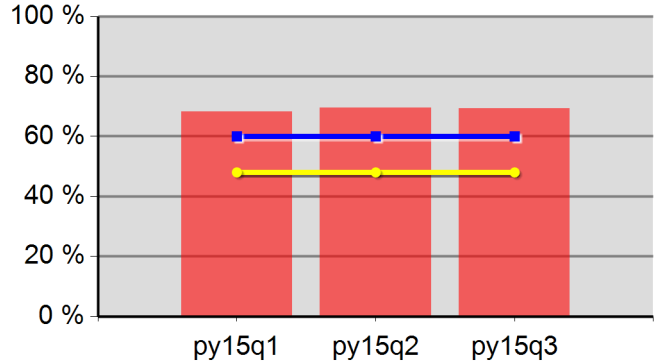

68.2%	69.6%	69.3%	0.0%
Neg Level	60.0%	80% Neg	48.0%

**Adult Retention**

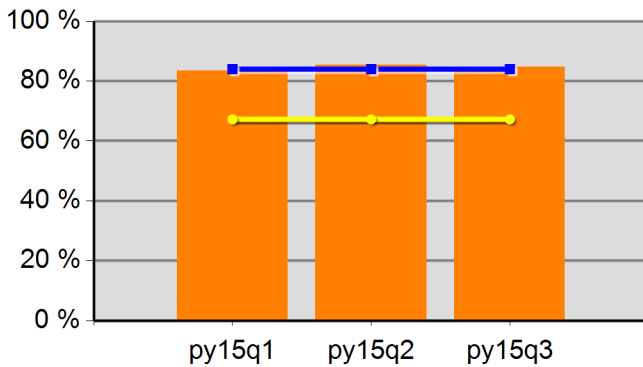

83.4%	85.3%	84.8%	0.0%
Neg Level	84.0%	80% Neg	67.2%

**DW Retention**

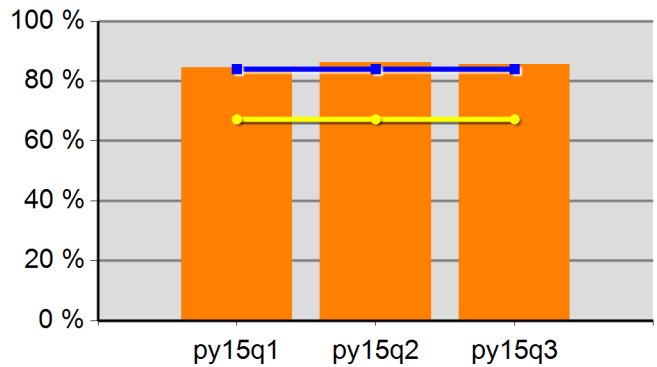

84.5%	86.2%	85.6%	0.0%
Neg Level	84.0%	80% Neg	67.2%

**Adult Average Earnings**

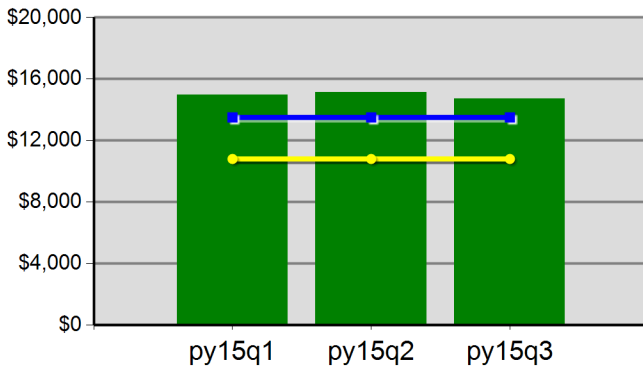

\$149.6	\$151.4	\$147.1	\$0.0
Neg Level	\$13,500.0	80% Neg	\$10,800.0

**DW Average Earnings**

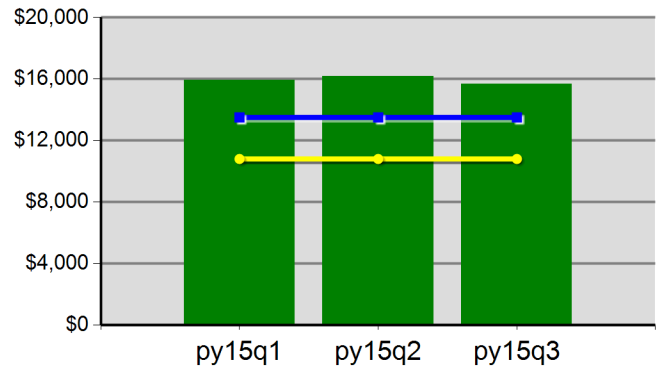

\$159.3	\$161.8	\$156.7	\$0.0
Neg Level	\$13,500.0	80% Neg	\$10,800.0

Eastern Oregon WIB  
Program Year 2015 Rolling 4 Quarters

**Youth Employment or Education**

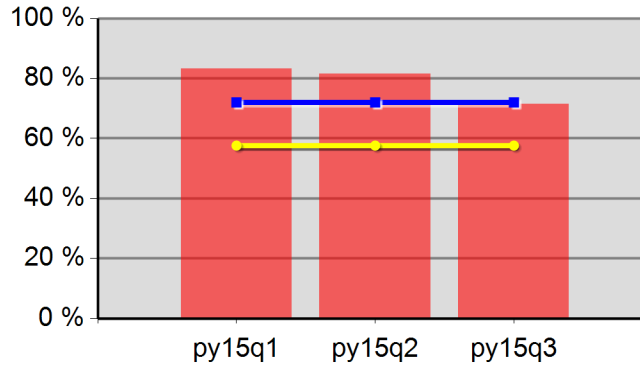

83.3%	81.4%	71.4%	0.0%
Neg Level	72.0%	80% Neg	57.6%

**Youth Degree or Certificate**

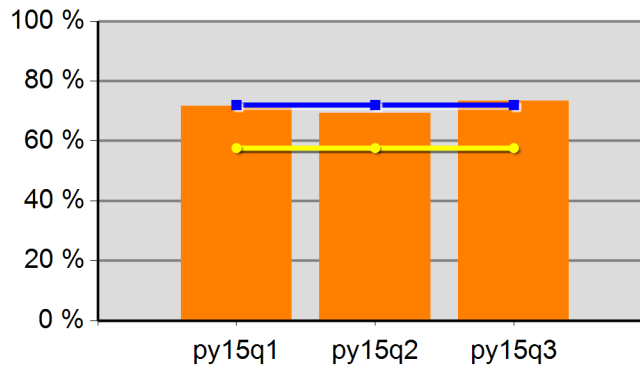

71.7%	69.2%	73.3%	0.0%
Neg Level	72.0%	80% Neg	57.6%

**Youth Literacy and Numeracy Gains**

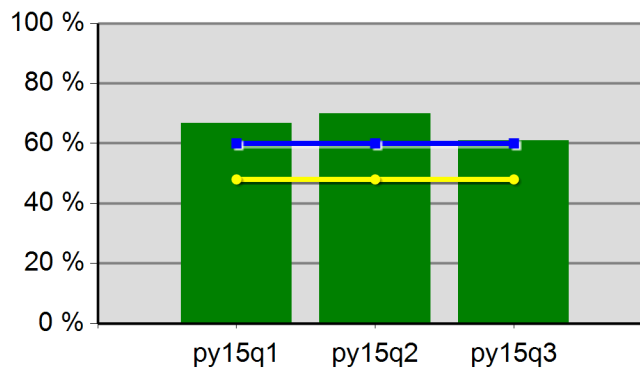

66.7%	70.0%	60.9%	0.0%
Neg Level	60.0%	80% Neg	48.0%