

WIA Quarterly Report (ETA Form 9090)

Statewide
PY 2015 Qtr-3

Cumulative Time Period	Participants	Single Quarter		Cumulative 4-Qtr	
		Value		Value	
4/1/2015 - 3/31/2016	Total Adult Customers	62,206		197,163	
	Total Adults (self-service only)	15,161		66,844	
	WIA Adult	62,201		197,141	
	WIA Dislocated Worker	35,135		97,930	
	National Emergency Grant	614		1,262	
	Total Veterans	5,198		16,051	
	Post 9/11 Era Veterans	1,582		5,502	
	Post 9/11 Era Veterans Receiving Intensive Services	49		126	
	TAP Workshop Veterans	328		941	
	Received Training Services	1,196		2,788	
	Received Training Services - Adults	1,196		2,785	
	Received Training Services - Dislocated Workers	742		1,765	
	Received Training Services - NEG	365		857	
	Total Youth (14-21)	1,535		2,545	
	Younger Youth (14-18)	1,028		1,789	
	Older Youth (19-21)	507		756	
	Out-of-School Youth	1,083		1,508	
In-School Youth	452		1,037		
Cumulative Time Period	Exiters	Value		Value	
1/1/2015 - 12/31/2015	Total Adult Customers	44,660		185,938	
	Total Adults (self-service only)	16,123		72,133	
	WIA Adult	44,656		185,919	
	WIA Dislocated Worker	21,700		87,077	
	National Emergency Grant	164		835	
	Total Veterans	3,612		14,753	
	Post 9/11 Era Veterans	1,336		5,179	
	Post 9/11 Era Veterans Receiving Intensive Services	22		139	
	TAP Workshop Veterans	261		625	
	Received Training Services	423		2,100	
	Received Training Services - Adults	421		2,095	
	Received Training Services - Dislocated Workers	285		1,411	
	Received Training Services - NEG	129		645	
	Total Youth (14-21)	236		1,261	
	Younger Youth (14-18)	171		928	
	Older Youth (19-21)	65		333	
	Out-of-School Youth	115		543	
In-School Youth	121		718		

* Data suppressed for confidentiality purposes

WIA Quarterly Report (ETA Form 9090)

Statewide
PY 2015 Qtr-3

		Single Quarter		Cumulative 4-Quarter		
Cumulative Time Period	Youth	Value	Numerator Denominator	Value	Numerator Denominator	Neg. Perf. (80%)
7/1/2014 - 6/30/2015	Placement in Employment or Education	75.0%	276 368	76.8%	895 1,166	72.0% (57.6%)
7/1/2014 - 6/30/2015	Attainment of a Degree or Certificate	71.4%	269 377	69.1%	813 1,177	73.0% (58.4%)
4/1/2015 - 3/31/2016	Literacy and Numeracy Gains	45.9%	62 135	48.0%	194 404	53.0% (42.4%)
Cumulative Time Period	Entered Employment Rate	Value	Numerator Denominator	Value	Numerator Denominator	Neg. Perf. (80%)
7/1/2014 - 6/30/2015	Adults	65.3%	15,669 23,996	63.9%	65,099 101,851	59.0% (47.2%)
7/1/2014 - 6/30/2015	Dislocated Workers	65.7%	12,279 18,683	64.6%	52,267 80,923	59.0% (47.2%)
7/1/2014 - 6/30/2015	National Emergency Grant	85.5%	213 249	84.6%	545 644	
7/1/2014 - 6/30/2015	Older Youth (19-21) Program Results	69.6%	55 79	73.2%	213 291	
7/1/2014 - 6/30/2015	Veterans	61.7%	1,222 1,979	60.4%	4,908 8,128	
Cumulative Time Period	Retention Rate	Value	Numerator Denominator	Value	Numerator Denominator	Neg. Perf. (80%)
1/1/2014 - 12/31/2014	Adults	86.5%	17,258 19,958	85.6%	72,875 85,139	85.0% (68.0%)
1/1/2014 - 12/31/2014	Dislocated Workers	86.7%	13,526 15,595	86.0%	58,028 67,499	85.0% (68.0%)
1/1/2014 - 12/31/2014	National Emergency Grant	89.0%	97 109	88.2%	404 458	
1/1/2014 - 12/31/2014	Older Youth (19-21) Program Results	88.7%	47 53	79.8%	202 253	
1/1/2014 - 12/31/2014	Veterans	84.0%	1,296 1,542	83.6%	5,456 6,524	
Cumulative Time Period	Six-Months Average Earnings	Value	Numerator Denominator	Value	Numerator Denominator	Neg. Perf. (80%)
1/1/2014 - 12/31/2014	Adults	\$15,572	268,623,975 17,251	\$15,173	1,105,493,869 72,860	\$14,200 (\$11,360)
1/1/2014 - 12/31/2014	Dislocated Workers	\$16,058	217,122,056 13,521	\$15,696	910,639,629 58,019	\$14,200 (\$11,360)
1/1/2014 - 12/31/2014	National Emergency Grant	\$18,628	1,769,664 95	\$23,440	9,375,824 400	
1/1/2014 - 12/31/2014	Older Youth (19-21) Program Results	\$6,423	314,749 49	\$4,584	1,081,916 236	
1/1/2014 - 12/31/2014	Veterans	\$17,927	23,214,909 1,295	\$17,437	95,116,699 5,455	
Cumulative Time Period	Employment and Credential Rate	Value	Numerator Denominator	Value	Numerator Denominator	
7/1/2014 - 6/30/2015	Adults	17.6%	118 671	17.1%	379 2,217	
7/1/2014 - 6/30/2015	Dislocated Workers	18.1%	82 454	18.2%	267 1,464	
7/1/2014 - 6/30/2015	Older Youth (19-21) Program Results	34.1%	31 91	41.0%	141 344	

* Data suppressed for confidentiality purposes

5/9/2016 7:47:48 AM

WIA Quarterly Report (ETA Form 9090)

Statewide
PY 2015 Qtr-3

Cumulative Time Period	Credential Attainment	Value	Numerator Denominator	Value	Numerator Denominator
7/1/2014 - 6/30/2015	Adults	22.1%	152 688	20.9%	477 2,284
7/1/2014 - 6/30/2015	Dislocated Workers	23.2%	107 461	22.3%	331 1,486
7/1/2014 - 6/30/2015	National Emergency Grant	22.0%	50 227	24.1%	140 580
7/1/2014 - 6/30/2015	Youth (14-21) Program Results	71.4%	269 377	69.1%	813 1,177
Cumulative Time Period	Veteran Priority of Service	Value	Numerator Denominator	Value	Numerator Denominator
4/1/2015 - 3/31/2016	Received a Service During the Entry Period	100.0%	3,585 3,585	100.0%	14,408 14,408
4/1/2015 - 3/31/2016	Received a Staff Assisted Service During the Entry Period	64.7%	2,320 3,585	59.6%	8,594 14,408

Performance was Calculated: 5/6/2016 1:33:45 PM

Office of Community Colleges and Workforce Development

Statewide
Program Year 2015 Rolling 4 Quarters

Adult Entered Employment

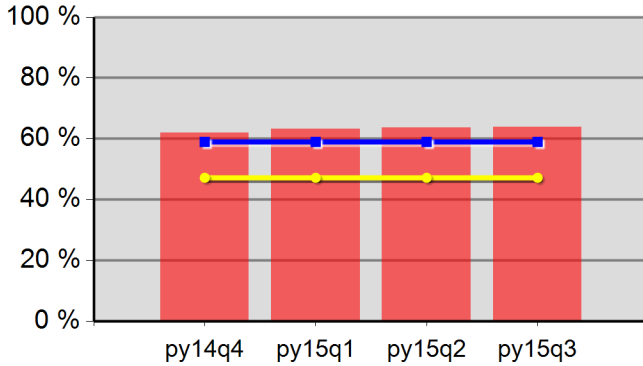

61.9%	63.3%	63.6%	63.9%
Neg Level	59.0%	80% Neg	47.2%

DW Entered Employment

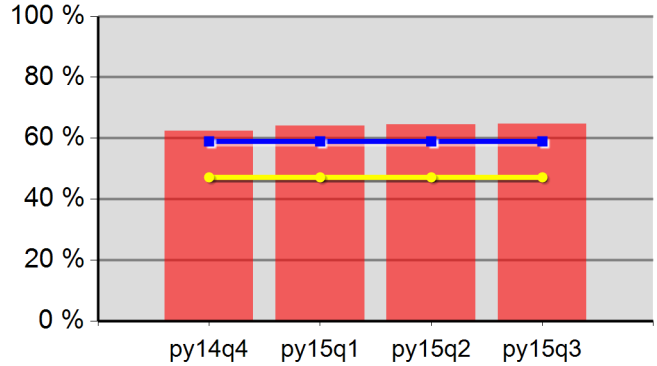

62.4%	64.0%	64.4%	64.6%
Neg Level	59.0%	80% Neg	47.2%

Adult Retention

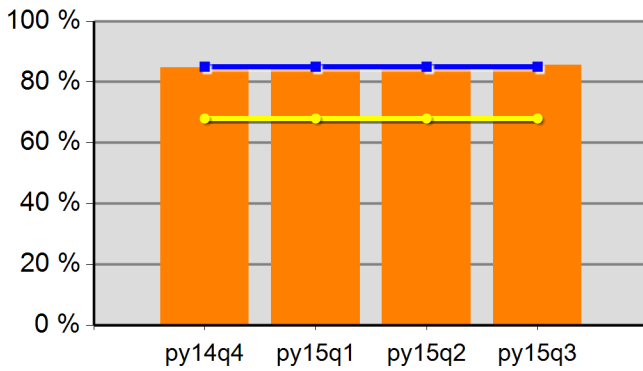

84.7%	85.3%	85.5%	85.6%
Neg Level	85.0%	80% Neg	68.0%

DW Retention

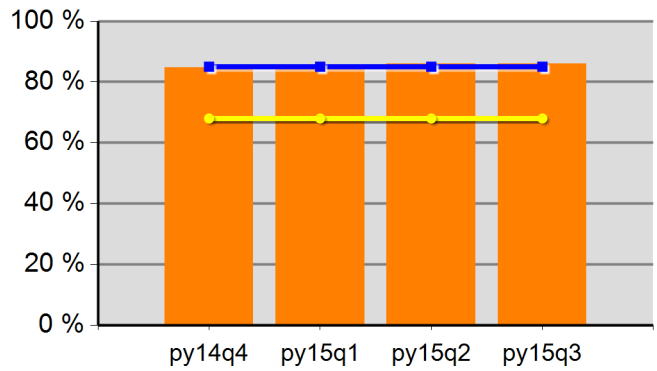

84.8%	85.5%	85.9%	86.0%
Neg Level	85.0%	80% Neg	68.0%

Adult Average Earnings

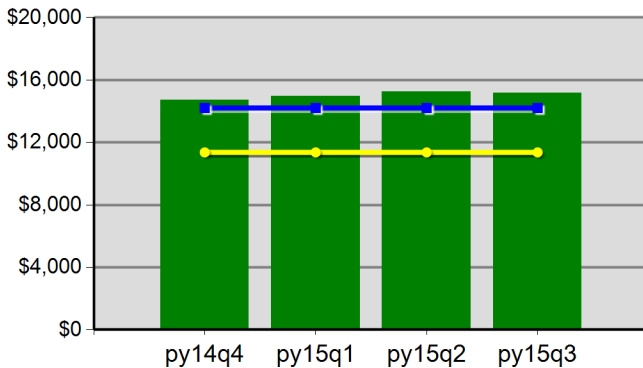

\$147.3	\$149.8	\$152.3	\$151.7
Neg Level	\$14,200.0	80% Neg	\$11,360.0

DW Average Earnings

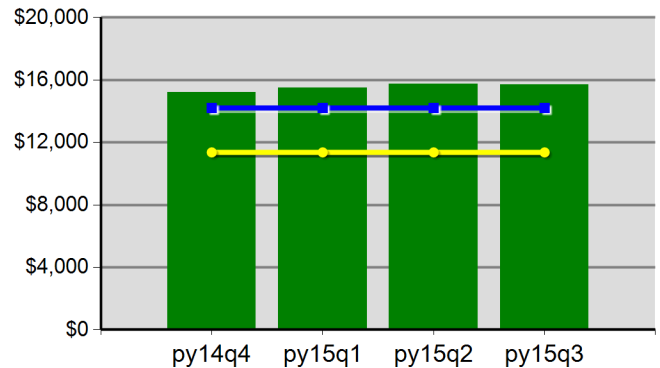

\$152.0	\$154.7	\$157.5	\$157.0
Neg Level	\$14,200.0	80% Neg	\$11,360.0

Statewide
Program Year 2015 Rolling 4 Quarters

Youth Employment or Education

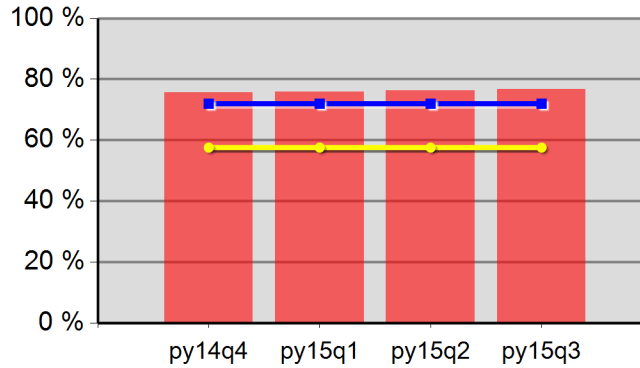

75.7%	75.8%	76.4%	76.8%
Neg Level	72.0%	80% Neg	57.6%

Youth Degree or Certificate

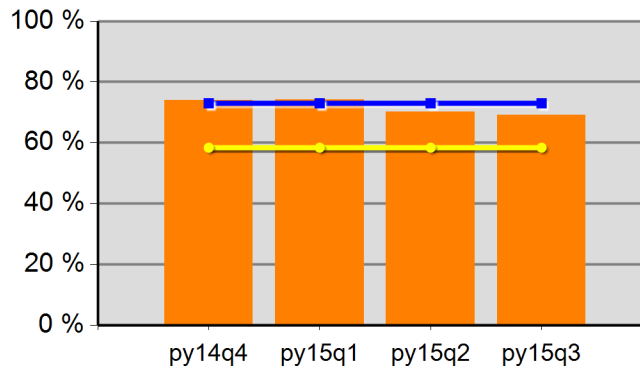

73.9%	74.1%	70.2%	69.1%
Neg Level	73.0%	80% Neg	58.4%

Youth Literacy and Numeracy Gains

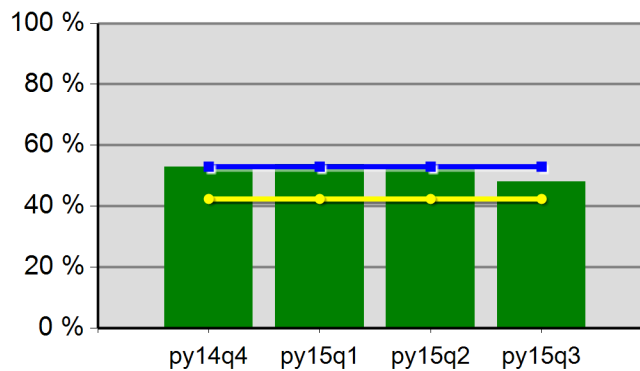

52.9%	53.7%	52.3%	48.0%
Neg Level	53.0%	80% Neg	42.4%

WIA Quarterly Report (ETA Form 9090)

Oregon Northwest WIB
PY 2015 Qtr-3

Cumulative Time Period	Participants	Single Quarter	Cumulative 4-Qtr
		Value	Value
4/1/2015 - 3/31/2016	Total Adult Customers	2,810	5,543
	Total Adults (self-service only)	966	977
	WIA Adult	2,809	5,540
	WIA Dislocated Worker	1,336	3,340
	National Emergency Grant	9	31
	Total Veterans	263	541
	Post 9/11 Era Veterans	63	156
	Post 9/11 Era Veterans Receiving Intensive Services	1	1
	TAP Workshop Veterans	20	37
	Received Training Services	31	69
	Received Training Services - Adults	31	67
	Received Training Services - Dislocated Workers	17	44
	Received Training Services - NEG	3	15
	Total Youth (14-21)	59	116
	Younger Youth (14-18)	44	82
	Older Youth (19-21)	15	34
	Out-of-School Youth	42	73
	In-School Youth	17	43
1/1/2015 - 12/31/2015	Total Adult Customers	1,077	3,908
	Total Adults (self-service only)	4	15
	WIA Adult	1,077	3,906
	WIA Dislocated Worker	805	2,942
	National Emergency Grant	6	28
	Total Veterans	105	404
	Post 9/11 Era Veterans	30	125
	Post 9/11 Era Veterans Receiving Intensive Services	0	3
	TAP Workshop Veterans	8	17
	Received Training Services	13	64
	Received Training Services - Adults	13	62
	Received Training Services - Dislocated Workers	10	48
	Received Training Services - NEG	6	28
	Total Youth (14-21)	13	71
	Younger Youth (14-18)	8	48
	Older Youth (19-21)	5	23
	Out-of-School Youth	9	37
	In-School Youth	4	34

* Data suppressed for confidentiality purposes

5/9/2016 7:47:51 AM

WIA Quarterly Report (ETA Form 9090)

Oregon Northwest WIB
PY 2015 Qtr-3

Cumulative Time Period	Youth	Single Quarter		Cumulative 4-Quarter		Neg. Perf. (80%)
		Value	Numerator Denominator	Value	Numerator Denominator	
7/1/2014 - 6/30/2015	Placement in Employment or Education	88.9%	16 18	75.0%	39 52	72.0% (57.6%)
7/1/2014 - 6/30/2015	Attainment of a Degree or Certificate	78.9%	15 19	73.5%	36 49	72.0% (57.6%)
4/1/2015 - 3/31/2016	Literacy and Numeracy Gains	33.3%	1 3	20.0%	2 10	60.0% (48.0%)
Cumulative Time Period	Entered Employment Rate	Value	Numerator Denominator	Value	Numerator Denominator	Neg. Perf. (80%)
7/1/2014 - 6/30/2015	Adults	61.9%	444 717	61.9%	2,172 3,509	60.0% (48.0%)
7/1/2014 - 6/30/2015	Dislocated Workers	63.5%	346 545	62.4%	1,722 2,759	60.0% (48.0%)
7/1/2014 - 6/30/2015	National Emergency Grant	90.9%	10 11	91.3%	21 23	
7/1/2014 - 6/30/2015	Older Youth (19-21) Program Results	100.0%	9 9	78.9%	15 19	
7/1/2014 - 6/30/2015	Veterans	50.6%	40 79	55.6%	202 363	
Cumulative Time Period	Retention Rate	Value	Numerator Denominator	Value	Numerator Denominator	Neg. Perf. (80%)
1/1/2014 - 12/31/2014	Adults	86.6%	689 796	85.8%	2,949 3,439	84.0% (67.2%)
1/1/2014 - 12/31/2014	Dislocated Workers	85.6%	533 623	85.0%	2,326 2,735	84.0% (67.2%)
1/1/2014 - 12/31/2014	National Emergency Grant	100.0%	3 3	78.9%	15 19	
1/1/2014 - 12/31/2014	Older Youth (19-21) Program Results	0.0%	0 0	62.5%	15 24	
1/1/2014 - 12/31/2014	Veterans	87.0%	60 69	84.8%	280 330	
Cumulative Time Period	Six-Months Average Earnings	Value	Numerator Denominator	Value	Numerator Denominator	Neg. Perf. (80%)
1/1/2014 - 12/31/2014	Adults	\$14,375	9,904,435 689	\$14,376	42,395,285 2,949	\$13,500 (\$10,800)
1/1/2014 - 12/31/2014	Dislocated Workers	\$14,570	7,765,961 533	\$14,697	34,185,212 2,326	\$13,500 (\$10,800)
1/1/2014 - 12/31/2014	National Emergency Grant	\$15,276	45,828 3	\$22,898	343,472 15	
1/1/2014 - 12/31/2014	Older Youth (19-21) Program Results		0 0	\$2,894	63,666 22	
1/1/2014 - 12/31/2014	Veterans	\$16,838	1,010,298 60	\$17,439	4,882,796 280	
Cumulative Time Period	Employment and Credential Rate	Value	Numerator Denominator	Value	Numerator Denominator	
7/1/2014 - 6/30/2015	Adults	28.0%	7 25	25.8%	16 62	
7/1/2014 - 6/30/2015	Dislocated Workers	27.3%	6 22	26.5%	13 49	
7/1/2014 - 6/30/2015	Older Youth (19-21) Program Results	50.0%	5 10	45.8%	11 24	

* Data suppressed for confidentiality purposes

WIA Quarterly Report (ETA Form 9090)

Oregon Northwest WIB
PY 2015 Qtr-3

Cumulative Time Period	Credential Attainment	Value	Numerator Denominator	Value	Numerator Denominator
7/1/2014 - 6/30/2015	Adults	30.8%	8 26	29.2%	19 65
7/1/2014 - 6/30/2015	Dislocated Workers	31.8%	7 22	32.7%	16 49
7/1/2014 - 6/30/2015	National Emergency Grant	45.5%	5 11	33.3%	7 21
7/1/2014 - 6/30/2015	Youth (14-21) Program Results	78.9%	15 19	73.5%	36 49
Cumulative Time Period	Veteran Priority of Service	Value	Numerator Denominator	Value	Numerator Denominator
4/1/2015 - 3/31/2016	Received a Service During the Entry Period	100.0%	161 161	100.0%	438 438
4/1/2015 - 3/31/2016	Received a Staff Assisted Service During the Entry Period	62.7%	101 161	79.9%	350 438

Performance was Calculated: 5/6/2016 1:34:02 PM

Office of Community Colleges and Workforce Development

Oregon Northwest WIB
Program Year 2015 Rolling 4 Quarters

Adult Entered Employment

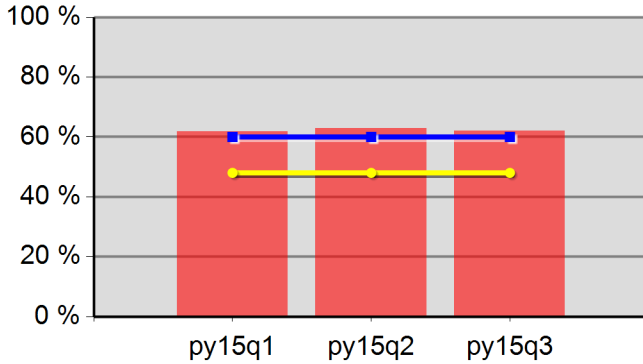

61.8%	62.8%	61.9%	0.0%
Neg Level	60.0%	80% Neg	48.0%

DW Entered Employment

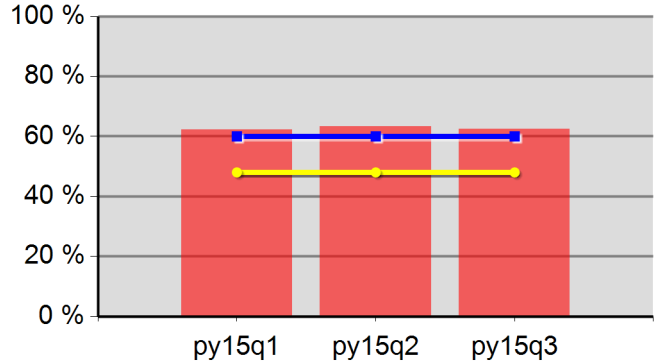

62.3%	63.2%	62.4%	0.0%
Neg Level	60.0%	80% Neg	48.0%

Adult Retention

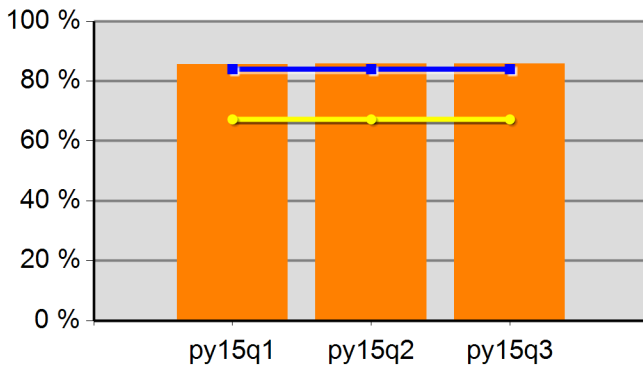

85.6%	85.7%	85.8%	0.0%
Neg Level	84.0%	80% Neg	67.2%

DW Retention

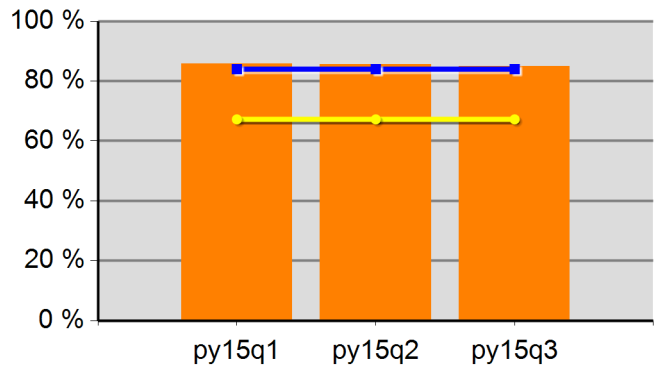

85.8%	85.5%	85.0%	0.0%
Neg Level	84.0%	80% Neg	67.2%

Adult Average Earnings

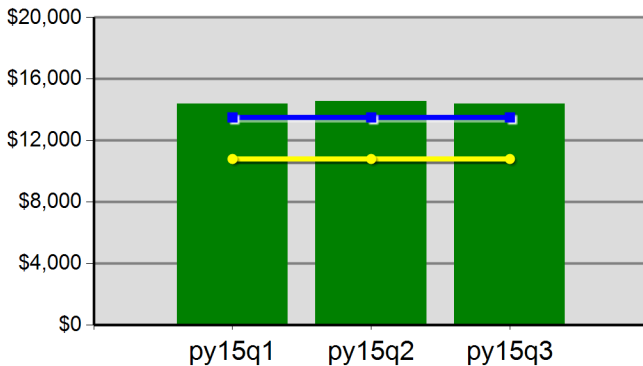

\$144.0	\$145.5	\$143.8	\$0.0
Neg Level	\$13,500.0	80% Neg	\$10,800.0

DW Average Earnings

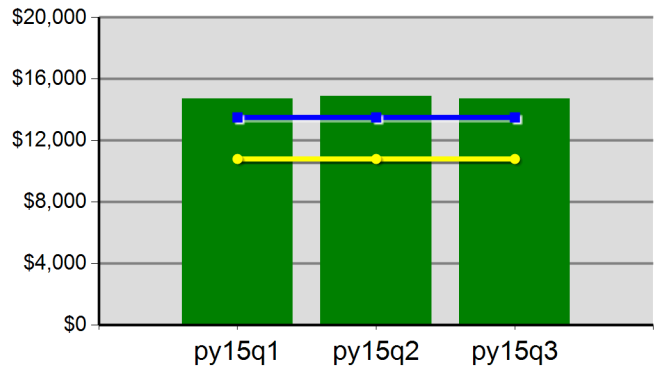

\$147.2	\$149.0	\$147.0	\$0.0
Neg Level	\$13,500.0	80% Neg	\$10,800.0

Oregon Northwest WIB
 Program Year 2015 Rolling 4 Quarters

Youth Employment or Education

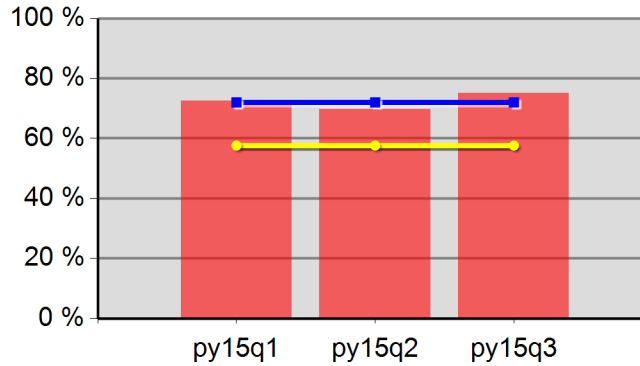

72.5%	69.7%	75.0%	0.0%
Neg Level	72.0%	80% Neg	57.6%

Youth Degree or Certificate

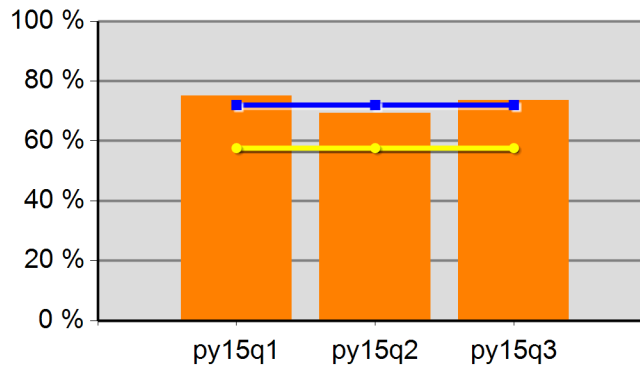

75.0%	69.3%	73.5%	0.0%
Neg Level	72.0%	80% Neg	57.6%

Youth Literacy and Numeracy Gains

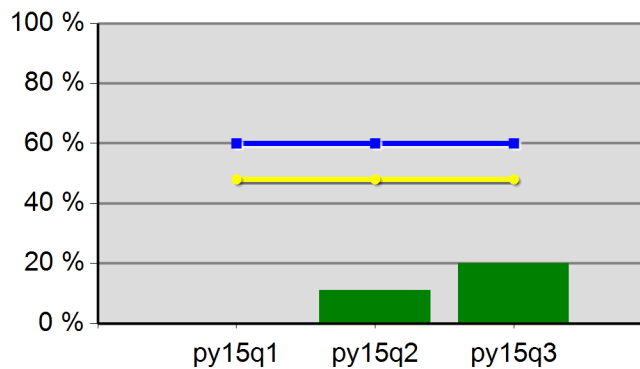

0.0%	11.1%	20.0%	0.0%
Neg Level	60.0%	80% Neg	48.0%

WIA Quarterly Report (ETA Form 9090)

Worksystems, Inc.
PY 2015 Qtr-3

Cumulative Time Period	Participants	Single Quarter		Cumulative 4-Qtr	
		Value		Value	
4/1/2015 - 3/31/2016	Total Adult Customers	19,011		49,672	
	Total Adults (self-service only)	2,322		2,351	
	WIA Adult	19,011		49,672	
	WIA Dislocated Worker	12,339		35,649	
	National Emergency Grant	152		337	
	Total Veterans	1,381		3,535	
	Post 9/11 Era Veterans	430		1,169	
	Post 9/11 Era Veterans Receiving Intensive Services	16		37	
	TAP Workshop Veterans	106		260	
	Received Training Services	377		851	
	Received Training Services - Adults	377		851	
	Received Training Services - Dislocated Workers	205		479	
	Received Training Services - NEG	95		258	
	Total Youth (14-21)	450		729	
	Younger Youth (14-18)	300		519	
	Older Youth (19-21)	150		210	
	Out-of-School Youth	305		403	
	In-School Youth	145		326	
Cumulative Time Period	Exiters	Value		Value	
1/1/2015 - 12/31/2015	Total Adult Customers	10,148		40,883	
	Total Adults (self-service only)	13		37	
	WIA Adult	10,148		40,883	
	WIA Dislocated Worker	7,684		31,377	
	National Emergency Grant	48		236	
	Total Veterans	759		2,786	
	Post 9/11 Era Veterans	262		922	
	Post 9/11 Era Veterans Receiving Intensive Services	9		30	
	TAP Workshop Veterans	74		154	
	Received Training Services	130		587	
	Received Training Services - Adults	130		587	
	Received Training Services - Dislocated Workers	76		356	
	Received Training Services - NEG	37		185	
	Total Youth (14-21)	85		392	
	Younger Youth (14-18)	69		296	
	Older Youth (19-21)	16		96	
	Out-of-School Youth	20		135	
	In-School Youth	65		257	

* Data suppressed for confidentiality purposes

WIA Quarterly Report (ETA Form 9090)

Worksystems, Inc.
PY 2015 Qtr-3

		Single Quarter		Cumulative 4-Quarter		
Cumulative Time Period	Youth	Value	Numerator Denominator	Value	Numerator Denominator	Neg. Perf. (80%)
7/1/2014 - 6/30/2015	Placement in Employment or Education	76.4%	68 89	80.0%	345 431	78.0% (62.4%)
7/1/2014 - 6/30/2015	Attainment of a Degree or Certificate	66.7%	58 87	67.0%	297 443	72.0% (57.6%)
4/1/2015 - 3/31/2016	Literacy and Numeracy Gains	57.6%	19 33	64.7%	66 102	43.0% (34.4%)
Cumulative Time Period	Entered Employment Rate	Value	Numerator Denominator	Value	Numerator Denominator	Neg. Perf. (80%)
7/1/2014 - 6/30/2015	Adults	65.0%	5,982 9,205	64.0%	24,060 37,595	56.5% (45.2%)
7/1/2014 - 6/30/2015	Dislocated Workers	64.8%	4,734 7,303	64.4%	19,462 30,235	56.5% (45.2%)
7/1/2014 - 6/30/2015	National Emergency Grant	88.2%	67 76	83.4%	126 151	
7/1/2014 - 6/30/2015	Older Youth (19-21) Program Results	75.0%	15 20	79.6%	90 113	
7/1/2014 - 6/30/2015	Veterans	62.9%	404 642	61.2%	1,572 2,568	
Cumulative Time Period	Retention Rate	Value	Numerator Denominator	Value	Numerator Denominator	Neg. Perf. (80%)
1/1/2014 - 12/31/2014	Adults	85.8%	6,174 7,194	86.0%	25,686 29,865	84.0% (67.2%)
1/1/2014 - 12/31/2014	Dislocated Workers	86.3%	4,776 5,534	86.3%	20,457 23,691	84.0% (67.2%)
1/1/2014 - 12/31/2014	National Emergency Grant	95.7%	22 23	94.7%	54 57	
1/1/2014 - 12/31/2014	Older Youth (19-21) Program Results	84.6%	22 26	85.4%	82 96	
1/1/2014 - 12/31/2014	Veterans	84.7%	416 491	84.4%	1,666 1,973	
Cumulative Time Period	Six-Months Average Earnings	Value	Numerator Denominator	Value	Numerator Denominator	Neg. Perf. (80%)
1/1/2014 - 12/31/2014	Adults	\$16,814	103,809,140 6,174	\$16,783	431,085,264 25,686	\$15,200 (\$12,160)
1/1/2014 - 12/31/2014	Dislocated Workers	\$17,368	82,948,663 4,776	\$17,493	357,857,279 20,457	\$15,300 (\$12,240)
1/1/2014 - 12/31/2014	National Emergency Grant	\$22,073	485,595 22	\$19,533	1,054,758 54	
1/1/2014 - 12/31/2014	Older Youth (19-21) Program Results	\$6,114	140,633 23	\$5,089	432,576 85	
1/1/2014 - 12/31/2014	Veterans	\$19,073	7,934,275 416	\$19,267	32,098,150 1,666	
Cumulative Time Period	Employment and Credential Rate	Value	Numerator Denominator	Value	Numerator Denominator	
7/1/2014 - 6/30/2015	Adults	23.2%	44 190	23.2%	121 521	
7/1/2014 - 6/30/2015	Dislocated Workers	18.5%	23 124	23.5%	76 323	
7/1/2014 - 6/30/2015	Older Youth (19-21) Program Results	47.8%	11 23	44.9%	61 136	

* Data suppressed for confidentiality purposes

5/9/2016 7:47:52 AM

WIA Quarterly Report (ETA Form 9090)

Worksystems, Inc.
PY 2015 Qtr-3

Cumulative Time Period	Credential Attainment	Value	Numerator Denominator	Value	Numerator Denominator
7/1/2014 - 6/30/2015	Adults	30.4%	59 194	30.2%	163 539
7/1/2014 - 6/30/2015	Dislocated Workers	24.8%	31 125	29.9%	98 328
7/1/2014 - 6/30/2015	National Emergency Grant	12.7%	10 79	19.7%	25 127
7/1/2014 - 6/30/2015	Youth (14-21) Program Results	66.7%	58 87	67.0%	297 443
Cumulative Time Period	Veteran Priority of Service	Value	Numerator Denominator	Value	Numerator Denominator
4/1/2015 - 3/31/2016	Received a Service During the Entry Period	100.0%	732 732	100.0%	2,850 2,850
4/1/2015 - 3/31/2016	Received a Staff Assisted Service During the Entry Period	86.7%	635 732	93.3%	2,659 2,850

Performance was Calculated: 5/6/2016 1:34:15 PM

Office of Community Colleges and Workforce Development

Worksystems, Inc.
Program Year 2015 Rolling 4 Quarters

Adult Entered Employment

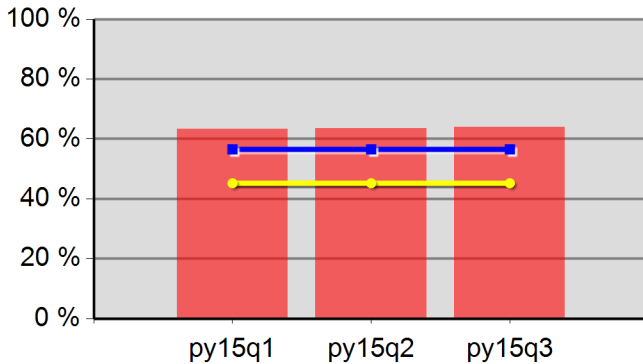

63.2%	63.5%	64.0%	0.0%
Neg Level	56.5%	80% Neg	45.2%

DW Entered Employment

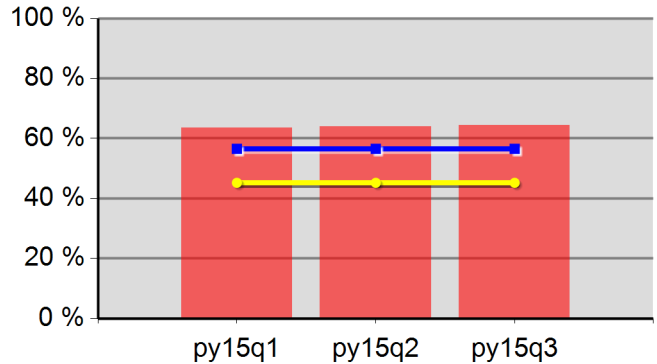

63.6%	64.0%	64.4%	0.0%
Neg Level	56.5%	80% Neg	45.2%

Adult Retention

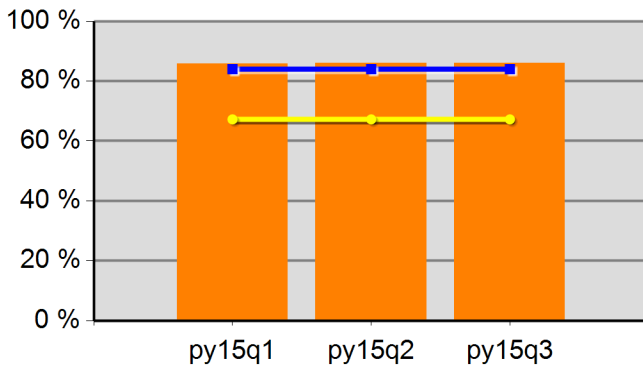

85.8%	86.0%	86.0%	0.0%
Neg Level	84.0%	80% Neg	67.2%

DW Retention

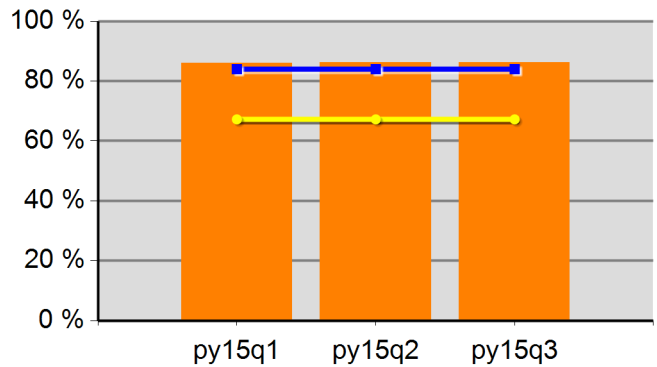

85.9%	86.2%	86.3%	0.0%
Neg Level	84.0%	80% Neg	67.2%

Adult Average Earnings

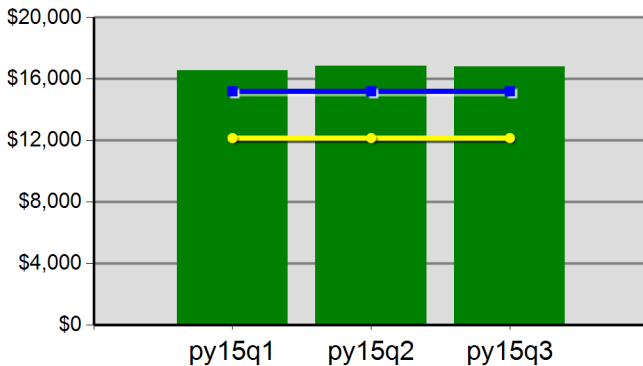

\$165.5	\$168.2	\$167.8	\$0.0
Neg Level	\$15,200.0	80% Neg	\$12,160.0

DW Average Earnings

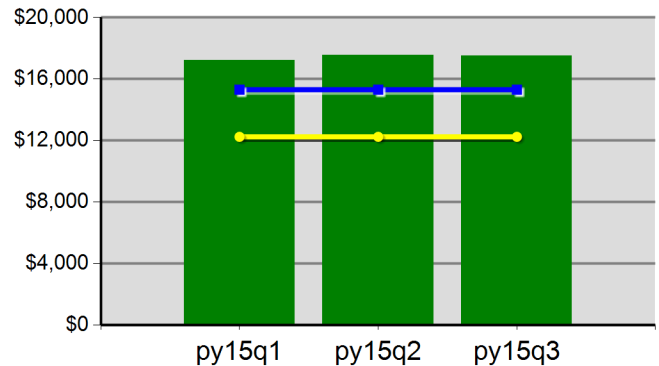

\$172.1	\$175.4	\$174.9	\$0.0
Neg Level	\$15,300.0	80% Neg	\$12,240.0

Worksystems, Inc.
 Program Year 2015 Rolling 4 Quarters

Youth Employment or Education

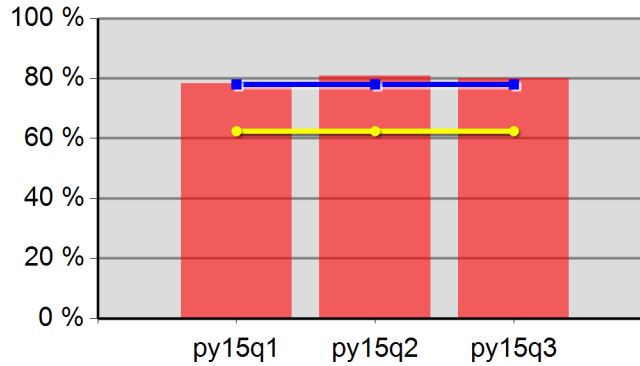

78.2%	80.9%	80.0%	0.0%
Neg Level	78.0%	80% Neg	62.4%

Youth Degree or Certificate

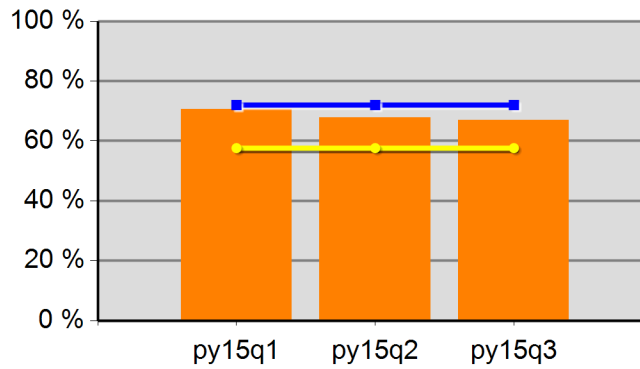

70.6%	67.7%	67.0%	0.0%
Neg Level	72.0%	80% Neg	57.6%

Youth Literacy and Numeracy Gains

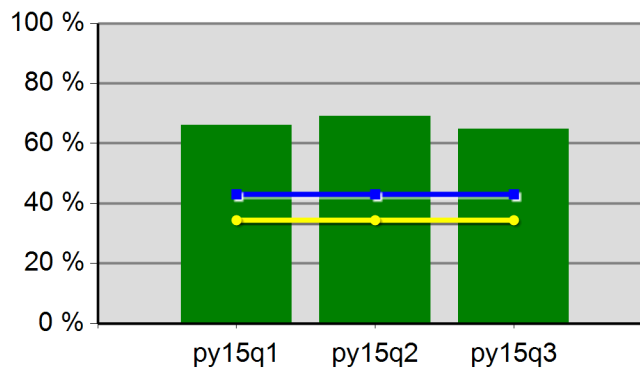

66.1%	69.1%	64.7%	0.0%
Neg Level	43.0%	80% Neg	34.4%

WIA Quarterly Report (ETA Form 9090)

Clackamas Workforce Partnership
PY 2015 Qtr-3

Cumulative Time Period	Participants	Single Quarter		Cumulative 4-Qtr	
		Value		Value	
4/1/2015 - 3/31/2016	Total Adult Customers	3,848		9,813	
	Total Adults (self-service only)	653		665	
	WIA Adult	3,848		9,812	
	WIA Dislocated Worker	2,453		6,866	
	National Emergency Grant	157		237	
	Total Veterans	351		827	
	Post 9/11 Era Veterans	99		269	
	Post 9/11 Era Veterans Receiving Intensive Services	10		19	
	TAP Workshop Veterans	22		69	
	Received Training Services	158		315	
	Received Training Services - Adults	158		315	
	Received Training Services - Dislocated Workers	137		253	
	Received Training Services - NEG	97		167	
	Total Youth (14-21)	167		261	
	Younger Youth (14-18)	128		205	
	Older Youth (19-21)	39		56	
	Out-of-School Youth	130		184	
In-School Youth	37		77		
Cumulative Time Period	Exiters	Value		Value	
1/1/2015 - 12/31/2015	Total Adult Customers	1,952		8,019	
	Total Adults (self-service only)	8		13	
	WIA Adult	1,952		8,018	
	WIA Dislocated Worker	1,466		5,981	
	National Emergency Grant	26		96	
	Total Veterans	164		626	
	Post 9/11 Era Veterans	59		227	
	Post 9/11 Era Veterans Receiving Intensive Services	1		17	
	TAP Workshop Veterans	18		47	
	Received Training Services	30		195	
	Received Training Services - Adults	30		194	
	Received Training Services - Dislocated Workers	25		146	
	Received Training Services - NEG	16		73	
	Total Youth (14-21)	35		123	
	Younger Youth (14-18)	30		102	
	Older Youth (19-21)	5		21	
	Out-of-School Youth	25		68	
In-School Youth	10		55		

* Data suppressed for confidentiality purposes

WIA Quarterly Report (ETA Form 9090)

Clackamas Workforce Partnership
PY 2015 Qtr-3

		Single Quarter		Cumulative 4-Quarter		
Cumulative Time Period	Youth	Value	Numerator Denominator	Value	Numerator Denominator	Neg. Perf. (80%)
7/1/2014 - 6/30/2015	Placement in Employment or Education	72.0%	18 25	73.0%	92 126	68.0% (54.4%)
7/1/2014 - 6/30/2015	Attainment of a Degree or Certificate	53.8%	14 26	66.1%	84 127	75.0% (60.0%)
4/1/2015 - 3/31/2016	Literacy and Numeracy Gains	29.2%	7 24	36.1%	22 61	45.0% (36.0%)
Cumulative Time Period	Entered Employment Rate	Value	Numerator Denominator	Value	Numerator Denominator	Neg. Perf. (80%)
7/1/2014 - 6/30/2015	Adults	63.5%	1,147 1,807	61.8%	4,718 7,635	57.0% (45.6%)
7/1/2014 - 6/30/2015	Dislocated Workers	63.9%	864 1,353	62.3%	3,680 5,908	57.0% (45.6%)
7/1/2014 - 6/30/2015	National Emergency Grant	80.8%	21 26	84.6%	55 65	
7/1/2014 - 6/30/2015	Older Youth (19-21) Program Results	100.0%	3 3	61.1%	11 18	
7/1/2014 - 6/30/2015	Veterans	60.9%	84 138	62.1%	348 560	
Cumulative Time Period	Retention Rate	Value	Numerator Denominator	Value	Numerator Denominator	Neg. Perf. (80%)
1/1/2014 - 12/31/2014	Adults	83.8%	1,189 1,419	85.4%	5,112 5,983	86.0% (68.8%)
1/1/2014 - 12/31/2014	Dislocated Workers	83.3%	913 1,096	86.1%	4,049 4,702	86.0% (68.8%)
1/1/2014 - 12/31/2014	National Emergency Grant	80.0%	8 10	82.4%	28 34	
1/1/2014 - 12/31/2014	Older Youth (19-21) Program Results	80.0%	4 5	80.0%	8 10	
1/1/2014 - 12/31/2014	Veterans	81.0%	102 126	84.9%	387 456	
Cumulative Time Period	Six-Months Average Earnings	Value	Numerator Denominator	Value	Numerator Denominator	Neg. Perf. (80%)
1/1/2014 - 12/31/2014	Adults	\$17,413	20,668,873 1,187	\$16,825	85,893,198 5,105	\$16,200 (\$12,960)
1/1/2014 - 12/31/2014	Dislocated Workers	\$18,277	16,687,281 913	\$17,646	71,429,034 4,048	\$16,200 (\$12,960)
1/1/2014 - 12/31/2014	National Emergency Grant	\$21,896	175,170 8	\$17,580	474,663 27	
1/1/2014 - 12/31/2014	Older Youth (19-21) Program Results	\$4,847	24,236 5	\$3,202	32,015 10	
1/1/2014 - 12/31/2014	Veterans	\$20,925	2,134,361 102	\$19,167	7,417,519 387	
Cumulative Time Period	Employment and Credential Rate	Value	Numerator Denominator	Value	Numerator Denominator	
7/1/2014 - 6/30/2015	Adults	4.5%	3 66	10.6%	19 180	
7/1/2014 - 6/30/2015	Dislocated Workers	8.9%	4 45	12.7%	17 134	
7/1/2014 - 6/30/2015	Older Youth (19-21) Program Results	50.0%	2 4	37.5%	9 24	

* Data suppressed for confidentiality purposes

WIA Quarterly Report (ETA Form 9090)

Clackamas Workforce Partnership
 PY 2015 Qtr-3

Cumulative Time Period	Credential Attainment	Value	Numerator Denominator	Value	Numerator Denominator
7/1/2014 - 6/30/2015	Adults	5.7%	4 70	12.2%	23 188
7/1/2014 - 6/30/2015	Dislocated Workers	10.6%	5 47	15.2%	21 138
7/1/2014 - 6/30/2015	National Emergency Grant	14.3%	4 28	14.0%	8 57
7/1/2014 - 6/30/2015	Youth (14-21) Program Results	53.8%	14 26	66.1%	84 127
Cumulative Time Period	Veteran Priority of Service	Value	Numerator Denominator	Value	Numerator Denominator
4/1/2015 - 3/31/2016	Received a Service During the Entry Period	100.0%	171 171	100.0%	621 621
4/1/2015 - 3/31/2016	Received a Staff Assisted Service During the Entry Period	80.1%	137 171	90.0%	559 621

Performance was Calculated: 5/6/2016 1:34:25 PM

* Data suppressed for confidentiality purposes

Office of Community Colleges and Workforce Development

Clackamas Workforce Partnership
Program Year 2015 Rolling 4 Quarters

Adult Entered Employment

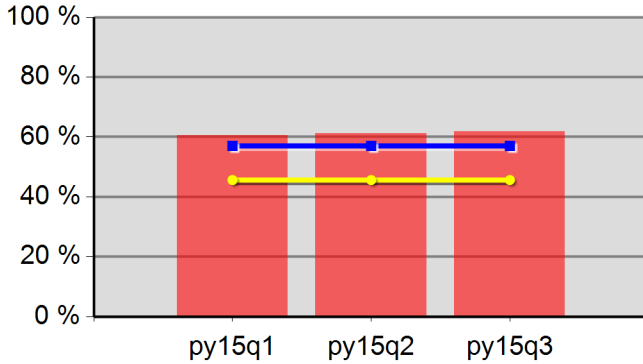

60.5%	61.2%	61.8%	0.0%
Neg Level	57.0%	80% Neg	45.6%

DW Entered Employment

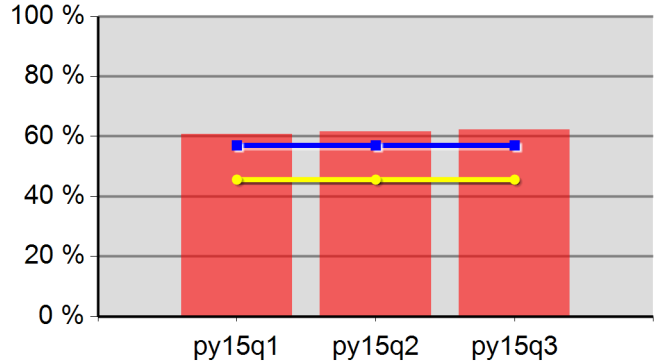

60.8%	61.6%	62.3%	0.0%
Neg Level	57.0%	80% Neg	45.6%

Adult Retention

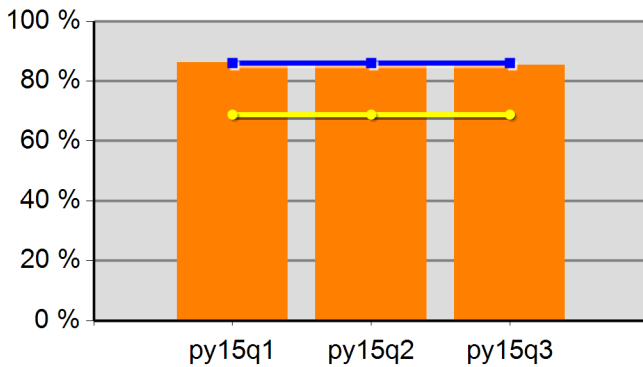

86.3%	86.0%	85.4%	0.0%
Neg Level	86.0%	80% Neg	68.8%

DW Retention

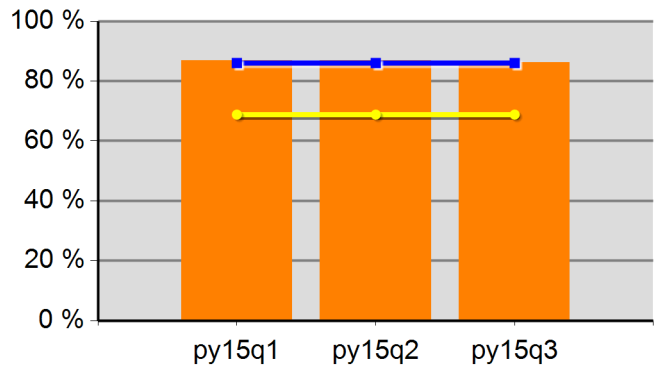

86.8%	86.8%	86.1%	0.0%
Neg Level	86.0%	80% Neg	68.8%

Adult Average Earnings

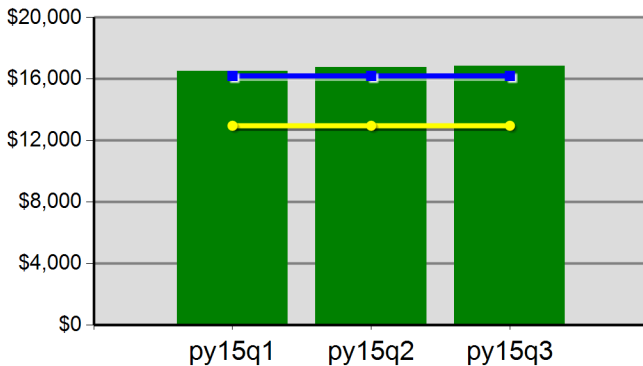

\$165.0	\$167.7	\$168.3	\$0.0
Neg Level	\$16,200.0	80% Neg	\$12,960.0

DW Average Earnings

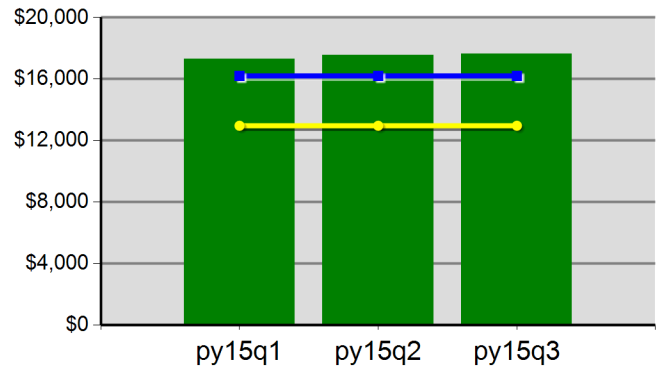

\$172.9	\$175.6	\$176.5	\$0.0
Neg Level	\$16,200.0	80% Neg	\$12,960.0

Office of Community Colleges and Workforce Development

Clackamas Workforce Partnership
Program Year 2015 Rolling 4 Quarters

Youth Employment or Education

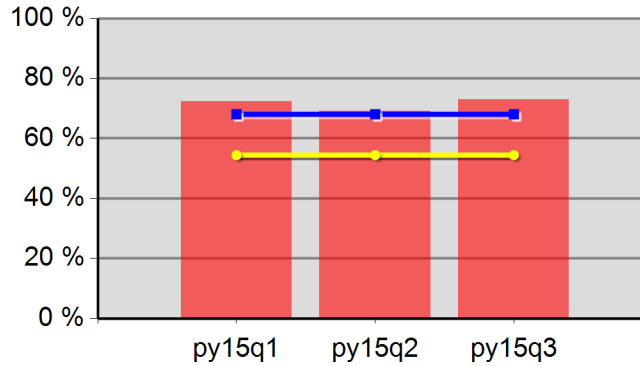

72.2%	69.1%	73.0%	0.0%
Neg Level	68.0%	80% Neg	54.4%

Youth Degree or Certificate

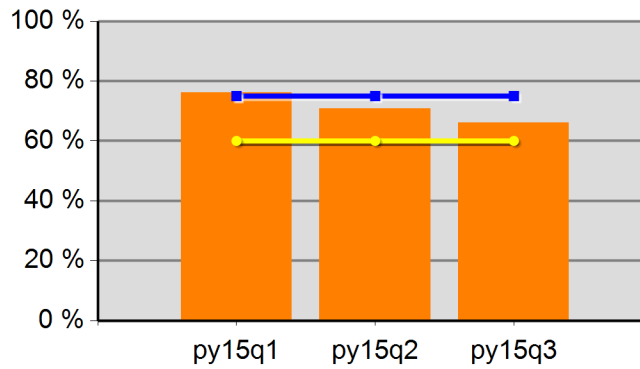

76.1%	70.7%	66.1%	0.0%
Neg Level	75.0%	80% Neg	60.0%

Youth Literacy and Numeracy Gains

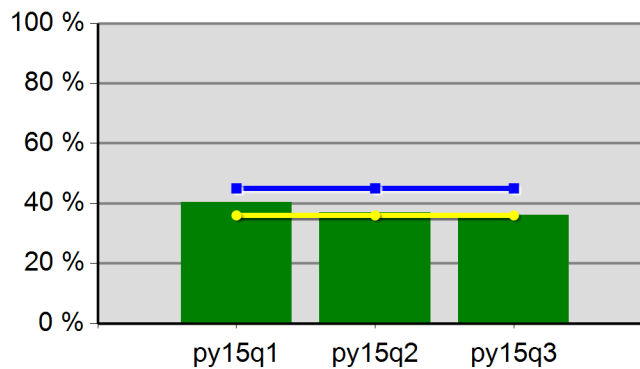

40.4%	37.0%	36.1%	0.0%
Neg Level	45.0%	80% Neg	36.0%

WIA Quarterly Report (ETA Form 9090)

Incite, Inc.
PY 2015 Qtr-3

Cumulative Time Period	Participants	Single Quarter		Cumulative 4-Qtr	
		Value		Value	
4/1/2015 - 3/31/2016	Total Adult Customers	9,445		22,243	
	Total Adults (self-service only)	2,386		2,424	
	WIA Adult	9,442		22,236	
	WIA Dislocated Worker	5,319		15,060	
	National Emergency Grant	49		108	
	Total Veterans	859		2,071	
	Post 9/11 Era Veterans	267		708	
	Post 9/11 Era Veterans Receiving Intensive Services	8		26	
	TAP Workshop Veterans	60		182	
	Received Training Services	144		403	
	Received Training Services - Adults	144		402	
	Received Training Services - Dislocated Workers	85		228	
	Received Training Services - NEG	31		96	
	Total Youth (14-21)	258		381	
	Younger Youth (14-18)	184		278	
	Older Youth (19-21)	74		103	
	Out-of-School Youth	199		255	
	In-School Youth	59		126	
Cumulative Time Period	Exiters	Value		Value	
1/1/2015 - 12/31/2015	Total Adult Customers	4,337		17,506	
	Total Adults (self-service only)	17		41	
	WIA Adult	4,335		17,502	
	WIA Dislocated Worker	3,314		13,500	
	National Emergency Grant	22		71	
	Total Veterans	395		1,667	
	Post 9/11 Era Veterans	141		606	
	Post 9/11 Era Veterans Receiving Intensive Services	6		36	
	TAP Workshop Veterans	43		122	
	Received Training Services	67		328	
	Received Training Services - Adults	66		327	
	Received Training Services - Dislocated Workers	33		184	
	Received Training Services - NEG	21		70	
	Total Youth (14-21)	24		149	
	Younger Youth (14-18)	17		110	
	Older Youth (19-21)	7		39	
	Out-of-School Youth	12		75	
	In-School Youth	12		74	

* Data suppressed for confidentiality purposes

WIA Quarterly Report (ETA Form 9090)

Incite, Inc.
PY 2015 Qtr-3

Cumulative Time Period	Youth	Single Quarter		Cumulative 4-Quarter		Neg. Perf. (80%)
		Value	Numerator Denominator	Value	Numerator Denominator	
7/1/2014 - 6/30/2015	Placement in Employment or Education	78.6%	33 42	73.3%	118 161	70.0% (56.0%)
7/1/2014 - 6/30/2015	Attainment of a Degree or Certificate	69.2%	27 39	66.9%	107 160	78.0% (62.4%)
4/1/2015 - 3/31/2016	Literacy and Numeracy Gains	56.0%	14 25	46.5%	40 86	35.0% (28.0%)
Cumulative Time Period	Entered Employment Rate	Value	Numerator Denominator	Value	Numerator Denominator	Neg. Perf. (80%)
7/1/2014 - 6/30/2015	Adults	67.7%	2,487 3,675	64.9%	10,227 15,750	59.0% (47.2%)
7/1/2014 - 6/30/2015	Dislocated Workers	68.8%	1,982 2,882	65.7%	8,244 12,557	59.0% (47.2%)
7/1/2014 - 6/30/2015	National Emergency Grant	86.7%	13 15	84.6%	44 52	
7/1/2014 - 6/30/2015	Older Youth (19-21) Program Results	62.5%	5 8	59.5%	22 37	
7/1/2014 - 6/30/2015	Veterans	63.1%	212 336	59.2%	848 1,432	
Cumulative Time Period	Retention Rate	Value	Numerator Denominator	Value	Numerator Denominator	Neg. Perf. (80%)
1/1/2014 - 12/31/2014	Adults	88.2%	2,844 3,226	85.7%	11,740 13,695	85.0% (68.0%)
1/1/2014 - 12/31/2014	Dislocated Workers	88.2%	2,226 2,524	85.7%	9,288 10,841	84.0% (67.2%)
1/1/2014 - 12/31/2014	National Emergency Grant	60.0%	3 5	86.8%	46 53	
1/1/2014 - 12/31/2014	Older Youth (19-21) Program Results	100.0%	5 5	73.0%	27 37	
1/1/2014 - 12/31/2014	Veterans	86.5%	244 282	83.4%	972 1,165	
Cumulative Time Period	Six-Months Average Earnings	Value	Numerator Denominator	Value	Numerator Denominator	Neg. Perf. (80%)
1/1/2014 - 12/31/2014	Adults	\$14,690	41,778,825 2,844	\$14,237	167,137,627 11,740	\$13,400 (\$10,720)
1/1/2014 - 12/31/2014	Dislocated Workers	\$14,979	33,344,365 2,226	\$14,478	134,467,536 9,288	\$13,500 (\$10,800)
1/1/2014 - 12/31/2014	National Emergency Grant	\$15,426	46,277 3	\$15,934	732,953 46	
1/1/2014 - 12/31/2014	Older Youth (19-21) Program Results	\$7,956	39,778 5	\$3,205	118,590 37	
1/1/2014 - 12/31/2014	Veterans	\$17,486	4,266,687 244	\$17,157	16,676,883 972	
Cumulative Time Period	Employment and Credential Rate	Value	Numerator Denominator	Value	Numerator Denominator	
7/1/2014 - 6/30/2015	Adults	8.1%	8 99	9.3%	47 503	
7/1/2014 - 6/30/2015	Dislocated Workers	10.7%	6 56	10.4%	27 260	
7/1/2014 - 6/30/2015	Older Youth (19-21) Program Results	12.5%	1 8	33.3%	14 42	

* Data suppressed for confidentiality purposes

WIA Quarterly Report (ETA Form 9090)

Incite, Inc.
PY 2015 Qtr-3

Cumulative Time Period	Credential Attainment	Value	Numerator Denominator	Value	Numerator Denominator
7/1/2014 - 6/30/2015	Adults	8.7%	9 103	9.9%	51 516
7/1/2014 - 6/30/2015	Dislocated Workers	12.1%	7 58	10.9%	29 265
7/1/2014 - 6/30/2015	National Emergency Grant	23.5%	4 17	13.8%	9 65
7/1/2014 - 6/30/2015	Youth (14-21) Program Results	69.2%	27 39	66.9%	107 160
Cumulative Time Period	Veteran Priority of Service	Value	Numerator Denominator	Value	Numerator Denominator
4/1/2015 - 3/31/2016	Received a Service During the Entry Period	100.0%	552 552	100.0%	1,722 1,722
4/1/2015 - 3/31/2016	Received a Staff Assisted Service During the Entry Period	71.7%	396 552	86.5%	1,490 1,722

Performance was Calculated: 5/6/2016 1:34:35 PM

Office of Community Colleges and Workforce Development

Incite, Inc.
Program Year 2015 Rolling 4 Quarters

Adult Entered Employment

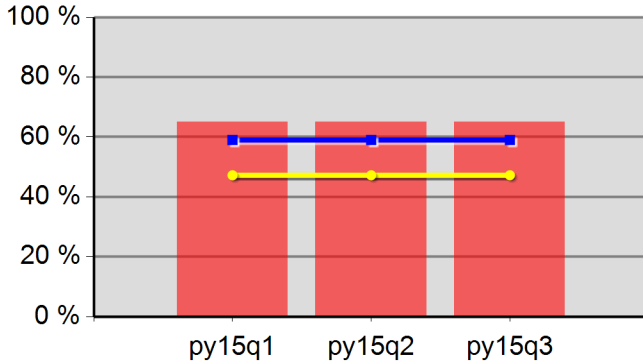

65.1%	65.1%	64.9%	0.0%
Neg Level	59.0%	80% Neg	47.2%

DW Entered Employment

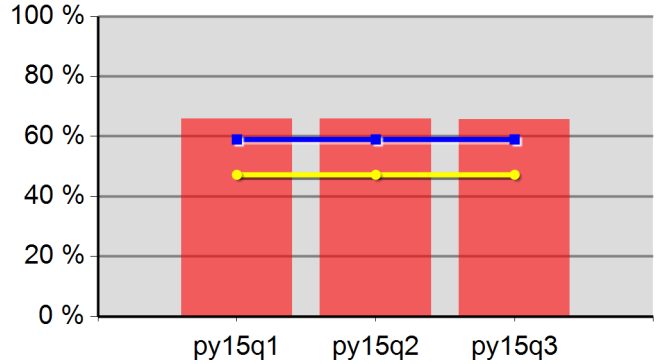

65.9%	65.8%	65.7%	0.0%
Neg Level	59.0%	80% Neg	47.2%

Adult Retention

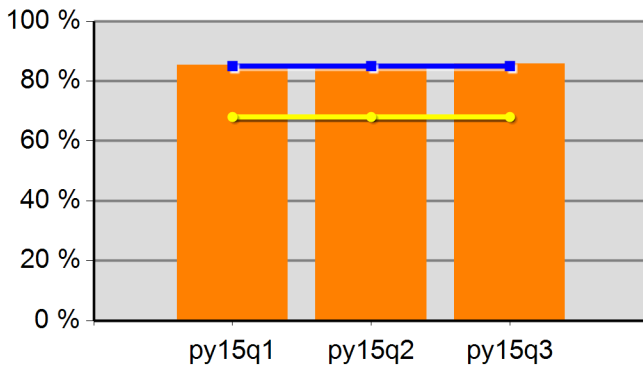

85.4%	85.6%	85.7%	0.0%
Neg Level	85.0%	80% Neg	68.0%

DW Retention

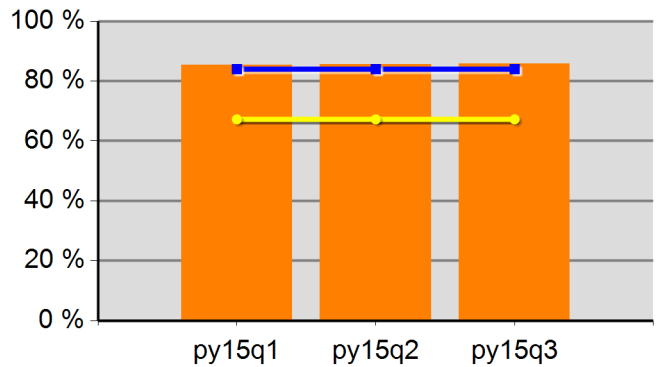

85.4%	85.5%	85.7%	0.0%
Neg Level	84.0%	80% Neg	67.2%

Adult Average Earnings

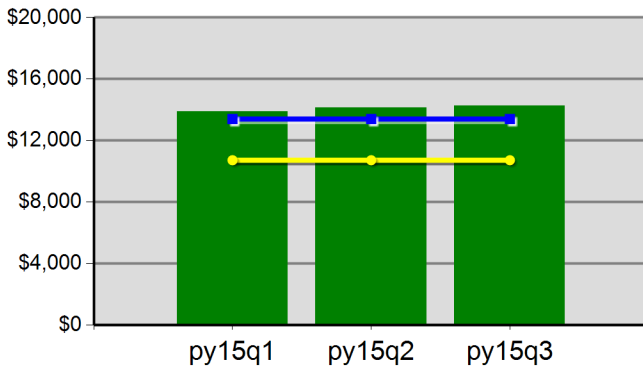

\$138.8	\$141.2	\$142.4	\$0.0
Neg Level	\$13,400.0	80% Neg	\$10,720.0

DW Average Earnings

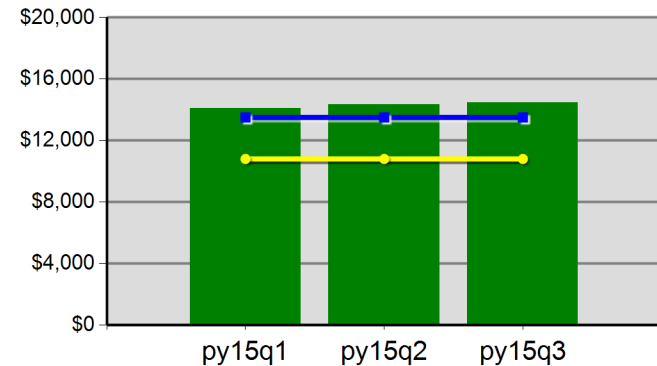

\$141.0	\$143.2	\$144.8	\$0.0
Neg Level	\$13,500.0	80% Neg	\$10,800.0

Incite, Inc.
Program Year 2015 Rolling 4 Quarters

Youth Employment or Education

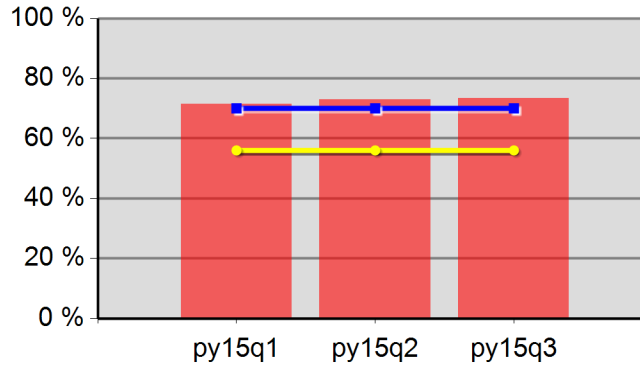

71.5%	72.9%	73.3%	0.0%
Neg Level	70.0%	80% Neg	56.0%

Youth Degree or Certificate

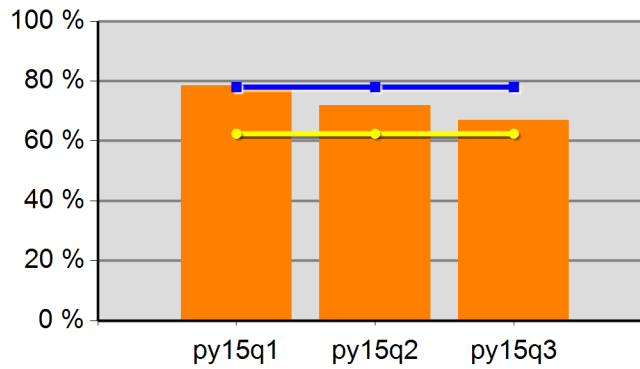

78.4%	71.8%	66.9%	0.0%
Neg Level	78.0%	80% Neg	62.4%

Youth Literacy and Numeracy Gains

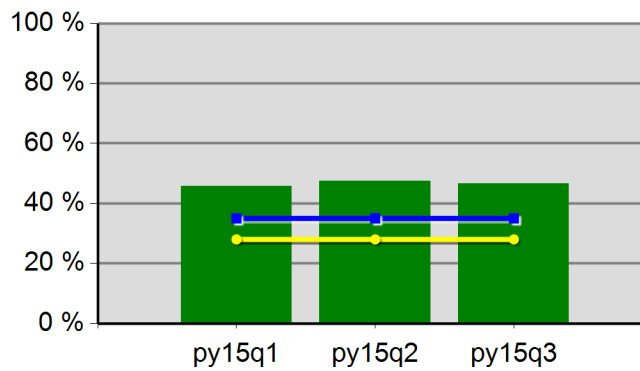

45.7%	47.4%	46.5%	0.0%
Neg Level	35.0%	80% Neg	28.0%

WIA Quarterly Report (ETA Form 9090)

Lane Workforce Partnership
PY 2015 Qtr-3

Cumulative Time Period	Participants	Single Quarter		Cumulative 4-Qtr	
		Value		Value	
4/1/2015 - 3/31/2016	Total Adult Customers	5,154		12,290	
	Total Adults (self-service only)	1,360		1,378	
	WIA Adult	5,154		12,288	
	WIA Dislocated Worker	2,843		8,278	
	National Emergency Grant	38		78	
	Total Veterans	462		1,137	
	Post 9/11 Era Veterans	133		378	
	Post 9/11 Era Veterans Receiving Intensive Services	1		10	
	TAP Workshop Veterans	29		97	
	Received Training Services	93		236	
	Received Training Services - Adults	93		236	
	Received Training Services - Dislocated Workers	50		141	
	Received Training Services - NEG	30		61	
	Total Youth (14-21)	120		224	
	Younger Youth (14-18)	81		163	
	Older Youth (19-21)	39		61	
	Out-of-School Youth	72		104	
	In-School Youth	48		120	
Cumulative Time Period	Exiters	Value		Value	
1/1/2015 - 12/31/2015	Total Adult Customers	2,283		9,500	
	Total Adults (self-service only)	9		20	
	WIA Adult	2,283		9,497	
	WIA Dislocated Worker	1,775		7,370	
	National Emergency Grant	14		44	
	Total Veterans	205		887	
	Post 9/11 Era Veterans	83		303	
	Post 9/11 Era Veterans Receiving Intensive Services	0		10	
	TAP Workshop Veterans	25		68	
	Received Training Services	39		178	
	Received Training Services - Adults	39		178	
	Received Training Services - Dislocated Workers	30		116	
	Received Training Services - NEG	12		37	
	Total Youth (14-21)	11		112	
	Younger Youth (14-18)	9		85	
	Older Youth (19-21)	2		27	
	Out-of-School Youth	3		37	
	In-School Youth	8		75	

* Data suppressed for confidentiality purposes

WIA Quarterly Report (ETA Form 9090)

Lane Workforce Partnership
PY 2015 Qtr-3

		Single Quarter		Cumulative 4-Quarter		
Cumulative Time Period	Youth	Value	Numerator Denominator	Value	Numerator Denominator	Neg. Perf. (80%)
7/1/2014 - 6/30/2015	Placement in Employment or Education	73.1%	38 52	77.9%	60 77	77.0% (61.6%)
7/1/2014 - 6/30/2015	Attainment of a Degree or Certificate	70.8%	34 48	71.4%	50 70	83.0% (66.4%)
4/1/2015 - 3/31/2016	Literacy and Numeracy Gains	44.4%	4 9	52.2%	12 23	53.0% (42.4%)
Cumulative Time Period	Entered Employment Rate	Value	Numerator Denominator	Value	Numerator Denominator	Neg. Perf. (80%)
7/1/2014 - 6/30/2015	Adults	63.2%	1,269 2,008	63.6%	5,300 8,328	57.6% (46.1%)
7/1/2014 - 6/30/2015	Dislocated Workers	62.9%	981 1,560	63.7%	4,256 6,686	59.0% (47.2%)
7/1/2014 - 6/30/2015	National Emergency Grant	84.6%	11 13	91.1%	41 45	
7/1/2014 - 6/30/2015	Older Youth (19-21) Program Results	54.5%	6 11	73.7%	14 19	
7/1/2014 - 6/30/2015	Veterans	61.4%	113 184	61.1%	435 712	
Cumulative Time Period	Retention Rate	Value	Numerator Denominator	Value	Numerator Denominator	Neg. Perf. (80%)
1/1/2014 - 12/31/2014	Adults	87.2%	1,477 1,694	86.0%	6,026 7,010	83.6% (66.9%)
1/1/2014 - 12/31/2014	Dislocated Workers	86.4%	1,174 1,359	86.3%	4,838 5,603	84.0% (67.2%)
1/1/2014 - 12/31/2014	National Emergency Grant	90.0%	9 10	91.7%	33 36	
1/1/2014 - 12/31/2014	Older Youth (19-21) Program Results	80.0%	4 5	72.7%	8 11	
1/1/2014 - 12/31/2014	Veterans	87.6%	106 121	84.5%	478 566	
Cumulative Time Period	Six-Months Average Earnings	Value	Numerator Denominator	Value	Numerator Denominator	Neg. Perf. (80%)
1/1/2014 - 12/31/2014	Adults	\$14,082	20,799,748 1,477	\$13,895	83,733,644 6,026	\$12,900 (\$10,320)
1/1/2014 - 12/31/2014	Dislocated Workers	\$14,193	16,663,000 1,174	\$14,060	68,020,190 4,838	\$13,090 (\$10,472)
1/1/2014 - 12/31/2014	National Emergency Grant	\$20,756	186,807 9	\$18,371	606,253 33	
1/1/2014 - 12/31/2014	Older Youth (19-21) Program Results	\$7,549	30,194 4	\$6,894	62,047 9	
1/1/2014 - 12/31/2014	Veterans	\$15,358	1,627,938 106	\$15,659	7,485,162 478	
Cumulative Time Period	Employment and Credential Rate	Value	Numerator Denominator	Value	Numerator Denominator	
7/1/2014 - 6/30/2015	Adults	28.6%	12 42	14.3%	24 168	
7/1/2014 - 6/30/2015	Dislocated Workers	25.8%	8 31	14.5%	18 124	
7/1/2014 - 6/30/2015	Older Youth (19-21) Program Results	25.0%	3 12	40.0%	8 20	

* Data suppressed for confidentiality purposes

5/9/2016 7:47:57 AM

WIA Quarterly Report (ETA Form 9090)

Lane Workforce Partnership
PY 2015 Qtr-3

Cumulative Time Period	Credential Attainment	Value	Numerator Denominator	Value	Numerator Denominator
7/1/2014 - 6/30/2015	Adults	33.3%	14 42	15.7%	27 172
7/1/2014 - 6/30/2015	Dislocated Workers	32.3%	10 31	16.7%	21 126
7/1/2014 - 6/30/2015	National Emergency Grant	50.0%	5 10	20.5%	9 44
7/1/2014 - 6/30/2015	Youth (14-21) Program Results	70.8%	34 48	71.4%	50 70
Cumulative Time Period	Veteran Priority of Service	Value	Numerator Denominator	Value	Numerator Denominator
4/1/2015 - 3/31/2016	Received a Service During the Entry Period	100.0%	290 290	100.0%	924 924
4/1/2015 - 3/31/2016	Received a Staff Assisted Service During the Entry Period	71.4%	207 290	86.5%	799 924

Performance was Calculated: 5/6/2016 1:34:44 PM

Office of Community Colleges and Workforce Development

Lane Workforce Partnership
Program Year 2015 Rolling 4 Quarters

Adult Entered Employment

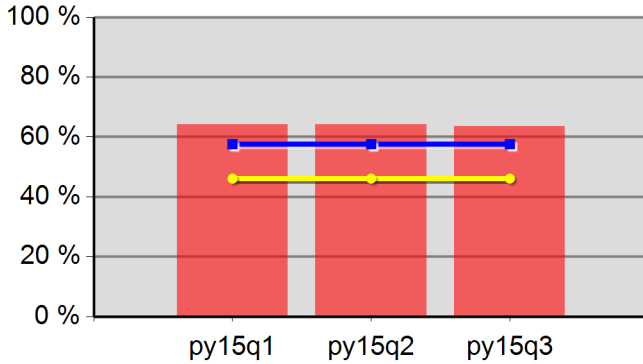

64.1%	64.2%	63.6%	0.0%
Neg Level	57.6%	80% Neg	46.1%

DW Entered Employment

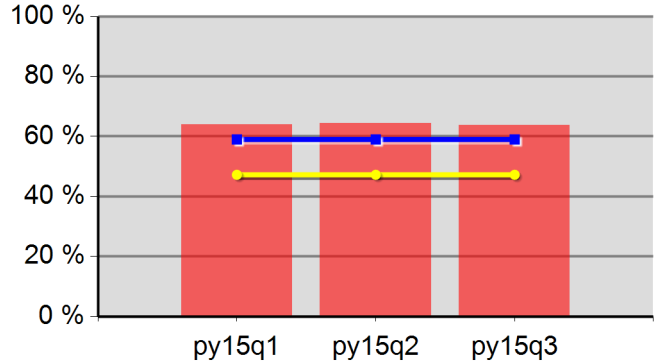

64.0%	64.3%	63.7%	0.0%
Neg Level	59.0%	80% Neg	47.2%

Adult Retention

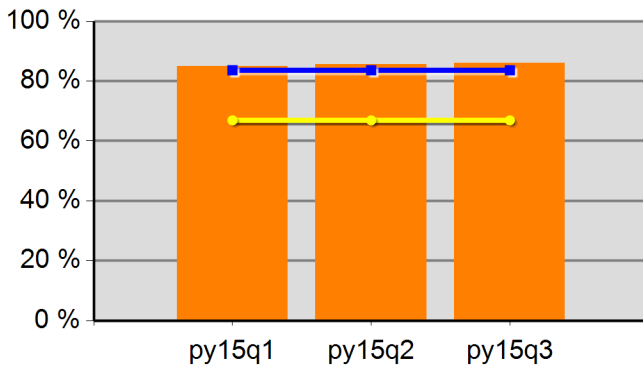

85.0%	85.6%	86.0%	0.0%
Neg Level	83.6%	80% Neg	66.9%

DW Retention

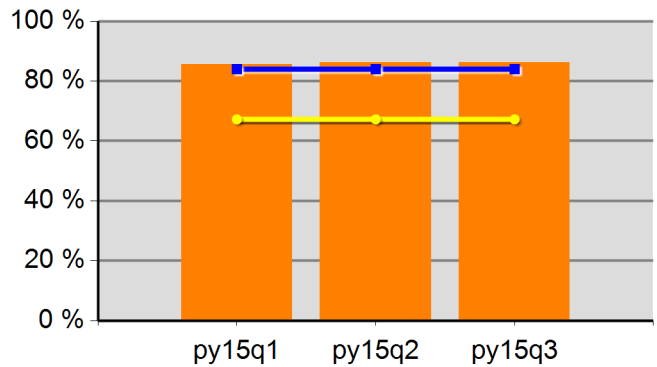

85.5%	86.1%	86.3%	0.0%
Neg Level	84.0%	80% Neg	67.2%

Adult Average Earnings

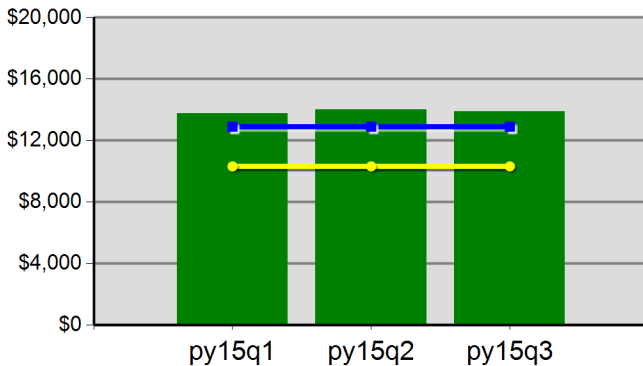

\$137.4	\$139.9	\$139.0	\$0.0
Neg Level	\$12,900.0	80% Neg	\$10,320.0

DW Average Earnings

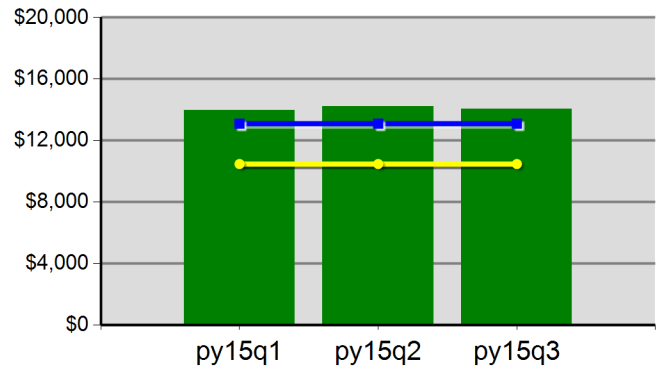

\$139.5	\$142.1	\$140.6	\$0.0
Neg Level	\$13,090.0	80% Neg	\$10,472.0

Lane Workforce Partnership
 Program Year 2015 Rolling 4 Quarters

Youth Employment or Education

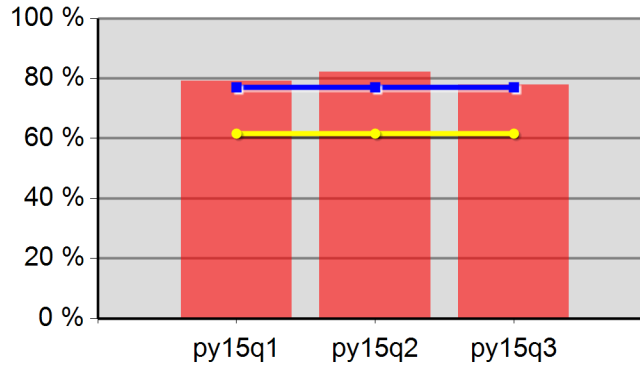

79.2%	82.1%	77.9%	0.0%
Neg Level	77.0%	80% Neg	61.6%

Youth Degree or Certificate

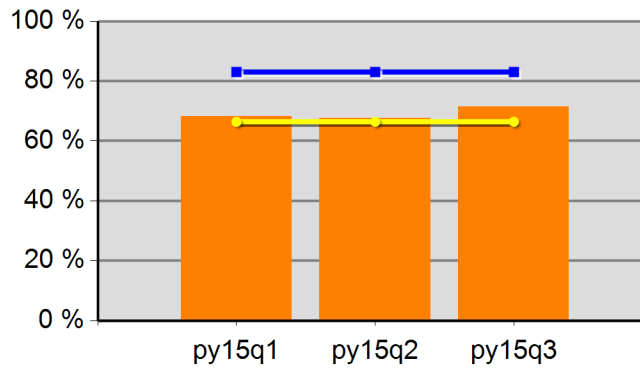

68.2%	67.6%	71.4%	0.0%
Neg Level	83.0%	80% Neg	66.4%

Youth Literacy and Numeracy Gains

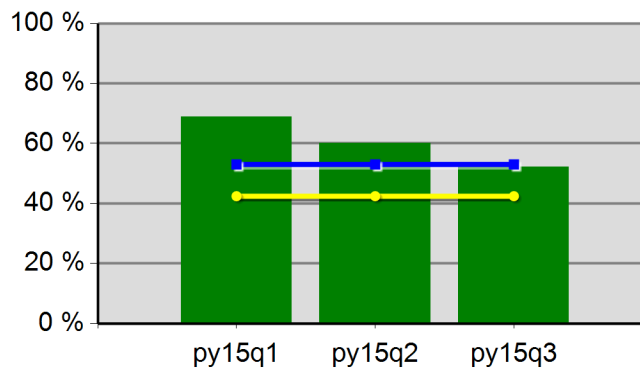

68.8%	60.0%	52.2%	0.0%
Neg Level	53.0%	80% Neg	42.4%

WIA Quarterly Report (ETA Form 9090)

Southwestern Oregon WIB
PY 2015 Qtr-3

Cumulative Time Period	Participants	Single Quarter		Cumulative 4-Qtr	
		Value		Value	
4/1/2015 - 3/31/2016	Total Adult Customers	3,296		7,586	
	Total Adults (self-service only)	894		907	
	WIA Adult	3,296		7,583	
	WIA Dislocated Worker	1,691		4,807	
	National Emergency Grant	45		85	
	Total Veterans	277		684	
	Post 9/11 Era Veterans	76		212	
	Post 9/11 Era Veterans Receiving Intensive Services	1		5	
	TAP Workshop Veterans	17		49	
	Received Training Services	105		184	
	Received Training Services - Adults	105		184	
	Received Training Services - Dislocated Workers	57		123	
	Received Training Services - NEG	24		65	
	Total Youth (14-21)	117		173	
	Younger Youth (14-18)	47		72	
	Older Youth (19-21)	70		101	
	Out-of-School Youth	75		90	
	In-School Youth	42		83	
Cumulative Time Period	Exiters	Value		Value	
1/1/2015 - 12/31/2015	Total Adult Customers	1,386		5,912	
	Total Adults (self-service only)	8		18	
	WIA Adult	1,385		5,909	
	WIA Dislocated Worker	974		4,355	
	National Emergency Grant	8		51	
	Total Veterans	118		555	
	Post 9/11 Era Veterans	48		188	
	Post 9/11 Era Veterans Receiving Intensive Services	0		7	
	TAP Workshop Veterans	9		32	
	Received Training Services	15		105	
	Received Training Services - Adults	15		105	
	Received Training Services - Dislocated Workers	13		83	
	Received Training Services - NEG	8		51	
	Total Youth (14-21)	14		75	
	Younger Youth (14-18)	7		32	
	Older Youth (19-21)	7		43	
	Out-of-School Youth	4		20	
	In-School Youth	10		55	

* Data suppressed for confidentiality purposes

WIA Quarterly Report (ETA Form 9090)

Southwestern Oregon WIB
PY 2015 Qtr-3

		Single Quarter		Cumulative 4-Quarter		
Cumulative Time Period	Youth	Value	Numerator Denominator	Value	Numerator Denominator	Neg. Perf. (80%)
7/1/2014 - 6/30/2015	Placement in Employment or Education	66.7%	4 6	85.4%	35 41	72.0% (57.6%)
7/1/2014 - 6/30/2015	Attainment of a Degree or Certificate	86.7%	13 15	85.9%	55 64	72.0% (57.6%)
4/1/2015 - 3/31/2016	Literacy and Numeracy Gains	100.0%	1 1	100.0%	4 4	60.0% (48.0%)
Cumulative Time Period	Entered Employment Rate	Value	Numerator Denominator	Value	Numerator Denominator	Neg. Perf. (80%)
7/1/2014 - 6/30/2015	Adults	62.9%	722 1,148	61.2%	3,068 5,012	60.0% (48.0%)
7/1/2014 - 6/30/2015	Dislocated Workers	64.0%	563 880	62.0%	2,374 3,830	60.0% (48.0%)
7/1/2014 - 6/30/2015	National Emergency Grant	95.0%	19 20	89.3%	50 56	
7/1/2014 - 6/30/2015	Older Youth (19-21) Program Results	66.7%	4 6	79.3%	23 29	
7/1/2014 - 6/30/2015	Veterans	63.0%	68 108	58.6%	277 473	
Cumulative Time Period	Retention Rate	Value	Numerator Denominator	Value	Numerator Denominator	Neg. Perf. (80%)
1/1/2014 - 12/31/2014	Adults	86.3%	782 906	84.5%	3,748 4,436	84.0% (67.2%)
1/1/2014 - 12/31/2014	Dislocated Workers	87.5%	609 696	85.1%	2,911 3,419	84.0% (67.2%)
1/1/2014 - 12/31/2014	National Emergency Grant	90.0%	9 10	87.8%	43 49	
1/1/2014 - 12/31/2014	Older Youth (19-21) Program Results	100.0%	6 6	80.8%	21 26	
1/1/2014 - 12/31/2014	Veterans	77.6%	59 76	79.7%	322 404	
Cumulative Time Period	Six-Months Average Earnings	Value	Numerator Denominator	Value	Numerator Denominator	Neg. Perf. (80%)
1/1/2014 - 12/31/2014	Adults	\$12,455	9,677,256 777	\$12,556	46,972,013 3,741	\$13,500 (\$10,800)
1/1/2014 - 12/31/2014	Dislocated Workers	\$12,991	7,846,707 604	\$12,991	37,724,917 2,904	\$13,500 (\$10,800)
1/1/2014 - 12/31/2014	National Emergency Grant	\$14,595	102,166 7	\$14,942	597,663 40	
1/1/2014 - 12/31/2014	Older Youth (19-21) Program Results	\$6,304	37,823 6	\$6,754	168,850 25	
1/1/2014 - 12/31/2014	Veterans	\$13,587	788,055 58	\$14,070	4,516,529 321	
Cumulative Time Period	Employment and Credential Rate	Value	Numerator Denominator	Value	Numerator Denominator	
7/1/2014 - 6/30/2015	Adults	13.2%	5 38	24.6%	30 122	
7/1/2014 - 6/30/2015	Dislocated Workers	9.4%	3 32	20.0%	19 95	
7/1/2014 - 6/30/2015	Older Youth (19-21) Program Results	62.5%	5 8	68.8%	22 32	

* Data suppressed for confidentiality purposes

5/9/2016 7:47:58 AM

WIA Quarterly Report (ETA Form 9090)

Southwestern Oregon WIB
PY 2015 Qtr-3

Cumulative Time Period	Credential Attainment	Value	Numerator Denominator	Value	Numerator Denominator
7/1/2014 - 6/30/2015	Adults	18.4%	7 38	32.6%	42 129
7/1/2014 - 6/30/2015	Dislocated Workers	12.5%	4 32	21.9%	21 96
7/1/2014 - 6/30/2015	National Emergency Grant	18.2%	4 22	23.7%	14 59
7/1/2014 - 6/30/2015	Youth (14-21) Program Results	86.7%	13 15	85.9%	55 64
Cumulative Time Period	Veteran Priority of Service	Value	Numerator Denominator	Value	Numerator Denominator
4/1/2015 - 3/31/2016	Received a Service During the Entry Period	100.0%	200 200	100.0%	596 596
4/1/2015 - 3/31/2016	Received a Staff Assisted Service During the Entry Period	69.0%	138 200	84.2%	502 596

Performance was Calculated: 5/6/2016 1:34:51 PM

Office of Community Colleges and Workforce Development

Southwestern Oregon WIB
Program Year 2015 Rolling 4 Quarters

Adult Entered Employment

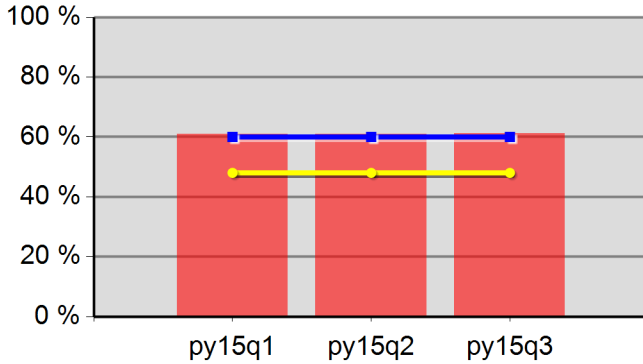

60.9%	61.0%	61.2%	0.0%
Neg Level	60.0%	80% Neg	48.0%

DW Entered Employment

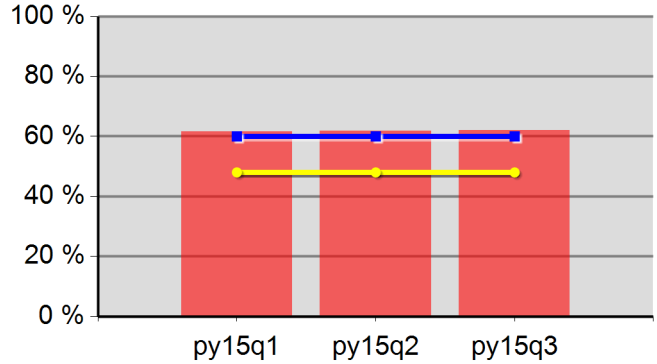

61.6%	61.8%	62.0%	0.0%
Neg Level	60.0%	80% Neg	48.0%

Adult Retention

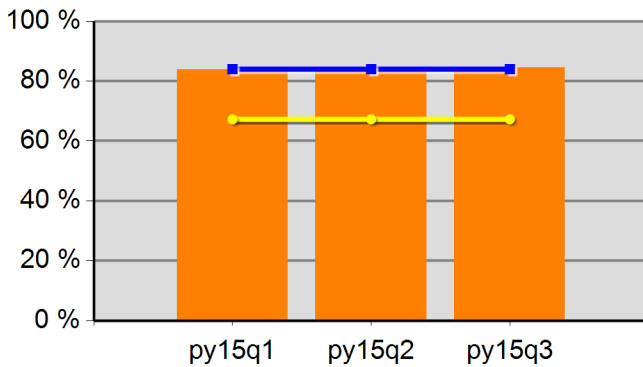

83.8%	83.6%	84.5%	0.0%
Neg Level	84.0%	80% Neg	67.2%

DW Retention

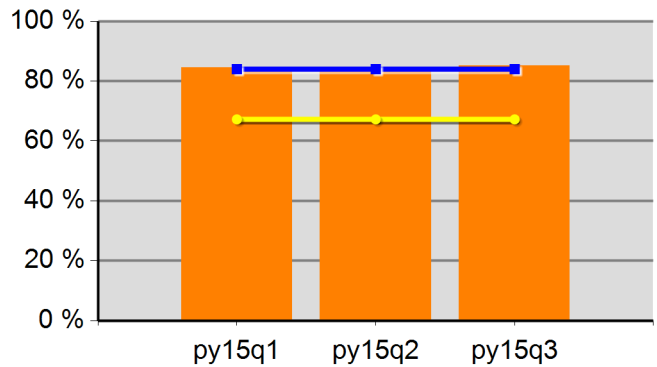

84.5%	84.0%	85.1%	0.0%
Neg Level	84.0%	80% Neg	67.2%

Adult Average Earnings

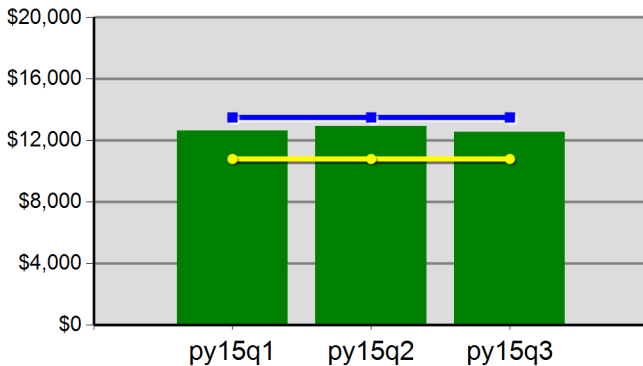

\$126.2	\$129.0	\$125.6	\$0.0
Neg Level	\$13,500.0	80% Neg	\$10,800.0

DW Average Earnings

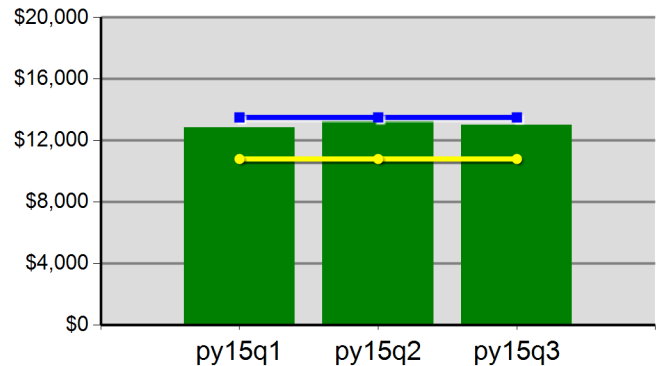

\$128.4	\$132.4	\$129.9	\$0.0
Neg Level	\$13,500.0	80% Neg	\$10,800.0

Southwestern Oregon WIB
 Program Year 2015 Rolling 4 Quarters

Youth Employment or Education

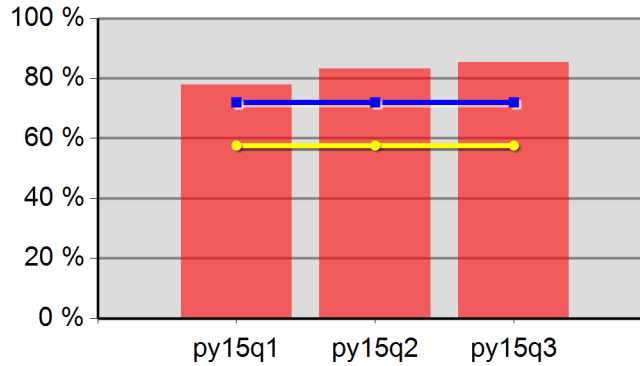

77.8%	83.3%	85.4%	0.0%
Neg Level	72.0%	80% Neg	57.6%

Youth Degree or Certificate

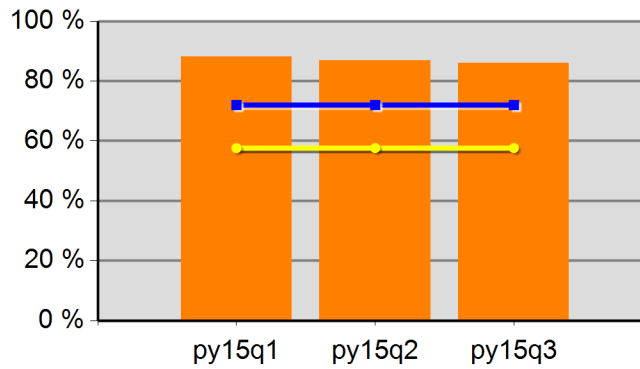

88.1%	86.8%	85.9%	0.0%
Neg Level	72.0%	80% Neg	57.6%

Youth Literacy and Numeracy Gains

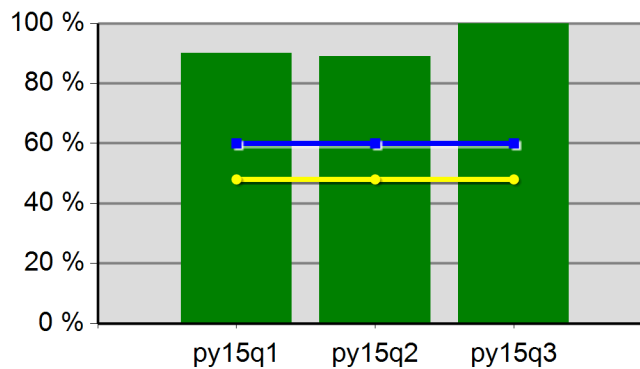

90.0%	88.9%	100.0%	0.0%
Neg Level	60.0%	80% Neg	48.0%

WIA Quarterly Report (ETA Form 9090)

Rogue Workforce Partnership
PY 2015 Qtr-3

Cumulative Time Period	Participants	Single Quarter		Cumulative 4-Qtr	
		Value		Value	
4/1/2015 - 3/31/2016	Total Adult Customers	5,159		12,403	
	Total Adults (self-service only)	828		844	
	WIA Adult	5,159		12,400	
	WIA Dislocated Worker	3,265		8,780	
	National Emergency Grant	43		81	
	Total Veterans	446		1,096	
	Post 9/11 Era Veterans	137		354	
	Post 9/11 Era Veterans Receiving Intensive Services	7		15	
	TAP Workshop Veterans	30		85	
	Received Training Services	132		383	
	Received Training Services - Adults	132		383	
	Received Training Services - Dislocated Workers	80		227	
	Received Training Services - NEG	30		57	
	Total Youth (14-21)	162		303	
	Younger Youth (14-18)	95		199	
	Older Youth (19-21)	67		104	
	Out-of-School Youth	109		184	
	In-School Youth	53		119	
Cumulative Time Period	Exiters	Value		Value	
1/1/2015 - 12/31/2015	Total Adult Customers	2,452		10,074	
	Total Adults (self-service only)	8		21	
	WIA Adult	2,452		10,071	
	WIA Dislocated Worker	1,865		7,831	
	National Emergency Grant	3		57	
	Total Veterans	223		895	
	Post 9/11 Era Veterans	99		286	
	Post 9/11 Era Veterans Receiving Intensive Services	3		21	
	TAP Workshop Veterans	31		55	
	Received Training Services	66		361	
	Received Training Services - Adults	66		361	
	Received Training Services - Dislocated Workers	41		228	
	Received Training Services - NEG	3		57	
	Total Youth (14-21)	22		162	
	Younger Youth (14-18)	12		120	
	Older Youth (19-21)	10		42	
	Out-of-School Youth	20		90	
	In-School Youth	2		72	

* Data suppressed for confidentiality purposes

WIA Quarterly Report (ETA Form 9090)

Rogue Workforce Partnership
PY 2015 Qtr-3

		Single Quarter		Cumulative 4-Quarter		
Cumulative Time Period	Youth	Value	Numerator Denominator	Value	Numerator Denominator	Neg. Perf. (80%)
7/1/2014 - 6/30/2015	Placement in Employment or Education	73.6%	53 72	73.5%	86 117	65.0% (52.0%)
7/1/2014 - 6/30/2015	Attainment of a Degree or Certificate	70.8%	51 72	64.4%	67 104	50.0% (40.0%)
4/1/2015 - 3/31/2016	Literacy and Numeracy Gains	30.8%	8 26	23.5%	16 68	65.0% (52.0%)
Cumulative Time Period	Entered Employment Rate	Value	Numerator Denominator	Value	Numerator Denominator	Neg. Perf. (80%)
7/1/2014 - 6/30/2015	Adults	66.9%	1,440 2,152	64.0%	5,717 8,936	58.0% (46.4%)
7/1/2014 - 6/30/2015	Dislocated Workers	67.8%	1,150 1,696	64.9%	4,677 7,209	58.0% (46.4%)
7/1/2014 - 6/30/2015	National Emergency Grant	72.0%	18 25	81.9%	59 72	
7/1/2014 - 6/30/2015	Older Youth (19-21) Program Results	46.7%	7 15	62.5%	20 32	
7/1/2014 - 6/30/2015	Veterans	65.7%	130 198	58.3%	455 781	
Cumulative Time Period	Retention Rate	Value	Numerator Denominator	Value	Numerator Denominator	Neg. Perf. (80%)
1/1/2014 - 12/31/2014	Adults	85.3%	1,285 1,506	84.4%	5,953 7,055	84.0% (67.2%)
1/1/2014 - 12/31/2014	Dislocated Workers	86.4%	1,040 1,204	85.0%	4,876 5,738	84.0% (67.2%)
1/1/2014 - 12/31/2014	National Emergency Grant	93.8%	15 16	87.2%	34 39	
1/1/2014 - 12/31/2014	Older Youth (19-21) Program Results	100.0%	2 2	85.2%	23 27	
1/1/2014 - 12/31/2014	Veterans	79.7%	98 123	83.2%	454 546	
Cumulative Time Period	Six-Months Average Earnings	Value	Numerator Denominator	Value	Numerator Denominator	Neg. Perf. (80%)
1/1/2014 - 12/31/2014	Adults	\$14,439	18,553,823 1,285	\$13,060	77,733,871 5,952	\$12,200 (\$9,760)
1/1/2014 - 12/31/2014	Dislocated Workers	\$14,762	15,352,999 1,040	\$13,317	64,922,538 4,875	\$12,200 (\$9,760)
1/1/2014 - 12/31/2014	National Emergency Grant	\$16,544	248,163 15	\$15,961	542,683 34	
1/1/2014 - 12/31/2014	Older Youth (19-21) Program Results	\$6,691	13,381 2	\$3,858	104,153 27	
1/1/2014 - 12/31/2014	Veterans	\$18,617	1,824,443 98	\$15,187	6,895,044 454	
Cumulative Time Period	Employment and Credential Rate	Value	Numerator Denominator	Value	Numerator Denominator	
7/1/2014 - 6/30/2015	Adults	12.8%	18 141	14.0%	56 401	
7/1/2014 - 6/30/2015	Dislocated Workers	13.8%	12 87	14.2%	36 254	
7/1/2014 - 6/30/2015	Older Youth (19-21) Program Results	11.8%	2 17	20.0%	7 35	

* Data suppressed for confidentiality purposes

WIA Quarterly Report (ETA Form 9090)

Rogue Workforce Partnership
PY 2015 Qtr-3

Cumulative Time Period	Credential Attainment	Value	Numerator Denominator	Value	Numerator Denominator
7/1/2014 - 6/30/2015	Adults	18.8%	27 144	16.2%	67 413
7/1/2014 - 6/30/2015	Dislocated Workers	23.6%	21 89	18.2%	47 258
7/1/2014 - 6/30/2015	National Emergency Grant	18.5%	5 27	17.3%	13 75
7/1/2014 - 6/30/2015	Youth (14-21) Program Results	70.8%	51 72	64.4%	67 104
Cumulative Time Period	Veteran Priority of Service	Value	Numerator Denominator	Value	Numerator Denominator
4/1/2015 - 3/31/2016	Received a Service During the Entry Period	100.0%	318 318	100.0%	930 930
4/1/2015 - 3/31/2016	Received a Staff Assisted Service During the Entry Period	80.5%	256 318	89.9%	836 930

Performance was Calculated: 5/6/2016 1:34:59 PM

Office of Community Colleges and Workforce Development

Rogue Workforce Partnership
Program Year 2015 Rolling 4 Quarters

Adult Entered Employment

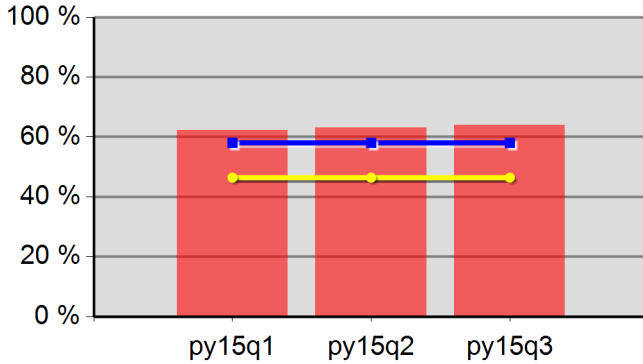

62.3%	63.0%	64.0%	0.0%
Neg Level	58.0%	80% Neg	46.4%

DW Entered Employment

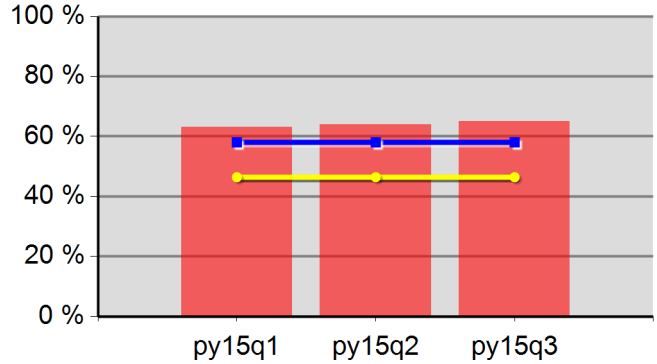

63.1%	63.9%	64.9%	0.0%
Neg Level	58.0%	80% Neg	46.4%

Adult Retention

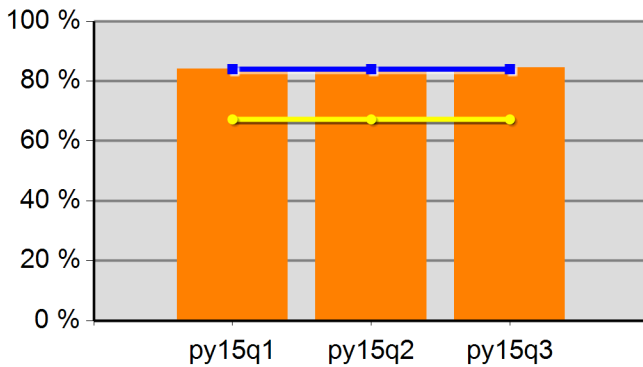

84.1%	84.6%	84.4%	0.0%
Neg Level	84.0%	80% Neg	67.2%

DW Retention

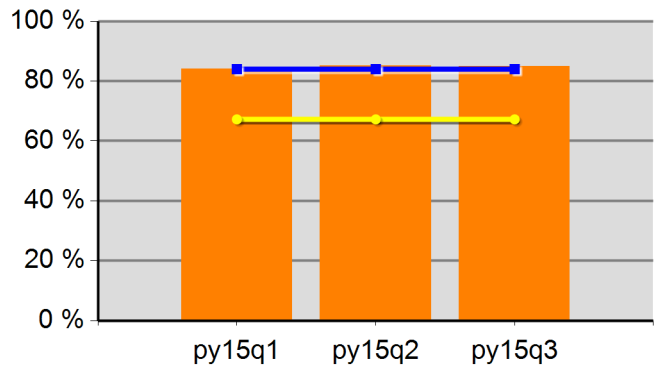

84.1%	85.1%	85.0%	0.0%
Neg Level	84.0%	80% Neg	67.2%

Adult Average Earnings

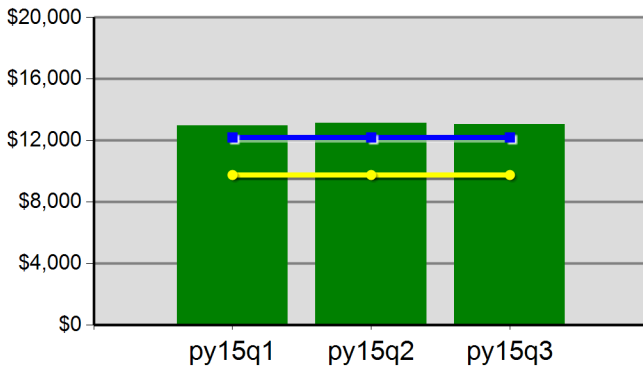

\$129.6	\$131.1	\$130.6	\$0.0
Neg Level	\$12,200.0	80% Neg	\$9,760.0

DW Average Earnings

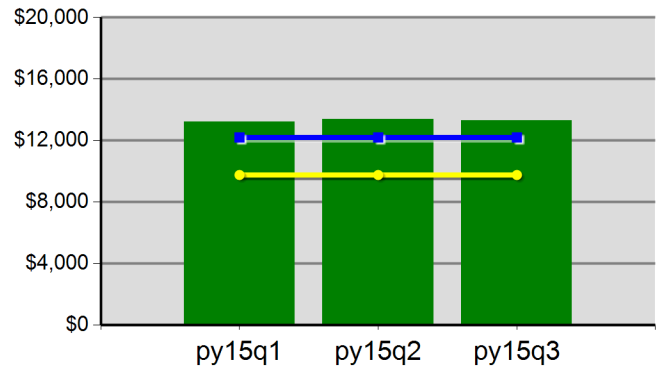

\$132.0	\$133.8	\$133.2	\$0.0
Neg Level	\$12,200.0	80% Neg	\$9,760.0

Office of Community Colleges and Workforce Development

Rogue Workforce Partnership
Program Year 2015 Rolling 4 Quarters

Youth Employment or Education

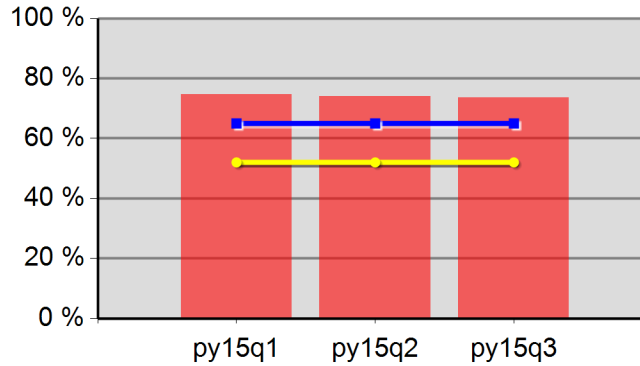

74.7%	73.9%	73.5%	0.0%
Neg Level	65.0%	80% Neg	52.0%

Youth Degree or Certificate

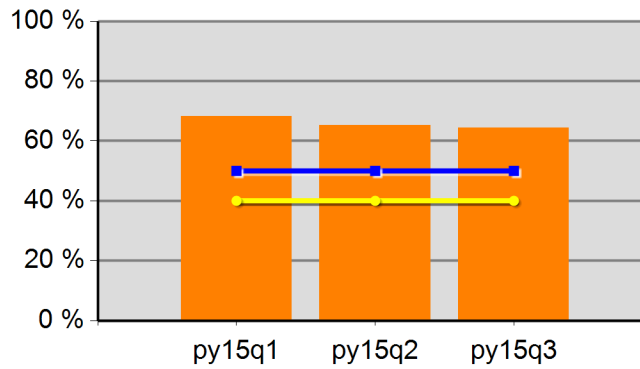

68.3%	65.3%	64.4%	0.0%
Neg Level	50.0%	80% Neg	40.0%

Youth Literacy and Numeracy Gains

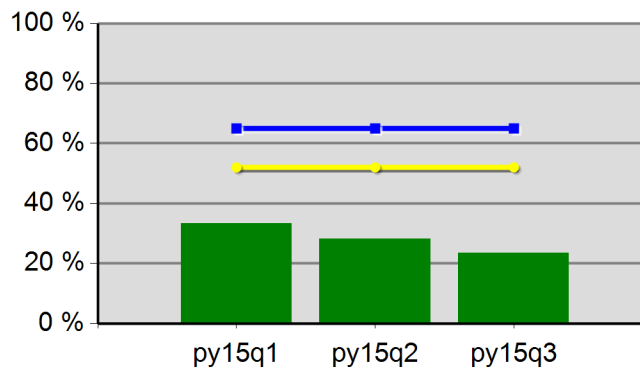

33.3%	28.1%	23.5%	0.0%
Neg Level	65.0%	80% Neg	52.0%

WIA Quarterly Report (ETA Form 9090)

East Cascades WIB
PY 2015 Qtr-3

Cumulative Time Period	Participants	Single Quarter		Cumulative 4-Qtr	
		Value		Value	
4/1/2015 - 3/31/2016	Total Adult Customers	6,599		15,132	
	Total Adults (self-service only)	1,551		1,573	
	WIA Adult	6,598		15,130	
	WIA Dislocated Worker	3,871		10,215	
	National Emergency Grant	73		206	
	Total Veterans	525		1,302	
	Post 9/11 Era Veterans	195		542	
	Post 9/11 Era Veterans Receiving Intensive Services	2		7	
	TAP Workshop Veterans	28		111	
	Received Training Services	71		190	
	Received Training Services - Adults	71		190	
	Received Training Services - Dislocated Workers	59		160	
	Received Training Services - NEG	33		88	
	Total Youth (14-21)	141		221	
	Younger Youth (14-18)	119		183	
	Older Youth (19-21)	22		38	
	Out-of-School Youth	97		137	
	In-School Youth	44		84	
Cumulative Time Period	Exiters	Value		Value	
1/1/2015 - 12/31/2015	Total Adult Customers	3,421		12,202	
	Total Adults (self-service only)	12		26	
	WIA Adult	3,420		12,200	
	WIA Dislocated Worker	2,643		9,288	
	National Emergency Grant	24		168	
	Total Veterans	309		1,081	
	Post 9/11 Era Veterans	143		457	
	Post 9/11 Era Veterans Receiving Intensive Services	1		8	
	TAP Workshop Veterans	33		83	
	Received Training Services	37		191	
	Received Training Services - Adults	36		190	
	Received Training Services - Dislocated Workers	34		172	
	Received Training Services - NEG	19		109	
	Total Youth (14-21)	15		88	
	Younger Youth (14-18)	11		69	
	Older Youth (19-21)	4		19	
	Out-of-School Youth	10		46	
	In-School Youth	5		42	

* Data suppressed for confidentiality purposes

WIA Quarterly Report (ETA Form 9090)

East Cascades WIB
PY 2015 Qtr-3

		Single Quarter		Cumulative 4-Quarter		
Cumulative Time Period	Youth	Value	Numerator Denominator	Value	Numerator Denominator	Neg. Perf. (80%)
7/1/2014 - 6/30/2015	Placement in Employment or Education	85.7%	24 28	77.4%	65 84	72.0% (57.6%)
7/1/2014 - 6/30/2015	Attainment of a Degree or Certificate	83.9%	26 31	72.9%	62 85	72.0% (57.6%)
4/1/2015 - 3/31/2016	Literacy and Numeracy Gains	80.0%	4 5	66.7%	18 27	60.0% (48.0%)
Cumulative Time Period	Entered Employment Rate	Value	Numerator Denominator	Value	Numerator Denominator	Neg. Perf. (80%)
7/1/2014 - 6/30/2015	Adults	64.8%	1,437 2,216	64.5%	6,652 10,321	60.0% (48.0%)
7/1/2014 - 6/30/2015	Dislocated Workers	65.1%	1,099 1,688	65.6%	5,328 8,117	60.0% (48.0%)
7/1/2014 - 6/30/2015	National Emergency Grant	90.0%	45 50	83.9%	99 118	
7/1/2014 - 6/30/2015	Older Youth (19-21) Program Results	75.0%	3 4	76.9%	10 13	
7/1/2014 - 6/30/2015	Veterans	55.8%	120 215	62.1%	550 885	
Cumulative Time Period	Retention Rate	Value	Numerator Denominator	Value	Numerator Denominator	Neg. Perf. (80%)
1/1/2014 - 12/31/2014	Adults	87.6%	2,003 2,287	85.5%	8,139 9,524	84.0% (67.2%)
1/1/2014 - 12/31/2014	Dislocated Workers	87.9%	1,624 1,848	86.2%	6,574 7,625	84.0% (67.2%)
1/1/2014 - 12/31/2014	National Emergency Grant	94.4%	17 18	89.1%	57 64	
1/1/2014 - 12/31/2014	Older Youth (19-21) Program Results	100.0%	3 3	81.3%	13 16	
1/1/2014 - 12/31/2014	Veterans	82.9%	160 193	82.5%	658 798	
Cumulative Time Period	Six-Months Average Earnings	Value	Numerator Denominator	Value	Numerator Denominator	Neg. Perf. (80%)
1/1/2014 - 12/31/2014	Adults	\$15,585	31,216,554 2,003	\$14,540	118,344,495 8,139	\$13,500 (\$10,800)
1/1/2014 - 12/31/2014	Dislocated Workers	\$16,306	26,480,717 1,624	\$15,094	99,225,014 6,574	\$13,500 (\$10,800)
1/1/2014 - 12/31/2014	National Emergency Grant	\$14,891	253,142 17	\$14,440	823,091 57	
1/1/2014 - 12/31/2014	Older Youth (19-21) Program Results	\$4,731	14,193 3	\$4,108	61,621 15	
1/1/2014 - 12/31/2014	Veterans	\$16,733	2,677,316 160	\$16,436	10,815,070 658	
Cumulative Time Period	Employment and Credential Rate	Value	Numerator Denominator	Value	Numerator Denominator	
7/1/2014 - 6/30/2015	Adults	32.0%	16 50	25.6%	40 156	
7/1/2014 - 6/30/2015	Dislocated Workers	37.5%	15 40	27.5%	39 142	
7/1/2014 - 6/30/2015	Older Youth (19-21) Program Results	50.0%	2 4	37.5%	6 16	

* Data suppressed for confidentiality purposes

WIA Quarterly Report (ETA Form 9090)

East Cascades WIB
PY 2015 Qtr-3

Cumulative Time Period	Credential Attainment	Value	Numerator Denominator	Value	Numerator Denominator
7/1/2014 - 6/30/2015	Adults	32.0%	16 50	32.5%	51 157
7/1/2014 - 6/30/2015	Dislocated Workers	37.5%	15 40	35.0%	50 143
7/1/2014 - 6/30/2015	National Emergency Grant	44.0%	11 25	42.1%	40 95
7/1/2014 - 6/30/2015	Youth (14-21) Program Results	83.9%	26 31	72.9%	62 85
Cumulative Time Period	Veteran Priority of Service	Value	Numerator Denominator	Value	Numerator Denominator
4/1/2015 - 3/31/2016	Received a Service During the Entry Period	100.0%	397 397	100.0%	1,156 1,156
4/1/2015 - 3/31/2016	Received a Staff Assisted Service During the Entry Period	78.3%	311 397	86.2%	997 1,156

Performance was Calculated: 5/6/2016 1:35:08 PM

Office of Community Colleges and Workforce Development

East Cascades WIB
Program Year 2015 Rolling 4 Quarters

Adult Entered Employment

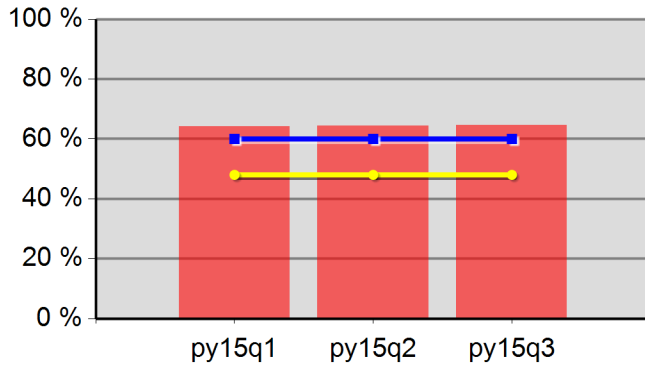

64.2%	64.3%	64.5%	0.0%
Neg Level	60.0%	80% Neg	48.0%

DW Entered Employment

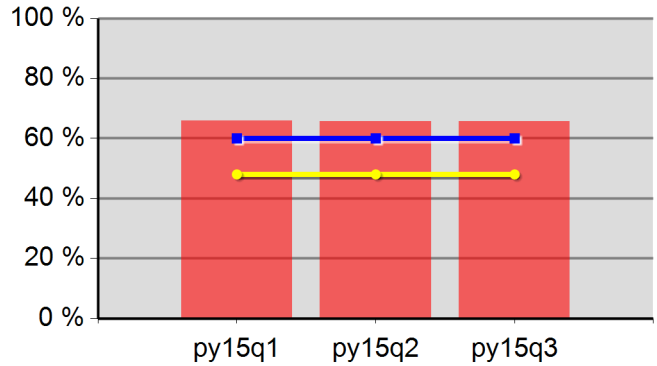

65.8%	65.7%	65.6%	0.0%
Neg Level	60.0%	80% Neg	48.0%

Adult Retention

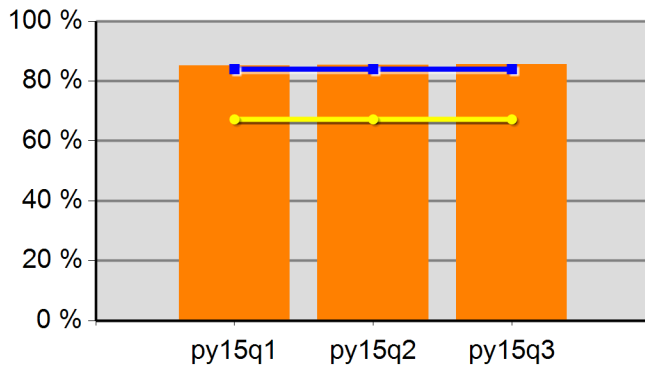

85.2%	85.4%	85.5%	0.0%
Neg Level	84.0%	80% Neg	67.2%

DW Retention

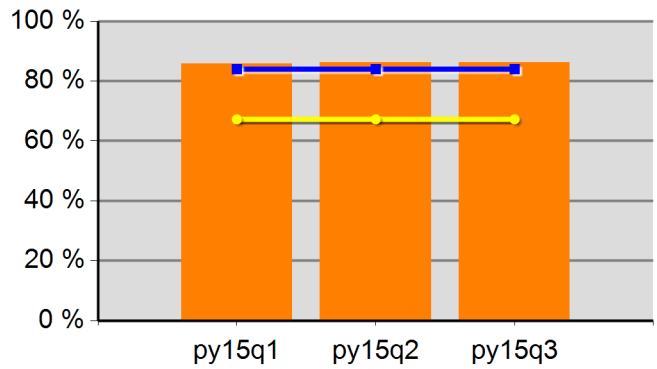

85.7%	86.1%	86.2%	0.0%
Neg Level	84.0%	80% Neg	67.2%

Adult Average Earnings

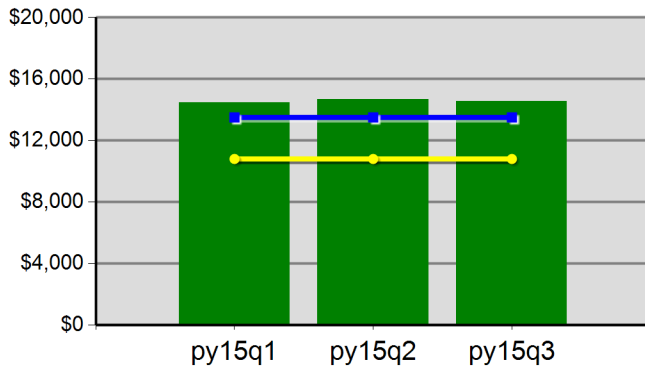

\$144.4	\$146.6	\$145.4	\$0.0
Neg Level	\$13,500.0	80% Neg	\$10,800.0

DW Average Earnings

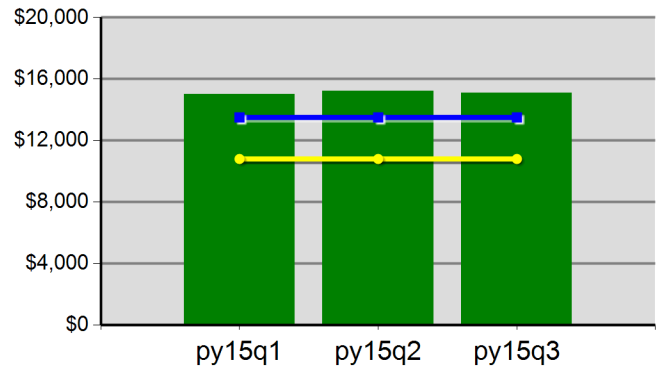

\$149.9	\$152.2	\$150.9	\$0.0
Neg Level	\$13,500.0	80% Neg	\$10,800.0

East Cascades WIB
 Program Year 2015 Rolling 4 Quarters

Youth Employment or Education

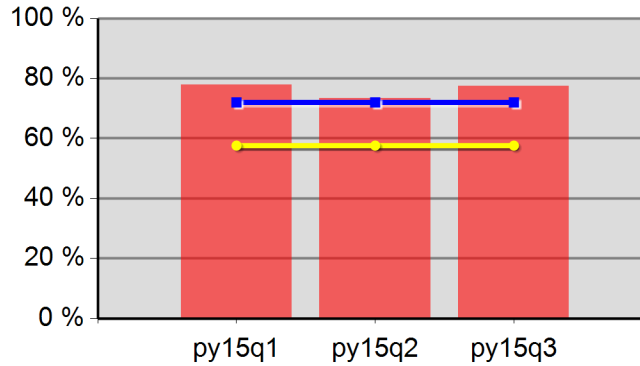

77.9%	73.3%	77.4%	0.0%
Neg Level	72.0%	80% Neg	57.6%

Youth Degree or Certificate

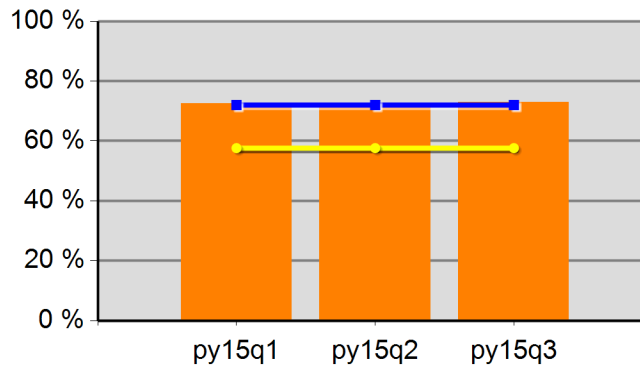

72.5%	71.4%	72.9%	0.0%
Neg Level	72.0%	80% Neg	57.6%

Youth Literacy and Numeracy Gains

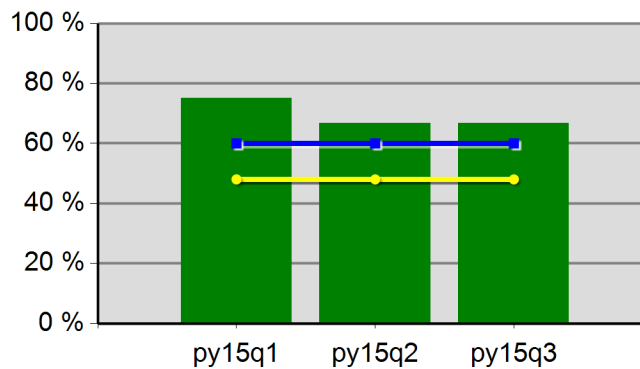

75.0%	66.7%	66.7%	0.0%
Neg Level	60.0%	80% Neg	48.0%

WIA Quarterly Report (ETA Form 9090)

Eastern Oregon WIB
PY 2015 Qtr-3

Cumulative Time Period	Participants	Single Quarter		Cumulative 4-Qtr	
		Value		Value	
4/1/2015 - 3/31/2016	Total Adult Customers	3,742		7,830	
	Total Adults (self-service only)	1,059		1,074	
	WIA Adult	3,742		7,829	
	WIA Dislocated Worker	2,018		4,935	
	National Emergency Grant	48		99	
	Total Veterans	278		582	
	Post 9/11 Era Veterans	89		201	
	Post 9/11 Era Veterans Receiving Intensive Services	3		6	
	TAP Workshop Veterans	14		34	
	Received Training Services	85		157	
	Received Training Services - Adults	85		157	
	Received Training Services - Dislocated Workers	52		110	
	Received Training Services - NEG	22		50	
	Total Youth (14-21)	61		137	
	Younger Youth (14-18)	30		88	
	Older Youth (19-21)	31		49	
	Out-of-School Youth	54		78	
	In-School Youth	7		59	
Cumulative Time Period	Exiters	Value		Value	
1/1/2015 - 12/31/2015	Total Adult Customers	1,567		6,008	
	Total Adults (self-service only)	7		16	
	WIA Adult	1,567		6,007	
	WIA Dislocated Worker	1,174		4,433	
	National Emergency Grant	13		84	
	Total Veterans	128		445	
	Post 9/11 Era Veterans	52		158	
	Post 9/11 Era Veterans Receiving Intensive Services	2		7	
	TAP Workshop Veterans	16		20	
	Received Training Services	26		91	
	Received Training Services - Adults	26		91	
	Received Training Services - Dislocated Workers	23		78	
	Received Training Services - NEG	7		35	
	Total Youth (14-21)	17		89	
	Younger Youth (14-18)	8		66	
	Older Youth (19-21)	9		23	
	Out-of-School Youth	12		35	
	In-School Youth	5		54	

* Data suppressed for confidentiality purposes

WIA Quarterly Report (ETA Form 9090)

Eastern Oregon WIB
PY 2015 Qtr-3

Cumulative Time Period	Youth	Single Quarter		Cumulative 4-Quarter		Neg. Perf. (80%)
		Value	Numerator Denominator	Value	Numerator Denominator	
7/1/2014 - 6/30/2015	Placement in Employment or Education	61.1%	22 36	71.4%	55 77	72.0% (57.6%)
7/1/2014 - 6/30/2015	Attainment of a Degree or Certificate	77.5%	31 40	73.3%	55 75	72.0% (57.6%)
4/1/2015 - 3/31/2016	Literacy and Numeracy Gains	44.4%	4 9	60.9%	14 23	60.0% (48.0%)
Cumulative Time Period	Entered Employment Rate	Value	Numerator Denominator	Value	Numerator Denominator	Neg. Perf. (80%)
7/1/2014 - 6/30/2015	Adults	69.4%	741 1,068	66.8%	3,185 4,765	60.0% (48.0%)
7/1/2014 - 6/30/2015	Dislocated Workers	72.2%	560 776	69.7%	2,524 3,622	60.0% (48.0%)
7/1/2014 - 6/30/2015	National Emergency Grant	69.2%	9 13	80.6%	50 62	
7/1/2014 - 6/30/2015	Older Youth (19-21) Program Results	100.0%	3 3	72.7%	8 11	
7/1/2014 - 6/30/2015	Veterans	64.6%	51 79	62.4%	221 354	
Cumulative Time Period	Retention Rate	Value	Numerator Denominator	Value	Numerator Denominator	Neg. Perf. (80%)
1/1/2014 - 12/31/2014	Adults	87.6%	815 930	85.2%	3,522 4,132	84.0% (67.2%)
1/1/2014 - 12/31/2014	Dislocated Workers	88.7%	631 711	86.1%	2,709 3,145	84.0% (67.2%)
1/1/2014 - 12/31/2014	National Emergency Grant	78.6%	11 14	87.9%	94 107	
1/1/2014 - 12/31/2014	Older Youth (19-21) Program Results	100.0%	1 1	83.3%	5 6	
1/1/2014 - 12/31/2014	Veterans	83.6%	51 61	83.6%	239 286	
Cumulative Time Period	Six-Months Average Earnings	Value	Numerator Denominator	Value	Numerator Denominator	Neg. Perf. (80%)
1/1/2014 - 12/31/2014	Adults	\$14,988	12,215,320 815	\$14,821	52,198,472 3,522	\$13,500 (\$10,800)
1/1/2014 - 12/31/2014	Dislocated Workers	\$15,899	10,032,364 631	\$15,802	42,807,907 2,709	\$13,500 (\$10,800)
1/1/2014 - 12/31/2014	National Emergency Grant	\$20,592	226,516 11	\$44,684	4,200,289 94	
1/1/2014 - 12/31/2014	Older Youth (19-21) Program Results	\$14,512	14,512 1	\$6,400	38,398 6	
1/1/2014 - 12/31/2014	Veterans	\$18,658	951,537 51	\$18,115	4,329,546 239	
Cumulative Time Period	Employment and Credential Rate	Value	Numerator Denominator	Value	Numerator Denominator	
7/1/2014 - 6/30/2015	Adults	25.0%	5 20	25.0%	26 104	
7/1/2014 - 6/30/2015	Dislocated Workers	29.4%	5 17	26.5%	22 83	
7/1/2014 - 6/30/2015	Older Youth (19-21) Program Results	0.0%	0 5	20.0%	3 15	

* Data suppressed for confidentiality purposes

WIA Quarterly Report (ETA Form 9090)

Eastern Oregon WIB
PY 2015 Qtr-3

Cumulative Time Period	Credential Attainment	Value	Numerator Denominator	Value	Numerator Denominator
7/1/2014 - 6/30/2015	Adults	38.1%	8 21	32.4%	34 105
7/1/2014 - 6/30/2015	Dislocated Workers	41.2%	7 17	33.7%	28 83
7/1/2014 - 6/30/2015	National Emergency Grant	25.0%	2 8	40.5%	15 37
7/1/2014 - 6/30/2015	Youth (14-21) Program Results	77.5%	31 40	73.3%	55 75
Cumulative Time Period	Veteran Priority of Service	Value	Numerator Denominator	Value	Numerator Denominator
4/1/2015 - 3/31/2016	Received a Service During the Entry Period	100.0%	177 177	100.0%	479 479
4/1/2015 - 3/31/2016	Received a Staff Assisted Service During the Entry Period	78.5%	139 177	83.9%	402 479

Performance was Calculated: 5/6/2016 1:35:17 PM

Office of Community Colleges and Workforce Development

Eastern Oregon WIB
Program Year 2015 Rolling 4 Quarters

Adult Entered Employment

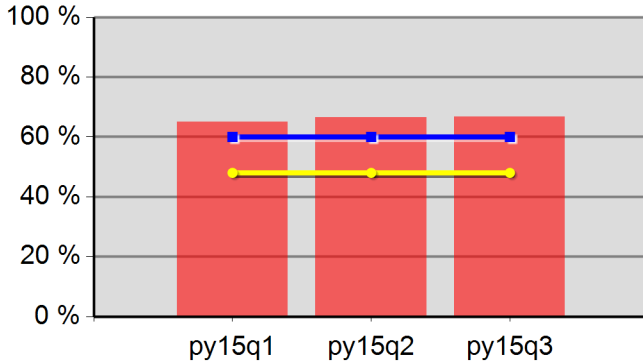

65.0%	66.4%	66.8%	0.0%
Neg Level	60.0%	80% Neg	48.0%

DW Entered Employment

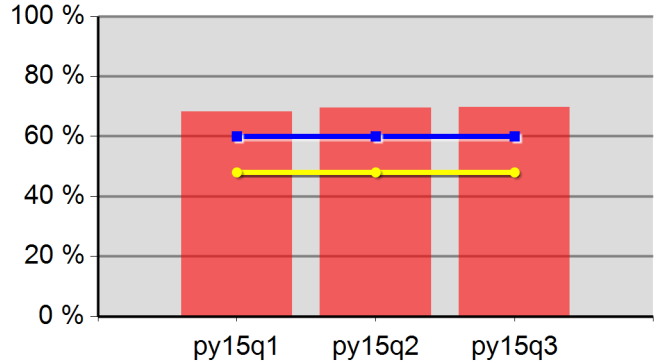

68.2%	69.6%	69.7%	0.0%
Neg Level	60.0%	80% Neg	48.0%

Adult Retention

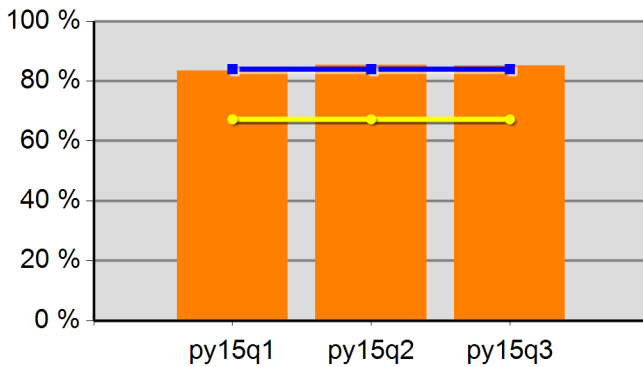

83.4%	85.3%	85.2%	0.0%
Neg Level	84.0%	80% Neg	67.2%

DW Retention

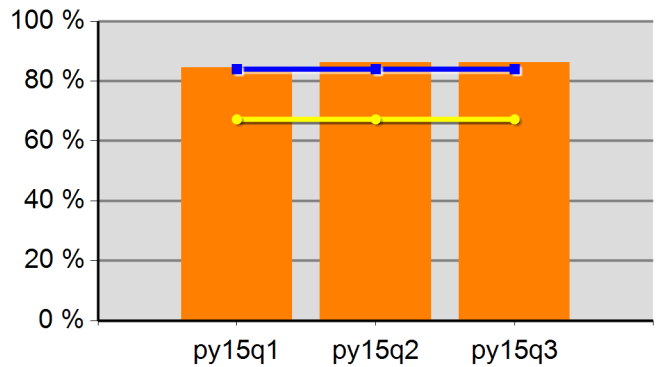

84.5%	86.2%	86.1%	0.0%
Neg Level	84.0%	80% Neg	67.2%

Adult Average Earnings

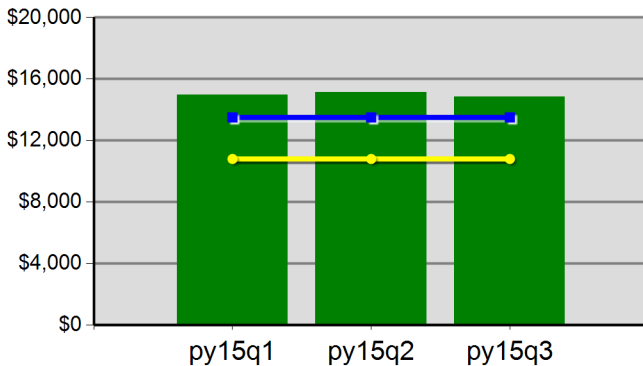

\$149.6	\$151.4	\$148.2	\$0.0
Neg Level	\$13,500.0	80% Neg	\$10,800.0

DW Average Earnings

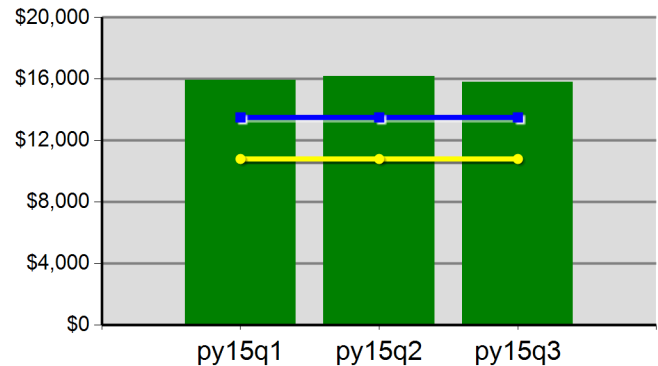

\$159.3	\$161.8	\$158.0	\$0.0
Neg Level	\$13,500.0	80% Neg	\$10,800.0

Eastern Oregon WIB
 Program Year 2015 Rolling 4 Quarters

Youth Employment or Education

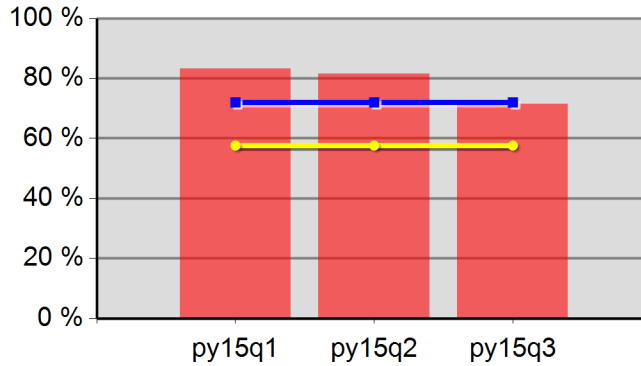

83.3%	81.4%	71.4%	0.0%
Neg Level	72.0%	80% Neg	57.6%

Youth Degree or Certificate

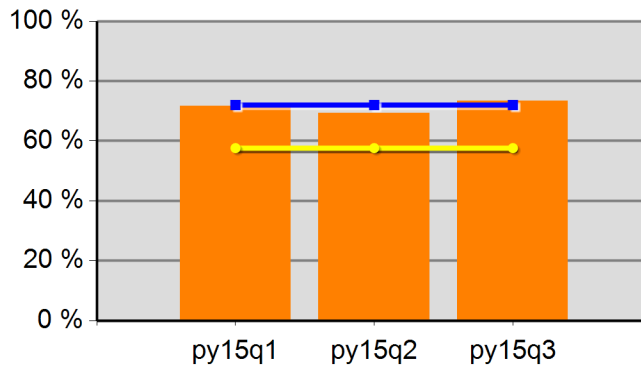

71.7%	69.2%	73.3%	0.0%
Neg Level	72.0%	80% Neg	57.6%

Youth Literacy and Numeracy Gains

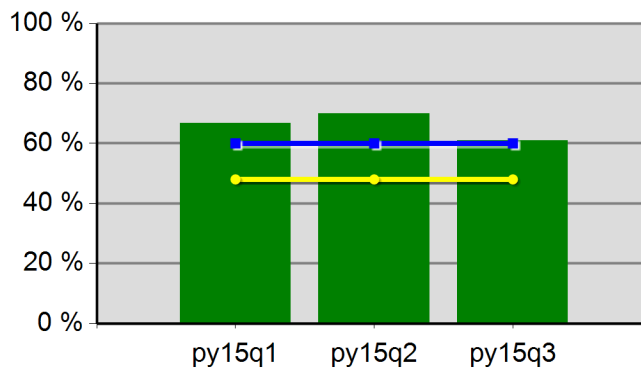

66.7%	70.0%	60.9%	0.0%
Neg Level	60.0%	80% Neg	48.0%