

WIA Quarterly Report (ETA Form 9090)

Statewide
PY 2016 Qtr-1

Cumulative Time Period	Participants	Single Quarter		Cumulative 4-Qtr	
		Value		Value	
10/1/2015 - 9/30/2016	Total Adult Customers	55,793		187,131	
	Total Adults (self-service only)	16,770		64,000	
	WIA Adult	55,779		187,107	
	WIA Dislocated Worker	27,884		91,032	
	National Emergency Grant	548		1,070	
	Total Veterans	4,674		14,648	
	Post 9/11 Era Veterans	1,478		4,947	
	Post 9/11 Era Veterans Receiving Intensive Services	41		136	
	TAP Workshop Veterans	286		959	
	Received Training Services	1,443		2,953	
	Received Training Services - Adults	1,442		2,951	
	Received Training Services - Dislocated Workers	764		1,669	
	Received Training Services - NEG	279		734	
	Total Youth (14-21)	1,538		2,297	
	Younger Youth (14-18)	984		1,518	
	Older Youth (19-21)	554		779	
	Out-of-School Youth	1,209		1,664	
In-School Youth	329		633		
Cumulative Time Period	Exiters	Value		Value	
7/1/2015 - 6/30/2016	Total Adult Customers	39,580		175,257	
	Total Adults (self-service only)	14,325		64,419	
	WIA Adult	39,578		175,244	
	WIA Dislocated Worker	18,418		82,986	
	National Emergency Grant	218		712	
	Total Veterans	2,968		13,557	
	Post 9/11 Era Veterans	967		4,788	
	Post 9/11 Era Veterans Receiving Intensive Services	26		101	
	TAP Workshop Veterans	199		944	
	Received Training Services	631		1,958	
	Received Training Services - Adults	631		1,954	
	Received Training Services - Dislocated Workers	374		1,219	
	Received Training Services - NEG	189		570	
	Total Youth (14-21)	307		1,096	
	Younger Youth (14-18)	214		789	
	Older Youth (19-21)	93		307	
	Out-of-School Youth	204		601	
In-School Youth	103		495		

* Data suppressed for confidentiality purposes

WIA Quarterly Report (ETA Form 9090)

Statewide
PY 2016 Qtr-1

		Single Quarter		Cumulative 4-Quarter		
Cumulative Time Period	Youth	Value	Numerator Denominator	Value	Numerator Denominator	Neg. Perf. (80%)
1/1/2015 - 12/31/2015	Placement in Employment or Education	68.7%	138 201	75.9%	808 1,065	
1/1/2015 - 12/31/2015	Attainment of a Degree or Certificate	64.1%	127 198	66.6%	715 1,074	
10/1/2015 - 9/30/2016	Literacy and Numeracy Gains	43.9%	69 157	46.5%	256 551	
Cumulative Time Period	Entered Employment Rate	Value	Numerator Denominator	Value	Numerator Denominator	Neg. Perf. (80%)
1/1/2015 - 12/31/2015	Adults	59.7%	14,364 24,053	64.5%	62,102 96,226	
1/1/2015 - 12/31/2015	Dislocated Workers	60.1%	11,192 18,628	65.3%	49,132 75,207	
1/1/2015 - 12/31/2015	National Emergency Grant	81.7%	107 131	83.3%	582 699	
1/1/2015 - 12/31/2015	Older Youth (19-21) Program Results	60.3%	35 58	69.5%	182 262	
1/1/2015 - 12/31/2015	Veterans	56.0%	1,152 2,058	60.7%	4,861 8,006	
Cumulative Time Period	Retention Rate	Value	Numerator Denominator	Value	Numerator Denominator	Neg. Perf. (80%)
7/1/2014 - 6/30/2015	Adults	83.2%	15,716 18,888	85.6%	68,812 80,377	
7/1/2014 - 6/30/2015	Dislocated Workers	83.1%	11,981 14,420	85.9%	53,968 62,818	
7/1/2014 - 6/30/2015	National Emergency Grant	88.3%	218 247	87.3%	578 662	
7/1/2014 - 6/30/2015	Older Youth (19-21) Program Results	68.2%	45 66	78.1%	189 242	
7/1/2014 - 6/30/2015	Veterans	81.2%	1,220 1,502	83.9%	5,129 6,113	
Cumulative Time Period	Six-Months Average Earnings	Value	Numerator Denominator	Value	Numerator Denominator	Neg. Perf. (80%)
7/1/2014 - 6/30/2015	Adults	\$15,374	241,601,331 15,715	\$15,516	1,067,405,195 68,795	
7/1/2014 - 6/30/2015	Dislocated Workers	\$16,050	192,280,933 11,980	\$16,098	868,553,291 53,954	
7/1/2014 - 6/30/2015	National Emergency Grant	\$17,010	3,708,139 218	\$18,180	10,435,530 574	
7/1/2014 - 6/30/2015	Older Youth (19-21) Program Results	\$4,464	272,304 61	\$4,857	1,117,158 230	
7/1/2014 - 6/30/2015	Veterans	\$17,253	21,048,710 1,220	\$17,823	91,379,250 5,127	
Cumulative Time Period	Employment and Credential Rate	Value	Numerator Denominator	Value	Numerator Denominator	
1/1/2015 - 12/31/2015	Adults	24.4%	98 401	21.1%	425 2,019	
1/1/2015 - 12/31/2015	Dislocated Workers	27.3%	74 271	22.4%	308 1,375	
1/1/2015 - 12/31/2015	Older Youth (19-21) Program Results	29.7%	19 64	35.9%	107 298	

* Data suppressed for confidentiality purposes

2/1/2017 10:17:00 AM

WIA Quarterly Report (ETA Form 9090)

Statewide
PY 2016 Qtr-1

Cumulative Time Period	Credential Attainment	Value	Numerator Denominator	Value	Numerator Denominator
1/1/2015 - 12/31/2015	Adults	28.8%	119 413	25.0%	519 2,072
1/1/2015 - 12/31/2015	Dislocated Workers	32.5%	90 277	27.1%	377 1,393
1/1/2015 - 12/31/2015	National Emergency Grant	37.6%	47 125	32.5%	207 637
1/1/2015 - 12/31/2015	Youth (14-21) Program Results	64.3%	128 199	66.5%	716 1,076
Cumulative Time Period	Veteran Priority of Service	Value	Numerator Denominator	Value	Numerator Denominator
10/1/2015 - 9/30/2016	Received a Service During the Entry Period	100.0%	2,775 2,775	100.0%	13,097 13,097
10/1/2015 - 9/30/2016	Received a Staff Assisted Service During the Entry Period	59.6%	1,653 2,775	61.6%	8,063 13,097

Performance was Calculated: 1/19/2017 1:58:41 PM

Office of Community Colleges and Workforce Development

Statewide
Program Year 2016 Rolling 4 Quarters

Adult Entered Employment

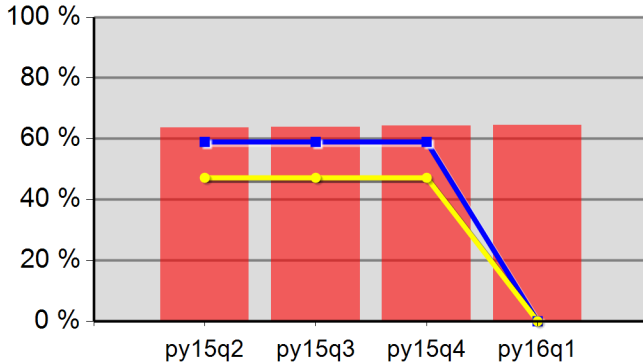

63.6%	63.9%	64.2%	64.5%
Neg Level	0.0%	80% Neg	0.0%

DW Entered Employment

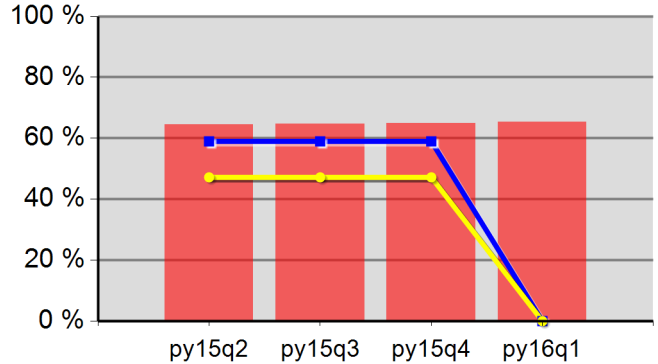

64.4%	64.6%	64.9%	65.3%
Neg Level	0.0%	80% Neg	0.0%

Adult Retention

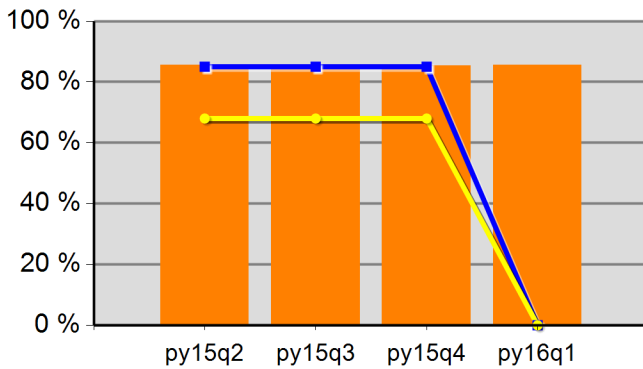

85.5%	85.6%	85.4%	85.6%
Neg Level	0.0%	80% Neg	0.0%

DW Retention

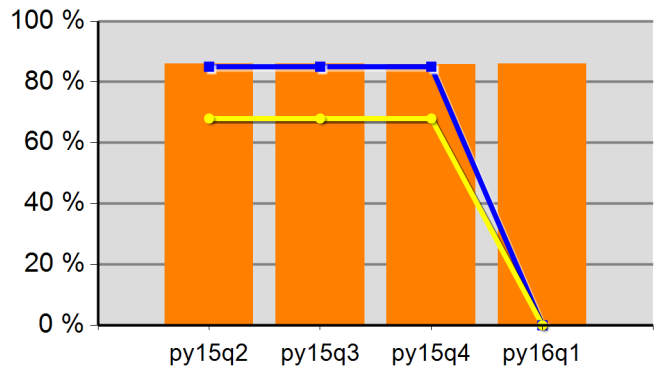

85.9%	86.0%	85.8%	85.9%
Neg Level	0.0%	80% Neg	0.0%

Adult Average Earnings

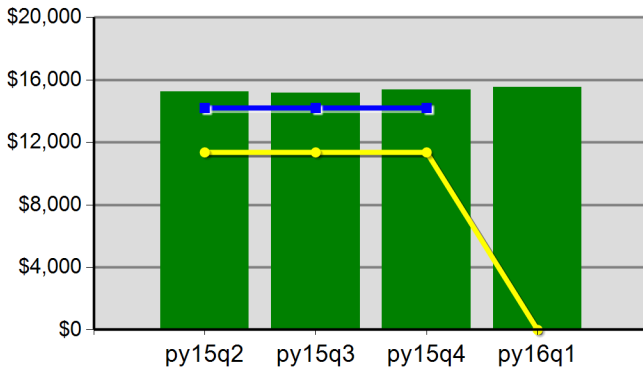

\$152.3	\$151.7	\$153.5	\$155.2
Neg Level		80% Neg	\$0.0

DW Average Earnings

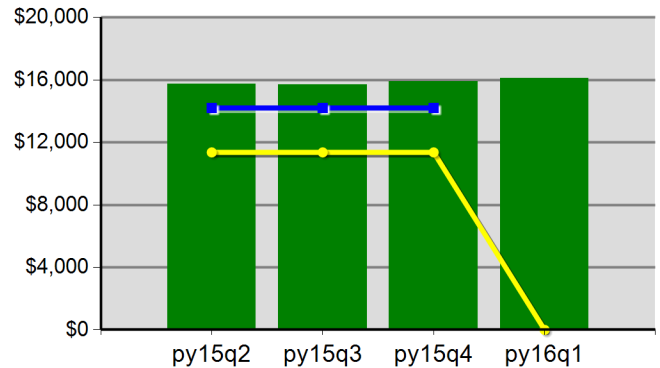

\$157.5	\$157.0	\$159.1	\$161.0
Neg Level		80% Neg	\$0.0

Statewide
Program Year 2016 Rolling 4 Quarters

Youth Employment or Education

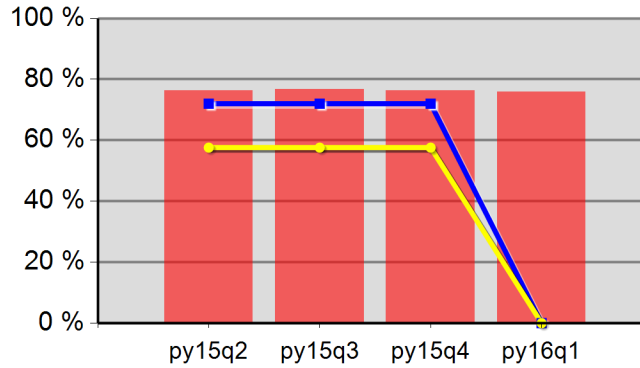

76.4%	76.8%	76.4%	75.9%
Neg Level	0.0%	80% Neg	0.0%

Youth Degree or Certificate

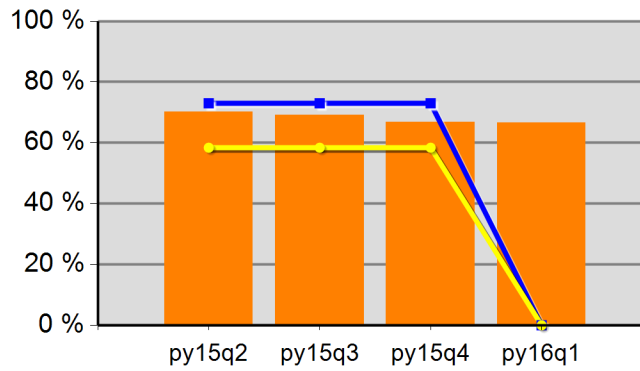

70.2%	69.1%	66.8%	66.6%
Neg Level	0.0%	80% Neg	0.0%

Youth Literacy and Numeracy Gains

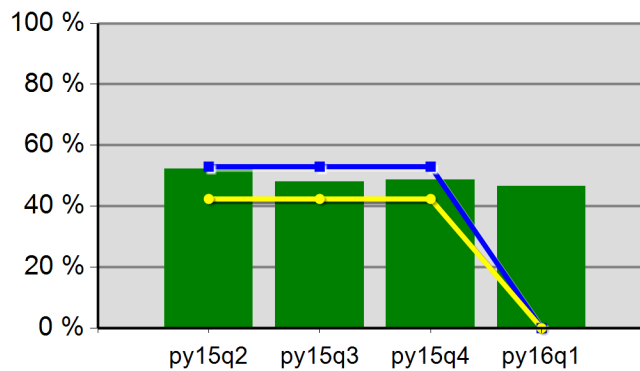

52.3%	48.0%	48.6%	46.5%
Neg Level	0.0%	80% Neg	0.0%

WIA Quarterly Report (ETA Form 9090)

Oregon Northwest WIB
PY 2016 Qtr-1

Cumulative Time Period	Participants	Single Quarter		Cumulative 4-Qtr	
		Value		Value	
10/1/2015 - 9/30/2016	Total Adult Customers	2,748		9,602	
	Total Adults (self-service only)	1,277		4,931	
	WIA Adult	2,748		9,601	
	WIA Dislocated Worker	1,033		3,390	
	National Emergency Grant	*		16	
	Total Veterans	257		841	
	Post 9/11 Era Veterans	78		252	
	Post 9/11 Era Veterans Receiving Intensive Services	0		*	
	TAP Workshop Veterans	11		44	
	Received Training Services	17		87	
	Received Training Services - Adults	17		87	
	Received Training Services - Dislocated Workers	6		45	
	Received Training Services - NEG	0		6	
	Total Youth (14-21)	54		91	
	Younger Youth (14-18)	36		62	
	Older Youth (19-21)	18		29	
	Out-of-School Youth	42		70	
In-School Youth	12		21		
Cumulative Time Period	Exiters	Value		Value	
7/1/2015 - 6/30/2016	Total Adult Customers	2,012		8,925	
	Total Adults (self-service only)	1,037		4,925	
	WIA Adult	2,012		8,923	
	WIA Dislocated Worker	707		2,927	
	National Emergency Grant	*		20	
	Total Veterans	177		778	
	Post 9/11 Era Veterans	61		230	
	Post 9/11 Era Veterans Receiving Intensive Services	*		*	
	TAP Workshop Veterans	16		40	
	Received Training Services	49		79	
	Received Training Services - Adults	49		78	
	Received Training Services - Dislocated Workers	31		51	
	Received Training Services - NEG	*		18	
	Total Youth (14-21)	17		53	
	Younger Youth (14-18)	11		39	
	Older Youth (19-21)	6		14	
	Out-of-School Youth	16		34	
In-School Youth	*		19		

* Data suppressed for confidentiality purposes

WIA Quarterly Report (ETA Form 9090)

Oregon Northwest WIB
PY 2016 Qtr-1

Cumulative Time Period	Youth	Single Quarter		Cumulative 4-Quarter		Neg. Perf. (80%)
		Value	Numerator Denominator	Value	Numerator Denominator	
1/1/2015 - 12/31/2015	Placement in Employment or Education	60.0%	6 10	74.5%	41 55	
1/1/2015 - 12/31/2015	Attainment of a Degree or Certificate	87.5%	7 8	66.7%	34 51	
10/1/2015 - 9/30/2016	Literacy and Numeracy Gains	0.0%	0 6	18.8%	* *	
Cumulative Time Period	Entered Employment Rate	Value	Numerator Denominator	Value	Numerator Denominator	Neg. Perf. (80%)
1/1/2015 - 12/31/2015	Adults	58.3%	477 818	63.0%	1,940 3,079	
1/1/2015 - 12/31/2015	Dislocated Workers	59.9%	374 624	64.1%	1,507 2,350	
1/1/2015 - 12/31/2015	National Emergency Grant	83.3%	* *	88.5%	23 26	
1/1/2015 - 12/31/2015	Older Youth (19-21) Program Results	75.0%	* *	85.0%	17 20	
1/1/2015 - 12/31/2015	Veterans	51.2%	44 86	59.3%	194 327	
Cumulative Time Period	Retention Rate	Value	Numerator Denominator	Value	Numerator Denominator	Neg. Perf. (80%)
7/1/2014 - 6/30/2015	Adults	79.9%	434 543	83.8%	2,442 2,914	
7/1/2014 - 6/30/2015	Dislocated Workers	80.4%	329 409	83.6%	1,905 2,280	
7/1/2014 - 6/30/2015	National Emergency Grant	90.0%	9 10	82.6%	19 23	
7/1/2014 - 6/30/2015	Older Youth (19-21) Program Results	50.0%	* *	63.2%	12 19	
7/1/2014 - 6/30/2015	Veterans	83.3%	45 54	84.5%	229 271	
Cumulative Time Period	Six-Months Average Earnings	Value	Numerator Denominator	Value	Numerator Denominator	Neg. Perf. (80%)
7/1/2014 - 6/30/2015	Adults	\$13,907	6,035,716 434	\$14,417	35,190,850 2,441	
7/1/2014 - 6/30/2015	Dislocated Workers	\$14,489	4,766,829 329	\$14,746	28,075,924 1,904	
7/1/2014 - 6/30/2015	National Emergency Grant	\$19,207	172,861 9	\$17,943	322,982 18	
7/1/2014 - 6/30/2015	Older Youth (19-21) Program Results	\$3,777	33,992 9	\$4,692	84,450 18	
7/1/2014 - 6/30/2015	Veterans	\$14,732	662,935 45	\$17,248	3,932,606 228	
Cumulative Time Period	Employment and Credential Rate	Value	Numerator Denominator	Value	Numerator Denominator	Neg. Perf. (80%)
1/1/2015 - 12/31/2015	Adults	30.8%	* *	34.5%	20 58	
1/1/2015 - 12/31/2015	Dislocated Workers	40.0%	* *	35.4%	17 48	
1/1/2015 - 12/31/2015	Older Youth (19-21) Program Results	75.0%	* *	42.9%	9 21	

* Data suppressed for confidentiality purposes

WIA Quarterly Report (ETA Form 9090)

Oregon Northwest WIB
 PY 2016 Qtr-1

Cumulative Time Period	Credential Attainment	Value	Numerator Denominator	Value	Numerator Denominator
1/1/2015 - 12/31/2015	Adults	30.8%	* *	35.5%	22 62
1/1/2015 - 12/31/2015	Dislocated Workers	40.0%	* *	39.6%	19 48
1/1/2015 - 12/31/2015	National Emergency Grant	50.0%	* *	53.6%	15 28
1/1/2015 - 12/31/2015	Youth (14-21) Program Results	87.5%	7 8	66.7%	34 51
Cumulative Time Period	Veteran Priority of Service	Value	Numerator Denominator	Value	Numerator Denominator
10/1/2015 - 9/30/2016	Received a Service During the Entry Period	100.0%	154 154	100.0%	759 759
10/1/2015 - 9/30/2016	Received a Staff Assisted Service During the Entry Period	40.9%	63 154	46.6%	354 759

Performance was Calculated: 1/19/2017 1:59:08 PM

* Data suppressed for confidentiality purposes

Office of Community Colleges and Workforce Development

Oregon Northwest WIB
Program Year 2016 Rolling 4 Quarters

Adult Entered Employment

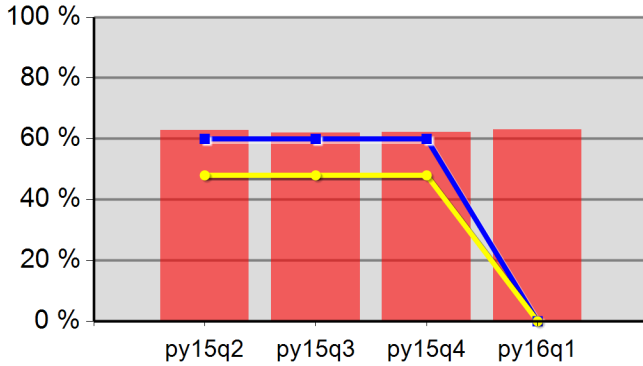

62.8%	61.9%	62.1%	63.0%
Neg Level	0.0%	80% Neg	0.0%

DW Entered Employment

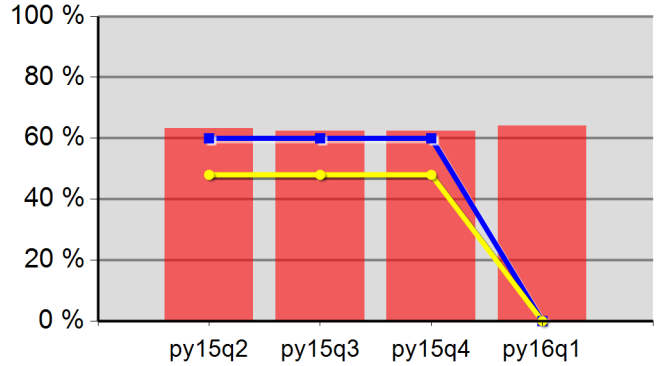

63.2%	62.4%	62.4%	64.1%
Neg Level	0.0%	80% Neg	0.0%

Adult Retention

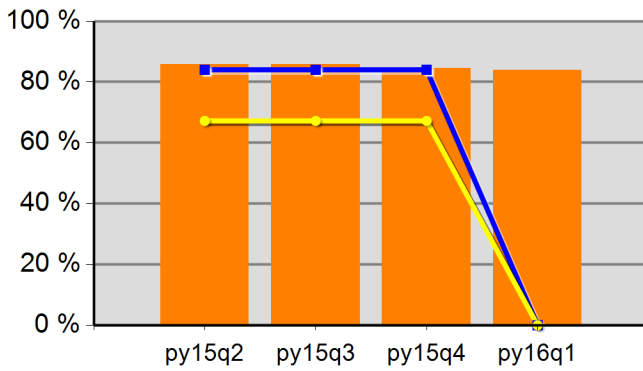

85.7%	85.8%	84.5%	83.8%
Neg Level	0.0%	80% Neg	0.0%

DW Retention

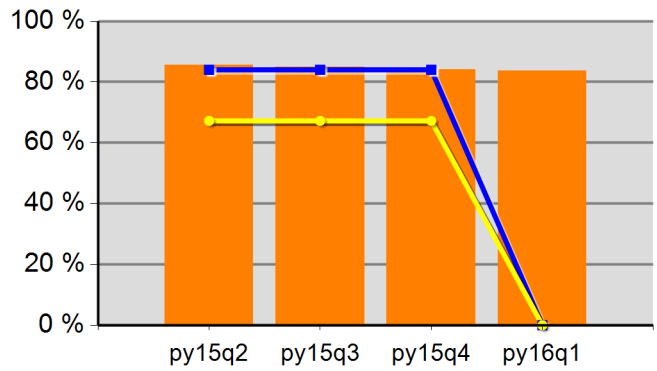

85.5%	85.0%	84.1%	83.6%
Neg Level	0.0%	80% Neg	0.0%

Adult Average Earnings

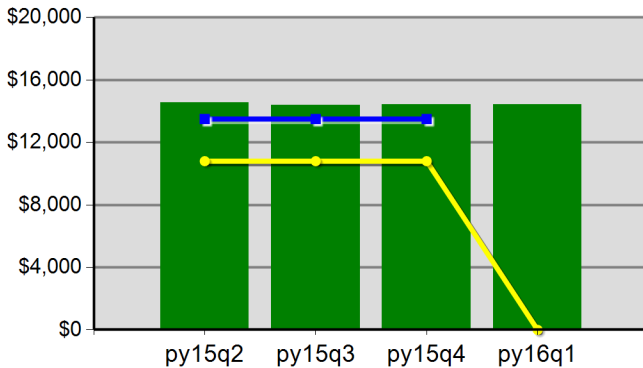

\$145.5	\$143.8	\$144.4	\$144.2
Neg Level		80% Neg	\$0.0

DW Average Earnings

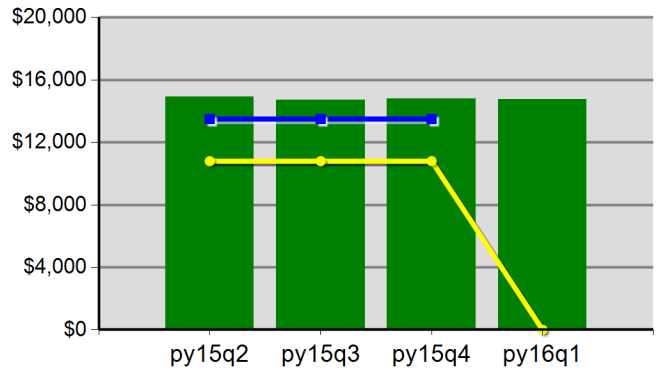

\$149.0	\$147.0	\$148.1	\$147.5
Neg Level		80% Neg	\$0.0

Office of Community Colleges and Workforce Development

Oregon Northwest WIB
Program Year 2016 Rolling 4 Quarters

Youth Employment or Education

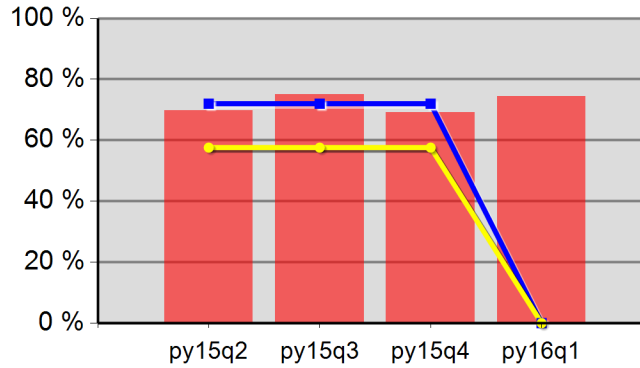

69.7%	75.0%	69.2%	74.5%
Neg Level	0.0%	80% Neg	0.0%

Youth Degree or Certificate

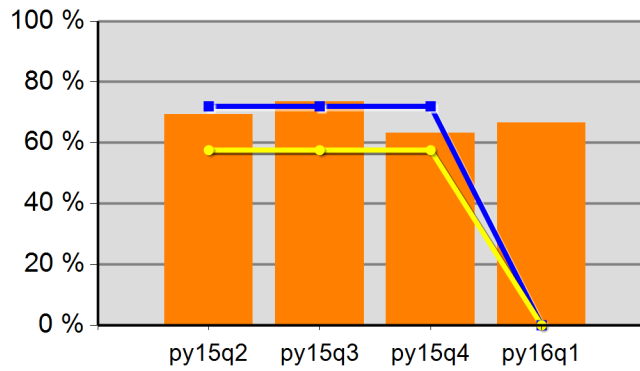

69.3%	73.5%	63.3%	66.7%
Neg Level	0.0%	80% Neg	0.0%

Youth Literacy and Numeracy Gains

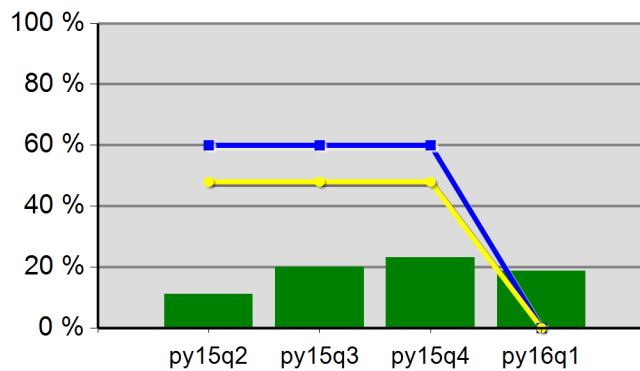

11.1%	20.0%	23.1%	18.8%
Neg Level	0.0%	80% Neg	0.0%

WIA Quarterly Report (ETA Form 9090)

Worksystems, Inc.
PY 2016 Qtr-1

Cumulative Time Period	Participants	Single Quarter		Cumulative 4-Qtr	
		Value		Value	
10/1/2015 - 9/30/2016	Total Adult Customers	18,595		57,335	
	Total Adults (self-service only)	2,928		11,470	
	WIA Adult	18,593		57,332	
	WIA Dislocated Worker	11,439		34,002	
	National Emergency Grant	176		335	
	Total Veterans	1,351		3,963	
	Post 9/11 Era Veterans	397		1,288	
	Post 9/11 Era Veterans Receiving Intensive Services	10		45	
	TAP Workshop Veterans	91		304	
	Received Training Services	520		1,047	
	Received Training Services - Adults	520		1,047	
	Received Training Services - Dislocated Workers	239		506	
	Received Training Services - NEG	92		221	
	Total Youth (14-21)	519		720	
	Younger Youth (14-18)	324		481	
	Older Youth (19-21)	195		239	
	Out-of-School Youth	413		492	
	In-School Youth	106		228	
Cumulative Time Period	Exiters	Value		Value	
7/1/2015 - 6/30/2016	Total Adult Customers	12,391		51,801	
	Total Adults (self-service only)	2,702		11,620	
	WIA Adult	12,390		51,800	
	WIA Dislocated Worker	7,143		30,109	
	National Emergency Grant	65		204	
	Total Veterans	790		3,495	
	Post 9/11 Era Veterans	263		1,197	
	Post 9/11 Era Veterans Receiving Intensive Services	9		27	
	TAP Workshop Veterans	78		284	
	Received Training Services	229		650	
	Received Training Services - Adults	229		650	
	Received Training Services - Dislocated Workers	112		338	
	Received Training Services - NEG	58		172	
	Total Youth (14-21)	48		298	
	Younger Youth (14-18)	35		233	
	Older Youth (19-21)	13		65	
	Out-of-School Youth	26		117	
	In-School Youth	22		181	

* Data suppressed for confidentiality purposes

WIA Quarterly Report (ETA Form 9090)

Worksystems, Inc.
PY 2016 Qtr-1

Cumulative Time Period	Youth	Single Quarter		Cumulative 4-Quarter		Neg. Perf. (80%)
		Value	Numerator Denominator	Value	Numerator Denominator	
1/1/2015 - 12/31/2015	Placement in Employment or Education	80.2%	65 81	80.1%	282 352	
1/1/2015 - 12/31/2015	Attainment of a Degree or Certificate	77.1%	64 83	68.4%	247 361	
10/1/2015 - 9/30/2016	Literacy and Numeracy Gains	56.6%	30 53	60.9%	98 161	
Cumulative Time Period	Entered Employment Rate	Value	Numerator Denominator	Value	Numerator Denominator	Neg. Perf. (80%)
1/1/2015 - 12/31/2015	Adults	60.9%	5,438 8,925	64.7%	23,146 35,795	
1/1/2015 - 12/31/2015	Dislocated Workers	61.2%	4,262 6,964	65.1%	18,452 28,362	
1/1/2015 - 12/31/2015	National Emergency Grant	78.9%	30 38	82.0%	164 200	
1/1/2015 - 12/31/2015	Older Youth (19-21) Program Results	42.9%	6 14	65.8%	50 76	
1/1/2015 - 12/31/2015	Veterans	60.1%	409 681	62.6%	1,569 2,506	
Cumulative Time Period	Retention Rate	Value	Numerator Denominator	Value	Numerator Denominator	Neg. Perf. (80%)
7/1/2014 - 6/30/2015	Adults	85.3%	5,964 6,992	86.2%	24,616 28,571	
7/1/2014 - 6/30/2015	Dislocated Workers	85.4%	4,584 5,368	86.5%	19,269 22,283	
7/1/2014 - 6/30/2015	National Emergency Grant	91.3%	73 80	89.1%	139 156	
7/1/2014 - 6/30/2015	Older Youth (19-21) Program Results	76.5%	13 17	80.4%	82 102	
7/1/2014 - 6/30/2015	Veterans	81.6%	386 473	84.0%	1,555 1,852	
Cumulative Time Period	Six-Months Average Earnings	Value	Numerator Denominator	Value	Numerator Denominator	Neg. Perf. (80%)
7/1/2014 - 6/30/2015	Adults	\$17,439	104,009,168 5,964	\$17,131	421,688,901 24,616	
7/1/2014 - 6/30/2015	Dislocated Workers	\$18,360	84,161,333 4,584	\$17,891	344,749,930 19,269	
7/1/2014 - 6/30/2015	National Emergency Grant	\$16,413	1,198,123 73	\$17,946	2,494,427 139	
7/1/2014 - 6/30/2015	Older Youth (19-21) Program Results	\$4,792	81,464 17	\$5,134	497,974 97	
7/1/2014 - 6/30/2015	Veterans	\$19,560	7,550,144 386	\$19,684	30,608,643 1,555	
Cumulative Time Period	Employment and Credential Rate	Value	Numerator Denominator	Value	Numerator Denominator	
1/1/2015 - 12/31/2015	Adults	24.2%	30 124	24.6%	140 569	
1/1/2015 - 12/31/2015	Dislocated Workers	21.9%	16 73	23.4%	82 350	
1/1/2015 - 12/31/2015	Older Youth (19-21) Program Results	29.4%	* *	37.1%	33 89	

* Data suppressed for confidentiality purposes

WIA Quarterly Report (ETA Form 9090)

Worksystems, Inc.
PY 2016 Qtr-1

Cumulative Time Period	Credential Attainment	Value	Numerator Denominator	Value	Numerator Denominator
1/1/2015 - 12/31/2015	Adults	32.8%	42 128	30.9%	180 583
1/1/2015 - 12/31/2015	Dislocated Workers	31.1%	23 74	30.0%	106 353
1/1/2015 - 12/31/2015	National Emergency Grant	20.0%	7 35	25.0%	46 184
1/1/2015 - 12/31/2015	Youth (14-21) Program Results	77.1%	64 83	68.4%	247 361
Cumulative Time Period	Veteran Priority of Service	Value	Numerator Denominator	Value	Numerator Denominator
10/1/2015 - 9/30/2016	Received a Service During the Entry Period	100.0%	728 728	100.0%	3,277 3,277
10/1/2015 - 9/30/2016	Received a Staff Assisted Service During the Entry Period	77.3%	563 728	76.3%	2,500 3,277

Performance was Calculated: 1/19/2017 1:59:27 PM

Office of Community Colleges and Workforce Development

Worksystems, Inc.
Program Year 2016 Rolling 4 Quarters

Adult Entered Employment

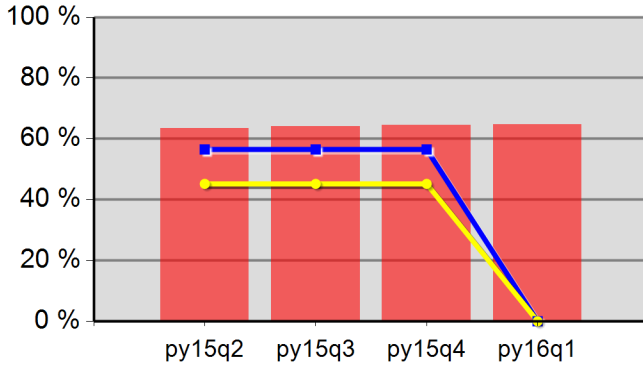

63.5%	64.0%	64.5%	64.7%
Neg Level	0.0%	80% Neg	0.0%

DW Entered Employment

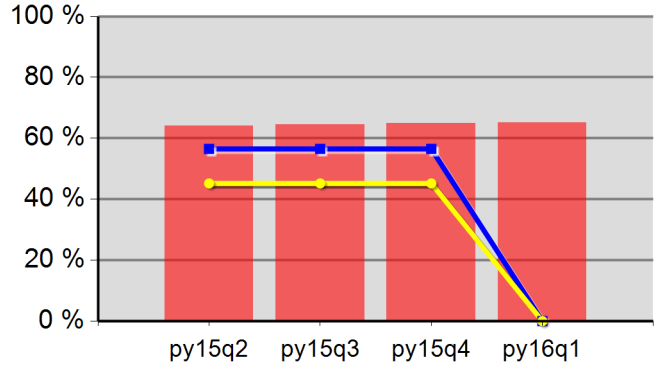

64.0%	64.4%	64.9%	65.1%
Neg Level	0.0%	80% Neg	0.0%

Adult Retention

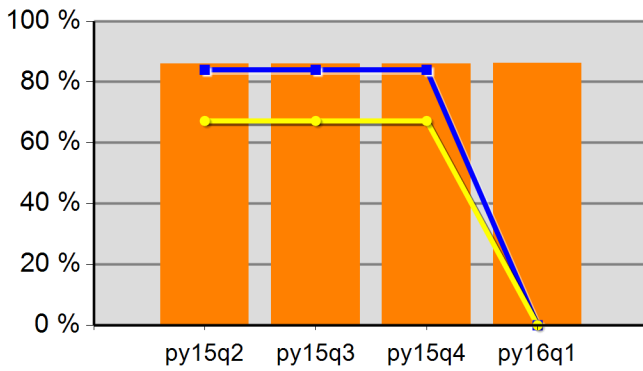

86.0%	86.0%	86.0%	86.2%
Neg Level	0.0%	80% Neg	0.0%

DW Retention

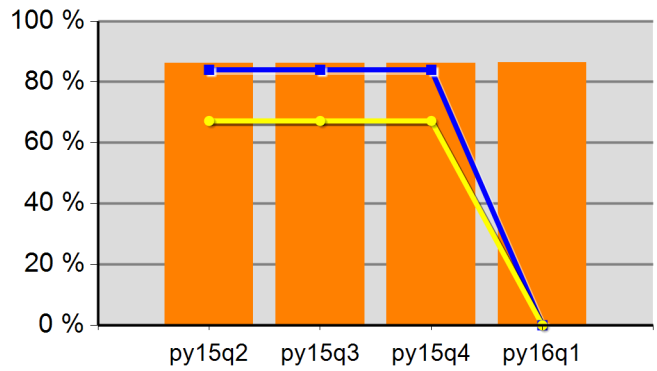

86.2%	86.3%	86.3%	86.5%
Neg Level	0.0%	80% Neg	0.0%

Adult Average Earnings

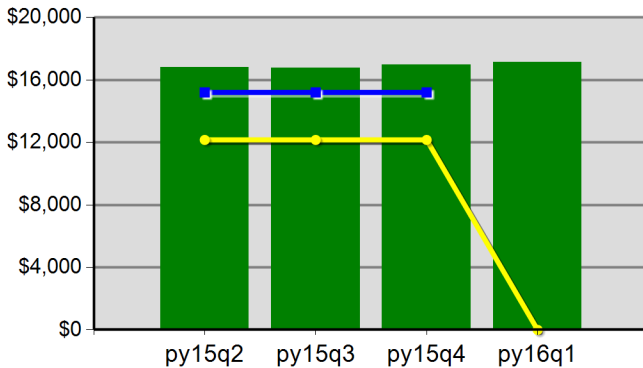

\$168.2	\$167.8	\$169.6	\$171.3
Neg Level		80% Neg	\$0.0

DW Average Earnings

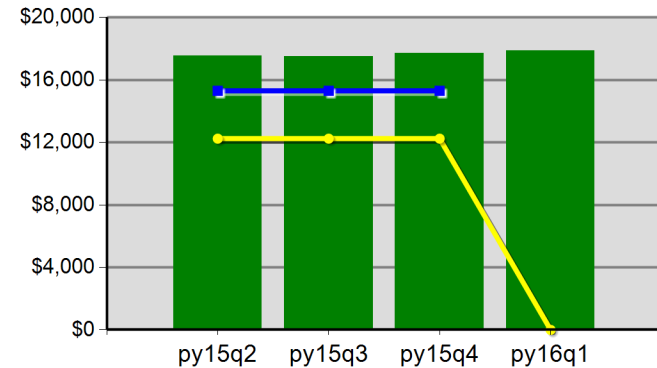

\$175.4	\$174.9	\$177.1	\$178.9
Neg Level		80% Neg	\$0.0

Worksystems, Inc.
 Program Year 2016 Rolling 4 Quarters

Youth Employment or Education

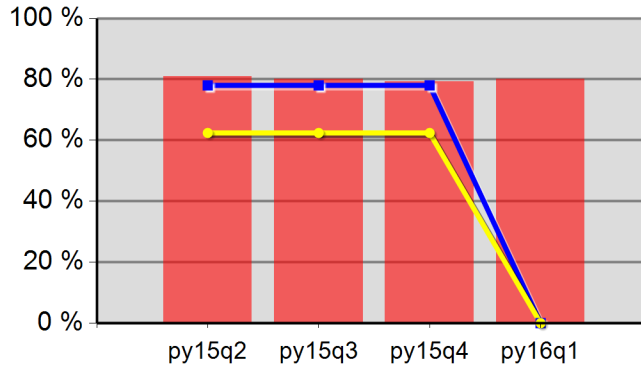

80.9%	80.0%	79.3%	80.1%
Neg Level	0.0%	80% Neg	0.0%

Youth Degree or Certificate

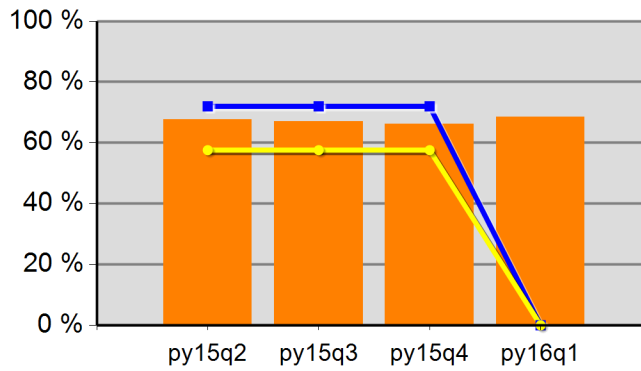

67.7%	67.0%	66.2%	68.4%
Neg Level	0.0%	80% Neg	0.0%

Youth Literacy and Numeracy Gains

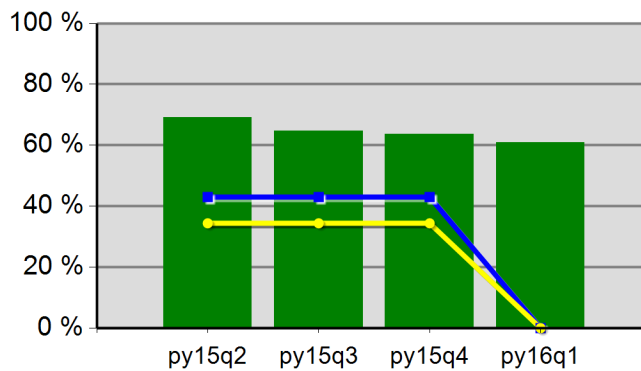

69.1%	64.7%	63.7%	60.9%
Neg Level	0.0%	80% Neg	0.0%

WIA Quarterly Report (ETA Form 9090)

Clackamas Workforce Partnership
PY 2016 Qtr-1

Cumulative Time Period	Participants	Single Quarter		Cumulative 4-Qtr	
		Value		Value	
10/1/2015 - 9/30/2016	Total Adult Customers	3,590		11,733	
	Total Adults (self-service only)	942		3,526	
	WIA Adult	3,590		11,733	
	WIA Dislocated Worker	2,020		6,238	
	National Emergency Grant	137		224	
	Total Veterans	318		961	
	Post 9/11 Era Veterans	104		312	
	Post 9/11 Era Veterans Receiving Intensive Services	8		20	
	TAP Workshop Veterans	22		64	
	Received Training Services	203		336	
	Received Training Services - Adults	203		336	
	Received Training Services - Dislocated Workers	136		255	
	Received Training Services - NEG	62		152	
	Total Youth (14-21)	148		247	
	Younger Youth (14-18)	109		189	
	Older Youth (19-21)	39		58	
	Out-of-School Youth	119		200	
	In-School Youth	29		47	
Cumulative Time Period	Exiters	Value		Value	
7/1/2015 - 6/30/2016	Total Adult Customers	2,543		11,076	
	Total Adults (self-service only)	782		3,552	
	WIA Adult	2,543		11,076	
	WIA Dislocated Worker	1,333		5,653	
	National Emergency Grant	35		107	
	Total Veterans	212		877	
	Post 9/11 Era Veterans	56		301	
	Post 9/11 Era Veterans Receiving Intensive Services	*		11	
	TAP Workshop Veterans	9		63	
	Received Training Services	45		151	
	Received Training Services - Adults	45		151	
	Received Training Services - Dislocated Workers	39		123	
	Received Training Services - NEG	31		75	
	Total Youth (14-21)	37		130	
	Younger Youth (14-18)	26		103	
	Older Youth (19-21)	11		27	
	Out-of-School Youth	31		96	
	In-School Youth	6		34	

* Data suppressed for confidentiality purposes

WIA Quarterly Report (ETA Form 9090)

Clackamas Workforce Partnership
PY 2016 Qtr-1

Cumulative Time Period	Youth	Single Quarter		Cumulative 4-Quarter		Neg. Perf. (80%)
		Value	Numerator Denominator	Value	Numerator Denominator	
1/1/2015 - 12/31/2015	Placement in Employment or Education	44.0%	11 25	63.1%	65 103	
1/1/2015 - 12/31/2015	Attainment of a Degree or Certificate	44.4%	12 27	50.9%	54 106	
10/1/2015 - 9/30/2016	Literacy and Numeracy Gains	16.7%	* *	28.0%	26 93	
Cumulative Time Period	Entered Employment Rate	Value	Numerator Denominator	Value	Numerator Denominator	Neg. Perf. (80%)
1/1/2015 - 12/31/2015	Adults	60.6%	1,042 1,720	63.0%	4,424 7,018	
1/1/2015 - 12/31/2015	Dislocated Workers	61.1%	809 1,323	63.8%	3,411 5,343	
1/1/2015 - 12/31/2015	National Emergency Grant	82.6%	19 23	84.5%	71 84	
1/1/2015 - 12/31/2015	Older Youth (19-21) Program Results	40.0%	* *	58.8%	10 17	
1/1/2015 - 12/31/2015	Veterans	63.6%	96 151	62.6%	347 554	
Cumulative Time Period	Retention Rate	Value	Numerator Denominator	Value	Numerator Denominator	Neg. Perf. (80%)
7/1/2014 - 6/30/2015	Adults	84.6%	1,126 1,331	85.2%	4,752 5,579	
7/1/2014 - 6/30/2015	Dislocated Workers	85.6%	852 995	85.8%	3,674 4,280	
7/1/2014 - 6/30/2015	National Emergency Grant	88.9%	24 27	87.3%	55 63	
7/1/2014 - 6/30/2015	Older Youth (19-21) Program Results	75.0%	* *	76.9%	10 13	
7/1/2014 - 6/30/2015	Veterans	84.8%	84 99	85.2%	368 432	
Cumulative Time Period	Six-Months Average Earnings	Value	Numerator Denominator	Value	Numerator Denominator	Neg. Perf. (80%)
7/1/2014 - 6/30/2015	Adults	\$17,720	19,952,347 1,126	\$17,415	82,685,501 4,748	
7/1/2014 - 6/30/2015	Dislocated Workers	\$18,750	15,975,290 852	\$18,302	67,204,603 3,672	
7/1/2014 - 6/30/2015	National Emergency Grant	\$18,666	447,989 24	\$16,625	914,377 55	
7/1/2014 - 6/30/2015	Older Youth (19-21) Program Results	\$4,397	* *	\$4,432	57,622 13	
7/1/2014 - 6/30/2015	Veterans	\$21,582	1,812,852 84	\$20,677	7,609,040 368	
Cumulative Time Period	Employment and Credential Rate	Value	Numerator Denominator	Value	Numerator Denominator	
1/1/2015 - 12/31/2015	Adults	34.5%	10 29	16.0%	30 187	
1/1/2015 - 12/31/2015	Dislocated Workers	40.0%	10 25	20.3%	29 143	
1/1/2015 - 12/31/2015	Older Youth (19-21) Program Results	20.0%	* *	23.8%	* *	

* Data suppressed for confidentiality purposes

WIA Quarterly Report (ETA Form 9090)

Clackamas Workforce Partnership
 PY 2016 Qtr-1

Cumulative Time Period	Credential Attainment	Value	Numerator Denominator	Value	Numerator Denominator
1/1/2015 - 12/31/2015	Adults	43.3%	13 30	19.2%	37 193
1/1/2015 - 12/31/2015	Dislocated Workers	52.0%	13 25	24.8%	36 145
1/1/2015 - 12/31/2015	National Emergency Grant	62.5%	10 16	31.9%	23 72
1/1/2015 - 12/31/2015	Youth (14-21) Program Results	44.4%	12 27	50.9%	54 106
Cumulative Time Period	Veteran Priority of Service	Value	Numerator Denominator	Value	Numerator Denominator
10/1/2015 - 9/30/2016	Received a Service During the Entry Period	100.0%	168 168	100.0%	795 795
10/1/2015 - 9/30/2016	Received a Staff Assisted Service During the Entry Period	58.3%	98 168	64.0%	509 795

Performance was Calculated: 1/19/2017 1:59:44 PM

Office of Community Colleges and Workforce Development

Clackamas Workforce Partnership
Program Year 2016 Rolling 4 Quarters

Adult Entered Employment

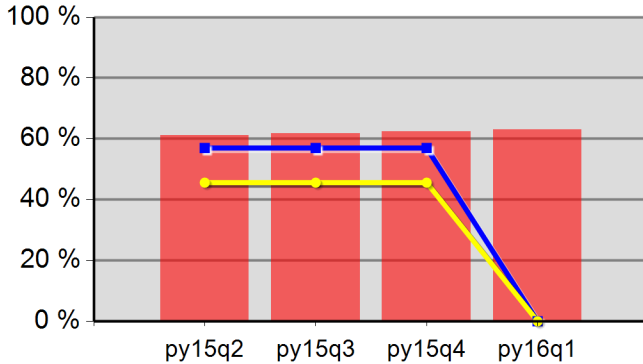

61.2%	61.8%	62.3%	63.0%
Neg Level	0.0%	80% Neg	0.0%

DW Entered Employment

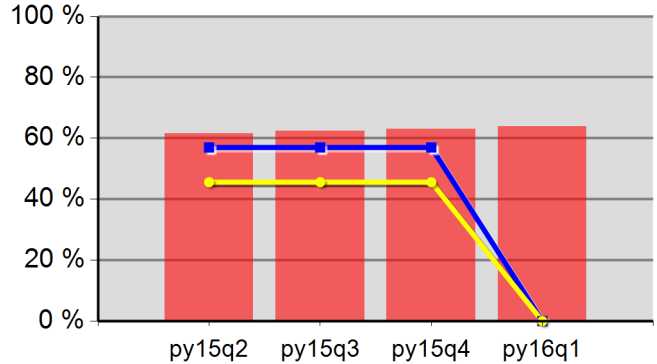

61.6%	62.3%	63.0%	63.8%
Neg Level	0.0%	80% Neg	0.0%

Adult Retention

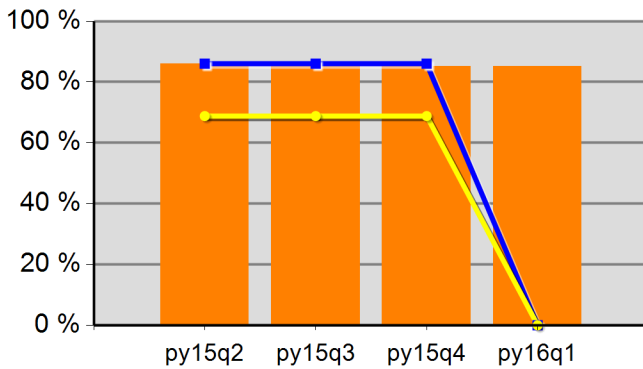

86.0%	85.4%	85.2%	85.2%
Neg Level	0.0%	80% Neg	0.0%

DW Retention

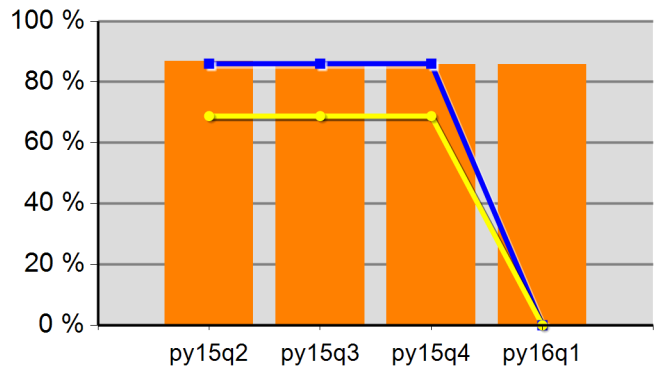

86.8%	86.1%	85.8%	85.8%
Neg Level	0.0%	80% Neg	0.0%

Adult Average Earnings

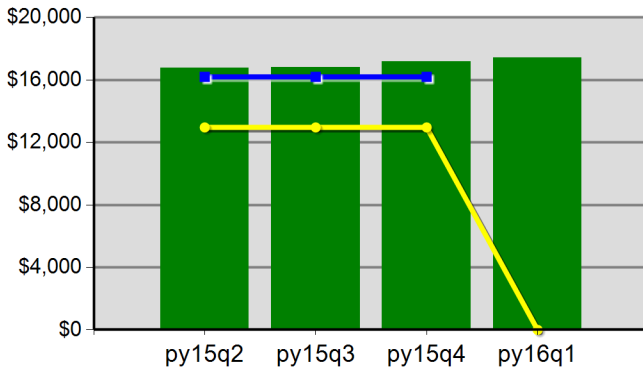

\$167.7	\$168.3	\$171.9	\$174.1
Neg Level		80% Neg	\$0.0

DW Average Earnings

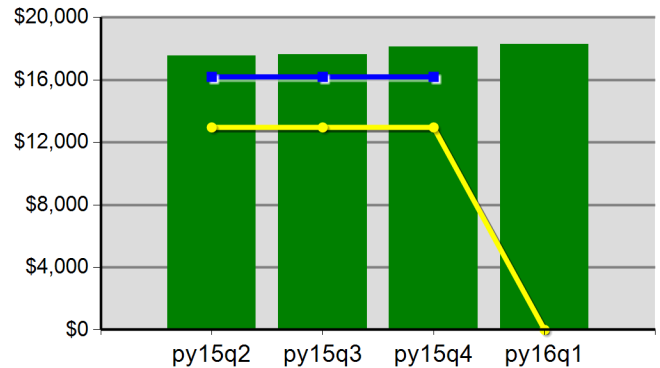

\$175.6	\$176.5	\$181.2	\$183.0
Neg Level		80% Neg	\$0.0

Office of Community Colleges and Workforce Development

Clackamas Workforce Partnership
Program Year 2016 Rolling 4 Quarters

Youth Employment or Education

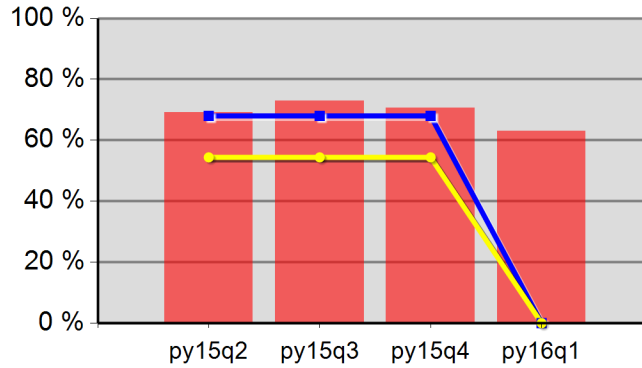

69.1%	73.0%	70.6%	63.1%
Neg Level	0.0%	80% Neg	0.0%

Youth Degree or Certificate

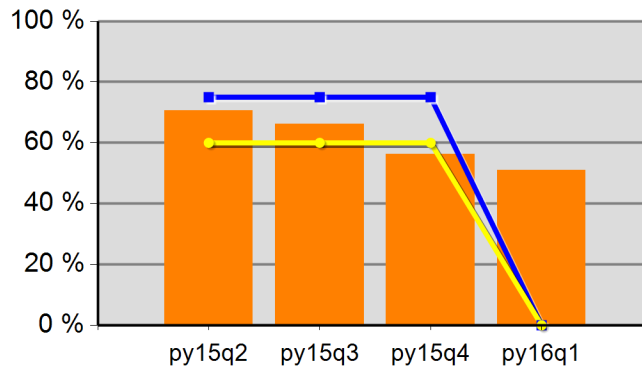

70.7%	66.1%	56.3%	50.9%
Neg Level	0.0%	80% Neg	0.0%

Youth Literacy and Numeracy Gains

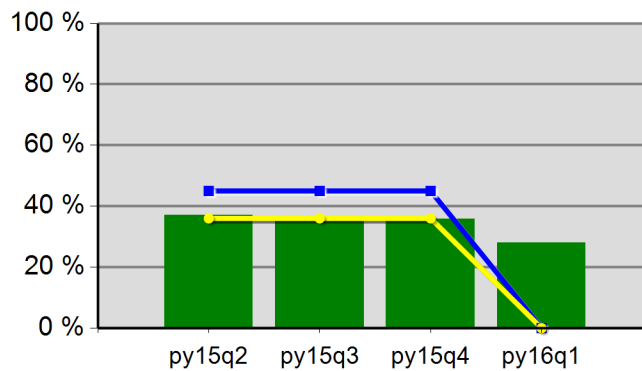

37.0%	36.1%	35.8%	28.0%
Neg Level	0.0%	80% Neg	0.0%

WIA Quarterly Report (ETA Form 9090)

Incite, Inc.
PY 2016 Qtr-1

Cumulative Time Period	Participants	Single Quarter		Cumulative 4-Qtr	
		Value		Value	
10/1/2015 - 9/30/2016	Total Adult Customers	9,531		30,442	
	Total Adults (self-service only)	3,169		11,762	
	WIA Adult	9,528		30,435	
	WIA Dislocated Worker	4,505		13,821	
	National Emergency Grant	43		103	
	Total Veterans	853		2,597	
	Post 9/11 Era Veterans	275		871	
	Post 9/11 Era Veterans Receiving Intensive Services	11		29	
	TAP Workshop Veterans	61		176	
	Received Training Services	186		410	
	Received Training Services - Adults	186		409	
	Received Training Services - Dislocated Workers	94		213	
	Received Training Services - NEG	28		90	
	Total Youth (14-21)	199		314	
	Younger Youth (14-18)	137		224	
	Older Youth (19-21)	62		90	
	Out-of-School Youth	164		243	
	In-School Youth	35		71	
Cumulative Time Period	Exiters	Value		Value	
7/1/2015 - 6/30/2016	Total Adult Customers	6,303		28,201	
	Total Adults (self-service only)	2,545		11,811	
	WIA Adult	6,303		28,197	
	WIA Dislocated Worker	2,765		12,398	
	National Emergency Grant	20		80	
	Total Veterans	527		2,416	
	Post 9/11 Era Veterans	179		858	
	Post 9/11 Era Veterans Receiving Intensive Services	7		27	
	TAP Workshop Veterans	31		171	
	Received Training Services	69		274	
	Received Training Services - Adults	69		272	
	Received Training Services - Dislocated Workers	45		152	
	Received Training Services - NEG	19		77	
	Total Youth (14-21)	45		169	
	Younger Youth (14-18)	34		128	
	Older Youth (19-21)	11		41	
	Out-of-School Youth	38		101	
	In-School Youth	7		68	

* Data suppressed for confidentiality purposes

WIA Quarterly Report (ETA Form 9090)

Incite, Inc.
PY 2016 Qtr-1

Cumulative Time Period	Youth	Single Quarter		Cumulative 4-Quarter		Neg. Perf. (80%)
		Value	Numerator Denominator	Value	Numerator Denominator	
1/1/2015 - 12/31/2015	Placement in Employment or Education	70.0%	14 20	79.1%	106 134	
1/1/2015 - 12/31/2015	Attainment of a Degree or Certificate	54.5%	12 22	61.7%	82 133	
10/1/2015 - 9/30/2016	Literacy and Numeracy Gains	55.2%	16 29	54.1%	53 98	
Cumulative Time Period	Entered Employment Rate	Value	Numerator Denominator	Value	Numerator Denominator	Neg. Perf. (80%)
1/1/2015 - 12/31/2015	Adults	63.6%	2,271 3,570	66.5%	9,665 14,540	
1/1/2015 - 12/31/2015	Dislocated Workers	64.1%	1,774 2,767	67.5%	7,723 11,434	
1/1/2015 - 12/31/2015	National Emergency Grant	68.4%	13 19	82.5%	47 57	
1/1/2015 - 12/31/2015	Older Youth (19-21) Program Results	100.0%	6 6	74.3%	26 35	
1/1/2015 - 12/31/2015	Veterans	56.8%	187 329	60.6%	840 1,386	
Cumulative Time Period	Retention Rate	Value	Numerator Denominator	Value	Numerator Denominator	Neg. Perf. (80%)
7/1/2014 - 6/30/2015	Adults	81.8%	2,517 3,078	86.2%	11,201 12,993	
7/1/2014 - 6/30/2015	Dislocated Workers	80.8%	1,926 2,384	86.0%	8,726 10,144	
7/1/2014 - 6/30/2015	National Emergency Grant	78.6%	11 14	87.7%	50 57	
7/1/2014 - 6/30/2015	Older Youth (19-21) Program Results	60.0%	* *	72.7%	16 22	
7/1/2014 - 6/30/2015	Veterans	80.7%	218 270	84.7%	944 1,114	
Cumulative Time Period	Six-Months Average Earnings	Value	Numerator Denominator	Value	Numerator Denominator	Neg. Perf. (80%)
7/1/2014 - 6/30/2015	Adults	\$14,360	36,144,496 2,517	\$14,576	163,269,185 11,201	
7/1/2014 - 6/30/2015	Dislocated Workers	\$14,614	28,145,898 1,926	\$14,834	129,443,409 8,726	
7/1/2014 - 6/30/2015	National Emergency Grant	\$18,122	199,346 11	\$16,394	819,679 50	
7/1/2014 - 6/30/2015	Older Youth (19-21) Program Results	\$4,422	* *	\$5,010	110,227 22	
7/1/2014 - 6/30/2015	Veterans	\$16,083	3,506,075 218	\$17,155	16,193,940 944	
Cumulative Time Period	Employment and Credential Rate	Value	Numerator Denominator	Value	Numerator Denominator	
1/1/2015 - 12/31/2015	Adults	7.9%	* *	8.2%	26 317	
1/1/2015 - 12/31/2015	Dislocated Workers	3.1%	* *	7.2%	13 180	
1/1/2015 - 12/31/2015	Older Youth (19-21) Program Results	28.6%	* *	33.3%	12 36	

* Data suppressed for confidentiality purposes

WIA Quarterly Report (ETA Form 9090)

Incite, Inc.
PY 2016 Qtr-1

Cumulative Time Period	Credential Attainment	Value	Numerator Denominator	Value	Numerator Denominator
1/1/2015 - 12/31/2015	Adults	9.1%	6 66	8.9%	29 326
1/1/2015 - 12/31/2015	Dislocated Workers	6.1%	* *	8.7%	16 183
1/1/2015 - 12/31/2015	National Emergency Grant	4.8%	* *	14.5%	10 69
1/1/2015 - 12/31/2015	Youth (14-21) Program Results	54.5%	12 22	61.7%	82 133
Cumulative Time Period	Veteran Priority of Service	Value	Numerator Denominator	Value	Numerator Denominator
10/1/2015 - 9/30/2016	Received a Service During the Entry Period	100.0%	488 488	100.0%	2,320 2,320
10/1/2015 - 9/30/2016	Received a Staff Assisted Service During the Entry Period	58.2%	284 488	58.1%	1,349 2,320

Performance was Calculated: 1/19/2017 1:59:57 PM

Office of Community Colleges and Workforce Development

Incite, Inc.
Program Year 2016 Rolling 4 Quarters

Adult Entered Employment

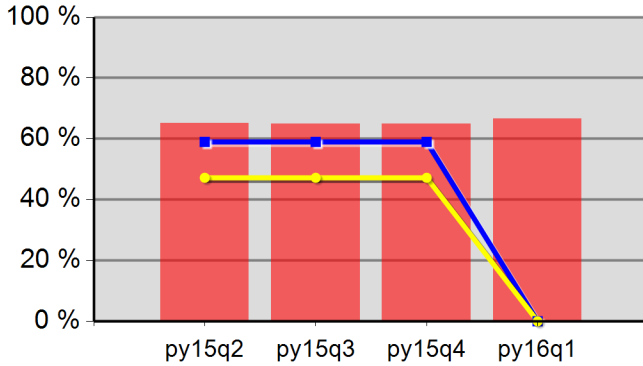

65.1%	64.9%	65.0%	66.5%
Neg Level	0.0%	80% Neg	0.0%

DW Entered Employment

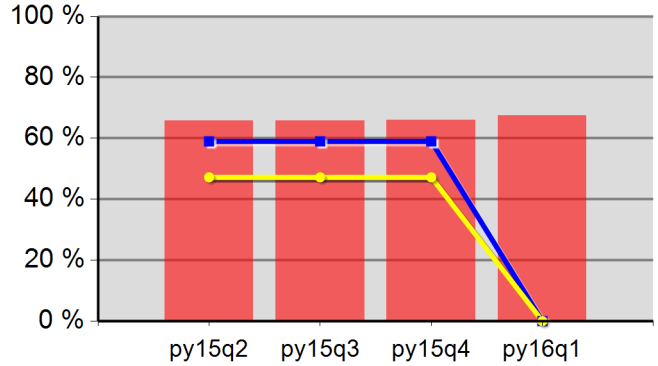

65.8%	65.7%	65.9%	67.5%
Neg Level	0.0%	80% Neg	0.0%

Adult Retention

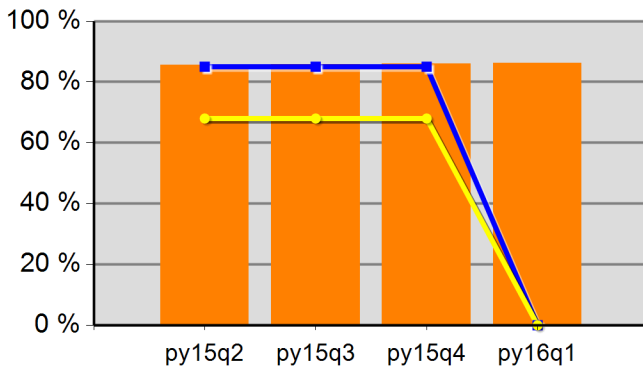

85.6%	85.7%	85.9%	86.2%
Neg Level	0.0%	80% Neg	0.0%

DW Retention

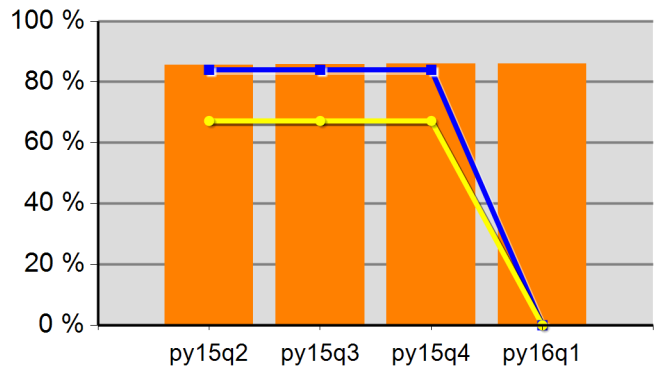

85.5%	85.7%	85.9%	86.0%
Neg Level	0.0%	80% Neg	0.0%

Adult Average Earnings

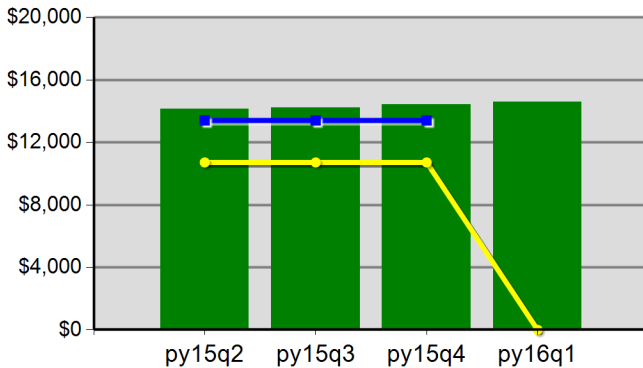

\$141.2	\$142.4	\$144.3	\$145.8
Neg Level		80% Neg	\$0.0

DW Average Earnings

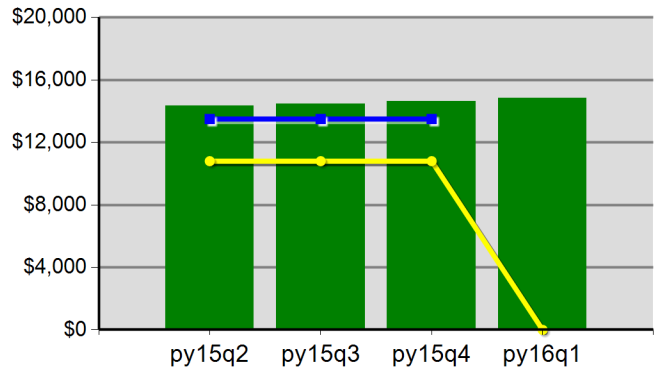

\$143.2	\$144.8	\$146.4	\$148.3
Neg Level		80% Neg	\$0.0

Incite, Inc.
Program Year 2016 Rolling 4 Quarters

Youth Employment or Education

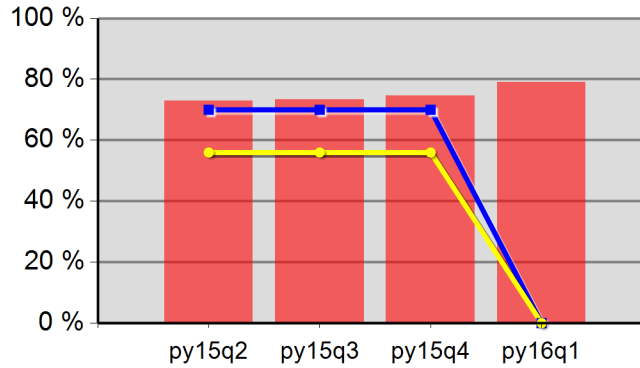

72.9%	73.3%	74.7%	79.1%
Neg Level	0.0%	80% Neg	0.0%

Youth Degree or Certificate

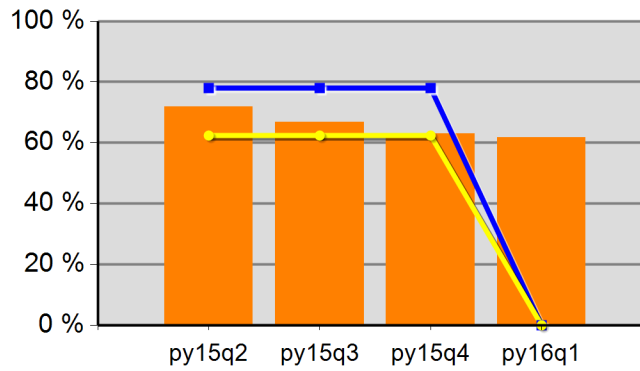

71.8%	66.9%	63.0%	61.7%
Neg Level	0.0%	80% Neg	0.0%

Youth Literacy and Numeracy Gains

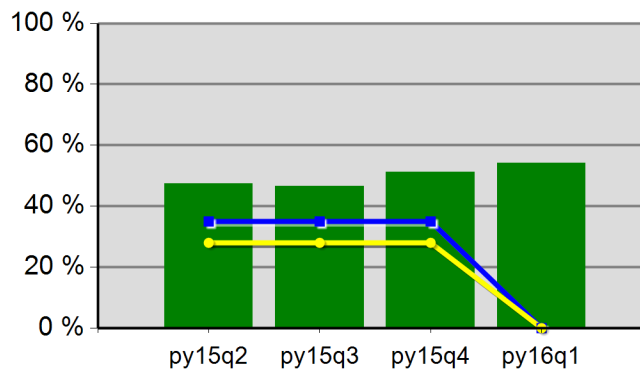

47.4%	46.5%	51.2%	54.1%
Neg Level	0.0%	80% Neg	0.0%

WIA Quarterly Report (ETA Form 9090)

Lane Workforce Partnership
PY 2016 Qtr-1

Cumulative Time Period	Participants	Single Quarter		Cumulative 4-Qtr	
		Value		Value	
10/1/2015 - 9/30/2016	Total Adult Customers	5,149		17,357	
	Total Adults (self-service only)	2,031		7,458	
	WIA Adult	5,147		17,354	
	WIA Dislocated Worker	2,310		7,434	
	National Emergency Grant	26		71	
	Total Veterans	488		1,454	
	Post 9/11 Era Veterans	123		469	
	Post 9/11 Era Veterans Receiving Intensive Services	*		*	
	TAP Workshop Veterans	25		94	
	Received Training Services	80		193	
	Received Training Services - Adults	80		193	
	Received Training Services - Dislocated Workers	41		113	
	Received Training Services - NEG	19		54	
	Total Youth (14-21)	137		175	
	Younger Youth (14-18)	89		118	
	Older Youth (19-21)	48		57	
	Out-of-School Youth	98		111	
	In-School Youth	39		64	
Cumulative Time Period	Exiters	Value		Value	
7/1/2015 - 6/30/2016	Total Adult Customers	3,772		16,685	
	Total Adults (self-service only)	1,821		7,452	
	WIA Adult	3,771		16,683	
	WIA Dislocated Worker	1,409		6,968	
	National Emergency Grant	21		58	
	Total Veterans	322		1,360	
	Post 9/11 Era Veterans	118		486	
	Post 9/11 Era Veterans Receiving Intensive Services	*		8	
	TAP Workshop Veterans	19		105	
	Received Training Services	72		218	
	Received Training Services - Adults	72		218	
	Received Training Services - Dislocated Workers	39		133	
	Received Training Services - NEG	20		53	
	Total Youth (14-21)	18		74	
	Younger Youth (14-18)	17		59	
	Older Youth (19-21)	*		15	
	Out-of-School Youth	*		25	
	In-School Youth	15		49	

* Data suppressed for confidentiality purposes

WIA Quarterly Report (ETA Form 9090)

Lane Workforce Partnership
PY 2016 Qtr-1

Cumulative Time Period	Youth	Single Quarter		Cumulative 4-Quarter		Neg. Perf. (80%)
		Value	Numerator Denominator	Value	Numerator Denominator	
1/1/2015 - 12/31/2015	Placement in Employment or Education	77.8%	7 9	76.8%	73 95	
1/1/2015 - 12/31/2015	Attainment of a Degree or Certificate	55.6%	* *	75.9%	66 87	
10/1/2015 - 9/30/2016	Literacy and Numeracy Gains	71.4%	* *	48.7%	19 39	
Cumulative Time Period	Entered Employment Rate	Value	Numerator Denominator	Value	Numerator Denominator	Neg. Perf. (80%)
1/1/2015 - 12/31/2015	Adults	57.9%	1,116 1,929	63.1%	5,004 7,931	
1/1/2015 - 12/31/2015	Dislocated Workers	57.6%	876 1,520	63.3%	3,963 6,258	
1/1/2015 - 12/31/2015	National Emergency Grant	90.0%	9 10	86.8%	33 38	
1/1/2015 - 12/31/2015	Older Youth (19-21) Program Results	50.0%	* *	63.2%	12 19	
1/1/2015 - 12/31/2015	Veterans	54.5%	97 178	59.8%	447 748	
Cumulative Time Period	Retention Rate	Value	Numerator Denominator	Value	Numerator Denominator	Neg. Perf. (80%)
7/1/2014 - 6/30/2015	Adults	84.4%	1,330 1,576	86.6%	5,754 6,644	
7/1/2014 - 6/30/2015	Dislocated Workers	84.8%	1,006 1,186	86.5%	4,534 5,239	
7/1/2014 - 6/30/2015	National Emergency Grant	72.7%	8 11	88.4%	38 43	
7/1/2014 - 6/30/2015	Older Youth (19-21) Program Results	71.4%	* *	73.3%	11 15	
7/1/2014 - 6/30/2015	Veterans	86.3%	126 146	86.5%	466 539	
Cumulative Time Period	Six-Months Average Earnings	Value	Numerator Denominator	Value	Numerator Denominator	Neg. Perf. (80%)
7/1/2014 - 6/30/2015	Adults	\$14,372	19,099,827 1,329	\$14,326	82,418,771 5,753	
7/1/2014 - 6/30/2015	Dislocated Workers	\$14,815	14,889,214 1,005	\$14,589	66,130,287 4,533	
7/1/2014 - 6/30/2015	National Emergency Grant	\$24,460	195,677 8	\$20,278	770,569 38	
7/1/2014 - 6/30/2015	Older Youth (19-21) Program Results	\$2,609	15,654 6	\$4,976	64,685 13	
7/1/2014 - 6/30/2015	Veterans	\$16,464	2,074,501 126	\$16,069	7,487,942 466	
Cumulative Time Period	Employment and Credential Rate	Value	Numerator Denominator	Value	Numerator Denominator	
1/1/2015 - 12/31/2015	Adults	31.6%	12 38	21.8%	38 174	
1/1/2015 - 12/31/2015	Dislocated Workers	27.6%	8 29	21.1%	24 114	
1/1/2015 - 12/31/2015	Older Youth (19-21) Program Results	0.0%	* *	20.0%	* *	

* Data suppressed for confidentiality purposes

WIA Quarterly Report (ETA Form 9090)

Lane Workforce Partnership
PY 2016 Qtr-1

Cumulative Time Period	Credential Attainment	Value	Numerator Denominator	Value	Numerator Denominator
1/1/2015 - 12/31/2015	Adults	30.8%	12 39	24.2%	43 178
1/1/2015 - 12/31/2015	Dislocated Workers	26.7%	8 30	24.1%	28 116
1/1/2015 - 12/31/2015	National Emergency Grant	50.0%	6 12	40.5%	15 37
1/1/2015 - 12/31/2015	Youth (14-21) Program Results	55.6%	* *	75.9%	66 87
Cumulative Time Period	Veteran Priority of Service	Value	Numerator Denominator	Value	Numerator Denominator
10/1/2015 - 9/30/2016	Received a Service During the Entry Period	100.0%	304 304	100.0%	1,322 1,322
10/1/2015 - 9/30/2016	Received a Staff Assisted Service During the Entry Period	53.6%	163 304	57.9%	765 1,322

Performance was Calculated: 1/19/2017 2:00:09 PM

* Data suppressed for confidentiality purposes

Office of Community Colleges and Workforce Development

Lane Workforce Partnership
Program Year 2016 Rolling 4 Quarters

Adult Entered Employment

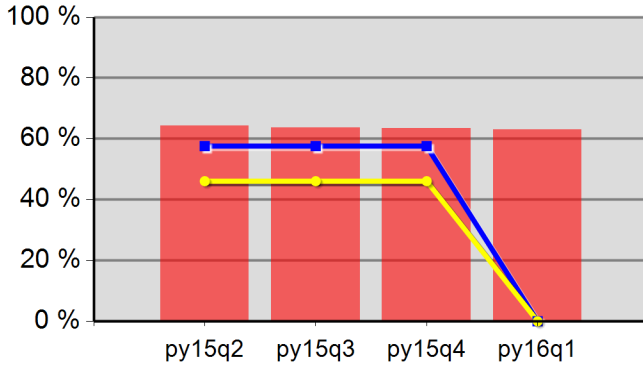

64.2%	63.6%	63.4%	63.1%
Neg Level	0.0%	80% Neg	0.0%

DW Entered Employment

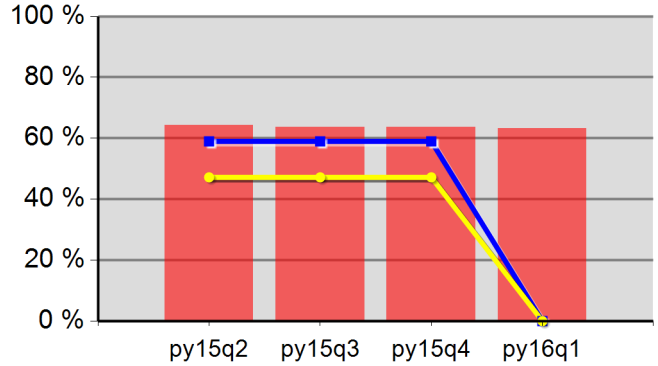

64.3%	63.7%	63.7%	63.3%
Neg Level	0.0%	80% Neg	0.0%

Adult Retention

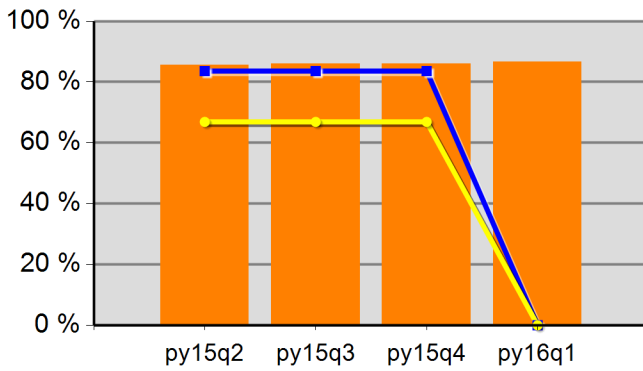

85.6%	86.0%	85.9%	86.6%
Neg Level	0.0%	80% Neg	0.0%

DW Retention

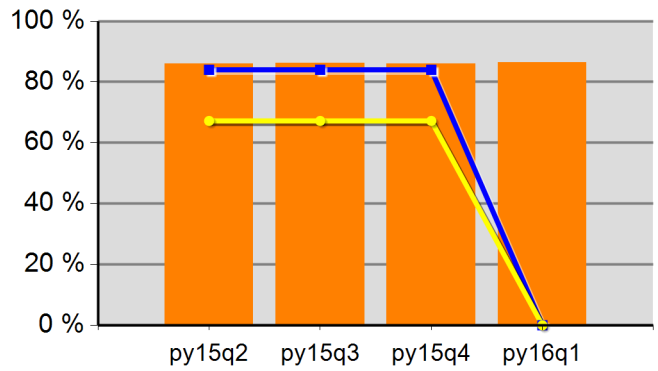

86.1%	86.3%	86.0%	86.5%
Neg Level	0.0%	80% Neg	0.0%

Adult Average Earnings

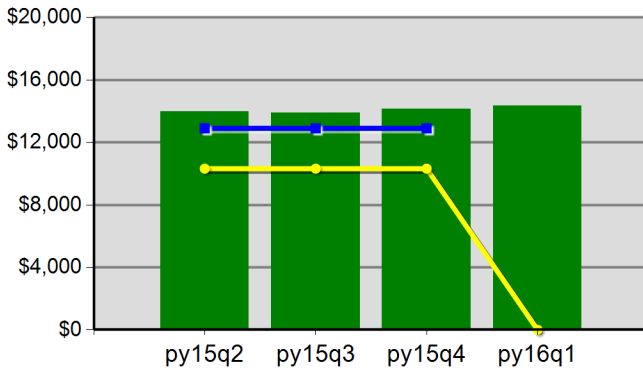

\$139.9	\$139.0	\$141.2	\$143.3
Neg Level		80% Neg	\$0.0

DW Average Earnings

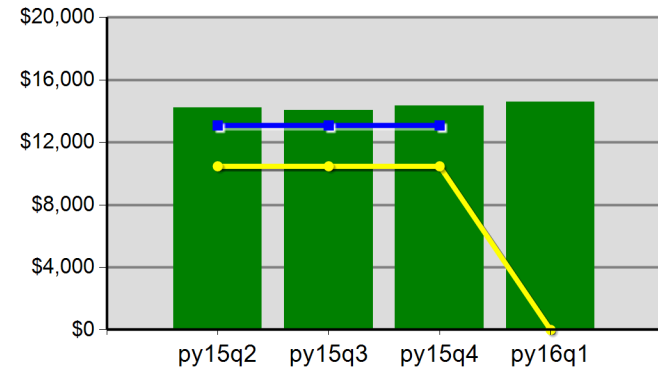

\$142.1	\$140.6	\$143.2	\$145.9
Neg Level		80% Neg	\$0.0

Office of Community Colleges and Workforce Development

Lane Workforce Partnership
Program Year 2016 Rolling 4 Quarters

Youth Employment or Education

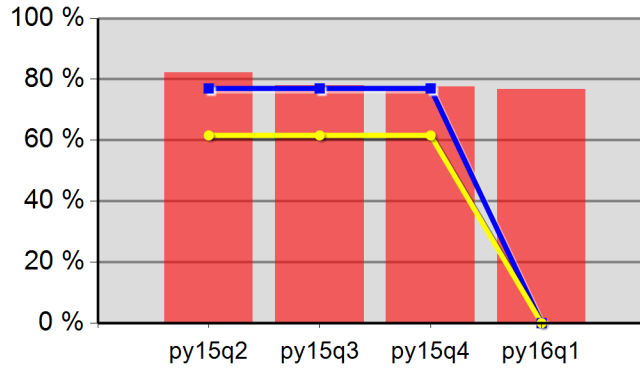

82.1%	77.9%	77.6%	76.8%
Neg Level	0.0%	80% Neg	0.0%

Youth Degree or Certificate

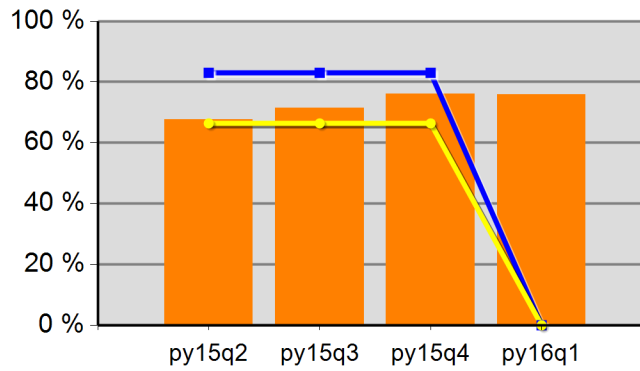

67.6%	71.4%	76.1%	75.9%
Neg Level	0.0%	80% Neg	0.0%

Youth Literacy and Numeracy Gains

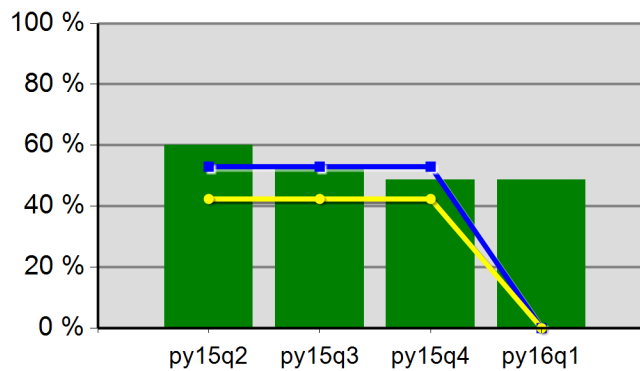

60.0%	52.2%	48.6%	48.7%
Neg Level	0.0%	80% Neg	0.0%

WIA Quarterly Report (ETA Form 9090)

Southwestern Oregon WIB
PY 2016 Qtr-1

Cumulative Time Period	Participants	Single Quarter		Cumulative 4-Qtr	
		Value		Value	
10/1/2015 - 9/30/2016	Total Adult Customers	3,324		10,911	
	Total Adults (self-service only)	1,418		4,941	
	WIA Adult	3,322		10,908	
	WIA Dislocated Worker	1,290		4,171	
	National Emergency Grant	50		76	
	Total Veterans	251		849	
	Post 9/11 Era Veterans	69		251	
	Post 9/11 Era Veterans Receiving Intensive Services	*		7	
	TAP Workshop Veterans	12		43	
	Received Training Services	107		223	
	Received Training Services - Adults	106		222	
	Received Training Services - Dislocated Workers	44		117	
	Received Training Services - NEG	19		58	
	Total Youth (14-21)	97		164	
	Younger Youth (14-18)	41		67	
	Older Youth (19-21)	56		97	
	Out-of-School Youth	78		111	
	In-School Youth	19		53	
Cumulative Time Period	Exiters	Single Quarter		Cumulative 4-Qtr	
		Value		Value	
7/1/2015 - 6/30/2016	Total Adult Customers	2,230		10,390	
	Total Adults (self-service only)	1,058		4,828	
	WIA Adult	2,230		10,388	
	WIA Dislocated Worker	812		3,970	
	National Emergency Grant	13		36	
	Total Veterans	184		854	
	Post 9/11 Era Veterans	51		271	
	Post 9/11 Era Veterans Receiving Intensive Services	*		*	
	TAP Workshop Veterans	9		51	
	Received Training Services	43		106	
	Received Training Services - Adults	43		106	
	Received Training Services - Dislocated Workers	21		69	
	Received Training Services - NEG	13		36	
	Total Youth (14-21)	35		88	
	Younger Youth (14-18)	14		36	
	Older Youth (19-21)	21		52	
	Out-of-School Youth	19		39	
	In-School Youth	16		49	

* Data suppressed for confidentiality purposes

WIA Quarterly Report (ETA Form 9090)

Southwestern Oregon WIB
PY 2016 Qtr-1

Cumulative Time Period	Youth	Single Quarter		Cumulative 4-Quarter		Neg. Perf. (80%)
		Value	Numerator Denominator	Value	Numerator Denominator	
1/1/2015 - 12/31/2015	Placement in Employment or Education	44.4%	* *	75.0%	30 40	
1/1/2015 - 12/31/2015	Attainment of a Degree or Certificate	76.9%	10 13	90.3%	56 62	
10/1/2015 - 9/30/2016	Literacy and Numeracy Gains	75.0%	* *	87.5%	7 8	
Cumulative Time Period	Entered Employment Rate	Value	Numerator Denominator	Value	Numerator Denominator	Neg. Perf. (80%)
1/1/2015 - 12/31/2015	Adults	54.8%	579 1,056	62.1%	2,907 4,679	
1/1/2015 - 12/31/2015	Dislocated Workers	56.2%	415 739	63.9%	2,208 3,455	
1/1/2015 - 12/31/2015	National Emergency Grant	85.7%	6 7	85.1%	40 47	
1/1/2015 - 12/31/2015	Older Youth (19-21) Program Results	60.0%	* *	85.2%	23 27	
1/1/2015 - 12/31/2015	Veterans	49.4%	44 89	60.5%	274 453	
Cumulative Time Period	Retention Rate	Value	Numerator Denominator	Value	Numerator Denominator	Neg. Perf. (80%)
7/1/2014 - 6/30/2015	Adults	81.7%	753 922	84.4%	3,370 3,995	
7/1/2014 - 6/30/2015	Dislocated Workers	81.5%	576 707	84.7%	2,609 3,079	
7/1/2014 - 6/30/2015	National Emergency Grant	90.5%	19 21	87.5%	49 56	
7/1/2014 - 6/30/2015	Older Youth (19-21) Program Results	83.3%	* *	84.0%	21 25	
7/1/2014 - 6/30/2015	Veterans	80.2%	73 91	80.4%	287 357	
Cumulative Time Period	Six-Months Average Earnings	Value	Numerator Denominator	Value	Numerator Denominator	Neg. Perf. (80%)
7/1/2014 - 6/30/2015	Adults	\$12,151	9,149,379 753	\$12,586	42,325,105 3,363	
7/1/2014 - 6/30/2015	Dislocated Workers	\$12,491	7,194,550 576	\$12,969	33,746,452 2,602	
7/1/2014 - 6/30/2015	National Emergency Grant	\$15,015	285,290 19	\$15,727	723,420 46	
7/1/2014 - 6/30/2015	Older Youth (19-21) Program Results	\$7,428	44,567 6	\$4,620	115,508 25	
7/1/2014 - 6/30/2015	Veterans	\$15,175	1,107,768 73	\$14,579	4,169,498 286	
Cumulative Time Period	Employment and Credential Rate	Value	Numerator Denominator	Value	Numerator Denominator	Neg. Perf. (80%)
1/1/2015 - 12/31/2015	Adults	35.7%	* *	23.2%	22 95	
1/1/2015 - 12/31/2015	Dislocated Workers	41.7%	* *	21.5%	17 79	
1/1/2015 - 12/31/2015	Older Youth (19-21) Program Results	66.7%	* *	83.3%	25 30	

* Data suppressed for confidentiality purposes

WIA Quarterly Report (ETA Form 9090)

Southwestern Oregon WIB
PY 2016 Qtr-1

Cumulative Time Period	Credential Attainment	Value	Numerator Denominator	Value	Numerator Denominator
1/1/2015 - 12/31/2015	Adults	42.9%	6 14	31.3%	31 99
1/1/2015 - 12/31/2015	Dislocated Workers	50.0%	6 12	26.3%	21 80
1/1/2015 - 12/31/2015	National Emergency Grant	85.7%	6 7	36.7%	18 49
1/1/2015 - 12/31/2015	Youth (14-21) Program Results	78.6%	11 14	90.5%	57 63
Cumulative Time Period	Veteran Priority of Service	Value	Numerator Denominator	Value	Numerator Denominator
10/1/2015 - 9/30/2016	Received a Service During the Entry Period	100.0%	181 181	100.0%	830 830
10/1/2015 - 9/30/2016	Received a Staff Assisted Service During the Entry Period	48.1%	87 181	53.1%	441 830

Performance was Calculated: 1/19/2017 2:00:18 PM

Office of Community Colleges and Workforce Development

Southwestern Oregon WIB
Program Year 2016 Rolling 4 Quarters

Adult Entered Employment

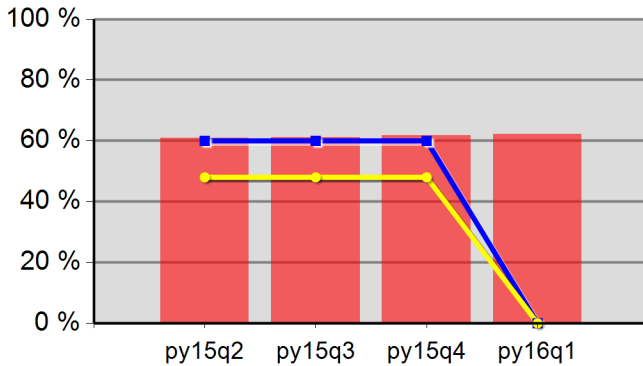

61.0%	61.2%	61.8%	62.1%
Neg Level	0.0%	80% Neg	0.0%

DW Entered Employment

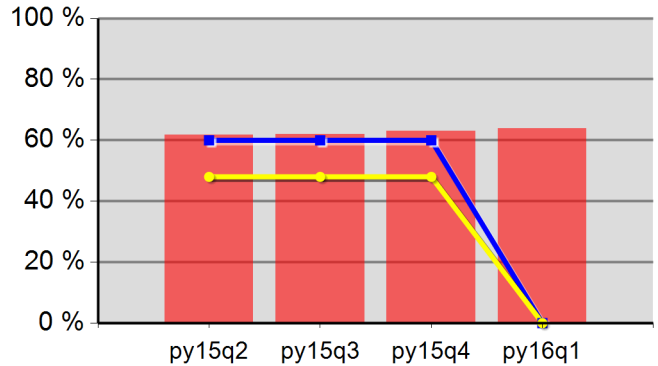

61.8%	62.0%	63.0%	63.9%
Neg Level	0.0%	80% Neg	0.0%

Adult Retention

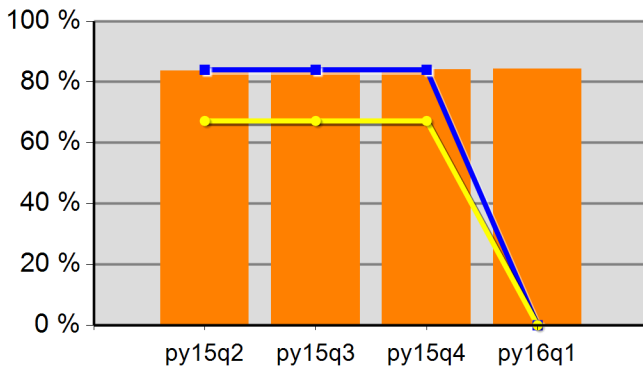

83.6%	84.5%	84.1%	84.4%
Neg Level	0.0%	80% Neg	0.0%

DW Retention

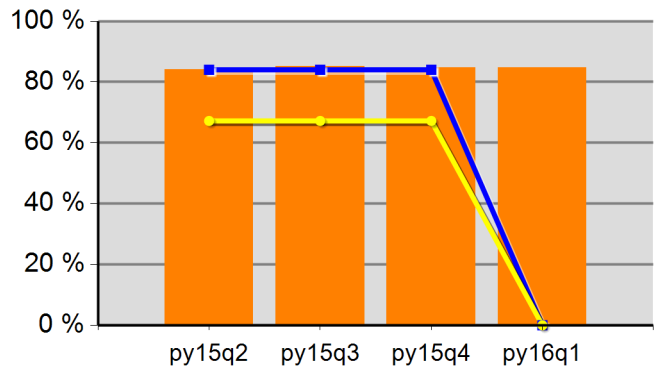

84.0%	85.1%	84.8%	84.7%
Neg Level	0.0%	80% Neg	0.0%

Adult Average Earnings

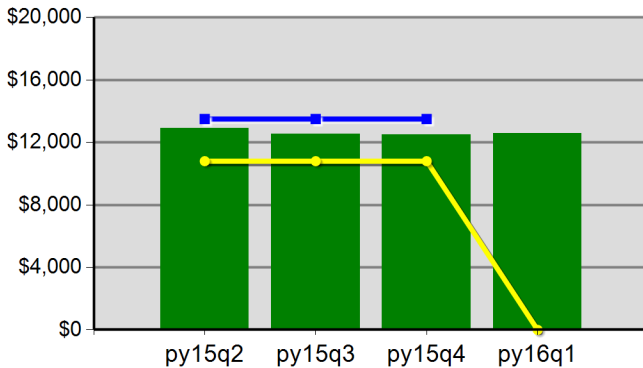

\$129.0	\$125.6	\$124.8	\$125.9
Neg Level		80% Neg	\$0.0

DW Average Earnings

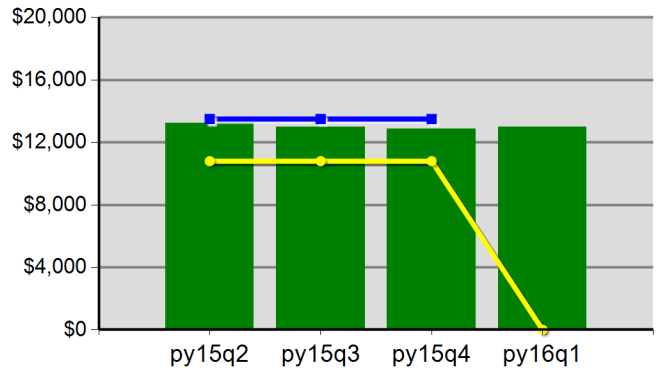

\$132.4	\$129.9	\$128.6	\$129.7
Neg Level		80% Neg	\$0.0

Southwestern Oregon WIB
 Program Year 2016 Rolling 4 Quarters

Youth Employment or Education

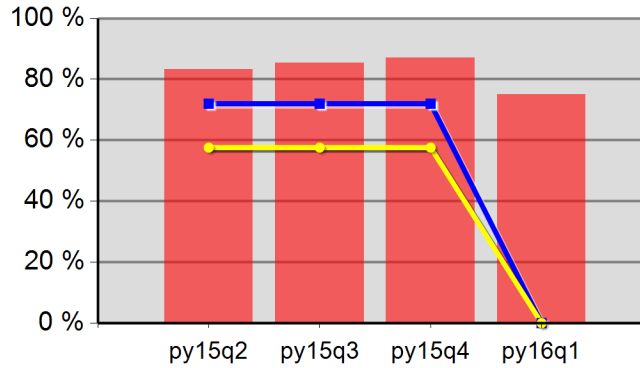

83.3%	85.4%	87.0%	75.0%
Neg Level	0.0%	80% Neg	0.0%

Youth Degree or Certificate

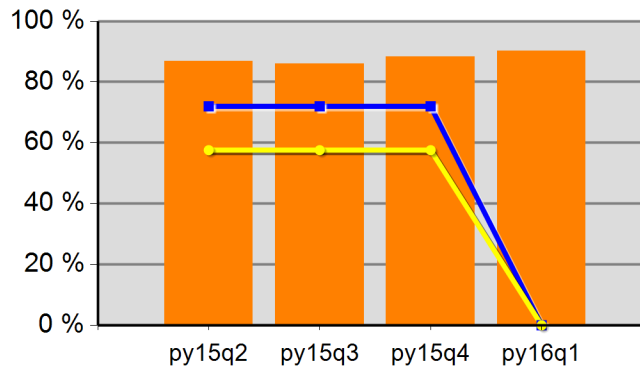

86.8%	85.9%	88.4%	90.3%
Neg Level	0.0%	80% Neg	0.0%

Youth Literacy and Numeracy Gains

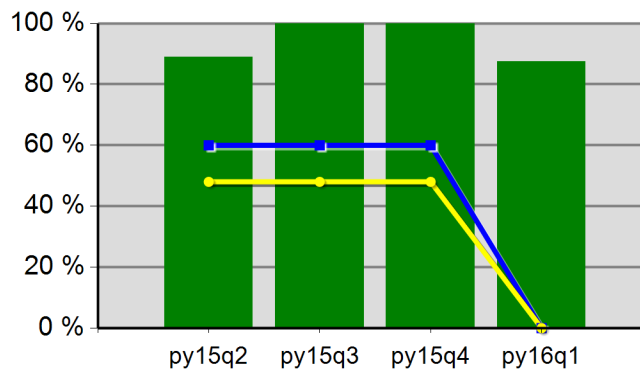

88.9%	100.0%	100.0%	87.5%
Neg Level	0.0%	80% Neg	0.0%

WIA Quarterly Report (ETA Form 9090)

Rogue Workforce Partnership
 PY 2016 Qtr-1

Cumulative Time Period	Participants	Single Quarter		Cumulative 4-Qtr	
		Value		Value	
10/1/2015 - 9/30/2016	Total Adult Customers	4,279		15,414	
	Total Adults (self-service only)	1,030		4,363	
	WIA Adult	4,277		15,412	
	WIA Dislocated Worker	2,243		8,141	
	National Emergency Grant	43		60	
	Total Veterans	383		1,311	
	Post 9/11 Era Veterans	131		445	
	Post 9/11 Era Veterans Receiving Intensive Services	*		11	
	TAP Workshop Veterans	24		92	
	Received Training Services	183		346	
	Received Training Services - Adults	183		346	
	Received Training Services - Dislocated Workers	105		194	
	Received Training Services - NEG	22		54	
	Total Youth (14-21)	182		268	
	Younger Youth (14-18)	104		158	
	Older Youth (19-21)	78		110	
	Out-of-School Youth	126		186	
In-School Youth	56		82		
Cumulative Time Period	Exiters	Value		Value	
7/1/2015 - 6/30/2016	Total Adult Customers	3,502		14,593	
	Total Adults (self-service only)	984		4,495	
	WIA Adult	3,502		14,593	
	WIA Dislocated Worker	1,816		7,619	
	National Emergency Grant	13		25	
	Total Veterans	304		1,251	
	Post 9/11 Era Veterans	78		415	
	Post 9/11 Era Veterans Receiving Intensive Services	*		10	
	TAP Workshop Veterans	16		88	
	Received Training Services	50		219	
	Received Training Services - Adults	50		219	
	Received Training Services - Dislocated Workers	29		134	
	Received Training Services - NEG	12		24	
	Total Youth (14-21)	43		120	
	Younger Youth (14-18)	31		78	
	Older Youth (19-21)	12		42	
	Out-of-School Youth	23		80	
In-School Youth	20		40		

* Data suppressed for confidentiality purposes

WIA Quarterly Report (ETA Form 9090)

Rogue Workforce Partnership
PY 2016 Qtr-1

		Single Quarter		Cumulative 4-Quarter		
Cumulative Time Period	Youth	Value	Numerator Denominator	Value	Numerator Denominator	Neg. Perf. (80%)
1/1/2015 - 12/31/2015	Placement in Employment or Education	65.0%	13 20	72.4%	97 134	
1/1/2015 - 12/31/2015	Attainment of a Degree or Certificate	36.4%	* *	61.3%	76 124	
10/1/2015 - 9/30/2016	Literacy and Numeracy Gains	21.4%	* *	25.7%	19 74	
Cumulative Time Period	Entered Employment Rate	Value	Numerator Denominator	Value	Numerator Denominator	Neg. Perf. (80%)
1/1/2015 - 12/31/2015	Adults	53.9%	1,088 2,017	62.9%	5,343 8,496	
1/1/2015 - 12/31/2015	Dislocated Workers	53.4%	836 1,565	63.5%	4,281 6,738	
1/1/2015 - 12/31/2015	National Emergency Grant	100.0%	* *	78.8%	41 52	
1/1/2015 - 12/31/2015	Older Youth (19-21) Program Results	60.0%	6 10	51.4%	18 35	
1/1/2015 - 12/31/2015	Veterans	43.2%	83 192	54.3%	426 785	
Cumulative Time Period	Retention Rate	Value	Numerator Denominator	Value	Numerator Denominator	Neg. Perf. (80%)
7/1/2014 - 6/30/2015	Adults	81.7%	1,398 1,712	83.7%	5,788 6,915	
7/1/2014 - 6/30/2015	Dislocated Workers	81.2%	1,092 1,345	84.2%	4,673 5,548	
7/1/2014 - 6/30/2015	National Emergency Grant	85.0%	17 20	90.3%	56 62	
7/1/2014 - 6/30/2015	Older Youth (19-21) Program Results	66.7%	6 9	78.3%	18 23	
7/1/2014 - 6/30/2015	Veterans	76.6%	118 154	80.4%	435 541	
Cumulative Time Period	Six-Months Average Earnings	Value	Numerator Denominator	Value	Numerator Denominator	Neg. Perf. (80%)
7/1/2014 - 6/30/2015	Adults	\$12,667	17,708,459 1,398	\$13,538	78,318,951 5,785	
7/1/2014 - 6/30/2015	Dislocated Workers	\$12,888	14,073,364 1,092	\$13,877	64,817,946 4,671	
7/1/2014 - 6/30/2015	National Emergency Grant	\$14,083	239,416 17	\$16,762	938,669 56	
7/1/2014 - 6/30/2015	Older Youth (19-21) Program Results	\$4,478	40,298 9	\$3,295	75,774 23	
7/1/2014 - 6/30/2015	Veterans	\$14,909	1,759,280 118	\$15,982	6,952,289 435	
Cumulative Time Period	Employment and Credential Rate	Value	Numerator Denominator	Value	Numerator Denominator	
1/1/2015 - 12/31/2015	Adults	14.5%	9 62	16.0%	56 351	
1/1/2015 - 12/31/2015	Dislocated Workers	18.9%	7 37	16.2%	36 222	
1/1/2015 - 12/31/2015	Older Youth (19-21) Program Results	20.0%	* *	23.8%	10 42	

* Data suppressed for confidentiality purposes

WIA Quarterly Report (ETA Form 9090)

Rogue Workforce Partnership
 PY 2016 Qtr-1

Cumulative Time Period	Credential Attainment	Value	Numerator Denominator	Value	Numerator Denominator
1/1/2015 - 12/31/2015	Adults	14.1%	9 64	18.4%	66 359
1/1/2015 - 12/31/2015	Dislocated Workers	17.9%	7 39	20.4%	46 226
1/1/2015 - 12/31/2015	National Emergency Grant	0.0%	* *	19.3%	11 57
1/1/2015 - 12/31/2015	Youth (14-21) Program Results	36.4%	* *	61.3%	76 124
Cumulative Time Period	Veteran Priority of Service	Value	Numerator Denominator	Value	Numerator Denominator
10/1/2015 - 9/30/2016	Received a Service During the Entry Period	100.0%	265 265	100.0%	1,251 1,251
10/1/2015 - 9/30/2016	Received a Staff Assisted Service During the Entry Period	64.2%	170 265	66.5%	832 1,251

Performance was Calculated: 1/19/2017 2:00:28 PM

* Data suppressed for confidentiality purposes

Office of Community Colleges and Workforce Development

Rogue Workforce Partnership
Program Year 2016 Rolling 4 Quarters

Adult Entered Employment

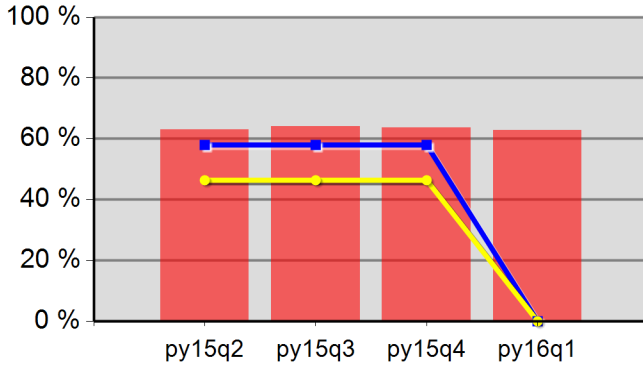

63.0%	64.0%	63.6%	62.9%
Neg Level	0.0%	80% Neg	0.0%

DW Entered Employment

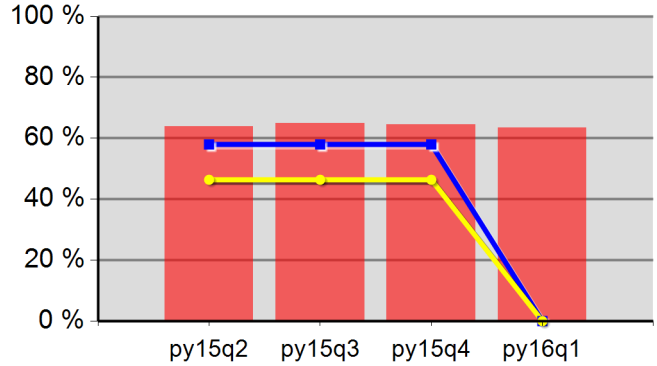

63.9%	64.9%	64.5%	63.5%
Neg Level	0.0%	80% Neg	0.0%

Adult Retention

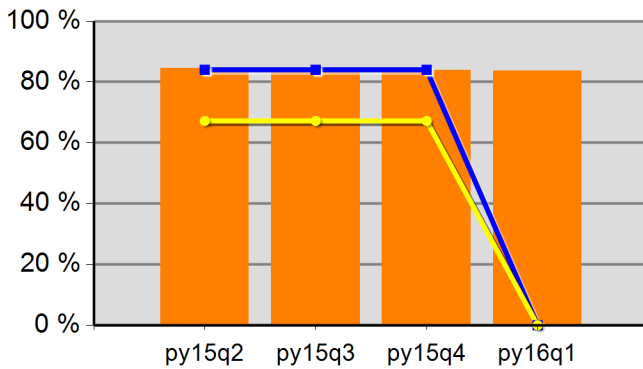

84.6%	84.4%	83.9%	83.7%
Neg Level	0.0%	80% Neg	0.0%

DW Retention

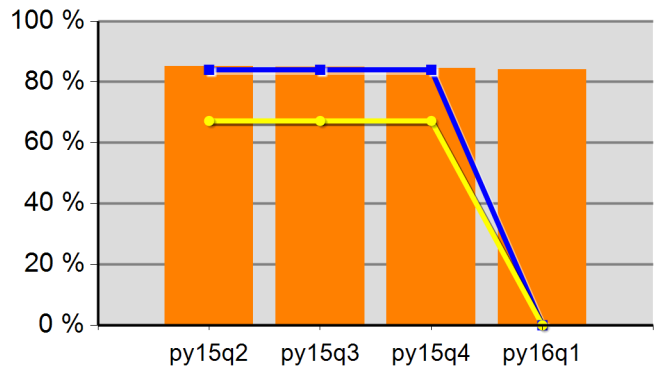

85.1%	85.0%	84.5%	84.2%
Neg Level	0.0%	80% Neg	0.0%

Adult Average Earnings

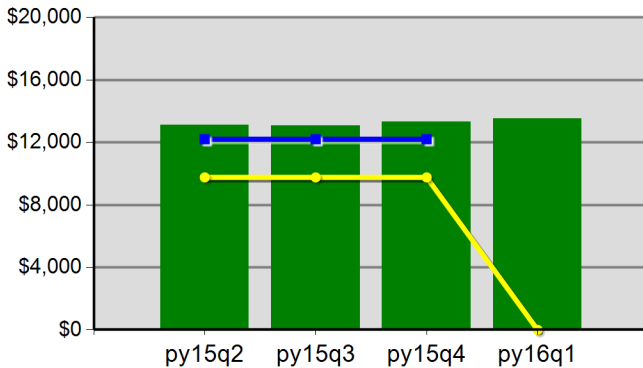

\$131.1	\$130.6	\$133.2	\$135.4
Neg Level		80% Neg	\$0.0

DW Average Earnings

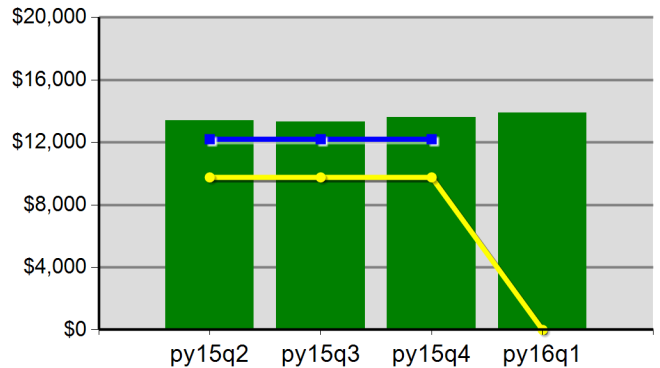

\$133.8	\$133.2	\$136.2	\$138.8
Neg Level		80% Neg	\$0.0

Office of Community Colleges and Workforce Development

Rogue Workforce Partnership
Program Year 2016 Rolling 4 Quarters

Youth Employment or Education

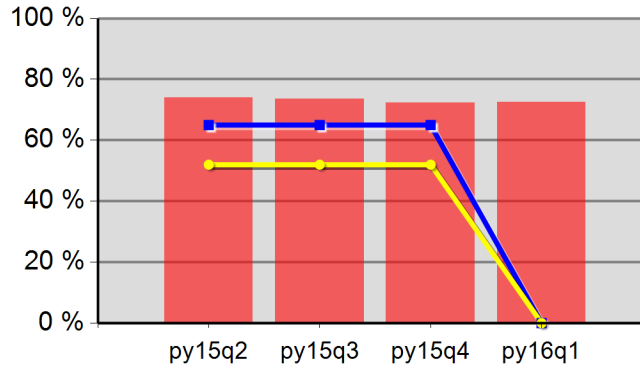

73.9%	73.5%	72.3%	72.4%
Neg Level	0.0%	80% Neg	0.0%

Youth Degree or Certificate

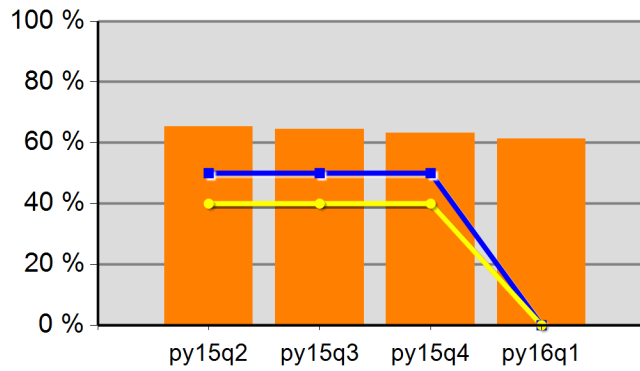

65.3%	64.4%	63.2%	61.3%
Neg Level	0.0%	80% Neg	0.0%

Youth Literacy and Numeracy Gains

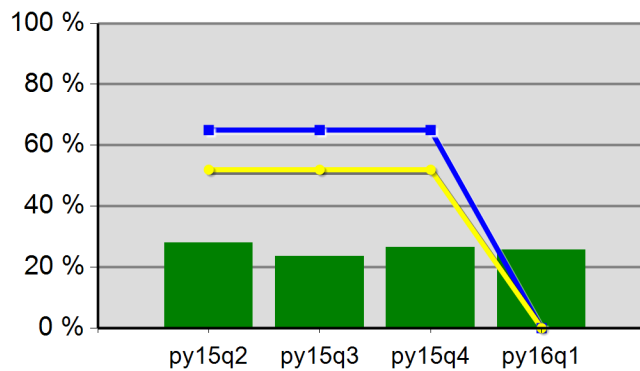

28.1%	23.5%	26.5%	25.7%
Neg Level	0.0%	80% Neg	0.0%

WIA Quarterly Report (ETA Form 9090)

East Cascades WIB
PY 2016 Qtr-1

Cumulative Time Period	Participants	Single Quarter		Cumulative 4-Qtr	
		Value		Value	
10/1/2015 - 9/30/2016	Total Adult Customers	4,869		19,832	
	Total Adults (self-service only)	1,979		7,386	
	WIA Adult	4,868		19,829	
	WIA Dislocated Worker	1,952		9,242	
	National Emergency Grant	45		113	
	Total Veterans	451		1,552	
	Post 9/11 Era Veterans	164		611	
	Post 9/11 Era Veterans Receiving Intensive Services	*		9	
	TAP Workshop Veterans	26		99	
	Received Training Services	65		157	
	Received Training Services - Adults	65		157	
	Received Training Services - Dislocated Workers	51		126	
	Received Training Services - NEG	20		60	
	Total Youth (14-21)	134		210	
	Younger Youth (14-18)	112		168	
	Older Youth (19-21)	22		42	
	Out-of-School Youth	108		159	
In-School Youth	26		51		
Cumulative Time Period	Exiters	Value		Value	
7/1/2015 - 6/30/2016	Total Adult Customers	3,754		19,356	
	Total Adults (self-service only)	1,498		7,313	
	WIA Adult	3,754		19,354	
	WIA Dislocated Worker	1,612		9,049	
	National Emergency Grant	25		119	
	Total Veterans	237		1,471	
	Post 9/11 Era Veterans	76		615	
	Post 9/11 Era Veterans Receiving Intensive Services	*		6	
	TAP Workshop Veterans	14		108	
	Received Training Services	39		162	
	Received Training Services - Adults	39		161	
	Received Training Services - Dislocated Workers	32		143	
	Received Training Services - NEG	16		81	
	Total Youth (14-21)	44		108	
	Younger Youth (14-18)	36		81	
	Older Youth (19-21)	8		27	
	Out-of-School Youth	32		74	
In-School Youth	12		34		

* Data suppressed for confidentiality purposes

WIA Quarterly Report (ETA Form 9090)

East Cascades WIB
PY 2016 Qtr-1

Cumulative Time Period	Youth	Single Quarter		Cumulative 4-Quarter		Neg. Perf. (80%)
		Value	Numerator Denominator	Value	Numerator Denominator	
1/1/2015 - 12/31/2015	Placement in Employment or Education	75.0%	9 12	80.3%	61 76	
1/1/2015 - 12/31/2015	Attainment of a Degree or Certificate	50.0%	6 12	68.0%	51 75	
10/1/2015 - 9/30/2016	Literacy and Numeracy Gains	53.8%	7 13	55.9%	19 34	
Cumulative Time Period	Entered Employment Rate	Value	Numerator Denominator	Value	Numerator Denominator	Neg. Perf. (80%)
1/1/2015 - 12/31/2015	Adults	57.4%	1,590 2,770	64.7%	6,441 9,950	
1/1/2015 - 12/31/2015	Dislocated Workers	57.7%	1,254 2,172	65.9%	5,072 7,697	
1/1/2015 - 12/31/2015	National Emergency Grant	88.9%	16 18	86.8%	125 144	
1/1/2015 - 12/31/2015	Older Youth (19-21) Program Results	66.7%	* *	81.3%	13 16	
1/1/2015 - 12/31/2015	Veterans	54.1%	139 257	59.5%	532 894	
Cumulative Time Period	Retention Rate	Value	Numerator Denominator	Value	Numerator Denominator	Neg. Perf. (80%)
7/1/2014 - 6/30/2015	Adults	80.6%	1,427 1,771	85.3%	7,334 8,598	
7/1/2014 - 6/30/2015	Dislocated Workers	80.5%	1,061 1,318	86.3%	5,821 6,748	
7/1/2014 - 6/30/2015	National Emergency Grant	88.0%	44 50	85.8%	97 113	
7/1/2014 - 6/30/2015	Older Youth (19-21) Program Results	33.3%	* *	72.7%	8 11	
7/1/2014 - 6/30/2015	Veterans	76.2%	115 151	82.6%	595 720	
Cumulative Time Period	Six-Months Average Earnings	Value	Numerator Denominator	Value	Numerator Denominator	Neg. Perf. (80%)
7/1/2014 - 6/30/2015	Adults	\$13,628	19,447,608 1,427	\$14,876	109,101,444 7,334	
7/1/2014 - 6/30/2015	Dislocated Workers	\$14,506	15,390,417 1,061	\$15,644	91,065,601 5,821	
7/1/2014 - 6/30/2015	National Emergency Grant	\$14,503	638,149 44	\$14,544	1,410,739 97	
7/1/2014 - 6/30/2015	Older Youth (19-21) Program Results	\$3,017	* *	\$4,438	35,506 8	
7/1/2014 - 6/30/2015	Veterans	\$15,620	1,796,354 115	\$16,833	10,015,508 595	
Cumulative Time Period	Employment and Credential Rate	Value	Numerator Denominator	Value	Numerator Denominator	Neg. Perf. (80%)
1/1/2015 - 12/31/2015	Adults	43.8%	14 32	37.0%	67 181	
1/1/2015 - 12/31/2015	Dislocated Workers	46.7%	14 30	40.5%	66 163	
1/1/2015 - 12/31/2015	Older Youth (19-21) Program Results	25.0%	* *	27.8%	* *	

* Data suppressed for confidentiality purposes

WIA Quarterly Report (ETA Form 9090)

East Cascades WIB
PY 2016 Qtr-1

Cumulative Time Period	Credential Attainment	Value	Numerator Denominator	Value	Numerator Denominator
1/1/2015 - 12/31/2015	Adults	51.5%	17 33	41.8%	77 184
1/1/2015 - 12/31/2015	Dislocated Workers	54.8%	17 31	45.2%	75 166
1/1/2015 - 12/31/2015	National Emergency Grant	61.1%	11 18	53.3%	57 107
1/1/2015 - 12/31/2015	Youth (14-21) Program Results	50.0%	6 12	67.1%	51 76
Cumulative Time Period	Veteran Priority of Service	Value	Numerator Denominator	Value	Numerator Denominator
10/1/2015 - 9/30/2016	Received a Service During the Entry Period	100.0%	300 300	100.0%	1,502 1,502
10/1/2015 - 9/30/2016	Received a Staff Assisted Service During the Entry Period	58.0%	174 300	62.3%	935 1,502

Performance was Calculated: 1/19/2017 2:00:40 PM

Office of Community Colleges and Workforce Development

East Cascades WIB
Program Year 2016 Rolling 4 Quarters

Adult Entered Employment

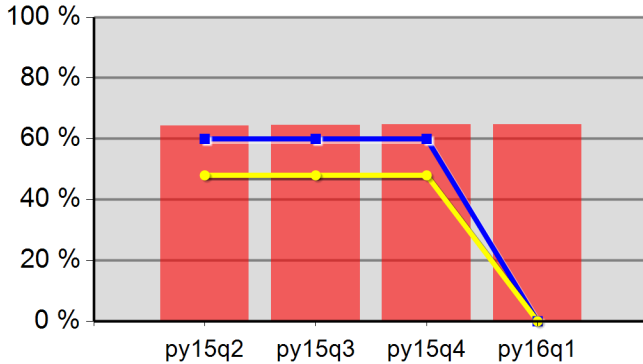

64.3%	64.5%	64.8%	64.7%
Neg Level	0.0%	80% Neg	0.0%

DW Entered Employment

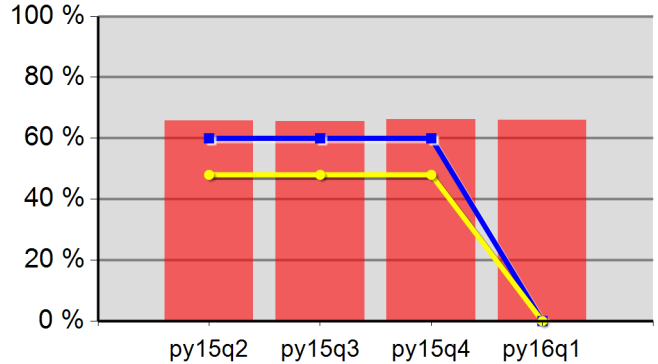

65.7%	65.6%	66.1%	65.9%
Neg Level	0.0%	80% Neg	0.0%

Adult Retention

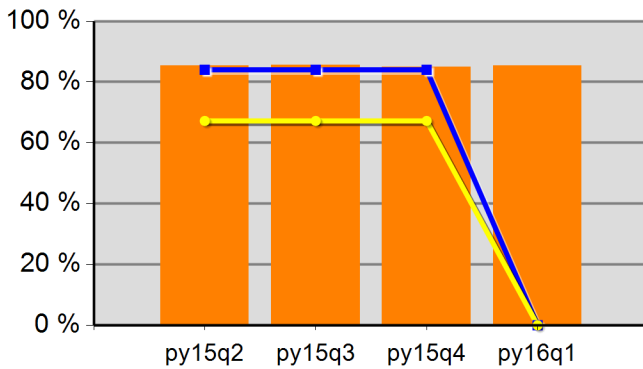

85.4%	85.5%	85.0%	85.3%
Neg Level	0.0%	80% Neg	0.0%

DW Retention

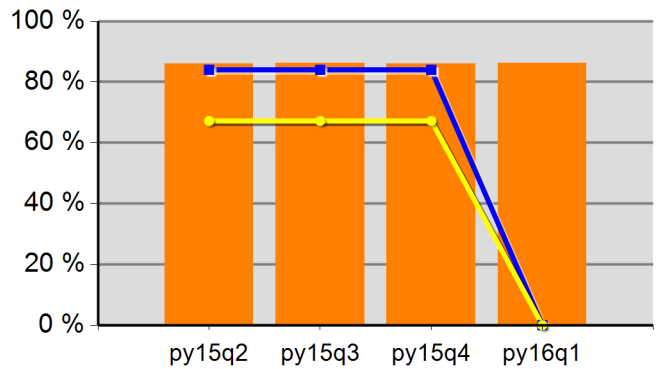

86.1%	86.2%	86.1%	86.3%
Neg Level	0.0%	80% Neg	0.0%

Adult Average Earnings

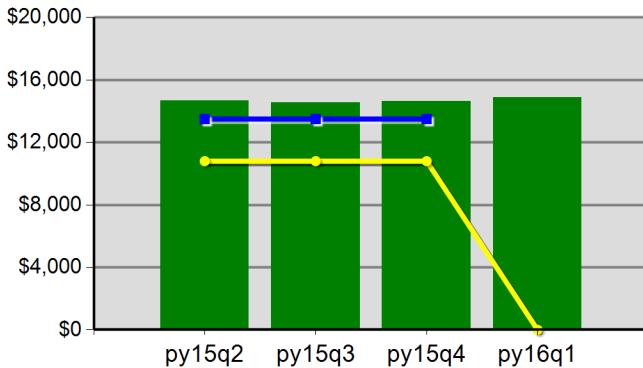

\$146.6	\$145.4	\$146.5	\$148.8
Neg Level		80% Neg	\$0.0

DW Average Earnings

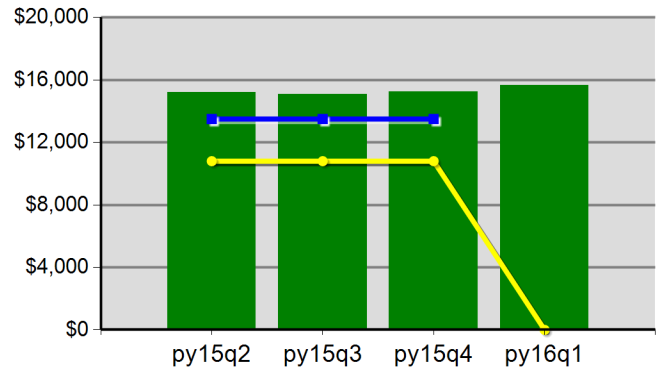

\$152.2	\$150.9	\$152.5	\$156.4
Neg Level		80% Neg	\$0.0

Office of Community Colleges and Workforce Development

East Cascades WIB
Program Year 2016 Rolling 4 Quarters

Youth Employment or Education

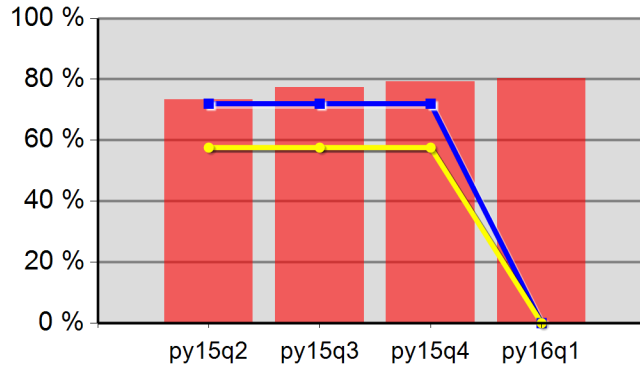

73.3%	77.4%	79.3%	80.3%
Neg Level	0.0%	80% Neg	0.0%

Youth Degree or Certificate

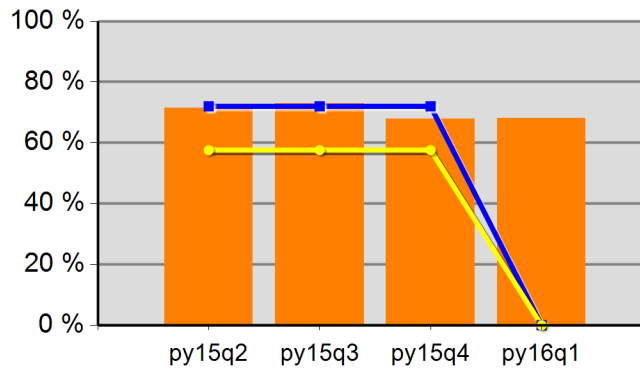

71.4%	72.9%	67.9%	68.0%
Neg Level	0.0%	80% Neg	0.0%

Youth Literacy and Numeracy Gains

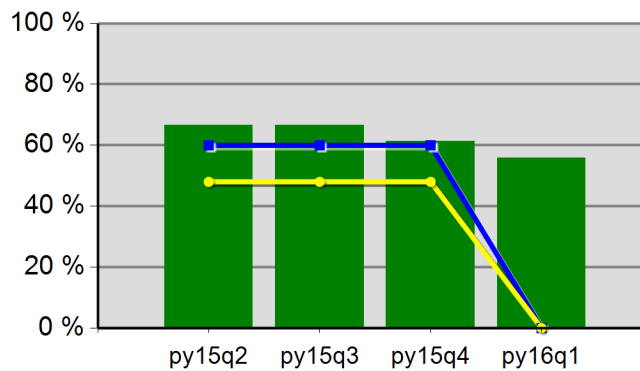

66.7%	66.7%	61.3%	55.9%
Neg Level	0.0%	80% Neg	0.0%

WIA Quarterly Report (ETA Form 9090)

Eastern Oregon WIB
PY 2016 Qtr-1

Cumulative Time Period	Participants	Single Quarter		Cumulative 4-Qtr	
		Value		Value	
10/1/2015 - 9/30/2016	Total Adult Customers	3,106		11,774	
	Total Adults (self-service only)	1,394		5,432	
	WIA Adult	3,104		11,772	
	WIA Dislocated Worker	1,092		4,593	
	National Emergency Grant	27		72	
	Total Veterans	264		848	
	Post 9/11 Era Veterans	114		332	
	Post 9/11 Era Veterans Receiving Intensive Services	*		9	
	TAP Workshop Veterans	14		43	
	Received Training Services	82		154	
	Received Training Services - Adults	82		154	
	Received Training Services - Dislocated Workers	48		100	
	Received Training Services - NEG	17		39	
	Total Youth (14-21)	68		108	
	Younger Youth (14-18)	32		51	
	Older Youth (19-21)	36		57	
	Out-of-School Youth	61		92	
In-School Youth	7		16		
Cumulative Time Period	Exiters	Value		Value	
7/1/2015 - 6/30/2016	Total Adult Customers	2,428		11,240	
	Total Adults (self-service only)	1,253		5,433	
	WIA Adult	2,428		11,240	
	WIA Dislocated Worker	821		4,293	
	National Emergency Grant	21		63	
	Total Veterans	158		752	
	Post 9/11 Era Veterans	61		283	
	Post 9/11 Era Veterans Receiving Intensive Services	*		6	
	TAP Workshop Veterans	7		34	
	Received Training Services	35		99	
	Received Training Services - Adults	35		99	
	Received Training Services - Dislocated Workers	26		76	
	Received Training Services - NEG	15		34	
	Total Youth (14-21)	20		56	
	Younger Youth (14-18)	10		32	
	Older Youth (19-21)	10		24	
	Out-of-School Youth	16		35	
In-School Youth	*		21		

* Data suppressed for confidentiality purposes

WIA Quarterly Report (ETA Form 9090)

Eastern Oregon WIB
PY 2016 Qtr-1

Cumulative Time Period	Youth	Single Quarter		Cumulative 4-Quarter		Neg. Perf. (80%)
		Value	Numerator Denominator	Value	Numerator Denominator	
1/1/2015 - 12/31/2015	Placement in Employment or Education	60.0%	9 15	69.7%	53 76	
1/1/2015 - 12/31/2015	Attainment of a Degree or Certificate	53.8%	7 13	65.3%	49 75	
10/1/2015 - 9/30/2016	Literacy and Numeracy Gains	14.3%	* *	42.9%	12 28	
Cumulative Time Period	Entered Employment Rate	Value	Numerator Denominator	Value	Numerator Denominator	Neg. Perf. (80%)
1/1/2015 - 12/31/2015	Adults	61.1%	763 1,248	68.2%	3,232 4,738	
1/1/2015 - 12/31/2015	Dislocated Workers	62.1%	592 954	70.4%	2,515 3,570	
1/1/2015 - 12/31/2015	National Emergency Grant	88.9%	8 9	74.5%	38 51	
1/1/2015 - 12/31/2015	Older Youth (19-21) Program Results	66.7%	6 9	76.5%	13 17	
1/1/2015 - 12/31/2015	Veterans	55.8%	53 95	65.7%	232 353	
Cumulative Time Period	Retention Rate	Value	Numerator Denominator	Value	Numerator Denominator	Neg. Perf. (80%)
7/1/2014 - 6/30/2015	Adults	79.6%	767 963	85.3%	3,555 4,168	
7/1/2014 - 6/30/2015	Dislocated Workers	78.4%	555 708	85.7%	2,757 3,217	
7/1/2014 - 6/30/2015	National Emergency Grant	92.9%	13 14	84.3%	75 89	
7/1/2014 - 6/30/2015	Older Youth (19-21) Program Results	80.0%	* *	91.7%	11 12	
7/1/2014 - 6/30/2015	Veterans	85.9%	55 64	87.1%	250 287	
Cumulative Time Period	Six-Months Average Earnings	Value	Numerator Denominator	Value	Numerator Denominator	Neg. Perf. (80%)
7/1/2014 - 6/30/2015	Adults	\$13,109	10,054,332 767	\$14,746	52,406,487 3,554	
7/1/2014 - 6/30/2015	Dislocated Workers	\$13,845	7,684,040 555	\$15,718	43,319,141 2,756	
7/1/2014 - 6/30/2015	National Emergency Grant	\$25,484	331,289 13	\$27,209	2,040,669 75	
7/1/2014 - 6/30/2015	Older Youth (19-21) Program Results	\$3,404	* *	\$6,856	75,412 11	
7/1/2014 - 6/30/2015	Veterans	\$14,160	778,801 55	\$17,639	4,409,786 250	
Cumulative Time Period	Employment and Credential Rate	Value	Numerator Denominator	Value	Numerator Denominator	
1/1/2015 - 12/31/2015	Adults	34.6%	9 26	29.9%	26 87	
1/1/2015 - 12/31/2015	Dislocated Workers	39.1%	9 23	31.6%	24 76	
1/1/2015 - 12/31/2015	Older Youth (19-21) Program Results	11.1%	* *	19.0%	* *	

* Data suppressed for confidentiality purposes

WIA Quarterly Report (ETA Form 9090)

Eastern Oregon WIB
PY 2016 Qtr-1

Cumulative Time Period	Credential Attainment	Value	Numerator Denominator	Value	Numerator Denominator
1/1/2015 - 12/31/2015	Adults	38.5%	10 26	38.6%	34 88
1/1/2015 - 12/31/2015	Dislocated Workers	43.5%	10 23	39.5%	30 76
1/1/2015 - 12/31/2015	National Emergency Grant	42.9%	* *	35.3%	12 34
1/1/2015 - 12/31/2015	Youth (14-21) Program Results	53.8%	7 13	65.3%	49 75
Cumulative Time Period	Veteran Priority of Service	Value	Numerator Denominator	Value	Numerator Denominator
10/1/2015 - 9/30/2016	Received a Service During the Entry Period	100.0%	127 127	100.0%	749 749
10/1/2015 - 9/30/2016	Received a Staff Assisted Service During the Entry Period	40.2%	51 127	50.5%	378 749

Performance was Calculated: 1/19/2017 2:00:49 PM

Office of Community Colleges and Workforce Development

Eastern Oregon WIB
Program Year 2016 Rolling 4 Quarters

Adult Entered Employment

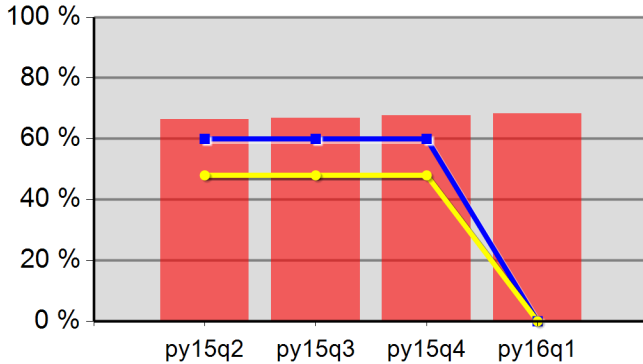

66.4%	66.8%	67.7%	68.2%
Neg Level	0.0%	80% Neg	0.0%

DW Entered Employment

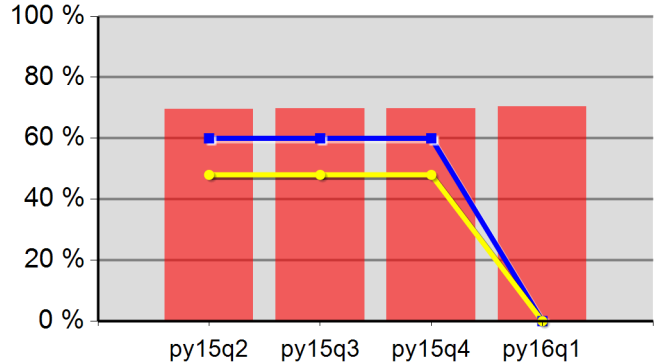

69.6%	69.7%	69.8%	70.4%
Neg Level	0.0%	80% Neg	0.0%

Adult Retention

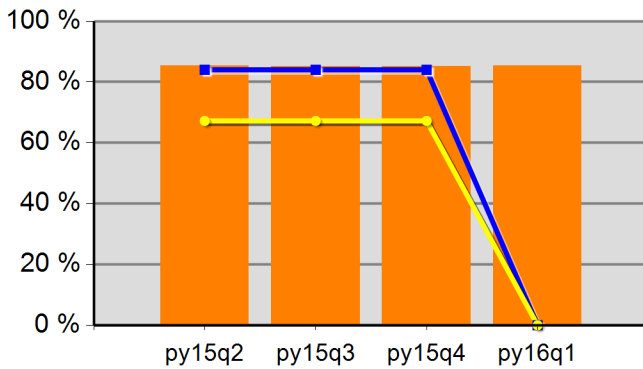

85.3%	85.2%	85.2%	85.3%
Neg Level	0.0%	80% Neg	0.0%

DW Retention

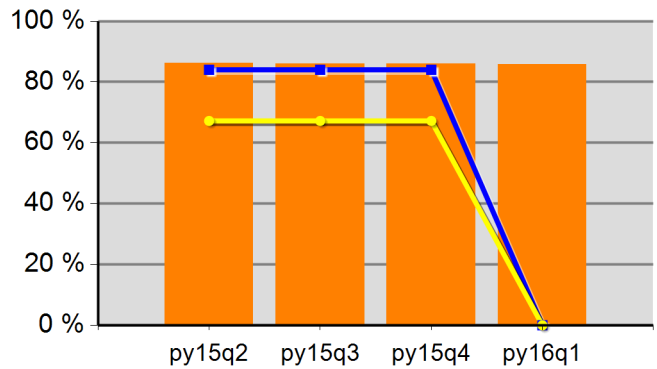

86.2%	86.1%	86.1%	85.7%
Neg Level	0.0%	80% Neg	0.0%

Adult Average Earnings

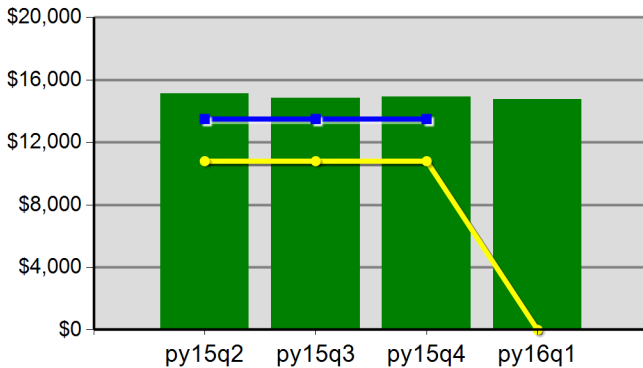

\$151.4	\$148.2	\$149.3	\$147.5
Neg Level		80% Neg	\$0.0

DW Average Earnings

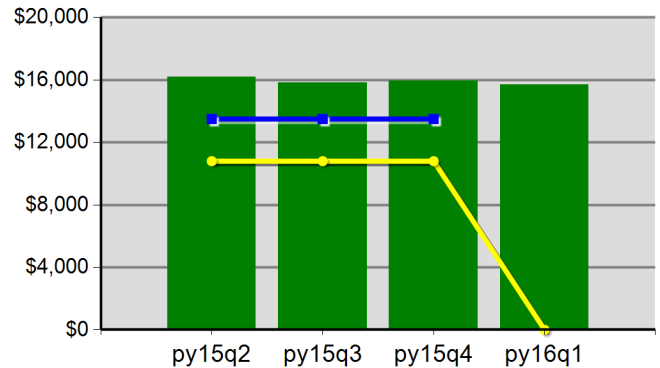

\$161.8	\$158.0	\$159.2	\$157.2
Neg Level		80% Neg	\$0.0

Eastern Oregon WIB
Program Year 2016 Rolling 4 Quarters

Youth Employment or Education

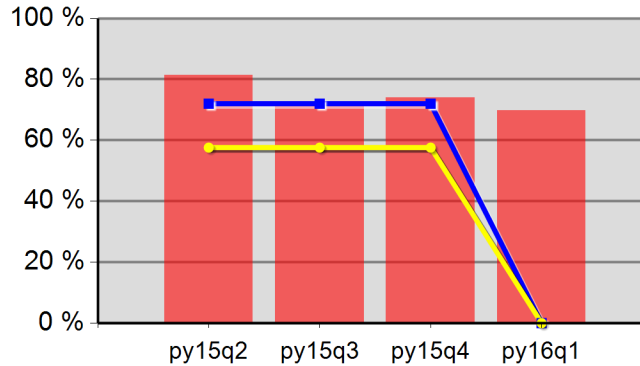

81.4%	71.4%	74.0%	69.7%
Neg Level	0.0%	80% Neg	0.0%

Youth Degree or Certificate

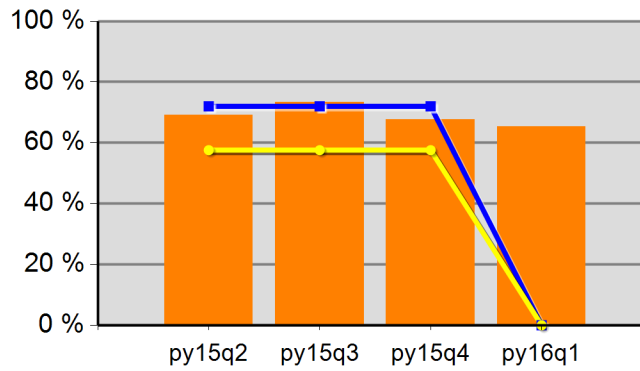

69.2%	73.3%	67.6%	65.3%
Neg Level	0.0%	80% Neg	0.0%

Youth Literacy and Numeracy Gains

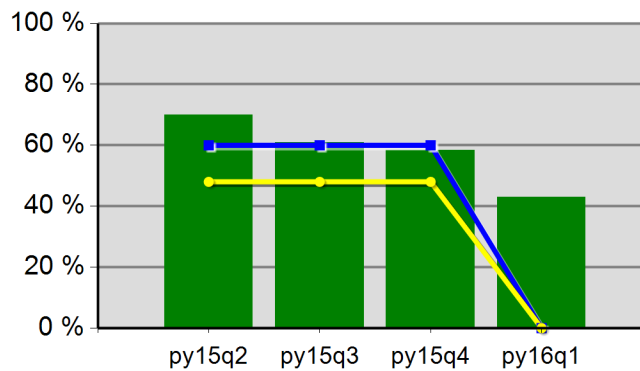

70.0%	60.9%	58.3%	42.9%
Neg Level	0.0%	80% Neg	0.0%