

## WIA Quarterly Report (ETA Form 9090)

Statewide  
PY 2016 Qtr-2

Cumulative Time Period	Participants	Single Quarter		Cumulative 4-Qtr	
		Value		Value	
1/1/2016 - 12/31/2016	<b>Total Adult Customers</b>	57,243		183,051	
	Total Adults (self-service only)	17,091		62,810	
	WIA Adult	57,233		183,027	
	WIA Dislocated Worker	29,760		88,955	
	National Emergency Grant	481		1,039	
	<b>Total Veterans</b>	4,861		14,179	
	Post 9/11 Era Veterans	1,565		4,713	
	Post 9/11 Era Veterans Receiving Intensive Services	46		145	
	TAP Workshop Veterans	321		896	
	<b>Received Training Services</b>	1,593		3,292	
	Received Training Services - Adults	1,592		3,291	
	Received Training Services - Dislocated Workers	829		1,798	
	Received Training Services - NEG	226		725	
	<b>Total Youth (14-21)</b>	1,578		2,337	
	Younger Youth (14-18)	1,000		1,521	
	Older Youth (19-21)	578		816	
	Out-of-School Youth	1,291		1,792	
In-School Youth	287		545		
Cumulative Time Period	<b>Exiters</b>	Value		Value	
10/1/2015 - 9/30/2016	<b>Total Adult Customers</b>	38,247		170,410	
	Total Adults (self-service only)	13,934		61,898	
	WIA Adult	38,238		170,392	
	WIA Dislocated Worker	17,579		80,808	
	National Emergency Grant	194		712	
	<b>Total Veterans</b>	2,853		12,934	
	Post 9/11 Era Veterans	980		4,491	
	Post 9/11 Era Veterans Receiving Intensive Services	25		96	
	TAP Workshop Veterans	172		846	
	<b>Received Training Services</b>	576		2,041	
	Received Training Services - Adults	576		2,039	
	Received Training Services - Dislocated Workers	330		1,224	
	Received Training Services - NEG	167		588	
	<b>Total Youth (14-21)</b>	233		994	
	Younger Youth (14-18)	154		690	
	Older Youth (19-21)	79		304	
	Out-of-School Youth	161		617	
In-School Youth	72		377		

\* Data suppressed for confidentiality purposes

## WIA Quarterly Report (ETA Form 9090)

Statewide  
PY 2016 Qtr-2

		Single Quarter		Cumulative 4-Quarter		
Cumulative Time Period	Youth	Value	Numerator Denominator	Value	Numerator Denominator	Neg. Perf. (80%)
4/1/2015 - 3/31/2016	Placement in Employment or Education	74.3%	136 183	76.0%	787 1,035	
4/1/2015 - 3/31/2016	Attainment of a Degree or Certificate	65.9%	122 185	69.0%	727 1,053	
1/1/2016 - 12/31/2016	Literacy and Numeracy Gains	42.2%	81 192	45.2%	294 651	
Cumulative Time Period	Entered Employment Rate	Value	Numerator Denominator	Value	Numerator Denominator	Neg. Perf. (80%)
4/1/2015 - 3/31/2016	Adults	65.5%	16,544 25,239	64.4%	61,923 96,169	
4/1/2015 - 3/31/2016	Dislocated Workers	66.5%	12,976 19,506	65.1%	48,281 74,193	
4/1/2015 - 3/31/2016	National Emergency Grant	78.8%	78 99	83.0%	537 647	
4/1/2015 - 3/31/2016	Older Youth (19-21) Program Results	75.0%	42 56	69.7%	177 254	
4/1/2015 - 3/31/2016	Veterans	62.8%	1,194 1,901	60.3%	4,758 7,887	
Cumulative Time Period	Retention Rate	Value	Numerator Denominator	Value	Numerator Denominator	Neg. Perf. (80%)
10/1/2014 - 9/30/2015	Adults	84.2%	15,452 18,352	85.5%	67,019 78,404	
10/1/2014 - 9/30/2015	Dislocated Workers	84.6%	11,690 13,826	85.8%	52,327 61,000	
10/1/2014 - 9/30/2015	National Emergency Grant	87.0%	140 161	87.6%	584 667	
10/1/2014 - 9/30/2015	Older Youth (19-21) Program Results	88.5%	46 52	80.3%	179 223	
10/1/2014 - 9/30/2015	Veterans	84.4%	1,200 1,422	84.2%	5,137 6,103	
Cumulative Time Period	Six-Months Average Earnings	Value	Numerator Denominator	Value	Numerator Denominator	Neg. Perf. (80%)
10/1/2014 - 9/30/2015	Adults	\$15,195	234,759,544 15,450	\$15,734	1,054,176,748 67,002	
10/1/2014 - 9/30/2015	Dislocated Workers	\$15,780	184,448,994 11,689	\$16,346	855,115,016 52,314	
10/1/2014 - 9/30/2015	National Emergency Grant	\$16,967	2,375,339 140	\$17,443	10,134,127 581	
10/1/2014 - 9/30/2015	Older Youth (19-21) Program Results	\$5,630	281,507 50	\$5,229	1,103,264 211	
10/1/2014 - 9/30/2015	Veterans	\$16,505	19,806,371 1,200	\$17,849	91,652,675 5,135	
Cumulative Time Period	Employment and Credential Rate	Value	Numerator Denominator	Value	Numerator Denominator	
4/1/2015 - 3/31/2016	Adults	18.8%	76 405	22.2%	435 1,963	
4/1/2015 - 3/31/2016	Dislocated Workers	21.4%	50 234	24.0%	309 1,288	
4/1/2015 - 3/31/2016	Older Youth (19-21) Program Results	38.7%	24 62	35.6%	103 289	

\* Data suppressed for confidentiality purposes

## WIA Quarterly Report (ETA Form 9090)

Statewide  
PY 2016 Qtr-2

Cumulative Time Period	<b>Credential Attainment</b>	Value	Numerator Denominator	Value	Numerator Denominator
4/1/2015 - 3/31/2016	Adults	23.0%	97 421	26.3%	532 2,019
4/1/2015 - 3/31/2016	Dislocated Workers	26.2%	64 244	29.0%	381 1,314
4/1/2015 - 3/31/2016	National Emergency Grant	31.8%	34 107	34.9%	214 613
4/1/2015 - 3/31/2016	Youth (14-21) Program Results	64.9%	122 188	68.8%	728 1,058
Cumulative Time Period	<b>Veteran Priority of Service</b>	Value	Numerator Denominator	Value	Numerator Denominator
1/1/2016 - 12/31/2016	Received a Service During the Entry Period	100.0%	2,922 2,922	100.0%	12,461 12,461
1/1/2016 - 12/31/2016	Received a Staff Assisted Service During the Entry Period	60.1%	1,756 2,922	61.7%	7,686 12,461

Performance was Calculated: 2/17/2017 12:26:00 PM

Office of Community Colleges and Workforce Development

Statewide  
Program Year 2016 Rolling 4 Quarters

**Adult Entered Employment**

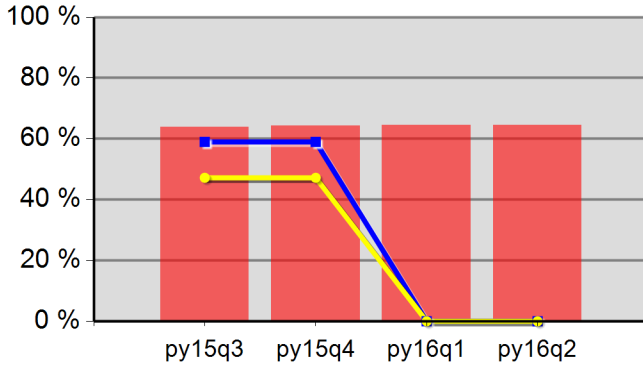

63.9%	64.2%	64.5%	64.4%
Neg Level	0.0%	80% Neg	0.0%

**DW Entered Employment**

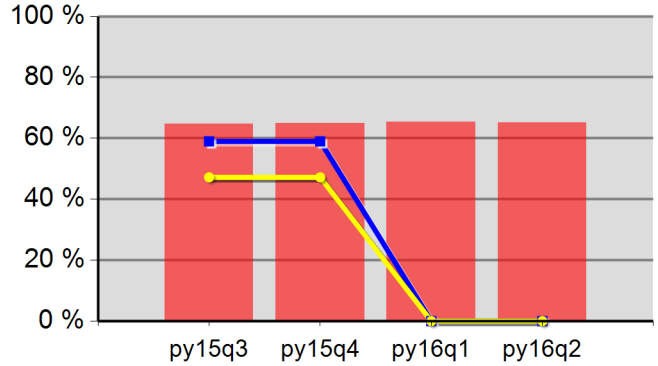

64.6%	64.9%	65.3%	65.1%
Neg Level	0.0%	80% Neg	0.0%

**Adult Retention**

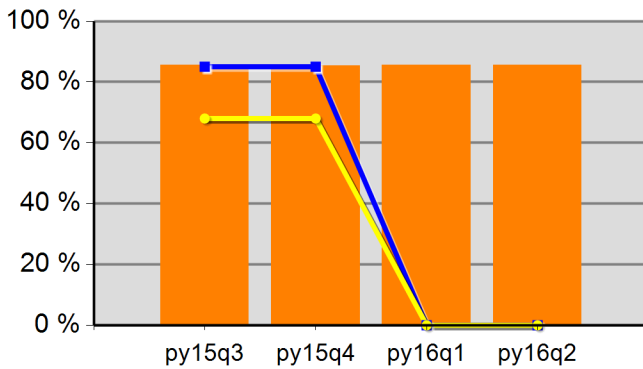

85.6%	85.4%	85.6%	85.5%
Neg Level	0.0%	80% Neg	0.0%

**DW Retention**

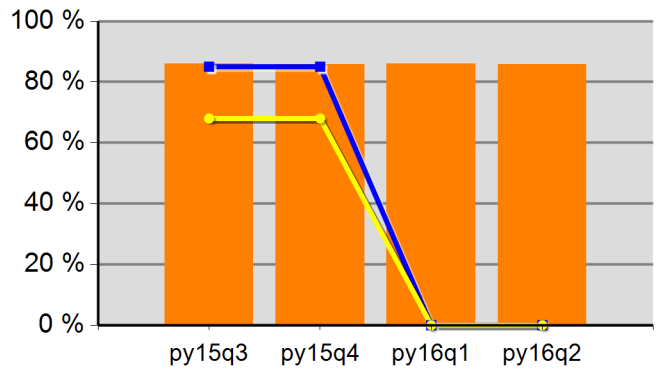

86.0%	85.8%	85.9%	85.8%
Neg Level	0.0%	80% Neg	0.0%

**Adult Average Earnings**

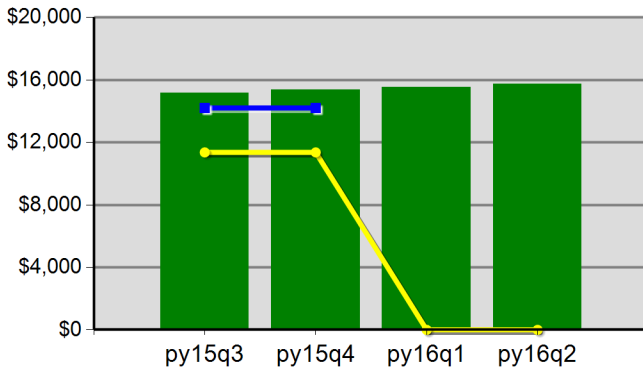

\$151.7	\$153.5	\$155.2	\$157.3
Neg Level		80% Neg	\$0.0

**DW Average Earnings**

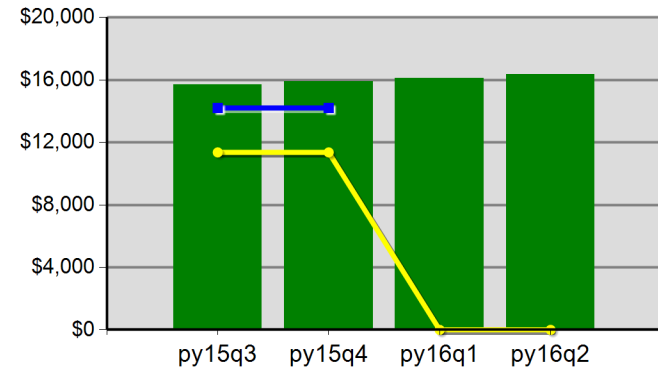

\$157.0	\$159.1	\$161.0	\$163.5
Neg Level		80% Neg	\$0.0

Statewide  
Program Year 2016 Rolling 4 Quarters

**Youth Employment or Education**

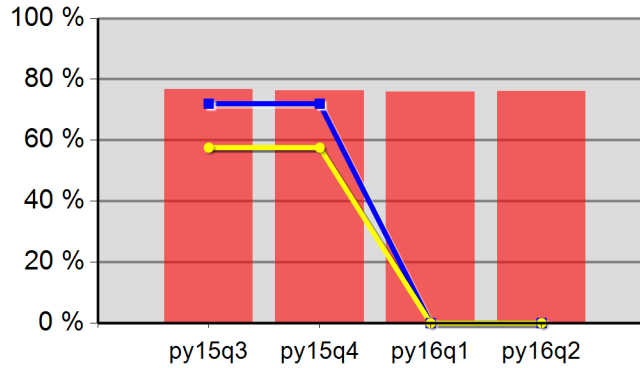

76.8%	76.4%	75.9%	76.0%
Neg Level	0.0%	80% Neg	0.0%

**Youth Degree or Certificate**

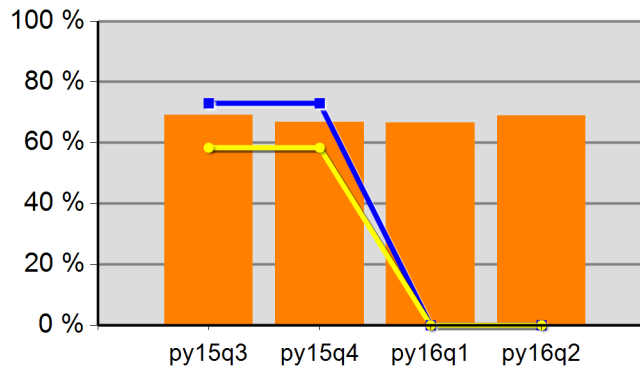

69.1%	66.8%	66.6%	69.0%
Neg Level	0.0%	80% Neg	0.0%

**Youth Literacy and Numeracy Gains**

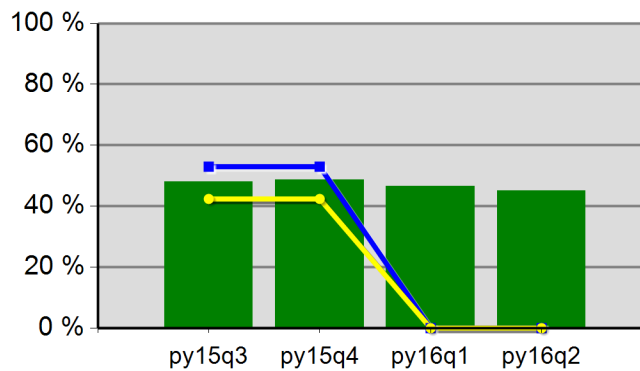

48.0%	48.6%	46.5%	45.2%
Neg Level	0.0%	80% Neg	0.0%

## WIA Quarterly Report (ETA Form 9090)

Oregon Northwest WIB  
PY 2016 Qtr-2

Cumulative Time Period	Participants	Single Quarter	Cumulative 4-Qtr
		Value	Value
1/1/2016 - 12/31/2016	<b>Total Adult Customers</b>	3,128	9,679
	Total Adults (self-service only)	1,315	4,826
	WIA Adult	3,128	9,678
	WIA Dislocated Worker	1,352	3,557
	National Emergency Grant	0	9
	<b>Total Veterans</b>	307	845
	Post 9/11 Era Veterans	91	254
	Post 9/11 Era Veterans Receiving Intensive Services	*	*
	TAP Workshop Veterans	14	45
	<b>Received Training Services</b>	36	105
	Received Training Services - Adults	36	105
	Received Training Services - Dislocated Workers	17	53
	Received Training Services - NEG	0	*
	<b>Total Youth (14-21)</b>	60	88
	Younger Youth (14-18)	41	60
	Older Youth (19-21)	19	28
	Out-of-School Youth	48	71
	In-School Youth	12	17
Cumulative Time Period	Exiters	Value	Value
10/1/2015 - 9/30/2016	<b>Total Adult Customers</b>	1,997	8,908
	Total Adults (self-service only)	1,085	4,794
	WIA Adult	1,997	8,907
	WIA Dislocated Worker	653	3,011
	National Emergency Grant	*	16
	<b>Total Veterans</b>	171	758
	Post 9/11 Era Veterans	52	228
	Post 9/11 Era Veterans Receiving Intensive Services	0	*
	TAP Workshop Veterans	7	40
	<b>Received Training Services</b>	9	77
	Received Training Services - Adults	9	77
	Received Training Services - Dislocated Workers	*	48
	Received Training Services - NEG	*	14
	<b>Total Youth (14-21)</b>	*	41
	Younger Youth (14-18)	*	27
	Older Youth (19-21)	*	14
	Out-of-School Youth	*	32
	In-School Youth	0	9

\* Data suppressed for confidentiality purposes

## WIA Quarterly Report (ETA Form 9090)

Oregon Northwest WIB  
PY 2016 Qtr-2

Cumulative Time Period	Youth	Single Quarter		Cumulative 4-Quarter		Neg. Perf. (80%)
		Value	Numerator Denominator	Value	Numerator Denominator	
4/1/2015 - 3/31/2016	Placement in Employment or Education	85.7%	6 7	77.6%	38 49	
4/1/2015 - 3/31/2016	Attainment of a Degree or Certificate	66.7%	* *	72.3%	34 47	
1/1/2016 - 12/31/2016	Literacy and Numeracy Gains	33.3%	* *	21.1%	* *	
Cumulative Time Period	Entered Employment Rate	Value	Numerator Denominator	Value	Numerator Denominator	Neg. Perf. (80%)
4/1/2015 - 3/31/2016	Adults	63.2%	564 892	61.8%	1,907 3,087	
4/1/2015 - 3/31/2016	Dislocated Workers	66.5%	433 651	63.7%	1,463 2,296	
4/1/2015 - 3/31/2016	National Emergency Grant	50.0%	* *	83.3%	20 24	
4/1/2015 - 3/31/2016	Older Youth (19-21) Program Results	0.0%	0 0	93.8%	15 16	
4/1/2015 - 3/31/2016	Veterans	69.5%	57 82	58.2%	181 311	
Cumulative Time Period	Retention Rate	Value	Numerator Denominator	Value	Numerator Denominator	Neg. Perf. (80%)
10/1/2014 - 9/30/2015	Adults	83.7%	448 535	84.0%	2,286 2,720	
10/1/2014 - 9/30/2015	Dislocated Workers	84.3%	328 389	84.1%	1,769 2,103	
10/1/2014 - 9/30/2015	National Emergency Grant	100.0%	* *	91.3%	21 23	
10/1/2014 - 9/30/2015	Older Youth (19-21) Program Results	100.0%	* *	60.0%	9 15	
10/1/2014 - 9/30/2015	Veterans	89.8%	44 49	85.1%	222 261	
Cumulative Time Period	Six-Months Average Earnings	Value	Numerator Denominator	Value	Numerator Denominator	Neg. Perf. (80%)
10/1/2014 - 9/30/2015	Adults	\$13,715	6,144,523 448	\$14,506	33,146,830 2,285	
10/1/2014 - 9/30/2015	Dislocated Workers	\$14,156	4,643,266 328	\$14,895	26,333,746 1,768	
10/1/2014 - 9/30/2015	National Emergency Grant	\$14,306	* *	\$16,661	333,220 20	
10/1/2014 - 9/30/2015	Older Youth (19-21) Program Results	\$1,519	* *	\$3,692	51,693 14	
10/1/2014 - 9/30/2015	Veterans	\$16,236	714,379 44	\$16,958	3,747,807 221	
Cumulative Time Period	Employment and Credential Rate	Value	Numerator Denominator	Value	Numerator Denominator	Neg. Perf. (80%)
4/1/2015 - 3/31/2016	Adults	33.3%	* *	36.5%	19 52	
4/1/2015 - 3/31/2016	Dislocated Workers	50.0%	* *	39.5%	17 43	
4/1/2015 - 3/31/2016	Older Youth (19-21) Program Results	0.0%	0 0	47.1%	8 17	

\* Data suppressed for confidentiality purposes

## WIA Quarterly Report (ETA Form 9090)

Oregon Northwest WIB  
PY 2016 Qtr-2

Cumulative Time Period	<b>Credential Attainment</b>	Value	Numerator Denominator	Value	Numerator Denominator
4/1/2015 - 3/31/2016	Adults	28.6%	* *	37.5%	21 56
4/1/2015 - 3/31/2016	Dislocated Workers	50.0%	* *	44.2%	19 43
4/1/2015 - 3/31/2016	National Emergency Grant	66.7%	* *	64.0%	16 25
4/1/2015 - 3/31/2016	Youth (14-21) Program Results	66.7%	* *	72.3%	34 47
Cumulative Time Period	<b>Veteran Priority of Service</b>	Value	Numerator Denominator	Value	Numerator Denominator
1/1/2016 - 12/31/2016	Received a Service During the Entry Period	100.0%	192 192	100.0%	735 735
1/1/2016 - 12/31/2016	Received a Staff Assisted Service During the Entry Period	52.1%	100 192	49.4%	363 735

Performance was Calculated: 2/17/2017 12:27:39 PM



Office of Community Colleges and Workforce Development

Oregon Northwest WIB  
Program Year 2016 Rolling 4 Quarters

**Adult Entered Employment**

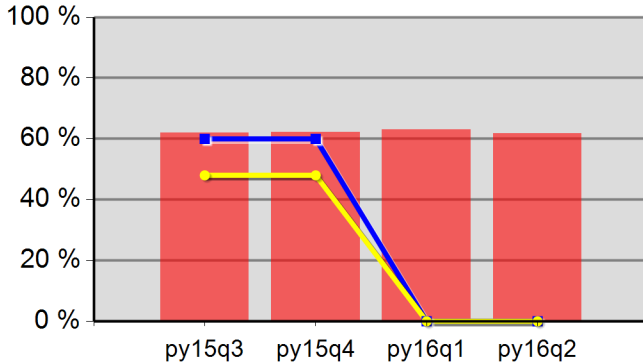

61.9%	62.1%	63.0%	61.8%
Neg Level	0.0%	80% Neg	0.0%

**DW Entered Employment**

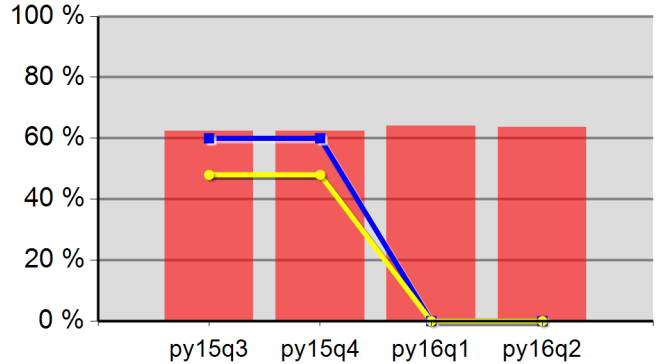

62.4%	62.4%	64.1%	63.7%
Neg Level	0.0%	80% Neg	0.0%

**Adult Retention**

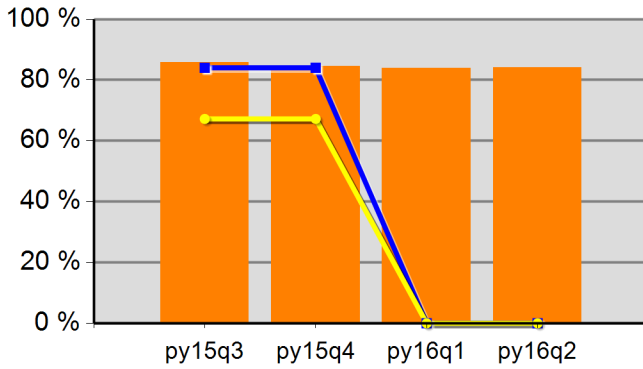

85.8%	84.5%	83.8%	84.0%
Neg Level	0.0%	80% Neg	0.0%

**DW Retention**

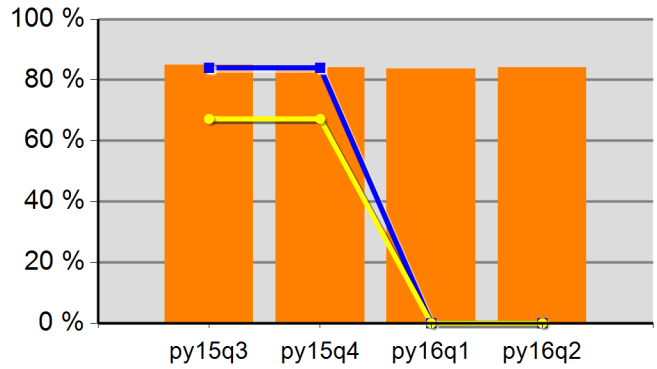

85.0%	84.1%	83.6%	84.1%
Neg Level	0.0%	80% Neg	0.0%

**Adult Average Earnings**

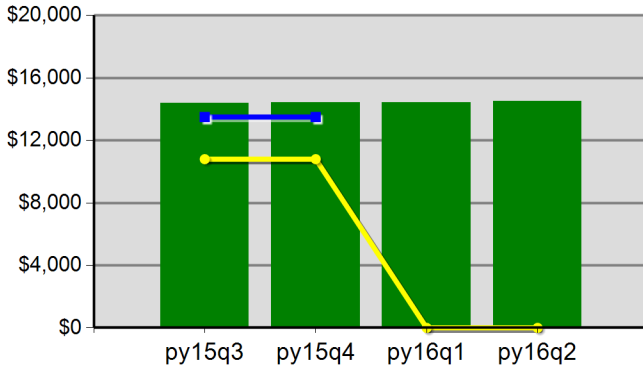

\$143.8	\$144.4	\$144.2	\$145.1
Neg Level		80% Neg	\$0.0

**DW Average Earnings**

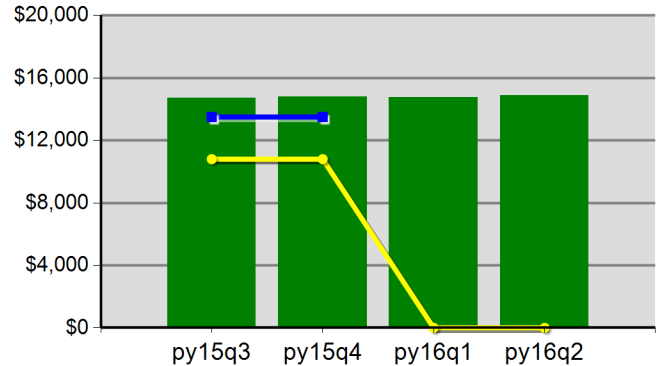

\$147.0	\$148.1	\$147.5	\$148.9
Neg Level		80% Neg	\$0.0

Office of Community Colleges and Workforce Development

Oregon Northwest WIB  
Program Year 2016 Rolling 4 Quarters

**Youth Employment or Education**

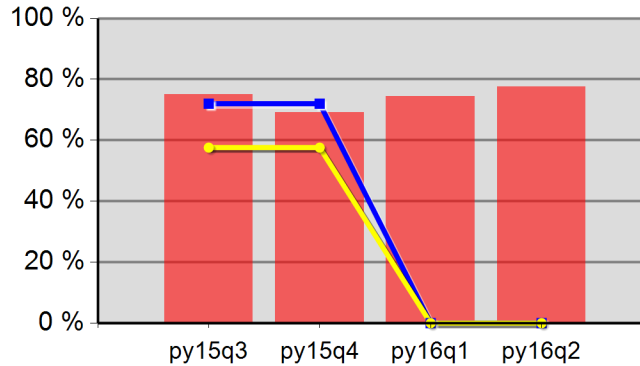

75.0%	69.2%	74.5%	77.6%
Neg Level	0.0%	80% Neg	0.0%

**Youth Degree or Certificate**

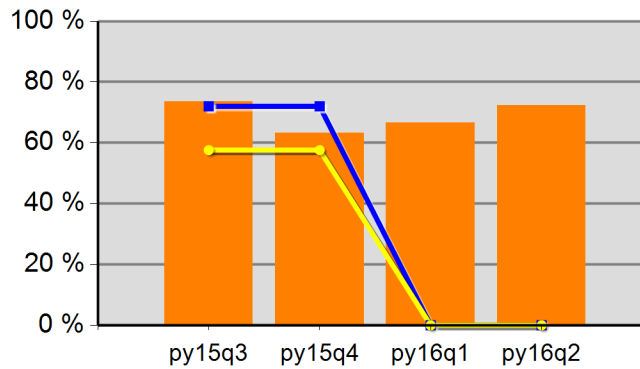

73.5%	63.3%	66.7%	72.3%
Neg Level	0.0%	80% Neg	0.0%

**Youth Literacy and Numeracy Gains**

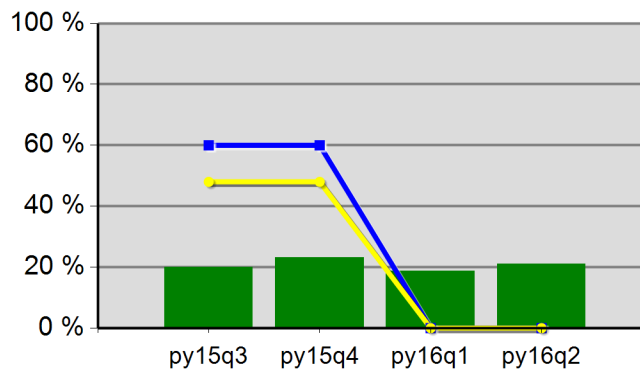

20.0%	23.1%	18.8%	21.1%
Neg Level	0.0%	80% Neg	0.0%

## WIA Quarterly Report (ETA Form 9090)

Worksystems, Inc.  
PY 2016 Qtr-2

Cumulative Time Period	Participants	Single Quarter		Cumulative 4-Qtr	
		Value		Value	
1/1/2016 - 12/31/2016	<b>Total Adult Customers</b>	17,130		55,239	
	Total Adults (self-service only)	2,783		11,073	
	WIA Adult	17,129		55,235	
	WIA Dislocated Worker	10,620		32,701	
	National Emergency Grant	188		345	
	<b>Total Veterans</b>	1,303		3,737	
	Post 9/11 Era Veterans	401		1,220	
	Post 9/11 Era Veterans Receiving Intensive Services	12		47	
	TAP Workshop Veterans	96		281	
	<b>Received Training Services</b>	546		1,206	
	Received Training Services - Adults	546		1,206	
	Received Training Services - Dislocated Workers	248		560	
	Received Training Services - NEG	71		222	
	<b>Total Youth (14-21)</b>	551		729	
	Younger Youth (14-18)	337		472	
	Older Youth (19-21)	214		257	
	Out-of-School Youth	452		548	
In-School Youth	99		181		
Cumulative Time Period	Exiters	Value		Value	
10/1/2015 - 9/30/2016	<b>Total Adult Customers</b>	12,077		51,014	
	Total Adults (self-service only)	2,402		11,111	
	WIA Adult	12,075		51,011	
	WIA Dislocated Worker	7,131		29,720	
	National Emergency Grant	47		199	
	<b>Total Veterans</b>	771		3,399	
	Post 9/11 Era Veterans	257		1,153	
	Post 9/11 Era Veterans Receiving Intensive Services	9		32	
	TAP Workshop Veterans	51		264	
	<b>Received Training Services</b>	208		722	
	Received Training Services - Adults	208		722	
	Received Training Services - Dislocated Workers	92		355	
	Received Training Services - NEG	40		172	
	<b>Total Youth (14-21)</b>	63		266	
	Younger Youth (14-18)	47		206	
	Older Youth (19-21)	16		60	
	Out-of-School Youth	38		119	
In-School Youth	25		147		

\* Data suppressed for confidentiality purposes

## WIA Quarterly Report (ETA Form 9090)

Worksystems, Inc.  
PY 2016 Qtr-2

Cumulative Time Period	Youth	Single Quarter		Cumulative 4-Quarter		Neg. Perf. (80%)
		Value	Numerator Denominator	Value	Numerator Denominator	
4/1/2015 - 3/31/2016	Placement in Employment or Education	75.4%	46 61	79.6%	249 313	
4/1/2015 - 3/31/2016	Attainment of a Degree or Certificate	75.0%	45 60	73.4%	232 316	
1/1/2016 - 12/31/2016	Literacy and Numeracy Gains	64.0%	32 50	61.4%	116 189	
Cumulative Time Period	Entered Employment Rate	Value	Numerator Denominator	Value	Numerator Denominator	Neg. Perf. (80%)
4/1/2015 - 3/31/2016	Adults	64.3%	5,841 9,079	64.6%	23,332 36,099	
4/1/2015 - 3/31/2016	Dislocated Workers	64.3%	4,498 6,992	64.8%	18,277 28,204	
4/1/2015 - 3/31/2016	National Emergency Grant	75.7%	28 37	83.1%	162 195	
4/1/2015 - 3/31/2016	Older Youth (19-21) Program Results	61.5%	8 13	59.0%	36 61	
4/1/2015 - 3/31/2016	Veterans	63.0%	374 594	62.0%	1,573 2,538	
Cumulative Time Period	Retention Rate	Value	Numerator Denominator	Value	Numerator Denominator	Neg. Perf. (80%)
10/1/2014 - 9/30/2015	Adults	85.3%	5,840 6,847	86.1%	23,988 27,875	
10/1/2014 - 9/30/2015	Dislocated Workers	85.6%	4,466 5,215	86.3%	18,647 21,595	
10/1/2014 - 9/30/2015	National Emergency Grant	89.5%	34 38	89.3%	159 178	
10/1/2014 - 9/30/2015	Older Youth (19-21) Program Results	88.9%	8 9	81.6%	62 76	
10/1/2014 - 9/30/2015	Veterans	86.4%	367 425	84.2%	1,536 1,824	
Cumulative Time Period	Six-Months Average Earnings	Value	Numerator Denominator	Value	Numerator Denominator	Neg. Perf. (80%)
10/1/2014 - 9/30/2015	Adults	\$17,473	102,041,904 5,840	\$17,400	417,400,393 23,988	
10/1/2014 - 9/30/2015	Dislocated Workers	\$18,479	82,528,261 4,466	\$18,207	339,507,152 18,647	
10/1/2014 - 9/30/2015	National Emergency Grant	\$16,094	547,199 34	\$17,399	2,766,439 159	
10/1/2014 - 9/30/2015	Older Youth (19-21) Program Results	\$9,708	77,663 8	\$5,880	417,462 71	
10/1/2014 - 9/30/2015	Veterans	\$18,541	6,804,705 367	\$19,767	30,361,851 1,536	
Cumulative Time Period	Employment and Credential Rate	Value	Numerator Denominator	Value	Numerator Denominator	
4/1/2015 - 3/31/2016	Adults	16.3%	25 153	24.4%	147 602	
4/1/2015 - 3/31/2016	Dislocated Workers	22.7%	17 75	24.8%	86 347	
4/1/2015 - 3/31/2016	Older Youth (19-21) Program Results	23.1%	* *	32.9%	23 70	

\* Data suppressed for confidentiality purposes

## WIA Quarterly Report (ETA Form 9090)

Worksystems, Inc.  
PY 2016 Qtr-2

Cumulative Time Period	<b>Credential Attainment</b>	Value	Numerator Denominator	Value	Numerator Denominator
4/1/2015 - 3/31/2016	Adults	24.5%	39 159	31.6%	195 617
4/1/2015 - 3/31/2016	Dislocated Workers	31.6%	25 79	32.6%	115 353
4/1/2015 - 3/31/2016	National Emergency Grant	32.5%	13 40	27.2%	53 195
4/1/2015 - 3/31/2016	Youth (14-21) Program Results	75.0%	45 60	73.4%	232 316
Cumulative Time Period	<b>Veteran Priority of Service</b>	Value	Numerator Denominator	Value	Numerator Denominator
1/1/2016 - 12/31/2016	Received a Service During the Entry Period	100.0%	770 770	100.0%	3,179 3,179
1/1/2016 - 12/31/2016	Received a Staff Assisted Service During the Entry Period	79.5%	612 770	77.7%	2,469 3,179

Performance was Calculated: 2/17/2017 12:28:51 PM

Office of Community Colleges and Workforce Development

Worksystems, Inc.  
Program Year 2016 Rolling 4 Quarters

**Adult Entered Employment**

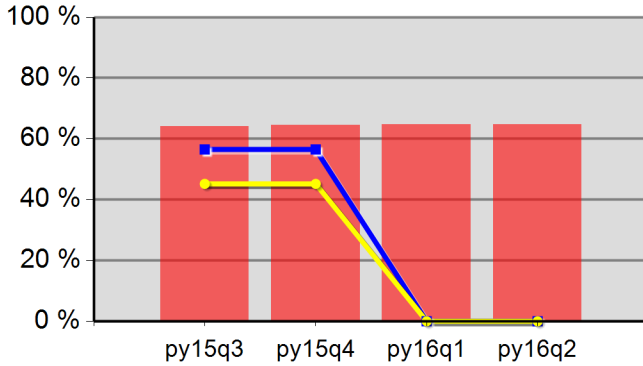

64.0%	64.5%	64.7%	64.6%
Neg Level	0.0%	80% Neg	0.0%

**DW Entered Employment**

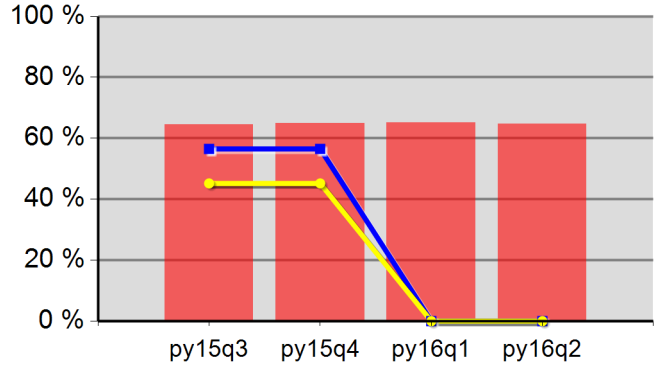

64.4%	64.9%	65.1%	64.8%
Neg Level	0.0%	80% Neg	0.0%

**Adult Retention**

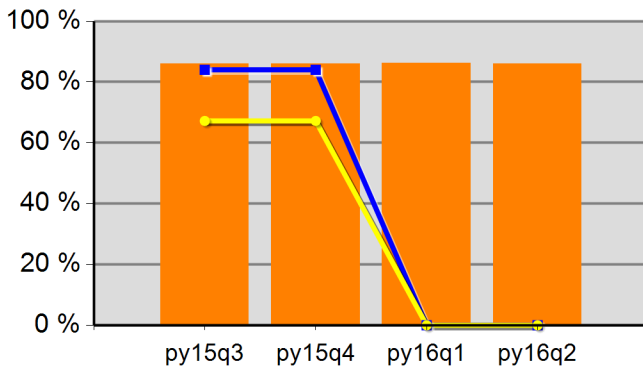

86.0%	86.0%	86.2%	86.1%
Neg Level	0.0%	80% Neg	0.0%

**DW Retention**

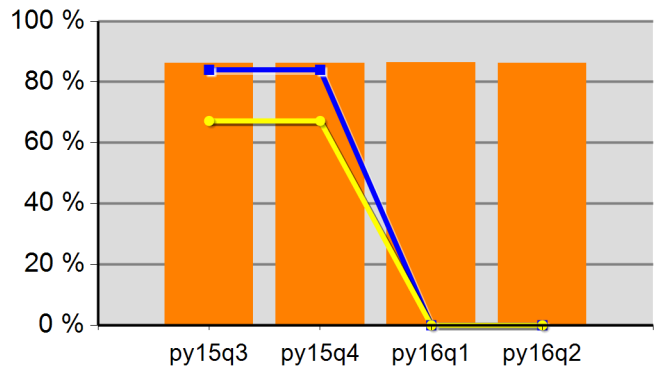

86.3%	86.3%	86.5%	86.3%
Neg Level	0.0%	80% Neg	0.0%

**Adult Average Earnings**

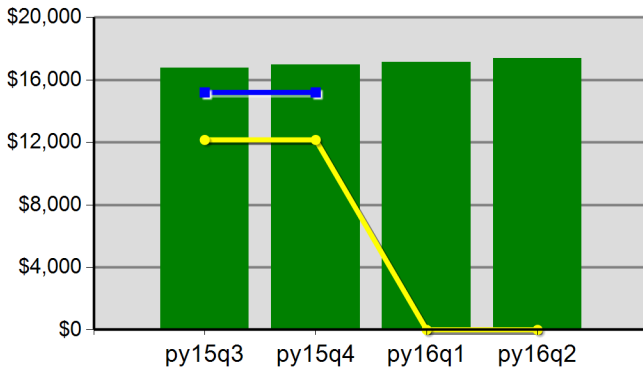

\$167.8	\$169.6	\$171.3	\$174.0
Neg Level		80% Neg	\$0.0

**DW Average Earnings**

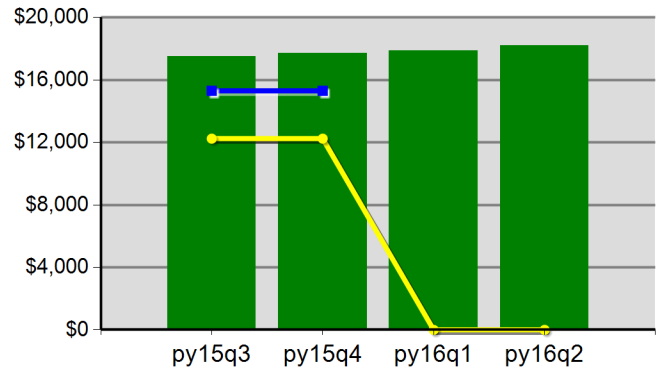

\$174.9	\$177.1	\$178.9	\$182.1
Neg Level		80% Neg	\$0.0

Worksystems, Inc.  
 Program Year 2016 Rolling 4 Quarters

**Youth Employment or Education**

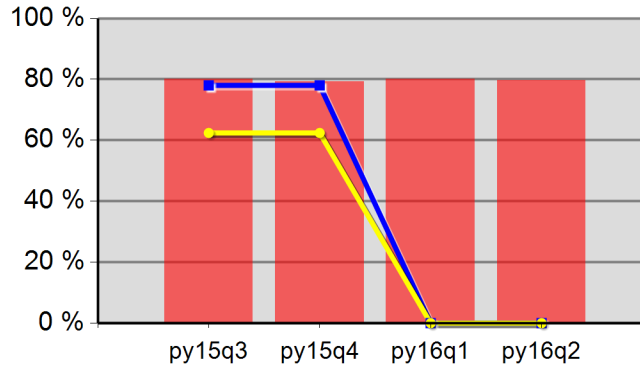

80.0%	79.3%	80.1%	79.6%
Neg Level	0.0%	80% Neg	0.0%

**Youth Degree or Certificate**

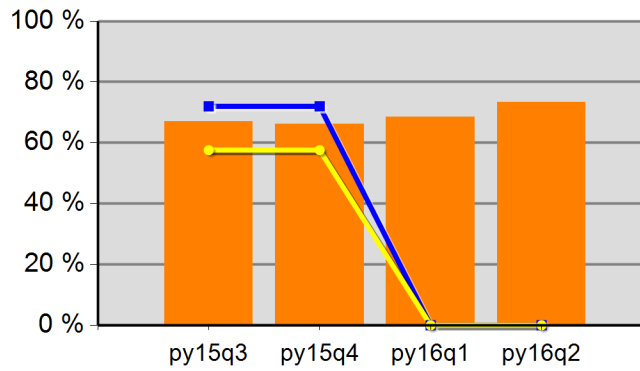

67.0%	66.2%	68.4%	73.4%
Neg Level	0.0%	80% Neg	0.0%

**Youth Literacy and Numeracy Gains**

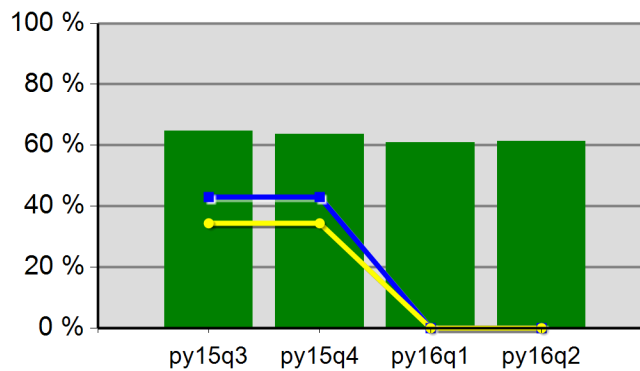

64.7%	63.7%	60.9%	61.4%
Neg Level	0.0%	80% Neg	0.0%

## WIA Quarterly Report (ETA Form 9090)

Clackamas Workforce Partnership  
PY 2016 Qtr-2

Cumulative Time Period	Participants	Single Quarter		Cumulative 4-Qtr	
		Value		Value	
1/1/2016 - 12/31/2016	<b>Total Adult Customers</b>	3,428		11,070	
	Total Adults (self-service only)	890		3,336	
	WIA Adult	3,428		11,070	
	WIA Dislocated Worker	1,915		5,863	
	National Emergency Grant	94		214	
	<b>Total Veterans</b>	289		892	
	Post 9/11 Era Veterans	87		271	
	Post 9/11 Era Veterans Receiving Intensive Services	8		20	
	TAP Workshop Veterans	15		51	
	<b>Received Training Services</b>	194		365	
	Received Training Services - Adults	194		365	
	Received Training Services - Dislocated Workers	135		275	
	Received Training Services - NEG	50		149	
	<b>Total Youth (14-21)</b>	143		242	
	Younger Youth (14-18)	101		178	
	Older Youth (19-21)	42		64	
	Out-of-School Youth	127		205	
	In-School Youth	16		37	
Cumulative Time Period	Exiters	Value		Value	
10/1/2015 - 9/30/2016	<b>Total Adult Customers</b>	2,340		10,534	
	Total Adults (self-service only)	777		3,401	
	WIA Adult	2,340		10,534	
	WIA Dislocated Worker	1,181		5,409	
	National Emergency Grant	59		146	
	<b>Total Veterans</b>	189		843	
	Post 9/11 Era Veterans	63		273	
	Post 9/11 Era Veterans Receiving Intensive Services	*		9	
	TAP Workshop Veterans	13		55	
	<b>Received Training Services</b>	81		180	
	Received Training Services - Adults	81		180	
	Received Training Services - Dislocated Workers	63		147	
	Received Training Services - NEG	44		105	
	<b>Total Youth (14-21)</b>	35		134	
	Younger Youth (14-18)	27		107	
	Older Youth (19-21)	8		27	
	Out-of-School Youth	22		103	
	In-School Youth	13		31	

\* Data suppressed for confidentiality purposes



## WIA Quarterly Report (ETA Form 9090)

Clackamas Workforce Partnership  
PY 2016 Qtr-2

		Single Quarter		Cumulative 4-Quarter		
Cumulative Time Period	Youth	Value	Numerator Denominator	Value	Numerator Denominator	Neg. Perf. (80%)
4/1/2015 - 3/31/2016	Placement in Employment or Education	54.5%	12 22	62.6%	62 99	
4/1/2015 - 3/31/2016	Attainment of a Degree or Certificate	25.0%	6 24	47.2%	50 106	
1/1/2016 - 12/31/2016	Literacy and Numeracy Gains	30.3%	10 33	28.7%	33 115	
Cumulative Time Period	Entered Employment Rate	Value	Numerator Denominator	Value	Numerator Denominator	Neg. Perf. (80%)
4/1/2015 - 3/31/2016	Adults	64.5%	1,054 1,633	63.4%	4,364 6,879	
4/1/2015 - 3/31/2016	Dislocated Workers	65.8%	835 1,269	64.1%	3,353 5,228	
4/1/2015 - 3/31/2016	National Emergency Grant	76.2%	16 21	81.1%	73 90	
4/1/2015 - 3/31/2016	Older Youth (19-21) Program Results	66.7%	* *	62.5%	10 16	
4/1/2015 - 3/31/2016	Veterans	60.7%	71 117	61.9%	337 544	
Cumulative Time Period	Retention Rate	Value	Numerator Denominator	Value	Numerator Denominator	Neg. Perf. (80%)
10/1/2014 - 9/30/2015	Adults	83.4%	1,088 1,305	85.0%	4,585 5,395	
10/1/2014 - 9/30/2015	Dislocated Workers	84.6%	815 963	85.6%	3,511 4,100	
10/1/2014 - 9/30/2015	National Emergency Grant	94.4%	17 18	91.4%	64 70	
10/1/2014 - 9/30/2015	Older Youth (19-21) Program Results	75.0%	* *	73.3%	11 15	
10/1/2014 - 9/30/2015	Veterans	80.2%	81 101	84.5%	364 431	
Cumulative Time Period	Six-Months Average Earnings	Value	Numerator Denominator	Value	Numerator Denominator	Neg. Perf. (80%)
10/1/2014 - 9/30/2015	Adults	\$16,492	17,926,761 1,087	\$17,544	80,349,354 4,580	
10/1/2014 - 9/30/2015	Dislocated Workers	\$17,165	13,972,681 814	\$18,460	64,757,376 3,508	
10/1/2014 - 9/30/2015	National Emergency Grant	\$15,577	264,812 17	\$16,310	1,043,822 64	
10/1/2014 - 9/30/2015	Older Youth (19-21) Program Results	\$1,009	* *	\$3,570	53,548 15	
10/1/2014 - 9/30/2015	Veterans	\$16,599	1,344,493 81	\$20,618	7,504,989 364	
Cumulative Time Period	Employment and Credential Rate	Value	Numerator Denominator	Value	Numerator Denominator	
4/1/2015 - 3/31/2016	Adults	52.2%	12 23	23.1%	39 169	
4/1/2015 - 3/31/2016	Dislocated Workers	60.0%	12 20	29.5%	38 129	
4/1/2015 - 3/31/2016	Older Youth (19-21) Program Results	33.3%	* *	30.0%	6 20	

\* Data suppressed for confidentiality purposes

## WIA Quarterly Report (ETA Form 9090)

Clackamas Workforce Partnership  
 PY 2016 Qtr-2

Cumulative Time Period	<b>Credential Attainment</b>	Value	Numerator Denominator	Value	Numerator Denominator
4/1/2015 - 3/31/2016	Adults	54.2%	13 24	25.6%	45 176
4/1/2015 - 3/31/2016	Dislocated Workers	65.0%	13 20	33.6%	44 131
4/1/2015 - 3/31/2016	National Emergency Grant	61.5%	8 13	41.7%	30 72
4/1/2015 - 3/31/2016	Youth (14-21) Program Results	25.0%	6 24	47.2%	50 106
Cumulative Time Period	<b>Veteran Priority of Service</b>	Value	Numerator Denominator	Value	Numerator Denominator
1/1/2016 - 12/31/2016	Received a Service During the Entry Period	100.0%	157 157	100.0%	745 745
1/1/2016 - 12/31/2016	Received a Staff Assisted Service During the Entry Period	60.5%	95 157	63.6%	474 745

Performance was Calculated: 2/17/2017 12:29:15 PM

\* Data suppressed for confidentiality purposes

Office of Community Colleges and Workforce Development

Clackamas Workforce Partnership  
Program Year 2016 Rolling 4 Quarters

**Adult Entered Employment**

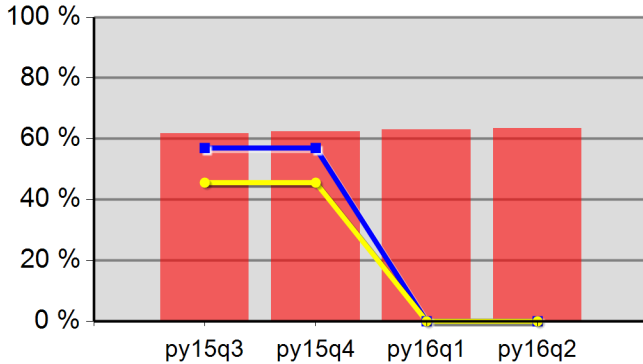

61.8%	62.3%	63.0%	63.4%
Neg Level	0.0%	80% Neg	0.0%

**DW Entered Employment**

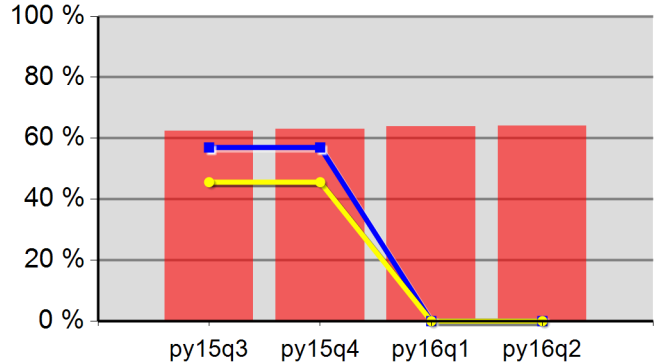

62.3%	63.0%	63.8%	64.1%
Neg Level	0.0%	80% Neg	0.0%

**Adult Retention**

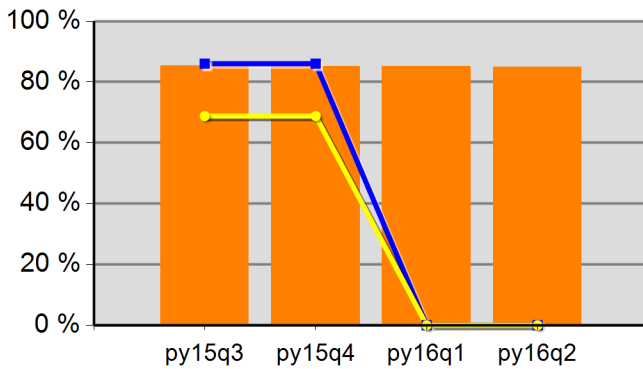

85.4%	85.2%	85.2%	85.0%
Neg Level	0.0%	80% Neg	0.0%

**DW Retention**

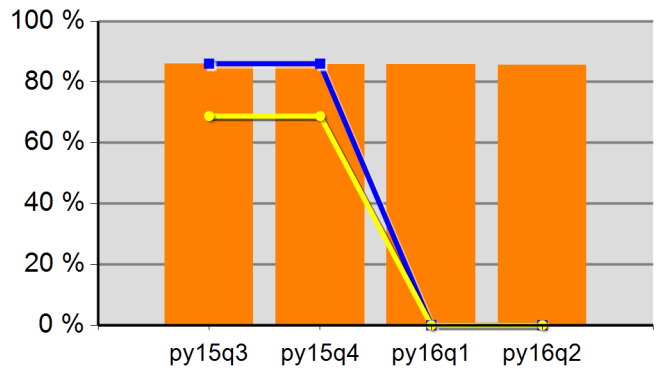

86.1%	85.8%	85.8%	85.6%
Neg Level	0.0%	80% Neg	0.0%

**Adult Average Earnings**

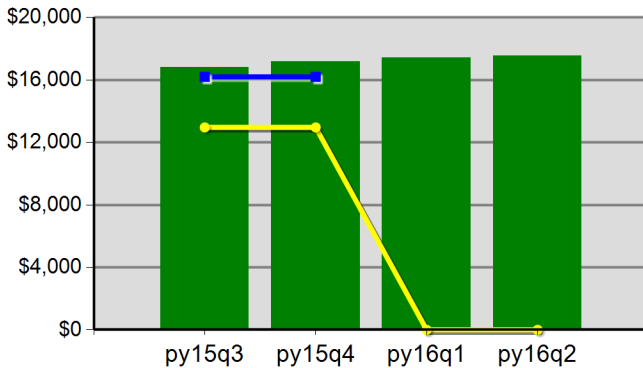

\$168.3	\$171.9	\$174.1	\$175.4
Neg Level		80% Neg	\$0.0

**DW Average Earnings**

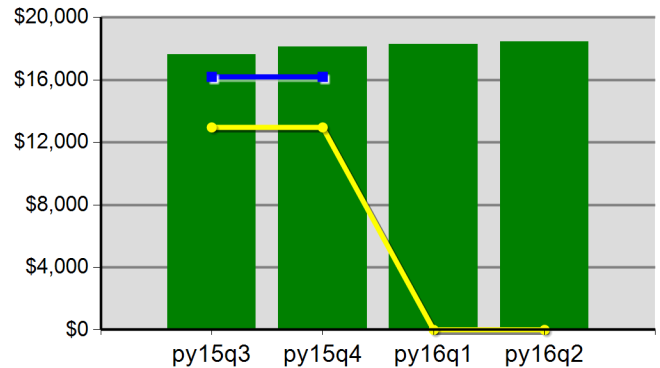

\$176.5	\$181.2	\$183.0	\$184.6
Neg Level		80% Neg	\$0.0

Office of Community Colleges and Workforce Development

Clackamas Workforce Partnership  
Program Year 2016 Rolling 4 Quarters

**Youth Employment or Education**

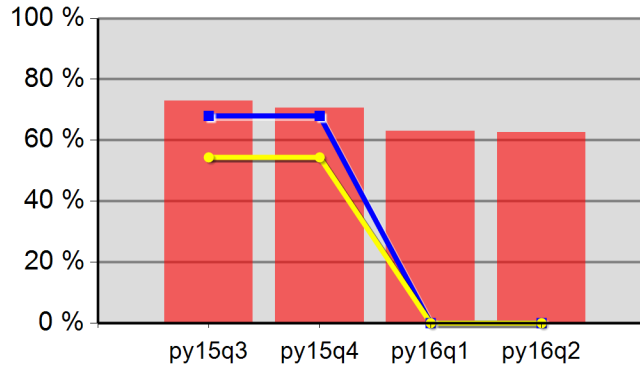

73.0%	70.6%	63.1%	62.6%
Neg Level	0.0%	80% Neg	0.0%

**Youth Degree or Certificate**

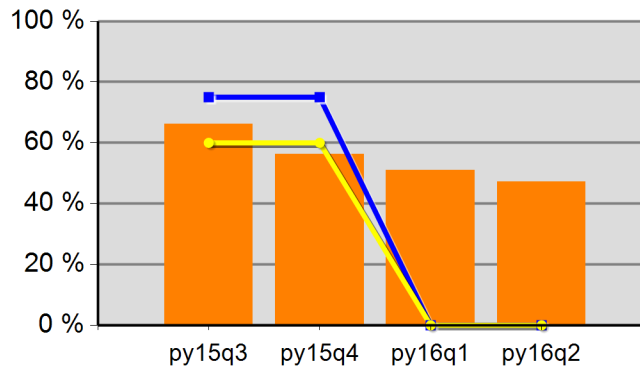

66.1%	56.3%	50.9%	47.2%
Neg Level	0.0%	80% Neg	0.0%

**Youth Literacy and Numeracy Gains**

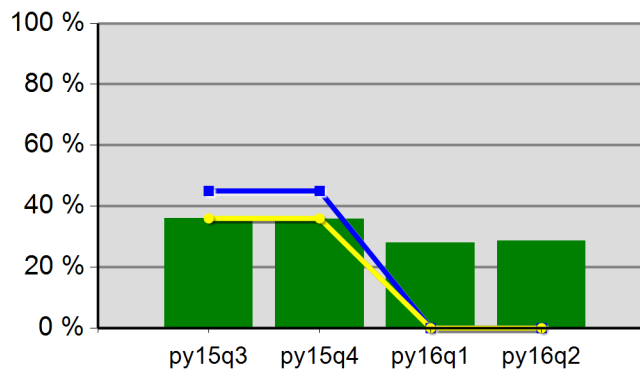

36.1%	35.8%	28.0%	28.7%
Neg Level	0.0%	80% Neg	0.0%

## WIA Quarterly Report (ETA Form 9090)

Incite, Inc.  
PY 2016 Qtr-2

Cumulative Time Period	Participants	Single Quarter		Cumulative 4-Qtr	
		Value		Value	
1/1/2016 - 12/31/2016	<b>Total Adult Customers</b>	9,578		29,837	
	Total Adults (self-service only)	3,047		11,379	
	WIA Adult	9,576		29,832	
	WIA Dislocated Worker	4,757		13,600	
	National Emergency Grant	40		92	
	<b>Total Veterans</b>	832		2,491	
	Post 9/11 Era Veterans	283		849	
	Post 9/11 Era Veterans Receiving Intensive Services	10		30	
	TAP Workshop Veterans	58		167	
	<b>Received Training Services</b>	278		474	
	Received Training Services - Adults	278		474	
	Received Training Services - Dislocated Workers	124		234	
	Received Training Services - NEG	15		66	
	<b>Total Youth (14-21)</b>	216		331	
	Younger Youth (14-18)	144		231	
	Older Youth (19-21)	72		100	
	Out-of-School Youth	190		272	
	In-School Youth	26		59	
Cumulative Time Period	Exiters	Value		Value	
10/1/2015 - 9/30/2016	<b>Total Adult Customers</b>	6,470		27,460	
	Total Adults (self-service only)	2,558		11,216	
	WIA Adult	6,468		27,455	
	WIA Dislocated Worker	2,827		12,158	
	National Emergency Grant	14		74	
	<b>Total Veterans</b>	516		2,268	
	Post 9/11 Era Veterans	183		784	
	Post 9/11 Era Veterans Receiving Intensive Services	6		24	
	TAP Workshop Veterans	40		155	
	<b>Received Training Services</b>	65		278	
	Received Training Services - Adults	65		277	
	Received Training Services - Dislocated Workers	37		153	
	Received Training Services - NEG	14		71	
	<b>Total Youth (14-21)</b>	24		139	
	Younger Youth (14-18)	17		104	
	Older Youth (19-21)	7		35	
	Out-of-School Youth	16		94	
	In-School Youth	8		45	

\* Data suppressed for confidentiality purposes

## WIA Quarterly Report (ETA Form 9090)

Incite, Inc.  
PY 2016 Qtr-2

Cumulative Time Period	Youth	Single Quarter		Cumulative 4-Quarter		Neg. Perf. (80%)
		Value	Numerator Denominator	Value	Numerator Denominator	
4/1/2015 - 3/31/2016	Placement in Employment or Education	78.4%	29 37	80.4%	119 148	
4/1/2015 - 3/31/2016	Attainment of a Degree or Certificate	70.7%	29 41	68.2%	103 151	
1/1/2016 - 12/31/2016	Literacy and Numeracy Gains	41.4%	12 29	49.5%	53 107	
Cumulative Time Period	Entered Employment Rate	Value	Numerator Denominator	Value	Numerator Denominator	Neg. Perf. (80%)
4/1/2015 - 3/31/2016	Adults	67.6%	2,345 3,470	66.6%	9,416 14,131	
4/1/2015 - 3/31/2016	Dislocated Workers	68.2%	1,830 2,683	67.6%	7,407 10,953	
4/1/2015 - 3/31/2016	National Emergency Grant	100.0%	10 10	82.8%	48 58	
4/1/2015 - 3/31/2016	Older Youth (19-21) Program Results	87.5%	7 8	82.4%	28 34	
4/1/2015 - 3/31/2016	Veterans	60.2%	180 299	60.4%	791 1,310	
Cumulative Time Period	Retention Rate	Value	Numerator Denominator	Value	Numerator Denominator	Neg. Perf. (80%)
10/1/2014 - 9/30/2015	Adults	85.7%	2,447 2,854	86.3%	10,775 12,490	
10/1/2014 - 9/30/2015	Dislocated Workers	86.0%	1,898 2,208	86.2%	8,456 9,806	
10/1/2014 - 9/30/2015	National Emergency Grant	76.5%	13 17	80.4%	37 46	
10/1/2014 - 9/30/2015	Older Youth (19-21) Program Results	100.0%	10 10	84.0%	21 25	
10/1/2014 - 9/30/2015	Veterans	83.0%	225 271	84.7%	950 1,121	
Cumulative Time Period	Six-Months Average Earnings	Value	Numerator Denominator	Value	Numerator Denominator	Neg. Perf. (80%)
10/1/2014 - 9/30/2015	Adults	\$14,178	34,694,566 2,447	\$14,766	159,108,975 10,775	
10/1/2014 - 9/30/2015	Dislocated Workers	\$14,198	26,947,561 1,898	\$15,004	126,870,246 8,456	
10/1/2014 - 9/30/2015	National Emergency Grant	\$15,104	196,355 13	\$16,968	627,827 37	
10/1/2014 - 9/30/2015	Older Youth (19-21) Program Results	\$6,623	66,228 10	\$6,167	154,168 25	
10/1/2014 - 9/30/2015	Veterans	\$17,020	3,829,612 225	\$17,165	16,307,041 950	
Cumulative Time Period	Employment and Credential Rate	Value	Numerator Denominator	Value	Numerator Denominator	Neg. Perf. (80%)
4/1/2015 - 3/31/2016	Adults	19.7%	14 71	10.6%	31 292	
4/1/2015 - 3/31/2016	Dislocated Workers	15.2%	* *	8.9%	14 157	
4/1/2015 - 3/31/2016	Older Youth (19-21) Program Results	44.4%	* *	38.9%	14 36	

\* Data suppressed for confidentiality purposes

## WIA Quarterly Report (ETA Form 9090)

Incite, Inc.  
PY 2016 Qtr-2

Cumulative Time Period	<b>Credential Attainment</b>	Value	Numerator Denominator	Value	Numerator Denominator
4/1/2015 - 3/31/2016	Adults	19.5%	15 77	11.4%	35 307
4/1/2015 - 3/31/2016	Dislocated Workers	13.2%	* *	10.3%	17 165
4/1/2015 - 3/31/2016	National Emergency Grant	0.0%	0 17	10.7%	8 75
4/1/2015 - 3/31/2016	Youth (14-21) Program Results	69.0%	29 42	67.8%	103 152
Cumulative Time Period	<b>Veteran Priority of Service</b>	Value	Numerator Denominator	Value	Numerator Denominator
1/1/2016 - 12/31/2016	Received a Service During the Entry Period	100.0%	498 498	100.0%	2,183 2,183
1/1/2016 - 12/31/2016	Received a Staff Assisted Service During the Entry Period	56.0%	279 498	58.0%	1,267 2,183

Performance was Calculated: 2/17/2017 12:29:37 PM

\* Data suppressed for confidentiality purposes

Office of Community Colleges and Workforce Development

Incite, Inc.  
Program Year 2016 Rolling 4 Quarters

**Adult Entered Employment**

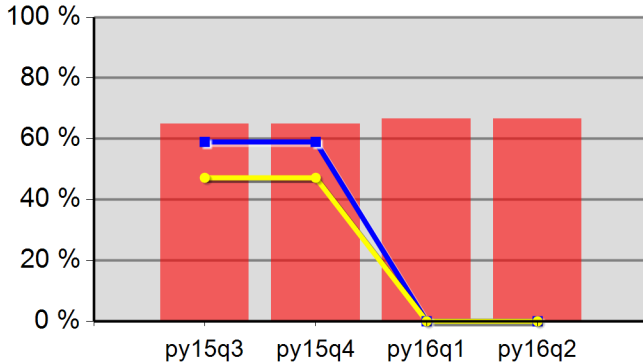

64.9%	65.0%	66.5%	66.6%
Neg Level	0.0%	80% Neg	0.0%

**DW Entered Employment**

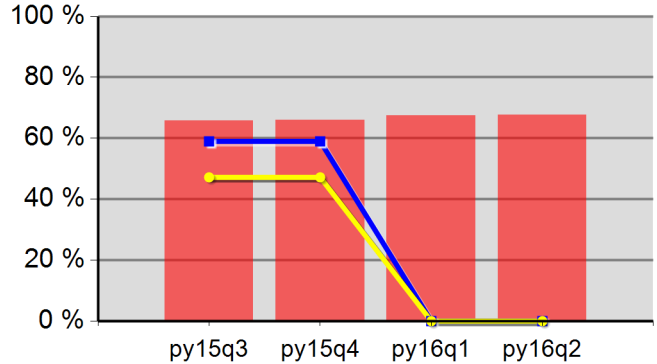

65.7%	65.9%	67.5%	67.6%
Neg Level	0.0%	80% Neg	0.0%

**Adult Retention**

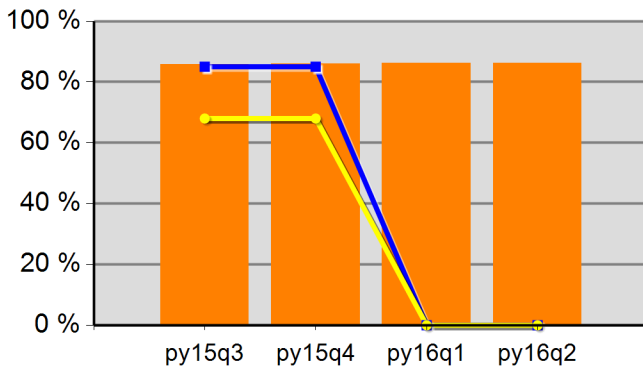

85.7%	85.9%	86.2%	86.3%
Neg Level	0.0%	80% Neg	0.0%

**DW Retention**

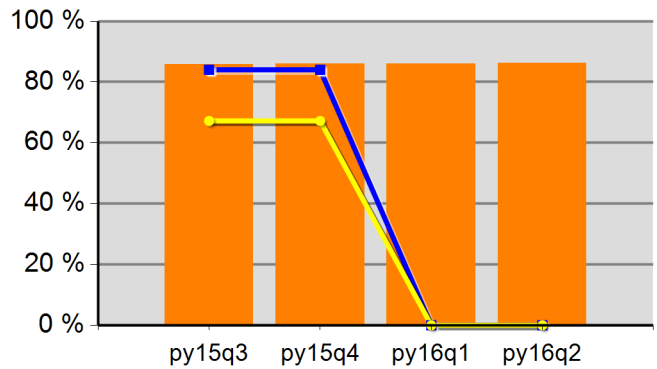

85.7%	85.9%	86.0%	86.2%
Neg Level	0.0%	80% Neg	0.0%

**Adult Average Earnings**

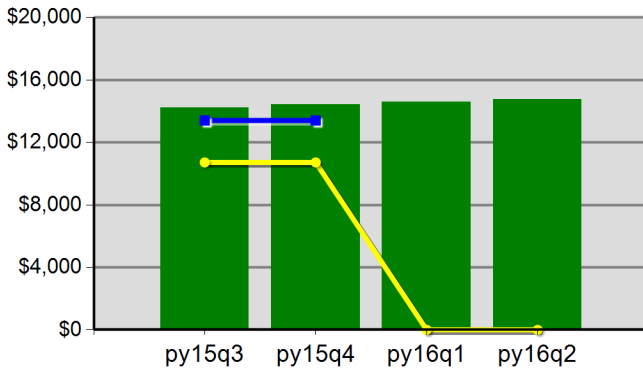

\$142.4	\$144.3	\$145.8	\$147.7
Neg Level		80% Neg	\$0.0

**DW Average Earnings**

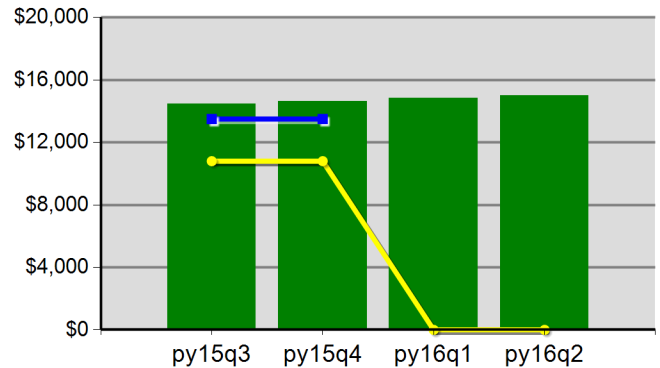

\$144.8	\$146.4	\$148.3	\$150.0
Neg Level		80% Neg	\$0.0



Incite, Inc.  
Program Year 2016 Rolling 4 Quarters

**Youth Employment or Education**

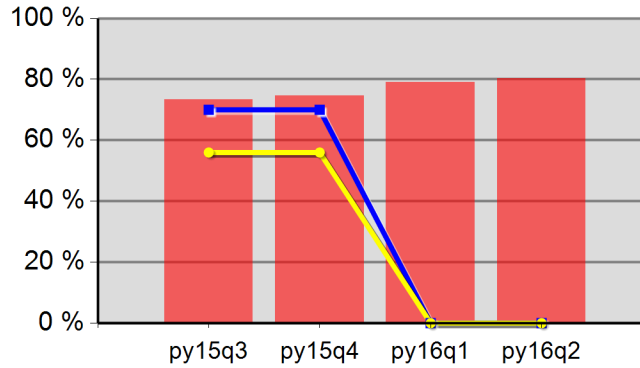

73.3%	74.7%	79.1%	80.4%
Neg Level	0.0%	80% Neg	0.0%

**Youth Degree or Certificate**

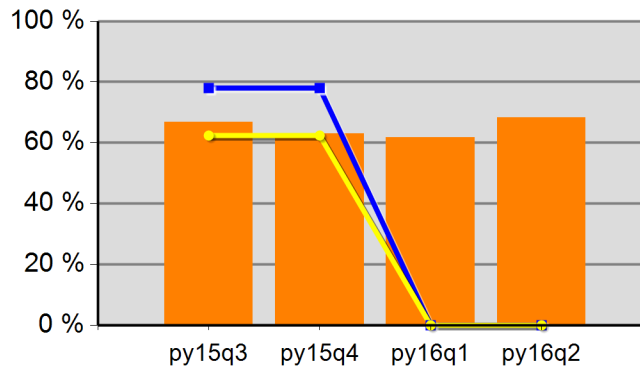

66.9%	63.0%	61.7%	68.2%
Neg Level	0.0%	80% Neg	0.0%

**Youth Literacy and Numeracy Gains**

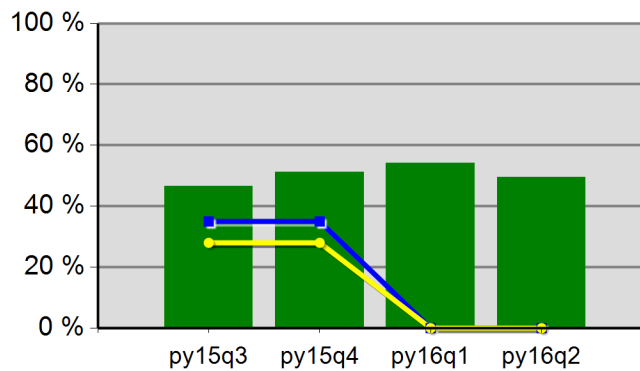

46.5%	51.2%	54.1%	49.5%
Neg Level	0.0%	80% Neg	0.0%

## WIA Quarterly Report (ETA Form 9090)

Lane Workforce Partnership  
PY 2016 Qtr-2

Cumulative Time Period	Participants	Single Quarter		Cumulative 4-Qtr	
		Value		Value	
1/1/2016 - 12/31/2016	<b>Total Adult Customers</b>	5,523		17,448	
	Total Adults (self-service only)	2,227		7,610	
	WIA Adult	5,522		17,444	
	WIA Dislocated Worker	2,531		7,383	
	National Emergency Grant	40		74	
	<b>Total Veterans</b>	478		1,446	
	Post 9/11 Era Veterans	151		471	
	Post 9/11 Era Veterans Receiving Intensive Services	*		6	
	TAP Workshop Veterans	31		90	
	<b>Received Training Services</b>	115		229	
	Received Training Services - Adults	115		229	
	Received Training Services - Dislocated Workers	63		124	
	Received Training Services - NEG	31		64	
	<b>Total Youth (14-21)</b>	139		177	
	Younger Youth (14-18)	93		119	
	Older Youth (19-21)	46		58	
	Out-of-School Youth	101		119	
	In-School Youth	38		58	
Cumulative Time Period	<b>Exiters</b>	Value		Value	
10/1/2015 - 9/30/2016	<b>Total Adult Customers</b>	3,698		16,041	
	Total Adults (self-service only)	1,665		7,226	
	WIA Adult	3,696		16,038	
	WIA Dislocated Worker	1,500		6,625	
	National Emergency Grant	*		48	
	<b>Total Veterans</b>	319		1,295	
	Post 9/11 Era Veterans	94		442	
	Post 9/11 Era Veterans Receiving Intensive Services	*		*	
	TAP Workshop Veterans	17		86	
	<b>Received Training Services</b>	24		174	
	Received Training Services - Adults	24		174	
	Received Training Services - Dislocated Workers	12		107	
	Received Training Services - NEG	*		45	
	<b>Total Youth (14-21)</b>	11		49	
	Younger Youth (14-18)	6		35	
	Older Youth (19-21)	*		14	
	Out-of-School Youth	8		21	
	In-School Youth	*		28	

\* Data suppressed for confidentiality purposes

## WIA Quarterly Report (ETA Form 9090)

Lane Workforce Partnership  
PY 2016 Qtr-2

		Single Quarter		Cumulative 4-Quarter		
Cumulative Time Period	Youth	Value	Numerator Denominator	Value	Numerator Denominator	Neg. Perf. (80%)
4/1/2015 - 3/31/2016	Placement in Employment or Education	100.0%	* *	76.6%	72 94	
4/1/2015 - 3/31/2016	Attainment of a Degree or Certificate	50.0%	* *	75.0%	66 88	
1/1/2016 - 12/31/2016	Literacy and Numeracy Gains	28.6%	* *	43.2%	19 44	
Cumulative Time Period	Entered Employment Rate	Value	Numerator Denominator	Value	Numerator Denominator	Neg. Perf. (80%)
4/1/2015 - 3/31/2016	Adults	61.9%	1,300 2,099	62.3%	5,031 8,074	
4/1/2015 - 3/31/2016	Dislocated Workers	63.0%	1,024 1,625	62.6%	3,922 6,263	
4/1/2015 - 3/31/2016	National Emergency Grant	100.0%	8 8	88.1%	37 42	
4/1/2015 - 3/31/2016	Older Youth (19-21) Program Results	100.0%	* *	63.2%	12 19	
4/1/2015 - 3/31/2016	Veterans	61.8%	110 178	60.2%	450 747	
Cumulative Time Period	Retention Rate	Value	Numerator Denominator	Value	Numerator Denominator	Neg. Perf. (80%)
10/1/2014 - 9/30/2015	Adults	84.3%	1,421 1,686	86.0%	5,656 6,576	
10/1/2014 - 9/30/2015	Dislocated Workers	84.7%	1,087 1,284	85.9%	4,444 5,172	
10/1/2014 - 9/30/2015	National Emergency Grant	81.8%	9 11	83.3%	30 36	
10/1/2014 - 9/30/2015	Older Youth (19-21) Program Results	100.0%	* *	82.4%	14 17	
10/1/2014 - 9/30/2015	Veterans	87.0%	140 161	87.7%	490 559	
Cumulative Time Period	Six-Months Average Earnings	Value	Numerator Denominator	Value	Numerator Denominator	Neg. Perf. (80%)
10/1/2014 - 9/30/2015	Adults	\$13,974	19,856,766 1,421	\$14,517	82,095,805 5,655	
10/1/2014 - 9/30/2015	Dislocated Workers	\$14,444	15,700,760 1,087	\$14,880	66,113,379 4,443	
10/1/2014 - 9/30/2015	National Emergency Grant	\$16,675	150,072 9	\$20,451	613,522 30	
10/1/2014 - 9/30/2015	Older Youth (19-21) Program Results	\$3,696	* *	\$5,195	77,927 15	
10/1/2014 - 9/30/2015	Veterans	\$14,379	2,013,088 140	\$15,646	7,666,523 490	
Cumulative Time Period	Employment and Credential Rate	Value	Numerator Denominator	Value	Numerator Denominator	
4/1/2015 - 3/31/2016	Adults	15.4%	6 39	24.5%	45 184	
4/1/2015 - 3/31/2016	Dislocated Workers	15.4%	* *	22.8%	28 123	
4/1/2015 - 3/31/2016	Older Youth (19-21) Program Results	25.0%	* *	18.2%	* *	

\* Data suppressed for confidentiality purposes

## WIA Quarterly Report (ETA Form 9090)

Lane Workforce Partnership  
PY 2016 Qtr-2

Cumulative Time Period	<b>Credential Attainment</b>	Value	Numerator Denominator	Value	Numerator Denominator
4/1/2015 - 3/31/2016	Adults	15.4%	6 39	26.6%	50 188
4/1/2015 - 3/31/2016	Dislocated Workers	15.4%	* *	25.6%	32 125
4/1/2015 - 3/31/2016	National Emergency Grant	30.0%	* *	41.9%	18 43
4/1/2015 - 3/31/2016	Youth (14-21) Program Results	50.0%	* *	75.0%	66 88
Cumulative Time Period	<b>Veteran Priority of Service</b>	Value	Numerator Denominator	Value	Numerator Denominator
1/1/2016 - 12/31/2016	Received a Service During the Entry Period	100.0%	317 317	100.0%	1,287 1,287
1/1/2016 - 12/31/2016	Received a Staff Assisted Service During the Entry Period	50.2%	159 317	54.9%	706 1,287

Performance was Calculated: 2/17/2017 12:30:00 PM

Office of Community Colleges and Workforce Development

Lane Workforce Partnership  
Program Year 2016 Rolling 4 Quarters

**Adult Entered Employment**

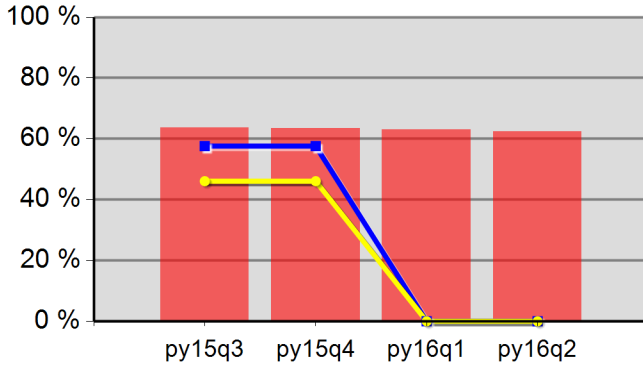

63.6%	63.4%	63.1%	62.3%
Neg Level	0.0%	80% Neg	0.0%

**DW Entered Employment**

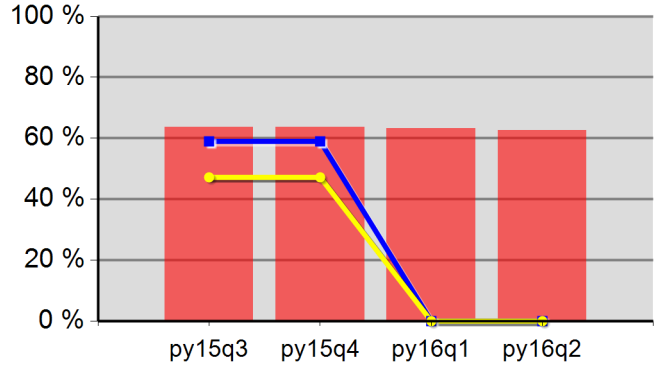

63.7%	63.7%	63.3%	62.6%
Neg Level	0.0%	80% Neg	0.0%

**Adult Retention**

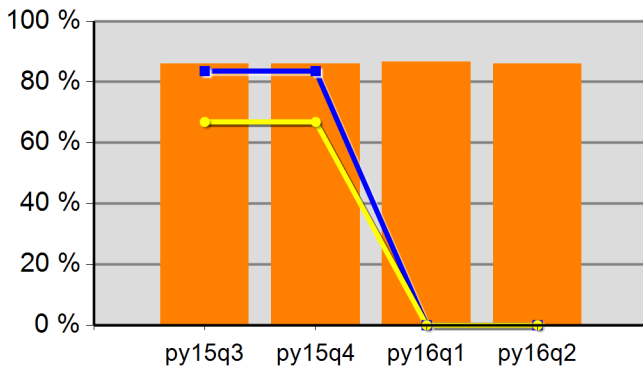

86.0%	85.9%	86.6%	86.0%
Neg Level	0.0%	80% Neg	0.0%

**DW Retention**

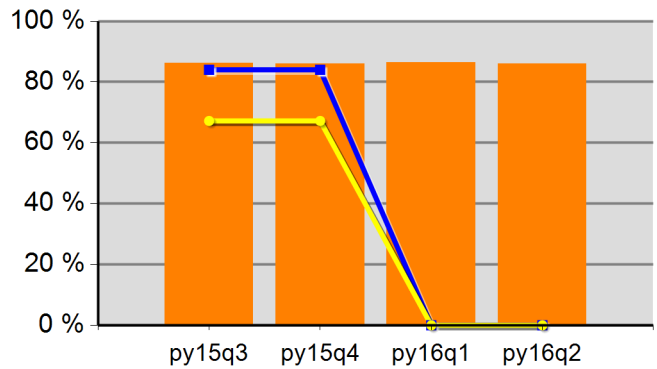

86.3%	86.0%	86.5%	85.9%
Neg Level	0.0%	80% Neg	0.0%

**Adult Average Earnings**

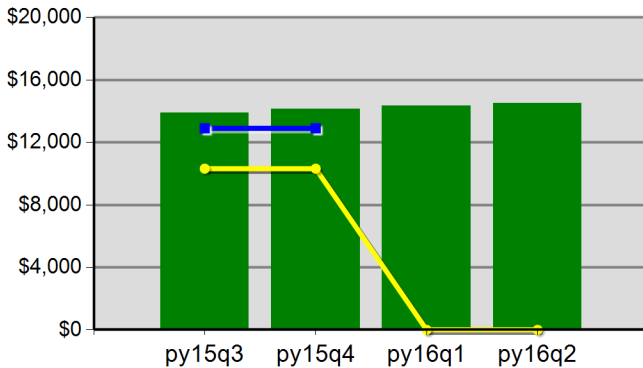

\$139.0	\$141.2	\$143.3	\$145.2
Neg Level		80% Neg	\$0.0

**DW Average Earnings**

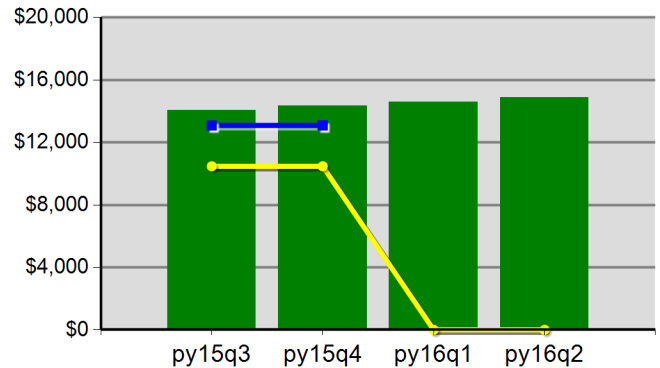

\$140.6	\$143.2	\$145.9	\$148.8
Neg Level		80% Neg	\$0.0

Office of Community Colleges and Workforce Development

Lane Workforce Partnership  
Program Year 2016 Rolling 4 Quarters

**Youth Employment or Education**

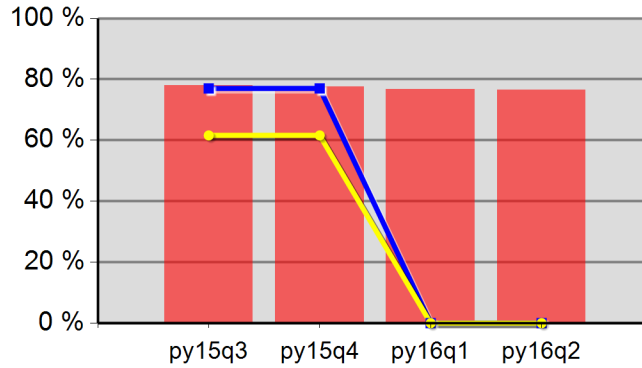

77.9%	77.6%	76.8%	76.6%
Neg Level	0.0%	80% Neg	0.0%

**Youth Degree or Certificate**

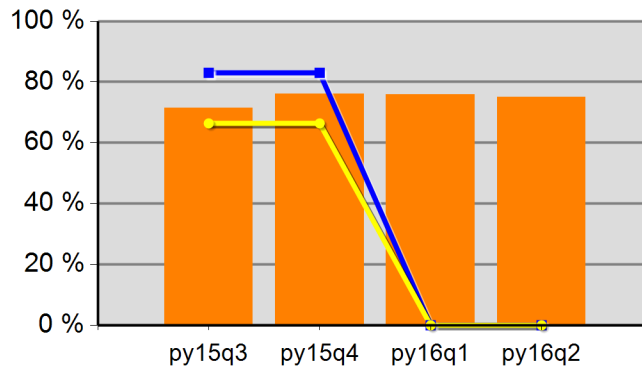

71.4%	76.1%	75.9%	75.0%
Neg Level	0.0%	80% Neg	0.0%

**Youth Literacy and Numeracy Gains**

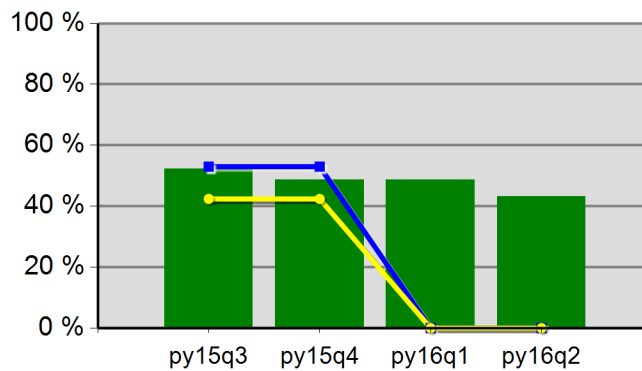

52.2%	48.6%	48.7%	43.2%
Neg Level	0.0%	80% Neg	0.0%

## WIA Quarterly Report (ETA Form 9090)

Southwestern Oregon WIB  
PY 2016 Qtr-2

Cumulative Time Period	Participants	Single Quarter		Cumulative 4-Qtr	
		Value		Value	
1/1/2016 - 12/31/2016	<b>Total Adult Customers</b>	3,602		11,028	
	Total Adults (self-service only)	1,495		5,024	
	WIA Adult	3,601		11,026	
	WIA Dislocated Worker	1,485		4,247	
	National Emergency Grant	28		76	
	<b>Total Veterans</b>	333		888	
	Post 9/11 Era Veterans	96		251	
	Post 9/11 Era Veterans Receiving Intensive Services	*		8	
	TAP Workshop Veterans	14		42	
	<b>Received Training Services</b>	98		236	
	Received Training Services - Adults	97		235	
	Received Training Services - Dislocated Workers	41		120	
	Received Training Services - NEG	9		58	
	<b>Total Youth (14-21)</b>	76		159	
	Younger Youth (14-18)	35		65	
	Older Youth (19-21)	41		94	
	Out-of-School Youth	61		114	
	In-School Youth	15		45	
Cumulative Time Period	Exiters	Value		Value	
10/1/2015 - 9/30/2016	<b>Total Adult Customers</b>	2,362		10,015	
	Total Adults (self-service only)	1,154		4,739	
	WIA Adult	2,361		10,013	
	WIA Dislocated Worker	854		3,739	
	National Emergency Grant	25		56	
	<b>Total Veterans</b>	163		763	
	Post 9/11 Era Veterans	46		228	
	Post 9/11 Era Veterans Receiving Intensive Services	0		*	
	TAP Workshop Veterans	6		37	
	<b>Received Training Services</b>	58		148	
	Received Training Services - Adults	58		148	
	Received Training Services - Dislocated Workers	35		93	
	Received Training Services - NEG	24		55	
	<b>Total Youth (14-21)</b>	30		97	
	Younger Youth (14-18)	11		37	
	Older Youth (19-21)	19		60	
	Out-of-School Youth	24		57	
	In-School Youth	6		40	

\* Data suppressed for confidentiality purposes

## WIA Quarterly Report (ETA Form 9090)

Southwestern Oregon WIB  
PY 2016 Qtr-2

Cumulative Time Period	Youth	Single Quarter		Cumulative 4-Quarter		Neg. Perf. (80%)
		Value	Numerator Denominator	Value	Numerator Denominator	
4/1/2015 - 3/31/2016	Placement in Employment or Education	83.3%	10 12	75.6%	31 41	
4/1/2015 - 3/31/2016	Attainment of a Degree or Certificate	93.3%	14 15	90.2%	55 61	
1/1/2016 - 12/31/2016	Literacy and Numeracy Gains	100.0%	* *	92.3%	12 13	
Cumulative Time Period	Entered Employment Rate	Value	Numerator Denominator	Value	Numerator Denominator	Neg. Perf. (80%)
4/1/2015 - 3/31/2016	Adults	63.8%	752 1,179	61.8%	2,818 4,557	
4/1/2015 - 3/31/2016	Dislocated Workers	65.5%	547 835	63.5%	2,094 3,298	
4/1/2015 - 3/31/2016	National Emergency Grant	60.0%	* *	79.1%	34 43	
4/1/2015 - 3/31/2016	Older Youth (19-21) Program Results	76.9%	10 13	78.8%	26 33	
4/1/2015 - 3/31/2016	Veterans	56.0%	56 100	59.4%	255 429	
Cumulative Time Period	Retention Rate	Value	Numerator Denominator	Value	Numerator Denominator	Neg. Perf. (80%)
10/1/2014 - 9/30/2015	Adults	84.9%	891 1,050	84.7%	3,372 3,983	
10/1/2014 - 9/30/2015	Dislocated Workers	85.4%	676 792	85.1%	2,609 3,066	
10/1/2014 - 9/30/2015	National Emergency Grant	83.3%	* *	84.8%	39 46	
10/1/2014 - 9/30/2015	Older Youth (19-21) Program Results	77.8%	7 9	82.1%	23 28	
10/1/2014 - 9/30/2015	Veterans	86.2%	94 109	82.3%	306 372	
Cumulative Time Period	Six-Months Average Earnings	Value	Numerator Denominator	Value	Numerator Denominator	Neg. Perf. (80%)
10/1/2014 - 9/30/2015	Adults	\$13,683	12,191,333 891	\$12,974	43,670,195 3,366	
10/1/2014 - 9/30/2015	Dislocated Workers	\$14,218	9,611,203 676	\$13,426	34,948,366 2,603	
10/1/2014 - 9/30/2015	National Emergency Grant	\$17,616	* *	\$15,763	583,225 37	
10/1/2014 - 9/30/2015	Older Youth (19-21) Program Results	\$5,395	43,156 8	\$4,287	115,742 27	
10/1/2014 - 9/30/2015	Veterans	\$16,674	1,567,353 94	\$15,141	4,617,859 305	
Cumulative Time Period	Employment and Credential Rate	Value	Numerator Denominator	Value	Numerator Denominator	Neg. Perf. (80%)
4/1/2015 - 3/31/2016	Adults	17.2%	* *	21.4%	22 103	
4/1/2015 - 3/31/2016	Dislocated Workers	14.3%	* *	19.5%	16 82	
4/1/2015 - 3/31/2016	Older Youth (19-21) Program Results	53.8%	7 13	69.4%	25 36	

\* Data suppressed for confidentiality purposes



## WIA Quarterly Report (ETA Form 9090)

Southwestern Oregon WIB  
PY 2016 Qtr-2

Cumulative Time Period	<b>Credential Attainment</b>	Value	Numerator Denominator	Value	Numerator Denominator
4/1/2015 - 3/31/2016	Adults	27.6%	8 29	30.1%	31 103
4/1/2015 - 3/31/2016	Dislocated Workers	28.6%	6 21	28.0%	23 82
4/1/2015 - 3/31/2016	National Emergency Grant	71.4%	* *	46.8%	22 47
4/1/2015 - 3/31/2016	Youth (14-21) Program Results	82.4%	14 17	87.5%	56 64
Cumulative Time Period	<b>Veteran Priority of Service</b>	Value	Numerator Denominator	Value	Numerator Denominator
1/1/2016 - 12/31/2016	Received a Service During the Entry Period	100.0%	201 201	100.0%	794 794
1/1/2016 - 12/31/2016	Received a Staff Assisted Service During the Entry Period	49.3%	99 201	51.0%	405 794

Performance was Calculated: 2/17/2017 12:30:19 PM

\* Data suppressed for confidentiality purposes

Office of Community Colleges and Workforce Development

Southwestern Oregon WIB  
Program Year 2016 Rolling 4 Quarters

**Adult Entered Employment**

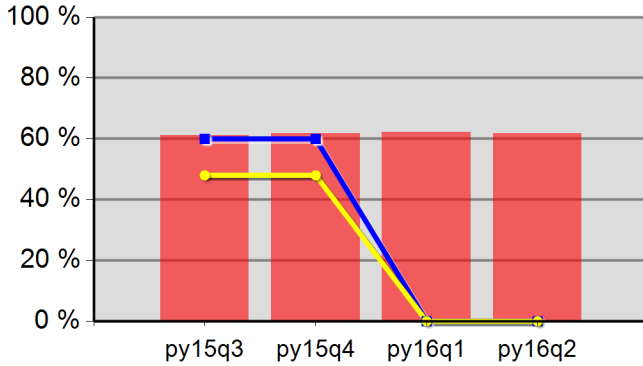

61.2%	61.8%	62.1%	61.8%
Neg Level	0.0%	80% Neg	0.0%

**DW Entered Employment**

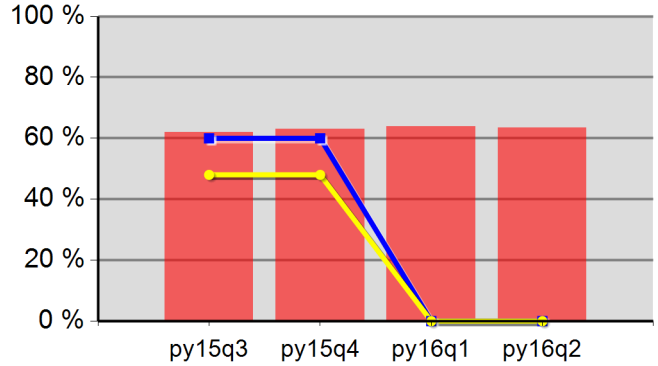

62.0%	63.0%	63.9%	63.5%
Neg Level	0.0%	80% Neg	0.0%

**Adult Retention**

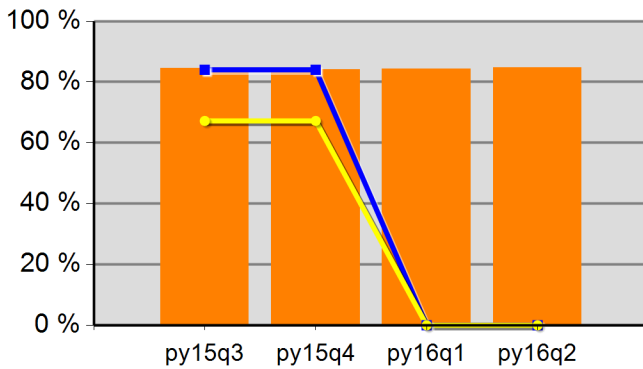

84.5%	84.1%	84.4%	84.7%
Neg Level	0.0%	80% Neg	0.0%

**DW Retention**

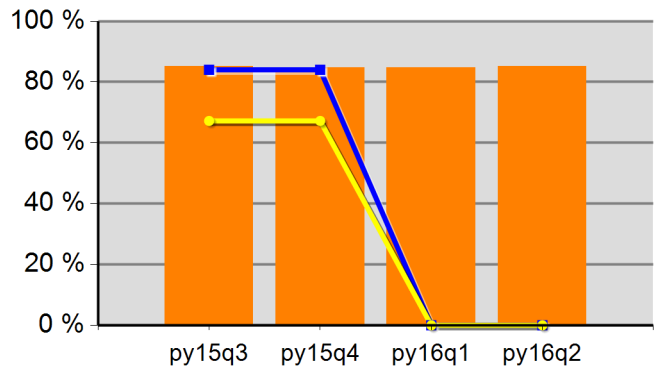

85.1%	84.8%	84.7%	85.1%
Neg Level	0.0%	80% Neg	0.0%

**Adult Average Earnings**

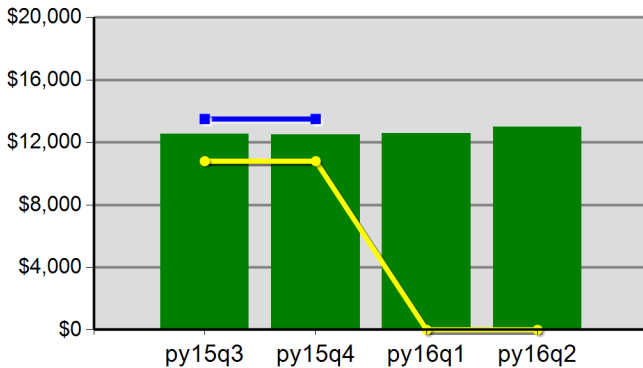

\$125.6	\$124.8	\$125.9	\$129.7
Neg Level		80% Neg	\$0.0

**DW Average Earnings**

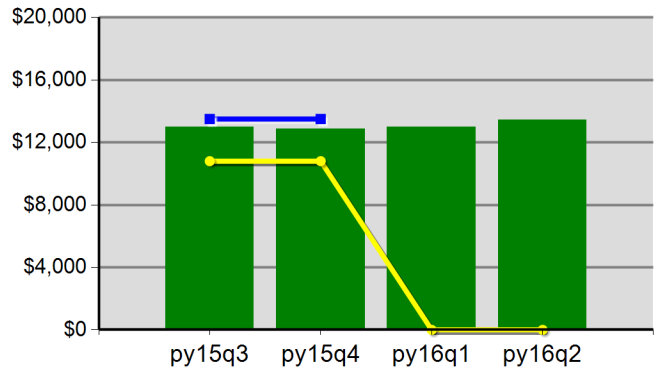

\$129.9	\$128.6	\$129.7	\$134.3
Neg Level		80% Neg	\$0.0

Southwestern Oregon WIB  
 Program Year 2016 Rolling 4 Quarters

**Youth Employment or Education**

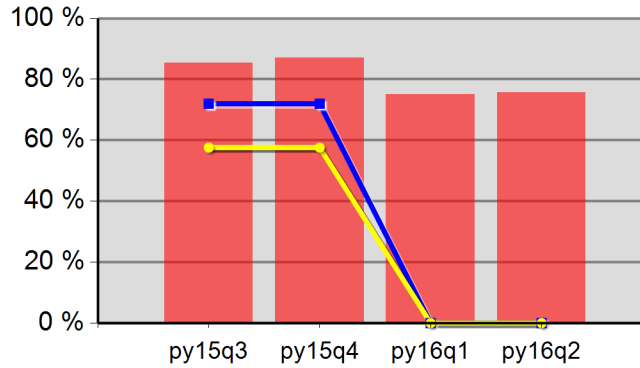

85.4%	87.0%	75.0%	75.6%
Neg Level	0.0%	80% Neg	0.0%

**Youth Degree or Certificate**

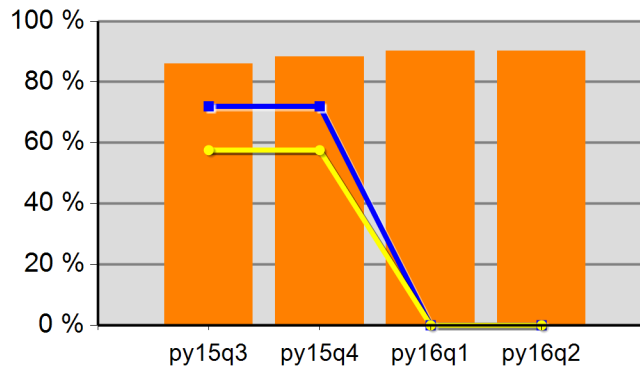

85.9%	88.4%	90.3%	90.2%
Neg Level	0.0%	80% Neg	0.0%

**Youth Literacy and Numeracy Gains**

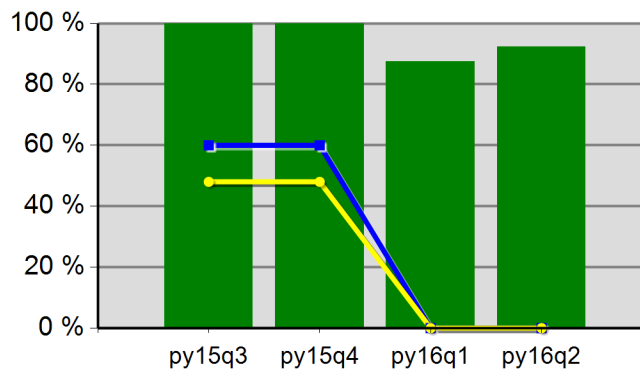

100.0%	100.0%	87.5%	92.3%
Neg Level	0.0%	80% Neg	0.0%

## WIA Quarterly Report (ETA Form 9090)

Rogue Workforce Partnership  
PY 2016 Qtr-2

Cumulative Time Period	Participants	Single Quarter		Cumulative 4-Qtr	
		Value		Value	
1/1/2016 - 12/31/2016	<b>Total Adult Customers</b>	4,824		15,249	
	Total Adults (self-service only)	1,209		4,275	
	WIA Adult	4,821		15,246	
	WIA Dislocated Worker	2,574		8,058	
	National Emergency Grant	32		65	
	<b>Total Veterans</b>	444		1,285	
	Post 9/11 Era Veterans	134		399	
	Post 9/11 Era Veterans Receiving Intensive Services	*		12	
	TAP Workshop Veterans	32		82	
	<b>Received Training Services</b>	197		357	
	Received Training Services - Adults	197		357	
	Received Training Services - Dislocated Workers	110		202	
	Received Training Services - NEG	16		60	
	<b>Total Youth (14-21)</b>	178		272	
	Younger Youth (14-18)	100		160	
	Older Youth (19-21)	78		112	
	Out-of-School Youth	122		183	
	In-School Youth	56		89	
Cumulative Time Period	Exiters	Value		Value	
10/1/2015 - 9/30/2016	<b>Total Adult Customers</b>	2,870		14,058	
	Total Adults (self-service only)	885		4,267	
	WIA Adult	2,870		14,058	
	WIA Dislocated Worker	1,437		7,340	
	National Emergency Grant	19		36	
	<b>Total Veterans</b>	234		1,172	
	Post 9/11 Era Veterans	83		403	
	Post 9/11 Era Veterans Receiving Intensive Services	*		9	
	TAP Workshop Veterans	16		84	
	<b>Received Training Services</b>	60		212	
	Received Training Services - Adults	60		212	
	Received Training Services - Dislocated Workers	37		125	
	Received Training Services - NEG	19		35	
	<b>Total Youth (14-21)</b>	29		115	
	Younger Youth (14-18)	17		71	
	Older Youth (19-21)	12		44	
	Out-of-School Youth	21		81	
	In-School Youth	8		34	

\* Data suppressed for confidentiality purposes

## WIA Quarterly Report (ETA Form 9090)

Rogue Workforce Partnership  
PY 2016 Qtr-2

Cumulative Time Period	Youth	Single Quarter		Cumulative 4-Quarter		Neg. Perf. (80%)
		Value	Numerator Denominator	Value	Numerator Denominator	
4/1/2015 - 3/31/2016	Placement in Employment or Education	66.7%	14 21	71.7%	99 138	
4/1/2015 - 3/31/2016	Attainment of a Degree or Certificate	38.5%	* *	61.3%	76 124	
1/1/2016 - 12/31/2016	Literacy and Numeracy Gains	20.0%	* *	25.9%	22 85	
Cumulative Time Period	Entered Employment Rate	Value	Numerator Denominator	Value	Numerator Denominator	Neg. Perf. (80%)
4/1/2015 - 3/31/2016	Adults	62.0%	1,447 2,334	62.4%	5,264 8,438	
4/1/2015 - 3/31/2016	Dislocated Workers	63.1%	1,174 1,861	63.0%	4,162 6,605	
4/1/2015 - 3/31/2016	National Emergency Grant	100.0%	* *	79.4%	27 34	
4/1/2015 - 3/31/2016	Older Youth (19-21) Program Results	66.7%	6 9	52.5%	21 40	
4/1/2015 - 3/31/2016	Veterans	57.0%	102 179	54.4%	406 747	
Cumulative Time Period	Retention Rate	Value	Numerator Denominator	Value	Numerator Denominator	Neg. Perf. (80%)
10/1/2014 - 9/30/2015	Adults	80.7%	1,264 1,567	83.4%	5,571 6,679	
10/1/2014 - 9/30/2015	Dislocated Workers	81.2%	964 1,187	83.8%	4,447 5,304	
10/1/2014 - 9/30/2015	National Emergency Grant	62.5%	* *	86.4%	51 59	
10/1/2014 - 9/30/2015	Older Youth (19-21) Program Results	100.0%	6 6	85.7%	18 21	
10/1/2014 - 9/30/2015	Veterans	84.5%	93 110	81.9%	439 536	
Cumulative Time Period	Six-Months Average Earnings	Value	Numerator Denominator	Value	Numerator Denominator	Neg. Perf. (80%)
10/1/2014 - 9/30/2015	Adults	\$12,125	15,313,385 1,263	\$13,689	76,223,088 5,568	
10/1/2014 - 9/30/2015	Dislocated Workers	\$12,192	11,753,565 964	\$14,065	62,531,503 4,446	
10/1/2014 - 9/30/2015	National Emergency Grant	\$14,691	* *	\$16,575	845,319 51	
10/1/2014 - 9/30/2015	Older Youth (19-21) Program Results	\$5,919	35,512 6	\$4,817	101,150 21	
10/1/2014 - 9/30/2015	Veterans	\$14,038	1,305,576 93	\$16,211	7,116,650 439	
Cumulative Time Period	Employment and Credential Rate	Value	Numerator Denominator	Value	Numerator Denominator	Neg. Perf. (80%)
4/1/2015 - 3/31/2016	Adults	5.3%	* *	13.7%	42 307	
4/1/2015 - 3/31/2016	Dislocated Workers	0.0%	0 19	13.8%	26 189	
4/1/2015 - 3/31/2016	Older Youth (19-21) Program Results	20.0%	* *	21.3%	10 47	

\* Data suppressed for confidentiality purposes

## WIA Quarterly Report (ETA Form 9090)

Rogue Workforce Partnership  
PY 2016 Qtr-2

Cumulative Time Period	<b>Credential Attainment</b>	Value	Numerator Denominator	Value	Numerator Denominator
4/1/2015 - 3/31/2016	Adults	7.7%	* *	16.6%	52 313
4/1/2015 - 3/31/2016	Dislocated Workers	5.0%	* *	18.6%	36 194
4/1/2015 - 3/31/2016	National Emergency Grant	0.0%	* *	20.5%	8 39
4/1/2015 - 3/31/2016	Youth (14-21) Program Results	38.5%	* *	61.3%	76 124
Cumulative Time Period	<b>Veteran Priority of Service</b>	Value	Numerator Denominator	Value	Numerator Denominator
1/1/2016 - 12/31/2016	Received a Service During the Entry Period	100.0%	252 252	100.0%	1,168 1,168
1/1/2016 - 12/31/2016	Received a Staff Assisted Service During the Entry Period	63.5%	160 252	66.6%	778 1,168

Performance was Calculated: 2/17/2017 12:30:37 PM

\* Data suppressed for confidentiality purposes

Office of Community Colleges and Workforce Development

Rogue Workforce Partnership  
Program Year 2016 Rolling 4 Quarters

**Adult Entered Employment**

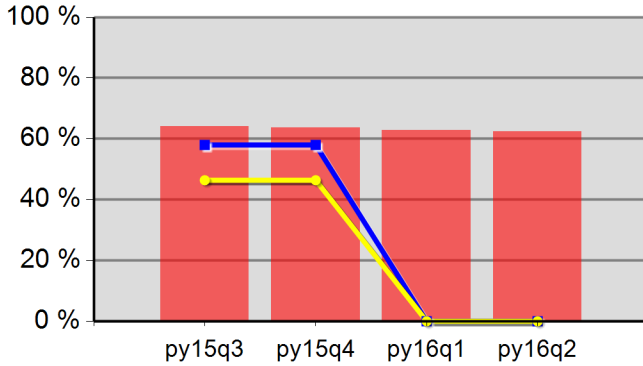

64.0%	63.6%	62.9%	62.4%
Neg Level	0.0%	80% Neg	0.0%

**DW Entered Employment**

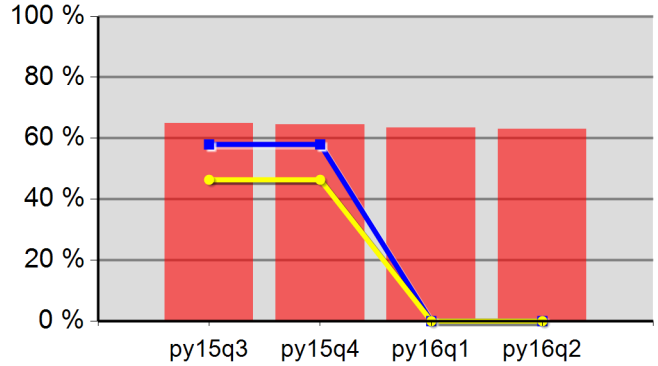

64.9%	64.5%	63.5%	63.0%
Neg Level	0.0%	80% Neg	0.0%

**Adult Retention**

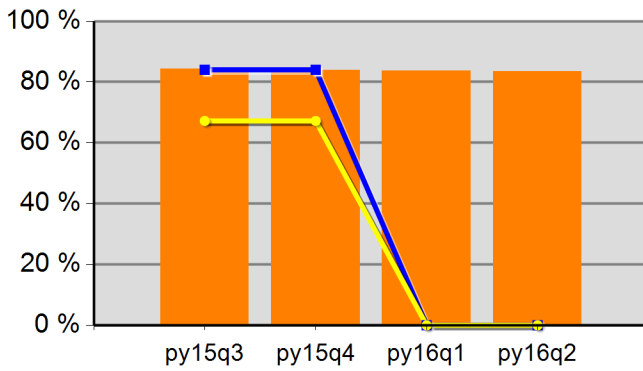

84.4%	83.9%	83.7%	83.4%
Neg Level	0.0%	80% Neg	0.0%

**DW Retention**

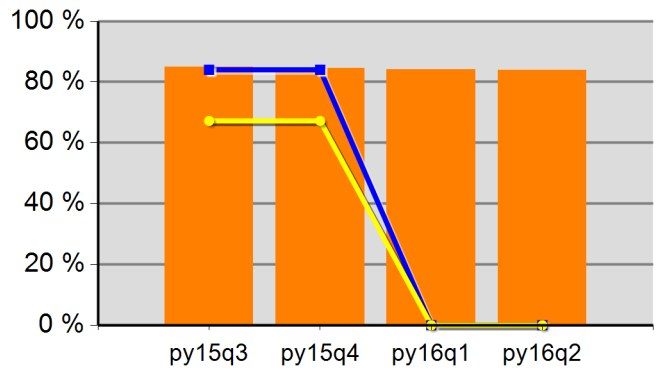

85.0%	84.5%	84.2%	83.8%
Neg Level	0.0%	80% Neg	0.0%

**Adult Average Earnings**

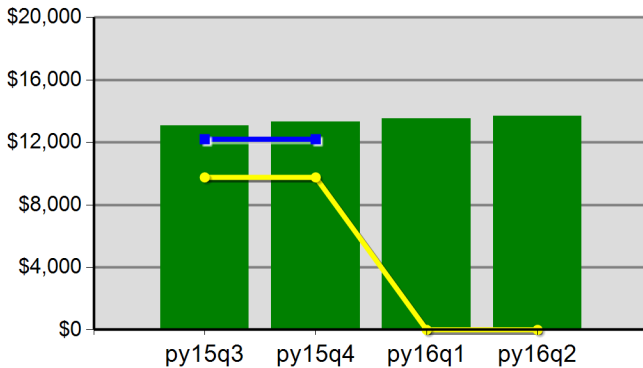

\$130.6	\$133.2	\$135.4	\$136.9
Neg Level		80% Neg	\$0.0

**DW Average Earnings**

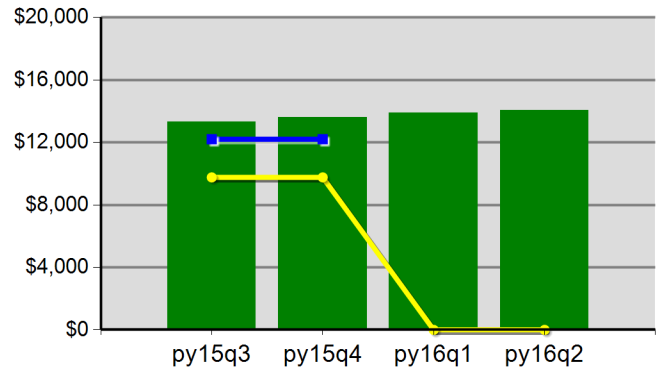

\$133.2	\$136.2	\$138.8	\$140.6
Neg Level		80% Neg	\$0.0

Rogue Workforce Partnership  
 Program Year 2016 Rolling 4 Quarters

**Youth Employment or Education**

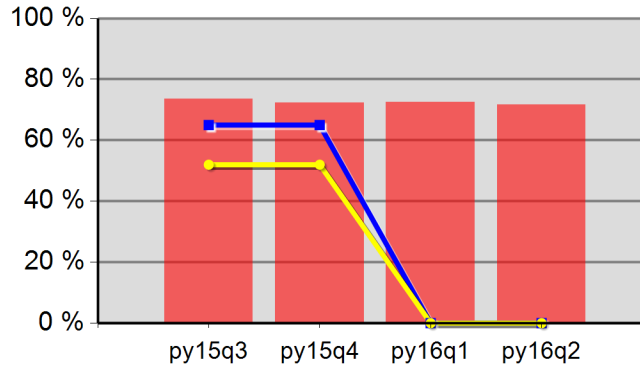

73.5%	72.3%	72.4%	71.7%
Neg Level	0.0%	80% Neg	0.0%

**Youth Degree or Certificate**

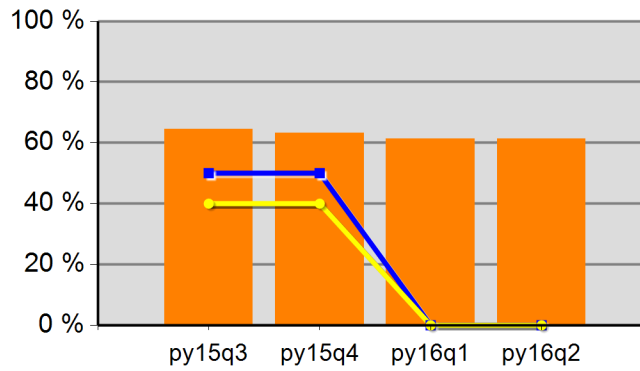

64.4%	63.2%	61.3%	61.3%
Neg Level	0.0%	80% Neg	0.0%

**Youth Literacy and Numeracy Gains**

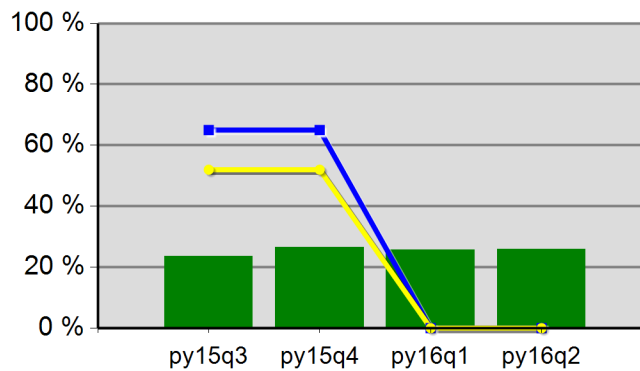

23.5%	26.5%	25.7%	25.9%
Neg Level	0.0%	80% Neg	0.0%



## WIA Quarterly Report (ETA Form 9090)

East Cascades WIB  
PY 2016 Qtr-2

Cumulative Time Period	Participants	Single Quarter		Cumulative 4-Qtr	
		Value		Value	
1/1/2016 - 12/31/2016	<b>Total Adult Customers</b>	5,778		19,201	
	Total Adults (self-service only)	2,125		7,416	
	WIA Adult	5,777		19,199	
	WIA Dislocated Worker	2,820		8,813	
	National Emergency Grant	37		100	
	<b>Total Veterans</b>	530		1,498	
	Post 9/11 Era Veterans	180		554	
	Post 9/11 Era Veterans Receiving Intensive Services	*		10	
	TAP Workshop Veterans	38		92	
	<b>Received Training Services</b>	55		160	
	Received Training Services - Adults	55		160	
	Received Training Services - Dislocated Workers	47		125	
	Received Training Services - NEG	22		64	
	<b>Total Youth (14-21)</b>	156		238	
	Younger Youth (14-18)	122		188	
	Older Youth (19-21)	34		50	
	Out-of-School Youth	137		192	
	In-School Youth	19		46	
Cumulative Time Period	<b>Exiters</b>	Value		Value	
10/1/2015 - 9/30/2016	<b>Total Adult Customers</b>	3,646		18,673	
	Total Adults (self-service only)	1,684		7,157	
	WIA Adult	3,646		18,671	
	WIA Dislocated Worker	1,328		8,617	
	National Emergency Grant	17		83	
	<b>Total Veterans</b>	278		1,388	
	Post 9/11 Era Veterans	113		561	
	Post 9/11 Era Veterans Receiving Intensive Services	*		8	
	TAP Workshop Veterans	15		87	
	<b>Received Training Services</b>	46		143	
	Received Training Services - Adults	46		142	
	Received Training Services - Dislocated Workers	33		115	
	Received Training Services - NEG	14		55	
	<b>Total Youth (14-21)</b>	20		96	
	Younger Youth (14-18)	20		76	
	Older Youth (19-21)	0		20	
	Out-of-School Youth	13		64	
	In-School Youth	7		32	

\* Data suppressed for confidentiality purposes

## WIA Quarterly Report (ETA Form 9090)

East Cascades WIB  
PY 2016 Qtr-2

Cumulative Time Period	Youth	Single Quarter		Cumulative 4-Quarter		Neg. Perf. (80%)
		Value	Numerator Denominator	Value	Numerator Denominator	
4/1/2015 - 3/31/2016	Placement in Employment or Education	80.0%	12 15	81.9%	68 83	
4/1/2015 - 3/31/2016	Attainment of a Degree or Certificate	82.4%	14 17	72.4%	63 87	
1/1/2016 - 12/31/2016	Literacy and Numeracy Gains	64.3%	9 14	61.5%	24 39	
Cumulative Time Period	Entered Employment Rate	Value	Numerator Denominator	Value	Numerator Denominator	Neg. Perf. (80%)
4/1/2015 - 3/31/2016	Adults	70.0%	2,156 3,079	64.6%	6,582 10,189	
4/1/2015 - 3/31/2016	Dislocated Workers	72.0%	1,734 2,409	65.7%	5,121 7,800	
4/1/2015 - 3/31/2016	National Emergency Grant	77.8%	7 9	87.0%	107 123	
4/1/2015 - 3/31/2016	Older Youth (19-21) Program Results	83.3%	* *	84.2%	16 19	
4/1/2015 - 3/31/2016	Veterans	68.6%	164 239	59.0%	530 899	
Cumulative Time Period	Retention Rate	Value	Numerator Denominator	Value	Numerator Denominator	Neg. Perf. (80%)
10/1/2014 - 9/30/2015	Adults	81.3%	1,365 1,678	84.9%	7,211 8,492	
10/1/2014 - 9/30/2015	Dislocated Workers	80.5%	985 1,224	85.5%	5,693 6,655	
10/1/2014 - 9/30/2015	National Emergency Grant	88.4%	38 43	88.1%	126 143	
10/1/2014 - 9/30/2015	Older Youth (19-21) Program Results	66.7%	* *	71.4%	10 14	
10/1/2014 - 9/30/2015	Veterans	75.6%	96 127	81.3%	570 701	
Cumulative Time Period	Six-Months Average Earnings	Value	Numerator Denominator	Value	Numerator Denominator	Neg. Perf. (80%)
10/1/2014 - 9/30/2015	Adults	\$13,314	18,173,096 1,365	\$15,179	109,455,668 7,211	
10/1/2014 - 9/30/2015	Dislocated Workers	\$13,656	13,450,833 985	\$15,993	91,048,648 5,693	
10/1/2014 - 9/30/2015	National Emergency Grant	\$14,627	555,810 38	\$14,867	1,873,258 126	
10/1/2014 - 9/30/2015	Older Youth (19-21) Program Results	\$4,638	27,826 6	\$4,904	58,850 12	
10/1/2014 - 9/30/2015	Veterans	\$14,720	1,413,115 96	\$17,321	9,873,143 570	
Cumulative Time Period	Employment and Credential Rate	Value	Numerator Denominator	Value	Numerator Denominator	Neg. Perf. (80%)
4/1/2015 - 3/31/2016	Adults	19.2%	* *	37.8%	65 172	
4/1/2015 - 3/31/2016	Dislocated Workers	22.7%	* *	42.1%	64 152	
4/1/2015 - 3/31/2016	Older Youth (19-21) Program Results	62.5%	* *	43.5%	10 23	

\* Data suppressed for confidentiality purposes

## WIA Quarterly Report (ETA Form 9090)

East Cascades WIB  
PY 2016 Qtr-2

Cumulative Time Period	<b>Credential Attainment</b>	Value	Numerator Denominator	Value	Numerator Denominator
4/1/2015 - 3/31/2016	Adults	22.2%	6 27	41.5%	73 176
4/1/2015 - 3/31/2016	Dislocated Workers	27.3%	6 22	45.8%	71 155
4/1/2015 - 3/31/2016	National Emergency Grant	20.0%	* *	56.0%	51 91
4/1/2015 - 3/31/2016	Youth (14-21) Program Results	82.4%	14 17	71.6%	63 88
Cumulative Time Period	<b>Veteran Priority of Service</b>	Value	Numerator Denominator	Value	Numerator Denominator
1/1/2016 - 12/31/2016	Received a Service During the Entry Period	100.0%	305 305	100.0%	1,370 1,370
1/1/2016 - 12/31/2016	Received a Staff Assisted Service During the Entry Period	55.1%	168 305	60.7%	832 1,370

Performance was Calculated: 2/17/2017 12:30:58 PM

\* Data suppressed for confidentiality purposes

Office of Community Colleges and Workforce Development

East Cascades WIB  
Program Year 2016 Rolling 4 Quarters

**Adult Entered Employment**

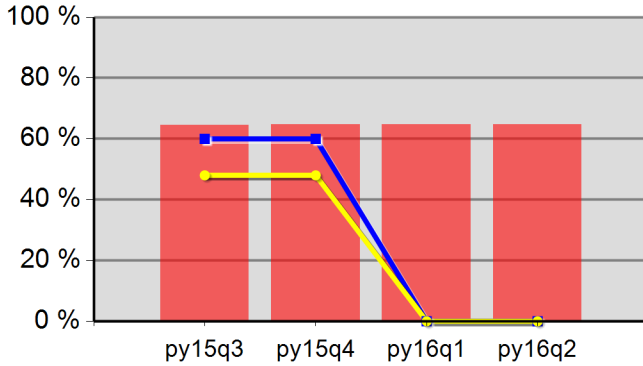

64.5%	64.8%	64.7%	64.6%
Neg Level	0.0%	80% Neg	0.0%

**DW Entered Employment**

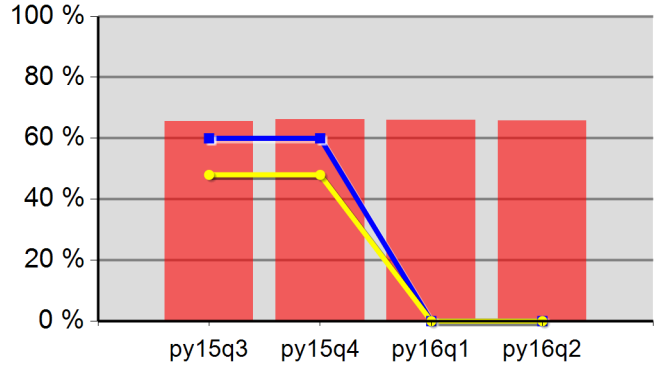

65.6%	66.1%	65.9%	65.7%
Neg Level	0.0%	80% Neg	0.0%

**Adult Retention**

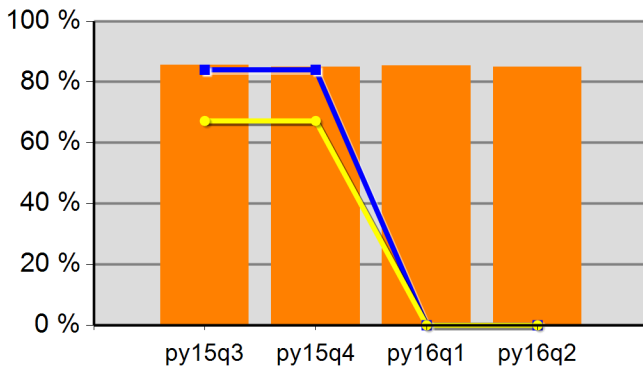

85.5%	85.0%	85.3%	84.9%
Neg Level	0.0%	80% Neg	0.0%

**DW Retention**

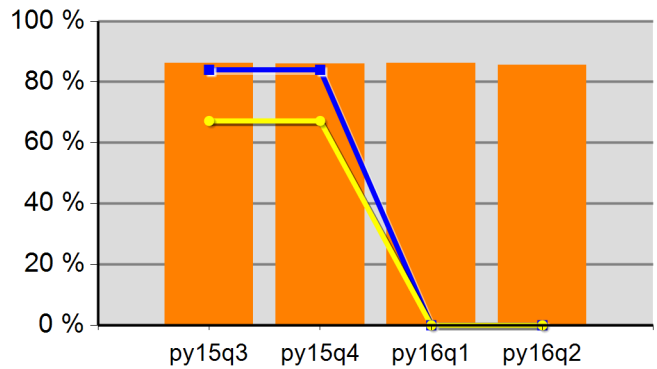

86.2%	86.1%	86.3%	85.5%
Neg Level	0.0%	80% Neg	0.0%

**Adult Average Earnings**

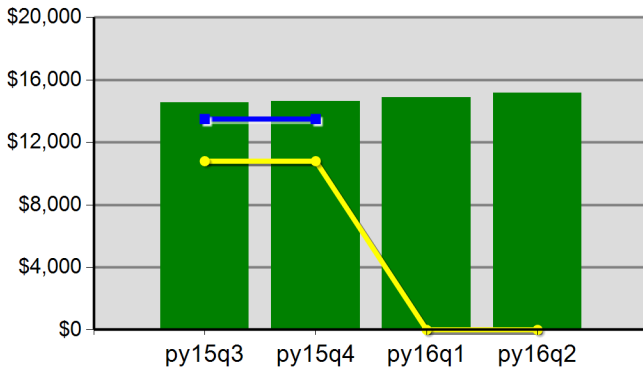

\$145.4	\$146.5	\$148.8	\$151.8
Neg Level		80% Neg	\$0.0

**DW Average Earnings**

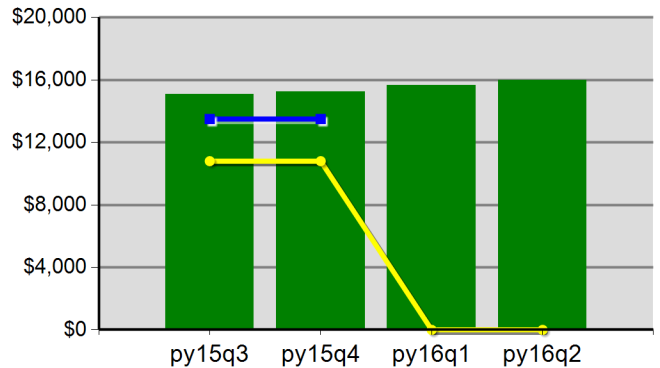

\$150.9	\$152.5	\$156.4	\$159.9
Neg Level		80% Neg	\$0.0

East Cascades WIB  
 Program Year 2016 Rolling 4 Quarters

**Youth Employment or Education**

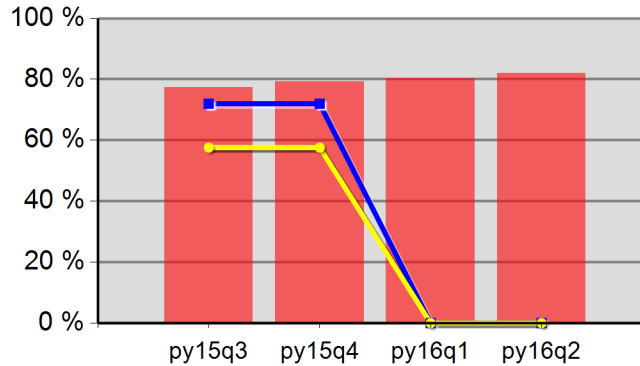

77.4%	79.3%	80.3%	81.9%
Neg Level	0.0%	80% Neg	0.0%

**Youth Degree or Certificate**

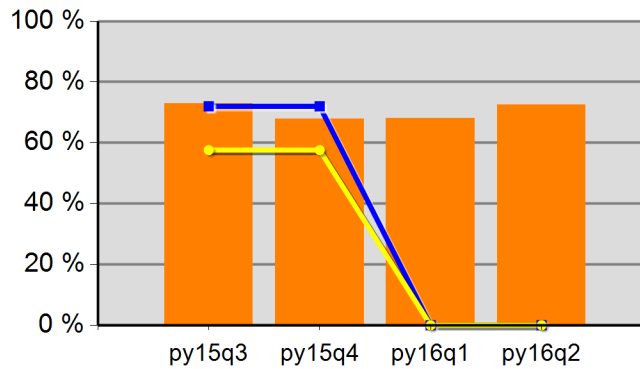

72.9%	67.9%	68.0%	72.4%
Neg Level	0.0%	80% Neg	0.0%

**Youth Literacy and Numeracy Gains**

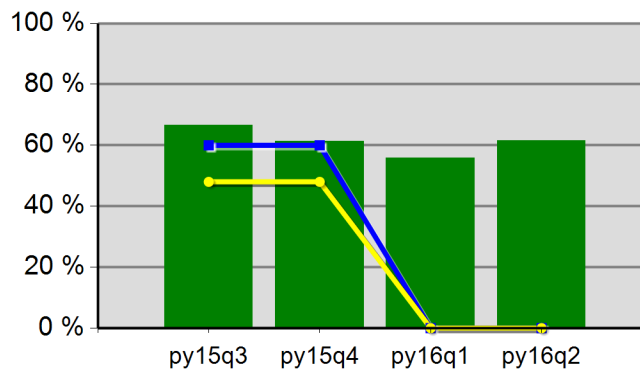

66.7%	61.3%	55.9%	61.5%
Neg Level	0.0%	80% Neg	0.0%

## WIA Quarterly Report (ETA Form 9090)

Eastern Oregon WIB  
PY 2016 Qtr-2

Cumulative Time Period	Participants	Single Quarter		Cumulative 4-Qtr	
		Value		Value	
1/1/2016 - 12/31/2016	<b>Total Adult Customers</b>	3,644		11,718	
	Total Adults (self-service only)	1,392		5,289	
	WIA Adult	3,643		11,715	
	WIA Dislocated Worker	1,706		4,733	
	National Emergency Grant	22		64	
	<b>Total Veterans</b>	276		838	
	Post 9/11 Era Veterans	113		329	
	Post 9/11 Era Veterans Receiving Intensive Services	*		8	
	TAP Workshop Veterans	23		46	
	<b>Received Training Services</b>	74		160	
	Received Training Services - Adults	74		160	
	Received Training Services - Dislocated Workers	44		105	
	Received Training Services - NEG	12		38	
	<b>Total Youth (14-21)</b>	59		101	
	Younger Youth (14-18)	27		48	
	Older Youth (19-21)	32		53	
	Out-of-School Youth	53		88	
	In-School Youth	6		13	
Cumulative Time Period	Exiters	Value		Value	
10/1/2015 - 9/30/2016	<b>Total Adult Customers</b>	2,207		10,989	
	Total Adults (self-service only)	1,144		5,269	
	WIA Adult	2,205		10,987	
	WIA Dislocated Worker	668		4,189	
	National Emergency Grant	9		54	
	<b>Total Veterans</b>	158		779	
	Post 9/11 Era Veterans	66		303	
	Post 9/11 Era Veterans Receiving Intensive Services	*		7	
	TAP Workshop Veterans	7		38	
	<b>Received Training Services</b>	25		107	
	Received Training Services - Adults	25		107	
	Received Training Services - Dislocated Workers	17		81	
	Received Training Services - NEG	8		36	
	<b>Total Youth (14-21)</b>	17		57	
	Younger Youth (14-18)	8		27	
	Older Youth (19-21)	9		30	
	Out-of-School Youth	15		46	
	In-School Youth	*		11	

\* Data suppressed for confidentiality purposes

## WIA Quarterly Report (ETA Form 9090)

Eastern Oregon WIB  
PY 2016 Qtr-2

		Single Quarter		Cumulative 4-Quarter		
Cumulative Time Period	Youth	Value	Numerator Denominator	Value	Numerator Denominator	Neg. Perf. (80%)
4/1/2015 - 3/31/2016	Placement in Employment or Education	80.0%	* *	70.0%	49 70	
4/1/2015 - 3/31/2016	Attainment of a Degree or Certificate	60.0%	* *	65.8%	48 73	
1/1/2016 - 12/31/2016	Literacy and Numeracy Gains	12.5%	* *	27.5%	11 40	
Cumulative Time Period	Entered Employment Rate	Value	Numerator Denominator	Value	Numerator Denominator	Neg. Perf. (80%)
4/1/2015 - 3/31/2016	Adults	73.6%	1,085 1,474	68.1%	3,209 4,715	
4/1/2015 - 3/31/2016	Dislocated Workers	76.3%	901 1,181	70.0%	2,482 3,546	
4/1/2015 - 3/31/2016	National Emergency Grant	66.7%	* *	76.3%	29 38	
4/1/2015 - 3/31/2016	Older Youth (19-21) Program Results	100.0%	* *	81.3%	13 16	
4/1/2015 - 3/31/2016	Veterans	70.8%	80 113	64.9%	235 362	
Cumulative Time Period	Retention Rate	Value	Numerator Denominator	Value	Numerator Denominator	Neg. Perf. (80%)
10/1/2014 - 9/30/2015	Adults	82.9%	688 830	85.2%	3,575 4,194	
10/1/2014 - 9/30/2015	Dislocated Workers	83.5%	471 564	86.0%	2,751 3,199	
10/1/2014 - 9/30/2015	National Emergency Grant	93.8%	15 16	86.4%	57 66	
10/1/2014 - 9/30/2015	Older Youth (19-21) Program Results	100.0%	* *	91.7%	11 12	
10/1/2014 - 9/30/2015	Veterans	87.0%	60 69	87.2%	260 298	
Cumulative Time Period	Six-Months Average Earnings	Value	Numerator Denominator	Value	Numerator Denominator	Neg. Perf. (80%)
10/1/2014 - 9/30/2015	Adults	\$12,234	8,417,211 688	\$14,753	52,726,440 3,574	
10/1/2014 - 9/30/2015	Dislocated Workers	\$12,401	5,840,865 471	\$15,638	43,004,600 2,750	
10/1/2014 - 9/30/2015	National Emergency Grant	\$29,489	442,333 15	\$25,395	1,447,497 57	
10/1/2014 - 9/30/2015	Older Youth (19-21) Program Results	\$5,720	* *	\$6,611	72,725 11	
10/1/2014 - 9/30/2015	Veterans	\$13,567	814,049 60	\$17,142	4,456,813 260	
Cumulative Time Period	Employment and Credential Rate	Value	Numerator Denominator	Value	Numerator Denominator	
4/1/2015 - 3/31/2016	Adults	25.0%	* *	30.5%	25 82	
4/1/2015 - 3/31/2016	Dislocated Workers	14.3%	* *	30.3%	20 66	
4/1/2015 - 3/31/2016	Older Youth (19-21) Program Results	50.0%	* *	16.7%	* *	

\* Data suppressed for confidentiality purposes

## WIA Quarterly Report (ETA Form 9090)

Eastern Oregon WIB  
PY 2016 Qtr-2

Cumulative Time Period	<b>Credential Attainment</b>	Value	Numerator Denominator	Value	Numerator Denominator
4/1/2015 - 3/31/2016	Adults	25.0%	* *	36.1%	30 83
4/1/2015 - 3/31/2016	Dislocated Workers	14.3%	* *	36.4%	24 66
4/1/2015 - 3/31/2016	National Emergency Grant	16.7%	* *	30.8%	8 26
4/1/2015 - 3/31/2016	Youth (14-21) Program Results	60.0%	* *	65.8%	48 73
Cumulative Time Period	<b>Veteran Priority of Service</b>	Value	Numerator Denominator	Value	Numerator Denominator
1/1/2016 - 12/31/2016	Received a Service During the Entry Period	100.0%	160 160	100.0%	726 726
1/1/2016 - 12/31/2016	Received a Staff Assisted Service During the Entry Period	52.5%	84 160	54.0%	392 726

Performance was Calculated: 2/17/2017 12:31:17 PM

\* Data suppressed for confidentiality purposes



Office of Community Colleges and Workforce Development

Eastern Oregon WIB  
Program Year 2016 Rolling 4 Quarters

**Adult Entered Employment**

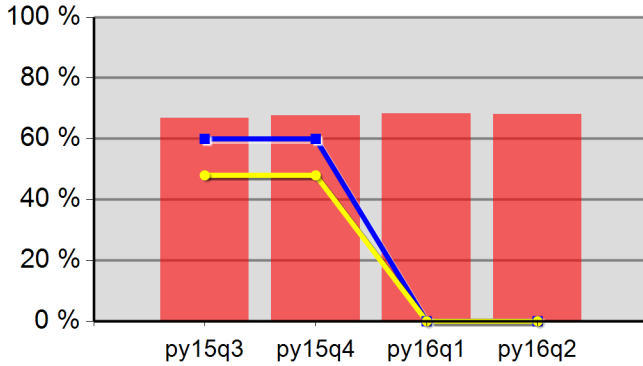

66.8%	67.7%	68.2%	68.1%
Neg Level	0.0%	80% Neg	0.0%

**DW Entered Employment**

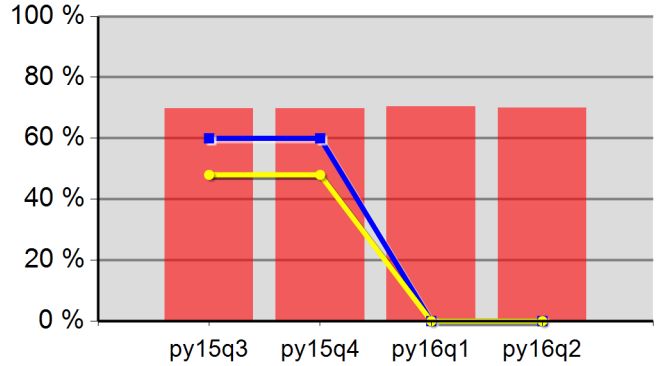

69.7%	69.8%	70.4%	70.0%
Neg Level	0.0%	80% Neg	0.0%

**Adult Retention**

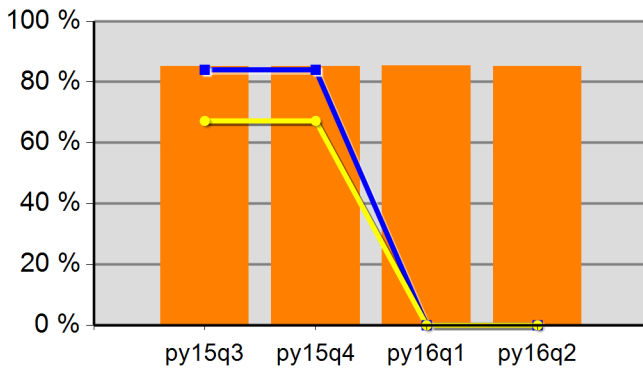

85.2%	85.2%	85.3%	85.2%
Neg Level	0.0%	80% Neg	0.0%

**DW Retention**

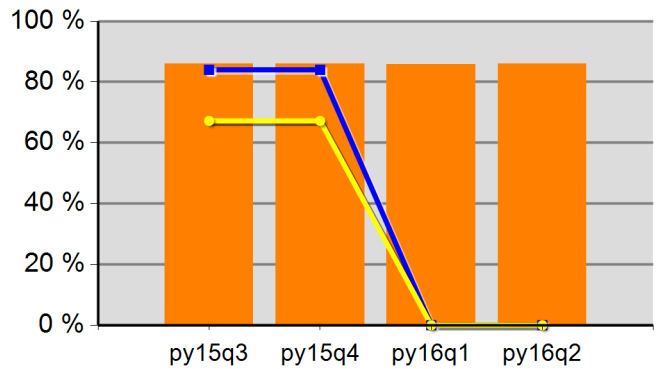

86.1%	86.1%	85.7%	86.0%
Neg Level	0.0%	80% Neg	0.0%

**Adult Average Earnings**

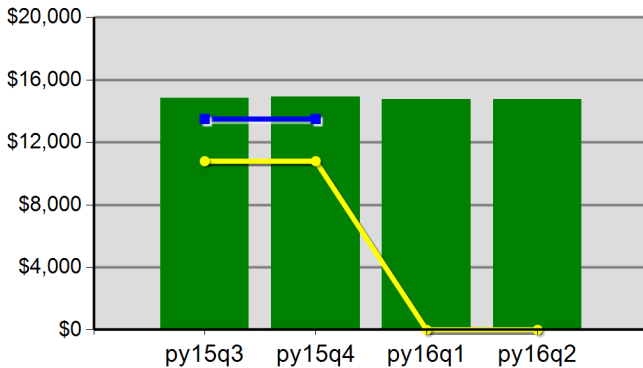

\$148.2	\$149.3	\$147.5	\$147.5
Neg Level		80% Neg	\$0.0

**DW Average Earnings**

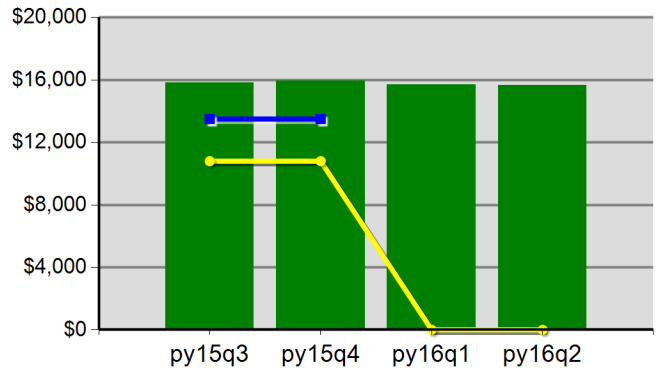

\$158.0	\$159.2	\$157.2	\$156.4
Neg Level		80% Neg	\$0.0

Eastern Oregon WIB  
 Program Year 2016 Rolling 4 Quarters

**Youth Employment or Education**

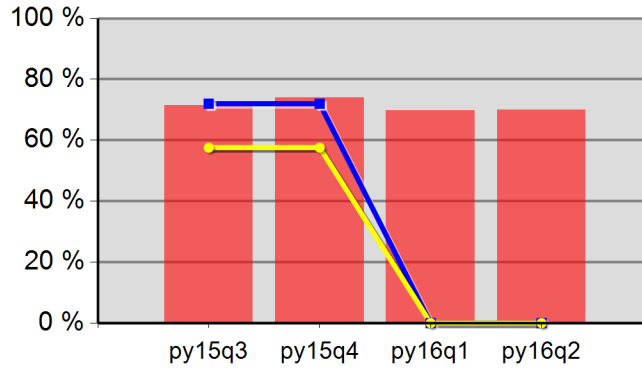

71.4%	74.0%	69.7%	70.0%
Neg Level	0.0%	80% Neg	0.0%

**Youth Degree or Certificate**

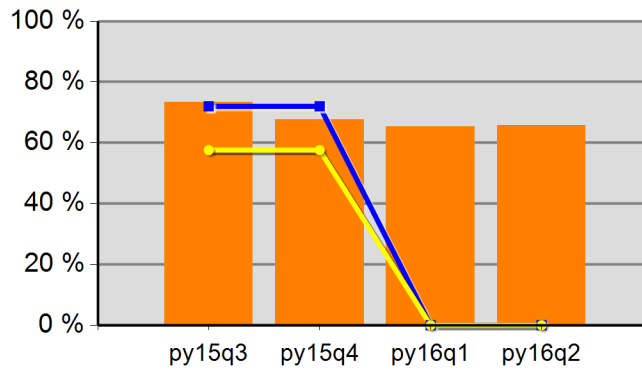

73.3%	67.6%	65.3%	65.8%
Neg Level	0.0%	80% Neg	0.0%

**Youth Literacy and Numeracy Gains**

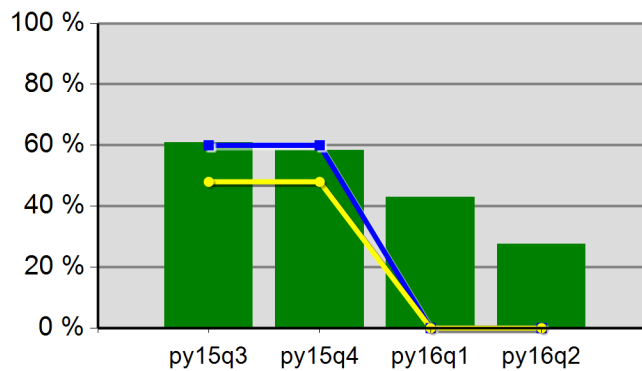

60.9%	58.3%	42.9%	27.5%
Neg Level	0.0%	80% Neg	0.0%