

## WIA Quarterly Report (ETA Form 9090)

Statewide  
PY 2016 Qtr-3

Cumulative Time Period	Participants	Single Quarter		Cumulative 4-Qtr	
		Value		Value	
4/1/2016 - 3/31/2017	<b>Total Adult Customers</b>	47,014		163,724	
	Total Adults (self-service only)	3,215		45,352	
	WIA Adult	47,006		163,702	
	WIA Dislocated Worker	32,560		87,493	
	National Emergency Grant	719		1,249	
	<b>Total Veterans</b>	4,032		12,794	
	Post 9/11 Era Veterans	1,273		4,228	
	Post 9/11 Era Veterans Receiving Intensive Services	34		117	
	TAP Workshop Veterans	309		876	
	<b>Received Training Services</b>	1,717		3,574	
	Received Training Services - Adults	1,716		3,572	
	Received Training Services - Dislocated Workers	904		1,903	
	Received Training Services - NEG	299		760	
	<b>Total Youth (14-21)</b>	1,689		2,416	
	Younger Youth (14-18)	1,072		1,558	
	Older Youth (19-21)	617		858	
	Out-of-School Youth	1,420		1,923	
	In-School Youth	269		493	
Cumulative Time Period	Exiters	Value		Value	
1/1/2016 - 12/31/2016	<b>Total Adult Customers</b>	38,539		164,332	
	Total Adults (self-service only)	13,511		59,223	
	WIA Adult	38,536		164,315	
	WIA Dislocated Worker	18,960		78,151	
	National Emergency Grant	116		674	
	<b>Total Veterans</b>	2,902		12,221	
	Post 9/11 Era Veterans	997		4,145	
	Post 9/11 Era Veterans Receiving Intensive Services	28		102	
	TAP Workshop Veterans	196		771	
	<b>Received Training Services</b>	506		2,132	
	Received Training Services - Adults	506		2,132	
	Received Training Services - Dislocated Workers	253		1,201	
	Received Training Services - NEG	105		570	
	<b>Total Youth (14-21)</b>	185		944	
	Younger Youth (14-18)	116		638	
	Older Youth (19-21)	69		306	
	Out-of-School Youth	135		638	
	In-School Youth	50		306	

\* Data suppressed for confidentiality purposes

## WIA Quarterly Report (ETA Form 9090)

Statewide  
PY 2016 Qtr-3

		Single Quarter		Cumulative 4-Quarter		
Cumulative Time Period	Youth	Value	Numerator Denominator	Value	Numerator Denominator	Neg. Perf. (80%)
7/1/2015 - 6/30/2016	Placement in Employment or Education	66.4%	162 244	73.9%	673 911	
7/1/2015 - 6/30/2016	Attainment of a Degree or Certificate	62.2%	161 259	66.0%	617 935	
4/1/2016 - 3/31/2017	Literacy and Numeracy Gains	33.2%	79 238	41.0%	309 754	
Cumulative Time Period	Entered Employment Rate	Value	Numerator Denominator	Value	Numerator Denominator	Neg. Perf. (80%)
7/1/2015 - 6/30/2016	Adults	66.5%	14,379 21,631	64.7%	60,696 93,762	
7/1/2015 - 6/30/2016	Dislocated Workers	67.5%	10,938 16,211	65.5%	46,982 71,683	
7/1/2015 - 6/30/2016	National Emergency Grant	83.2%	144 173	82.1%	462 563	
7/1/2015 - 6/30/2016	Older Youth (19-21) Program Results	71.4%	50 70	70.5%	172 244	
7/1/2015 - 6/30/2016	Veterans	63.5%	1,086 1,709	60.8%	4,631 7,615	
Cumulative Time Period	Retention Rate	Value	Numerator Denominator	Value	Numerator Denominator	Neg. Perf. (80%)
1/1/2015 - 12/31/2015	Adults	87.5%	15,647 17,888	85.7%	65,443 76,319	
1/1/2015 - 12/31/2015	Dislocated Workers	88.0%	12,033 13,672	86.1%	50,852 59,060	
1/1/2015 - 12/31/2015	National Emergency Grant	88.4%	107 121	87.6%	596 680	
1/1/2015 - 12/31/2015	Older Youth (19-21) Program Results	86.5%	32 37	79.2%	164 207	
1/1/2015 - 12/31/2015	Veterans	87.0%	1,256 1,444	85.0%	5,103 6,007	
Cumulative Time Period	Six-Months Average Earnings	Value	Numerator Denominator	Value	Numerator Denominator	Neg. Perf. (80%)
1/1/2015 - 12/31/2015	Adults	\$16,949	265,173,319 15,645	\$15,992	1,046,389,329 65,431	
1/1/2015 - 12/31/2015	Dislocated Workers	\$17,754	213,612,490 12,032	\$16,684	848,265,934 50,843	
1/1/2015 - 12/31/2015	National Emergency Grant	\$19,264	2,041,982 106	\$17,461	10,371,691 594	
1/1/2015 - 12/31/2015	Older Youth (19-21) Program Results	\$5,028	175,991 35	\$4,857	956,867 197	
1/1/2015 - 12/31/2015	Veterans	\$19,499	24,490,322 1,256	\$18,174	92,724,271 5,102	
Cumulative Time Period	Employment and Credential Rate	Value	Numerator Denominator	Value	Numerator Denominator	
7/1/2015 - 6/30/2016	Adults	27.1%	163 601	24.7%	465 1,883	
7/1/2015 - 6/30/2016	Dislocated Workers	32.5%	119 366	28.1%	335 1,191	
7/1/2015 - 6/30/2016	Older Youth (19-21) Program Results	36.9%	31 84	36.7%	103 281	

\* Data suppressed for confidentiality purposes

5/19/2017 1:41:00 PM

## WIA Quarterly Report (ETA Form 9090)

Statewide  
PY 2016 Qtr-3

Cumulative Time Period	<b>Credential Attainment</b>	Value	Numerator Denominator	Value	Numerator Denominator
7/1/2015 - 6/30/2016	Adults	32.3%	202 626	29.0%	564 1,948
7/1/2015 - 6/30/2016	Dislocated Workers	38.0%	142 374	32.9%	401 1,218
7/1/2015 - 6/30/2016	National Emergency Grant	46.6%	89 191	42.3%	241 570
7/1/2015 - 6/30/2016	Youth (14-21) Program Results	61.9%	161 260	65.7%	618 941
Cumulative Time Period	<b>Veteran Priority of Service</b>	Value	Numerator Denominator	Value	Numerator Denominator
4/1/2016 - 3/31/2017	Received a Service During the Entry Period	100.0%	2,651 2,651	100.0%	11,387 11,387
4/1/2016 - 3/31/2017	Received a Staff Assisted Service During the Entry Period	79.6%	2,110 2,651	65.0%	7,396 11,387

Performance was Calculated: 5/19/2017 12:58:17 PM

Office of Community Colleges and Workforce Development

Statewide  
Program Year 2016 Rolling 4 Quarters

**Adult Entered Employment**

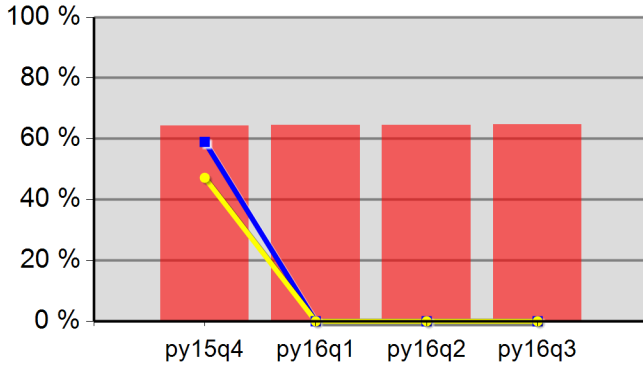

64.2%	64.5%	64.4%	64.7%
Neg Level	0.0%	80% Neg	0.0%

**DW Entered Employment**

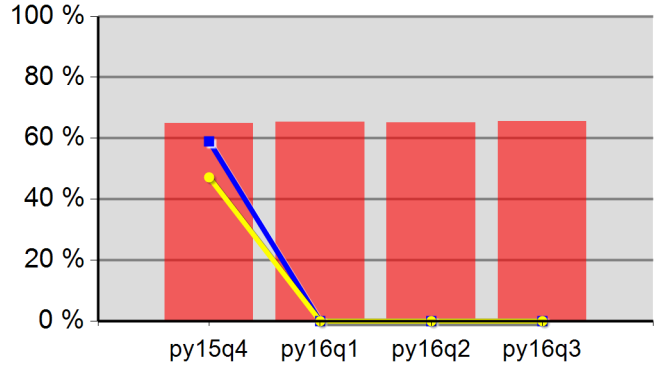

64.9%	65.3%	65.1%	65.5%
Neg Level	0.0%	80% Neg	0.0%

**Adult Retention**

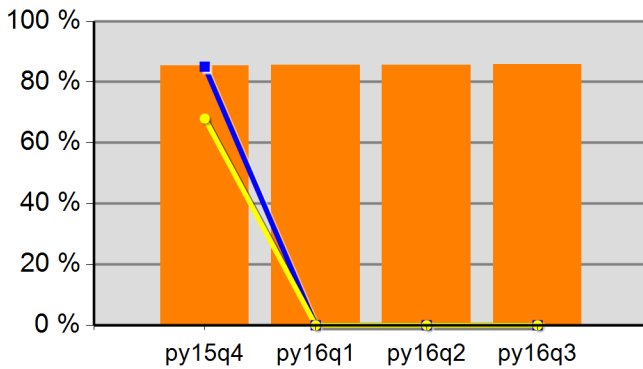

85.4%	85.6%	85.5%	85.7%
Neg Level	0.0%	80% Neg	0.0%

**DW Retention**

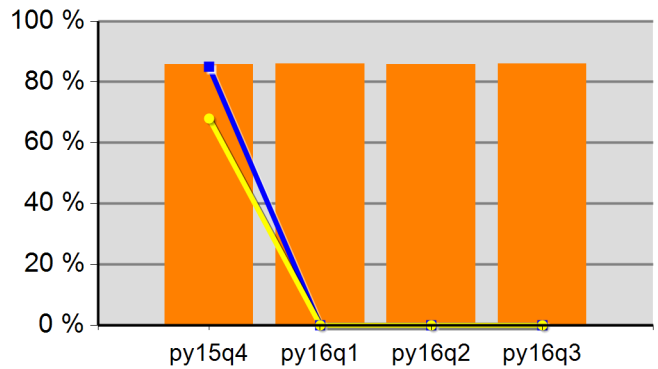

85.8%	85.9%	85.8%	86.1%
Neg Level	0.0%	80% Neg	0.0%

**Adult Average Earnings**

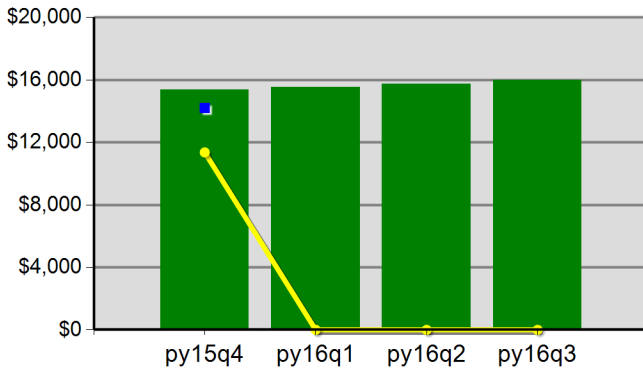

\$153.5	\$155.2	\$157.3	\$159.9
Neg Level		80% Neg	\$0.0

**DW Average Earnings**

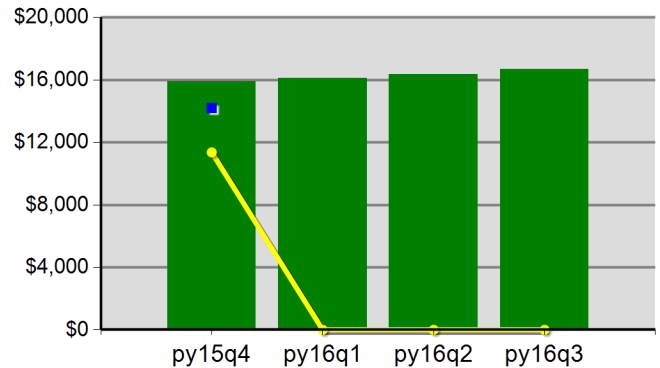

\$159.1	\$161.0	\$163.5	\$166.8
Neg Level		80% Neg	\$0.0

Statewide  
Program Year 2016 Rolling 4 Quarters

**Youth Employment or Education**

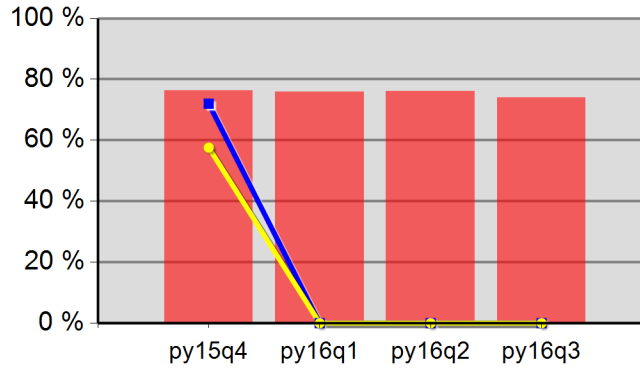

76.4%	75.9%	76.0%	73.9%
Neg Level	0.0%	80% Neg	0.0%

**Youth Degree or Certificate**

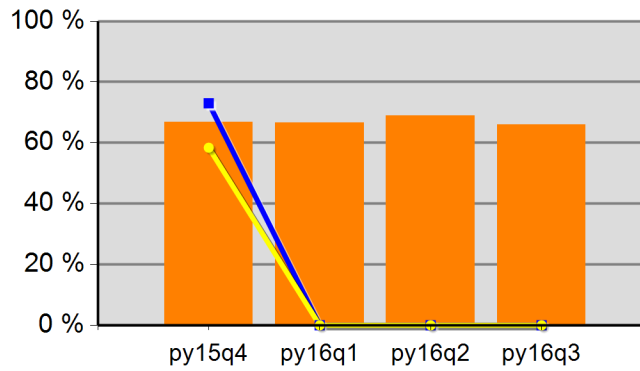

66.8%	66.6%	69.0%	66.0%
Neg Level	0.0%	80% Neg	0.0%

**Youth Literacy and Numeracy Gains**

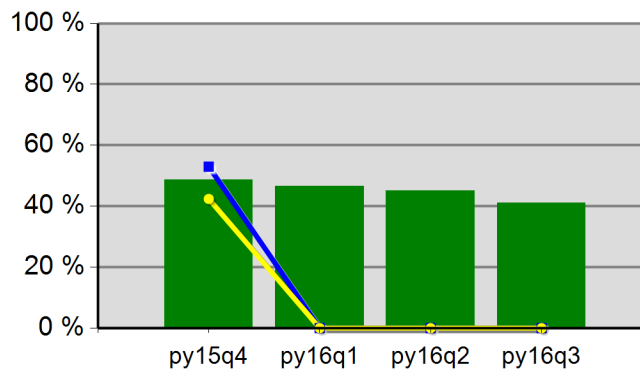

48.6%	46.5%	45.2%	41.0%
Neg Level	0.0%	80% Neg	0.0%

## WIA Quarterly Report (ETA Form 9090)

Oregon Northwest WIB  
PY 2016 Qtr-3

Cumulative Time Period	Participants	Single Quarter	Cumulative 4-Qtr
		Value	Value
4/1/2016 - 3/31/2017	<b>Total Adult Customers</b>	2,113	8,299
	Total Adults (self-service only)	257	3,431
	WIA Adult	2,113	8,299
	WIA Dislocated Worker	1,349	3,568
	National Emergency Grant	*	10
	<b>Total Veterans</b>	208	740
	Post 9/11 Era Veterans	54	225
	Post 9/11 Era Veterans Receiving Intensive Services	*	*
	TAP Workshop Veterans	8	42
	<b>Received Training Services</b>	54	134
	Received Training Services - Adults	54	134
	Received Training Services - Dislocated Workers	25	63
	Received Training Services - NEG	0	*
	<b>Total Youth (14-21)</b>	58	91
	Younger Youth (14-18)	37	57
	Older Youth (19-21)	21	34
	Out-of-School Youth	48	78
	In-School Youth	10	13
Cumulative Time Period	Exiters	Value	Value
1/1/2016 - 12/31/2016	<b>Total Adult Customers</b>	2,156	8,706
	Total Adults (self-service only)	1,029	4,540
	WIA Adult	2,156	8,705
	WIA Dislocated Worker	860	3,065
	National Emergency Grant	0	9
	<b>Total Veterans</b>	187	725
	Post 9/11 Era Veterans	59	222
	Post 9/11 Era Veterans Receiving Intensive Services	0	*
	TAP Workshop Veterans	11	42
	<b>Received Training Services</b>	17	81
	Received Training Services - Adults	17	81
	Received Training Services - Dislocated Workers	6	44
	Received Training Services - NEG	0	8
	<b>Total Youth (14-21)</b>	12	40
	Younger Youth (14-18)	8	27
	Older Youth (19-21)	*	13
	Out-of-School Youth	10	33
	In-School Youth	*	7

\* Data suppressed for confidentiality purposes

## WIA Quarterly Report (ETA Form 9090)

Oregon Northwest WIB  
PY 2016 Qtr-3

		Single Quarter		Cumulative 4-Quarter		
Cumulative Time Period	Youth	Value	Numerator Denominator	Value	Numerator Denominator	Neg. Perf. (80%)
7/1/2015 - 6/30/2016	Placement in Employment or Education	53.8%	7 13	65.9%	29 44	
7/1/2015 - 6/30/2016	Attainment of a Degree or Certificate	60.0%	6 10	65.8%	25 38	
4/1/2016 - 3/31/2017	Literacy and Numeracy Gains	40.0%	* *	23.8%	* *	
Cumulative Time Period	Entered Employment Rate	Value	Numerator Denominator	Value	Numerator Denominator	Neg. Perf. (80%)
7/1/2015 - 6/30/2016	Adults	64.1%	515 803	62.5%	1,982 3,172	
7/1/2015 - 6/30/2016	Dislocated Workers	65.7%	389 592	64.4%	1,509 2,342	
7/1/2015 - 6/30/2016	National Emergency Grant	100.0%	* *	82.4%	14 17	
7/1/2015 - 6/30/2016	Older Youth (19-21) Program Results	40.0%	* *	66.7%	8 12	
7/1/2015 - 6/30/2016	Veterans	64.7%	55 85	62.0%	196 316	
Cumulative Time Period	Retention Rate	Value	Numerator Denominator	Value	Numerator Denominator	Neg. Perf. (80%)
1/1/2015 - 12/31/2015	Adults	86.9%	598 688	84.1%	2,200 2,616	
1/1/2015 - 12/31/2015	Dislocated Workers	87.7%	465 530	84.7%	1,705 2,014	
1/1/2015 - 12/31/2015	National Emergency Grant	66.7%	* *	84.6%	22 26	
1/1/2015 - 12/31/2015	Older Youth (19-21) Program Results	66.7%	* *	61.1%	11 18	
1/1/2015 - 12/31/2015	Veterans	86.4%	51 59	84.6%	214 253	
Cumulative Time Period	Six-Months Average Earnings	Value	Numerator Denominator	Value	Numerator Denominator	Neg. Perf. (80%)
1/1/2015 - 12/31/2015	Adults	\$15,971	9,550,483 598	\$14,919	32,805,803 2,199	
1/1/2015 - 12/31/2015	Dislocated Workers	\$16,384	7,618,591 465	\$15,374	26,197,114 1,704	
1/1/2015 - 12/31/2015	National Emergency Grant	\$12,403	* *	\$16,048	337,001 21	
1/1/2015 - 12/31/2015	Older Youth (19-21) Program Results	\$2,730	* *	\$3,369	57,273 17	
1/1/2015 - 12/31/2015	Veterans	\$22,656	1,155,432 51	\$18,406	3,920,462 213	
Cumulative Time Period	Employment and Credential Rate	Value	Numerator Denominator	Value	Numerator Denominator	
7/1/2015 - 6/30/2016	Adults	20.0%	9 45	27.8%	20 72	
7/1/2015 - 6/30/2016	Dislocated Workers	20.0%	6 30	31.4%	16 51	
7/1/2015 - 6/30/2016	Older Youth (19-21) Program Results	33.3%	* *	38.5%	* *	

\* Data suppressed for confidentiality purposes

## WIA Quarterly Report (ETA Form 9090)

Oregon Northwest WIB  
PY 2016 Qtr-3

Cumulative Time Period	<b>Credential Attainment</b>	Value	Numerator Denominator	Value	Numerator Denominator
7/1/2015 - 6/30/2016	Adults	25.0%	12 48	30.8%	24 78
7/1/2015 - 6/30/2016	Dislocated Workers	23.3%	7 30	35.3%	18 51
7/1/2015 - 6/30/2016	National Emergency Grant	75.0%	* *	72.2%	13 18
7/1/2015 - 6/30/2016	Youth (14-21) Program Results	54.5%	6 11	64.1%	25 39
Cumulative Time Period	<b>Veteran Priority of Service</b>	Value	Numerator Denominator	Value	Numerator Denominator
4/1/2016 - 3/31/2017	Received a Service During the Entry Period	100.0%	156 156	100.0%	679 679
4/1/2016 - 3/31/2017	Received a Staff Assisted Service During the Entry Period	70.5%	110 156	54.6%	371 679

Performance was Calculated: 5/19/2017 12:58:28 PM



Office of Community Colleges and Workforce Development

Oregon Northwest WIB  
Program Year 2016 Rolling 4 Quarters

**Adult Entered Employment**

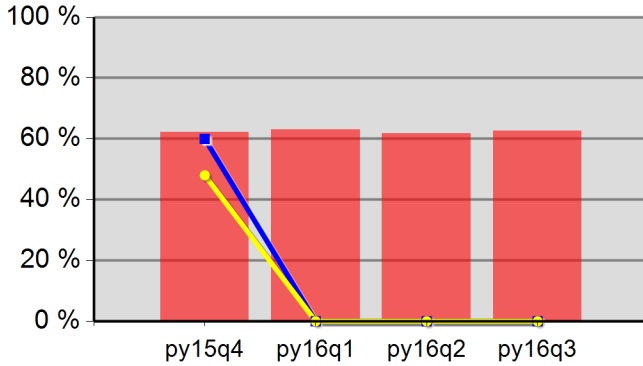

62.1%	63.0%	61.8%	62.5%
Neg Level	0.0%	80% Neg	0.0%

**DW Entered Employment**

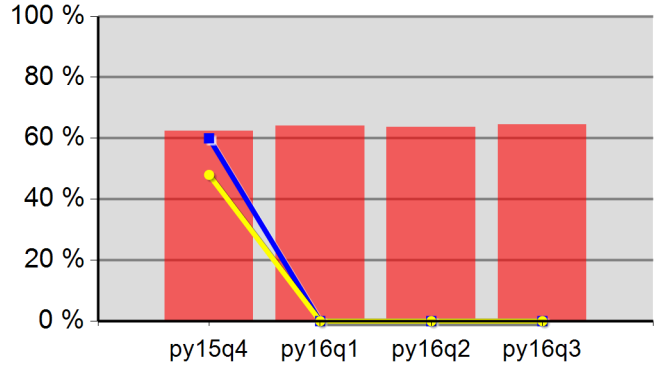

62.4%	64.1%	63.7%	64.4%
Neg Level	0.0%	80% Neg	0.0%

**Adult Retention**

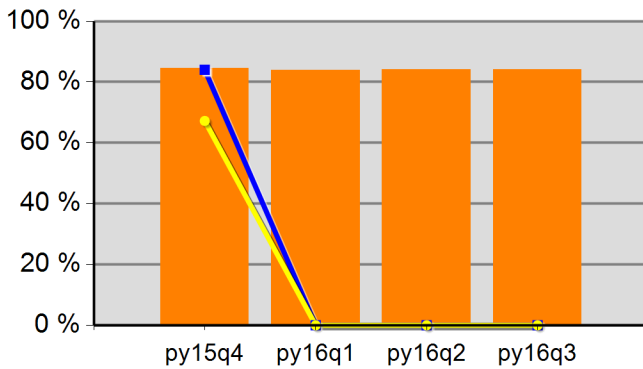

84.5%	83.8%	84.0%	84.1%
Neg Level	0.0%	80% Neg	0.0%

**DW Retention**

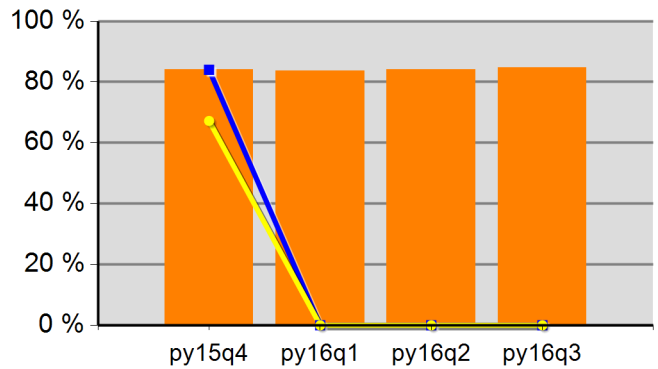

84.1%	83.6%	84.1%	84.7%
Neg Level	0.0%	80% Neg	0.0%

**Adult Average Earnings**

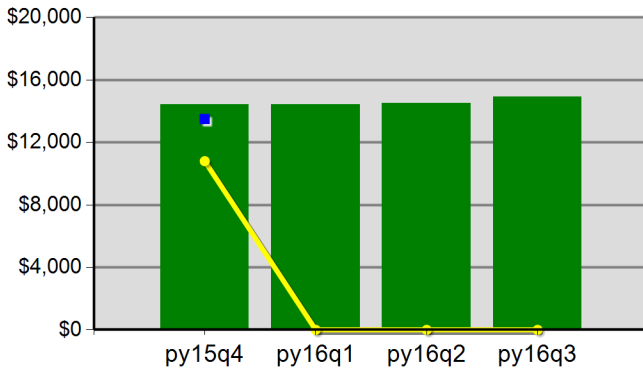

\$144.4	\$144.2	\$145.1	\$149.2
Neg Level		80% Neg	\$0.0

**DW Average Earnings**

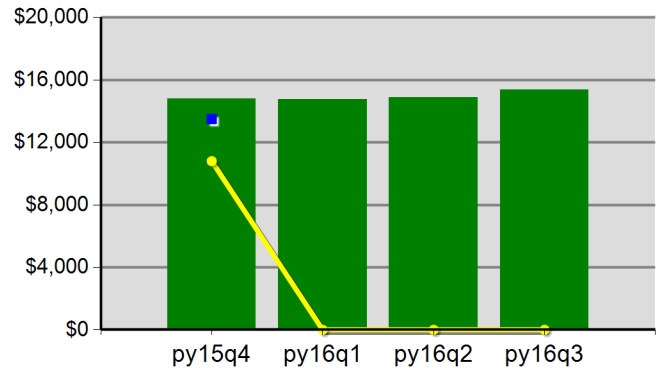

\$148.1	\$147.5	\$148.9	\$153.7
Neg Level		80% Neg	\$0.0

Office of Community Colleges and Workforce Development

Oregon Northwest WIB  
Program Year 2016 Rolling 4 Quarters

**Youth Employment or Education**

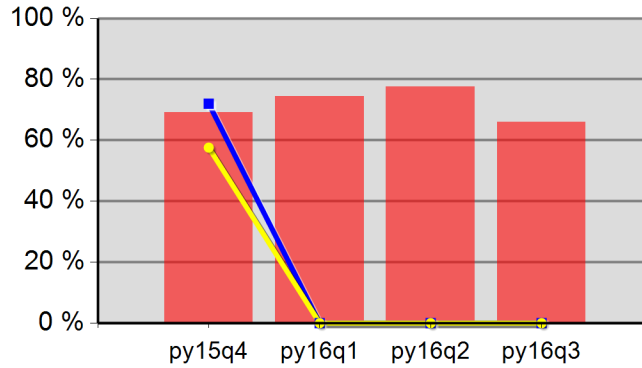

69.2%	74.5%	77.6%	65.9%
Neg Level	0.0%	80% Neg	0.0%

**Youth Degree or Certificate**

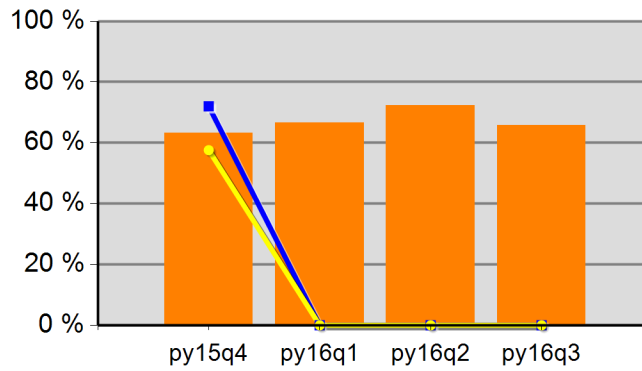

63.3%	66.7%	72.3%	65.8%
Neg Level	0.0%	80% Neg	0.0%

**Youth Literacy and Numeracy Gains**

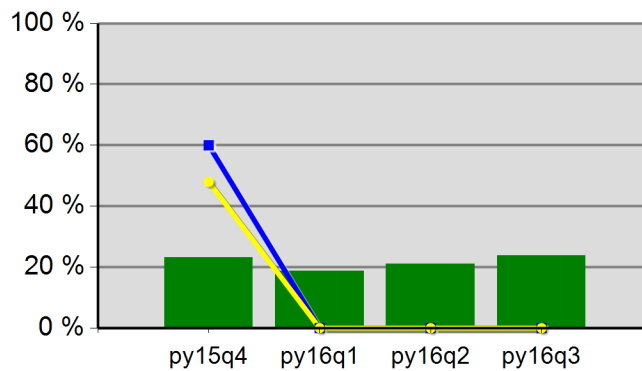

23.1%	18.8%	21.1%	23.8%
Neg Level	0.0%	80% Neg	0.0%

## WIA Quarterly Report (ETA Form 9090)

Worksystems, Inc.  
PY 2016 Qtr-3

Cumulative Time Period	Participants	Single Quarter		Cumulative 4-Qtr	
		Value		Value	
4/1/2016 - 3/31/2017	<b>Total Adult Customers</b>	15,839		51,420	
	Total Adults (self-service only)	516		7,903	
	WIA Adult	15,838		51,416	
	WIA Dislocated Worker	11,331		32,337	
	National Emergency Grant	369		515	
	<b>Total Veterans</b>	1,181		3,515	
	Post 9/11 Era Veterans	369		1,139	
	Post 9/11 Era Veterans Receiving Intensive Services	15		38	
	TAP Workshop Veterans	85		275	
	<b>Received Training Services</b>	535		1,239	
	Received Training Services - Adults	535		1,239	
	Received Training Services - Dislocated Workers	244		560	
	Received Training Services - NEG	116		252	
	<b>Total Youth (14-21)</b>	605		761	
	Younger Youth (14-18)	371		485	
	Older Youth (19-21)	234		276	
	Out-of-School Youth	516		610	
In-School Youth	89		151		
Cumulative Time Period	<b>Exiters</b>	Value		Value	
1/1/2016 - 12/31/2016	<b>Total Adult Customers</b>	11,058		49,165	
	Total Adults (self-service only)	2,200		10,490	
	WIA Adult	11,058		49,162	
	WIA Dislocated Worker	6,759		28,840	
	National Emergency Grant	35		192	
	<b>Total Veterans</b>	762		3,196	
	Post 9/11 Era Veterans	246		1,065	
	Post 9/11 Era Veterans Receiving Intensive Services	7		24	
	TAP Workshop Veterans	61		246	
	<b>Received Training Services</b>	163		758	
	Received Training Services - Adults	163		758	
	Received Training Services - Dislocated Workers	73		355	
	Received Training Services - NEG	30		167	
	<b>Total Youth (14-21)</b>	42		220	
	Younger Youth (14-18)	29		165	
	Older Youth (19-21)	13		55	
	Out-of-School Youth	27		124	
In-School Youth	15		96		

\* Data suppressed for confidentiality purposes

## WIA Quarterly Report (ETA Form 9090)

Worksystems, Inc.  
PY 2016 Qtr-3

Cumulative Time Period	Youth	Single Quarter		Cumulative 4-Quarter		Neg. Perf. (80%)
		Value	Numerator Denominator	Value	Numerator Denominator	
7/1/2015 - 6/30/2016	Placement in Employment or Education	75.6%	31 41	80.8%	214 265	
7/1/2015 - 6/30/2016	Attainment of a Degree or Certificate	64.3%	27 42	73.4%	199 271	
4/1/2016 - 3/31/2017	Literacy and Numeracy Gains	36.3%	29 80	52.7%	125 237	
Cumulative Time Period	Entered Employment Rate	Value	Numerator Denominator	Value	Numerator Denominator	Neg. Perf. (80%)
7/1/2015 - 6/30/2016	Adults	65.9%	5,625 8,531	64.9%	22,991 35,408	
7/1/2015 - 6/30/2016	Dislocated Workers	66.5%	4,324 6,498	65.3%	17,877 27,381	
7/1/2015 - 6/30/2016	National Emergency Grant	80.8%	42 52	79.9%	135 169	
7/1/2015 - 6/30/2016	Older Youth (19-21) Program Results	100.0%	10 10	62.0%	31 50	
7/1/2015 - 6/30/2016	Veterans	63.1%	372 590	62.1%	1,544 2,486	
Cumulative Time Period	Retention Rate	Value	Numerator Denominator	Value	Numerator Denominator	Neg. Perf. (80%)
1/1/2015 - 12/31/2015	Adults	86.7%	5,486 6,330	86.4%	23,319 27,003	
1/1/2015 - 12/31/2015	Dislocated Workers	87.3%	4,192 4,801	86.7%	18,075 20,852	
1/1/2015 - 12/31/2015	National Emergency Grant	97.0%	32 33	90.4%	170 188	
1/1/2015 - 12/31/2015	Older Youth (19-21) Program Results	100.0%	7 7	82.5%	47 57	
1/1/2015 - 12/31/2015	Veterans	83.9%	400 477	84.2%	1,523 1,809	
Cumulative Time Period	Six-Months Average Earnings	Value	Numerator Denominator	Value	Numerator Denominator	Neg. Perf. (80%)
1/1/2015 - 12/31/2015	Adults	\$18,141	99,505,342 5,485	\$17,644	411,424,003 23,318	
1/1/2015 - 12/31/2015	Dislocated Workers	\$19,168	80,334,178 4,191	\$18,569	335,614,137 18,074	
1/1/2015 - 12/31/2015	National Emergency Grant	\$19,423	602,101 31	\$17,068	2,884,431 169	
1/1/2015 - 12/31/2015	Older Youth (19-21) Program Results	\$7,144	42,865 6	\$5,883	317,678 54	
1/1/2015 - 12/31/2015	Veterans	\$21,914	8,765,752 400	\$20,461	31,162,593 1,523	
Cumulative Time Period	Employment and Credential Rate	Value	Numerator Denominator	Value	Numerator Denominator	
7/1/2015 - 6/30/2016	Adults	18.3%	40 218	22.3%	140 628	
7/1/2015 - 6/30/2016	Dislocated Workers	23.9%	26 109	26.6%	88 331	
7/1/2015 - 6/30/2016	Older Youth (19-21) Program Results	40.0%	* *	28.6%	16 56	

\* Data suppressed for confidentiality purposes

## WIA Quarterly Report (ETA Form 9090)

Worksystems, Inc.  
PY 2016 Qtr-3

Cumulative Time Period	<b>Credential Attainment</b>	Value	Numerator Denominator	Value	Numerator Denominator
7/1/2015 - 6/30/2016	Adults	24.6%	56 228	29.1%	189 650
7/1/2015 - 6/30/2016	Dislocated Workers	30.6%	34 111	34.3%	116 338
7/1/2015 - 6/30/2016	National Emergency Grant	29.8%	17 57	33.7%	58 172
7/1/2015 - 6/30/2016	Youth (14-21) Program Results	64.3%	27 42	73.4%	199 271
Cumulative Time Period	<b>Veteran Priority of Service</b>	Value	Numerator Denominator	Value	Numerator Denominator
4/1/2016 - 3/31/2017	Received a Service During the Entry Period	100.0%	648 648	100.0%	2,976 2,976
4/1/2016 - 3/31/2017	Received a Staff Assisted Service During the Entry Period	88.1%	571 648	80.1%	2,384 2,976

Performance was Calculated: 5/19/2017 12:58:37 PM

Office of Community Colleges and Workforce Development

Worksystems, Inc.  
Program Year 2016 Rolling 4 Quarters

**Adult Entered Employment**

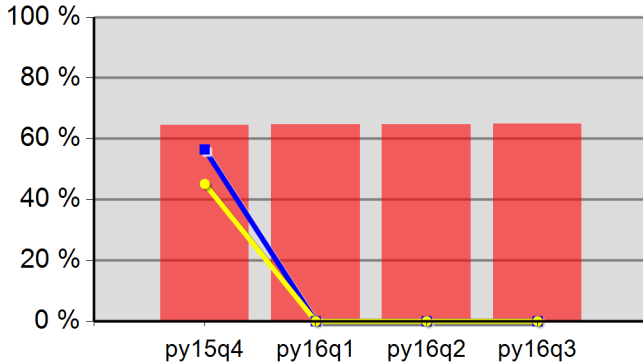

64.5%	64.7%	64.6%	64.9%
Neg Level	0.0%	80% Neg	0.0%

**DW Entered Employment**

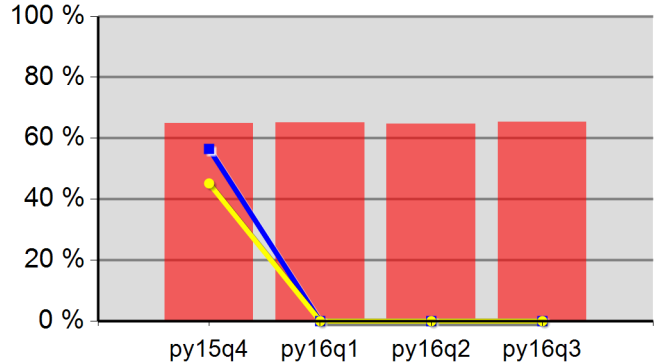

64.9%	65.1%	64.8%	65.3%
Neg Level	0.0%	80% Neg	0.0%

**Adult Retention**

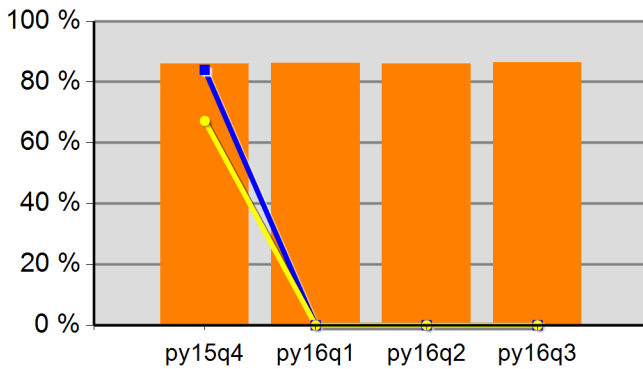

86.0%	86.2%	86.1%	86.4%
Neg Level	0.0%	80% Neg	0.0%

**DW Retention**

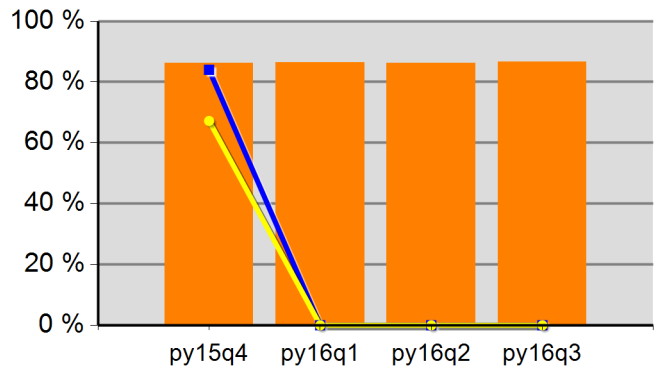

86.3%	86.5%	86.3%	86.7%
Neg Level	0.0%	80% Neg	0.0%

**Adult Average Earnings**

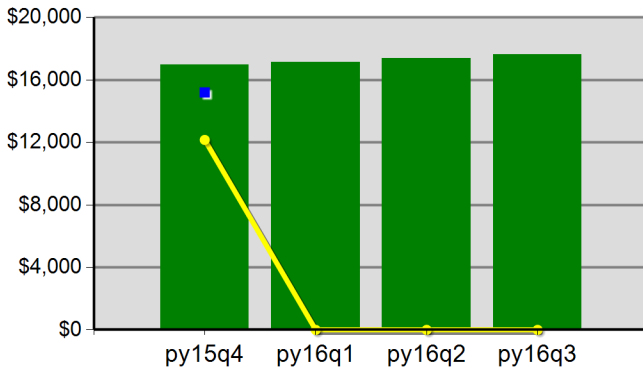

\$169.6	\$171.3	\$174.0	\$176.4
Neg Level		80% Neg	\$0.0

**DW Average Earnings**

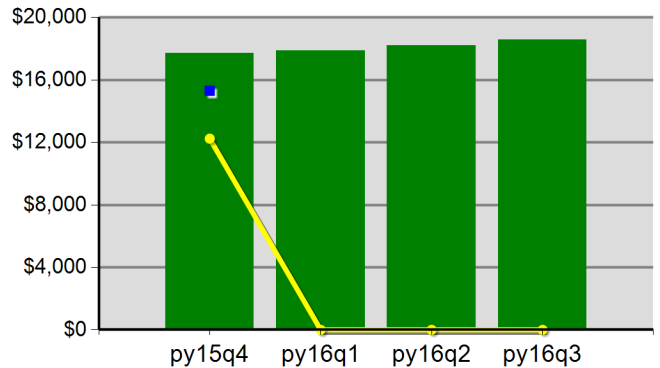

\$177.1	\$178.9	\$182.1	\$185.7
Neg Level		80% Neg	\$0.0

Worksystems, Inc.  
 Program Year 2016 Rolling 4 Quarters

**Youth Employment or Education**

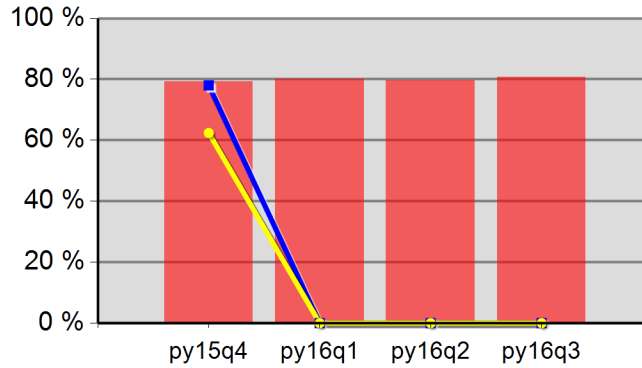

79.3%	80.1%	79.6%	80.8%
Neg Level	0.0%	80% Neg	0.0%

**Youth Degree or Certificate**

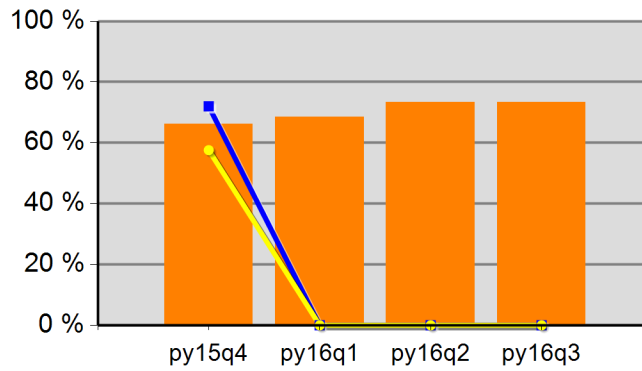

66.2%	68.4%	73.4%	73.4%
Neg Level	0.0%	80% Neg	0.0%

**Youth Literacy and Numeracy Gains**

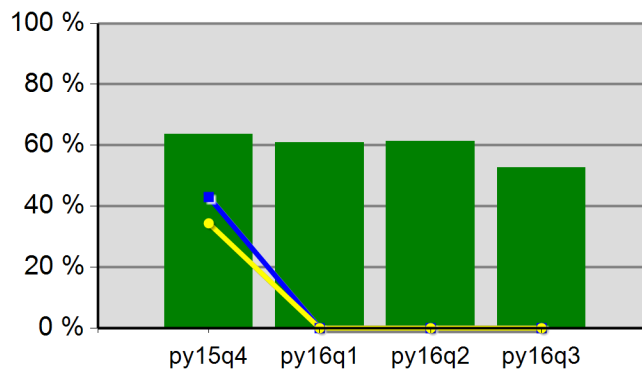

63.7%	60.9%	61.4%	52.7%
Neg Level	0.0%	80% Neg	0.0%

## WIA Quarterly Report (ETA Form 9090)

Clackamas Workforce Partnership  
 PY 2016 Qtr-3

Cumulative Time Period	Participants	Single Quarter		Cumulative 4-Qtr	
		Value		Value	
4/1/2016 - 3/31/2017	<b>Total Adult Customers</b>	2,967		10,104	
	Total Adults (self-service only)	160		2,451	
	WIA Adult	2,967		10,104	
	WIA Dislocated Worker	2,138		5,805	
	National Emergency Grant	92		207	
	<b>Total Veterans</b>	267		836	
	Post 9/11 Era Veterans	80		250	
	Post 9/11 Era Veterans Receiving Intensive Services	6		16	
	TAP Workshop Veterans	21		51	
	<b>Received Training Services</b>	183		398	
	Received Training Services - Adults	183		398	
	Received Training Services - Dislocated Workers	131		289	
	Received Training Services - NEG	45		142	
	<b>Total Youth (14-21)</b>	150		249	
	Younger Youth (14-18)	102		177	
	Older Youth (19-21)	48		72	
	Out-of-School Youth	139		213	
	In-School Youth	11		36	
Cumulative Time Period	Exiters	Value		Value	
1/1/2016 - 12/31/2016	<b>Total Adult Customers</b>	2,242		9,881	
	Total Adults (self-service only)	717		3,163	
	WIA Adult	2,242		9,881	
	WIA Dislocated Worker	1,154		5,100	
	National Emergency Grant	20		140	
	<b>Total Veterans</b>	164		767	
	Post 9/11 Era Veterans	52		236	
	Post 9/11 Era Veterans Receiving Intensive Services	*		9	
	TAP Workshop Veterans	8		44	
	<b>Received Training Services</b>	63		213	
	Received Training Services - Adults	63		213	
	Received Training Services - Dislocated Workers	37		159	
	Received Training Services - NEG	17		106	
	<b>Total Youth (14-21)</b>	27		126	
	Younger Youth (14-18)	22		99	
	Older Youth (19-21)	*		27	
	Out-of-School Youth	21		99	
	In-School Youth	6		27	

\* Data suppressed for confidentiality purposes



## WIA Quarterly Report (ETA Form 9090)

Clackamas Workforce Partnership  
PY 2016 Qtr-3

		Single Quarter		Cumulative 4-Quarter		
Cumulative Time Period	Youth	Value	Numerator Denominator	Value	Numerator Denominator	Neg. Perf. (80%)
7/1/2015 - 6/30/2016	Placement in Employment or Education	53.1%	17 32	57.5%	61 106	
7/1/2015 - 6/30/2016	Attainment of a Degree or Certificate	42.4%	14 33	44.2%	50 113	
4/1/2016 - 3/31/2017	Literacy and Numeracy Gains	40.0%	8 20	29.7%	33 111	
Cumulative Time Period	Entered Employment Rate	Value	Numerator Denominator	Value	Numerator Denominator	Neg. Perf. (80%)
7/1/2015 - 6/30/2016	Adults	63.5%	1,000 1,574	63.5%	4,218 6,640	
7/1/2015 - 6/30/2016	Dislocated Workers	64.3%	779 1,212	64.3%	3,266 5,080	
7/1/2015 - 6/30/2016	National Emergency Grant	81.3%	26 32	81.1%	77 95	
7/1/2015 - 6/30/2016	Older Youth (19-21) Program Results	42.9%	* *	50.0%	10 20	
7/1/2015 - 6/30/2016	Veterans	60.9%	81 133	62.1%	334 538	
Cumulative Time Period	Retention Rate	Value	Numerator Denominator	Value	Numerator Denominator	Neg. Perf. (80%)
1/1/2015 - 12/31/2015	Adults	84.7%	1,021 1,206	85.2%	4,415 5,181	
1/1/2015 - 12/31/2015	Dislocated Workers	84.4%	777 921	86.0%	3,372 3,922	
1/1/2015 - 12/31/2015	National Emergency Grant	76.2%	16 21	88.9%	72 81	
1/1/2015 - 12/31/2015	Older Youth (19-21) Program Results	100.0%	* *	75.0%	9 12	
1/1/2015 - 12/31/2015	Veterans	88.5%	100 113	86.4%	361 418	
Cumulative Time Period	Six-Months Average Earnings	Value	Numerator Denominator	Value	Numerator Denominator	Neg. Perf. (80%)
1/1/2015 - 12/31/2015	Adults	\$18,452	18,839,720 1,021	\$17,708	78,127,015 4,412	
1/1/2015 - 12/31/2015	Dislocated Workers	\$19,405	15,077,525 777	\$18,639	62,794,559 3,369	
1/1/2015 - 12/31/2015	National Emergency Grant	\$22,092	353,466 16	\$16,974	1,222,118 72	
1/1/2015 - 12/31/2015	Older Youth (19-21) Program Results	\$5,954	* *	\$3,435	41,219 12	
1/1/2015 - 12/31/2015	Veterans	\$19,391	1,939,108 100	\$20,020	7,227,341 361	
Cumulative Time Period	Employment and Credential Rate	Value	Numerator Denominator	Value	Numerator Denominator	
7/1/2015 - 6/30/2016	Adults	52.2%	24 46	37.2%	55 148	
7/1/2015 - 6/30/2016	Dislocated Workers	52.5%	21 40	41.5%	51 123	
7/1/2015 - 6/30/2016	Older Youth (19-21) Program Results	27.3%	* *	25.9%	7 27	

\* Data suppressed for confidentiality purposes

## WIA Quarterly Report (ETA Form 9090)

Clackamas Workforce Partnership  
 PY 2016 Qtr-3

Cumulative Time Period	<b>Credential Attainment</b>	Value	Numerator Denominator	Value	Numerator Denominator
7/1/2015 - 6/30/2016	Adults	65.2%	30 46	43.7%	66 151
7/1/2015 - 6/30/2016	Dislocated Workers	65.0%	26 40	49.6%	61 123
7/1/2015 - 6/30/2016	National Emergency Grant	71.9%	23 32	62.7%	47 75
7/1/2015 - 6/30/2016	Youth (14-21) Program Results	42.4%	14 33	44.2%	50 113
Cumulative Time Period	<b>Veteran Priority of Service</b>	Value	Numerator Denominator	Value	Numerator Denominator
4/1/2016 - 3/31/2017	Received a Service During the Entry Period	100.0%	157 157	100.0%	692 692
4/1/2016 - 3/31/2017	Received a Staff Assisted Service During the Entry Period	84.1%	132 157	66.8%	462 692

Performance was Calculated: 5/19/2017 12:58:43 PM

Office of Community Colleges and Workforce Development

Clackamas Workforce Partnership  
Program Year 2016 Rolling 4 Quarters

**Adult Entered Employment**

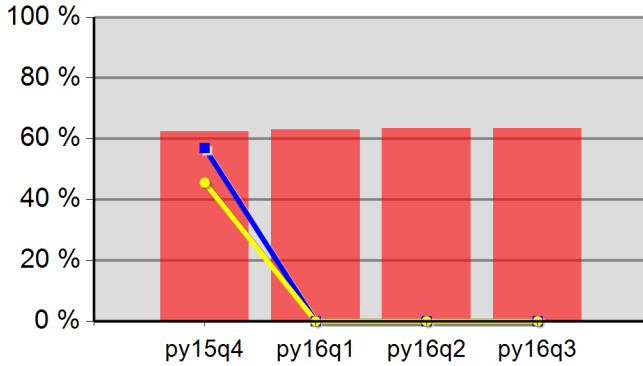

62.3%	63.0%	63.4%	63.5%
Neg Level	0.0%	80% Neg	0.0%

**DW Entered Employment**

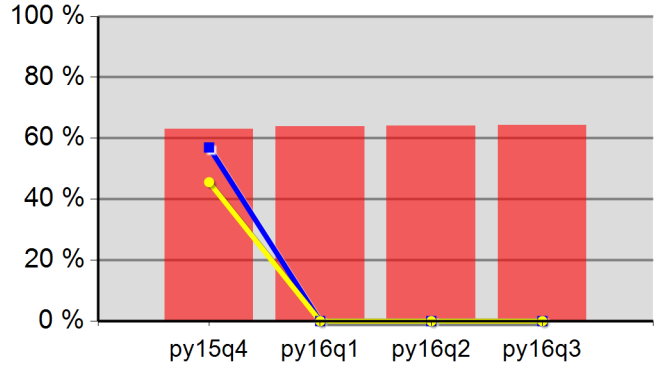

63.0%	63.8%	64.1%	64.3%
Neg Level	0.0%	80% Neg	0.0%

**Adult Retention**

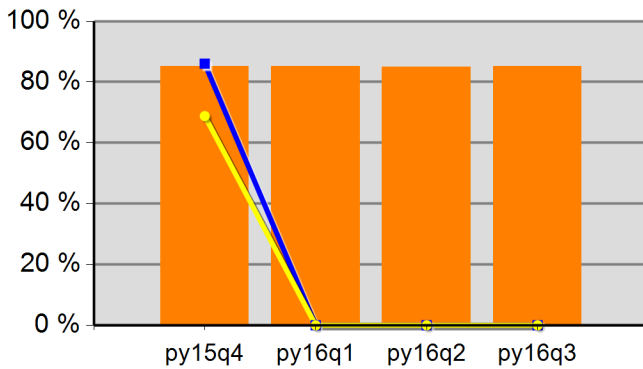

85.2%	85.2%	85.0%	85.2%
Neg Level	0.0%	80% Neg	0.0%

**DW Retention**

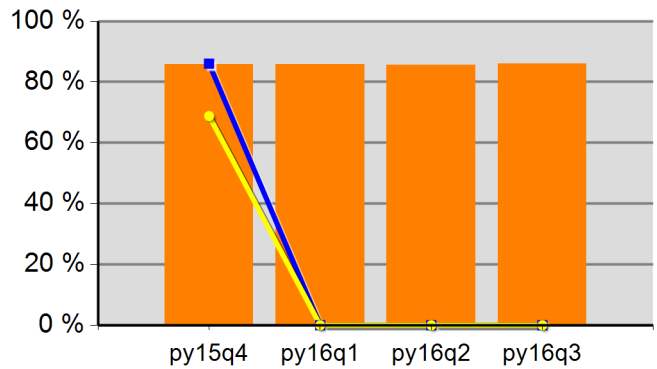

85.8%	85.8%	85.6%	86.0%
Neg Level	0.0%	80% Neg	0.0%

**Adult Average Earnings**

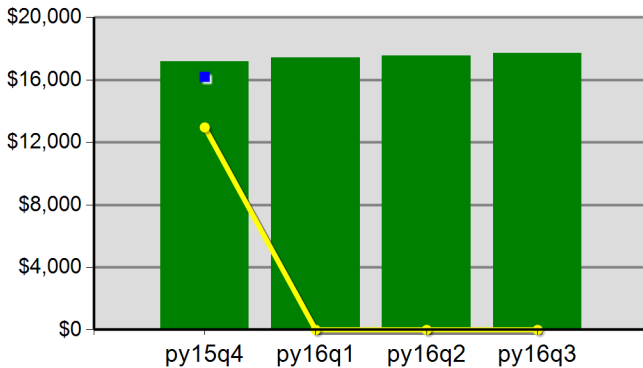

\$171.9	\$174.1	\$175.4	\$177.1
Neg Level		80% Neg	\$0.0

**DW Average Earnings**

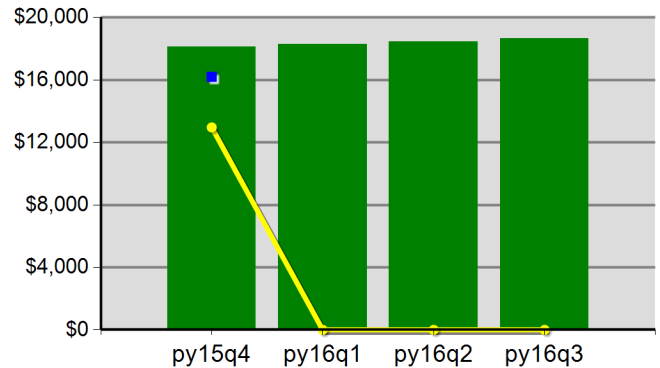

\$181.2	\$183.0	\$184.6	\$186.4
Neg Level		80% Neg	\$0.0

Office of Community Colleges and Workforce Development

Clackamas Workforce Partnership  
Program Year 2016 Rolling 4 Quarters

**Youth Employment or Education**

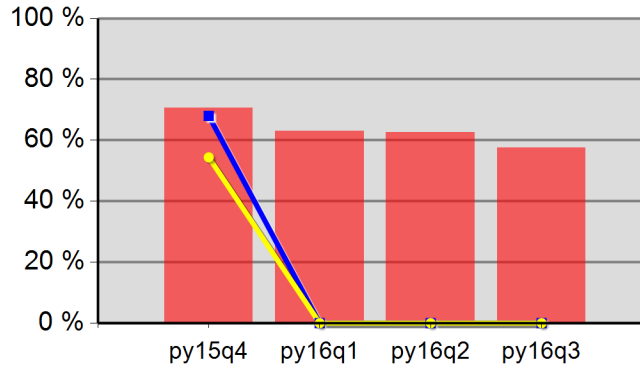

70.6%	63.1%	62.6%	57.5%
Neg Level	0.0%	80% Neg	0.0%

**Youth Degree or Certificate**

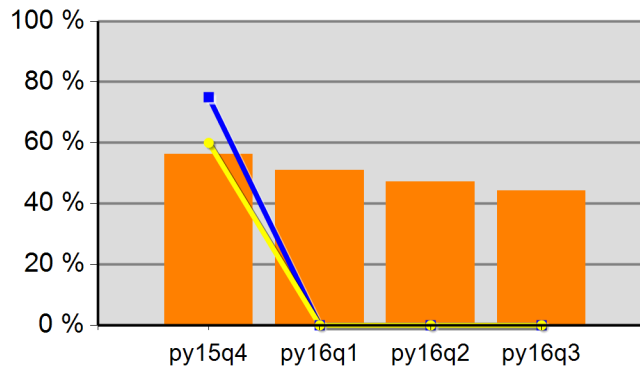

56.3%	50.9%	47.2%	44.2%
Neg Level	0.0%	80% Neg	0.0%

**Youth Literacy and Numeracy Gains**

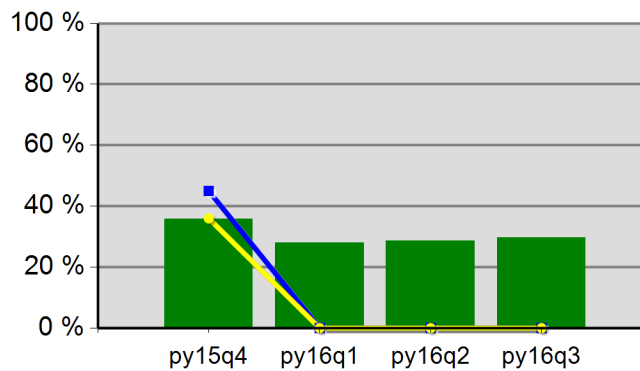

35.8%	28.0%	28.7%	29.7%
Neg Level	0.0%	80% Neg	0.0%

## WIA Quarterly Report (ETA Form 9090)

Incite, Inc.  
PY 2016 Qtr-3

Cumulative Time Period	Participants	Single Quarter		Cumulative 4-Qtr	
		Value		Value	
4/1/2016 - 3/31/2017	<b>Total Adult Customers</b>	7,782		26,731	
	Total Adults (self-service only)	682		8,111	
	WIA Adult	7,779		26,726	
	WIA Dislocated Worker	5,214		13,657	
	National Emergency Grant	97		148	
	<b>Total Veterans</b>	716		2,228	
	Post 9/11 Era Veterans	230		767	
	Post 9/11 Era Veterans Receiving Intensive Services	*		24	
	TAP Workshop Veterans	55		161	
	<b>Received Training Services</b>	277		516	
	Received Training Services - Adults	277		515	
	Received Training Services - Dislocated Workers	117		247	
	Received Training Services - NEG	41		94	
	<b>Total Youth (14-21)</b>	236		312	
	Younger Youth (14-18)	158		215	
	Older Youth (19-21)	78		97	
	Out-of-School Youth	213		271	
	In-School Youth	23		41	
Cumulative Time Period	Exiters	Value		Value	
1/1/2016 - 12/31/2016	<b>Total Adult Customers</b>	6,121		26,377	
	Total Adults (self-service only)	2,283		10,614	
	WIA Adult	6,121		26,374	
	WIA Dislocated Worker	2,841		11,682	
	National Emergency Grant	17		69	
	<b>Total Veterans</b>	462		2,121	
	Post 9/11 Era Veterans	172		738	
	Post 9/11 Era Veterans Receiving Intensive Services	8		28	
	TAP Workshop Veterans	35		144	
	<b>Received Training Services</b>	84		294	
	Received Training Services - Adults	84		294	
	Received Training Services - Dislocated Workers	39		159	
	Received Training Services - NEG	17		67	
	<b>Total Youth (14-21)</b>	7		123	
	Younger Youth (14-18)	6		94	
	Older Youth (19-21)	*		29	
	Out-of-School Youth	*		87	
	In-School Youth	*		36	

\* Data suppressed for confidentiality purposes

## WIA Quarterly Report (ETA Form 9090)

Incite, Inc.  
PY 2016 Qtr-3

Cumulative Time Period	Youth	Single Quarter		Cumulative 4-Quarter		Neg. Perf. (80%)
		Value	Numerator Denominator	Value	Numerator Denominator	
7/1/2015 - 6/30/2016	Placement in Employment or Education	70.0%	28 40	77.4%	113 146	
7/1/2015 - 6/30/2016	Attainment of a Degree or Certificate	62.5%	25 40	66.4%	101 152	
4/1/2016 - 3/31/2017	Literacy and Numeracy Gains	29.4%	15 51	40.6%	54 133	
Cumulative Time Period	Entered Employment Rate	Value	Numerator Denominator	Value	Numerator Denominator	Neg. Perf. (80%)
7/1/2015 - 6/30/2016	Adults	70.0%	2,261 3,228	67.3%	9,199 13,674	
7/1/2015 - 6/30/2016	Dislocated Workers	71.7%	1,740 2,428	68.4%	7,173 10,490	
7/1/2015 - 6/30/2016	National Emergency Grant	92.3%	12 13	83.9%	47 56	
7/1/2015 - 6/30/2016	Older Youth (19-21) Program Results	90.0%	9 10	88.9%	32 36	
7/1/2015 - 6/30/2016	Veterans	64.8%	186 287	60.9%	768 1,261	
Cumulative Time Period	Retention Rate	Value	Numerator Denominator	Value	Numerator Denominator	Neg. Perf. (80%)
1/1/2015 - 12/31/2015	Adults	88.7%	2,569 2,896	86.4%	10,499 12,156	
1/1/2015 - 12/31/2015	Dislocated Workers	89.2%	2,007 2,251	86.4%	8,238 9,533	
1/1/2015 - 12/31/2015	National Emergency Grant	71.4%	10 14	78.6%	44 56	
1/1/2015 - 12/31/2015	Older Youth (19-21) Program Results	83.3%	* *	80.8%	21 26	
1/1/2015 - 12/31/2015	Veterans	87.0%	214 246	84.8%	920 1,085	
Cumulative Time Period	Six-Months Average Earnings	Value	Numerator Denominator	Value	Numerator Denominator	Neg. Perf. (80%)
1/1/2015 - 12/31/2015	Adults	\$16,413	42,165,741 2,569	\$15,120	158,746,996 10,499	
1/1/2015 - 12/31/2015	Dislocated Workers	\$16,750	33,617,934 2,007	\$15,377	126,676,785 8,238	
1/1/2015 - 12/31/2015	National Emergency Grant	\$13,357	133,567 10	\$16,190	712,350 44	
1/1/2015 - 12/31/2015	Older Youth (19-21) Program Results	\$6,856	* *	\$5,947	148,669 25	
1/1/2015 - 12/31/2015	Veterans	\$19,322	4,134,805 214	\$17,517	16,115,806 920	
Cumulative Time Period	Employment and Credential Rate	Value	Numerator Denominator	Value	Numerator Denominator	
7/1/2015 - 6/30/2016	Adults	20.6%	13 63	13.7%	35 256	
7/1/2015 - 6/30/2016	Dislocated Workers	19.5%	8 41	11.3%	16 142	
7/1/2015 - 6/30/2016	Older Youth (19-21) Program Results	60.0%	6 10	50.0%	19 38	

\* Data suppressed for confidentiality purposes

## WIA Quarterly Report (ETA Form 9090)

Incite, Inc.  
PY 2016 Qtr-3

Cumulative Time Period	<b>Credential Attainment</b>	Value	Numerator Denominator	Value	Numerator Denominator
7/1/2015 - 6/30/2016	Adults	22.1%	15 68	14.7%	40 272
7/1/2015 - 6/30/2016	Dislocated Workers	20.0%	9 45	12.5%	19 152
7/1/2015 - 6/30/2016	National Emergency Grant	0.0%	0 19	5.2%	* *
7/1/2015 - 6/30/2016	Youth (14-21) Program Results	62.5%	25 40	66.0%	101 153
Cumulative Time Period	<b>Veteran Priority of Service</b>	Value	Numerator Denominator	Value	Numerator Denominator
4/1/2016 - 3/31/2017	Received a Service During the Entry Period	100.0%	434 434	100.0%	1,946 1,946
4/1/2016 - 3/31/2017	Received a Staff Assisted Service During the Entry Period	82.3%	357 434	62.7%	1,220 1,946

Performance was Calculated: 5/19/2017 12:58:51 PM

\* Data suppressed for confidentiality purposes

Office of Community Colleges and Workforce Development

Incite, Inc.  
Program Year 2016 Rolling 4 Quarters

**Adult Entered Employment**

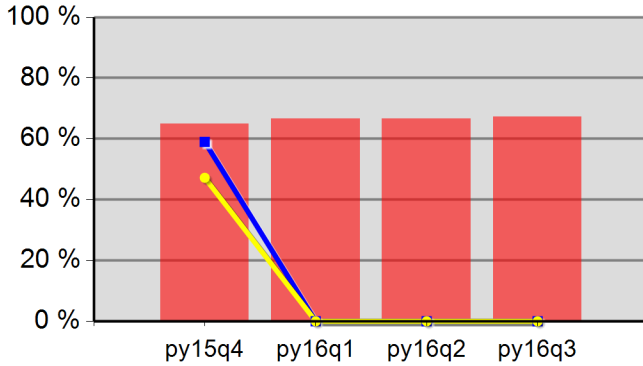

65.0%	66.5%	66.6%	67.3%
Neg Level	0.0%	80% Neg	0.0%

**DW Entered Employment**



65.9%	67.5%	67.6%	68.4%
Neg Level	0.0%	80% Neg	0.0%

**Adult Retention**

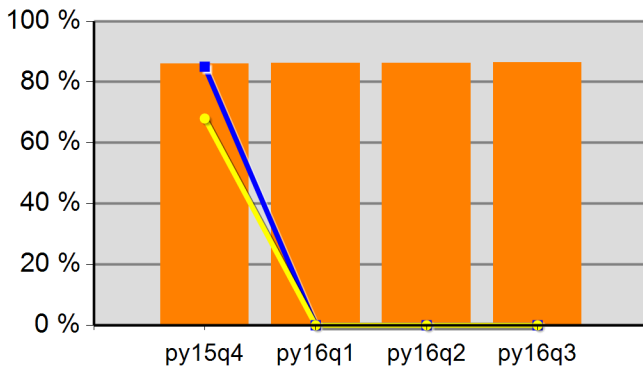

85.9%	86.2%	86.3%	86.4%
Neg Level	0.0%	80% Neg	0.0%

**DW Retention**

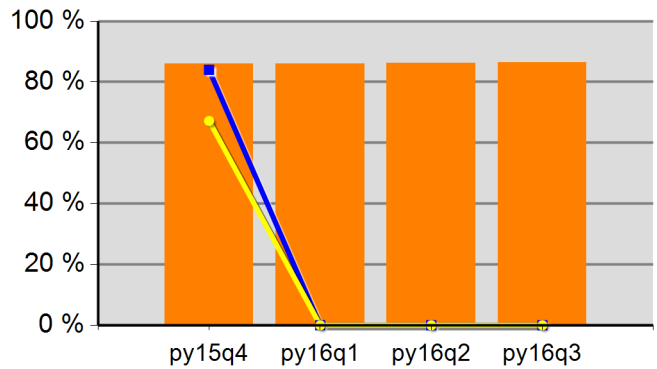

85.9%	86.0%	86.2%	86.4%
Neg Level	0.0%	80% Neg	0.0%

**Adult Average Earnings**

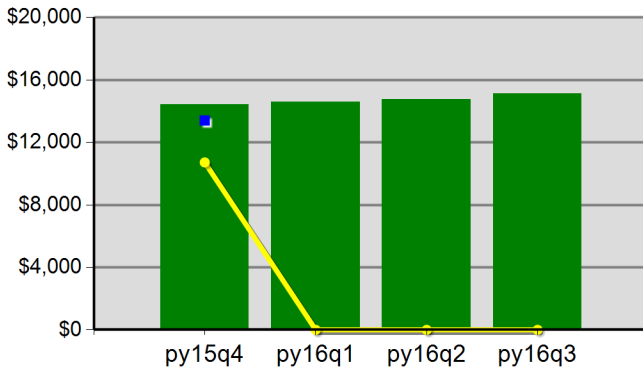

\$144.3	\$145.8	\$147.7	\$151.2
Neg Level	0.0%	80% Neg	\$0.0

**DW Average Earnings**

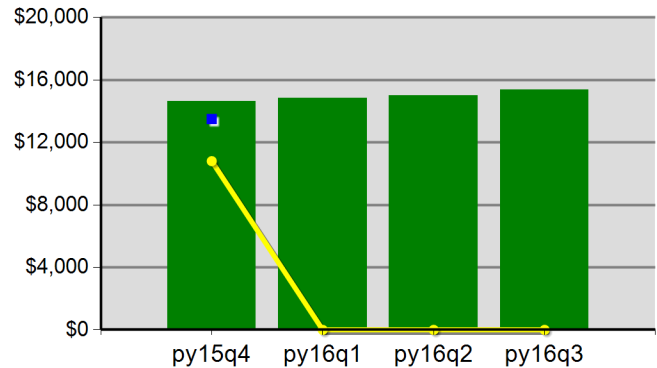

\$146.4	\$148.3	\$150.0	\$153.8
Neg Level	0.0%	80% Neg	\$0.0



Incite, Inc.  
Program Year 2016 Rolling 4 Quarters

**Youth Employment or Education**

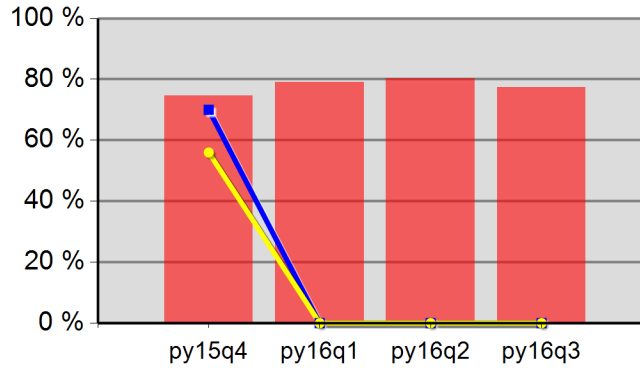

74.7%	79.1%	80.4%	77.4%
Neg Level	0.0%	80% Neg	0.0%

**Youth Degree or Certificate**

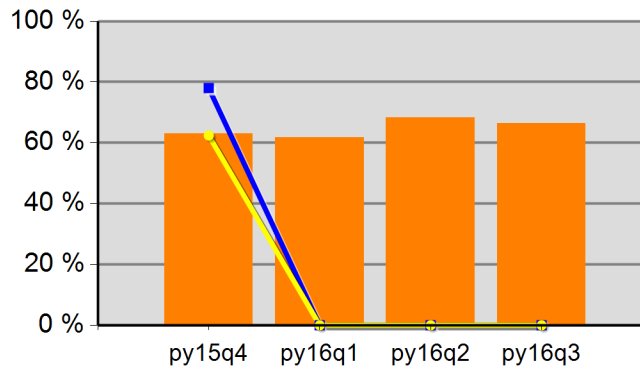

63.0%	61.7%	68.2%	66.4%
Neg Level	0.0%	80% Neg	0.0%

**Youth Literacy and Numeracy Gains**

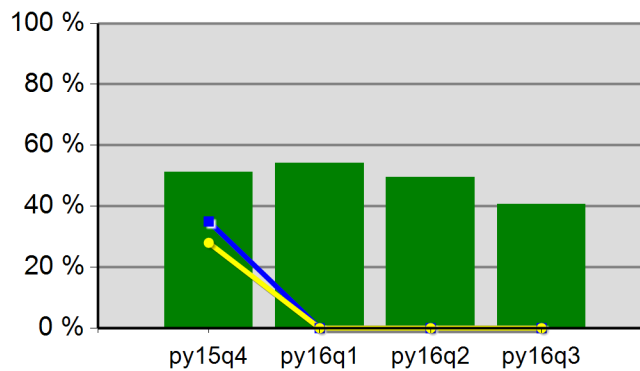

51.2%	54.1%	49.5%	40.6%
Neg Level	0.0%	80% Neg	0.0%

## WIA Quarterly Report (ETA Form 9090)

Lane Workforce Partnership  
PY 2016 Qtr-3

Cumulative Time Period	Participants	Single Quarter		Cumulative 4-Qtr	
		Value		Value	
4/1/2016 - 3/31/2017	<b>Total Adult Customers</b>	3,858		15,327	
	Total Adults (self-service only)	413		5,735	
	WIA Adult	3,858		15,323	
	WIA Dislocated Worker	2,617		7,197	
	National Emergency Grant	41		74	
	<b>Total Veterans</b>	347		1,305	
	Post 9/11 Era Veterans	111		432	
	Post 9/11 Era Veterans Receiving Intensive Services	0		0	
	TAP Workshop Veterans	30		87	
	<b>Received Training Services</b>	147		267	
	Received Training Services - Adults	147		267	
	Received Training Services - Dislocated Workers	87		147	
	Received Training Services - NEG	35		64	
	<b>Total Youth (14-21)</b>	165		204	
	Younger Youth (14-18)	111		140	
	Older Youth (19-21)	54		64	
	Out-of-School Youth	127		143	
In-School Youth	38		61		
Cumulative Time Period	<b>Exiters</b>	Value		Value	
1/1/2016 - 12/31/2016	<b>Total Adult Customers</b>	3,929		15,852	
	Total Adults (self-service only)	1,771		7,152	
	WIA Adult	3,928		15,848	
	WIA Dislocated Worker	1,666		6,518	
	National Emergency Grant	9		43	
	<b>Total Veterans</b>	316		1,284	
	Post 9/11 Era Veterans	109		429	
	Post 9/11 Era Veterans Receiving Intensive Services	0		0	
	TAP Workshop Veterans	21		80	
	<b>Received Training Services</b>	31		166	
	Received Training Services - Adults	31		166	
	Received Training Services - Dislocated Workers	19		96	
	Received Training Services - NEG	8		41	
	<b>Total Youth (14-21)</b>	10		48	
	Younger Youth (14-18)	6		32	
	Older Youth (19-21)	*		16	
	Out-of-School Youth	*		23	
In-School Youth	*		25		

\* Data suppressed for confidentiality purposes

## WIA Quarterly Report (ETA Form 9090)

Lane Workforce Partnership  
PY 2016 Qtr-3

		Single Quarter		Cumulative 4-Quarter		
Cumulative Time Period	Youth	Value	Numerator Denominator	Value	Numerator Denominator	Neg. Perf. (80%)
7/1/2015 - 6/30/2016	Placement in Employment or Education	77.8%	7 9	80.4%	41 51	
7/1/2015 - 6/30/2016	Attainment of a Degree or Certificate	69.2%	9 13	77.4%	41 53	
4/1/2016 - 3/31/2017	Literacy and Numeracy Gains	20.0%	* *	34.5%	19 55	
Cumulative Time Period	Entered Employment Rate	Value	Numerator Denominator	Value	Numerator Denominator	Neg. Perf. (80%)
7/1/2015 - 6/30/2016	Adults	64.1%	1,018 1,589	62.5%	4,788 7,656	
7/1/2015 - 6/30/2016	Dislocated Workers	64.4%	767 1,191	63.0%	3,714 5,895	
7/1/2015 - 6/30/2016	National Emergency Grant	93.8%	15 16	91.1%	41 45	
7/1/2015 - 6/30/2016	Older Youth (19-21) Program Results	0.0%	0 0	75.0%	6 8	
7/1/2015 - 6/30/2016	Veterans	64.5%	98 152	61.0%	436 715	
Cumulative Time Period	Retention Rate	Value	Numerator Denominator	Value	Numerator Denominator	Neg. Perf. (80%)
1/1/2015 - 12/31/2015	Adults	88.3%	1,239 1,403	86.2%	5,421 6,290	
1/1/2015 - 12/31/2015	Dislocated Workers	88.3%	963 1,091	86.3%	4,233 4,906	
1/1/2015 - 12/31/2015	National Emergency Grant	91.7%	11 12	84.2%	32 38	
1/1/2015 - 12/31/2015	Older Youth (19-21) Program Results	100.0%	* *	84.6%	11 13	
1/1/2015 - 12/31/2015	Veterans	90.2%	110 122	88.0%	493 560	
Cumulative Time Period	Six-Months Average Earnings	Value	Numerator Denominator	Value	Numerator Denominator	Neg. Perf. (80%)
1/1/2015 - 12/31/2015	Adults	\$15,559	19,277,791 1,239	\$14,801	80,219,692 5,420	
1/1/2015 - 12/31/2015	Dislocated Workers	\$16,011	15,418,245 963	\$15,272	64,629,692 4,232	
1/1/2015 - 12/31/2015	National Emergency Grant	\$21,315	234,469 11	\$20,124	643,967 32	
1/1/2015 - 12/31/2015	Older Youth (19-21) Program Results	\$4,201	* *	\$4,328	51,934 12	
1/1/2015 - 12/31/2015	Veterans	\$16,879	1,856,671 110	\$15,874	7,825,964 493	
Cumulative Time Period	Employment and Credential Rate	Value	Numerator Denominator	Value	Numerator Denominator	
7/1/2015 - 6/30/2016	Adults	31.9%	22 69	26.1%	55 211	
7/1/2015 - 6/30/2016	Dislocated Workers	42.1%	16 38	27.7%	36 130	
7/1/2015 - 6/30/2016	Older Youth (19-21) Program Results	100.0%	* *	18.2%	* *	

\* Data suppressed for confidentiality purposes

## WIA Quarterly Report (ETA Form 9090)

Lane Workforce Partnership  
PY 2016 Qtr-3

Cumulative Time Period	<b>Credential Attainment</b>	Value	Numerator Denominator	Value	Numerator Denominator
7/1/2015 - 6/30/2016	Adults	33.3%	24 72	27.5%	60 218
7/1/2015 - 6/30/2016	Dislocated Workers	46.2%	18 39	30.1%	40 133
7/1/2015 - 6/30/2016	National Emergency Grant	65.0%	13 20	49.1%	26 53
7/1/2015 - 6/30/2016	Youth (14-21) Program Results	69.2%	9 13	77.4%	41 53
Cumulative Time Period	<b>Veteran Priority of Service</b>	Value	Numerator Denominator	Value	Numerator Denominator
4/1/2016 - 3/31/2017	Received a Service During the Entry Period	100.0%	255 255	100.0%	1,190 1,190
4/1/2016 - 3/31/2017	Received a Staff Assisted Service During the Entry Period	70.6%	180 255	57.0%	678 1,190

Performance was Calculated: 5/19/2017 12:58:57 PM

Office of Community Colleges and Workforce Development

Lane Workforce Partnership  
Program Year 2016 Rolling 4 Quarters

**Adult Entered Employment**

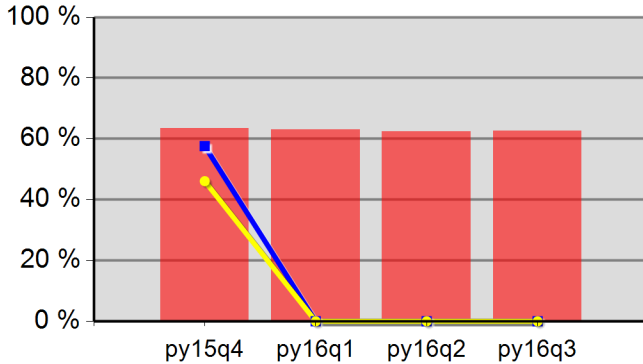

63.4%	63.1%	62.3%	62.5%
Neg Level	0.0%	80% Neg	0.0%

**DW Entered Employment**

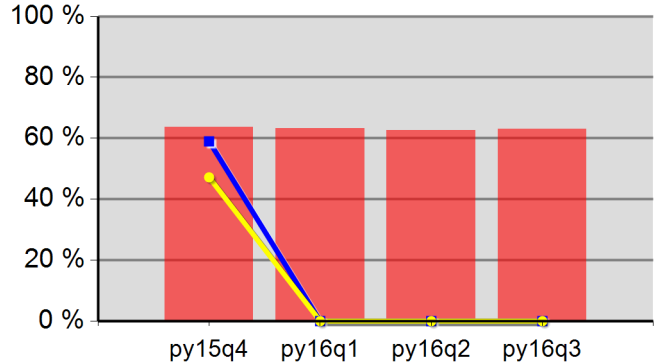

63.7%	63.3%	62.6%	63.0%
Neg Level	0.0%	80% Neg	0.0%

**Adult Retention**

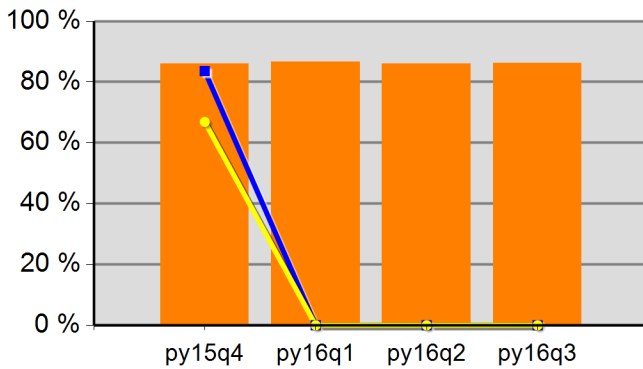

85.9%	86.6%	86.0%	86.2%
Neg Level	0.0%	80% Neg	0.0%

**DW Retention**

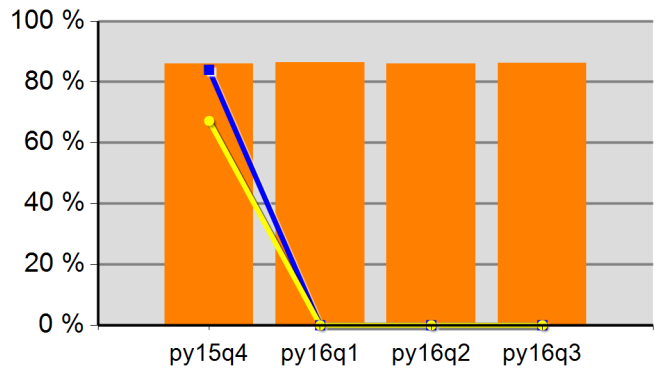

86.0%	86.5%	85.9%	86.3%
Neg Level	0.0%	80% Neg	0.0%

**Adult Average Earnings**

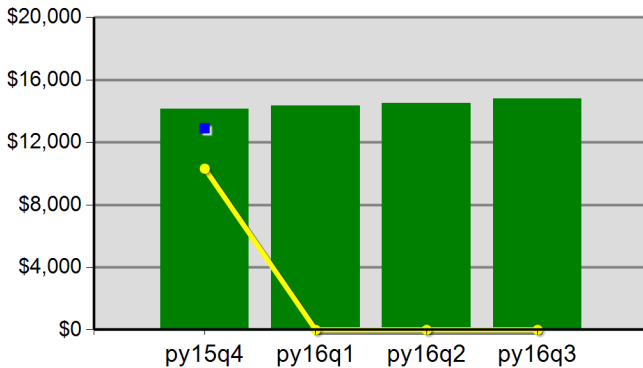

\$141.2	\$143.3	\$145.2	\$148.0
Neg Level		80% Neg	\$0.0

**DW Average Earnings**

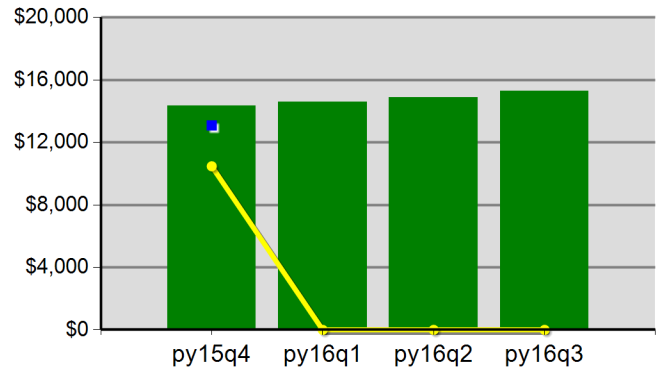

\$143.2	\$145.9	\$148.8	\$152.7
Neg Level		80% Neg	\$0.0

Office of Community Colleges and Workforce Development

Lane Workforce Partnership  
Program Year 2016 Rolling 4 Quarters

**Youth Employment or Education**

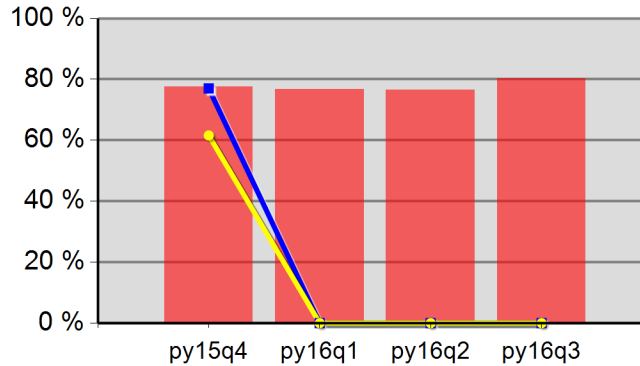

77.6%	76.8%	76.6%	80.4%
Neg Level	0.0%	80% Neg	0.0%

**Youth Degree or Certificate**

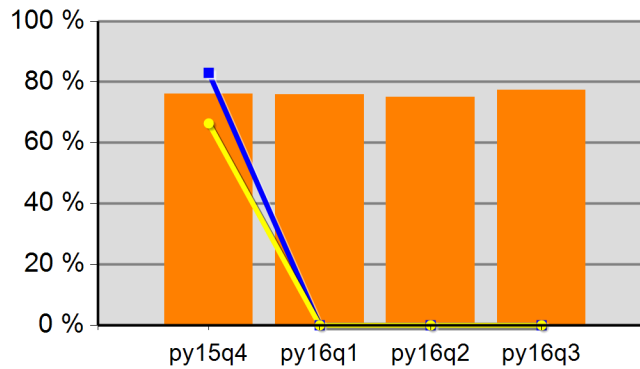

76.1%	75.9%	75.0%	77.4%
Neg Level	0.0%	80% Neg	0.0%

**Youth Literacy and Numeracy Gains**

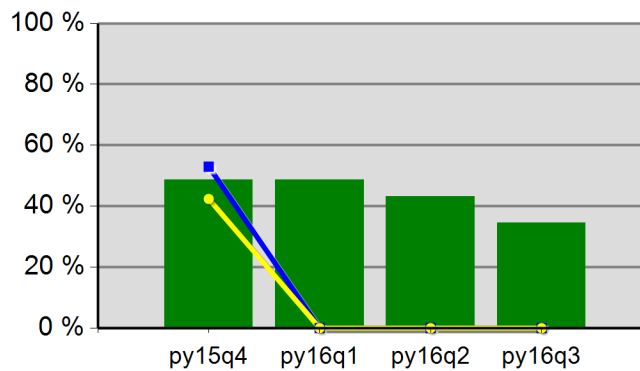

48.6%	48.7%	43.2%	34.5%
Neg Level	0.0%	80% Neg	0.0%

## WIA Quarterly Report (ETA Form 9090)

Southwestern Oregon WIB  
PY 2016 Qtr-3

Cumulative Time Period	Participants	Single Quarter	Cumulative 4-Qtr
		Value	Value
4/1/2016 - 3/31/2017	<b>Total Adult Customers</b>	2,467	9,522
	Total Adults (self-service only)	341	3,706
	WIA Adult	2,466	9,520
	WIA Dislocated Worker	1,468	4,066
	National Emergency Grant	26	73
	<b>Total Veterans</b>	221	773
	Post 9/11 Era Veterans	68	226
	Post 9/11 Era Veterans Receiving Intensive Services	*	7
	TAP Workshop Veterans	18	43
	<b>Received Training Services</b>	110	262
	Received Training Services - Adults	109	261
	Received Training Services - Dislocated Workers	54	135
	Received Training Services - NEG	11	56
	<b>Total Youth (14-21)</b>	69	160
	Younger Youth (14-18)	37	71
	Older Youth (19-21)	32	89
	Out-of-School Youth	56	116
	In-School Youth	13	44
Cumulative Time Period	Exiters	Value	Value
1/1/2016 - 12/31/2016	<b>Total Adult Customers</b>	2,430	9,855
	Total Adults (self-service only)	1,120	4,649
	WIA Adult	2,430	9,854
	WIA Dislocated Worker	932	3,693
	National Emergency Grant	6	54
	<b>Total Veterans</b>	209	764
	Post 9/11 Era Veterans	64	219
	Post 9/11 Era Veterans Receiving Intensive Services	*	*
	TAP Workshop Veterans	10	38
	<b>Received Training Services</b>	46	179
	Received Training Services - Adults	46	179
	Received Training Services - Dislocated Workers	19	99
	Received Training Services - NEG	6	53
	<b>Total Youth (14-21)</b>	26	109
	Younger Youth (14-18)	9	39
	Older Youth (19-21)	17	70
	Out-of-School Youth	17	70
	In-School Youth	9	39

\* Data suppressed for confidentiality purposes

## WIA Quarterly Report (ETA Form 9090)

Southwestern Oregon WIB  
PY 2016 Qtr-3

		Single Quarter		Cumulative 4-Quarter		
Cumulative Time Period	Youth	Value	Numerator Denominator	Value	Numerator Denominator	Neg. Perf. (80%)
7/1/2015 - 6/30/2016	Placement in Employment or Education	64.0%	16 25	71.7%	43 60	
7/1/2015 - 6/30/2016	Attainment of a Degree or Certificate	86.7%	26 30	89.5%	68 76	
4/1/2016 - 3/31/2017	Literacy and Numeracy Gains	0.0%	* *	84.6%	11 13	
Cumulative Time Period	Entered Employment Rate	Value	Numerator Denominator	Value	Numerator Denominator	Neg. Perf. (80%)
7/1/2015 - 6/30/2016	Adults	64.5%	624 968	62.3%	2,723 4,373	
7/1/2015 - 6/30/2016	Dislocated Workers	66.2%	450 680	64.1%	1,983 3,096	
7/1/2015 - 6/30/2016	National Emergency Grant	75.0%	9 12	70.6%	24 34	
7/1/2015 - 6/30/2016	Older Youth (19-21) Program Results	62.5%	10 16	74.4%	32 43	
7/1/2015 - 6/30/2016	Veterans	54.4%	43 79	58.1%	232 399	
Cumulative Time Period	Retention Rate	Value	Numerator Denominator	Value	Numerator Denominator	Neg. Perf. (80%)
1/1/2015 - 12/31/2015	Adults	86.1%	732 850	84.7%	3,323 3,925	
1/1/2015 - 12/31/2015	Dislocated Workers	85.7%	529 617	84.6%	2,528 2,987	
1/1/2015 - 12/31/2015	National Emergency Grant	100.0%	6 6	85.7%	36 42	
1/1/2015 - 12/31/2015	Older Youth (19-21) Program Results	100.0%	* *	80.8%	21 26	
1/1/2015 - 12/31/2015	Veterans	86.8%	59 68	84.9%	309 364	
Cumulative Time Period	Six-Months Average Earnings	Value	Numerator Denominator	Value	Numerator Denominator	Neg. Perf. (80%)
1/1/2015 - 12/31/2015	Adults	\$14,461	10,570,911 731	\$13,370	44,400,157 3,321	
1/1/2015 - 12/31/2015	Dislocated Workers	\$14,913	7,889,136 529	\$13,780	34,821,485 2,527	
1/1/2015 - 12/31/2015	National Emergency Grant	\$10,650	63,902 6	\$15,129	544,632 36	
1/1/2015 - 12/31/2015	Older Youth (19-21) Program Results	\$4,055	* *	\$3,766	94,139 25	
1/1/2015 - 12/31/2015	Veterans	\$15,571	918,673 59	\$15,629	4,829,461 309	
Cumulative Time Period	Employment and Credential Rate	Value	Numerator Denominator	Value	Numerator Denominator	
7/1/2015 - 6/30/2016	Adults	50.0%	21 42	35.8%	38 106	
7/1/2015 - 6/30/2016	Dislocated Workers	58.3%	14 24	37.0%	27 73	
7/1/2015 - 6/30/2016	Older Youth (19-21) Program Results	58.8%	10 17	66.7%	30 45	

\* Data suppressed for confidentiality purposes



## WIA Quarterly Report (ETA Form 9090)

Southwestern Oregon WIB  
 PY 2016 Qtr-3

Cumulative Time Period	<b>Credential Attainment</b>	Value	Numerator Denominator	Value	Numerator Denominator
7/1/2015 - 6/30/2016	Adults	61.4%	27 44	47.2%	51 108
7/1/2015 - 6/30/2016	Dislocated Workers	66.7%	16 24	47.9%	35 73
7/1/2015 - 6/30/2016	National Emergency Grant	75.0%	12 16	75.0%	30 40
7/1/2015 - 6/30/2016	Youth (14-21) Program Results	86.7%	26 30	87.3%	69 79
Cumulative Time Period	<b>Veteran Priority of Service</b>	Value	Numerator Denominator	Value	Numerator Denominator
4/1/2016 - 3/31/2017	Received a Service During the Entry Period	100.0%	172 172	100.0%	720 720
4/1/2016 - 3/31/2017	Received a Staff Assisted Service During the Entry Period	65.1%	112 172	52.5%	378 720

Performance was Calculated: 5/19/2017 12:59:04 PM

\* Data suppressed for confidentiality purposes

Office of Community Colleges and Workforce Development

Southwestern Oregon WIB  
Program Year 2016 Rolling 4 Quarters

**Adult Entered Employment**

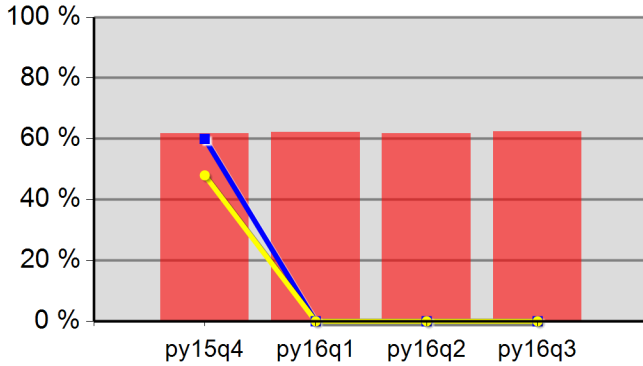

61.8%	62.1%	61.8%	62.3%
Neg Level	0.0%	80% Neg	0.0%

**DW Entered Employment**

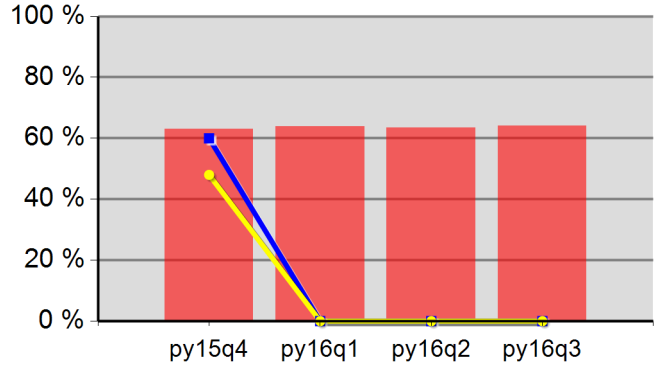

63.0%	63.9%	63.5%	64.1%
Neg Level	0.0%	80% Neg	0.0%

**Adult Retention**

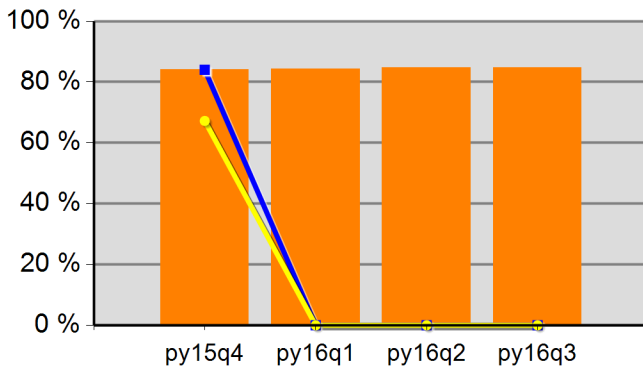

84.1%	84.4%	84.7%	84.7%
Neg Level	0.0%	80% Neg	0.0%

**DW Retention**

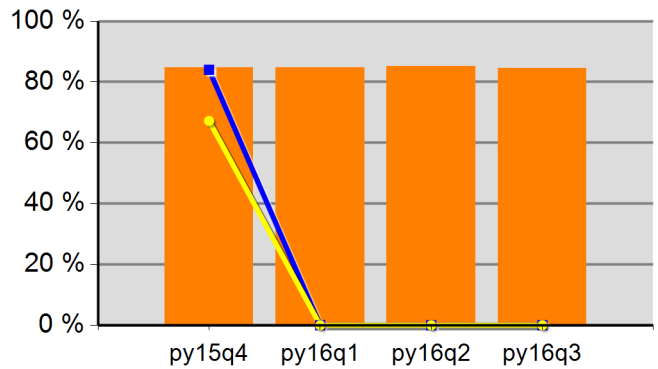

84.8%	84.7%	85.1%	84.6%
Neg Level	0.0%	80% Neg	0.0%

**Adult Average Earnings**

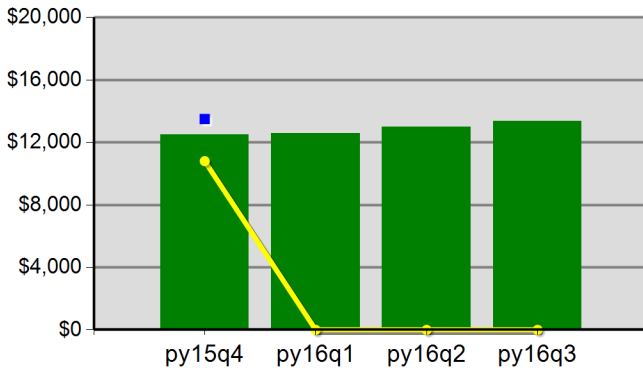

\$124.8	\$125.9	\$129.7	\$133.7
Neg Level		80% Neg	\$0.0

**DW Average Earnings**

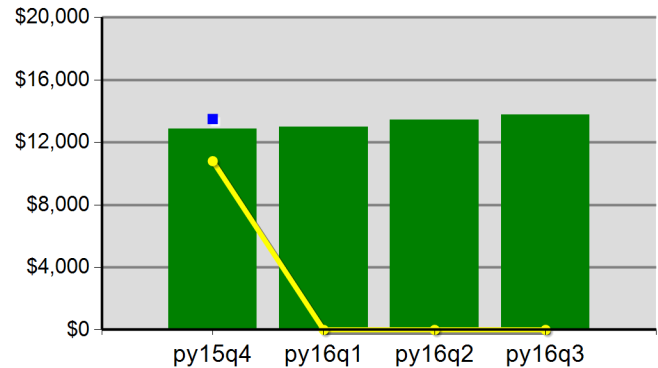

\$128.6	\$129.7	\$134.3	\$137.8
Neg Level		80% Neg	\$0.0

Southwestern Oregon WIB  
 Program Year 2016 Rolling 4 Quarters

**Youth Employment or Education**

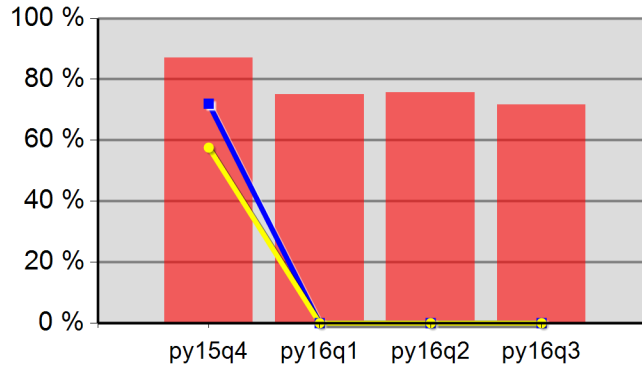

87.0%	75.0%	75.6%	71.7%
Neg Level	0.0%	80% Neg	0.0%

**Youth Degree or Certificate**

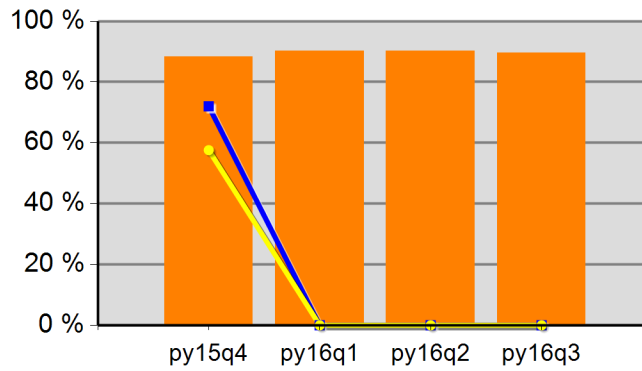

88.4%	90.3%	90.2%	89.5%
Neg Level	0.0%	80% Neg	0.0%

**Youth Literacy and Numeracy Gains**

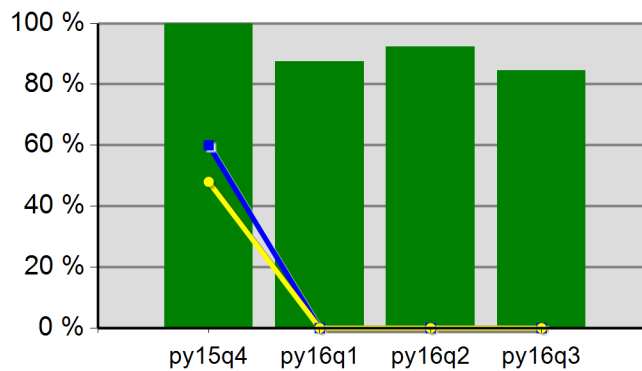

100.0%	87.5%	92.3%	84.6%
Neg Level	0.0%	80% Neg	0.0%

## WIA Quarterly Report (ETA Form 9090)

Rogue Workforce Partnership  
 PY 2016 Qtr-3

Cumulative Time Period	Participants	Single Quarter		Cumulative 4-Qtr	
		Value		Value	
4/1/2016 - 3/31/2017	<b>Total Adult Customers</b>	4,484		14,150	
	Total Adults (self-service only)	164		3,087	
	WIA Adult	4,482		14,147	
	WIA Dislocated Worker	3,087		7,985	
	National Emergency Grant	23		69	
	<b>Total Veterans</b>	403		1,202	
	Post 9/11 Era Veterans	115		363	
	Post 9/11 Era Veterans Receiving Intensive Services	*		11	
	TAP Workshop Veterans	30		82	
	<b>Received Training Services</b>	260		432	
	Received Training Services - Adults	260		432	
	Received Training Services - Dislocated Workers	143		232	
	Received Training Services - NEG	13		56	
	<b>Total Youth (14-21)</b>	183		287	
	Younger Youth (14-18)	100		166	
	Older Youth (19-21)	83		121	
	Out-of-School Youth	121		192	
	In-School Youth	62		95	
Cumulative Time Period	<b>Exiters</b>	Value		Value	
1/1/2016 - 12/31/2016	<b>Total Adult Customers</b>	3,267		13,692	
	Total Adults (self-service only)	1,026		4,092	
	WIA Adult	3,266		13,691	
	WIA Dislocated Worker	1,645		7,129	
	National Emergency Grant	14		47	
	<b>Total Veterans</b>	254		1,095	
	Post 9/11 Era Veterans	84		349	
	Post 9/11 Era Veterans Receiving Intensive Services	7		19	
	TAP Workshop Veterans	20		70	
	<b>Received Training Services</b>	62		210	
	Received Training Services - Adults	62		210	
	Received Training Services - Dislocated Workers	30		116	
	Received Training Services - NEG	14		46	
	<b>Total Youth (14-21)</b>	33		126	
	Younger Youth (14-18)	19		78	
	Older Youth (19-21)	14		48	
	Out-of-School Youth	27		88	
	In-School Youth	6		38	

\* Data suppressed for confidentiality purposes

## WIA Quarterly Report (ETA Form 9090)

Rogue Workforce Partnership  
PY 2016 Qtr-3

		Single Quarter		Cumulative 4-Quarter		
Cumulative Time Period	Youth	Value	Numerator Denominator	Value	Numerator Denominator	Neg. Perf. (80%)
7/1/2015 - 6/30/2016	Placement in Employment or Education	54.5%	18 33	64.6%	64 99	
7/1/2015 - 6/30/2016	Attainment of a Degree or Certificate	70.3%	26 37	57.3%	51 89	
4/1/2016 - 3/31/2017	Literacy and Numeracy Gains	33.3%	9 27	26.7%	23 86	
Cumulative Time Period	Entered Employment Rate	Value	Numerator Denominator	Value	Numerator Denominator	Neg. Perf. (80%)
7/1/2015 - 6/30/2016	Adults	65.6%	1,403 2,140	62.1%	5,235 8,425	
7/1/2015 - 6/30/2016	Dislocated Workers	67.7%	1,077 1,592	63.0%	4,093 6,500	
7/1/2015 - 6/30/2016	National Emergency Grant	84.6%	11 13	90.9%	20 22	
7/1/2015 - 6/30/2016	Older Youth (19-21) Program Results	80.0%	8 10	62.9%	22 35	
7/1/2015 - 6/30/2016	Veterans	64.5%	120 186	53.9%	396 735	
Cumulative Time Period	Retention Rate	Value	Numerator Denominator	Value	Numerator Denominator	Neg. Perf. (80%)
1/1/2015 - 12/31/2015	Adults	85.6%	1,226 1,433	83.6%	5,519 6,604	
1/1/2015 - 12/31/2015	Dislocated Workers	86.3%	931 1,079	83.9%	4,344 5,178	
1/1/2015 - 12/31/2015	National Emergency Grant	100.0%	* *	86.7%	39 45	
1/1/2015 - 12/31/2015	Older Youth (19-21) Program Results	66.7%	* *	80.0%	20 25	
1/1/2015 - 12/31/2015	Veterans	87.2%	95 109	83.5%	436 522	
Cumulative Time Period	Six-Months Average Earnings	Value	Numerator Denominator	Value	Numerator Denominator	Neg. Perf. (80%)
1/1/2015 - 12/31/2015	Adults	\$15,350	18,819,230 1,226	\$13,823	76,249,061 5,516	
1/1/2015 - 12/31/2015	Dislocated Workers	\$15,986	14,882,628 931	\$14,247	61,876,361 4,343	
1/1/2015 - 12/31/2015	National Emergency Grant	\$9,108	* *	\$15,890	619,718 39	
1/1/2015 - 12/31/2015	Older Youth (19-21) Program Results	\$3,427	20,561 6	\$4,323	108,067 25	
1/1/2015 - 12/31/2015	Veterans	\$17,361	1,649,325 95	\$15,863	6,916,107 436	
Cumulative Time Period	Employment and Credential Rate	Value	Numerator Denominator	Value	Numerator Denominator	
7/1/2015 - 6/30/2016	Adults	16.7%	8 48	14.6%	31 213	
7/1/2015 - 6/30/2016	Dislocated Workers	17.2%	* *	13.8%	18 130	
7/1/2015 - 6/30/2016	Older Youth (19-21) Program Results	25.0%	* *	26.2%	11 42	

\* Data suppressed for confidentiality purposes

## WIA Quarterly Report (ETA Form 9090)

Rogue Workforce Partnership  
 PY 2016 Qtr-3

Cumulative Time Period	<b>Credential Attainment</b>	Value	Numerator Denominator	Value	Numerator Denominator
7/1/2015 - 6/30/2016	Adults	16.3%	8 49	14.3%	31 217
7/1/2015 - 6/30/2016	Dislocated Workers	17.2%	* *	13.5%	18 133
7/1/2015 - 6/30/2016	National Emergency Grant	25.0%	* *	20.8%	* *
7/1/2015 - 6/30/2016	Youth (14-21) Program Results	70.3%	26 37	57.3%	51 89
Cumulative Time Period	<b>Veteran Priority of Service</b>	Value	Numerator Denominator	Value	Numerator Denominator
4/1/2016 - 3/31/2017	Received a Service During the Entry Period	100.0%	275 275	100.0%	1,056 1,056
4/1/2016 - 3/31/2017	Received a Staff Assisted Service During the Entry Period	82.2%	226 275	69.4%	733 1,056

Performance was Calculated: 5/19/2017 12:59:09 PM

\* Data suppressed for confidentiality purposes

Office of Community Colleges and Workforce Development

Rogue Workforce Partnership  
Program Year 2016 Rolling 4 Quarters

**Adult Entered Employment**

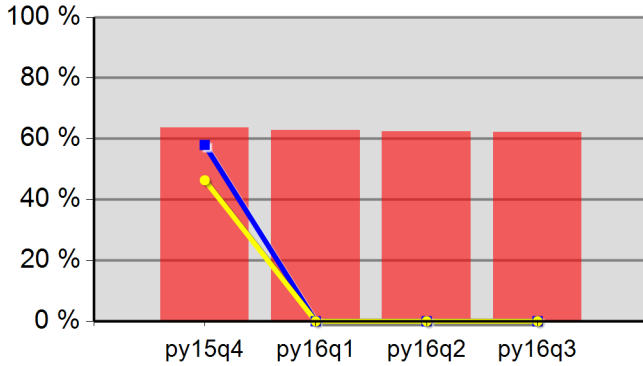

63.6%	62.9%	62.4%	62.1%
Neg Level	0.0%	80% Neg	0.0%

**DW Entered Employment**

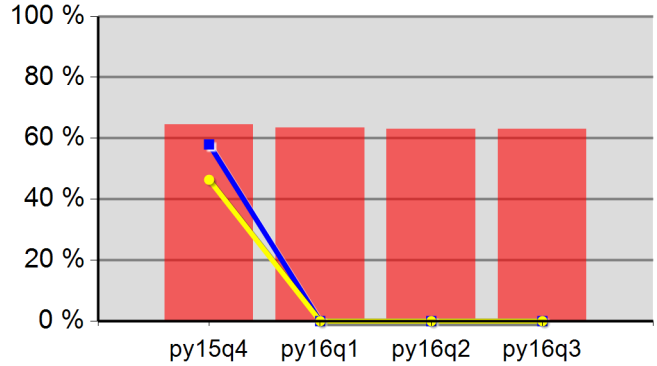

64.5%	63.5%	63.0%	63.0%
Neg Level	0.0%	80% Neg	0.0%

**Adult Retention**

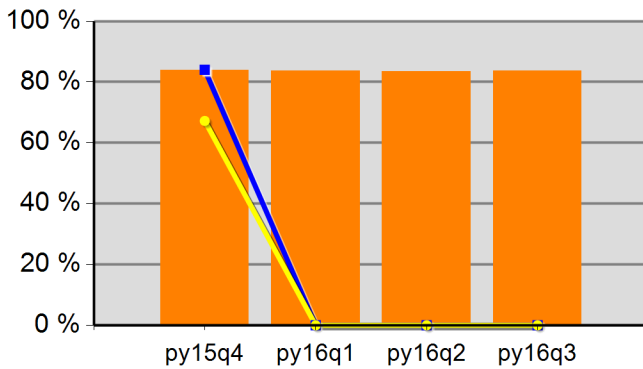

83.9%	83.7%	83.4%	83.6%
Neg Level	0.0%	80% Neg	0.0%

**DW Retention**

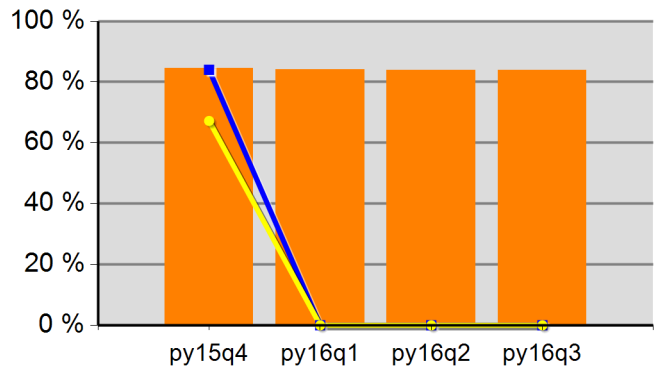

84.5%	84.2%	83.8%	83.9%
Neg Level	0.0%	80% Neg	0.0%

**Adult Average Earnings**

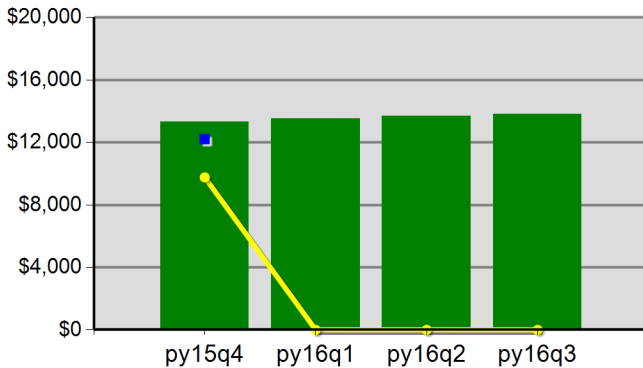

\$133.2	\$135.4	\$136.9	\$138.2
Neg Level		80% Neg	\$0.0

**DW Average Earnings**

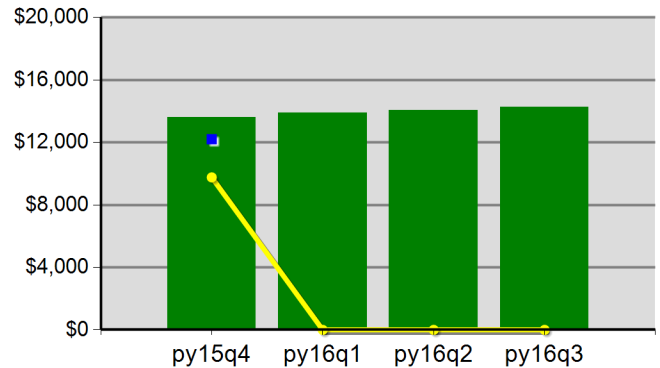

\$136.2	\$138.8	\$140.6	\$142.5
Neg Level		80% Neg	\$0.0

Office of Community Colleges and Workforce Development

Rogue Workforce Partnership  
Program Year 2016 Rolling 4 Quarters

**Youth Employment or Education**

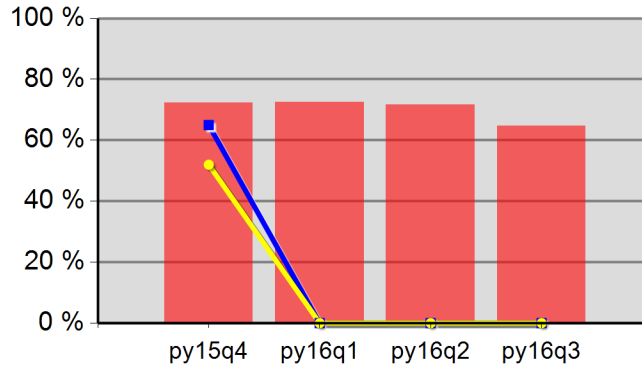

72.3%	72.4%	71.7%	64.6%
Neg Level	0.0%	80% Neg	0.0%

**Youth Degree or Certificate**

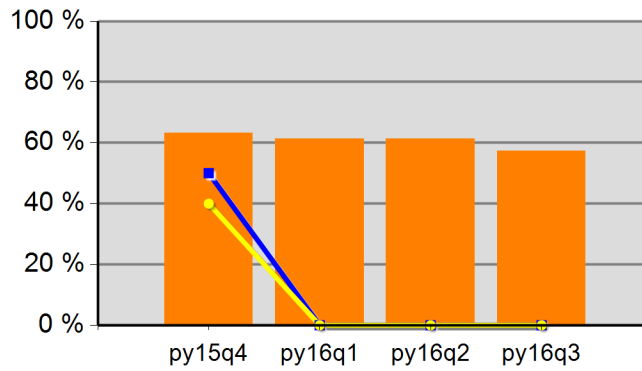

63.2%	61.3%	61.3%	57.3%
Neg Level	0.0%	80% Neg	0.0%

**Youth Literacy and Numeracy Gains**

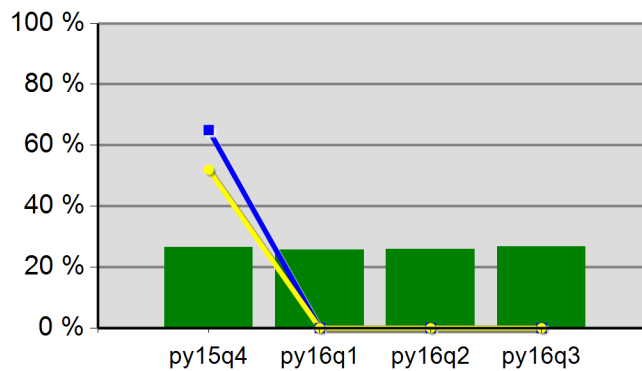

26.5%	25.7%	25.9%	26.7%
Neg Level	0.0%	80% Neg	0.0%



## WIA Quarterly Report (ETA Form 9090)

East Cascades WIB  
PY 2016 Qtr-3

Cumulative Time Period	Participants	Single Quarter		Cumulative 4-Qtr	
		Value		Value	
4/1/2016 - 3/31/2017	<b>Total Adult Customers</b>	4,549		16,240	
	Total Adults (self-service only)	365		5,316	
	WIA Adult	4,548		16,239	
	WIA Dislocated Worker	3,287		8,204	
	National Emergency Grant	44		94	
	<b>Total Veterans</b>	450		1,286	
	Post 9/11 Era Veterans	163		466	
	Post 9/11 Era Veterans Receiving Intensive Services	*		9	
	TAP Workshop Veterans	43		90	
	<b>Received Training Services</b>	60		163	
	Received Training Services - Adults	60		163	
	Received Training Services - Dislocated Workers	47		125	
	Received Training Services - NEG	23		61	
	<b>Total Youth (14-21)</b>	164		241	
	Younger Youth (14-18)	127		192	
	Older Youth (19-21)	37		49	
	Out-of-School Youth	148		203	
	In-School Youth	16		38	
Cumulative Time Period	<b>Exiters</b>	Value		Value	
1/1/2016 - 12/31/2016	<b>Total Adult Customers</b>	4,251		17,674	
	Total Adults (self-service only)	1,717		7,007	
	WIA Adult	4,251		17,673	
	WIA Dislocated Worker	1,987		7,981	
	National Emergency Grant	9		72	
	<b>Total Veterans</b>	314		1,283	
	Post 9/11 Era Veterans	111		485	
	Post 9/11 Era Veterans Receiving Intensive Services	0		9	
	TAP Workshop Veterans	18		72	
	<b>Received Training Services</b>	20		130	
	Received Training Services - Adults	20		130	
	Received Training Services - Dislocated Workers	16		101	
	Received Training Services - NEG	7		47	
	<b>Total Youth (14-21)</b>	13		95	
	Younger Youth (14-18)	9		75	
	Older Youth (19-21)	*		20	
	Out-of-School Youth	10		65	
	In-School Youth	*		30	

\* Data suppressed for confidentiality purposes

## WIA Quarterly Report (ETA Form 9090)

East Cascades WIB  
PY 2016 Qtr-3

Cumulative Time Period	Youth	Single Quarter		Cumulative 4-Quarter		Neg. Perf. (80%)
		Value	Numerator Denominator	Value	Numerator Denominator	
7/1/2015 - 6/30/2016	Placement in Employment or Education	81.1%	30 37	80.4%	74 92	
7/1/2015 - 6/30/2016	Attainment of a Degree or Certificate	60.5%	23 38	63.8%	60 94	
4/1/2016 - 3/31/2017	Literacy and Numeracy Gains	55.0%	11 20	58.5%	31 53	
Cumulative Time Period	Entered Employment Rate	Value	Numerator Denominator	Value	Numerator Denominator	Neg. Perf. (80%)
7/1/2015 - 6/30/2016	Adults	67.2%	1,255 1,868	65.1%	6,406 9,836	
7/1/2015 - 6/30/2016	Dislocated Workers	66.8%	910 1,362	66.1%	4,935 7,470	
7/1/2015 - 6/30/2016	National Emergency Grant	73.7%	14 19	83.0%	73 88	
7/1/2015 - 6/30/2016	Older Youth (19-21) Program Results	85.7%	6 7	86.4%	19 22	
7/1/2015 - 6/30/2016	Veterans	65.3%	79 121	60.5%	488 807	
Cumulative Time Period	Retention Rate	Value	Numerator Denominator	Value	Numerator Denominator	Neg. Perf. (80%)
1/1/2015 - 12/31/2015	Adults	90.2%	1,889 2,095	85.6%	7,098 8,296	
1/1/2015 - 12/31/2015	Dislocated Workers	90.8%	1,479 1,628	86.3%	5,549 6,432	
1/1/2015 - 12/31/2015	National Emergency Grant	94.1%	16 17	88.0%	125 142	
1/1/2015 - 12/31/2015	Older Youth (19-21) Program Results	100.0%	* *	69.2%	9 13	
1/1/2015 - 12/31/2015	Veterans	88.9%	160 180	82.7%	569 688	
Cumulative Time Period	Six-Months Average Earnings	Value	Numerator Denominator	Value	Numerator Denominator	Neg. Perf. (80%)
1/1/2015 - 12/31/2015	Adults	\$17,072	32,249,735 1,889	\$15,491	109,953,882 7,098	
1/1/2015 - 12/31/2015	Dislocated Workers	\$18,190	26,903,488 1,479	\$16,403	91,020,958 5,549	
1/1/2015 - 12/31/2015	National Emergency Grant	\$21,492	343,871 16	\$15,550	1,943,713 125	
1/1/2015 - 12/31/2015	Older Youth (19-21) Program Results	\$5,952	* *	\$4,892	53,810 11	
1/1/2015 - 12/31/2015	Veterans	\$17,294	2,767,117 160	\$17,390	9,894,662 569	
Cumulative Time Period	Employment and Credential Rate	Value	Numerator Denominator	Value	Numerator Denominator	Neg. Perf. (80%)
7/1/2015 - 6/30/2016	Adults	29.7%	11 37	36.4%	56 154	
7/1/2015 - 6/30/2016	Dislocated Workers	30.0%	9 30	39.4%	54 137	
7/1/2015 - 6/30/2016	Older Youth (19-21) Program Results	12.5%	* *	33.3%	9 27	

\* Data suppressed for confidentiality purposes

## WIA Quarterly Report (ETA Form 9090)

East Cascades WIB  
PY 2016 Qtr-3

Cumulative Time Period	<b>Credential Attainment</b>	Value	Numerator Denominator	Value	Numerator Denominator
7/1/2015 - 6/30/2016	Adults	34.2%	13 38	40.3%	64 159
7/1/2015 - 6/30/2016	Dislocated Workers	35.5%	11 31	43.3%	61 141
7/1/2015 - 6/30/2016	National Emergency Grant	29.4%	* *	49.4%	39 79
7/1/2015 - 6/30/2016	Youth (14-21) Program Results	60.5%	23 38	63.2%	60 95
Cumulative Time Period	<b>Veteran Priority of Service</b>	Value	Numerator Denominator	Value	Numerator Denominator
4/1/2016 - 3/31/2017	Received a Service During the Entry Period	100.0%	332 332	100.0%	1,224 1,224
4/1/2016 - 3/31/2017	Received a Staff Assisted Service During the Entry Period	81.9%	272 332	63.9%	782 1,224

Performance was Calculated: 5/19/2017 12:59:16 PM

Office of Community Colleges and Workforce Development

East Cascades WIB  
Program Year 2016 Rolling 4 Quarters

**Adult Entered Employment**

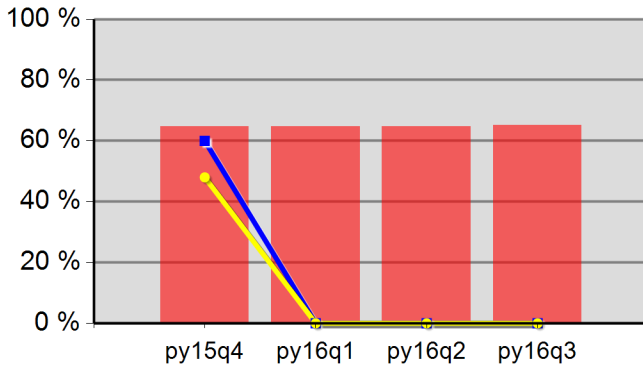

64.8%	64.7%	64.6%	65.1%
Neg Level	0.0%	80% Neg	0.0%

**DW Entered Employment**

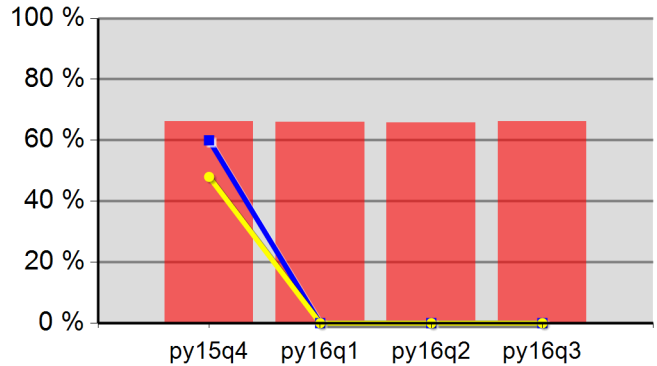

66.1%	65.9%	65.7%	66.1%
Neg Level	0.0%	80% Neg	0.0%

**Adult Retention**

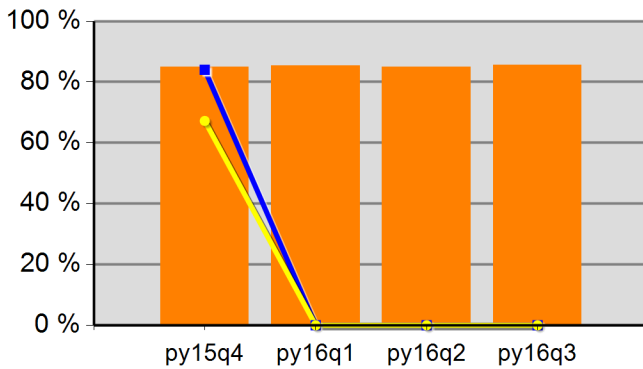

85.0%	85.3%	84.9%	85.6%
Neg Level	0.0%	80% Neg	0.0%

**DW Retention**

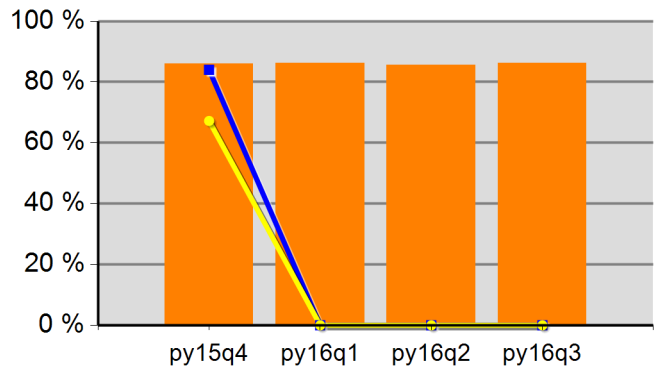

86.1%	86.3%	85.5%	86.3%
Neg Level	0.0%	80% Neg	0.0%

**Adult Average Earnings**

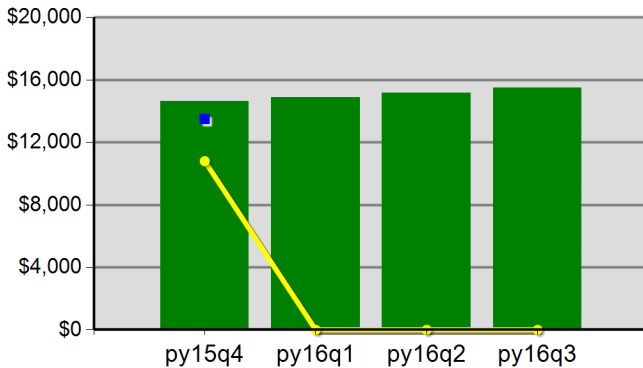

\$146.5	\$148.8	\$151.8	\$154.9
Neg Level		80% Neg	\$0.0

**DW Average Earnings**

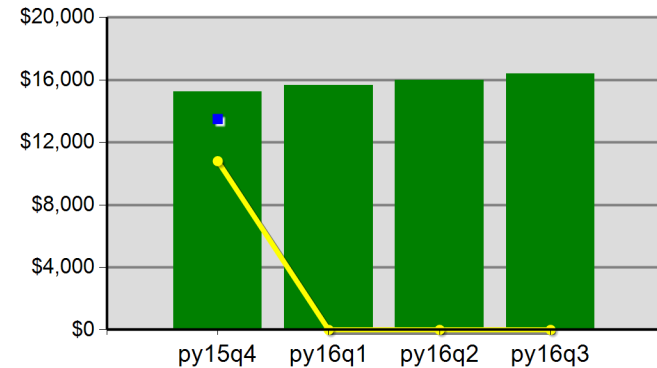

\$152.5	\$156.4	\$159.9	\$164.0
Neg Level		80% Neg	\$0.0

East Cascades WIB  
 Program Year 2016 Rolling 4 Quarters

**Youth Employment or Education**

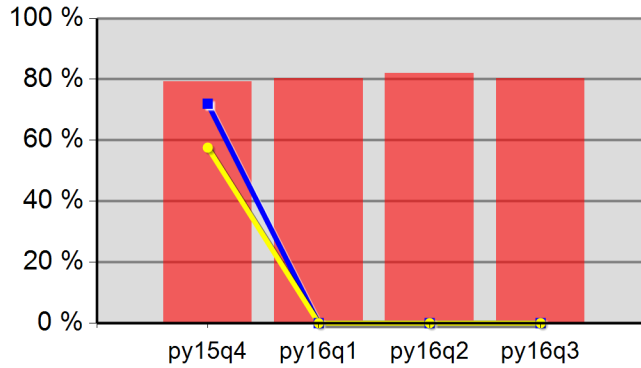

79.3%	80.3%	81.9%	80.4%
Neg Level	0.0%	80% Neg	0.0%

**Youth Degree or Certificate**

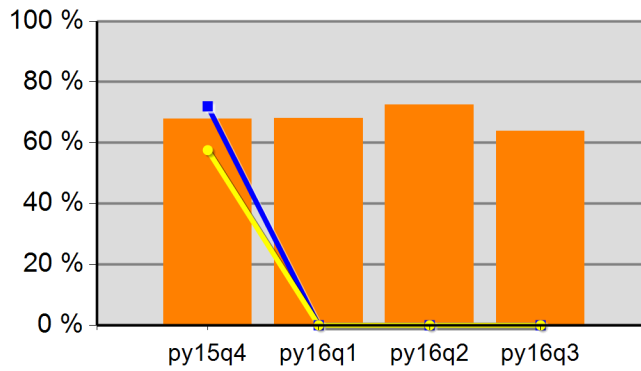

67.9%	68.0%	72.4%	63.8%
Neg Level	0.0%	80% Neg	0.0%

**Youth Literacy and Numeracy Gains**

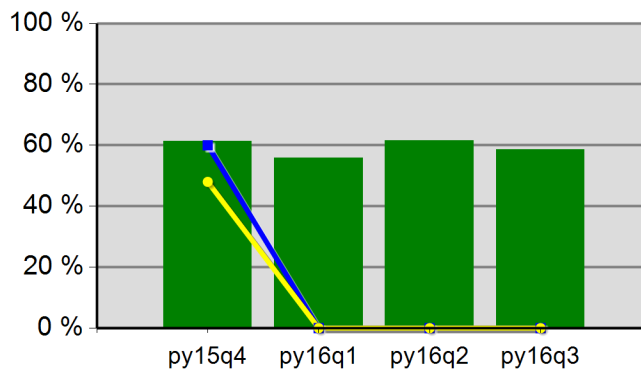

61.3%	55.9%	61.5%	58.5%
Neg Level	0.0%	80% Neg	0.0%

## WIA Quarterly Report (ETA Form 9090)

Eastern Oregon WIB  
PY 2016 Qtr-3

Cumulative Time Period	Participants	Single Quarter		Cumulative 4-Qtr	
		Value		Value	
4/1/2016 - 3/31/2017	<b>Total Adult Customers</b>	2,933		10,102	
	Total Adults (self-service only)	295		3,783	
	WIA Adult	2,933		10,099	
	WIA Dislocated Worker	2,069		4,674	
	National Emergency Grant	22		59	
	<b>Total Veterans</b>	238		727	
	Post 9/11 Era Veterans	83		283	
	Post 9/11 Era Veterans Receiving Intensive Services	*		7	
	TAP Workshop Veterans	19		45	
	<b>Received Training Services</b>	91		163	
	Received Training Services - Adults	91		163	
	Received Training Services - Dislocated Workers	56		105	
	Received Training Services - NEG	15		34	
	<b>Total Youth (14-21)</b>	59		111	
	Younger Youth (14-18)	29		55	
	Older Youth (19-21)	30		56	
	Out-of-School Youth	52		97	
	In-School Youth	7		14	
Cumulative Time Period	<b>Exiters</b>	Value		Value	
1/1/2016 - 12/31/2016	<b>Total Adult Customers</b>	2,501		10,575	
	Total Adults (self-service only)	1,064		4,961	
	WIA Adult	2,500		10,572	
	WIA Dislocated Worker	1,116		4,143	
	National Emergency Grant	6		48	
	<b>Total Veterans</b>	166		728	
	Post 9/11 Era Veterans	71		287	
	Post 9/11 Era Veterans Receiving Intensive Services	0		7	
	TAP Workshop Veterans	12		35	
	<b>Received Training Services</b>	20		101	
	Received Training Services - Adults	20		101	
	Received Training Services - Dislocated Workers	14		72	
	Received Training Services - NEG	6		35	
	<b>Total Youth (14-21)</b>	15		57	
	Younger Youth (14-18)	8		29	
	Older Youth (19-21)	7		28	
	Out-of-School Youth	14		49	
	In-School Youth	*		8	

\* Data suppressed for confidentiality purposes

## WIA Quarterly Report (ETA Form 9090)

Eastern Oregon WIB  
PY 2016 Qtr-3

Cumulative Time Period	Youth	Single Quarter		Cumulative 4-Quarter		Neg. Perf. (80%)
		Value	Numerator Denominator	Value	Numerator Denominator	
7/1/2015 - 6/30/2016	Placement in Employment or Education	57.1%	8 14	70.8%	34 48	
7/1/2015 - 6/30/2016	Attainment of a Degree or Certificate	31.3%	* *	44.9%	22 49	
4/1/2016 - 3/31/2017	Literacy and Numeracy Gains	7.1%	* *	17.8%	8 45	
Cumulative Time Period	Entered Employment Rate	Value	Numerator Denominator	Value	Numerator Denominator	Neg. Perf. (80%)
7/1/2015 - 6/30/2016	Adults	72.9%	678 930	68.9%	3,154 4,578	
7/1/2015 - 6/30/2016	Dislocated Workers	76.5%	502 656	70.9%	2,432 3,429	
7/1/2015 - 6/30/2016	National Emergency Grant	91.7%	11 12	83.8%	31 37	
7/1/2015 - 6/30/2016	Older Youth (19-21) Program Results	40.0%	* *	66.7%	12 18	
7/1/2015 - 6/30/2016	Veterans	68.4%	52 76	66.2%	237 358	
Cumulative Time Period	Retention Rate	Value	Numerator Denominator	Value	Numerator Denominator	Neg. Perf. (80%)
1/1/2015 - 12/31/2015	Adults	89.9%	887 987	85.9%	3,649 4,248	
1/1/2015 - 12/31/2015	Dislocated Workers	91.5%	690 754	86.8%	2,808 3,236	
1/1/2015 - 12/31/2015	National Emergency Grant	100.0%	10 10	90.3%	56 62	
1/1/2015 - 12/31/2015	Older Youth (19-21) Program Results	83.3%	* *	88.2%	15 17	
1/1/2015 - 12/31/2015	Veterans	95.7%	67 70	90.3%	278 308	
Cumulative Time Period	Six-Months Average Earnings	Value	Numerator Denominator	Value	Numerator Denominator	Neg. Perf. (80%)
1/1/2015 - 12/31/2015	Adults	\$16,003	14,194,366 887	\$14,929	54,462,720 3,648	
1/1/2015 - 12/31/2015	Dislocated Workers	\$17,204	11,870,764 690	\$15,901	44,634,844 2,807	
1/1/2015 - 12/31/2015	National Emergency Grant	\$24,278	242,780 10	\$26,139	1,463,761 56	
1/1/2015 - 12/31/2015	Older Youth (19-21) Program Results	\$4,311	25,865 6	\$5,255	84,078 16	
1/1/2015 - 12/31/2015	Veterans	\$19,454	1,303,439 67	\$17,381	4,831,877 278	
Cumulative Time Period	Employment and Credential Rate	Value	Numerator Denominator	Value	Numerator Denominator	
7/1/2015 - 6/30/2016	Adults	45.5%	15 33	36.8%	35 95	
7/1/2015 - 6/30/2016	Dislocated Workers	56.0%	14 25	39.2%	29 74	
7/1/2015 - 6/30/2016	Older Youth (19-21) Program Results	11.1%	* *	18.2%	* *	

\* Data suppressed for confidentiality purposes

## WIA Quarterly Report (ETA Form 9090)

Eastern Oregon WIB  
PY 2016 Qtr-3

Cumulative Time Period	<b>Credential Attainment</b>	Value	Numerator Denominator	Value	Numerator Denominator
7/1/2015 - 6/30/2016	Adults	51.5%	17 33	41.1%	39 95
7/1/2015 - 6/30/2016	Dislocated Workers	64.0%	16 25	44.6%	33 74
7/1/2015 - 6/30/2016	National Emergency Grant	92.9%	13 14	59.4%	19 32
7/1/2015 - 6/30/2016	Youth (14-21) Program Results	31.3%	* *	44.9%	22 49
Cumulative Time Period	<b>Veteran Priority of Service</b>	Value	Numerator Denominator	Value	Numerator Denominator
4/1/2016 - 3/31/2017	Received a Service During the Entry Period	100.0%	194 194	100.0%	686 686
4/1/2016 - 3/31/2017	Received a Staff Assisted Service During the Entry Period	77.3%	150 194	56.6%	388 686

Performance was Calculated: 5/19/2017 12:59:22 PM

\* Data suppressed for confidentiality purposes



Office of Community Colleges and Workforce Development

Eastern Oregon WIB  
Program Year 2016 Rolling 4 Quarters

**Adult Entered Employment**

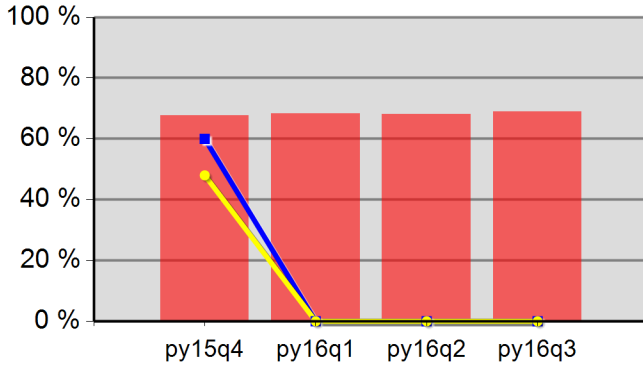

67.7%	68.2%	68.1%	68.9%
Neg Level	0.0%	80% Neg	0.0%

**DW Entered Employment**

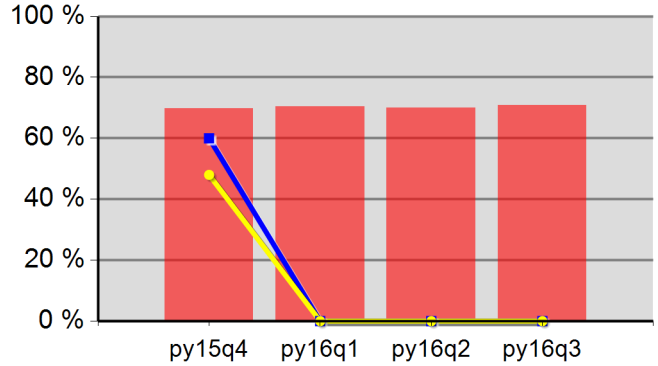

69.8%	70.4%	70.0%	70.9%
Neg Level	0.0%	80% Neg	0.0%

**Adult Retention**

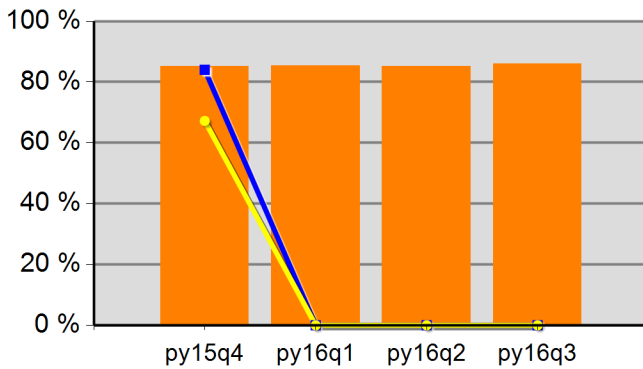

85.2%	85.3%	85.2%	85.9%
Neg Level	0.0%	80% Neg	0.0%

**DW Retention**

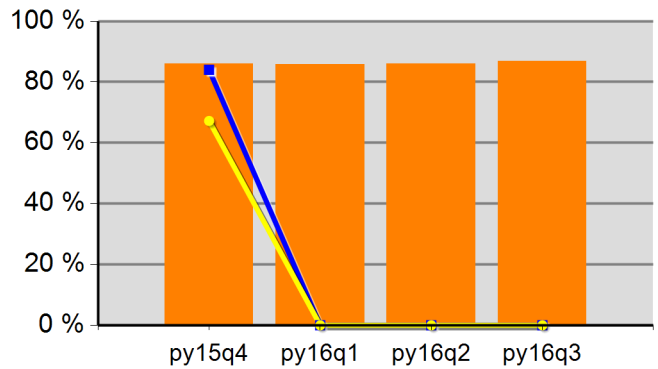

86.1%	85.7%	86.0%	86.8%
Neg Level	0.0%	80% Neg	0.0%

**Adult Average Earnings**

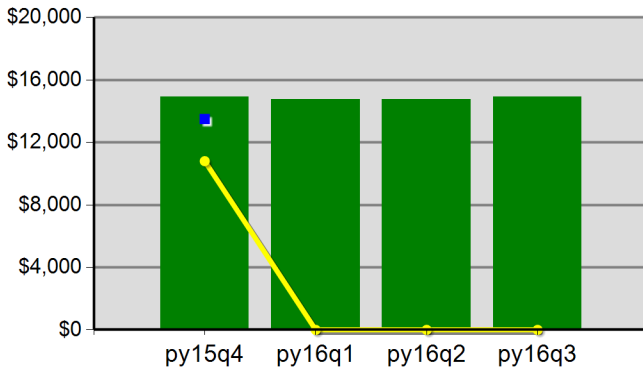

\$149.3	\$147.5	\$147.5	\$149.3
Neg Level		80% Neg	\$0.0

**DW Average Earnings**

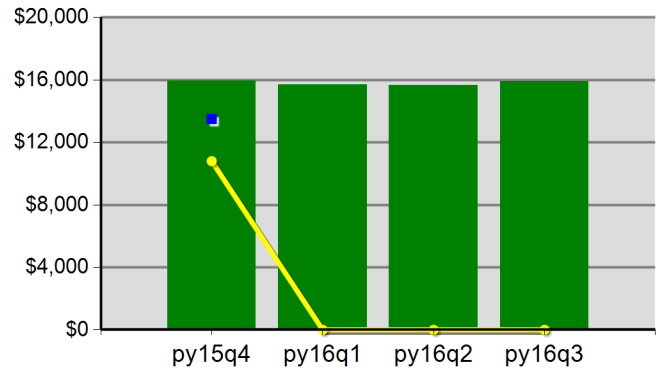

\$159.2	\$157.2	\$156.4	\$159.0
Neg Level		80% Neg	\$0.0

Eastern Oregon WIB  
 Program Year 2016 Rolling 4 Quarters

**Youth Employment or Education**

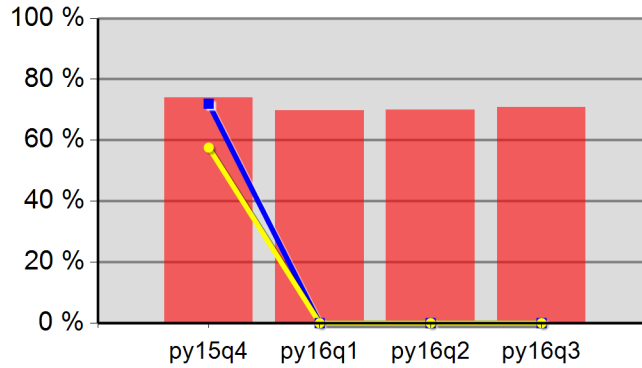

74.0%	69.7%	70.0%	70.8%
Neg Level	0.0%	80% Neg	0.0%

**Youth Degree or Certificate**

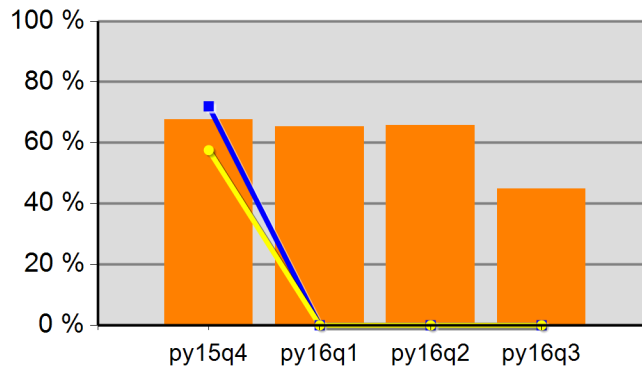

67.6%	65.3%	65.8%	44.9%
Neg Level	0.0%	80% Neg	0.0%

**Youth Literacy and Numeracy Gains**

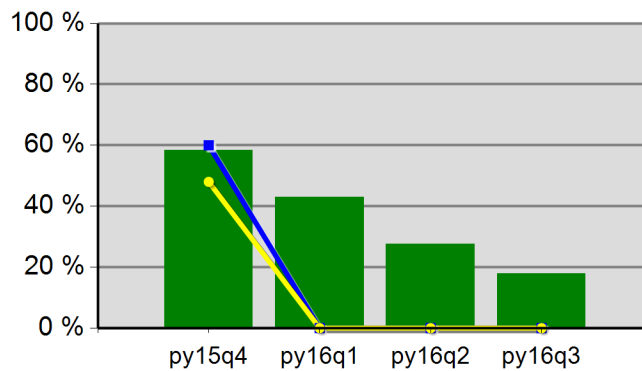

58.3%	42.9%	27.5%	17.8%
Neg Level	0.0%	80% Neg	0.0%