

## WIA Quarterly Report (ETA Form 9090)

Statewide  
PY 2016 Qtr-4

Cumulative Time Period	Participants	Single Quarter		Cumulative 4-Qtr	
		Value		Value	
7/1/2016 - 6/30/2017	<b>Total Adult Customers</b>	40,186		147,285	
	Total Adults (self-service only)	1,044		30,551	
	WIA Adult	40,176		147,260	
	WIA Dislocated Worker	27,932		86,226	
	National Emergency Grant	735		1,181	
	<b>Total Veterans</b>	3,376		11,425	
	Post 9/11 Era Veterans	1,109		3,875	
	Post 9/11 Era Veterans Receiving Intensive Services	32		116	
	TAP Workshop Veterans	273		846	
	<b>Received Training Services</b>	1,791		3,678	
	Received Training Services - Adults	1,790		3,676	
	Received Training Services - Dislocated Workers	1,027		1,963	
	Received Training Services - NEG	405		735	
	<b>Total Youth (14-21)</b>	1,736		2,383	
	Younger Youth (14-18)	1,124		1,529	
	Older Youth (19-21)	612		854	
	Out-of-School Youth	1,466		1,955	
	In-School Youth	270		428	
Cumulative Time Period	Exiters	Value		Value	
4/1/2016 - 3/31/2017	<b>Total Adult Customers</b>	30,363		147,022	
	Total Adults (self-service only)	2,079		44,191	
	WIA Adult	30,360		147,005	
	WIA Dislocated Worker	21,770		76,692	
	National Emergency Grant	138		669	
	<b>Total Veterans</b>	2,301		11,057	
	Post 9/11 Era Veterans	793		3,745	
	Post 9/11 Era Veterans Receiving Intensive Services	23		101	
	TAP Workshop Veterans	205		772	
	<b>Received Training Services</b>	640		2,346	
	Received Training Services - Adults	640		2,346	
	Received Training Services - Dislocated Workers	322		1,277	
	Received Training Services - NEG	95		559	
	<b>Total Youth (14-21)</b>	227		955	
	Younger Youth (14-18)	133		620	
	Older Youth (19-21)	94		335	
	Out-of-School Youth	190		695	
	In-School Youth	37		260	

\* Data suppressed for confidentiality purposes

## WIA Quarterly Report (ETA Form 9090)

Statewide  
PY 2016 Qtr-4

		Single Quarter		Cumulative 4-Quarter		
Cumulative Time Period	Youth	Value	Numerator Denominator	Value	Numerator Denominator	Neg. Perf. (80%)
10/1/2015 - 9/30/2016	Placement in Employment or Education	66.3%	130 196	68.9%	567 823	
10/1/2015 - 9/30/2016	Attainment of a Degree or Certificate	76.0%	149 196	66.8%	559 837	
7/1/2016 - 6/30/2017	Literacy and Numeracy Gains	34.8%	86 247	38.3%	318 830	
Cumulative Time Period	Entered Employment Rate	Value	Numerator Denominator	Value	Numerator Denominator	Neg. Perf. (80%)
10/1/2015 - 9/30/2016	Adults	63.5%	13,200 20,780	64.1%	58,835 91,750	
10/1/2015 - 9/30/2016	Dislocated Workers	63.8%	9,873 15,468	64.8%	45,253 69,859	
10/1/2015 - 9/30/2016	National Emergency Grant	78.6%	121 154	80.7%	446 553	
10/1/2015 - 9/30/2016	Older Youth (19-21) Program Results	73.8%	48 65	70.3%	175 249	
10/1/2015 - 9/30/2016	Veterans	61.4%	942 1,533	61.1%	4,406 7,210	
Cumulative Time Period	Retention Rate	Value	Numerator Denominator	Value	Numerator Denominator	Neg. Perf. (80%)
4/1/2015 - 3/31/2016	Adults	84.3%	17,666 20,965	85.1%	64,833 76,213	
4/1/2015 - 3/31/2016	Dislocated Workers	85.0%	13,742 16,163	85.5%	49,722 58,173	
4/1/2015 - 3/31/2016	National Emergency Grant	83.3%	90 108	87.5%	561 641	
4/1/2015 - 3/31/2016	Older Youth (19-21) Program Results	71.7%	33 46	77.6%	156 201	
4/1/2015 - 3/31/2016	Veterans	84.5%	1,291 1,528	84.5%	4,980 5,896	
Cumulative Time Period	Six-Months Average Earnings	Value	Numerator Denominator	Value	Numerator Denominator	Neg. Perf. (80%)
4/1/2015 - 3/31/2016	Adults	\$17,260	304,921,582 17,666	\$16,199	1,050,162,956 64,828	
4/1/2015 - 3/31/2016	Dislocated Workers	\$18,052	248,063,873 13,742	\$16,930	841,742,848 49,719	
4/1/2015 - 3/31/2016	National Emergency Grant	\$18,986	1,708,752 90	\$17,678	9,899,515 560	
4/1/2015 - 3/31/2016	Older Youth (19-21) Program Results	\$2,678	117,826 44	\$4,434	842,394 190	
4/1/2015 - 3/31/2016	Veterans	\$20,138	25,998,676 1,291	\$18,362	91,445,072 4,980	
Cumulative Time Period	Employment and Credential Rate	Value	Numerator Denominator	Value	Numerator Denominator	
10/1/2015 - 9/30/2016	Adults	23.7%	130 549	24.2%	475 1,959	
10/1/2015 - 9/30/2016	Dislocated Workers	27.3%	87 319	28.2%	336 1,193	
10/1/2015 - 9/30/2016	Older Youth (19-21) Program Results	42.9%	30 70	37.1%	104 280	

\* Data suppressed for confidentiality purposes

## WIA Quarterly Report (ETA Form 9090)

Statewide  
PY 2016 Qtr-4

Cumulative Time Period	<b>Credential Attainment</b>	Value	Numerator Denominator	Value	Numerator Denominator
10/1/2015 - 9/30/2016	Adults	28.8%	163 566	28.9%	586 2,029
10/1/2015 - 9/30/2016	Dislocated Workers	34.2%	110 322	33.6%	410 1,220
10/1/2015 - 9/30/2016	National Emergency Grant	40.2%	66 164	40.5%	239 590
10/1/2015 - 9/30/2016	Youth (14-21) Program Results	76.0%	149 196	66.5%	560 842
Cumulative Time Period	<b>Veteran Priority of Service</b>	Value	Numerator Denominator	Value	Numerator Denominator
7/1/2016 - 6/30/2017	Received a Service During the Entry Period	100.0%	1,756 1,756	100.0%	10,175 10,175
7/1/2016 - 6/30/2017	Received a Staff Assisted Service During the Entry Period	96.6%	1,696 1,756	71.1%	7,237 10,175

Performance was Calculated: 8/9/2017 2:04:37 PM

Office of Community Colleges and Workforce Development

Statewide  
Program Year 2016 Rolling 4 Quarters

**Adult Entered Employment**

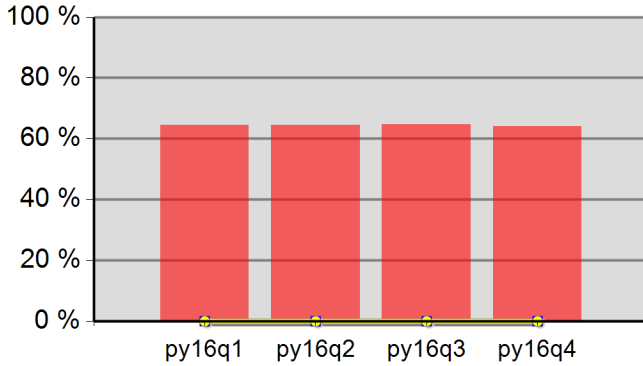

64.5%	64.4%	64.7%	64.1%
Neg Level	0.0%	80% Neg	0.0%

**DW Entered Employment**

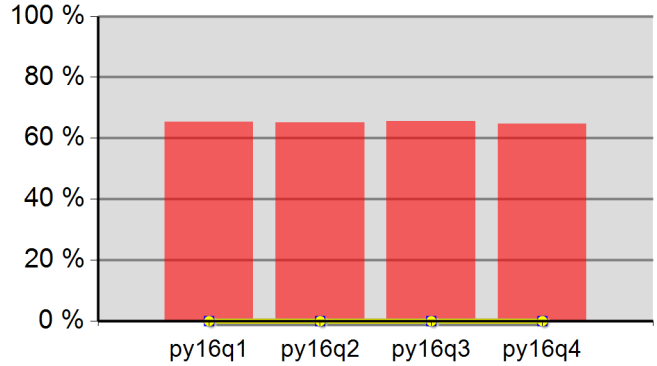

65.3%	65.1%	65.5%	64.8%
Neg Level	0.0%	80% Neg	0.0%

**Adult Retention**

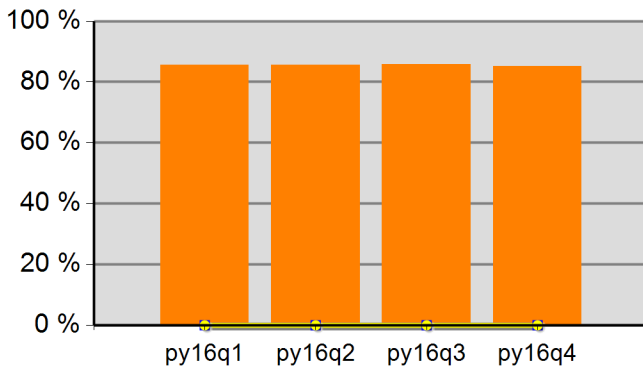

85.6%	85.5%	85.7%	85.1%
Neg Level	0.0%	80% Neg	0.0%

**DW Retention**

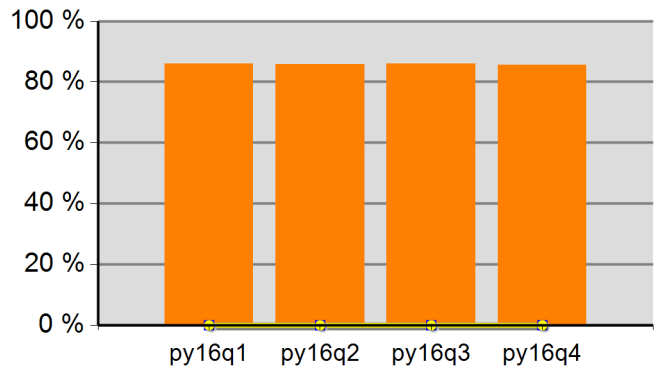

85.9%	85.8%	86.1%	85.5%
Neg Level	0.0%	80% Neg	0.0%

**Adult Average Earnings**

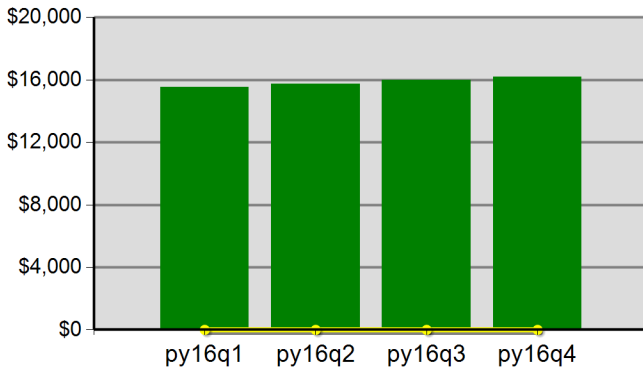

\$155.2	\$157.3	\$159.9	\$162.0
Neg Level		80% Neg	\$0.0

**DW Average Earnings**

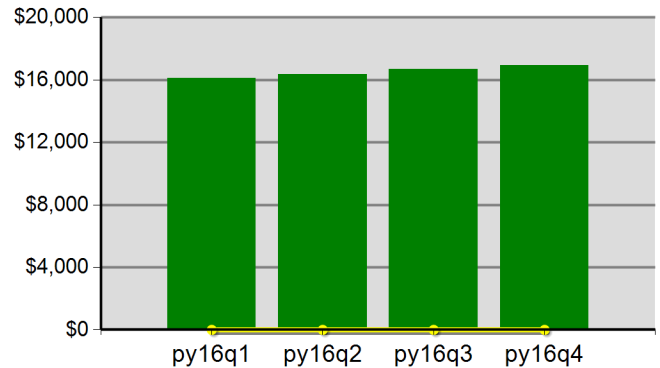

\$161.0	\$163.5	\$166.8	\$169.3
Neg Level		80% Neg	\$0.0

Statewide  
Program Year 2016 Rolling 4 Quarters

**Youth Employment or Education**

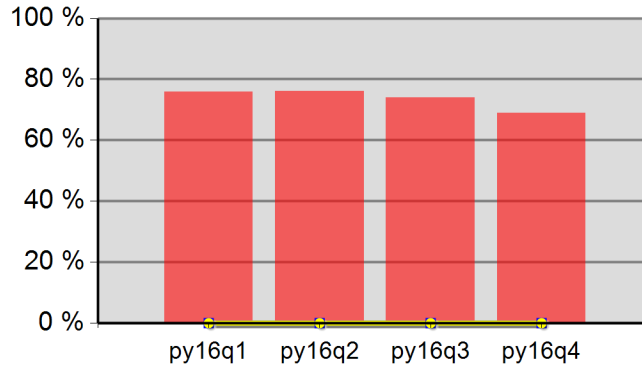

75.9%	76.0%	73.9%	68.9%
Neg Level	0.0%	80% Neg	0.0%

**Youth Degree or Certificate**

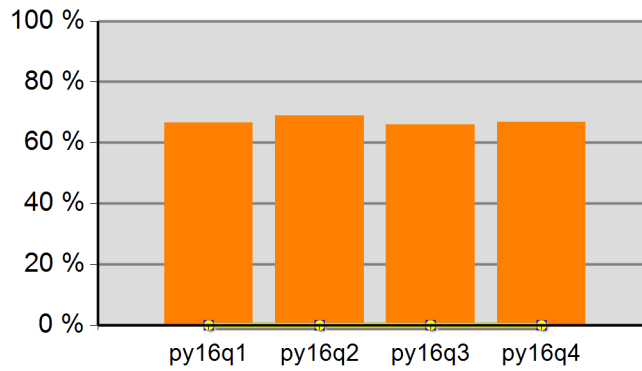

66.6%	69.0%	66.0%	66.8%
Neg Level	0.0%	80% Neg	0.0%

**Youth Literacy and Numeracy Gains**

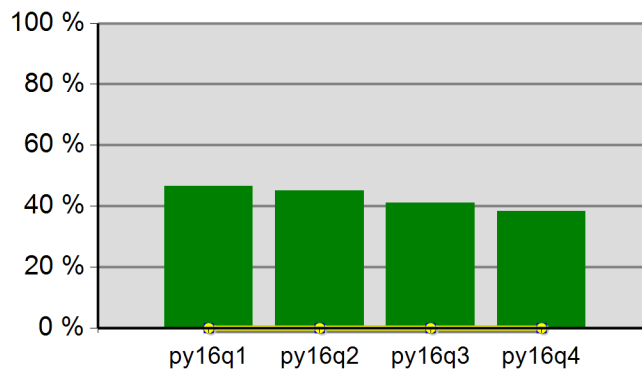

46.5%	45.2%	41.0%	38.3%
Neg Level	0.0%	80% Neg	0.0%

## WIA Quarterly Report (ETA Form 9090)

Oregon Northwest WIB  
PY 2016 Qtr-4

Cumulative Time Period	Participants	Single Quarter	Cumulative 4-Qtr
		Value	Value
7/1/2016 - 6/30/2017	<b>Total Adult Customers</b>	1,599	7,127
	Total Adults (self-service only)	80	2,361
	WIA Adult	1,599	7,127
	WIA Dislocated Worker	1,064	3,501
	National Emergency Grant	11	12
	<b>Total Veterans</b>	142	626
	Post 9/11 Era Veterans	40	188
	Post 9/11 Era Veterans Receiving Intensive Services	*	6
	TAP Workshop Veterans	7	31
	<b>Received Training Services</b>	81	135
	Received Training Services - Adults	81	135
	Received Training Services - Dislocated Workers	42	65
	Received Training Services - NEG	11	11
	<b>Total Youth (14-21)</b>	79	102
	Younger Youth (14-18)	54	68
	Older Youth (19-21)	25	34
	Out-of-School Youth	65	83
	In-School Youth	14	19
Cumulative Time Period	Exiters	Value	Value
4/1/2016 - 3/31/2017	<b>Total Adult Customers</b>	1,378	7,560
	Total Adults (self-service only)	169	3,339
	WIA Adult	1,378	7,560
	WIA Dislocated Worker	924	3,143
	National Emergency Grant	0	*
	<b>Total Veterans</b>	127	658
	Post 9/11 Era Veterans	37	208
	Post 9/11 Era Veterans Receiving Intensive Services	*	*
	TAP Workshop Veterans	6	40
	<b>Received Training Services</b>	17	91
	Received Training Services - Adults	17	91
	Received Training Services - Dislocated Workers	9	49
	Received Training Services - NEG	0	*
	<b>Total Youth (14-21)</b>	7	40
	Younger Youth (14-18)	*	25
	Older Youth (19-21)	*	15
	Out-of-School Youth	*	34
	In-School Youth	*	6

\* Data suppressed for confidentiality purposes

## WIA Quarterly Report (ETA Form 9090)

Oregon Northwest WIB  
PY 2016 Qtr-4

Cumulative Time Period	Youth	Single Quarter		Cumulative 4-Quarter		Neg. Perf. (80%)
		Value	Numerator Denominator	Value	Numerator Denominator	
10/1/2015 - 9/30/2016	Placement in Employment or Education	100.0%	* *	65.6%	21 32	
10/1/2015 - 9/30/2016	Attainment of a Degree or Certificate	50.0%	* *	69.2%	18 26	
7/1/2016 - 6/30/2017	Literacy and Numeracy Gains	57.1%	8 14	38.7%	12 31	
Cumulative Time Period	Entered Employment Rate	Value	Numerator Denominator	Value	Numerator Denominator	Neg. Perf. (80%)
10/1/2015 - 9/30/2016	Adults	60.9%	462 759	62.2%	2,039 3,276	
10/1/2015 - 9/30/2016	Dislocated Workers	60.7%	338 557	63.9%	1,552 2,428	
10/1/2015 - 9/30/2016	National Emergency Grant	0.0%	0 0	84.6%	11 13	
10/1/2015 - 9/30/2016	Older Youth (19-21) Program Results	100.0%	* *	60.0%	6 10	
10/1/2015 - 9/30/2016	Veterans	70.4%	50 71	64.2%	208 324	
Cumulative Time Period	Retention Rate	Value	Numerator Denominator	Value	Numerator Denominator	Neg. Perf. (80%)
4/1/2015 - 3/31/2016	Adults	83.4%	665 797	84.3%	2,166 2,569	
4/1/2015 - 3/31/2016	Dislocated Workers	84.3%	516 612	85.0%	1,654 1,946	
4/1/2015 - 3/31/2016	National Emergency Grant	100.0%	* *	86.4%	19 22	
4/1/2015 - 3/31/2016	Older Youth (19-21) Program Results	0.0%	0 0	62.5%	10 16	
4/1/2015 - 3/31/2016	Veterans	87.3%	69 79	87.1%	210 241	
Cumulative Time Period	Six-Months Average Earnings	Value	Numerator Denominator	Value	Numerator Denominator	Neg. Perf. (80%)
4/1/2015 - 3/31/2016	Adults	\$15,770	10,486,837 665	\$14,981	32,449,013 2,166	
4/1/2015 - 3/31/2016	Dislocated Workers	\$16,680	8,607,021 516	\$15,609	25,817,744 1,654	
4/1/2015 - 3/31/2016	National Emergency Grant	\$28,068	* *	\$17,675	335,829 19	
4/1/2015 - 3/31/2016	Older Youth (19-21) Program Results		0 0	\$2,942	44,129 15	
4/1/2015 - 3/31/2016	Veterans	\$18,380	1,268,239 69	\$18,247	3,831,833 210	
Cumulative Time Period	Employment and Credential Rate	Value	Numerator Denominator	Value	Numerator Denominator	Neg. Perf. (80%)
10/1/2015 - 9/30/2016	Adults	44.4%	* *	26.0%	19 73	
10/1/2015 - 9/30/2016	Dislocated Workers	50.0%	* *	29.2%	14 48	
10/1/2015 - 9/30/2016	Older Youth (19-21) Program Results	50.0%	* *	50.0%	6 12	

\* Data suppressed for confidentiality purposes

## WIA Quarterly Report (ETA Form 9090)

Oregon Northwest WIB  
 PY 2016 Qtr-4

Cumulative Time Period	<b>Credential Attainment</b>	Value	Numerator Denominator	Value	Numerator Denominator
10/1/2015 - 9/30/2016	Adults	55.6%	* *	29.9%	23 77
10/1/2015 - 9/30/2016	Dislocated Workers	50.0%	* *	31.3%	15 48
10/1/2015 - 9/30/2016	National Emergency Grant	100.0%	* *	64.3%	9 14
10/1/2015 - 9/30/2016	Youth (14-21) Program Results	50.0%	* *	66.7%	18 27
Cumulative Time Period	<b>Veteran Priority of Service</b>	Value	Numerator Denominator	Value	Numerator Denominator
7/1/2016 - 6/30/2017	Received a Service During the Entry Period	100.0%	71 71	100.0%	580 580
7/1/2016 - 6/30/2017	Received a Staff Assisted Service During the Entry Period	88.7%	63 71	58.1%	337 580

Performance was Calculated: 8/9/2017 2:04:44 PM

\* Data suppressed for confidentiality purposes



Office of Community Colleges and Workforce Development

Oregon Northwest WIB  
Program Year 2016 Rolling 4 Quarters

**Adult Entered Employment**

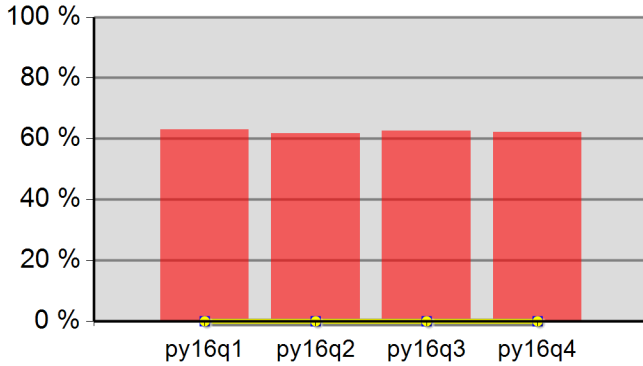

63.0%	61.8%	62.5%	62.2%
Neg Level	0.0%	80% Neg	0.0%

**DW Entered Employment**

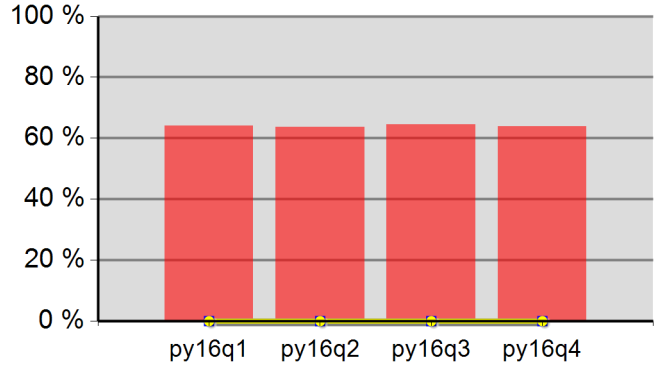

64.1%	63.7%	64.4%	63.9%
Neg Level	0.0%	80% Neg	0.0%

**Adult Retention**

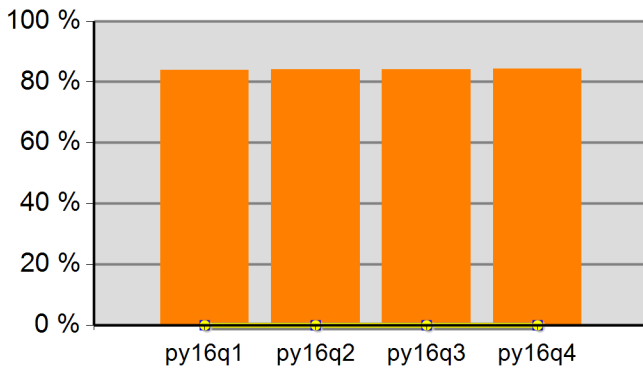

83.8%	84.0%	84.1%	84.3%
Neg Level	0.0%	80% Neg	0.0%

**DW Retention**

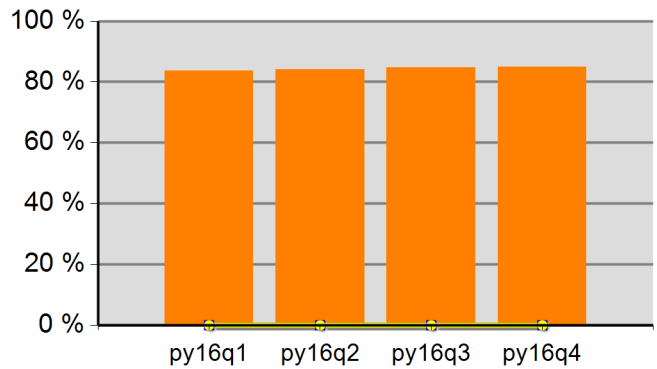

83.6%	84.1%	84.7%	85.0%
Neg Level	0.0%	80% Neg	0.0%

**Adult Average Earnings**

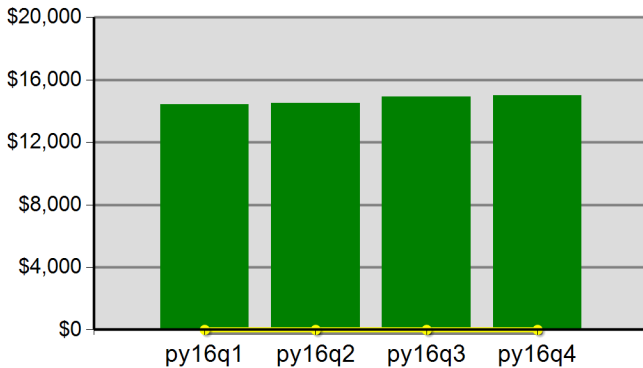

\$144.2	\$145.1	\$149.2	\$149.8
Neg Level		80% Neg	\$0.0

**DW Average Earnings**

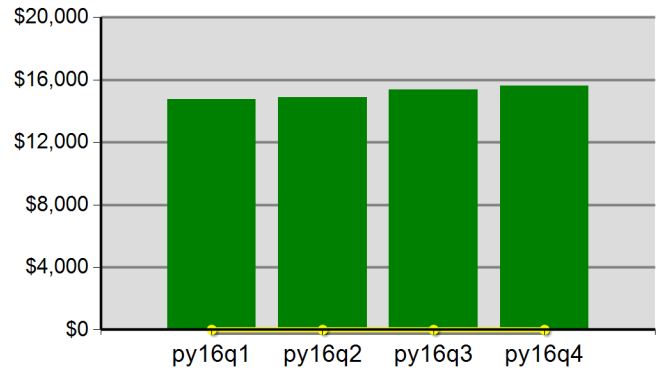

\$147.5	\$148.9	\$153.7	\$156.1
Neg Level		80% Neg	\$0.0

Office of Community Colleges and Workforce Development

Oregon Northwest WIB  
Program Year 2016 Rolling 4 Quarters

**Youth Employment or Education**

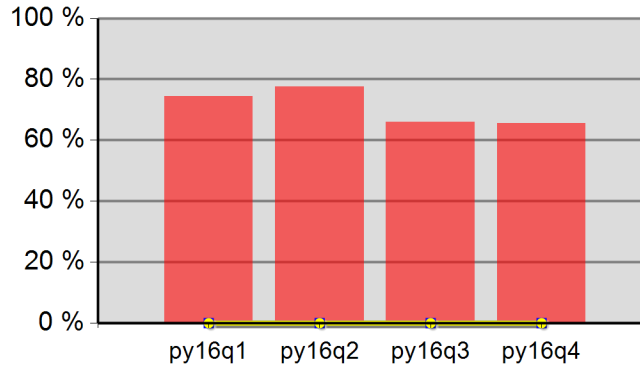

74.5%	77.6%	65.9%	65.6%
Neg Level	0.0%	80% Neg	0.0%

**Youth Degree or Certificate**

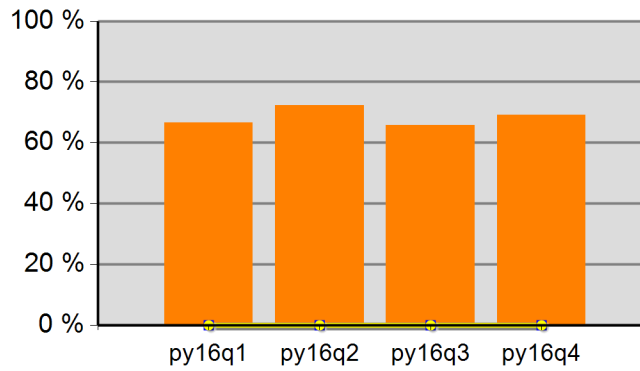

66.7%	72.3%	65.8%	69.2%
Neg Level	0.0%	80% Neg	0.0%

**Youth Literacy and Numeracy Gains**

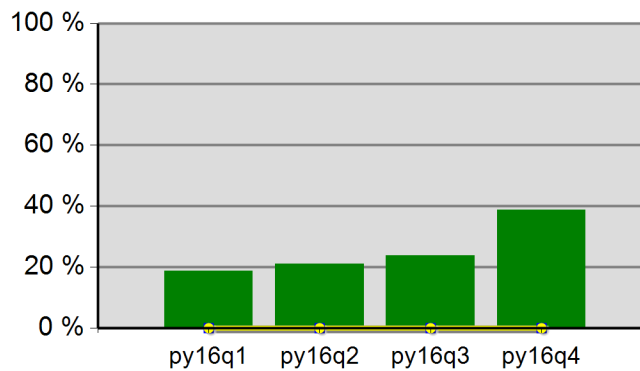

18.8%	21.1%	23.8%	38.7%
Neg Level	0.0%	80% Neg	0.0%

## WIA Quarterly Report (ETA Form 9090)

Worksystems, Inc.  
PY 2016 Qtr-4

Cumulative Time Period	Participants	Single Quarter		Cumulative 4-Qtr	
		Value		Value	
7/1/2016 - 6/30/2017	<b>Total Adult Customers</b>	15,314		48,264	
	Total Adults (self-service only)	185		5,092	
	WIA Adult	15,314		48,261	
	WIA Dislocated Worker	10,877		32,067	
	National Emergency Grant	451		574	
	<b>Total Veterans</b>	1,143		3,256	
	Post 9/11 Era Veterans	384		1,088	
	Post 9/11 Era Veterans Receiving Intensive Services	13		40	
	TAP Workshop Veterans	94		253	
	<b>Received Training Services</b>	667		1,385	
	Received Training Services - Adults	667		1,385	
	Received Training Services - Dislocated Workers	363		670	
	Received Training Services - NEG	249		353	
	<b>Total Youth (14-21)</b>	585		753	
	Younger Youth (14-18)	360		474	
	Older Youth (19-21)	225		279	
	Out-of-School Youth	503		620	
	In-School Youth	82		133	
Cumulative Time Period	Exiters	Value		Value	
4/1/2016 - 3/31/2017	<b>Total Adult Customers</b>	9,844		45,394	
	Total Adults (self-service only)	310		7,690	
	WIA Adult	9,843		45,390	
	WIA Dislocated Worker	7,309		28,305	
	National Emergency Grant	41		187	
	<b>Total Veterans</b>	585		2,914	
	Post 9/11 Era Veterans	205		971	
	Post 9/11 Era Veterans Receiving Intensive Services	8		26	
	TAP Workshop Veterans	47		237	
	<b>Received Training Services</b>	238		833	
	Received Training Services - Adults	238		833	
	Received Training Services - Dislocated Workers	102		376	
	Received Training Services - NEG	24		151	
	<b>Total Youth (14-21)</b>	61		218	
	Younger Youth (14-18)	36		151	
	Older Youth (19-21)	25		67	
	Out-of-School Youth	50		145	
	In-School Youth	11		73	

\* Data suppressed for confidentiality purposes

## WIA Quarterly Report (ETA Form 9090)

Worksystems, Inc.  
PY 2016 Qtr-4

		Single Quarter		Cumulative 4-Quarter		
Cumulative Time Period	Youth	Value	Numerator Denominator	Value	Numerator Denominator	Neg. Perf. (80%)
10/1/2015 - 9/30/2016	Placement in Employment or Education	75.9%	44 58	78.3%	188 240	
10/1/2015 - 9/30/2016	Attainment of a Degree or Certificate	82.8%	48 58	76.0%	184 242	
7/1/2016 - 6/30/2017	Literacy and Numeracy Gains	45.9%	45 98	49.8%	138 277	
Cumulative Time Period	Entered Employment Rate	Value	Numerator Denominator	Value	Numerator Denominator	Neg. Perf. (80%)
10/1/2015 - 9/30/2016	Adults	62.9%	5,384 8,555	63.9%	22,411 35,092	
10/1/2015 - 9/30/2016	Dislocated Workers	63.1%	4,135 6,556	64.1%	17,317 27,009	
10/1/2015 - 9/30/2016	National Emergency Grant	74.4%	32 43	78.3%	130 166	
10/1/2015 - 9/30/2016	Older Youth (19-21) Program Results	64.3%	9 14	64.7%	33 51	
10/1/2015 - 9/30/2016	Veterans	60.9%	330 542	62.0%	1,494 2,408	
Cumulative Time Period	Retention Rate	Value	Numerator Denominator	Value	Numerator Denominator	Neg. Perf. (80%)
4/1/2015 - 3/31/2016	Adults	83.2%	5,757 6,918	85.4%	23,187 27,136	
4/1/2015 - 3/31/2016	Dislocated Workers	84.2%	4,360 5,179	86.0%	17,716 20,604	
4/1/2015 - 3/31/2016	National Emergency Grant	78.8%	26 33	90.2%	166 184	
4/1/2015 - 3/31/2016	Older Youth (19-21) Program Results	75.0%	6 8	82.9%	34 41	
4/1/2015 - 3/31/2016	Veterans	82.4%	371 450	83.8%	1,528 1,824	
Cumulative Time Period	Six-Months Average Earnings	Value	Numerator Denominator	Value	Numerator Denominator	Neg. Perf. (80%)
4/1/2015 - 3/31/2016	Adults	\$18,952	109,107,642 5,757	\$17,963	416,496,745 23,186	
4/1/2015 - 3/31/2016	Dislocated Workers	\$19,997	87,188,753 4,360	\$18,959	335,858,791 17,715	
4/1/2015 - 3/31/2016	National Emergency Grant	\$19,005	494,137 26	\$17,344	2,861,805 165	
4/1/2015 - 3/31/2016	Older Youth (19-21) Program Results	\$4,699	32,896 7	\$6,144	233,463 38	
4/1/2015 - 3/31/2016	Veterans	\$22,058	8,183,497 371	\$20,526	31,362,983 1,528	
Cumulative Time Period	Employment and Credential Rate	Value	Numerator Denominator	Value	Numerator Denominator	
10/1/2015 - 9/30/2016	Adults	15.2%	30 198	18.2%	126 692	
10/1/2015 - 9/30/2016	Dislocated Workers	17.8%	16 90	21.7%	75 346	
10/1/2015 - 9/30/2016	Older Youth (19-21) Program Results	46.7%	7 15	34.5%	19 55	

\* Data suppressed for confidentiality purposes

## WIA Quarterly Report (ETA Form 9090)

Worksystems, Inc.  
PY 2016 Qtr-4

Cumulative Time Period	<b>Credential Attainment</b>	Value	Numerator Denominator	Value	Numerator Denominator
10/1/2015 - 9/30/2016	Adults	19.9%	41 206	24.7%	178 720
10/1/2015 - 9/30/2016	Dislocated Workers	28.6%	26 91	30.5%	108 354
10/1/2015 - 9/30/2016	National Emergency Grant	25.0%	10 40	27.3%	47 172
10/1/2015 - 9/30/2016	Youth (14-21) Program Results	82.8%	48 58	76.0%	184 242
Cumulative Time Period	<b>Veteran Priority of Service</b>	Value	Numerator Denominator	Value	Numerator Denominator
7/1/2016 - 6/30/2017	Received a Service During the Entry Period	100.0%	576 576	100.0%	2,745 2,745
7/1/2016 - 6/30/2017	Received a Staff Assisted Service During the Entry Period	99.0%	570 576	84.7%	2,325 2,745

Performance was Calculated: 8/9/2017 2:04:50 PM

Office of Community Colleges and Workforce Development

Worksystems, Inc.  
Program Year 2016 Rolling 4 Quarters

**Adult Entered Employment**

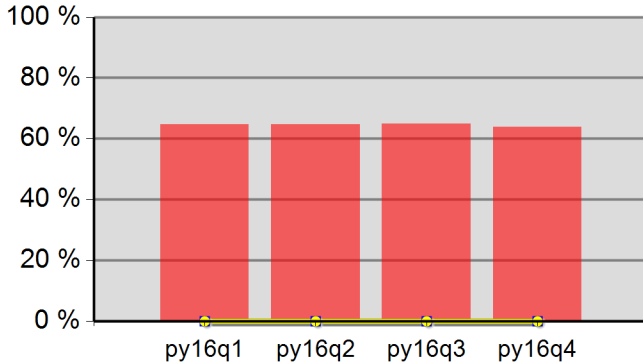

64.7%	64.6%	64.9%	63.9%
Neg Level	0.0%	80% Neg	0.0%

**DW Entered Employment**

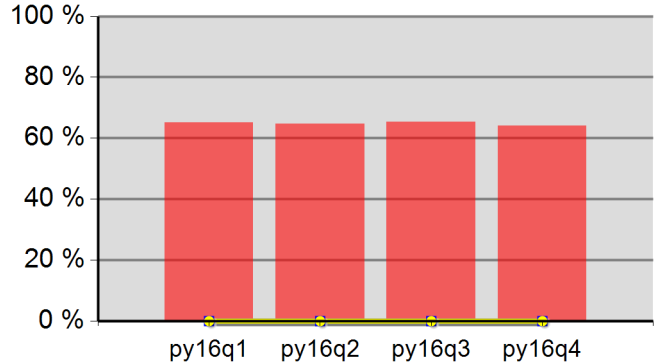

65.1%	64.8%	65.3%	64.1%
Neg Level	0.0%	80% Neg	0.0%

**Adult Retention**

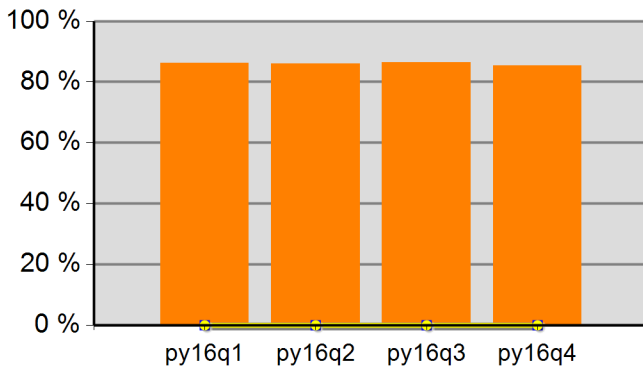

86.2%	86.1%	86.4%	85.4%
Neg Level	0.0%	80% Neg	0.0%

**DW Retention**

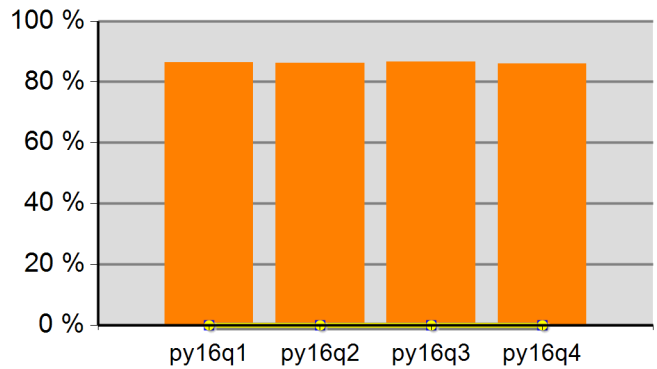

86.5%	86.3%	86.7%	86.0%
Neg Level	0.0%	80% Neg	0.0%

**Adult Average Earnings**

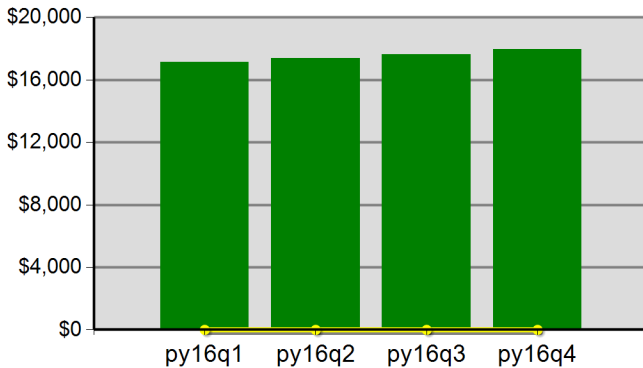

\$171.3	\$174.0	\$176.4	\$179.6
Neg Level		80% Neg	\$0.0

**DW Average Earnings**

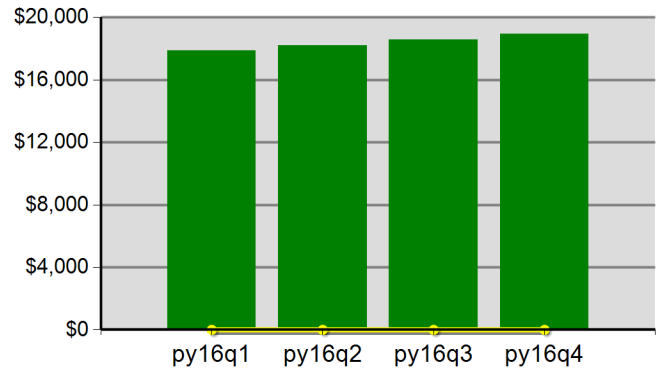

\$178.9	\$182.1	\$185.7	\$189.6
Neg Level		80% Neg	\$0.0

Worksystems, Inc.  
Program Year 2016 Rolling 4 Quarters

**Youth Employment or Education**

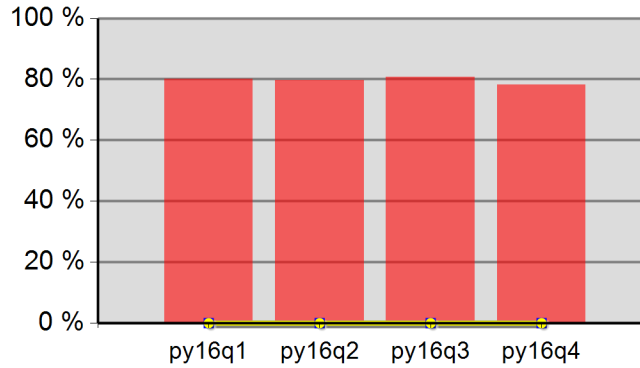

80.1%	79.6%	80.8%	78.3%
Neg Level	0.0%	80% Neg	0.0%

**Youth Degree or Certificate**

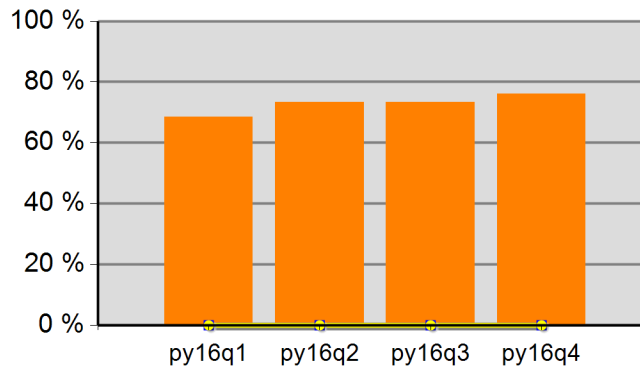

68.4%	73.4%	73.4%	76.0%
Neg Level	0.0%	80% Neg	0.0%

**Youth Literacy and Numeracy Gains**

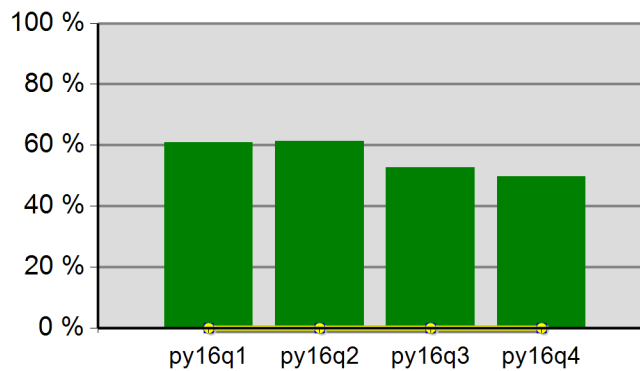

60.9%	61.4%	52.7%	49.8%
Neg Level	0.0%	80% Neg	0.0%

## WIA Quarterly Report (ETA Form 9090)

Clackamas Workforce Partnership  
PY 2016 Qtr-4

Cumulative Time Period	Participants	Single Quarter		Cumulative 4-Qtr	
		Value		Value	
7/1/2016 - 6/30/2017	<b>Total Adult Customers</b>	2,688		9,076	
	Total Adults (self-service only)	49		1,650	
	WIA Adult	2,688		9,076	
	WIA Dislocated Worker	1,990		5,645	
	National Emergency Grant	79		177	
	<b>Total Veterans</b>	218		709	
	Post 9/11 Era Veterans	71		230	
	Post 9/11 Era Veterans Receiving Intensive Services	*		15	
	TAP Workshop Veterans	16		49	
	<b>Received Training Services</b>	187		371	
	Received Training Services - Adults	187		371	
	Received Training Services - Dislocated Workers	125		245	
	Received Training Services - NEG	42		92	
	<b>Total Youth (14-21)</b>	157		247	
	Younger Youth (14-18)	110		176	
	Older Youth (19-21)	47		71	
	Out-of-School Youth	147		214	
	In-School Youth	10		33	
Cumulative Time Period	<b>Exiters</b>	Value		Value	
4/1/2016 - 3/31/2017	<b>Total Adult Customers</b>	1,811		8,944	
	Total Adults (self-service only)	108		2,396	
	WIA Adult	1,811		8,944	
	WIA Dislocated Worker	1,323		4,989	
	National Emergency Grant	19		134	
	<b>Total Veterans</b>	138		707	
	Post 9/11 Era Veterans	44		214	
	Post 9/11 Era Veterans Receiving Intensive Services	*		10	
	TAP Workshop Veterans	12		42	
	<b>Received Training Services</b>	54		243	
	Received Training Services - Adults	54		243	
	Received Training Services - Dislocated Workers	38		177	
	Received Training Services - NEG	14		107	
	<b>Total Youth (14-21)</b>	27		127	
	Younger Youth (14-18)	16		92	
	Older Youth (19-21)	11		35	
	Out-of-School Youth	24		98	
	In-School Youth	*		29	

\* Data suppressed for confidentiality purposes



## WIA Quarterly Report (ETA Form 9090)

Clackamas Workforce Partnership  
PY 2016 Qtr-4

Cumulative Time Period	Youth	Single Quarter		Cumulative 4-Quarter		Neg. Perf. (80%)
		Value	Numerator Denominator	Value	Numerator Denominator	
10/1/2015 - 9/30/2016	Placement in Employment or Education	59.3%	16 27	52.8%	56 106	
10/1/2015 - 9/30/2016	Attainment of a Degree or Certificate	68.8%	22 32	46.6%	54 116	
7/1/2016 - 6/30/2017	Literacy and Numeracy Gains	17.2%	* *	25.5%	27 106	
Cumulative Time Period	Entered Employment Rate	Value	Numerator Denominator	Value	Numerator Denominator	Neg. Perf. (80%)
10/1/2015 - 9/30/2016	Adults	66.0%	901 1,365	63.7%	4,013 6,296	
10/1/2015 - 9/30/2016	Dislocated Workers	66.2%	698 1,055	64.5%	3,135 4,863	
10/1/2015 - 9/30/2016	National Emergency Grant	80.4%	37 46	79.5%	97 122	
10/1/2015 - 9/30/2016	Older Youth (19-21) Program Results	83.3%	* *	57.1%	12 21	
10/1/2015 - 9/30/2016	Veterans	63.1%	65 103	62.6%	316 505	
Cumulative Time Period	Retention Rate	Value	Numerator Denominator	Value	Numerator Denominator	Neg. Perf. (80%)
4/1/2015 - 3/31/2016	Adults	83.5%	1,036 1,241	84.4%	4,295 5,090	
4/1/2015 - 3/31/2016	Dislocated Workers	84.2%	814 967	85.1%	3,277 3,852	
4/1/2015 - 3/31/2016	National Emergency Grant	77.8%	14 18	84.7%	72 85	
4/1/2015 - 3/31/2016	Older Youth (19-21) Program Results	50.0%	* *	75.0%	9 12	
4/1/2015 - 3/31/2016	Veterans	84.7%	72 85	84.9%	338 398	
Cumulative Time Period	Six-Months Average Earnings	Value	Numerator Denominator	Value	Numerator Denominator	Neg. Perf. (80%)
4/1/2015 - 3/31/2016	Adults	\$19,977	20,696,296 1,036	\$18,100	77,720,049 4,294	
4/1/2015 - 3/31/2016	Dislocated Workers	\$21,029	17,118,004 814	\$19,051	62,410,976 3,276	
4/1/2015 - 3/31/2016	National Emergency Grant	\$17,700	247,794 14	\$18,624	1,340,923 72	
4/1/2015 - 3/31/2016	Older Youth (19-21) Program Results	\$3,234	* *	\$3,333	39,998 12	
4/1/2015 - 3/31/2016	Veterans	\$25,517	1,837,254 72	\$20,580	6,956,132 338	
Cumulative Time Period	Employment and Credential Rate	Value	Numerator Denominator	Value	Numerator Denominator	
10/1/2015 - 9/30/2016	Adults	42.1%	32 76	46.3%	82 177	
10/1/2015 - 9/30/2016	Dislocated Workers	46.7%	28 60	50.7%	75 148	
10/1/2015 - 9/30/2016	Older Youth (19-21) Program Results	42.9%	* *	30.8%	8 26	

\* Data suppressed for confidentiality purposes

## WIA Quarterly Report (ETA Form 9090)

Clackamas Workforce Partnership  
 PY 2016 Qtr-4

Cumulative Time Period	<b>Credential Attainment</b>	Value	Numerator Denominator	Value	Numerator Denominator
10/1/2015 - 9/30/2016	Adults	47.4%	37 78	53.6%	97 181
10/1/2015 - 9/30/2016	Dislocated Workers	53.3%	32 60	59.5%	88 148
10/1/2015 - 9/30/2016	National Emergency Grant	66.7%	28 42	68.2%	73 107
10/1/2015 - 9/30/2016	Youth (14-21) Program Results	68.8%	22 32	46.6%	54 116
Cumulative Time Period	<b>Veteran Priority of Service</b>	Value	Numerator Denominator	Value	Numerator Denominator
7/1/2016 - 6/30/2017	Received a Service During the Entry Period	100.0%	105 105	100.0%	593 593
7/1/2016 - 6/30/2017	Received a Staff Assisted Service During the Entry Period	95.2%	100 105	72.2%	428 593

Performance was Calculated: 8/9/2017 2:04:55 PM

\* Data suppressed for confidentiality purposes

Office of Community Colleges and Workforce Development

Clackamas Workforce Partnership  
Program Year 2016 Rolling 4 Quarters

**Adult Entered Employment**

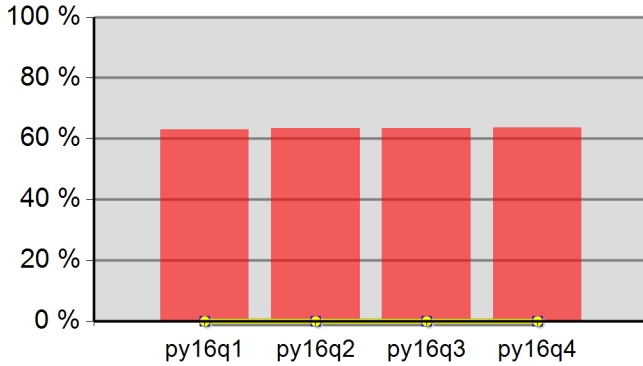

63.0%	63.4%	63.5%	63.7%
Neg Level	0.0%	80% Neg	0.0%

**DW Entered Employment**

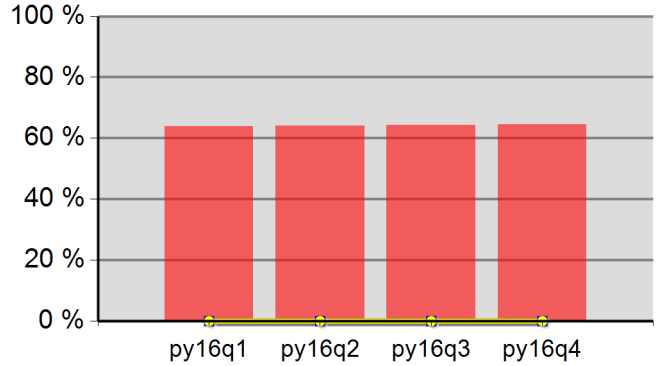

63.8%	64.1%	64.3%	64.5%
Neg Level	0.0%	80% Neg	0.0%

**Adult Retention**

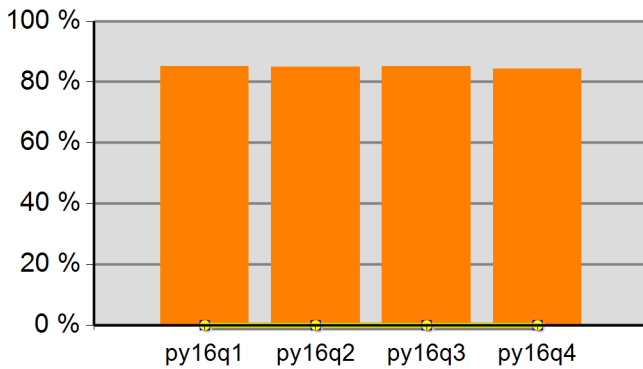

85.2%	85.0%	85.2%	84.4%
Neg Level	0.0%	80% Neg	0.0%

**DW Retention**

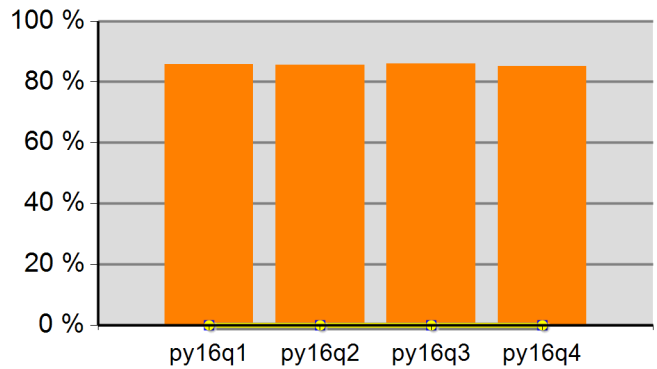

85.8%	85.6%	86.0%	85.1%
Neg Level	0.0%	80% Neg	0.0%

**Adult Average Earnings**

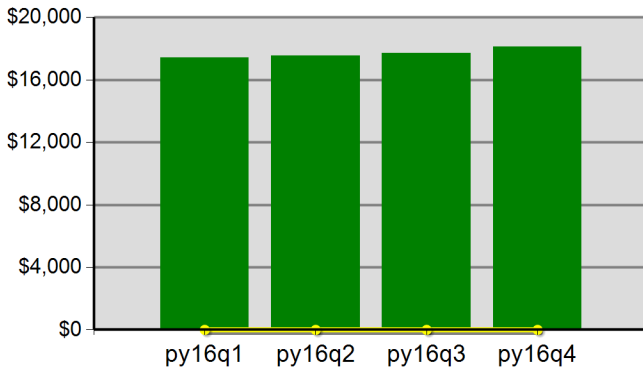

\$174.1	\$175.4	\$177.1	\$181.0
Neg Level		80% Neg	\$0.0

**DW Average Earnings**

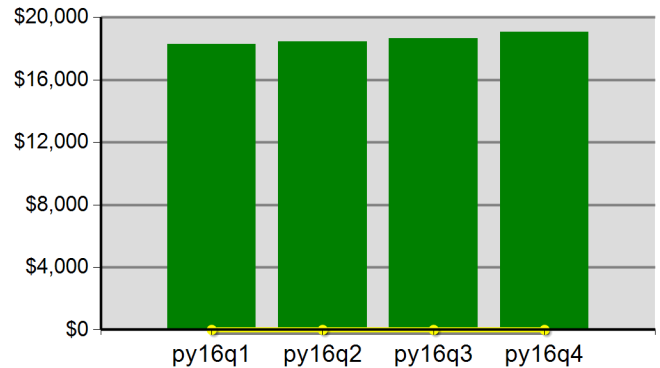

\$183.0	\$184.6	\$186.4	\$190.5
Neg Level		80% Neg	\$0.0

Office of Community Colleges and Workforce Development

Clackamas Workforce Partnership  
Program Year 2016 Rolling 4 Quarters

**Youth Employment or Education**

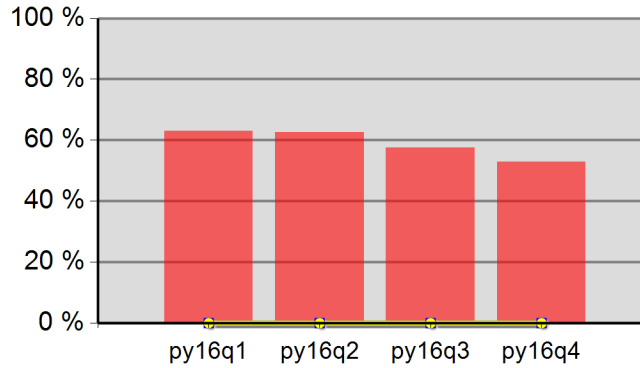

63.1%	62.6%	57.5%	52.8%
Neg Level	0.0%	80% Neg	0.0%

**Youth Degree or Certificate**

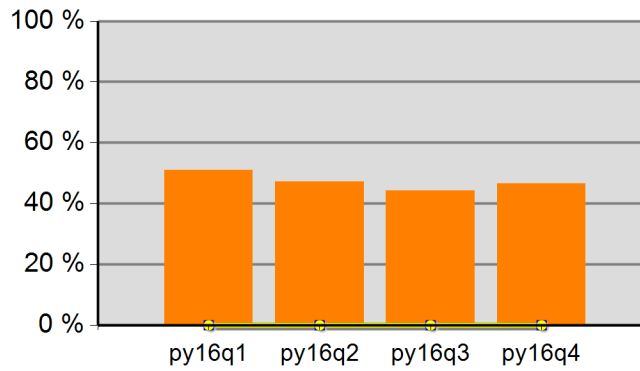

50.9%	47.2%	44.2%	46.6%
Neg Level	0.0%	80% Neg	0.0%

**Youth Literacy and Numeracy Gains**

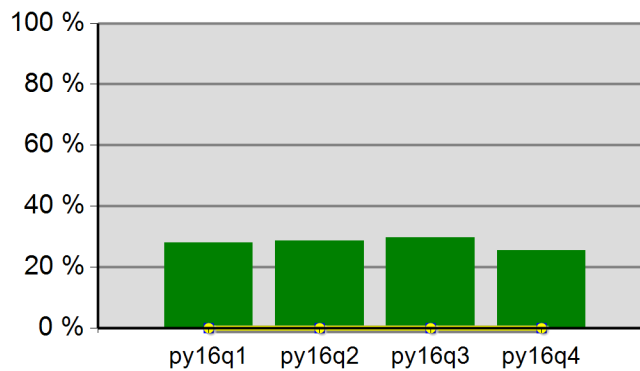

28.0%	28.7%	29.7%	25.5%
Neg Level	0.0%	80% Neg	0.0%

## WIA Quarterly Report (ETA Form 9090)

Incite, Inc.  
PY 2016 Qtr-4

Cumulative Time Period	Participants	Single Quarter		Cumulative 4-Qtr	
		Value		Value	
7/1/2016 - 6/30/2017	<b>Total Adult Customers</b>	6,423		23,878	
	Total Adults (self-service only)	221		5,505	
	WIA Adult	6,420		23,872	
	WIA Dislocated Worker	4,405		13,400	
	National Emergency Grant	80		143	
	<b>Total Veterans</b>	604		1,954	
	Post 9/11 Era Veterans	201		677	
	Post 9/11 Era Veterans Receiving Intensive Services	0		16	
	TAP Workshop Veterans	46		155	
	<b>Received Training Services</b>	181		518	
	Received Training Services - Adults	180		517	
	Received Training Services - Dislocated Workers	106		251	
	Received Training Services - NEG	32		82	
	<b>Total Youth (14-21)</b>	256		315	
	Younger Youth (14-18)	172		213	
	Older Youth (19-21)	84		102	
	Out-of-School Youth	238		281	
	In-School Youth	18		34	
Cumulative Time Period	<b>Exiters</b>	Value		Value	
4/1/2016 - 3/31/2017	<b>Total Adult Customers</b>	4,865		23,813	
	Total Adults (self-service only)	443		7,871	
	WIA Adult	4,864		23,810	
	WIA Dislocated Worker	3,328		11,771	
	National Emergency Grant	32		83	
	<b>Total Veterans</b>	373		1,884	
	Post 9/11 Era Veterans	121		658	
	Post 9/11 Era Veterans Receiving Intensive Services	*		27	
	TAP Workshop Veterans	34		140	
	<b>Received Training Services</b>	139		355	
	Received Training Services - Adults	139		355	
	Received Training Services - Dislocated Workers	56		176	
	Received Training Services - NEG	13		63	
	<b>Total Youth (14-21)</b>	27		104	
	Younger Youth (14-18)	17		75	
	Older Youth (19-21)	10		29	
	Out-of-School Youth	22		81	
	In-School Youth	*		23	

\* Data suppressed for confidentiality purposes

## WIA Quarterly Report (ETA Form 9090)

Incite, Inc.  
PY 2016 Qtr-4

Cumulative Time Period	Youth	Single Quarter		Cumulative 4-Quarter		Neg. Perf. (80%)
		Value	Numerator Denominator	Value	Numerator Denominator	
10/1/2015 - 9/30/2016	Placement in Employment or Education	85.7%	18 21	74.8%	89 119	
10/1/2015 - 9/30/2016	Attainment of a Degree or Certificate	81.8%	18 22	66.7%	84 126	
7/1/2016 - 6/30/2017	Literacy and Numeracy Gains	33.3%	7 21	38.8%	50 129	
Cumulative Time Period	Entered Employment Rate	Value	Numerator Denominator	Value	Numerator Denominator	Neg. Perf. (80%)
10/1/2015 - 9/30/2016	Adults	65.8%	2,165 3,289	67.1%	9,092 13,555	
10/1/2015 - 9/30/2016	Dislocated Workers	65.6%	1,585 2,416	67.7%	6,969 10,296	
10/1/2015 - 9/30/2016	National Emergency Grant	77.8%	7 9	82.4%	42 51	
10/1/2015 - 9/30/2016	Older Youth (19-21) Program Results	100.0%	7 7	93.5%	29 31	
10/1/2015 - 9/30/2016	Veterans	57.8%	152 263	60.1%	708 1,179	
Cumulative Time Period	Retention Rate	Value	Numerator Denominator	Value	Numerator Denominator	Neg. Perf. (80%)
4/1/2015 - 3/31/2016	Adults	84.8%	2,563 3,022	85.5%	10,146 11,872	
4/1/2015 - 3/31/2016	Dislocated Workers	84.7%	1,969 2,324	85.4%	7,842 9,184	
4/1/2015 - 3/31/2016	National Emergency Grant	76.9%	10 13	75.9%	44 58	
4/1/2015 - 3/31/2016	Older Youth (19-21) Program Results	50.0%	* *	75.9%	22 29	
4/1/2015 - 3/31/2016	Veterans	82.7%	187 226	83.4%	846 1,014	
Cumulative Time Period	Six-Months Average Earnings	Value	Numerator Denominator	Value	Numerator Denominator	Neg. Perf. (80%)
4/1/2015 - 3/31/2016	Adults	\$16,990	43,544,415 2,563	\$15,462	156,879,940 10,146	
4/1/2015 - 3/31/2016	Dislocated Workers	\$17,561	34,577,714 1,969	\$15,767	123,646,296 7,842	
4/1/2015 - 3/31/2016	National Emergency Grant	\$13,766	137,655 10	\$15,157	666,922 44	
4/1/2015 - 3/31/2016	Older Youth (19-21) Program Results	\$1,642	11,497 7	\$4,967	134,116 27	
4/1/2015 - 3/31/2016	Veterans	\$19,872	3,716,087 187	\$17,963	15,196,756 846	
Cumulative Time Period	Employment and Credential Rate	Value	Numerator Denominator	Value	Numerator Denominator	Neg. Perf. (80%)
10/1/2015 - 9/30/2016	Adults	12.7%	8 63	15.4%	40 260	
10/1/2015 - 9/30/2016	Dislocated Workers	10.8%	* *	12.6%	18 143	
10/1/2015 - 9/30/2016	Older Youth (19-21) Program Results	71.4%	* *	51.5%	17 33	

\* Data suppressed for confidentiality purposes

## WIA Quarterly Report (ETA Form 9090)

Incite, Inc.  
PY 2016 Qtr-4

Cumulative Time Period	<b>Credential Attainment</b>	Value	Numerator Denominator	Value	Numerator Denominator
10/1/2015 - 9/30/2016	Adults	16.9%	11 65	17.0%	47 276
10/1/2015 - 9/30/2016	Dislocated Workers	16.2%	6 37	14.4%	22 153
10/1/2015 - 9/30/2016	National Emergency Grant	7.1%	* *	2.8%	* *
10/1/2015 - 9/30/2016	Youth (14-21) Program Results	81.8%	18 22	66.1%	84 127
Cumulative Time Period	<b>Veteran Priority of Service</b>	Value	Numerator Denominator	Value	Numerator Denominator
7/1/2016 - 6/30/2017	Received a Service During the Entry Period	100.0%	263 263	100.0%	1,691 1,691
7/1/2016 - 6/30/2017	Received a Staff Assisted Service During the Entry Period	96.6%	254 263	69.7%	1,178 1,691

Performance was Calculated: 8/9/2017 2:04:59 PM

Office of Community Colleges and Workforce Development

Incite, Inc.  
Program Year 2016 Rolling 4 Quarters

**Adult Entered Employment**

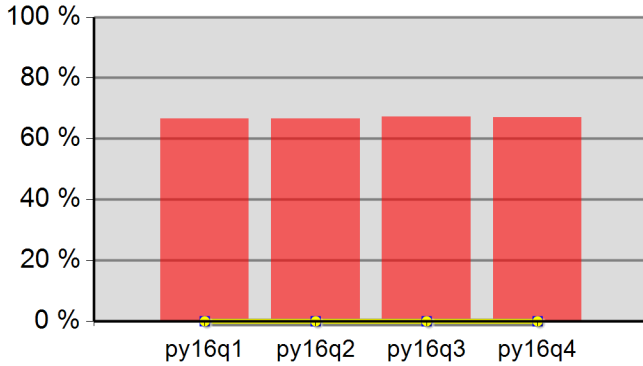

66.5%	66.6%	67.3%	67.1%
Neg Level	0.0%	80% Neg	0.0%

**DW Entered Employment**

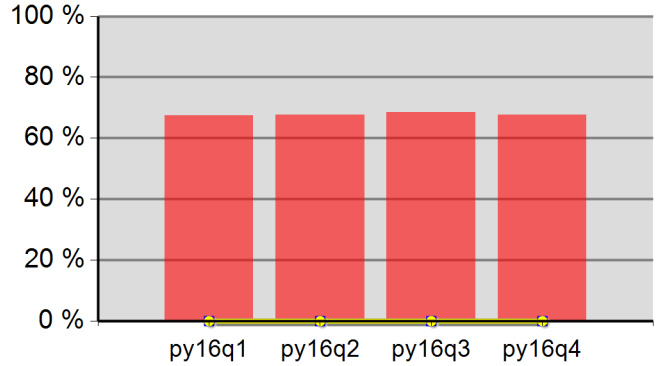

67.5%	67.6%	68.4%	67.7%
Neg Level	0.0%	80% Neg	0.0%

**Adult Retention**

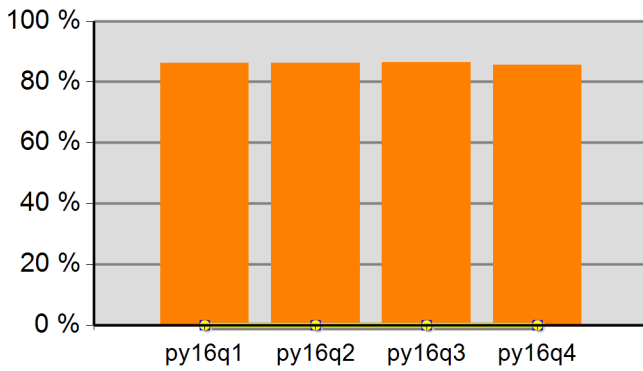

86.2%	86.3%	86.4%	85.5%
Neg Level	0.0%	80% Neg	0.0%

**DW Retention**

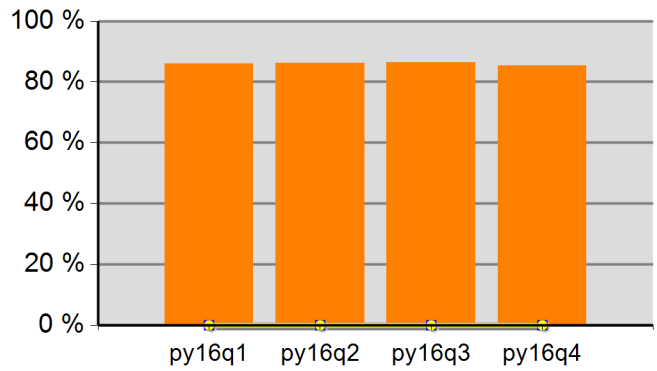

86.0%	86.2%	86.4%	85.4%
Neg Level	0.0%	80% Neg	0.0%

**Adult Average Earnings**

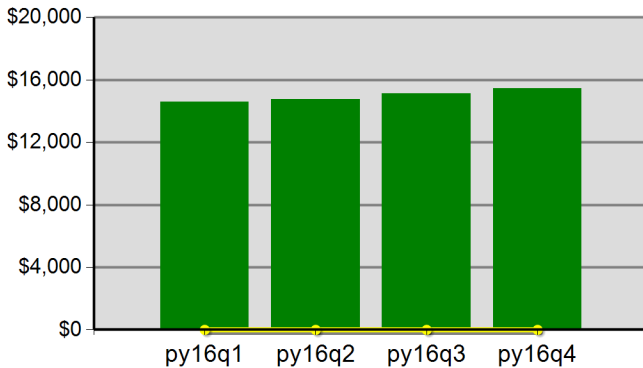

\$145.8	\$147.7	\$151.2	\$154.6
Neg Level		80% Neg	\$0.0

**DW Average Earnings**

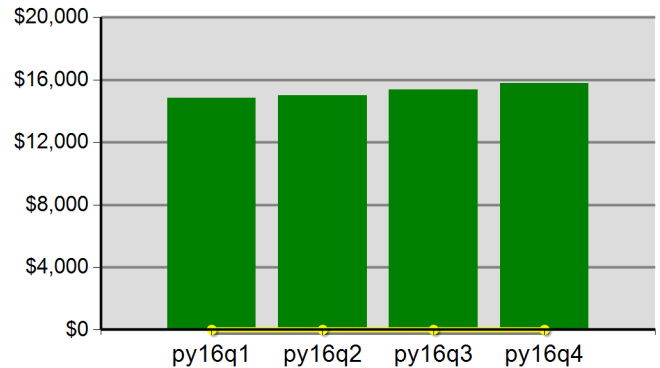

\$148.3	\$150.0	\$153.8	\$157.7
Neg Level		80% Neg	\$0.0



Incite, Inc.  
Program Year 2016 Rolling 4 Quarters

**Youth Employment or Education**

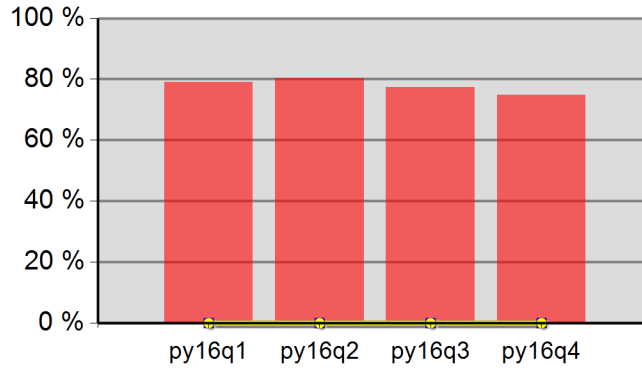

79.1%	80.4%	77.4%	74.8%
Neg Level	0.0%	80% Neg	0.0%

**Youth Degree or Certificate**

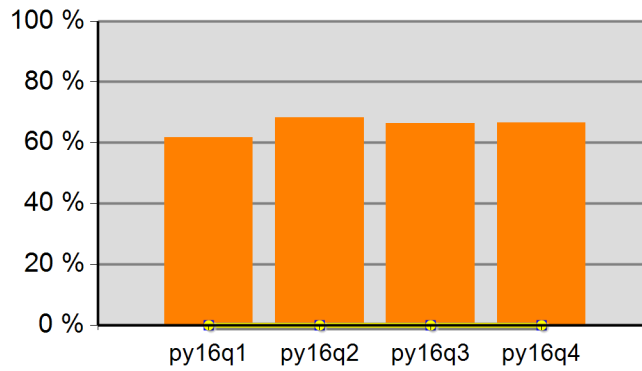

61.7%	68.2%	66.4%	66.7%
Neg Level	0.0%	80% Neg	0.0%

**Youth Literacy and Numeracy Gains**

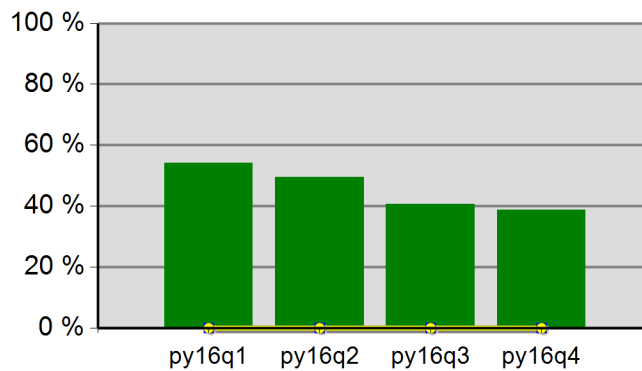

54.1%	49.5%	40.6%	38.8%
Neg Level	0.0%	80% Neg	0.0%

## WIA Quarterly Report (ETA Form 9090)

Lane Workforce Partnership  
PY 2016 Qtr-4

Cumulative Time Period	Participants	Single Quarter		Cumulative 4-Qtr	
		Value		Value	
7/1/2016 - 6/30/2017	<b>Total Adult Customers</b>	3,574		13,609	
	Total Adults (self-service only)	153		3,833	
	WIA Adult	3,574		13,606	
	WIA Dislocated Worker	2,524		7,361	
	National Emergency Grant	22		53	
	<b>Total Veterans</b>	318		1,149	
	Post 9/11 Era Veterans	95		373	
	Post 9/11 Era Veterans Receiving Intensive Services	0		0	
	TAP Workshop Veterans	26		89	
	<b>Received Training Services</b>	106		233	
	Received Training Services - Adults	106		233	
	Received Training Services - Dislocated Workers	64		133	
	Received Training Services - NEG	16		47	
	<b>Total Youth (14-21)</b>	174		211	
	Younger Youth (14-18)	117		141	
	Older Youth (19-21)	57		70	
	Out-of-School Youth	135		159	
	In-School Youth	39		52	
Cumulative Time Period	Exiters	Value		Value	
4/1/2016 - 3/31/2017	<b>Total Adult Customers</b>	2,410		13,879	
	Total Adults (self-service only)	246		5,568	
	WIA Adult	2,410		13,875	
	WIA Dislocated Worker	1,671		6,251	
	National Emergency Grant	19		52	
	<b>Total Veterans</b>	196		1,154	
	Post 9/11 Era Veterans	75		396	
	Post 9/11 Era Veterans Receiving Intensive Services	0		0	
	TAP Workshop Veterans	25		82	
	<b>Received Training Services</b>	66		193	
	Received Training Services - Adults	66		193	
	Received Training Services - Dislocated Workers	37		107	
	Received Training Services - NEG	19		50	
	<b>Total Youth (14-21)</b>	16		55	
	Younger Youth (14-18)	12		41	
	Older Youth (19-21)	*		14	
	Out-of-School Youth	11		27	
	In-School Youth	*		28	

\* Data suppressed for confidentiality purposes

## WIA Quarterly Report (ETA Form 9090)

Lane Workforce Partnership  
PY 2016 Qtr-4

		Single Quarter		Cumulative 4-Quarter		
Cumulative Time Period	Youth	Value	Numerator Denominator	Value	Numerator Denominator	Neg. Perf. (80%)
10/1/2015 - 9/30/2016	Placement in Employment or Education	66.7%	* *	77.8%	21 27	
10/1/2015 - 9/30/2016	Attainment of a Degree or Certificate	62.5%	* *	61.8%	21 34	
7/1/2016 - 6/30/2017	Literacy and Numeracy Gains	16.7%	* *	27.3%	18 66	
Cumulative Time Period	Entered Employment Rate	Value	Numerator Denominator	Value	Numerator Denominator	Neg. Perf. (80%)
10/1/2015 - 9/30/2016	Adults	63.2%	1,065 1,684	61.9%	4,522 7,303	
10/1/2015 - 9/30/2016	Dislocated Workers	62.8%	801 1,276	62.0%	3,482 5,613	
10/1/2015 - 9/30/2016	National Emergency Grant	100.0%	* *	94.6%	35 37	
10/1/2015 - 9/30/2016	Older Youth (19-21) Program Results	66.7%	* *	71.4%	* *	
10/1/2015 - 9/30/2016	Veterans	60.8%	93 153	60.3%	399 662	
Cumulative Time Period	Retention Rate	Value	Numerator Denominator	Value	Numerator Denominator	Neg. Perf. (80%)
4/1/2015 - 3/31/2016	Adults	84.8%	1,429 1,686	85.6%	5,445 6,362	
4/1/2015 - 3/31/2016	Dislocated Workers	84.9%	1,095 1,290	85.8%	4,166 4,857	
4/1/2015 - 3/31/2016	National Emergency Grant	70.0%	7 10	79.5%	35 44	
4/1/2015 - 3/31/2016	Older Youth (19-21) Program Results	66.7%	* *	78.6%	11 14	
4/1/2015 - 3/31/2016	Veterans	89.4%	127 142	88.1%	503 571	
Cumulative Time Period	Six-Months Average Earnings	Value	Numerator Denominator	Value	Numerator Denominator	Neg. Perf. (80%)
4/1/2015 - 3/31/2016	Adults	\$15,478	22,118,333 1,429	\$14,775	80,433,176 5,444	
4/1/2015 - 3/31/2016	Dislocated Workers	\$15,894	17,404,297 1,095	\$15,244	63,492,430 4,165	
4/1/2015 - 3/31/2016	National Emergency Grant	\$16,474	115,318 7	\$19,381	678,319 35	
4/1/2015 - 3/31/2016	Older Youth (19-21) Program Results	\$765	* *	\$2,557	33,240 13	
4/1/2015 - 3/31/2016	Veterans	\$16,696	2,120,412 127	\$15,949	8,022,488 503	
Cumulative Time Period	Employment and Credential Rate	Value	Numerator Denominator	Value	Numerator Denominator	
10/1/2015 - 9/30/2016	Adults	4.2%	* *	24.7%	42 170	
10/1/2015 - 9/30/2016	Dislocated Workers	8.3%	* *	27.6%	29 105	
10/1/2015 - 9/30/2016	Older Youth (19-21) Program Results	33.3%	* *	30.0%	* *	

\* Data suppressed for confidentiality purposes

## WIA Quarterly Report (ETA Form 9090)

Lane Workforce Partnership  
PY 2016 Qtr-4

Cumulative Time Period	<b>Credential Attainment</b>	Value	Numerator Denominator	Value	Numerator Denominator
10/1/2015 - 9/30/2016	Adults	4.2%	* *	25.3%	44 174
10/1/2015 - 9/30/2016	Dislocated Workers	8.3%	* *	29.0%	31 107
10/1/2015 - 9/30/2016	National Emergency Grant	0.0%	* *	48.9%	22 45
10/1/2015 - 9/30/2016	Youth (14-21) Program Results	62.5%	* *	61.8%	21 34
Cumulative Time Period	<b>Veteran Priority of Service</b>	Value	Numerator Denominator	Value	Numerator Denominator
7/1/2016 - 6/30/2017	Received a Service During the Entry Period	100.0%	177 177	100.0%	1,054 1,054
7/1/2016 - 6/30/2017	Received a Staff Assisted Service During the Entry Period	94.9%	168 177	63.6%	670 1,054

Performance was Calculated: 8/9/2017 2:05:03 PM

\* Data suppressed for confidentiality purposes

Office of Community Colleges and Workforce Development

Lane Workforce Partnership  
Program Year 2016 Rolling 4 Quarters

**Adult Entered Employment**

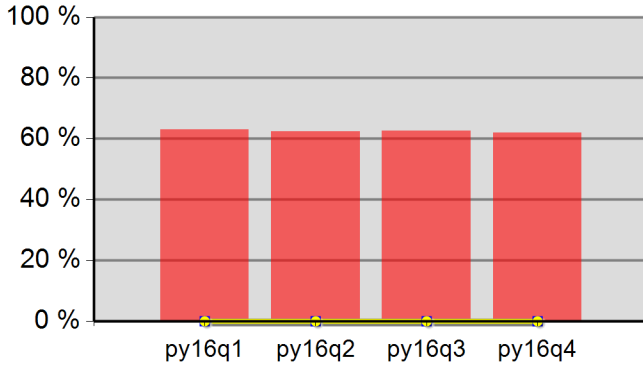

63.1%	62.3%	62.5%	61.9%
Neg Level	0.0%	80% Neg	0.0%

**DW Entered Employment**

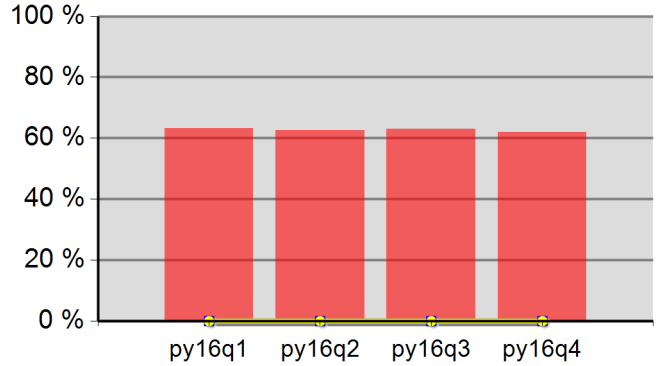

63.3%	62.6%	63.0%	62.0%
Neg Level	0.0%	80% Neg	0.0%

**Adult Retention**

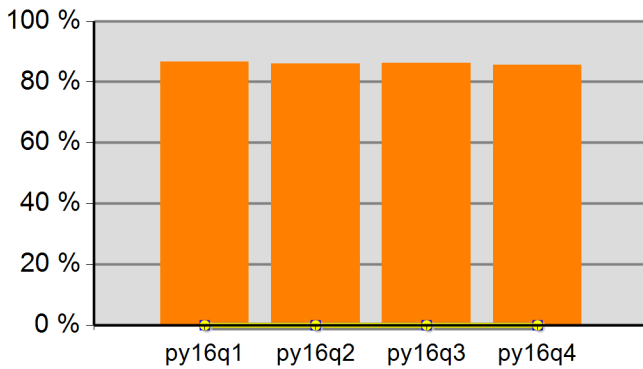

86.6%	86.0%	86.2%	85.6%
Neg Level	0.0%	80% Neg	0.0%

**DW Retention**

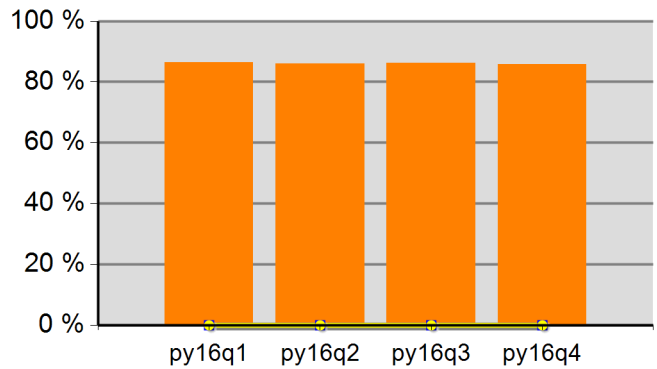

86.5%	85.9%	86.3%	85.8%
Neg Level	0.0%	80% Neg	0.0%

**Adult Average Earnings**

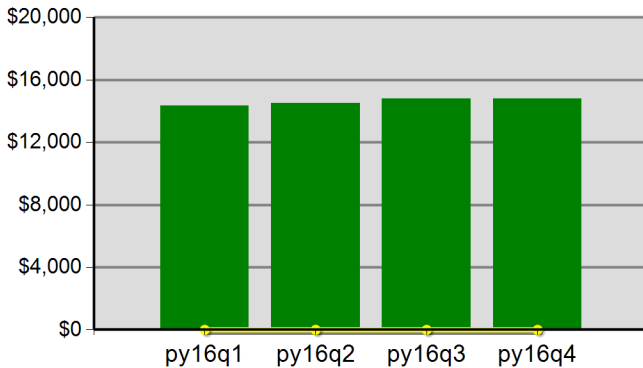

\$143.3	\$145.2	\$148.0	\$147.7
Neg Level		80% Neg	\$0.0

**DW Average Earnings**

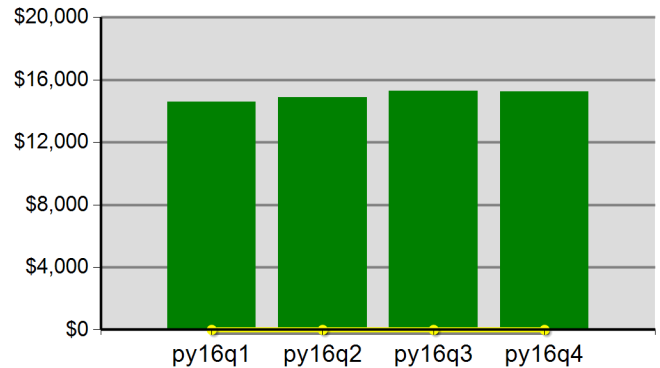

\$145.9	\$148.8	\$152.7	\$152.4
Neg Level		80% Neg	\$0.0

Office of Community Colleges and Workforce Development

Lane Workforce Partnership  
Program Year 2016 Rolling 4 Quarters

**Youth Employment or Education**

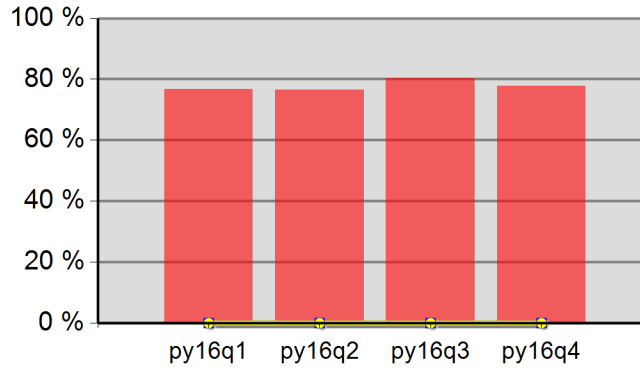

76.8%	76.6%	80.4%	77.8%
Neg Level	0.0%	80% Neg	0.0%

**Youth Degree or Certificate**

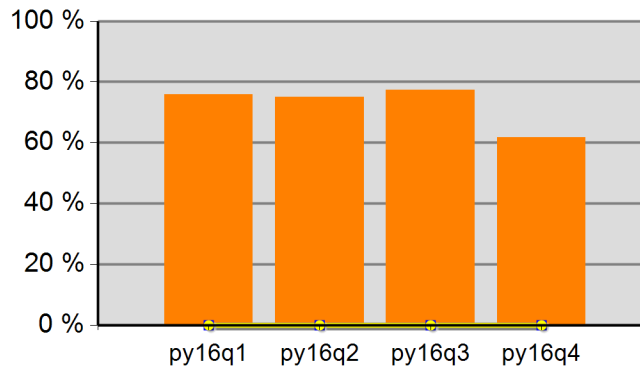

75.9%	75.0%	77.4%	61.8%
Neg Level	0.0%	80% Neg	0.0%

**Youth Literacy and Numeracy Gains**

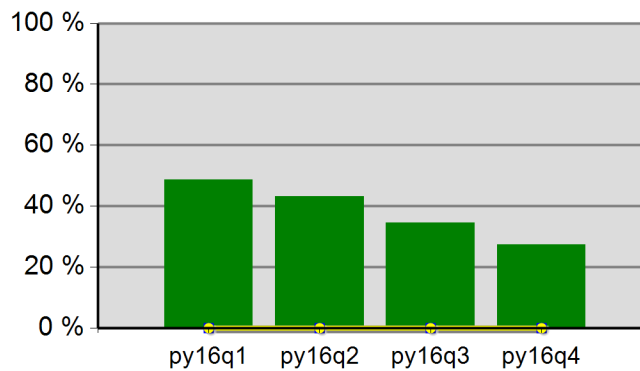

48.7%	43.2%	34.5%	27.3%
Neg Level	0.0%	80% Neg	0.0%

## WIA Quarterly Report (ETA Form 9090)

Southwestern Oregon WIB  
PY 2016 Qtr-4

Cumulative Time Period	Participants	Single Quarter		Cumulative 4-Qtr	
		Value		Value	
7/1/2016 - 6/30/2017	<b>Total Adult Customers</b>	1,959		8,338	
	Total Adults (self-service only)	112		2,601	
	WIA Adult	1,958		8,336	
	WIA Dislocated Worker	1,219		3,988	
	National Emergency Grant	20		60	
	<b>Total Veterans</b>	195		696	
	Post 9/11 Era Veterans	62		216	
	Post 9/11 Era Veterans Receiving Intensive Services	*		7	
	TAP Workshop Veterans	11		39	
	<b>Received Training Services</b>	125		263	
	Received Training Services - Adults	125		262	
	Received Training Services - Dislocated Workers	66		133	
	Received Training Services - NEG	8		35	
	<b>Total Youth (14-21)</b>	72		145	
	Younger Youth (14-18)	40		68	
	Older Youth (19-21)	32		77	
	Out-of-School Youth	56		115	
	In-School Youth	16		30	
4/1/2016 - 3/31/2017	<b>Total Adult Customers</b>	1,592		8,642	
	Total Adults (self-service only)	219		3,580	
	WIA Adult	1,592		8,641	
	WIA Dislocated Worker	984		3,581	
	National Emergency Grant	9		56	
	<b>Total Veterans</b>	129		681	
	Post 9/11 Era Veterans	44		202	
	Post 9/11 Era Veterans Receiving Intensive Services	*		*	
	TAP Workshop Veterans	12		37	
	<b>Received Training Services</b>	40		190	
	Received Training Services - Adults	40		190	
	Received Training Services - Dislocated Workers	22		100	
	Received Training Services - NEG	8		54	
	<b>Total Youth (14-21)</b>	18		107	
	Younger Youth (14-18)	9		41	
	Older Youth (19-21)	9		66	
	Out-of-School Youth	18		78	
	In-School Youth	0		29	

\* Data suppressed for confidentiality purposes

## WIA Quarterly Report (ETA Form 9090)

Southwestern Oregon WIB  
PY 2016 Qtr-4

		Single Quarter		Cumulative 4-Quarter		
Cumulative Time Period	Youth	Value	Numerator Denominator	Value	Numerator Denominator	Neg. Perf. (80%)
10/1/2015 - 9/30/2016	Placement in Employment or Education	68.2%	15 22	65.7%	44 67	
10/1/2015 - 9/30/2016	Attainment of a Degree or Certificate	92.9%	26 28	89.4%	76 85	
7/1/2016 - 6/30/2017	Literacy and Numeracy Gains	50.0%	* *	75.0%	9 12	
Cumulative Time Period	Entered Employment Rate	Value	Numerator Denominator	Value	Numerator Denominator	Neg. Perf. (80%)
10/1/2015 - 9/30/2016	Adults	61.9%	602 972	61.6%	2,573 4,178	
10/1/2015 - 9/30/2016	Dislocated Workers	63.2%	431 682	63.1%	1,854 2,940	
10/1/2015 - 9/30/2016	National Emergency Grant	90.0%	18 20	80.0%	36 45	
10/1/2015 - 9/30/2016	Older Youth (19-21) Program Results	78.6%	11 14	70.8%	34 48	
10/1/2015 - 9/30/2016	Veterans	60.3%	44 73	56.5%	192 340	
Cumulative Time Period	Retention Rate	Value	Numerator Denominator	Value	Numerator Denominator	Neg. Perf. (80%)
4/1/2015 - 3/31/2016	Adults	83.7%	873 1,043	84.4%	3,266 3,870	
4/1/2015 - 3/31/2016	Dislocated Workers	84.9%	657 774	84.7%	2,448 2,891	
4/1/2015 - 3/31/2016	National Emergency Grant	100.0%	* *	91.9%	34 37	
4/1/2015 - 3/31/2016	Older Youth (19-21) Program Results	90.0%	9 10	86.2%	25 29	
4/1/2015 - 3/31/2016	Veterans	88.6%	70 79	85.9%	298 347	
Cumulative Time Period	Six-Months Average Earnings	Value	Numerator Denominator	Value	Numerator Denominator	Neg. Perf. (80%)
4/1/2015 - 3/31/2016	Adults	\$14,516	12,672,714 873	\$13,721	44,797,753 3,265	
4/1/2015 - 3/31/2016	Dislocated Workers	\$15,256	10,023,484 657	\$14,227	34,828,826 2,448	
4/1/2015 - 3/31/2016	National Emergency Grant	\$13,713	* *	\$14,465	491,795 34	
4/1/2015 - 3/31/2016	Older Youth (19-21) Program Results	\$4,552	45,524 10	\$5,338	149,467 28	
4/1/2015 - 3/31/2016	Veterans	\$18,027	1,261,906 70	\$16,405	4,888,629 298	
Cumulative Time Period	Employment and Credential Rate	Value	Numerator Denominator	Value	Numerator Denominator	
10/1/2015 - 9/30/2016	Adults	43.6%	24 55	39.7%	56 141	
10/1/2015 - 9/30/2016	Dislocated Workers	38.2%	13 34	39.1%	36 92	
10/1/2015 - 9/30/2016	Older Youth (19-21) Program Results	68.8%	11 16	61.5%	32 52	

\* Data suppressed for confidentiality purposes



## WIA Quarterly Report (ETA Form 9090)

Southwestern Oregon WIB  
PY 2016 Qtr-4

Cumulative Time Period	<b>Credential Attainment</b>	Value	Numerator Denominator	Value	Numerator Denominator
10/1/2015 - 9/30/2016	Adults	58.9%	33 56	52.1%	75 144
10/1/2015 - 9/30/2016	Dislocated Workers	50.0%	17 34	50.0%	46 92
10/1/2015 - 9/30/2016	National Emergency Grant	54.2%	13 24	67.3%	37 55
10/1/2015 - 9/30/2016	Youth (14-21) Program Results	92.9%	26 28	87.5%	77 88
Cumulative Time Period	<b>Veteran Priority of Service</b>	Value	Numerator Denominator	Value	Numerator Denominator
7/1/2016 - 6/30/2017	Received a Service During the Entry Period	100.0%	108 108	100.0%	662 662
7/1/2016 - 6/30/2017	Received a Staff Assisted Service During the Entry Period	95.4%	103 108	60.6%	401 662

Performance was Calculated: 8/9/2017 2:05:07 PM

Office of Community Colleges and Workforce Development

Southwestern Oregon WIB  
Program Year 2016 Rolling 4 Quarters

**Adult Entered Employment**

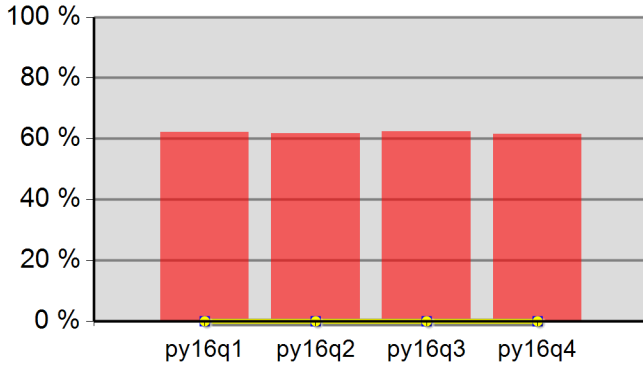

62.1%	61.8%	62.3%	61.6%
Neg Level	0.0%	80% Neg	0.0%

**DW Entered Employment**

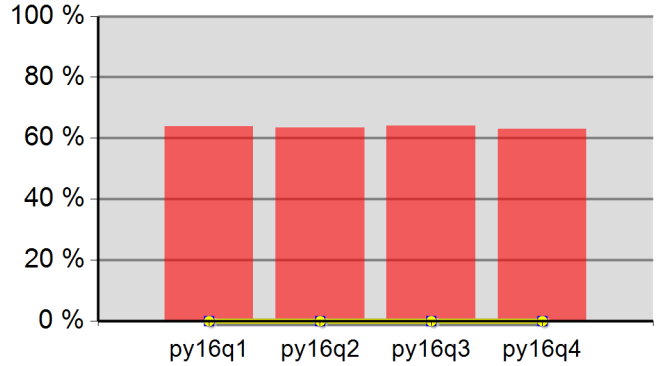

63.9%	63.5%	64.1%	63.1%
Neg Level	0.0%	80% Neg	0.0%

**Adult Retention**

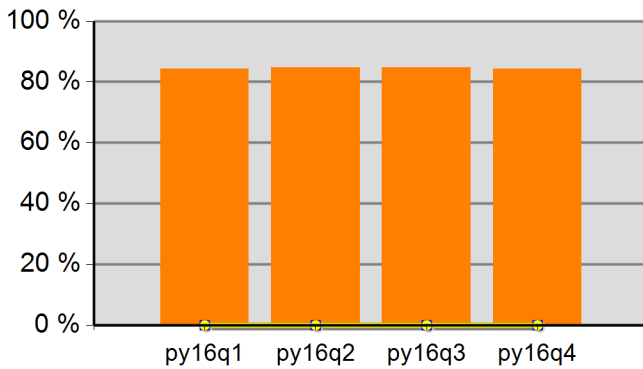

84.4%	84.7%	84.7%	84.4%
Neg Level	0.0%	80% Neg	0.0%

**DW Retention**

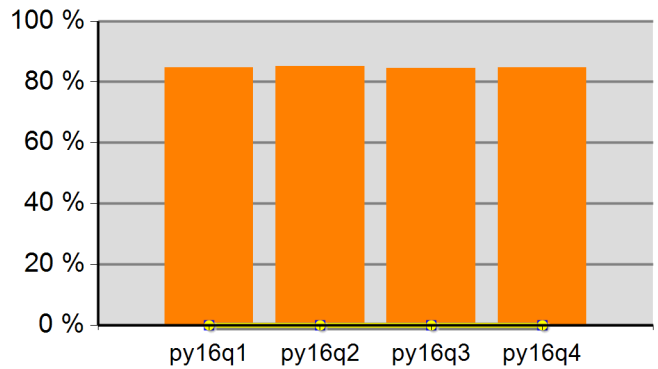

84.7%	85.1%	84.6%	84.7%
Neg Level	0.0%	80% Neg	0.0%

**Adult Average Earnings**

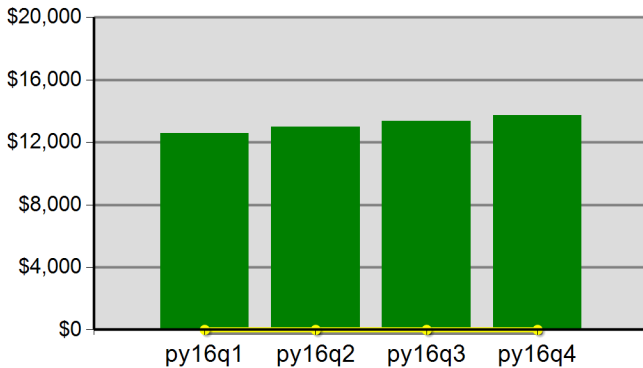

\$125.9	\$129.7	\$133.7	\$137.2
Neg Level		80% Neg	\$0.0

**DW Average Earnings**

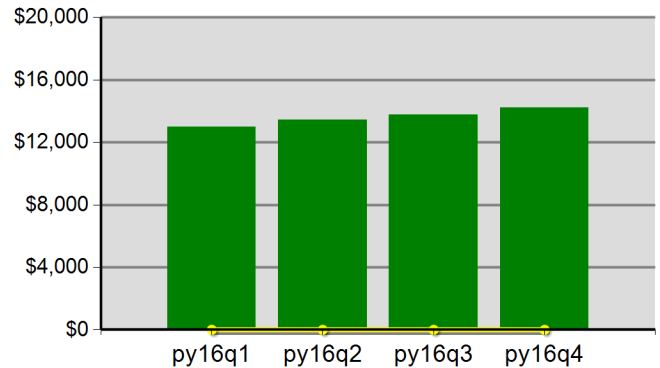

\$129.7	\$134.3	\$137.8	\$142.3
Neg Level		80% Neg	\$0.0

Office of Community Colleges and Workforce Development

Southwestern Oregon WIB  
Program Year 2016 Rolling 4 Quarters

**Youth Employment or Education**

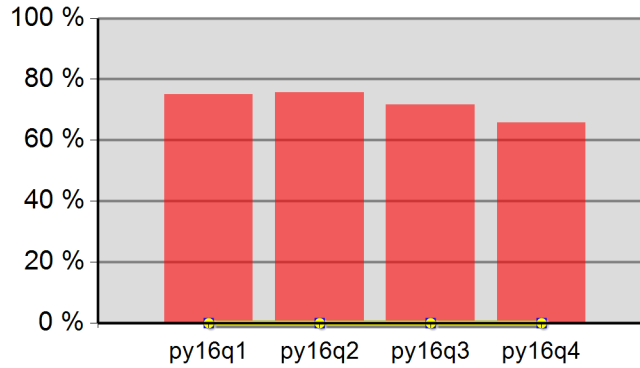

75.0%	75.6%	71.7%	65.7%
Neg Level	0.0%	80% Neg	0.0%

**Youth Degree or Certificate**

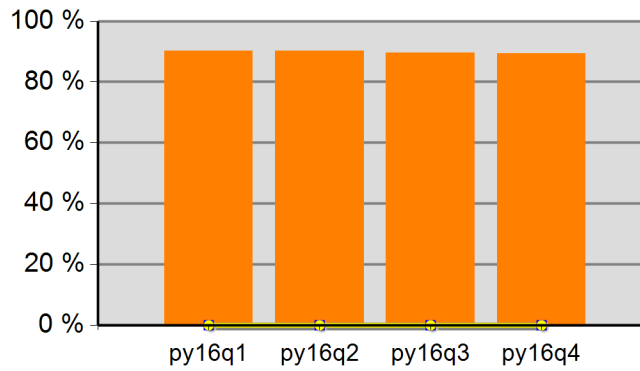

90.3%	90.2%	89.5%	89.4%
Neg Level	0.0%	80% Neg	0.0%

**Youth Literacy and Numeracy Gains**

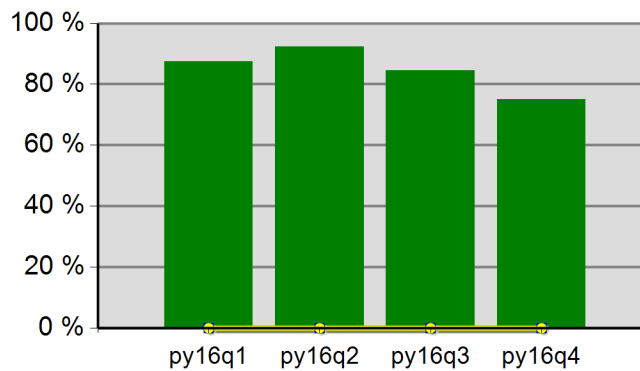

87.5%	92.3%	84.6%	75.0%
Neg Level	0.0%	80% Neg	0.0%

## WIA Quarterly Report (ETA Form 9090)

Rogue Workforce Partnership  
 PY 2016 Qtr-4

Cumulative Time Period	Participants	Single Quarter		Cumulative 4-Qtr	
		Value		Value	
7/1/2016 - 6/30/2017	<b>Total Adult Customers</b>	3,810		12,864	
	Total Adults (self-service only)	39		2,068	
	WIA Adult	3,807		12,859	
	WIA Dislocated Worker	2,566		7,763	
	National Emergency Grant	19		57	
	<b>Total Veterans</b>	342		1,078	
	Post 9/11 Era Veterans	108		352	
	Post 9/11 Era Veterans Receiving Intensive Services	7		17	
	TAP Workshop Veterans	31		90	
	<b>Received Training Services</b>	255		437	
	Received Training Services - Adults	255		437	
	Received Training Services - Dislocated Workers	132		233	
	Received Training Services - NEG	12		36	
	<b>Total Youth (14-21)</b>	188		286	
	Younger Youth (14-18)	109		158	
	Older Youth (19-21)	79		128	
	Out-of-School Youth	119		200	
In-School Youth	69		86		
4/1/2016 - 3/31/2017	<b>Total Adult Customers</b>	2,918		12,582	
	Total Adults (self-service only)	118		3,040	
	WIA Adult	2,917		12,580	
	WIA Dislocated Worker	2,115		7,013	
	National Emergency Grant	*		51	
	<b>Total Veterans</b>	248		1,047	
	Post 9/11 Era Veterans	77		325	
	Post 9/11 Era Veterans Receiving Intensive Services	*		18	
	TAP Workshop Veterans	23		75	
	<b>Received Training Services</b>	47		217	
	Received Training Services - Adults	47		217	
	Received Training Services - Dislocated Workers	25		121	
	Received Training Services - NEG	*		50	
	<b>Total Youth (14-21)</b>	37		141	
	Younger Youth (14-18)	14		80	
	Older Youth (19-21)	23		61	
	Out-of-School Youth	33		104	
In-School Youth	*		37		

\* Data suppressed for confidentiality purposes

## WIA Quarterly Report (ETA Form 9090)

Rogue Workforce Partnership  
PY 2016 Qtr-4

		Single Quarter		Cumulative 4-Quarter		
Cumulative Time Period	Youth	Value	Numerator Denominator	Value	Numerator Denominator	Neg. Perf. (80%)
10/1/2015 - 9/30/2016	Placement in Employment or Education	48.1%	13 27	57.4%	58 101	
10/1/2015 - 9/30/2016	Attainment of a Degree or Certificate	62.5%	10 16	58.4%	45 77	
7/1/2016 - 6/30/2017	Literacy and Numeracy Gains	20.6%	7 34	24.0%	24 100	
Cumulative Time Period	Entered Employment Rate	Value	Numerator Denominator	Value	Numerator Denominator	Neg. Perf. (80%)
10/1/2015 - 9/30/2016	Adults	64.1%	1,076 1,678	61.7%	5,046 8,172	
10/1/2015 - 9/30/2016	Dislocated Workers	65.9%	827 1,255	62.8%	3,939 6,276	
10/1/2015 - 9/30/2016	National Emergency Grant	76.5%	13 17	81.3%	26 32	
10/1/2015 - 9/30/2016	Older Youth (19-21) Program Results	58.3%	7 12	65.9%	27 41	
10/1/2015 - 9/30/2016	Veterans	61.2%	82 134	56.4%	390 691	
Cumulative Time Period	Retention Rate	Value	Numerator Denominator	Value	Numerator Denominator	Neg. Perf. (80%)
4/1/2015 - 3/31/2016	Adults	83.4%	1,567 1,879	83.1%	5,480 6,596	
4/1/2015 - 3/31/2016	Dislocated Workers	84.9%	1,257 1,481	83.7%	4,263 5,095	
4/1/2015 - 3/31/2016	National Emergency Grant	100.0%	* *	83.9%	26 31	
4/1/2015 - 3/31/2016	Older Youth (19-21) Program Results	57.1%	* *	71.4%	20 28	
4/1/2015 - 3/31/2016	Veterans	84.3%	113 134	82.8%	420 507	
Cumulative Time Period	Six-Months Average Earnings	Value	Numerator Denominator	Value	Numerator Denominator	Neg. Perf. (80%)
4/1/2015 - 3/31/2016	Adults	\$14,492	22,708,962 1,567	\$13,660	74,841,407 5,479	
4/1/2015 - 3/31/2016	Dislocated Workers	\$15,035	18,899,122 1,257	\$14,040	59,854,248 4,263	
4/1/2015 - 3/31/2016	National Emergency Grant	\$29,969	* *	\$14,056	365,458 26	
4/1/2015 - 3/31/2016	Older Youth (19-21) Program Results	\$1,059	7,415 7	\$3,697	103,523 28	
4/1/2015 - 3/31/2016	Veterans	\$17,257	1,950,051 113	\$15,918	6,685,613 420	
Cumulative Time Period	Employment and Credential Rate	Value	Numerator Denominator	Value	Numerator Denominator	
10/1/2015 - 9/30/2016	Adults	28.8%	17 59	17.9%	37 207	
10/1/2015 - 9/30/2016	Dislocated Workers	32.4%	12 37	20.5%	25 122	
10/1/2015 - 9/30/2016	Older Youth (19-21) Program Results	8.3%	* *	18.2%	8 44	

\* Data suppressed for confidentiality purposes

## WIA Quarterly Report (ETA Form 9090)

Rogue Workforce Partnership  
 PY 2016 Qtr-4

Cumulative Time Period	<b>Credential Attainment</b>	Value	Numerator Denominator	Value	Numerator Denominator
10/1/2015 - 9/30/2016	Adults	30.0%	18 60	17.9%	38 212
10/1/2015 - 9/30/2016	Dislocated Workers	35.1%	13 37	20.8%	26 125
10/1/2015 - 9/30/2016	National Emergency Grant	36.8%	7 19	28.6%	10 35
10/1/2015 - 9/30/2016	Youth (14-21) Program Results	62.5%	10 16	58.4%	45 77
Cumulative Time Period	<b>Veteran Priority of Service</b>	Value	Numerator Denominator	Value	Numerator Denominator
7/1/2016 - 6/30/2017	Received a Service During the Entry Period	100.0%	192 192	100.0%	988 988
7/1/2016 - 6/30/2017	Received a Staff Assisted Service During the Entry Period	95.8%	184 192	75.0%	741 988

Performance was Calculated: 8/9/2017 2:05:10 PM

Office of Community Colleges and Workforce Development

Rogue Workforce Partnership  
Program Year 2016 Rolling 4 Quarters

**Adult Entered Employment**

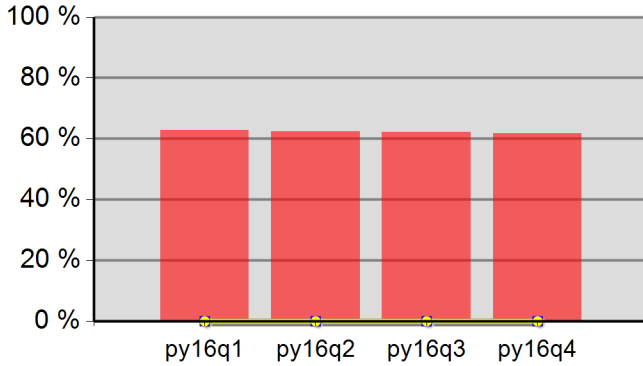

62.9%	62.4%	62.1%	61.7%
Neg Level	0.0%	80% Neg	0.0%

**DW Entered Employment**

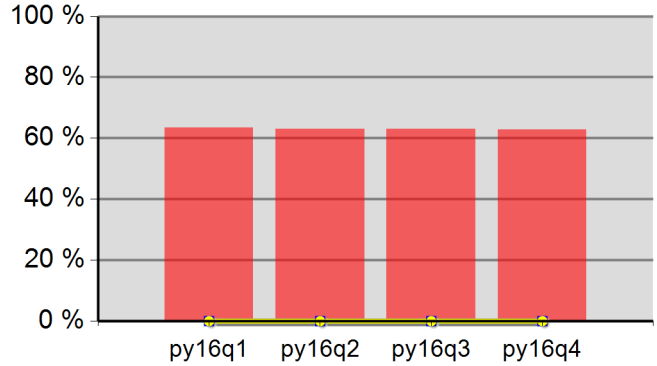

63.5%	63.0%	63.0%	62.8%
Neg Level	0.0%	80% Neg	0.0%

**Adult Retention**

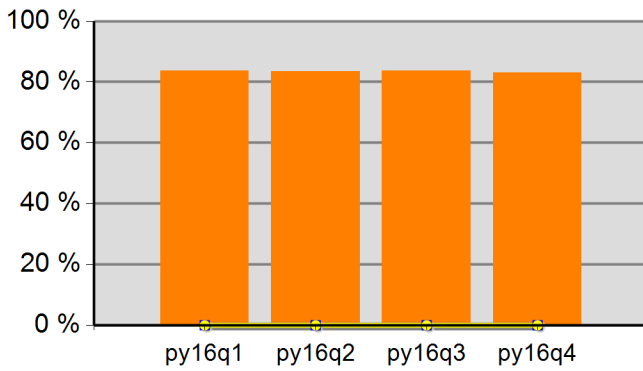

83.7%	83.4%	83.6%	83.1%
Neg Level	0.0%	80% Neg	0.0%

**DW Retention**

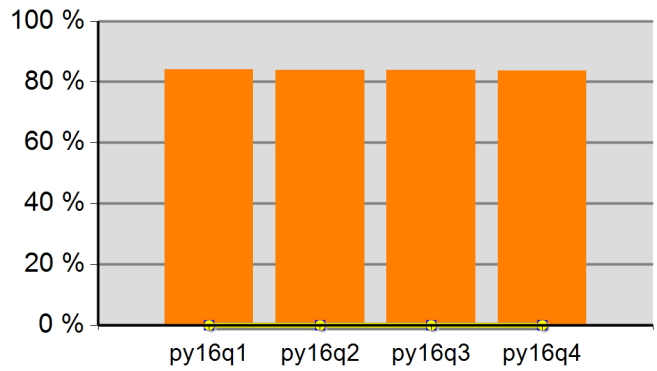

84.2%	83.8%	83.9%	83.7%
Neg Level	0.0%	80% Neg	0.0%

**Adult Average Earnings**

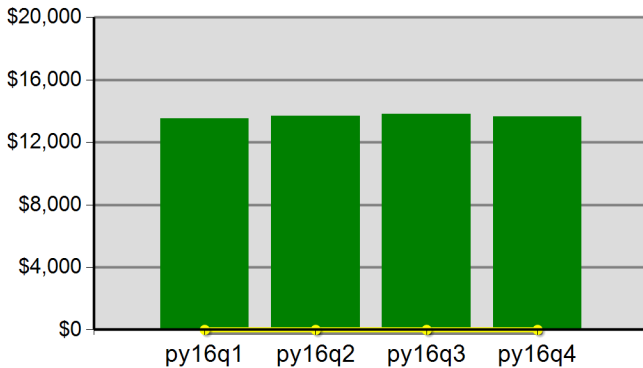

\$135.4	\$136.9	\$138.2	\$136.6
Neg Level		80% Neg	\$0.0

**DW Average Earnings**

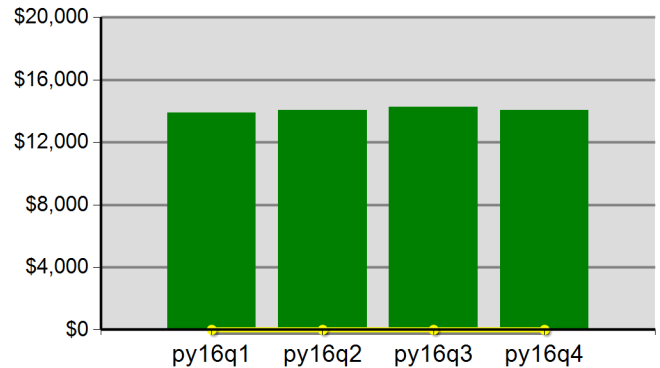

\$138.8	\$140.6	\$142.5	\$140.4
Neg Level		80% Neg	\$0.0

Office of Community Colleges and Workforce Development

Rogue Workforce Partnership  
Program Year 2016 Rolling 4 Quarters

**Youth Employment or Education**

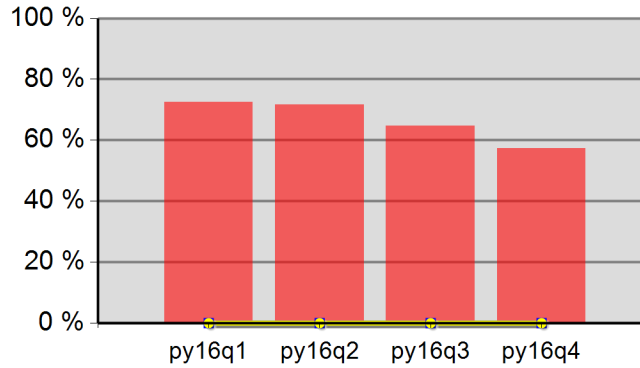

72.4%	71.7%	64.6%	57.4%
Neg Level	0.0%	80% Neg	0.0%

**Youth Degree or Certificate**

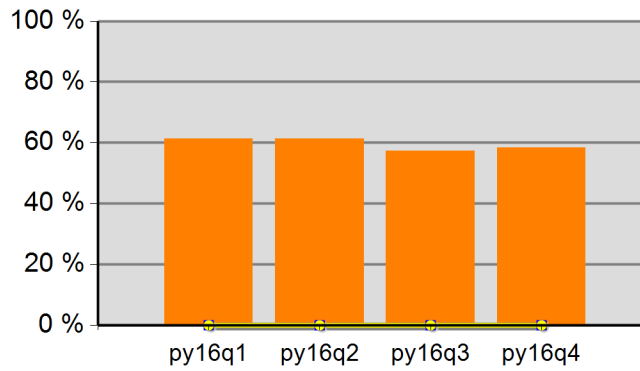

61.3%	61.3%	57.3%	58.4%
Neg Level	0.0%	80% Neg	0.0%

**Youth Literacy and Numeracy Gains**

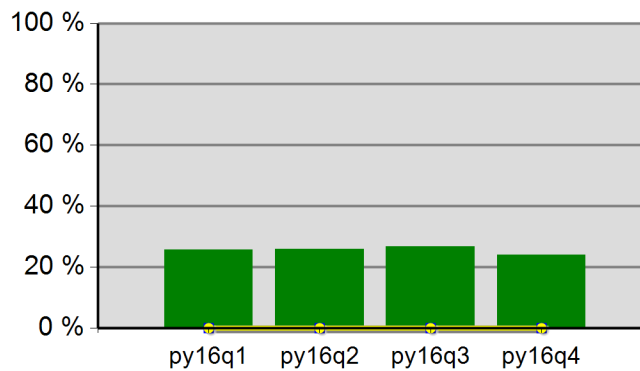

25.7%	25.9%	26.7%	24.0%
Neg Level	0.0%	80% Neg	0.0%



## WIA Quarterly Report (ETA Form 9090)

East Cascades WIB  
PY 2016 Qtr-4

Cumulative Time Period	Participants	Single Quarter		Cumulative 4-Qtr	
		Value		Value	
7/1/2016 - 6/30/2017	<b>Total Adult Customers</b>	2,797		14,175	
	Total Adults (self-service only)	97		3,761	
	WIA Adult	2,796		14,174	
	WIA Dislocated Worker	1,934		7,840	
	National Emergency Grant	34		67	
	<b>Total Veterans</b>	263		1,194	
	Post 9/11 Era Veterans	95		452	
	Post 9/11 Era Veterans Receiving Intensive Services	*		6	
	TAP Workshop Veterans	30		97	
	<b>Received Training Services</b>	79		162	
	Received Training Services - Adults	79		162	
	Received Training Services - Dislocated Workers	61		121	
	Received Training Services - NEG	22		50	
	<b>Total Youth (14-21)</b>	151		212	
	Younger Youth (14-18)	120		170	
	Older Youth (19-21)	31		42	
	Out-of-School Youth	141		186	
	In-School Youth	10		26	
Cumulative Time Period	Exiters	Value		Value	
4/1/2016 - 3/31/2017	<b>Total Adult Customers</b>	3,484		15,174	
	Total Adults (self-service only)	265		5,214	
	WIA Adult	3,484		15,174	
	WIA Dislocated Worker	2,592		7,510	
	National Emergency Grant	9		60	
	<b>Total Veterans</b>	339		1,175	
	Post 9/11 Era Veterans	133		436	
	Post 9/11 Era Veterans Receiving Intensive Services	*		8	
	TAP Workshop Veterans	34		81	
	<b>Received Training Services</b>	18		122	
	Received Training Services - Adults	18		122	
	Received Training Services - Dislocated Workers	17		97	
	Received Training Services - NEG	8		46	
	<b>Total Youth (14-21)</b>	28		105	
	Younger Youth (14-18)	21		86	
	Older Youth (19-21)	7		19	
	Out-of-School Youth	22		77	
	In-School Youth	6		28	

\* Data suppressed for confidentiality purposes

## WIA Quarterly Report (ETA Form 9090)

East Cascades WIB  
PY 2016 Qtr-4

Cumulative Time Period	Youth	Single Quarter		Cumulative 4-Quarter		Neg. Perf. (80%)
		Value	Numerator Denominator	Value	Numerator Denominator	
10/1/2015 - 9/30/2016	Placement in Employment or Education	50.0%	9 18	73.2%	60 82	
10/1/2015 - 9/30/2016	Attainment of a Degree or Certificate	72.2%	13 18	65.9%	56 85	
7/1/2016 - 6/30/2017	Literacy and Numeracy Gains	57.1%	8 14	57.4%	35 61	
Cumulative Time Period	Entered Employment Rate	Value	Numerator Denominator	Value	Numerator Denominator	Neg. Perf. (80%)
10/1/2015 - 9/30/2016	Adults	61.5%	1,026 1,669	64.5%	6,065 9,400	
10/1/2015 - 9/30/2016	Dislocated Workers	62.8%	722 1,149	65.4%	4,649 7,107	
10/1/2015 - 9/30/2016	National Emergency Grant	60.0%	6 10	76.4%	42 55	
10/1/2015 - 9/30/2016	Older Youth (19-21) Program Results	0.0%	0 0	81.3%	13 16	
10/1/2015 - 9/30/2016	Veterans	62.5%	85 136	62.3%	469 753	
Cumulative Time Period	Retention Rate	Value	Numerator Denominator	Value	Numerator Denominator	Neg. Perf. (80%)
4/1/2015 - 3/31/2016	Adults	85.0%	2,457 2,889	85.0%	7,174 8,443	
4/1/2015 - 3/31/2016	Dislocated Workers	85.8%	1,982 2,310	85.4%	5,539 6,489	
4/1/2015 - 3/31/2016	National Emergency Grant	94.7%	18 19	90.2%	119 132	
4/1/2015 - 3/31/2016	Older Youth (19-21) Program Results	83.3%	* *	70.6%	12 17	
4/1/2015 - 3/31/2016	Veterans	82.8%	183 221	81.8%	554 677	
Cumulative Time Period	Six-Months Average Earnings	Value	Numerator Denominator	Value	Numerator Denominator	Neg. Perf. (80%)
4/1/2015 - 3/31/2016	Adults	\$16,356	40,185,945 2,457	\$15,376	110,304,620 7,174	
4/1/2015 - 3/31/2016	Dislocated Workers	\$17,075	33,842,895 1,982	\$16,229	89,891,492 5,539	
4/1/2015 - 3/31/2016	National Emergency Grant	\$22,184	399,308 18	\$16,542	1,968,477 119	
4/1/2015 - 3/31/2016	Older Youth (19-21) Program Results	\$727	4,364 6	\$3,078	46,174 15	
4/1/2015 - 3/31/2016	Veterans	\$19,613	3,589,146 183	\$17,173	9,513,959 554	
Cumulative Time Period	Employment and Credential Rate	Value	Numerator Denominator	Value	Numerator Denominator	
10/1/2015 - 9/30/2016	Adults	19.5%	8 41	27.9%	38 136	
10/1/2015 - 9/30/2016	Dislocated Workers	24.1%	7 29	31.5%	35 111	
10/1/2015 - 9/30/2016	Older Youth (19-21) Program Results	0.0%	0 0	35.0%	7 20	

\* Data suppressed for confidentiality purposes

## WIA Quarterly Report (ETA Form 9090)

East Cascades WIB  
PY 2016 Qtr-4

Cumulative Time Period	<b>Credential Attainment</b>	Value	Numerator Denominator	Value	Numerator Denominator
10/1/2015 - 9/30/2016	Adults	22.7%	10 44	31.7%	45 142
10/1/2015 - 9/30/2016	Dislocated Workers	29.0%	9 31	36.5%	42 115
10/1/2015 - 9/30/2016	National Emergency Grant	23.1%	* *	33.9%	19 56
10/1/2015 - 9/30/2016	Youth (14-21) Program Results	72.2%	13 18	65.9%	56 85
Cumulative Time Period	<b>Veteran Priority of Service</b>	Value	Numerator Denominator	Value	Numerator Denominator
7/1/2016 - 6/30/2017	Received a Service During the Entry Period	100.0%	171 171	100.0%	1,123 1,123
7/1/2016 - 6/30/2017	Received a Staff Assisted Service During the Entry Period	95.3%	163 171	69.3%	778 1,123

Performance was Calculated: 8/9/2017 2:05:14 PM

Office of Community Colleges and Workforce Development

East Cascades WIB  
Program Year 2016 Rolling 4 Quarters

**Adult Entered Employment**

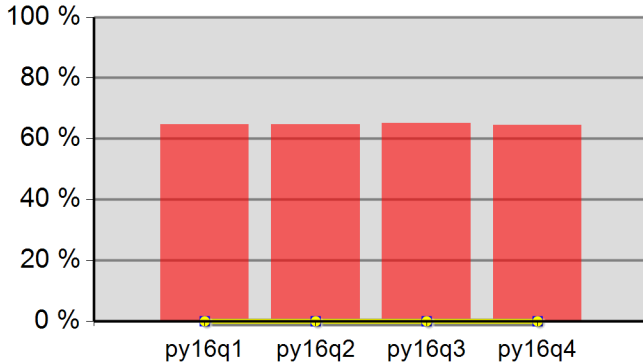

64.7%	64.6%	65.1%	64.5%
Neg Level	0.0%	80% Neg	0.0%

**DW Entered Employment**

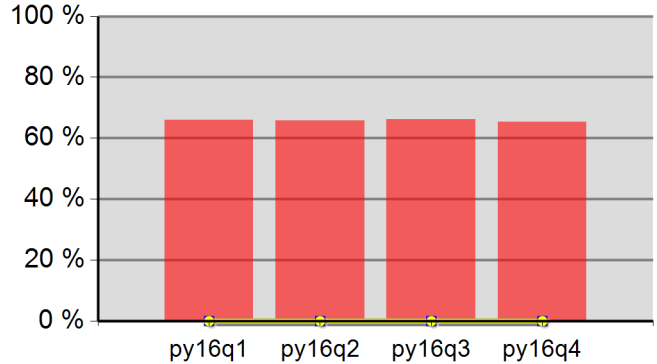

65.9%	65.7%	66.1%	65.4%
Neg Level	0.0%	80% Neg	0.0%

**Adult Retention**

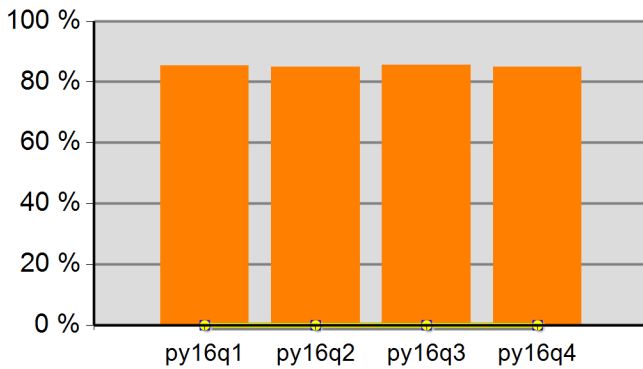

85.3%	84.9%	85.6%	85.0%
Neg Level	0.0%	80% Neg	0.0%

**DW Retention**

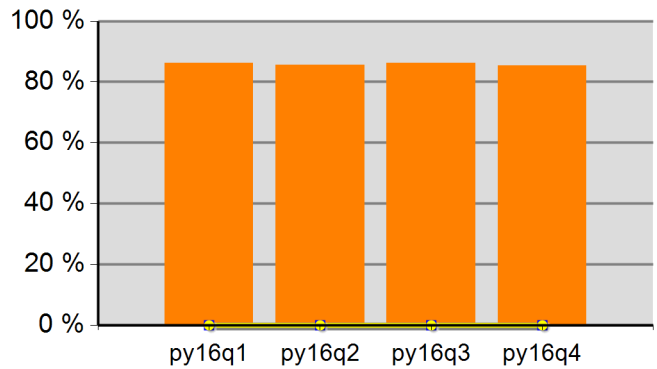

86.3%	85.5%	86.3%	85.4%
Neg Level	0.0%	80% Neg	0.0%

**Adult Average Earnings**

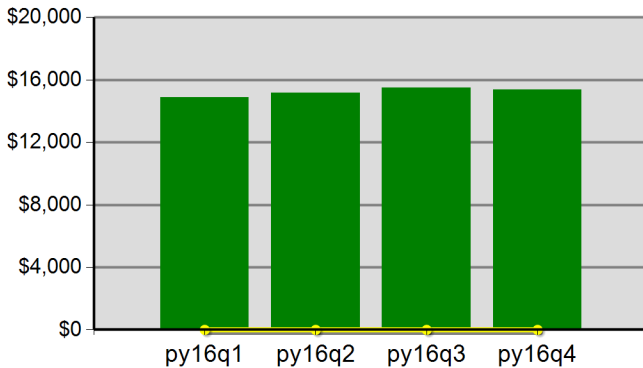

\$148.8	\$151.8	\$154.9	\$153.8
Neg Level		80% Neg	\$0.0

**DW Average Earnings**

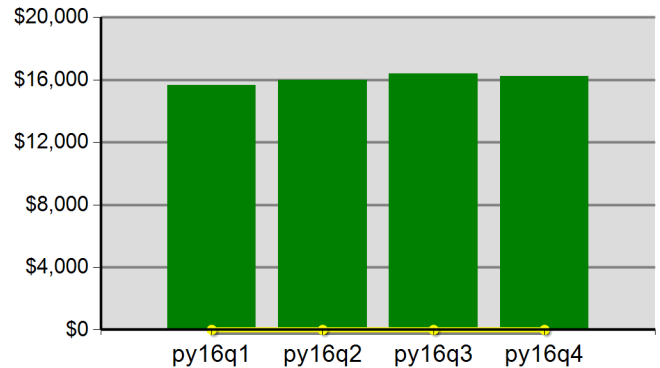

\$156.4	\$159.9	\$164.0	\$162.3
Neg Level		80% Neg	\$0.0

East Cascades WIB  
 Program Year 2016 Rolling 4 Quarters

**Youth Employment or Education**

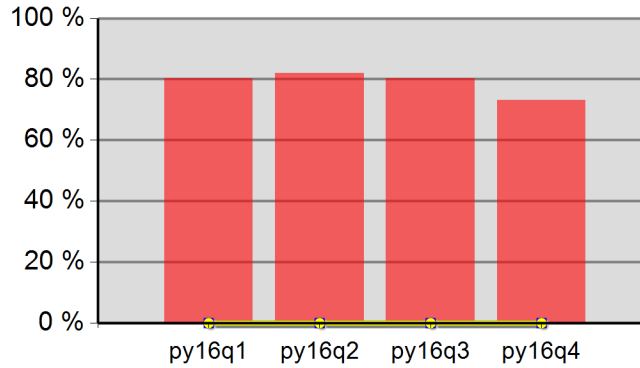

80.3%	81.9%	80.4%	73.2%
Neg Level	0.0%	80% Neg	0.0%

**Youth Degree or Certificate**

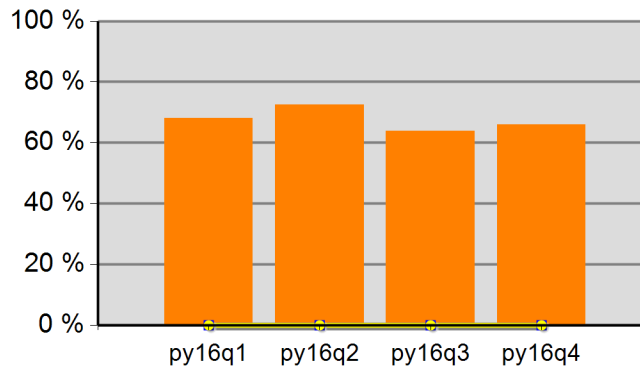

68.0%	72.4%	63.8%	65.9%
Neg Level	0.0%	80% Neg	0.0%

**Youth Literacy and Numeracy Gains**

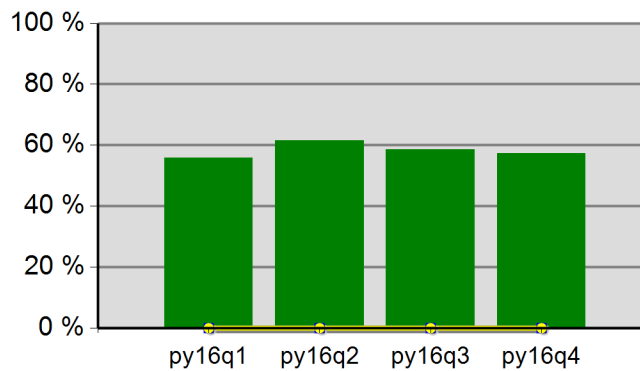

55.9%	61.5%	58.5%	57.4%
Neg Level	0.0%	80% Neg	0.0%

## WIA Quarterly Report (ETA Form 9090)

Eastern Oregon WIB  
PY 2016 Qtr-4

Cumulative Time Period	Participants	Single Quarter		Cumulative 4-Qtr	
		Value		Value	
7/1/2016 - 6/30/2017	<b>Total Adult Customers</b>	2,012		8,769	
	Total Adults (self-service only)	98		2,495	
	WIA Adult	2,010		8,764	
	WIA Dislocated Worker	1,353		4,661	
	National Emergency Grant	19		38	
	<b>Total Veterans</b>	150		640	
	Post 9/11 Era Veterans	53		247	
	Post 9/11 Era Veterans Receiving Intensive Services	*		9	
	TAP Workshop Veterans	12		43	
	<b>Received Training Services</b>	110		174	
	Received Training Services - Adults	110		174	
	Received Training Services - Dislocated Workers	68		112	
	Received Training Services - NEG	13		29	
	<b>Total Youth (14-21)</b>	74		112	
	Younger Youth (14-18)	42		61	
	Older Youth (19-21)	32		51	
	Out-of-School Youth	62		97	
	In-School Youth	12		15	
4/1/2016 - 3/31/2017	<b>Total Adult Customers</b>	2,050		9,214	
	Total Adults (self-service only)	190		3,673	
	WIA Adult	2,050		9,211	
	WIA Dislocated Worker	1,524		4,129	
	National Emergency Grant	*		41	
	<b>Total Veterans</b>	166		655	
	Post 9/11 Era Veterans	57		257	
	Post 9/11 Era Veterans Receiving Intensive Services	*		6	
	TAP Workshop Veterans	12		38	
	<b>Received Training Services</b>	21		102	
	Received Training Services - Adults	21		102	
	Received Training Services - Dislocated Workers	16		74	
	Received Training Services - NEG	*		33	
	<b>Total Youth (14-21)</b>	6		58	
	Younger Youth (14-18)	*		29	
	Older Youth (19-21)	*		29	
	Out-of-School Youth	6		51	
	In-School Youth	0		7	

\* Data suppressed for confidentiality purposes

## WIA Quarterly Report (ETA Form 9090)

Eastern Oregon WIB  
PY 2016 Qtr-4

Cumulative Time Period	Youth	Single Quarter		Cumulative 4-Quarter		Neg. Perf. (80%)
		Value	Numerator Denominator	Value	Numerator Denominator	
10/1/2015 - 9/30/2016	Placement in Employment or Education	60.0%	9 15	61.2%	30 49	
10/1/2015 - 9/30/2016	Attainment of a Degree or Certificate	50.0%	6 12	45.7%	21 46	
7/1/2016 - 6/30/2017	Literacy and Numeracy Gains	9.1%	* *	10.4%	* *	
Cumulative Time Period	Entered Employment Rate	Value	Numerator Denominator	Value	Numerator Denominator	Neg. Perf. (80%)
10/1/2015 - 9/30/2016	Adults	64.2%	519 809	68.6%	3,074 4,478	
10/1/2015 - 9/30/2016	Dislocated Workers	64.4%	336 522	70.8%	2,356 3,327	
10/1/2015 - 9/30/2016	National Emergency Grant	83.3%	* *	84.4%	27 32	
10/1/2015 - 9/30/2016	Older Youth (19-21) Program Results	75.0%	6 8	66.7%	16 24	
10/1/2015 - 9/30/2016	Veterans	70.7%	41 58	66.1%	230 348	
Cumulative Time Period	Retention Rate	Value	Numerator Denominator	Value	Numerator Denominator	Neg. Perf. (80%)
4/1/2015 - 3/31/2016	Adults	88.5%	1,319 1,490	85.9%	3,674 4,275	
4/1/2015 - 3/31/2016	Dislocated Workers	89.1%	1,092 1,226	86.5%	2,817 3,255	
4/1/2015 - 3/31/2016	National Emergency Grant	100.0%	8 8	95.8%	46 48	
4/1/2015 - 3/31/2016	Older Youth (19-21) Program Results	100.0%	* *	86.7%	13 15	
4/1/2015 - 3/31/2016	Veterans	88.4%	99 112	89.3%	283 317	
Cumulative Time Period	Six-Months Average Earnings	Value	Numerator Denominator	Value	Numerator Denominator	Neg. Perf. (80%)
4/1/2015 - 3/31/2016	Adults	\$17,741	23,400,440 1,319	\$15,308	56,240,253 3,674	
4/1/2015 - 3/31/2016	Dislocated Workers	\$18,684	20,402,583 1,092	\$16,309	45,942,045 2,817	
4/1/2015 - 3/31/2016	National Emergency Grant	\$21,698	173,587 8	\$25,869	1,189,988 46	
4/1/2015 - 3/31/2016	Older Youth (19-21) Program Results	\$3,683	* *	\$4,163	58,284 14	
4/1/2015 - 3/31/2016	Veterans	\$20,930	2,072,084 99	\$17,621	4,986,679 283	
Cumulative Time Period	Employment and Credential Rate	Value	Numerator Denominator	Value	Numerator Denominator	Neg. Perf. (80%)
10/1/2015 - 9/30/2016	Adults	25.0%	6 24	34.0%	35 103	
10/1/2015 - 9/30/2016	Dislocated Workers	25.0%	* *	37.2%	29 78	
10/1/2015 - 9/30/2016	Older Youth (19-21) Program Results	12.5%	* *	14.3%	* *	

\* Data suppressed for confidentiality purposes

## WIA Quarterly Report (ETA Form 9090)

Eastern Oregon WIB  
PY 2016 Qtr-4

Cumulative Time Period	<b>Credential Attainment</b>	Value	Numerator Denominator	Value	Numerator Denominator
10/1/2015 - 9/30/2016	Adults	29.2%	7 24	37.9%	39 103
10/1/2015 - 9/30/2016	Dislocated Workers	25.0%	* *	41.0%	32 78
10/1/2015 - 9/30/2016	National Emergency Grant	37.5%	* *	57.1%	20 35
10/1/2015 - 9/30/2016	Youth (14-21) Program Results	50.0%	6 12	45.7%	21 46
Cumulative Time Period	<b>Veteran Priority of Service</b>	Value	Numerator Denominator	Value	Numerator Denominator
7/1/2016 - 6/30/2017	Received a Service During the Entry Period	100.0%	93 93	100.0%	581 581
7/1/2016 - 6/30/2017	Received a Staff Assisted Service During the Entry Period	97.8%	91 93	65.2%	379 581

Performance was Calculated: 8/9/2017 2:05:18 PM

\* Data suppressed for confidentiality purposes



Office of Community Colleges and Workforce Development

Eastern Oregon WIB  
Program Year 2016 Rolling 4 Quarters

**Adult Entered Employment**

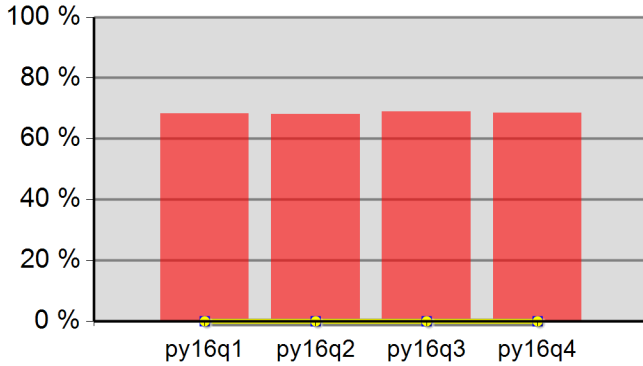

68.2%	68.1%	68.9%	68.6%
Neg Level	0.0%	80% Neg	0.0%

**DW Entered Employment**

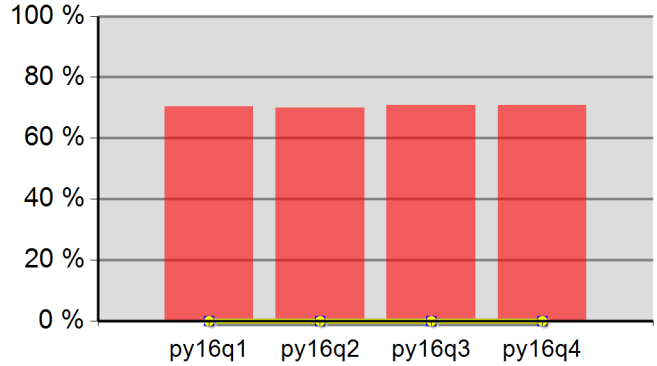

70.4%	70.0%	70.9%	70.8%
Neg Level	0.0%	80% Neg	0.0%

**Adult Retention**

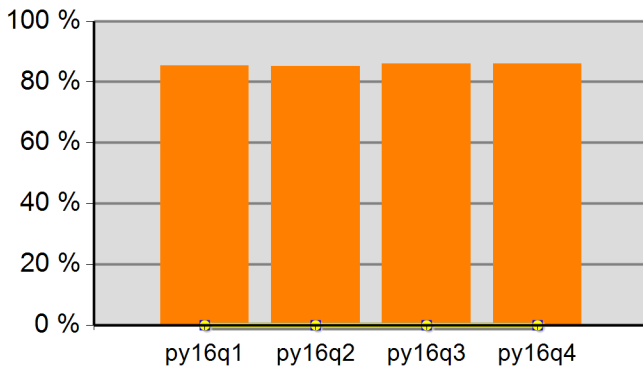

85.3%	85.2%	85.9%	85.9%
Neg Level	0.0%	80% Neg	0.0%

**DW Retention**

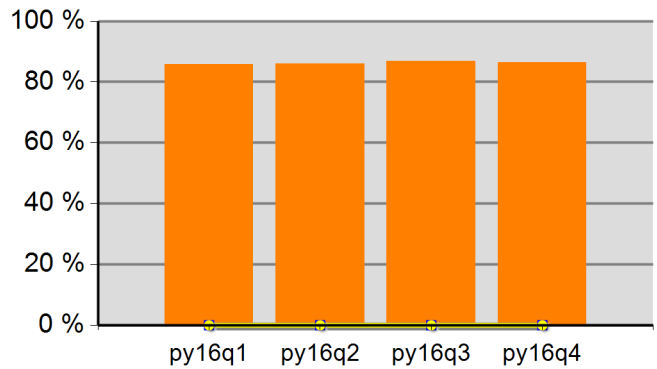

85.7%	86.0%	86.8%	86.5%
Neg Level	0.0%	80% Neg	0.0%

**Adult Average Earnings**

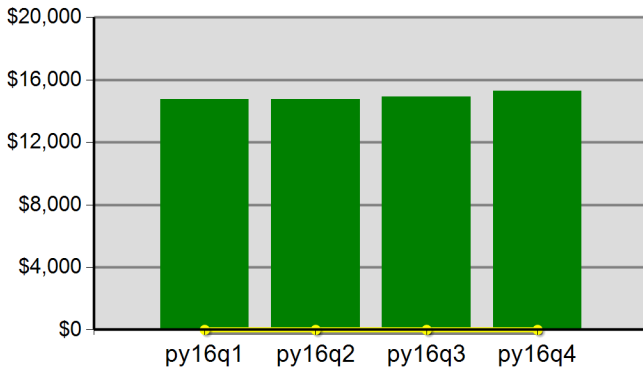

\$147.5	\$147.5	\$149.3	\$153.1
Neg Level		80% Neg	\$0.0

**DW Average Earnings**

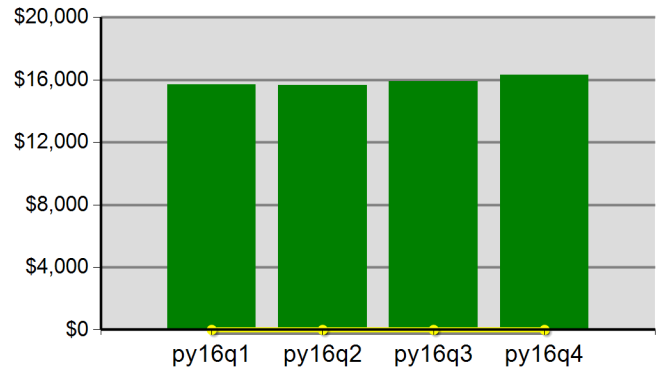

\$157.2	\$156.4	\$159.0	\$163.1
Neg Level		80% Neg	\$0.0

Eastern Oregon WIB  
 Program Year 2016 Rolling 4 Quarters

**Youth Employment or Education**

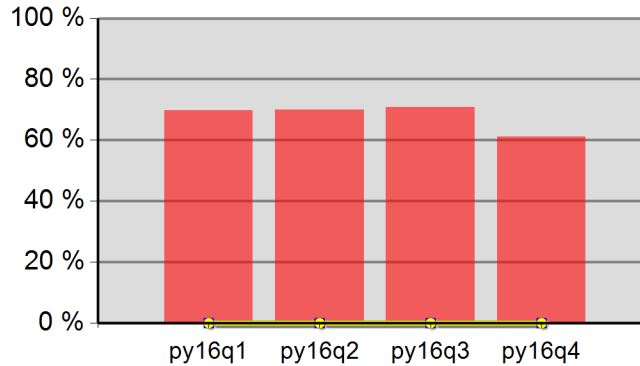

69.7%	70.0%	70.8%	61.2%
Neg Level	0.0%	80% Neg	0.0%

**Youth Degree or Certificate**

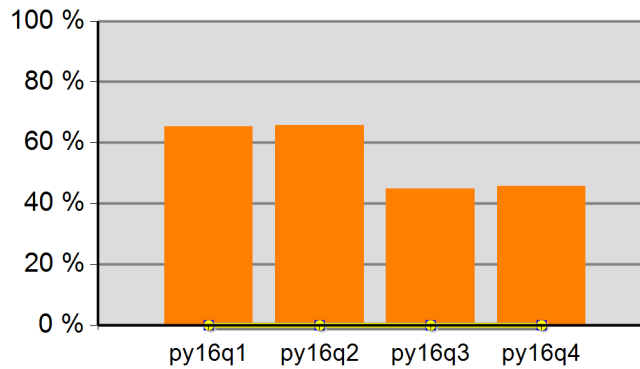

65.3%	65.8%	44.9%	45.7%
Neg Level	0.0%	80% Neg	0.0%

**Youth Literacy and Numeracy Gains**

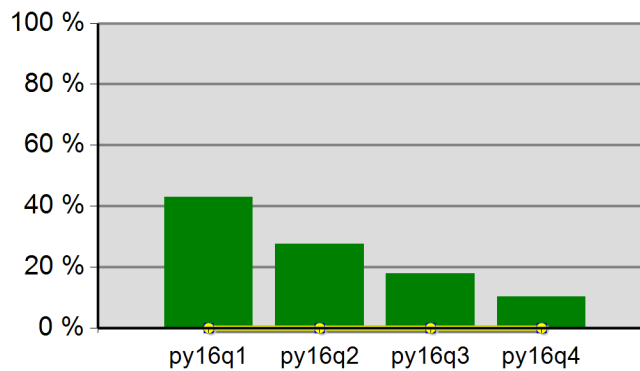

42.9%	27.5%	17.8%	10.4%
Neg Level	0.0%	80% Neg	0.0%