

## WIA Quarterly Report (ETA Form 9090)

Statewide  
PY 2017 Qtr-2

Cumulative Time Period	Participants	Single Quarter		Cumulative 4-Qtr	
		Value		Value	
1/1/2017 - 12/31/2017	<b>Total Adult Customers</b>	63,072		116,739	
	Total Adults (self-service only)	0		0	
	WIA Adult	63,060		116,717	
	WIA Dislocated Worker	45,613		85,657	
	National Emergency Grant	650		1,026	
	<b>Total Veterans</b>	4,689		8,729	
	Post 9/11 Era Veterans	1,633		3,070	
	Post 9/11 Era Veterans Receiving Intensive Services	56		121	
	TAP Workshop Veterans	450		839	
	<b>Received Training Services</b>	1,810		3,568	
	Received Training Services - Adults	1,810		3,566	
	Received Training Services - Dislocated Workers	961		1,882	
	Received Training Services - NEG	240		582	
	<b>Total Youth (14-21)</b>	1,670		2,267	
	Younger Youth (14-18)	1,054		1,428	
	Older Youth (19-21)	616		839	
	Out-of-School Youth	1,434		1,916	
In-School Youth	236		351		
Cumulative Time Period	Exiters	Value		Value	
10/1/2016 - 9/30/2017	<b>Total Adult Customers</b>	48,712		101,993	
	Total Adults (self-service only)	0		0	
	WIA Adult	48,699		101,974	
	WIA Dislocated Worker	35,113		75,828	
	National Emergency Grant	431		684	
	<b>Total Veterans</b>	3,682		7,703	
	Post 9/11 Era Veterans	1,324		2,704	
	Post 9/11 Era Veterans Receiving Intensive Services	66		117	
	TAP Workshop Veterans	367		763	
	<b>Received Training Services</b>	1,544		2,686	
	Received Training Services - Adults	1,542		2,684	
	Received Training Services - Dislocated Workers	832		1,403	
	Received Training Services - NEG	304		503	
	<b>Total Youth (14-21)</b>	693		1,102	
	Younger Youth (14-18)	434		678	
	Older Youth (19-21)	259		424	
	Out-of-School Youth	569		892	
In-School Youth	124		210		

\* Data suppressed for confidentiality purposes

## WIA Quarterly Report (ETA Form 9090)

Statewide  
PY 2017 Qtr-2

		Single Quarter		Cumulative 4-Quarter		
Cumulative Time Period	Youth	Value	Numerator Denominator	Value	Numerator Denominator	Neg. Perf. (80%)
4/1/2016 - 3/31/2017	Placement in Employment or Education	61.0%	199 326	62.8%	479 763	
4/1/2016 - 3/31/2017	Attainment of a Degree or Certificate	70.9%	73 103	77.4%	222 287	
1/1/2017 - 12/31/2017	Literacy and Numeracy Gains	24.6%	118 479	29.2%	274 938	
Cumulative Time Period	Entered Employment Rate	Value	Numerator Denominator	Value	Numerator Denominator	Neg. Perf. (80%)
4/1/2016 - 3/31/2017	Adults	62.8%	27,752 44,159	64.5%	55,871 86,576	
4/1/2016 - 3/31/2017	Dislocated Workers	63.0%	21,581 34,257	64.9%	42,794 65,945	
4/1/2016 - 3/31/2017	National Emergency Grant	76.1%	166 218	79.2%	433 547	
4/1/2016 - 3/31/2017	Older Youth (19-21) Program Results	62.8%	81 129	67.8%	179 264	
4/1/2016 - 3/31/2017	Veterans	59.2%	1,981 3,348	61.3%	4,039 6,592	
Cumulative Time Period	Retention Rate	Value	Numerator Denominator	Value	Numerator Denominator	Neg. Perf. (80%)
10/1/2015 - 9/30/2016	Adults	83.9%	28,258 33,667	85.8%	62,278 72,605	
10/1/2015 - 9/30/2016	Dislocated Workers	84.3%	20,807 24,690	86.3%	47,128 54,598	
10/1/2015 - 9/30/2016	National Emergency Grant	88.7%	297 335	89.2%	496 556	
10/1/2015 - 9/30/2016	Older Youth (19-21) Program Results	84.1%	95 113	83.3%	160 192	
10/1/2015 - 9/30/2016	Veterans	81.2%	1,998 2,461	84.3%	4,584 5,436	
Cumulative Time Period	Six-Months Average Earnings	Value	Numerator Denominator	Value	Numerator Denominator	Neg. Perf. (80%)
10/1/2015 - 9/30/2016	Adults	\$16,110	455,242,590 28,258	\$16,715	1,040,994,768 62,278	
10/1/2015 - 9/30/2016	Dislocated Workers	\$16,836	350,311,773 20,807	\$17,497	824,599,273 47,128	
10/1/2015 - 9/30/2016	National Emergency Grant	\$17,826	5,294,301 297	\$18,372	9,112,665 496	
10/1/2015 - 9/30/2016	Older Youth (19-21) Program Results	\$5,356	605,247 113	\$4,742	910,378 192	
10/1/2015 - 9/30/2016	Veterans	\$18,161	36,286,008 1,998	\$19,156	87,810,894 4,584	
Cumulative Time Period	Employment and Credential Rate	Value	Numerator Denominator	Value	Numerator Denominator	
4/1/2016 - 3/31/2017	Adults	20.3%	221 1,089	23.2%	519 2,240	
4/1/2016 - 3/31/2017	Dislocated Workers	24.2%	135 558	27.6%	344 1,245	
4/1/2016 - 3/31/2017	Older Youth (19-21) Program Results	30.2%	45 149	34.3%	104 303	

\* Data suppressed for confidentiality purposes

5/7/2018 12:22:33 PM

## WIA Quarterly Report (ETA Form 9090)

Statewide  
PY 2017 Qtr-2

Cumulative Time Period	<b>Credential Attainment</b>	Value	Numerator Denominator	Value	Numerator Denominator
4/1/2016 - 3/31/2017	Adults	24.7%	281 1,136	27.9%	649 2,329
4/1/2016 - 3/31/2017	Dislocated Workers	30.6%	174 568	33.8%	428 1,266
4/1/2016 - 3/31/2017	National Emergency Grant	48.0%	95 198	45.4%	252 555
4/1/2016 - 3/31/2017	Youth (14-21) Program Results	75.0%	111 148	79.4%	312 393
Cumulative Time Period	<b>Veteran Priority of Service</b>	Value	Numerator Denominator	Value	Numerator Denominator
1/1/2017 - 12/31/2017	Received a Service During the Entry Period	100.0%	3,394 3,394	100.0%	7,375 7,375
1/1/2017 - 12/31/2017	Received a Staff Assisted Service During the Entry Period	96.2%	3,265 3,394	95.9%	7,075 7,375

Performance was Calculated: 2/22/2018 12:07:09 PM

Office of Community Colleges and Workforce Development

Statewide  
Program Year 2017 Rolling 4 Quarters

**Adult Entered Employment**

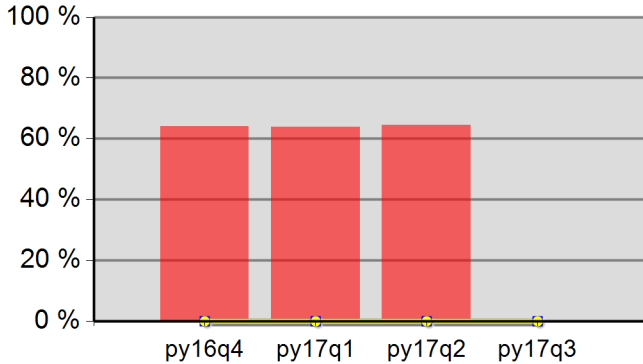

64.1%	63.8%	64.5%	0.0%
Neg Level	0.0%	80% Neg	0.0%

**DW Entered Employment**

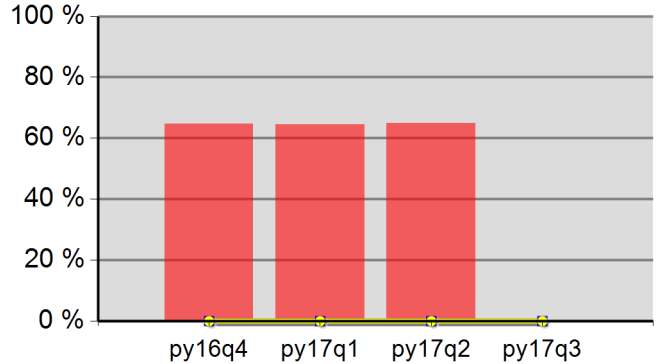

64.8%	64.4%	64.9%	0.0%
Neg Level	0.0%	80% Neg	0.0%

**Adult Retention**

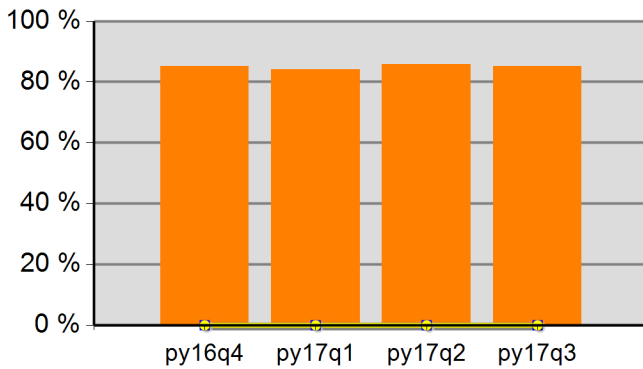

85.1%	84.1%	85.8%	85.1%
Neg Level	0.0%	80% Neg	0.0%

**DW Retention**

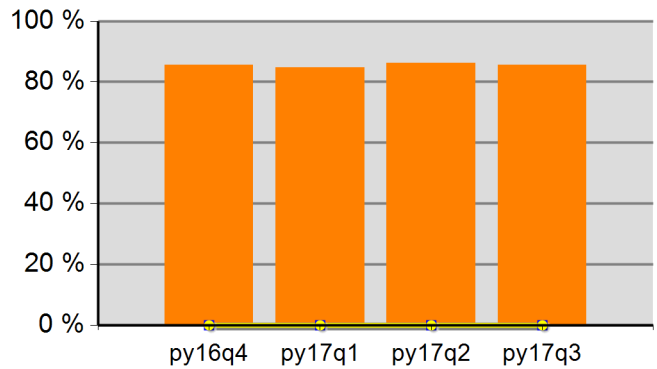

85.5%	84.7%	86.3%	85.6%
Neg Level	0.0%	80% Neg	0.0%

**Adult Average Earnings**

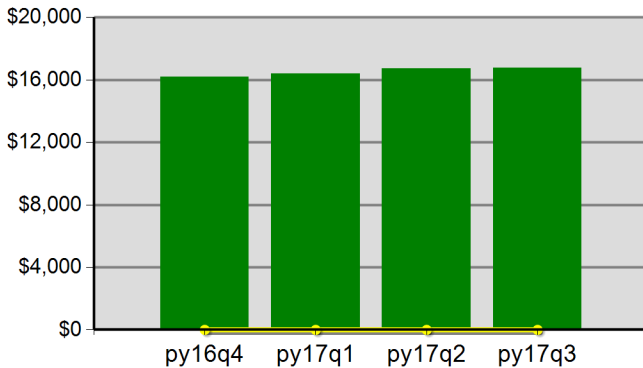

\$162.0	\$163.9	\$167.2	\$167.7
Neg Level		80% Neg	\$0.0

**DW Average Earnings**

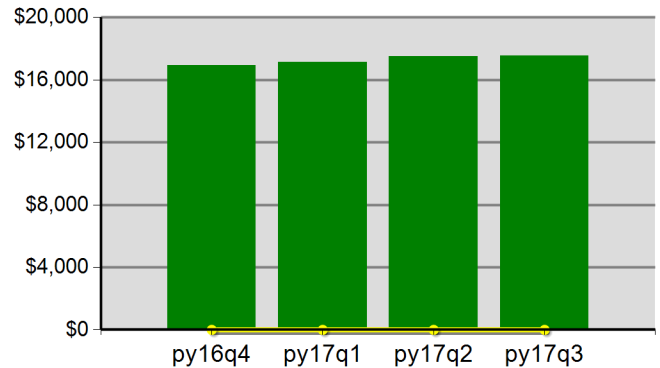

\$169.3	\$171.4	\$175.0	\$175.6
Neg Level		80% Neg	\$0.0

Statewide  
Program Year 2017 Rolling 4 Quarters

**Youth Employment or Education**

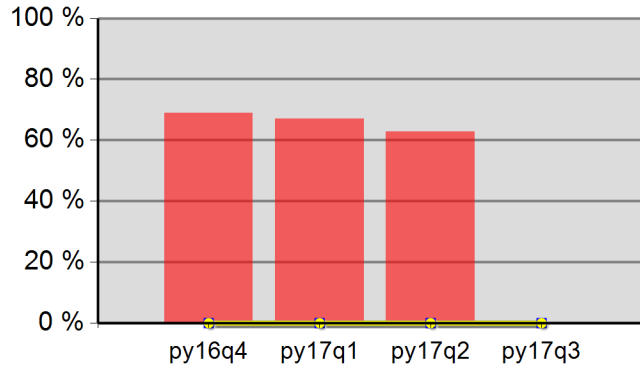

68.9%	67.0%	62.8%	0.0%
Neg Level	0.0%	80% Neg	0.0%

**Youth Degree or Certificate**

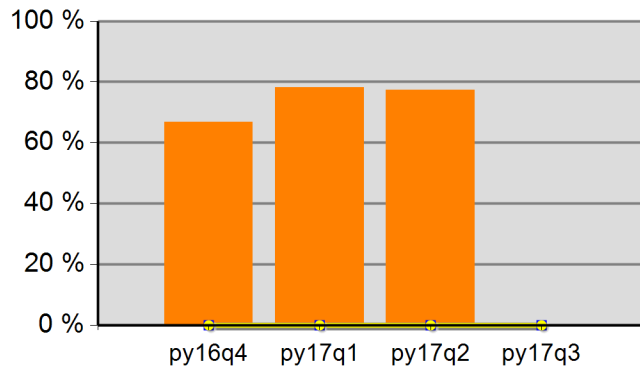

66.8%	78.3%	77.4%	0.0%
Neg Level	0.0%	80% Neg	0.0%

**Youth Literacy and Numeracy Gains**

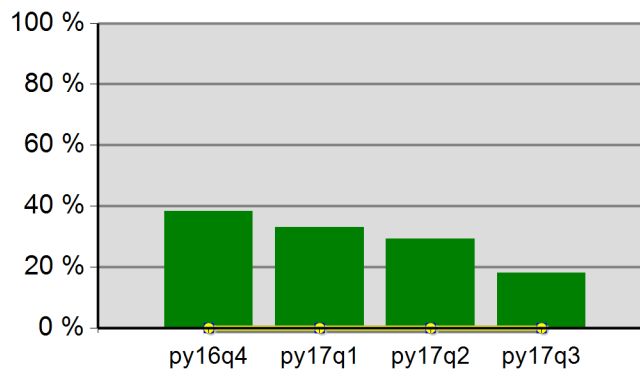

38.3%	33.1%	29.2%	18.2%
Neg Level	0.0%	80% Neg	0.0%

## WIA Quarterly Report (ETA Form 9090)

Oregon Northwest WIB  
PY 2017 Qtr-2

Cumulative Time Period	Participants	Single Quarter		Cumulative 4-Qtr	
		Value		Value	
1/1/2017 - 12/31/2017	<b>Total Adult Customers</b>	2,572		4,772	
	Total Adults (self-service only)	0		0	
	WIA Adult	2,570		4,770	
	WIA Dislocated Worker	1,929		3,563	
	National Emergency Grant	11		11	
	<b>Total Veterans</b>	205		385	
	Post 9/11 Era Veterans	60		114	
	Post 9/11 Era Veterans Receiving Intensive Services	*		*	
	TAP Workshop Veterans	20		32	
	<b>Received Training Services</b>	69		159	
	Received Training Services - Adults	69		159	
	Received Training Services - Dislocated Workers	38		82	
	Received Training Services - NEG	0		11	
	<b>Total Youth (14-21)</b>	106		123	
	Younger Youth (14-18)	75		87	
	Older Youth (19-21)	31		36	
	Out-of-School Youth	88		100	
	In-School Youth	18		23	
Cumulative Time Period	<b>Exiters</b>	Value		Value	
10/1/2016 - 9/30/2017	<b>Total Adult Customers</b>	1,938		4,274	
	Total Adults (self-service only)	0		0	
	WIA Adult	1,936		4,272	
	WIA Dislocated Worker	1,400		3,184	
	National Emergency Grant	8		8	
	<b>Total Veterans</b>	141		354	
	Post 9/11 Era Veterans	42		105	
	Post 9/11 Era Veterans Receiving Intensive Services	*		*	
	TAP Workshop Veterans	12		29	
	<b>Received Training Services</b>	84		118	
	Received Training Services - Adults	84		118	
	Received Training Services - Dislocated Workers	34		49	
	Received Training Services - NEG	8		8	
	<b>Total Youth (14-21)</b>	21		40	
	Younger Youth (14-18)	13		26	
	Older Youth (19-21)	8		14	
	Out-of-School Youth	18		32	
	In-School Youth	*		8	

\* Data suppressed for confidentiality purposes

## WIA Quarterly Report (ETA Form 9090)

Oregon Northwest WIB  
PY 2017 Qtr-2

		Single Quarter		Cumulative 4-Quarter		
Cumulative Time Period	Youth	Value	Numerator Denominator	Value	Numerator Denominator	Neg. Perf. (80%)
4/1/2016 - 3/31/2017	Placement in Employment or Education	63.2%	12 19	61.8%	21 34	
4/1/2016 - 3/31/2017	Attainment of a Degree or Certificate	83.3%	* *	85.7%	6 7	
1/1/2017 - 12/31/2017	Literacy and Numeracy Gains	55.6%	* *	53.6%	15 28	
Cumulative Time Period	Entered Employment Rate	Value	Numerator Denominator	Value	Numerator Denominator	Neg. Perf. (80%)
4/1/2016 - 3/31/2017	Adults	60.1%	1,055 1,756	61.8%	2,050 3,318	
4/1/2016 - 3/31/2017	Dislocated Workers	60.2%	808 1,343	62.0%	1,546 2,492	
4/1/2016 - 3/31/2017	National Emergency Grant	0.0%	0 0	100.0%	* *	
4/1/2016 - 3/31/2017	Older Youth (19-21) Program Results	83.3%	* *	66.7%	8 12	
4/1/2016 - 3/31/2017	Veterans	60.0%	105 175	64.0%	212 331	
Cumulative Time Period	Retention Rate	Value	Numerator Denominator	Value	Numerator Denominator	Neg. Perf. (80%)
10/1/2015 - 9/30/2016	Adults	84.0%	1,046 1,245	85.3%	2,330 2,732	
10/1/2015 - 9/30/2016	Dislocated Workers	83.8%	759 906	85.7%	1,756 2,050	
10/1/2015 - 9/30/2016	National Emergency Grant	80.0%	* *	90.9%	10 11	
10/1/2015 - 9/30/2016	Older Youth (19-21) Program Results	100.0%	* *	87.5%	7 8	
10/1/2015 - 9/30/2016	Veterans	77.5%	100 129	82.8%	221 267	
Cumulative Time Period	Six-Months Average Earnings	Value	Numerator Denominator	Value	Numerator Denominator	Neg. Perf. (80%)
10/1/2015 - 9/30/2016	Adults	\$14,294	14,951,325 1,046	\$15,165	35,333,544 2,330	
10/1/2015 - 9/30/2016	Dislocated Workers	\$14,352	10,893,444 759	\$15,611	27,413,764 1,756	
10/1/2015 - 9/30/2016	National Emergency Grant	\$14,793	* *	\$16,492	164,917 10	
10/1/2015 - 9/30/2016	Older Youth (19-21) Program Results	\$4,761	* *	\$3,999	31,995 8	
10/1/2015 - 9/30/2016	Veterans	\$16,710	1,670,957 100	\$18,641	4,119,726 221	
Cumulative Time Period	Employment and Credential Rate	Value	Numerator Denominator	Value	Numerator Denominator	
4/1/2016 - 3/31/2017	Adults	21.2%	7 33	23.0%	20 87	
4/1/2016 - 3/31/2017	Dislocated Workers	14.3%	* *	20.8%	10 48	
4/1/2016 - 3/31/2017	Older Youth (19-21) Program Results	66.7%	* *	50.0%	7 14	

\* Data suppressed for confidentiality purposes

## WIA Quarterly Report (ETA Form 9090)

Oregon Northwest WIB  
PY 2017 Qtr-2

Cumulative Time Period	Credential Attainment	Value	Numerator Denominator	Value	Numerator Denominator
4/1/2016 - 3/31/2017	Adults	23.5%	8 34	27.5%	25 91
4/1/2016 - 3/31/2017	Dislocated Workers	20.0%	* *	24.5%	12 49
4/1/2016 - 3/31/2017	National Emergency Grant	0.0%	0 0	80.0%	* *
4/1/2016 - 3/31/2017	Youth (14-21) Program Results	87.5%	7 8	83.3%	10 12
Cumulative Time Period	Veteran Priority of Service	Value	Numerator Denominator	Value	Numerator Denominator
1/1/2017 - 12/31/2017	Received a Service During the Entry Period	100.0%	137 137	100.0%	325 325
1/1/2017 - 12/31/2017	Received a Staff Assisted Service During the Entry Period	94.2%	129 137	93.2%	303 325

Performance was Calculated: 2/22/2018 12:07:17 PM



Office of Community Colleges and Workforce Development

Oregon Northwest WIB  
Program Year 2017 Rolling 4 Quarters

**Adult Entered Employment**

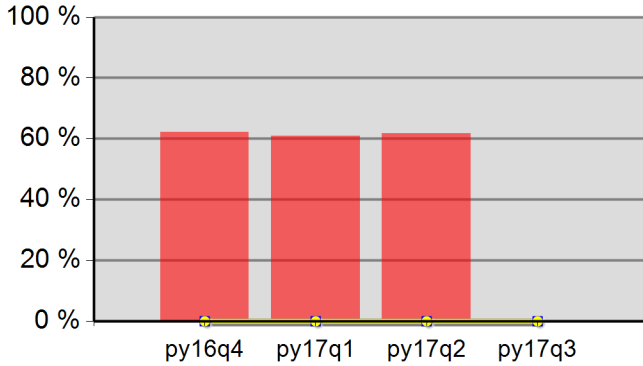

62.2%	61.0%	61.8%	0.0%
Neg Level	0.0%	80% Neg	0.0%

**DW Entered Employment**

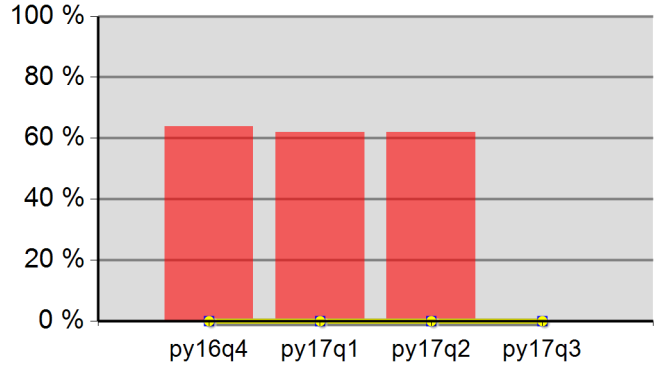

63.9%	61.9%	62.0%	0.0%
Neg Level	0.0%	80% Neg	0.0%

**Adult Retention**

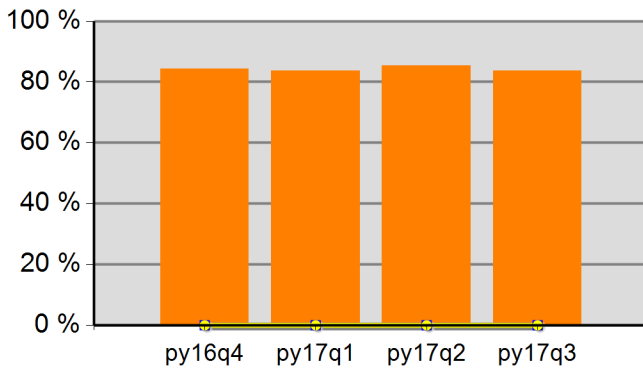

84.3%	83.6%	85.3%	83.6%
Neg Level	0.0%	80% Neg	0.0%

**DW Retention**

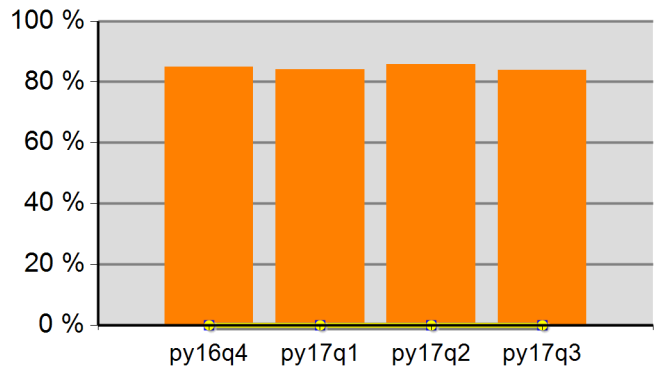

85.0%	84.1%	85.7%	83.8%
Neg Level	0.0%	80% Neg	0.0%

**Adult Average Earnings**

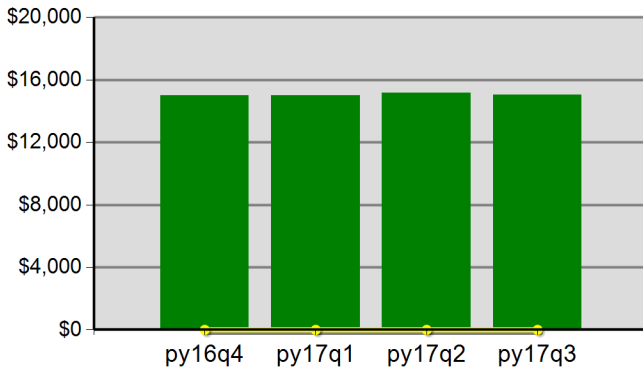

\$149.8	\$149.8	\$151.6	\$150.6
Neg Level		80% Neg	\$0.0

**DW Average Earnings**

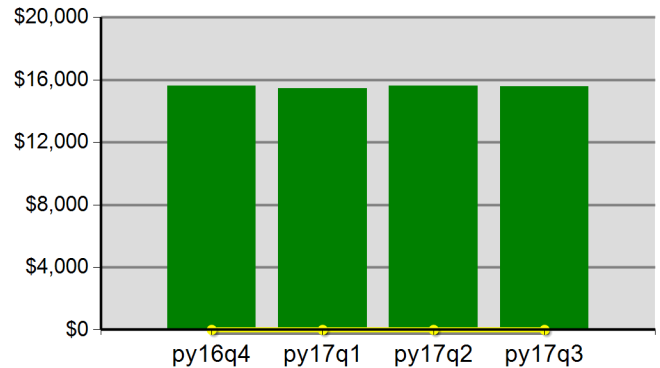

\$156.1	\$154.6	\$156.1	\$155.9
Neg Level		80% Neg	\$0.0

Office of Community Colleges and Workforce Development

Oregon Northwest WIB  
Program Year 2017 Rolling 4 Quarters

**Youth Employment or Education**

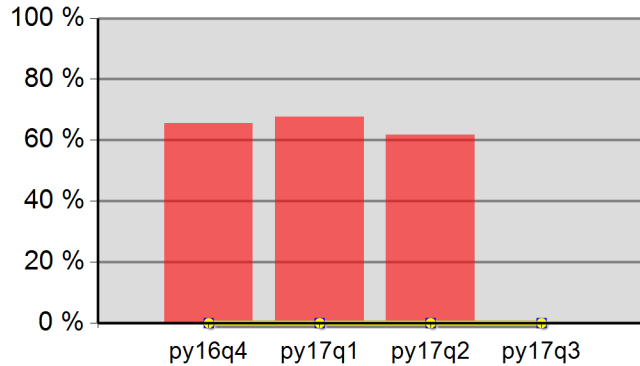

65.6%	67.6%	61.8%	0.0%
Neg Level	0.0%	80% Neg	0.0%

**Youth Degree or Certificate**

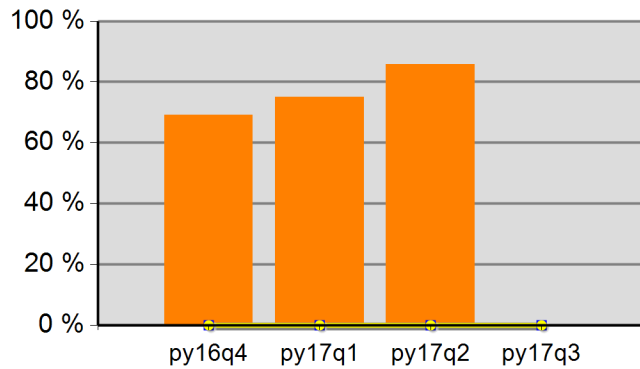

69.2%	75.0%	85.7%	0.0%
Neg Level	0.0%	80% Neg	0.0%

**Youth Literacy and Numeracy Gains**

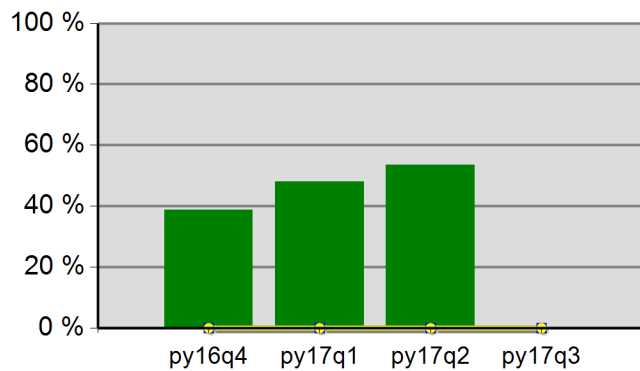

38.7%	48.1%	53.6%	0.0%
Neg Level	0.0%	80% Neg	0.0%

## WIA Quarterly Report (ETA Form 9090)

Worksystems, Inc.  
PY 2017 Qtr-2

Cumulative Time Period	Participants	Single Quarter		Cumulative 4-Qtr	
		Value		Value	
1/1/2017 - 12/31/2017	<b>Total Adult Customers</b>	24,267		43,154	
	Total Adults (self-service only)	0		0	
	WIA Adult	24,267		43,153	
	WIA Dislocated Worker	17,440		31,545	
	National Emergency Grant	444		596	
	<b>Total Veterans</b>	1,553		2,753	
	Post 9/11 Era Veterans	559		992	
	Post 9/11 Era Veterans Receiving Intensive Services	20		43	
	TAP Workshop Veterans	134		245	
	<b>Received Training Services</b>	703		1,307	
	Received Training Services - Adults	703		1,307	
	Received Training Services - Dislocated Workers	346		635	
	Received Training Services - NEG	159		316	
	<b>Total Youth (14-21)</b>	407		568	
	Younger Youth (14-18)	217		310	
	Older Youth (19-21)	190		258	
	Out-of-School Youth	366		500	
	In-School Youth	41		68	
Cumulative Time Period	Exiters	Value		Value	
10/1/2016 - 9/30/2017	<b>Total Adult Customers</b>	18,517		36,886	
	Total Adults (self-service only)	0		0	
	WIA Adult	18,517		36,885	
	WIA Dislocated Worker	13,552		27,613	
	National Emergency Grant	237		313	
	<b>Total Veterans</b>	1,228		2,418	
	Post 9/11 Era Veterans	460		857	
	Post 9/11 Era Veterans Receiving Intensive Services	21		36	
	TAP Workshop Veterans	123		230	
	<b>Received Training Services</b>	510		908	
	Received Training Services - Adults	510		908	
	Received Training Services - Dislocated Workers	268		441	
	Received Training Services - NEG	147		201	
	<b>Total Youth (14-21)</b>	232		329	
	Younger Youth (14-18)	132		191	
	Older Youth (19-21)	100		138	
	Out-of-School Youth	199		271	
	In-School Youth	33		58	

\* Data suppressed for confidentiality purposes

## WIA Quarterly Report (ETA Form 9090)

Worksystems, Inc.  
PY 2017 Qtr-2

		Single Quarter		Cumulative 4-Quarter		
Cumulative Time Period	Youth	Value	Numerator Denominator	Value	Numerator Denominator	Neg. Perf. (80%)
4/1/2016 - 3/31/2017	Placement in Employment or Education	61.7%	50 81	66.3%	118 178	
4/1/2016 - 3/31/2017	Attainment of a Degree or Certificate	73.3%	22 30	80.0%	64 80	
1/1/2017 - 12/31/2017	Literacy and Numeracy Gains	25.8%	40 155	34.1%	105 308	
Cumulative Time Period	Entered Employment Rate	Value	Numerator Denominator	Value	Numerator Denominator	Neg. Perf. (80%)
4/1/2016 - 3/31/2017	Adults	62.6%	10,127 16,175	64.3%	21,377 33,261	
4/1/2016 - 3/31/2017	Dislocated Workers	62.1%	7,860 12,647	64.2%	16,499 25,704	
4/1/2016 - 3/31/2017	National Emergency Grant	64.8%	46 71	74.1%	123 166	
4/1/2016 - 3/31/2017	Older Youth (19-21) Program Results	70.0%	21 30	68.5%	37 54	
4/1/2016 - 3/31/2017	Veterans	59.5%	632 1,063	61.1%	1,341 2,195	
Cumulative Time Period	Retention Rate	Value	Numerator Denominator	Value	Numerator Denominator	Neg. Perf. (80%)
10/1/2015 - 9/30/2016	Adults	84.9%	10,926 12,871	85.8%	22,442 26,161	
10/1/2015 - 9/30/2016	Dislocated Workers	85.4%	8,147 9,544	86.4%	16,892 19,560	
10/1/2015 - 9/30/2016	National Emergency Grant	89.9%	80 89	89.5%	137 153	
10/1/2015 - 9/30/2016	Older Youth (19-21) Program Results	87.5%	14 16	86.2%	25 29	
10/1/2015 - 9/30/2016	Veterans	81.8%	653 798	83.3%	1,439 1,727	
Cumulative Time Period	Six-Months Average Earnings	Value	Numerator Denominator	Value	Numerator Denominator	Neg. Perf. (80%)
10/1/2015 - 9/30/2016	Adults	\$18,919	206,712,479 10,926	\$18,779	421,430,728 22,442	
10/1/2015 - 9/30/2016	Dislocated Workers	\$20,147	164,141,639 8,147	\$19,915	336,410,034 16,892	
10/1/2015 - 9/30/2016	National Emergency Grant	\$19,290	1,543,186 80	\$19,340	2,649,590 137	
10/1/2015 - 9/30/2016	Older Youth (19-21) Program Results	\$7,401	118,420 16	\$6,696	194,182 29	
10/1/2015 - 9/30/2016	Veterans	\$20,624	13,467,517 653	\$21,369	30,749,816 1,439	
Cumulative Time Period	Employment and Credential Rate	Value	Numerator Denominator	Value	Numerator Denominator	
4/1/2016 - 3/31/2017	Adults	12.8%	49 382	15.6%	124 797	
4/1/2016 - 3/31/2017	Dislocated Workers	20.9%	36 172	22.1%	82 371	
4/1/2016 - 3/31/2017	Older Youth (19-21) Program Results	52.9%	18 34	44.1%	26 59	

\* Data suppressed for confidentiality purposes

5/7/2018 12:22:34 PM

## WIA Quarterly Report (ETA Form 9090)

Worksystems, Inc.  
PY 2017 Qtr-2

Cumulative Time Period	<b>Credential Attainment</b>	Value	Numerator Denominator	Value	Numerator Denominator
4/1/2016 - 3/31/2017	Adults	16.6%	66 398	19.6%	163 831
4/1/2016 - 3/31/2017	Dislocated Workers	28.9%	50 173	29.3%	110 375
4/1/2016 - 3/31/2017	National Emergency Grant	51.9%	28 54	36.4%	55 151
4/1/2016 - 3/31/2017	Youth (14-21) Program Results	75.0%	24 32	81.0%	68 84
Cumulative Time Period	<b>Veteran Priority of Service</b>	Value	Numerator Denominator	Value	Numerator Denominator
1/1/2017 - 12/31/2017	Received a Service During the Entry Period	100.0%	1,121 1,121	100.0%	2,290 2,290
1/1/2017 - 12/31/2017	Received a Staff Assisted Service During the Entry Period	97.4%	1,092 1,121	97.5%	2,233 2,290

Performance was Calculated: 2/22/2018 12:07:24 PM

Office of Community Colleges and Workforce Development

Worksystems, Inc.  
Program Year 2017 Rolling 4 Quarters

**Adult Entered Employment**

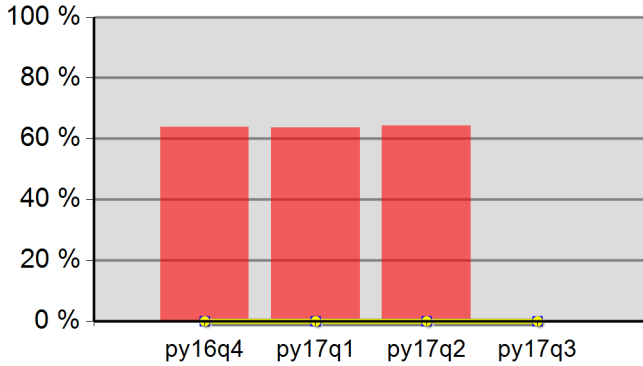

63.9%	63.7%	64.3%	0.0%
Neg Level	0.0%	80% Neg	0.0%

**DW Entered Employment**

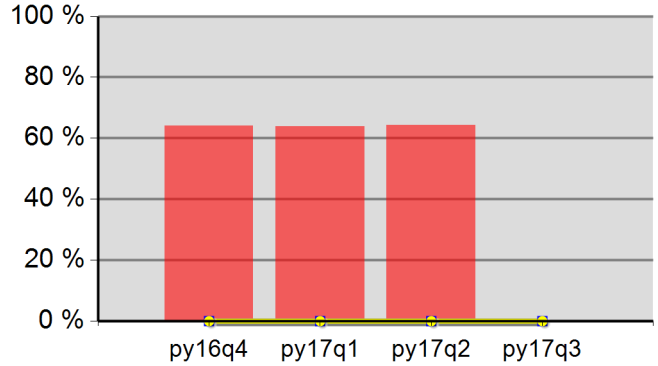

64.1%	63.9%	64.2%	0.0%
Neg Level	0.0%	80% Neg	0.0%

**Adult Retention**

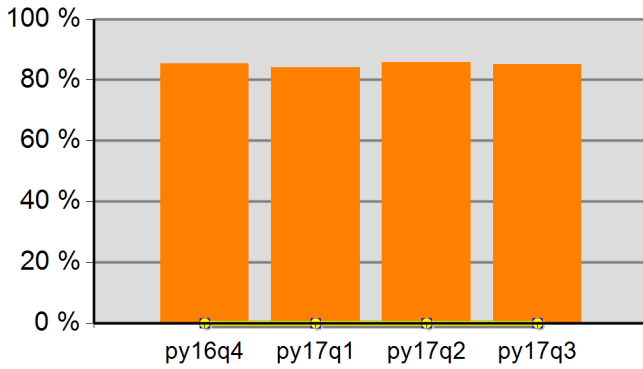

85.4%	84.2%	85.8%	85.2%
Neg Level	0.0%	80% Neg	0.0%

**DW Retention**

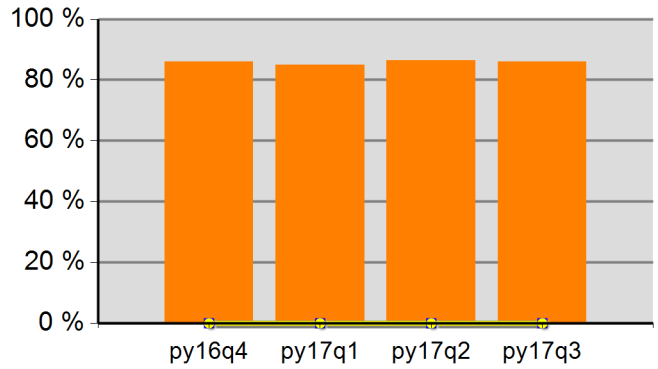

86.0%	85.0%	86.4%	85.9%
Neg Level	0.0%	80% Neg	0.0%

**Adult Average Earnings**

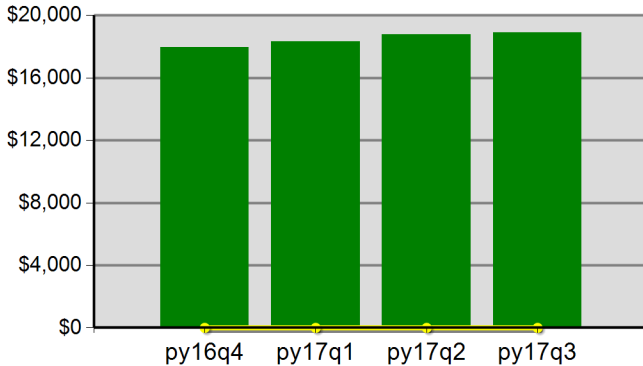

\$179.6	\$183.4	\$187.8	\$189.1
Neg Level		80% Neg	\$0.0

**DW Average Earnings**

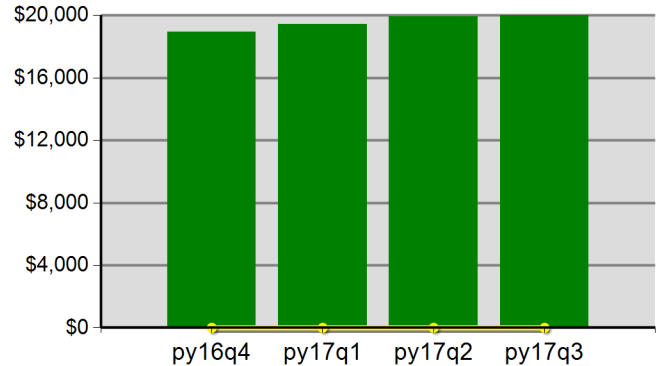

\$189.6	\$194.2	\$199.2	\$200.9
Neg Level		80% Neg	\$0.0

Worksystems, Inc.  
 Program Year 2017 Rolling 4 Quarters

**Youth Employment or Education**

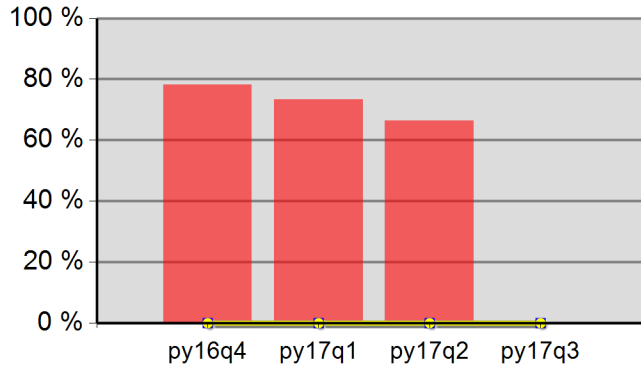

78.3%	73.4%	66.3%	0.0%
Neg Level	0.0%	80% Neg	0.0%

**Youth Degree or Certificate**

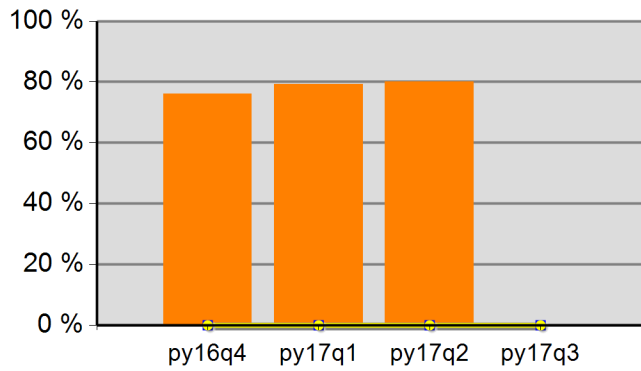

76.0%	79.2%	80.0%	0.0%
Neg Level	0.0%	80% Neg	0.0%

**Youth Literacy and Numeracy Gains**

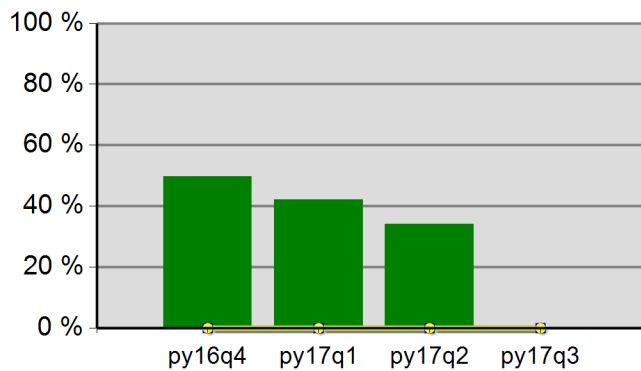

49.8%	42.2%	34.1%	0.0%
Neg Level	0.0%	80% Neg	0.0%

## WIA Quarterly Report (ETA Form 9090)

Clackamas Workforce Partnership  
 PY 2017 Qtr-2

Cumulative Time Period	Participants	Single Quarter		Cumulative 4-Qtr	
		Value		Value	
1/1/2017 - 12/31/2017	<b>Total Adult Customers</b>	4,240		7,605	
	Total Adults (self-service only)	0		0	
	WIA Adult	4,240		7,605	
	WIA Dislocated Worker	3,159		5,714	
	National Emergency Grant	58		106	
	<b>Total Veterans</b>	296		550	
	Post 9/11 Era Veterans	96		184	
	Post 9/11 Era Veterans Receiving Intensive Services	*		16	
	TAP Workshop Veterans	32		56	
	<b>Received Training Services</b>	193		321	
	Received Training Services - Adults	193		321	
	Received Training Services - Dislocated Workers	120		206	
	Received Training Services - NEG	21		55	
	<b>Total Youth (14-21)</b>	159		221	
	Younger Youth (14-18)	113		154	
	Older Youth (19-21)	46		67	
	Out-of-School Youth	150		204	
	In-School Youth	9		17	
Cumulative Time Period	Exiters	Value		Value	
10/1/2016 - 9/30/2017	<b>Total Adult Customers</b>	3,169		6,396	
	Total Adults (self-service only)	0		0	
	WIA Adult	3,169		6,396	
	WIA Dislocated Worker	2,383		4,859	
	National Emergency Grant	43		82	
	<b>Total Veterans</b>	226		468	
	Post 9/11 Era Veterans	79		157	
	Post 9/11 Era Veterans Receiving Intensive Services	12		17	
	TAP Workshop Veterans	24		44	
	<b>Received Training Services</b>	120		237	
	Received Training Services - Adults	120		237	
	Received Training Services - Dislocated Workers	79		154	
	Received Training Services - NEG	35		66	
	<b>Total Youth (14-21)</b>	68		123	
	Younger Youth (14-18)	50		89	
	Older Youth (19-21)	18		34	
	Out-of-School Youth	59		104	
	In-School Youth	9		19	

\* Data suppressed for confidentiality purposes



## WIA Quarterly Report (ETA Form 9090)

Clackamas Workforce Partnership  
PY 2017 Qtr-2

		Single Quarter		Cumulative 4-Quarter		
Cumulative Time Period	Youth	Value	Numerator Denominator	Value	Numerator Denominator	Neg. Perf. (80%)
4/1/2016 - 3/31/2017	Placement in Employment or Education	56.8%	25 44	55.3%	57 103	
4/1/2016 - 3/31/2017	Attainment of a Degree or Certificate	86.7%	13 15	80.5%	33 41	
1/1/2017 - 12/31/2017	Literacy and Numeracy Gains	25.9%	14 54	26.2%	27 103	
Cumulative Time Period	Entered Employment Rate	Value	Numerator Denominator	Value	Numerator Denominator	Neg. Perf. (80%)
4/1/2016 - 3/31/2017	Adults	62.8%	1,752 2,792	64.2%	3,680 5,732	
4/1/2016 - 3/31/2017	Dislocated Workers	63.0%	1,375 2,181	64.6%	2,874 4,449	
4/1/2016 - 3/31/2017	National Emergency Grant	70.6%	24 34	75.0%	84 112	
4/1/2016 - 3/31/2017	Older Youth (19-21) Program Results	50.0%	6 12	56.0%	14 25	
4/1/2016 - 3/31/2017	Veterans	63.7%	135 212	63.0%	283 449	
Cumulative Time Period	Retention Rate	Value	Numerator Denominator	Value	Numerator Denominator	Neg. Perf. (80%)
10/1/2015 - 9/30/2016	Adults	86.8%	1,908 2,199	86.1%	4,000 4,645	
10/1/2015 - 9/30/2016	Dislocated Workers	86.9%	1,469 1,691	86.3%	3,090 3,579	
10/1/2015 - 9/30/2016	National Emergency Grant	90.5%	67 74	89.1%	98 110	
10/1/2015 - 9/30/2016	Older Youth (19-21) Program Results	100.0%	12 12	93.8%	15 16	
10/1/2015 - 9/30/2016	Veterans	85.9%	146 170	87.3%	322 369	
Cumulative Time Period	Six-Months Average Earnings	Value	Numerator Denominator	Value	Numerator Denominator	Neg. Perf. (80%)
10/1/2015 - 9/30/2016	Adults	\$19,084	36,411,690 1,908	\$19,231	76,922,717 4,000	
10/1/2015 - 9/30/2016	Dislocated Workers	\$19,824	29,121,952 1,469	\$20,101	62,112,947 3,090	
10/1/2015 - 9/30/2016	National Emergency Grant	\$16,273	1,090,306 67	\$17,491	1,714,165 98	
10/1/2015 - 9/30/2016	Older Youth (19-21) Program Results	\$6,249	74,989 12	\$5,835	93,364 16	
10/1/2015 - 9/30/2016	Veterans	\$22,124	3,230,035 146	\$22,160	7,135,446 322	
Cumulative Time Period	Employment and Credential Rate	Value	Numerator Denominator	Value	Numerator Denominator	
4/1/2016 - 3/31/2017	Adults	29.4%	32 109	36.4%	84 231	
4/1/2016 - 3/31/2017	Dislocated Workers	32.9%	24 73	39.9%	69 173	
4/1/2016 - 3/31/2017	Older Youth (19-21) Program Results	12.5%	* *	23.5%	8 34	

\* Data suppressed for confidentiality purposes

## WIA Quarterly Report (ETA Form 9090)

Clackamas Workforce Partnership  
PY 2017 Qtr-2

Cumulative Time Period	<b>Credential Attainment</b>	Value	Numerator Denominator	Value	Numerator Denominator
4/1/2016 - 3/31/2017	Adults	37.1%	43 116	45.8%	110 240
4/1/2016 - 3/31/2017	Dislocated Workers	41.9%	31 74	51.1%	89 174
4/1/2016 - 3/31/2017	National Emergency Grant	76.7%	23 30	71.2%	74 104
4/1/2016 - 3/31/2017	Youth (14-21) Program Results	86.7%	13 15	78.6%	33 42
Cumulative Time Period	<b>Veteran Priority of Service</b>	Value	Numerator Denominator	Value	Numerator Denominator
1/1/2017 - 12/31/2017	Received a Service During the Entry Period	100.0%	208 208	100.0%	451 451
1/1/2017 - 12/31/2017	Received a Staff Assisted Service During the Entry Period	96.2%	200 208	96.0%	433 451

Performance was Calculated: 2/22/2018 12:07:30 PM

Office of Community Colleges and Workforce Development

Clackamas Workforce Partnership  
Program Year 2017 Rolling 4 Quarters

**Adult Entered Employment**

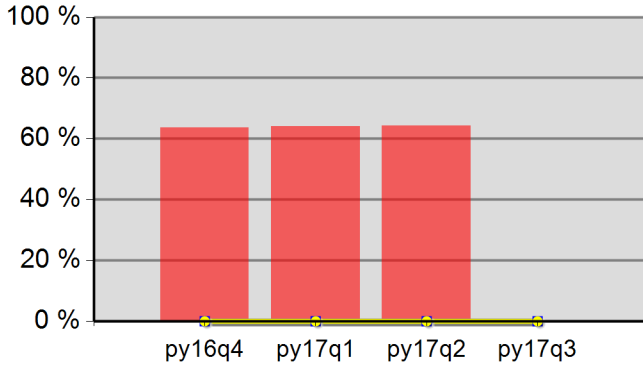

63.7%	64.0%	64.2%	0.0%
Neg Level	0.0%	80% Neg	0.0%

**DW Entered Employment**

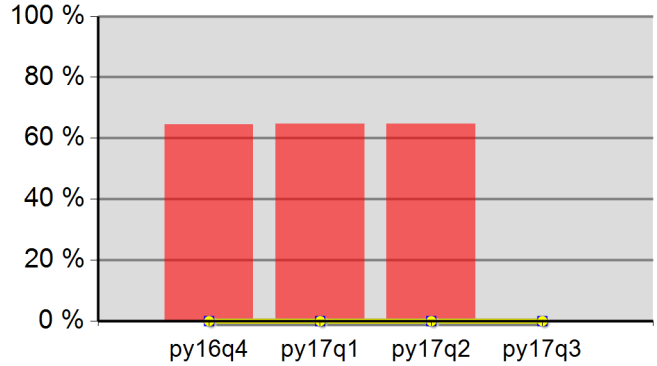

64.5%	64.7%	64.6%	0.0%
Neg Level	0.0%	80% Neg	0.0%

**Adult Retention**

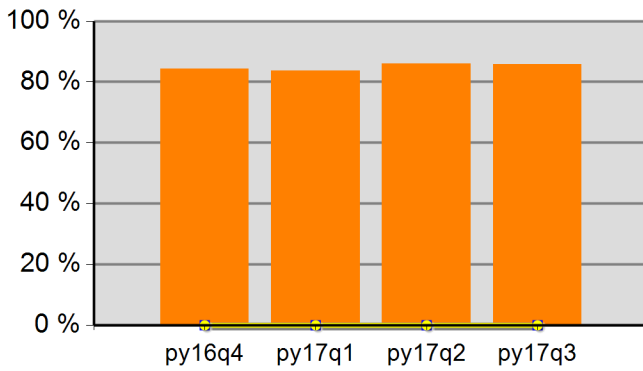

84.4%	83.7%	86.1%	85.8%
Neg Level	0.0%	80% Neg	0.0%

**DW Retention**

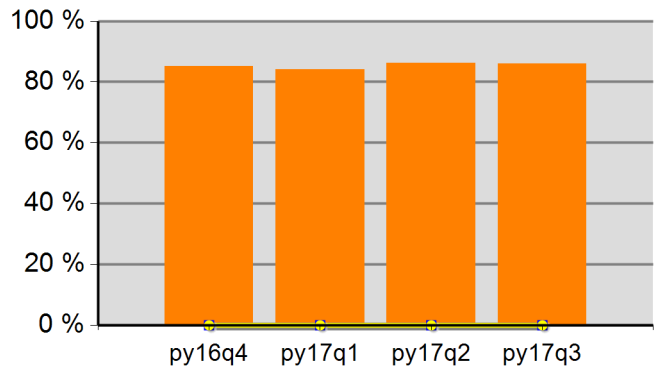

85.1%	84.2%	86.3%	86.1%
Neg Level	0.0%	80% Neg	0.0%

**Adult Average Earnings**

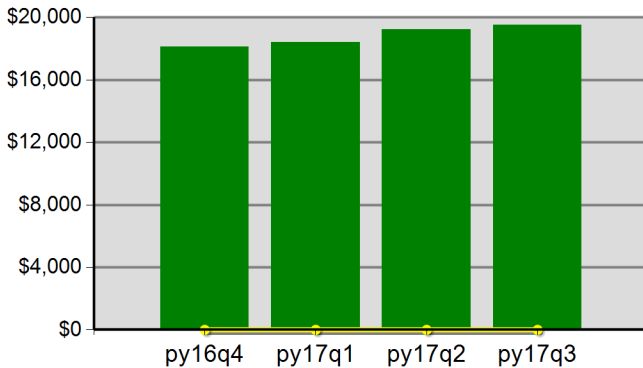

\$181.0	\$184.1	\$192.3	\$195.2
Neg Level		80% Neg	\$0.0

**DW Average Earnings**

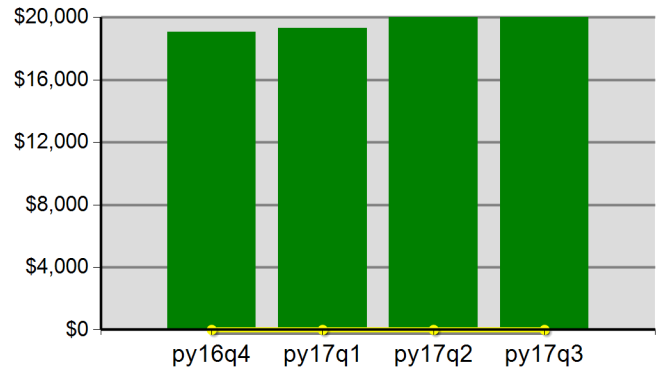

\$190.5	\$193.0	\$201.0	\$204.5
Neg Level		80% Neg	\$0.0

Office of Community Colleges and Workforce Development

Clackamas Workforce Partnership  
Program Year 2017 Rolling 4 Quarters

**Youth Employment or Education**

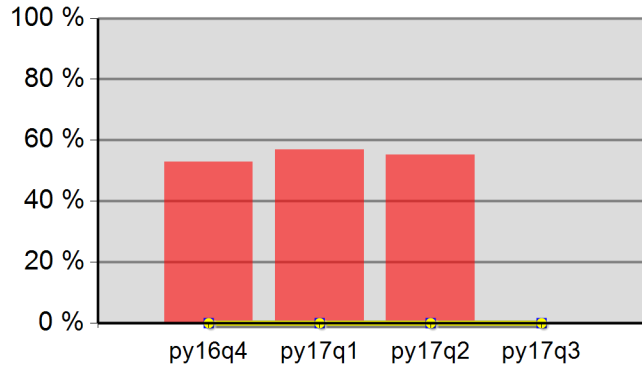

52.8%	56.9%	55.3%	0.0%
Neg Level	0.0%	80% Neg	0.0%

**Youth Degree or Certificate**

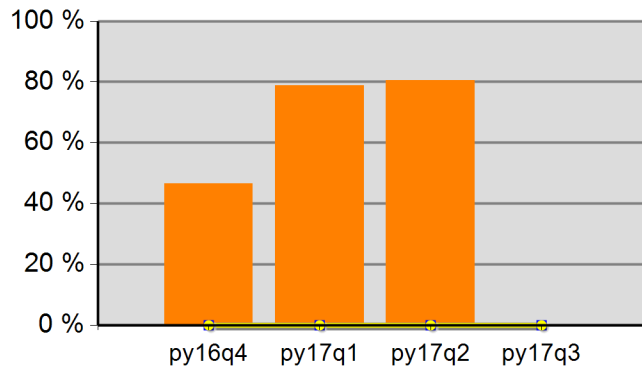

46.6%	78.9%	80.5%	0.0%
Neg Level	0.0%	80% Neg	0.0%

**Youth Literacy and Numeracy Gains**

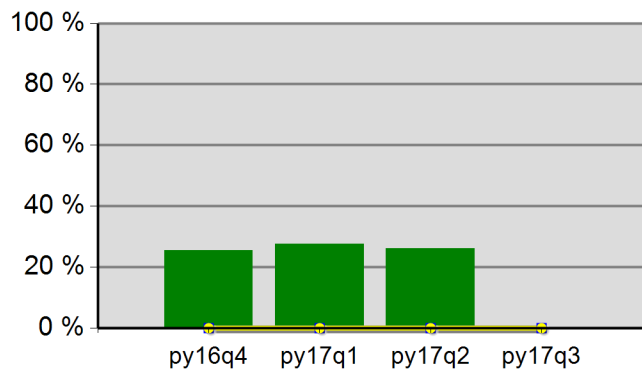

25.5%	27.5%	26.2%	0.0%
Neg Level	0.0%	80% Neg	0.0%

## WIA Quarterly Report (ETA Form 9090)

Willamette Workforce Partnership  
PY 2017 Qtr-2

Cumulative Time Period	Participants	Single Quarter		Cumulative 4-Qtr	
		Value		Value	
1/1/2017 - 12/31/2017	<b>Total Adult Customers</b>	9,597		17,891	
	Total Adults (self-service only)	0		0	
	WIA Adult	9,592		17,884	
	WIA Dislocated Worker	6,909		13,002	
	National Emergency Grant	85		153	
	<b>Total Veterans</b>	811		1,460	
	Post 9/11 Era Veterans	278		500	
	Post 9/11 Era Veterans Receiving Intensive Services	14		16	
	TAP Workshop Veterans	70		134	
	<b>Received Training Services</b>	304		587	
	Received Training Services - Adults	304		586	
	Received Training Services - Dislocated Workers	148		269	
	Received Training Services - NEG	44		82	
	<b>Total Youth (14-21)</b>	281		343	
	Younger Youth (14-18)	184		224	
	Older Youth (19-21)	97		119	
	Out-of-School Youth	264		317	
	In-School Youth	17		26	
Cumulative Time Period	Exiters	Value		Value	
10/1/2016 - 9/30/2017	<b>Total Adult Customers</b>	7,211		15,469	
	Total Adults (self-service only)	0		0	
	WIA Adult	7,208		15,465	
	WIA Dislocated Worker	5,130		11,299	
	National Emergency Grant	54		103	
	<b>Total Veterans</b>	612		1,242	
	Post 9/11 Era Veterans	214		432	
	Post 9/11 Era Veterans Receiving Intensive Services	8		20	
	TAP Workshop Veterans	62		128	
	<b>Received Training Services</b>	193		415	
	Received Training Services - Adults	192		414	
	Received Training Services - Dislocated Workers	91		185	
	Received Training Services - NEG	28		58	
	<b>Total Youth (14-21)</b>	62		97	
	Younger Youth (14-18)	42		66	
	Older Youth (19-21)	20		31	
	Out-of-School Youth	55		82	
	In-School Youth	7		15	

\* Data suppressed for confidentiality purposes

## WIA Quarterly Report (ETA Form 9090)

Willamette Workforce Partnership  
PY 2017 Qtr-2

		Single Quarter		Cumulative 4-Quarter		
Cumulative Time Period	Youth	Value	Numerator Denominator	Value	Numerator Denominator	Neg. Perf. (80%)
4/1/2016 - 3/31/2017	Placement in Employment or Education	64.3%	18 28	67.4%	60 89	
4/1/2016 - 3/31/2017	Attainment of a Degree or Certificate	71.4%	* *	77.3%	17 22	
1/1/2017 - 12/31/2017	Literacy and Numeracy Gains	32.6%	28 86	31.8%	50 157	
Cumulative Time Period	Entered Employment Rate	Value	Numerator Denominator	Value	Numerator Denominator	Neg. Perf. (80%)
4/1/2016 - 3/31/2017	Adults	64.6%	4,386 6,788	66.9%	8,897 13,305	
4/1/2016 - 3/31/2017	Dislocated Workers	64.8%	3,334 5,143	67.3%	6,722 9,987	
4/1/2016 - 3/31/2017	National Emergency Grant	78.0%	32 41	81.0%	51 63	
4/1/2016 - 3/31/2017	Older Youth (19-21) Program Results	66.7%	6 9	84.6%	22 26	
4/1/2016 - 3/31/2017	Veterans	60.3%	320 531	61.2%	662 1,081	
Cumulative Time Period	Retention Rate	Value	Numerator Denominator	Value	Numerator Denominator	Neg. Perf. (80%)
10/1/2015 - 9/30/2016	Adults	84.0%	4,588 5,463	86.2%	9,821 11,395	
10/1/2015 - 9/30/2016	Dislocated Workers	84.1%	3,379 4,020	86.4%	7,439 8,608	
10/1/2015 - 9/30/2016	National Emergency Grant	75.0%	21 28	76.4%	42 55	
10/1/2015 - 9/30/2016	Older Youth (19-21) Program Results	87.5%	14 16	85.7%	24 28	
10/1/2015 - 9/30/2016	Veterans	82.4%	350 425	84.1%	754 897	
Cumulative Time Period	Six-Months Average Earnings	Value	Numerator Denominator	Value	Numerator Denominator	Neg. Perf. (80%)
10/1/2015 - 9/30/2016	Adults	\$14,693	67,410,304 4,588	\$15,814	155,313,712 9,821	
10/1/2015 - 9/30/2016	Dislocated Workers	\$14,944	50,496,091 3,379	\$16,181	120,372,648 7,439	
10/1/2015 - 9/30/2016	National Emergency Grant	\$16,951	355,981 21	\$15,150	636,318 42	
10/1/2015 - 9/30/2016	Older Youth (19-21) Program Results	\$5,930	94,874 16	\$5,151	144,239 28	
10/1/2015 - 9/30/2016	Veterans	\$17,917	6,270,872 350	\$18,859	14,220,055 754	
Cumulative Time Period	Employment and Credential Rate	Value	Numerator Denominator	Value	Numerator Denominator	
4/1/2016 - 3/31/2017	Adults	13.7%	29 211	15.1%	51 337	
4/1/2016 - 3/31/2017	Dislocated Workers	14.6%	13 89	15.6%	26 167	
4/1/2016 - 3/31/2017	Older Youth (19-21) Program Results	9.1%	* *	42.9%	12 28	

\* Data suppressed for confidentiality purposes

## WIA Quarterly Report (ETA Form 9090)

Willamette Workforce Partnership  
PY 2017 Qtr-2

Cumulative Time Period	<b>Credential Attainment</b>	Value	Numerator Denominator	Value	Numerator Denominator
4/1/2016 - 3/31/2017	Adults	15.8%	35 222	17.2%	61 355
4/1/2016 - 3/31/2017	Dislocated Workers	18.1%	17 94	18.2%	32 176
4/1/2016 - 3/31/2017	National Emergency Grant	30.0%	9 30	15.9%	10 63
4/1/2016 - 3/31/2017	Youth (14-21) Program Results	71.4%	10 14	77.3%	34 44
Cumulative Time Period	<b>Veteran Priority of Service</b>	Value	Numerator Denominator	Value	Numerator Denominator
1/1/2017 - 12/31/2017	Received a Service During the Entry Period	100.0%	559 559	100.0%	1,202 1,202
1/1/2017 - 12/31/2017	Received a Staff Assisted Service During the Entry Period	94.6%	529 559	94.8%	1,140 1,202

Performance was Calculated: 2/22/2018 12:07:35 PM

Office of Community Colleges and Workforce Development

Willamette Workforce Partnership  
Program Year 2017 Rolling 4 Quarters

**Adult Entered Employment**

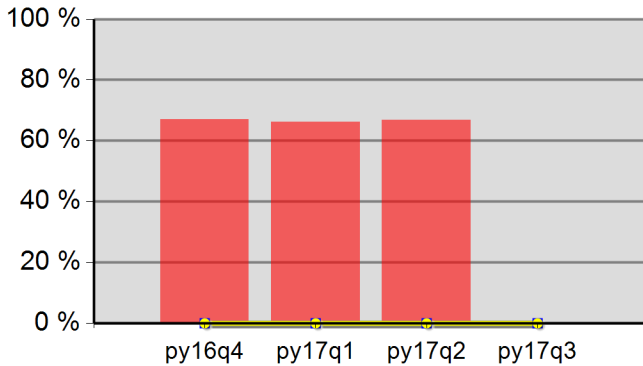

67.1%	66.1%	66.9%	0.0%
Neg Level	0.0%	80% Neg	0.0%

**DW Entered Employment**

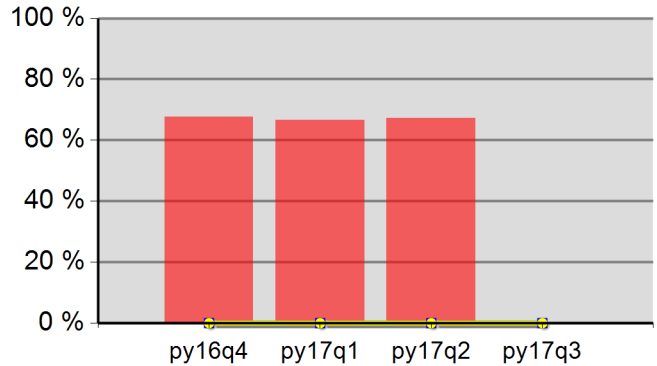

67.7%	66.7%	67.3%	0.0%
Neg Level	0.0%	80% Neg	0.0%

**Adult Retention**

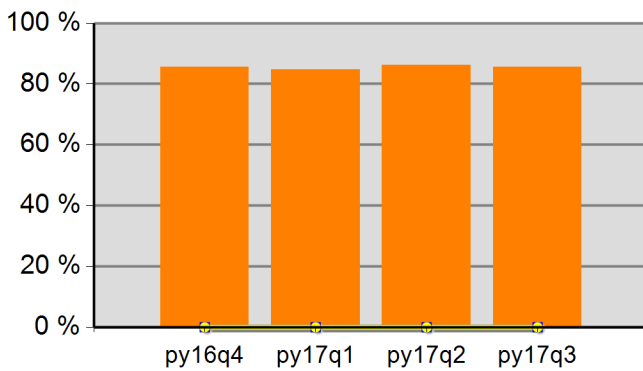

85.5%	84.8%	86.2%	85.6%
Neg Level	0.0%	80% Neg	0.0%

**DW Retention**

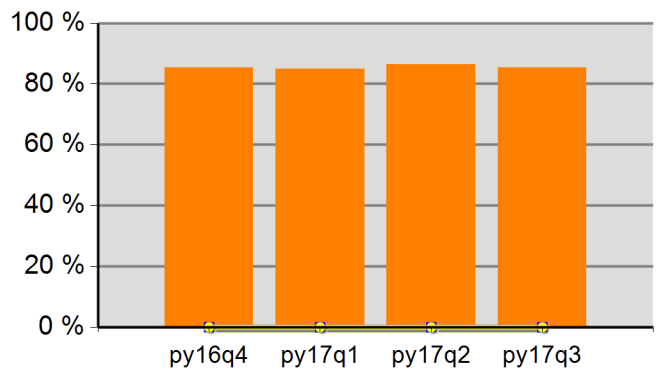

85.4%	85.0%	86.4%	85.4%
Neg Level	0.0%	80% Neg	0.0%

**Adult Average Earnings**

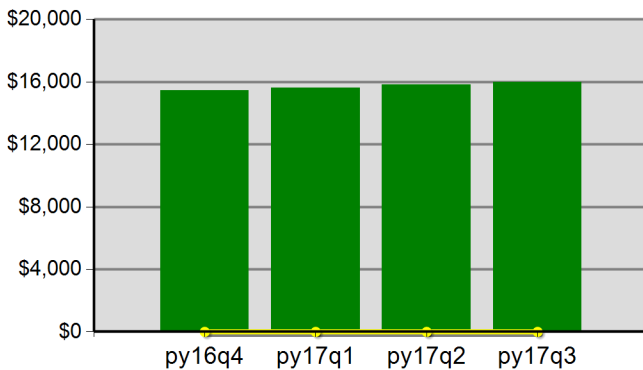

\$154.6	\$156.3	\$158.1	\$159.9
Neg Level		80% Neg	\$0.0

**DW Average Earnings**

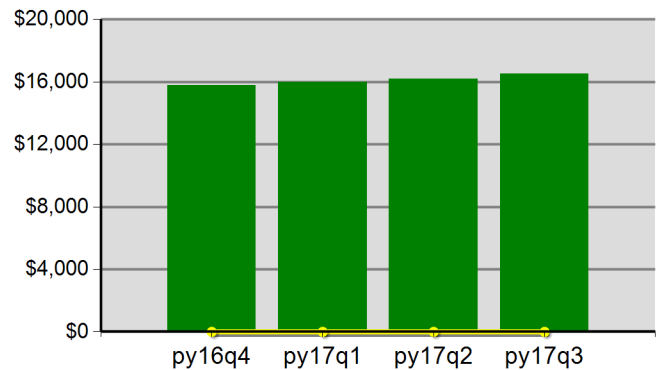

\$157.7	\$159.9	\$161.8	\$165.0
Neg Level		80% Neg	\$0.0



Office of Community Colleges and Workforce Development

Willamette Workforce Partnership  
Program Year 2017 Rolling 4 Quarters

**Youth Employment or Education**

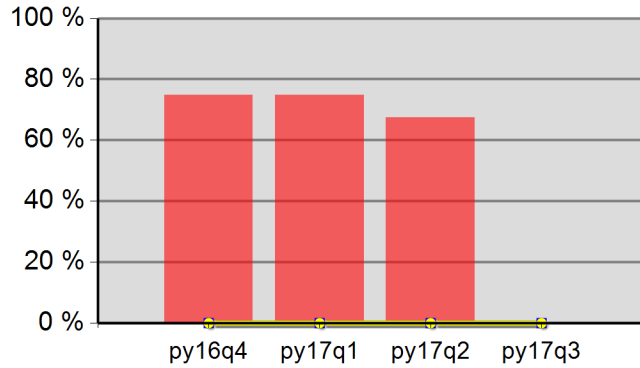

74.8%	74.8%	67.4%	0.0%
Neg Level	0.0%	80% Neg	0.0%

**Youth Degree or Certificate**

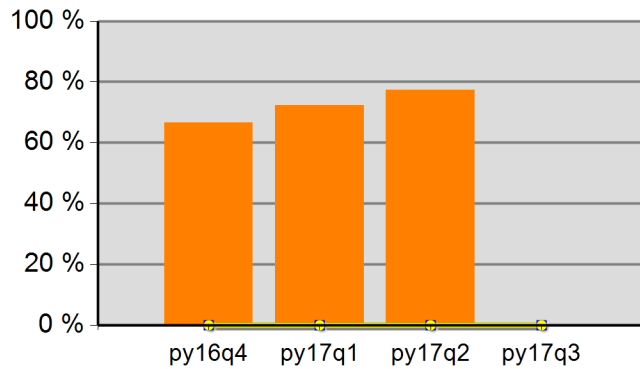

66.7%	72.2%	77.3%	0.0%
Neg Level	0.0%	80% Neg	0.0%

**Youth Literacy and Numeracy Gains**

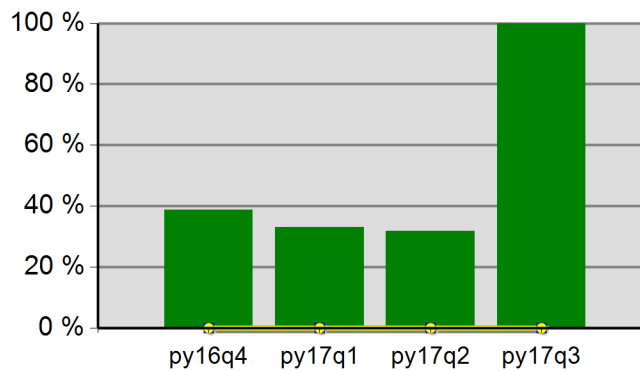

38.8%	33.1%	31.8%	100.0%
Neg Level	0.0%	80% Neg	0.0%

## WIA Quarterly Report (ETA Form 9090)

Lane Workforce Partnership  
PY 2017 Qtr-2

Cumulative Time Period	Participants	Single Quarter		Cumulative 4-Qtr	
		Value		Value	
1/1/2017 - 12/31/2017	<b>Total Adult Customers</b>	5,504		10,004	
	Total Adults (self-service only)	0		0	
	WIA Adult	5,504		10,004	
	WIA Dislocated Worker	4,004		7,385	
	National Emergency Grant	11		41	
	<b>Total Veterans</b>	502		847	
	Post 9/11 Era Veterans	173		308	
	Post 9/11 Era Veterans Receiving Intensive Services	0		*	
	TAP Workshop Veterans	53		92	
	<b>Received Training Services</b>	114		255	
	Received Training Services - Adults	114		255	
	Received Training Services - Dislocated Workers	65		145	
	Received Training Services - NEG	*		36	
	<b>Total Youth (14-21)</b>	185		235	
	Younger Youth (14-18)	126		165	
	Older Youth (19-21)	59		70	
	Out-of-School Youth	138		172	
	In-School Youth	47		63	
Cumulative Time Period	Exiters	Value		Value	
10/1/2016 - 9/30/2017	<b>Total Adult Customers</b>	4,494		8,814	
	Total Adults (self-service only)	0		0	
	WIA Adult	4,494		8,813	
	WIA Dislocated Worker	3,260		6,596	
	National Emergency Grant	18		46	
	<b>Total Veterans</b>	367		722	
	Post 9/11 Era Veterans	134		267	
	Post 9/11 Era Veterans Receiving Intensive Services	*		*	
	TAP Workshop Veterans	37		83	
	<b>Received Training Services</b>	104		201	
	Received Training Services - Adults	104		201	
	Received Training Services - Dislocated Workers	60		116	
	Received Training Services - NEG	18		45	
	<b>Total Youth (14-21)</b>	46		72	
	Younger Youth (14-18)	30		48	
	Older Youth (19-21)	16		24	
	Out-of-School Youth	33		49	
	In-School Youth	13		23	

\* Data suppressed for confidentiality purposes

## WIA Quarterly Report (ETA Form 9090)

Lane Workforce Partnership  
PY 2017 Qtr-2

Cumulative Time Period	Youth	Single Quarter		Cumulative 4-Quarter		Neg. Perf. (80%)
		Value	Numerator Denominator	Value	Numerator Denominator	
4/1/2016 - 3/31/2017	Placement in Employment or Education	68.2%	15 22	70.3%	26 37	
4/1/2016 - 3/31/2017	Attainment of a Degree or Certificate	90.0%	9 10	87.0%	20 23	
1/1/2017 - 12/31/2017	Literacy and Numeracy Gains	5.7%	* *	12.7%	10 79	
Cumulative Time Period	Entered Employment Rate	Value	Numerator Denominator	Value	Numerator Denominator	Neg. Perf. (80%)
4/1/2016 - 3/31/2017	Adults	61.0%	2,113 3,464	62.9%	4,238 6,739	
4/1/2016 - 3/31/2017	Dislocated Workers	61.0%	1,652 2,708	62.9%	3,257 5,177	
4/1/2016 - 3/31/2017	National Emergency Grant	95.5%	21 22	92.7%	38 41	
4/1/2016 - 3/31/2017	Older Youth (19-21) Program Results	50.0%	* *	55.6%	* *	
4/1/2016 - 3/31/2017	Veterans	56.8%	163 287	60.1%	356 592	
Cumulative Time Period	Retention Rate	Value	Numerator Denominator	Value	Numerator Denominator	Neg. Perf. (80%)
10/1/2015 - 9/30/2016	Adults	86.5%	2,358 2,727	87.1%	5,076 5,827	
10/1/2015 - 9/30/2016	Dislocated Workers	85.9%	1,707 1,988	86.9%	3,804 4,377	
10/1/2015 - 9/30/2016	National Emergency Grant	95.2%	20 21	90.5%	38 42	
10/1/2015 - 9/30/2016	Older Youth (19-21) Program Results	100.0%	* *	85.7%	6 7	
10/1/2015 - 9/30/2016	Veterans	83.6%	204 244	87.4%	443 507	
Cumulative Time Period	Six-Months Average Earnings	Value	Numerator Denominator	Value	Numerator Denominator	Neg. Perf. (80%)
10/1/2015 - 9/30/2016	Adults	\$14,540	34,284,981 2,358	\$15,128	76,787,621 5,076	
10/1/2015 - 9/30/2016	Dislocated Workers	\$14,622	24,960,183 1,707	\$15,433	58,706,366 3,804	
10/1/2015 - 9/30/2016	National Emergency Grant	\$20,277	405,536 20	\$20,015	760,553 38	
10/1/2015 - 9/30/2016	Older Youth (19-21) Program Results	\$3,464	* *	\$2,413	16,889 7	
10/1/2015 - 9/30/2016	Veterans	\$16,255	3,315,941 204	\$16,573	7,341,814 443	
Cumulative Time Period	Employment and Credential Rate	Value	Numerator Denominator	Value	Numerator Denominator	Neg. Perf. (80%)
4/1/2016 - 3/31/2017	Adults	7.4%	7 95	15.4%	29 188	
4/1/2016 - 3/31/2017	Dislocated Workers	10.9%	6 55	21.0%	22 105	
4/1/2016 - 3/31/2017	Older Youth (19-21) Program Results	14.3%	* *	27.3%	* *	

\* Data suppressed for confidentiality purposes

## WIA Quarterly Report (ETA Form 9090)

Lane Workforce Partnership  
PY 2017 Qtr-2

Cumulative Time Period	<b>Credential Attainment</b>	Value	Numerator Denominator	Value	Numerator Denominator
4/1/2016 - 3/31/2017	Adults	9.4%	9 96	17.7%	34 192
4/1/2016 - 3/31/2017	Dislocated Workers	14.5%	8 55	25.5%	27 106
4/1/2016 - 3/31/2017	National Emergency Grant	14.8%	* *	34.0%	17 50
4/1/2016 - 3/31/2017	Youth (14-21) Program Results	91.7%	11 12	78.6%	22 28
Cumulative Time Period	<b>Veteran Priority of Service</b>	Value	Numerator Denominator	Value	Numerator Denominator
1/1/2017 - 12/31/2017	Received a Service During the Entry Period	100.0%	350 350	100.0%	723 723
1/1/2017 - 12/31/2017	Received a Staff Assisted Service During the Entry Period	97.7%	342 350	95.4%	690 723

Performance was Calculated: 2/22/2018 12:07:40 PM

Office of Community Colleges and Workforce Development

Lane Workforce Partnership  
Program Year 2017 Rolling 4 Quarters

**Adult Entered Employment**

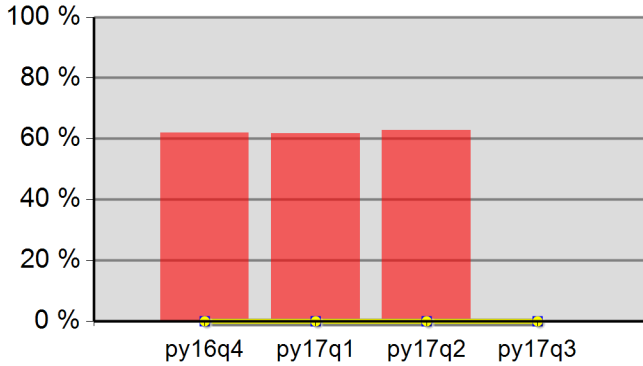

61.9%	61.8%	62.9%	0.0%
Neg Level	0.0%	80% Neg	0.0%

**DW Entered Employment**

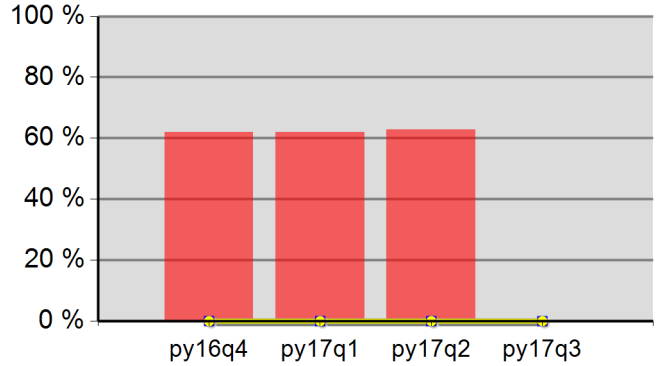

62.0%	62.0%	62.9%	0.0%
Neg Level	0.0%	80% Neg	0.0%

**Adult Retention**

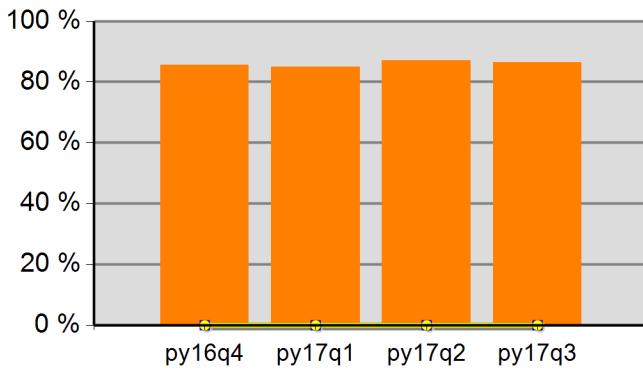

85.6%	84.9%	87.1%	86.4%
Neg Level	0.0%	80% Neg	0.0%

**DW Retention**

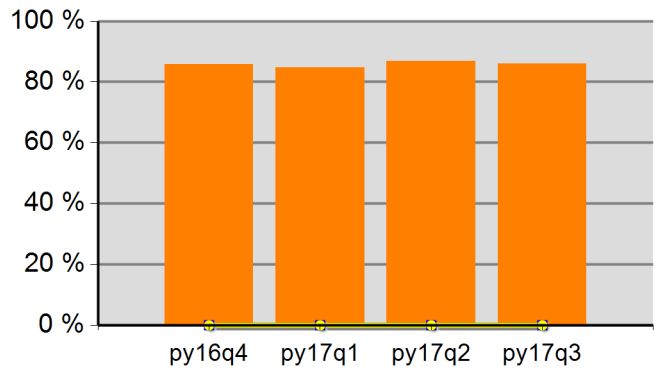

85.8%	84.8%	86.9%	86.0%
Neg Level	0.0%	80% Neg	0.0%

**Adult Average Earnings**

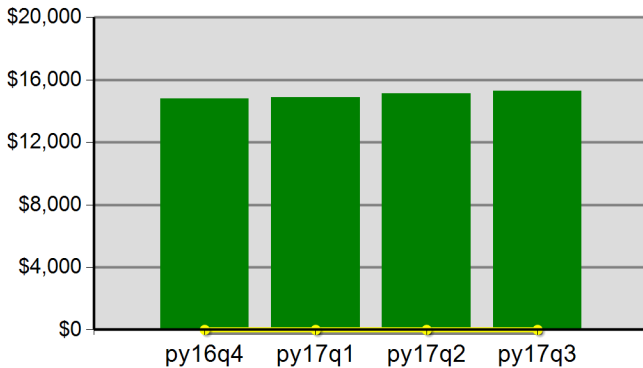

\$147.7	\$148.6	\$151.3	\$152.9
Neg Level		80% Neg	\$0.0

**DW Average Earnings**

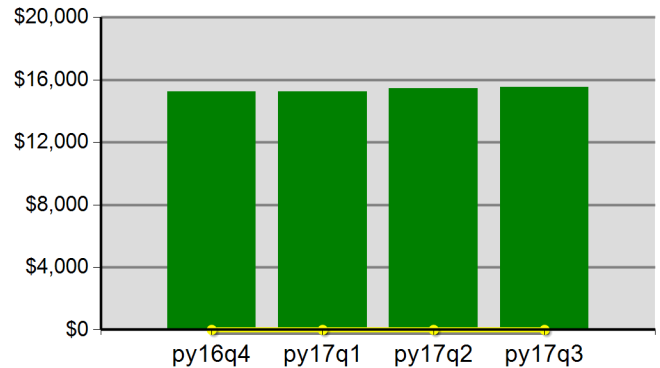

\$152.4	\$152.5	\$154.3	\$155.5
Neg Level		80% Neg	\$0.0

Office of Community Colleges and Workforce Development

Lane Workforce Partnership  
Program Year 2017 Rolling 4 Quarters

**Youth Employment or Education**

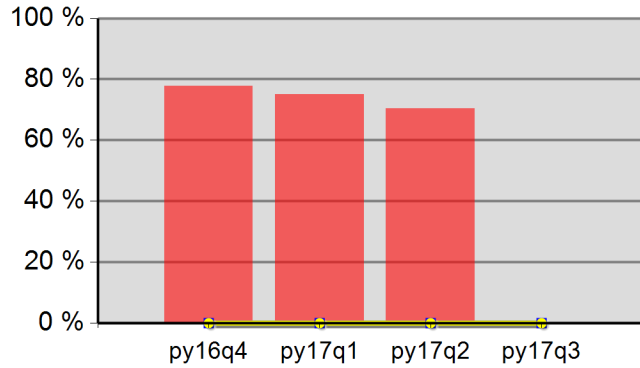

77.8%	75.0%	70.3%	0.0%
Neg Level	0.0%	80% Neg	0.0%

**Youth Degree or Certificate**

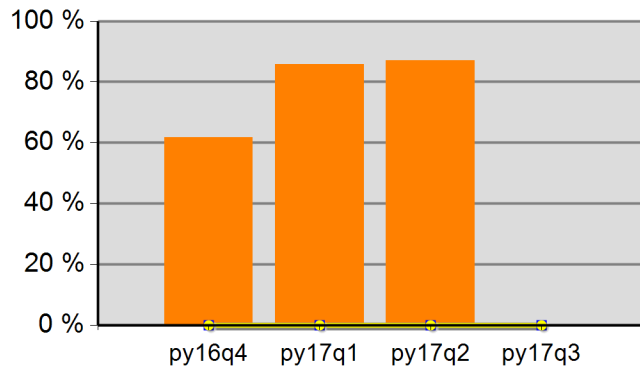

61.8%	85.7%	87.0%	0.0%
Neg Level	0.0%	80% Neg	0.0%

**Youth Literacy and Numeracy Gains**

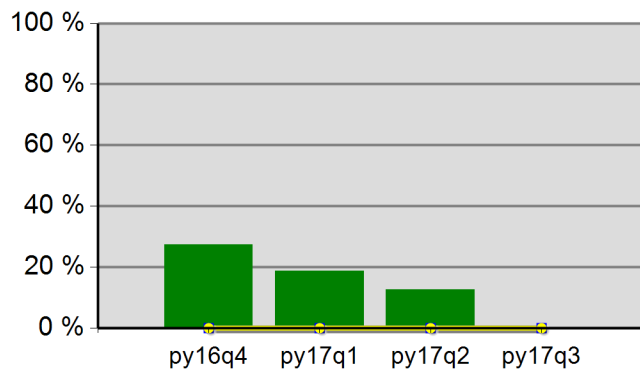

27.3%	18.7%	12.7%	0.0%
Neg Level	0.0%	80% Neg	0.0%

## WIA Quarterly Report (ETA Form 9090)

Southwestern Oregon WIB  
PY 2017 Qtr-2

Cumulative Time Period	Participants	Single Quarter		Cumulative 4-Qtr	
		Value		Value	
1/1/2017 - 12/31/2017	<b>Total Adult Customers</b>	3,011		5,646	
	Total Adults (self-service only)	0		0	
	WIA Adult	3,011		5,645	
	WIA Dislocated Worker	2,128		3,956	
	National Emergency Grant	7		29	
	<b>Total Veterans</b>	241		475	
	Post 9/11 Era Veterans	77		157	
	Post 9/11 Era Veterans Receiving Intensive Services	8		11	
	TAP Workshop Veterans	23		43	
	<b>Received Training Services</b>	120		258	
	Received Training Services - Adults	120		257	
	Received Training Services - Dislocated Workers	61		137	
	Received Training Services - NEG	0		15	
	<b>Total Youth (14-21)</b>	106		154	
	Younger Youth (14-18)	57		82	
	Older Youth (19-21)	49		72	
	Out-of-School Youth	88		131	
	In-School Youth	18		23	
10/1/2016 - 9/30/2017	<b>Total Adult Customers</b>	2,479		5,162	
	Total Adults (self-service only)	0		0	
	WIA Adult	2,478		5,161	
	WIA Dislocated Worker	1,700		3,613	
	National Emergency Grant	18		32	
	<b>Total Veterans</b>	232		456	
	Post 9/11 Era Veterans	80		156	
	Post 9/11 Era Veterans Receiving Intensive Services	*		7	
	TAP Workshop Veterans	14		36	
	<b>Received Training Services</b>	135		222	
	Received Training Services - Adults	134		221	
	Received Training Services - Dislocated Workers	74		114	
	Received Training Services - NEG	17		30	
	<b>Total Youth (14-21)</b>	58		103	
	Younger Youth (14-18)	32		49	
	Older Youth (19-21)	26		54	
	Out-of-School Youth	46		83	
	In-School Youth	12		20	

\* Data suppressed for confidentiality purposes

## WIA Quarterly Report (ETA Form 9090)

Southwestern Oregon WIB  
PY 2017 Qtr-2

		Single Quarter		Cumulative 4-Quarter		
Cumulative Time Period	Youth	Value	Numerator Denominator	Value	Numerator Denominator	Neg. Perf. (80%)
4/1/2016 - 3/31/2017	Placement in Employment or Education	66.7%	20 30	67.1%	51 76	
4/1/2016 - 3/31/2017	Attainment of a Degree or Certificate	77.8%	7 9	80.6%	25 31	
1/1/2017 - 12/31/2017	Literacy and Numeracy Gains	66.7%	* *	55.6%	* *	
Cumulative Time Period	Entered Employment Rate	Value	Numerator Denominator	Value	Numerator Denominator	Neg. Perf. (80%)
4/1/2016 - 3/31/2017	Adults	60.8%	1,244 2,047	62.5%	2,495 3,989	
4/1/2016 - 3/31/2017	Dislocated Workers	60.8%	888 1,460	63.3%	1,788 2,824	
4/1/2016 - 3/31/2017	National Emergency Grant	83.3%	10 12	86.7%	39 45	
4/1/2016 - 3/31/2017	Older Youth (19-21) Program Results	73.7%	14 19	71.4%	35 49	
4/1/2016 - 3/31/2017	Veterans	54.1%	92 170	56.7%	183 323	
Cumulative Time Period	Retention Rate	Value	Numerator Denominator	Value	Numerator Denominator	Neg. Perf. (80%)
10/1/2015 - 9/30/2016	Adults	81.9%	1,312 1,602	84.2%	2,945 3,496	
10/1/2015 - 9/30/2016	Dislocated Workers	82.8%	954 1,152	84.9%	2,161 2,544	
10/1/2015 - 9/30/2016	National Emergency Grant	89.2%	33 37	91.5%	43 47	
10/1/2015 - 9/30/2016	Older Youth (19-21) Program Results	78.3%	18 23	86.5%	32 37	
10/1/2015 - 9/30/2016	Veterans	76.8%	86 112	83.0%	215 259	
Cumulative Time Period	Six-Months Average Earnings	Value	Numerator Denominator	Value	Numerator Denominator	Neg. Perf. (80%)
10/1/2015 - 9/30/2016	Adults	\$12,548	16,463,373 1,312	\$13,694	40,328,341 2,945	
10/1/2015 - 9/30/2016	Dislocated Workers	\$12,834	12,243,873 954	\$14,191	30,666,122 2,161	
10/1/2015 - 9/30/2016	National Emergency Grant	\$16,338	539,151 33	\$15,300	657,904 43	
10/1/2015 - 9/30/2016	Older Youth (19-21) Program Results	\$5,901	135,714 23	\$5,528	204,543 37	
10/1/2015 - 9/30/2016	Veterans	\$17,148	1,474,701 86	\$17,011	3,657,333 215	
Cumulative Time Period	Employment and Credential Rate	Value	Numerator Denominator	Value	Numerator Denominator	
4/1/2016 - 3/31/2017	Adults	42.9%	33 77	46.9%	82 175	
4/1/2016 - 3/31/2017	Dislocated Workers	43.6%	17 39	48.0%	47 98	
4/1/2016 - 3/31/2017	Older Youth (19-21) Program Results	47.4%	9 19	57.7%	30 52	

\* Data suppressed for confidentiality purposes



## WIA Quarterly Report (ETA Form 9090)

Southwestern Oregon WIB  
PY 2017 Qtr-2

Cumulative Time Period	<b>Credential Attainment</b>	Value	Numerator Denominator	Value	Numerator Denominator
4/1/2016 - 3/31/2017	Adults	54.2%	45 83	58.2%	107 184
4/1/2016 - 3/31/2017	Dislocated Workers	53.8%	21 39	56.1%	55 98
4/1/2016 - 3/31/2017	National Emergency Grant	53.8%	7 13	61.1%	33 54
4/1/2016 - 3/31/2017	Youth (14-21) Program Results	80.6%	29 36	86.8%	79 91
Cumulative Time Period	<b>Veteran Priority of Service</b>	Value	Numerator Denominator	Value	Numerator Denominator
1/1/2017 - 12/31/2017	Received a Service During the Entry Period	100.0%	213 213	100.0%	444 444
1/1/2017 - 12/31/2017	Received a Staff Assisted Service During the Entry Period	93.4%	199 213	93.2%	414 444

Performance was Calculated: 2/22/2018 12:07:44 PM

Office of Community Colleges and Workforce Development

Southwestern Oregon WIB  
Program Year 2017 Rolling 4 Quarters

**Adult Entered Employment**

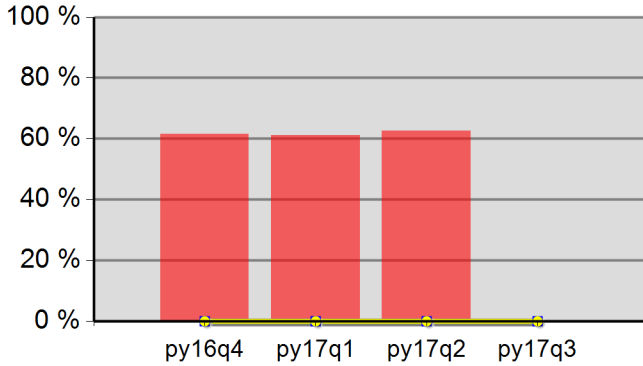

61.6%	61.1%	62.5%	0.0%
Neg Level	0.0%	80% Neg	0.0%

**DW Entered Employment**

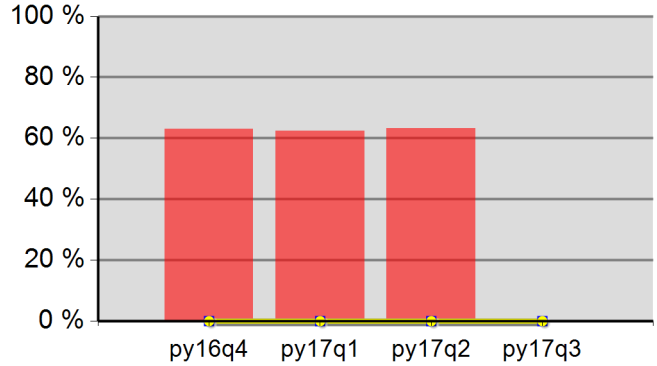

63.1%	62.3%	63.3%	0.0%
Neg Level	0.0%	80% Neg	0.0%

**Adult Retention**

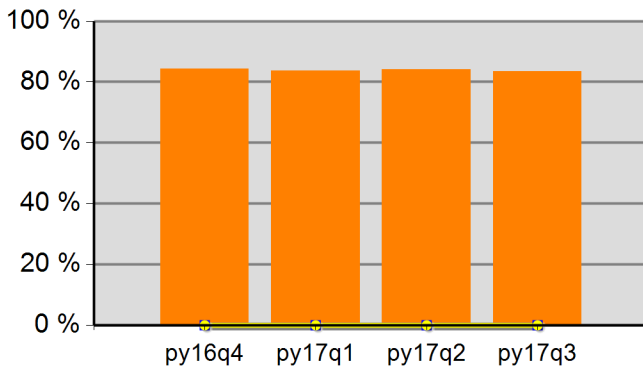

84.4%	83.6%	84.2%	83.4%
Neg Level	0.0%	80% Neg	0.0%

**DW Retention**

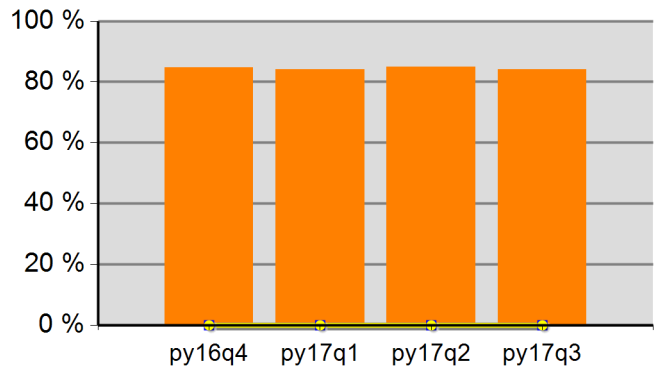

84.7%	84.0%	84.9%	84.0%
Neg Level	0.0%	80% Neg	0.0%

**Adult Average Earnings**

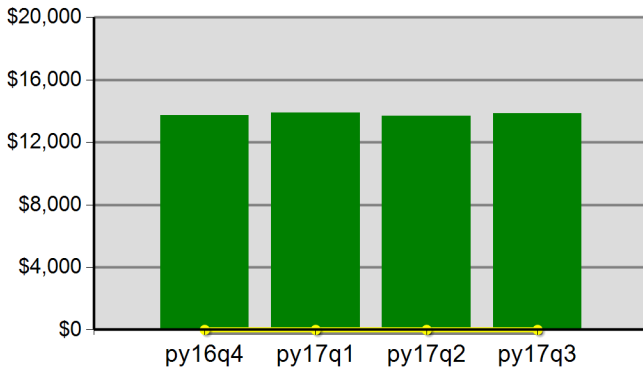

\$137.2	\$138.9	\$136.9	\$138.6
Neg Level		80% Neg	\$0.0

**DW Average Earnings**

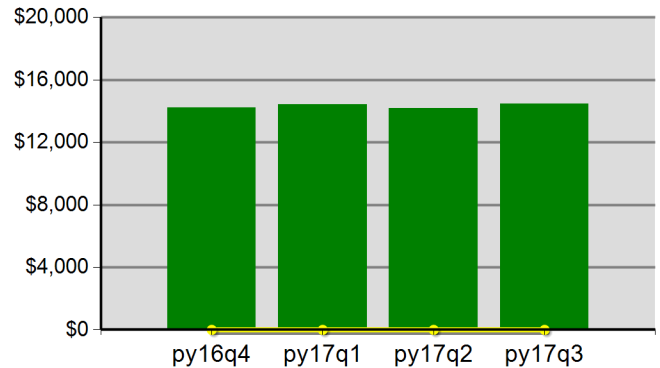

\$142.3	\$144.4	\$141.9	\$144.7
Neg Level		80% Neg	\$0.0

Southwestern Oregon WIB  
 Program Year 2017 Rolling 4 Quarters

**Youth Employment or Education**

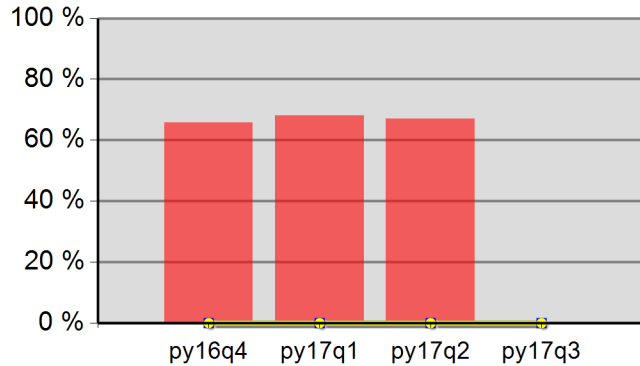

65.7%	68.0%	67.1%	0.0%
Neg Level	0.0%	80% Neg	0.0%

**Youth Degree or Certificate**

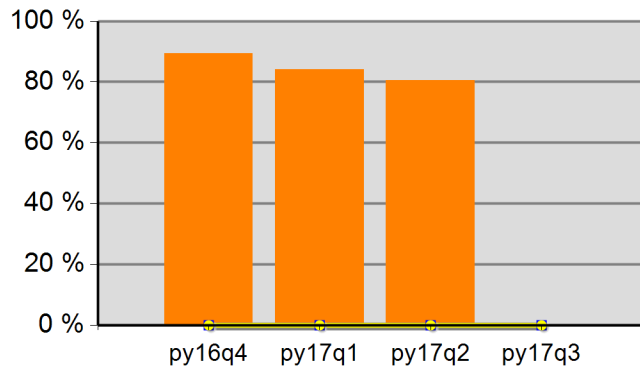

89.4%	84.2%	80.6%	0.0%
Neg Level	0.0%	80% Neg	0.0%

**Youth Literacy and Numeracy Gains**

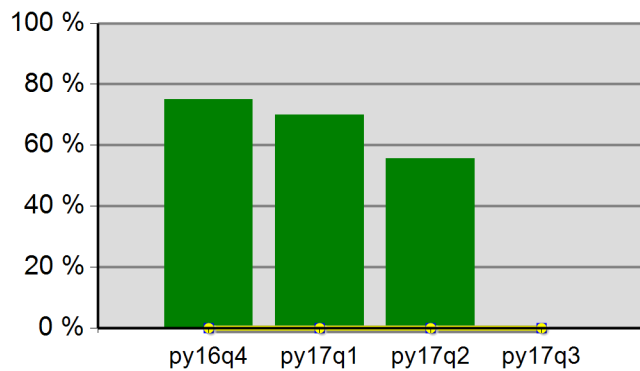

75.0%	70.0%	55.6%	0.0%
Neg Level	0.0%	80% Neg	0.0%

## WIA Quarterly Report (ETA Form 9090)

Rogue Workforce Partnership  
 PY 2017 Qtr-2

Cumulative Time Period	Participants	Single Quarter		Cumulative 4-Qtr	
		Value		Value	
1/1/2017 - 12/31/2017	<b>Total Adult Customers</b>	5,402		10,806	
	Total Adults (self-service only)	0		0	
	WIA Adult	5,401		10,801	
	WIA Dislocated Worker	3,756		7,681	
	National Emergency Grant	10		24	
	<b>Total Veterans</b>	434		876	
	Post 9/11 Era Veterans	140		283	
	Post 9/11 Era Veterans Receiving Intensive Services	*		14	
	TAP Workshop Veterans	43		89	
	<b>Received Training Services</b>	168		397	
	Received Training Services - Adults	168		397	
	Received Training Services - Dislocated Workers	95		216	
	Received Training Services - NEG	*		17	
	<b>Total Youth (14-21)</b>	187		298	
	Younger Youth (14-18)	117		178	
	Older Youth (19-21)	70		120	
	Out-of-School Youth	121		196	
	In-School Youth	66		102	
Cumulative Time Period	<b>Exiters</b>	Value		Value	
10/1/2016 - 9/30/2017	<b>Total Adult Customers</b>	4,709		9,748	
	Total Adults (self-service only)	0		0	
	WIA Adult	4,705		9,742	
	WIA Dislocated Worker	3,231		6,990	
	National Emergency Grant	15		34	
	<b>Total Veterans</b>	390		794	
	Post 9/11 Era Veterans	134		262	
	Post 9/11 Era Veterans Receiving Intensive Services	9		19	
	TAP Workshop Veterans	38		80	
	<b>Received Training Services</b>	243		351	
	Received Training Services - Adults	243		351	
	Received Training Services - Dislocated Workers	122		177	
	Received Training Services - NEG	14		33	
	<b>Total Youth (14-21)</b>	111		181	
	Younger Youth (14-18)	63		96	
	Older Youth (19-21)	48		85	
	Out-of-School Youth	72		132	
	In-School Youth	39		49	

\* Data suppressed for confidentiality purposes

## WIA Quarterly Report (ETA Form 9090)

Rogue Workforce Partnership  
PY 2017 Qtr-2

		Single Quarter		Cumulative 4-Quarter		
Cumulative Time Period	Youth	Value	Numerator Denominator	Value	Numerator Denominator	Neg. Perf. (80%)
4/1/2016 - 3/31/2017	Placement in Employment or Education	55.6%	30 54	52.6%	60 114	
4/1/2016 - 3/31/2017	Attainment of a Degree or Certificate	46.2%	6 13	80.0%	32 40	
1/1/2017 - 12/31/2017	Literacy and Numeracy Gains	0.0%	0 41	15.7%	16 102	
Cumulative Time Period	Entered Employment Rate	Value	Numerator Denominator	Value	Numerator Denominator	Neg. Perf. (80%)
4/1/2016 - 3/31/2017	Adults	60.1%	2,507 4,171	62.9%	5,026 7,989	
4/1/2016 - 3/31/2017	Dislocated Workers	61.1%	1,947 3,188	64.2%	3,875 6,035	
4/1/2016 - 3/31/2017	National Emergency Grant	85.7%	12 14	79.5%	35 44	
4/1/2016 - 3/31/2017	Older Youth (19-21) Program Results	58.6%	17 29	62.7%	32 51	
4/1/2016 - 3/31/2017	Veterans	55.2%	187 339	59.3%	391 659	
Cumulative Time Period	Retention Rate	Value	Numerator Denominator	Value	Numerator Denominator	Neg. Perf. (80%)
10/1/2015 - 9/30/2016	Adults	80.2%	2,457 3,065	83.3%	5,320 6,383	
10/1/2015 - 9/30/2016	Dislocated Workers	81.3%	1,844 2,268	84.5%	4,085 4,834	
10/1/2015 - 9/30/2016	National Emergency Grant	88.0%	22 25	89.3%	25 28	
10/1/2015 - 9/30/2016	Older Youth (19-21) Program Results	81.3%	13 16	72.4%	21 29	
10/1/2015 - 9/30/2016	Veterans	81.6%	199 244	84.6%	412 487	
Cumulative Time Period	Six-Months Average Earnings	Value	Numerator Denominator	Value	Numerator Denominator	Neg. Perf. (80%)
10/1/2015 - 9/30/2016	Adults	\$12,531	30,787,887 2,457	\$13,839	73,624,613 5,320	
10/1/2015 - 9/30/2016	Dislocated Workers	\$12,701	23,421,496 1,844	\$14,262	58,259,427 4,085	
10/1/2015 - 9/30/2016	National Emergency Grant	\$18,238	401,225 22	\$17,976	449,409 25	
10/1/2015 - 9/30/2016	Older Youth (19-21) Program Results	\$4,797	76,756 16	\$3,634	105,373 29	
10/1/2015 - 9/30/2016	Veterans	\$14,002	2,786,414 199	\$15,816	6,516,307 412	
Cumulative Time Period	Employment and Credential Rate	Value	Numerator Denominator	Value	Numerator Denominator	
4/1/2016 - 3/31/2017	Adults	34.6%	36 104	28.4%	60 211	
4/1/2016 - 3/31/2017	Dislocated Workers	24.1%	13 54	24.2%	29 120	
4/1/2016 - 3/31/2017	Older Youth (19-21) Program Results	17.1%	6 35	16.9%	10 59	

\* Data suppressed for confidentiality purposes

5/7/2018 12:22:38 PM

## WIA Quarterly Report (ETA Form 9090)

Rogue Workforce Partnership  
PY 2017 Qtr-2

Cumulative Time Period	<b>Credential Attainment</b>	Value	Numerator Denominator	Value	Numerator Denominator
4/1/2016 - 3/31/2017	Adults	39.8%	43 108	31.8%	69 217
4/1/2016 - 3/31/2017	Dislocated Workers	30.9%	17 55	28.9%	35 121
4/1/2016 - 3/31/2017	National Emergency Grant	52.6%	10 19	40.0%	20 50
4/1/2016 - 3/31/2017	Youth (14-21) Program Results	61.1%	11 18	83.7%	41 49
Cumulative Time Period	<b>Veteran Priority of Service</b>	Value	Numerator Denominator	Value	Numerator Denominator
1/1/2017 - 12/31/2017	Received a Service During the Entry Period	100.0%	348 348	100.0%	781 781
1/1/2017 - 12/31/2017	Received a Staff Assisted Service During the Entry Period	96.0%	334 348	95.5%	746 781

Performance was Calculated: 2/22/2018 12:07:48 PM

Office of Community Colleges and Workforce Development

Rogue Workforce Partnership  
Program Year 2017 Rolling 4 Quarters

**Adult Entered Employment**

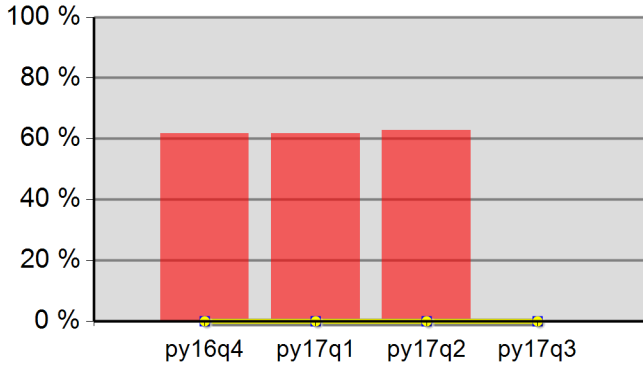

61.7%	61.8%	62.9%	0.0%
Neg Level	0.0%	80% Neg	0.0%

**DW Entered Employment**

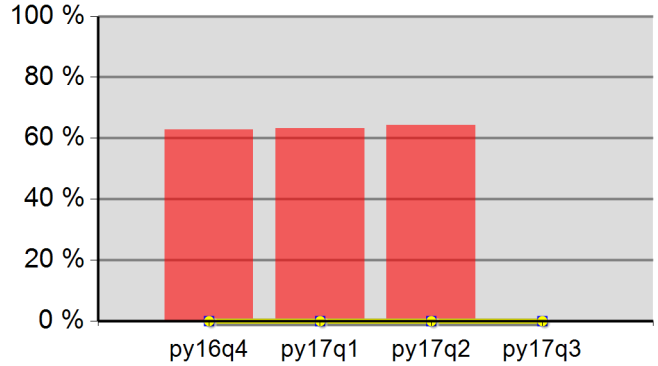

62.8%	63.2%	64.2%	0.0%
Neg Level	0.0%	80% Neg	0.0%

**Adult Retention**

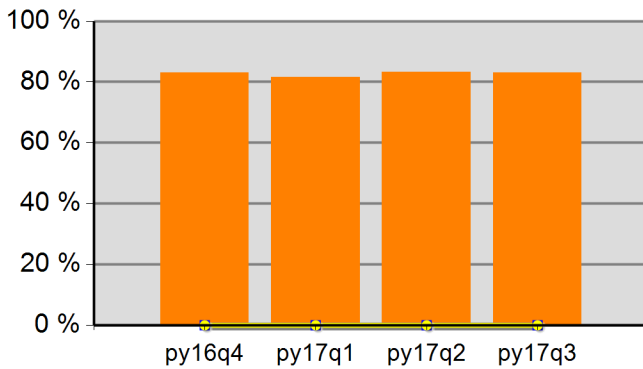

83.1%	81.6%	83.3%	83.1%
Neg Level	0.0%	80% Neg	0.0%

**DW Retention**

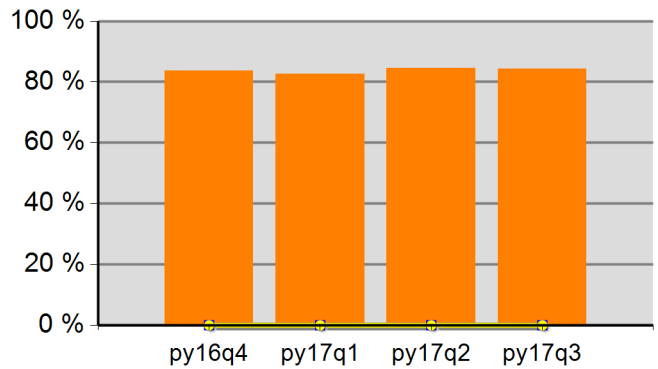

83.7%	82.6%	84.5%	84.4%
Neg Level	0.0%	80% Neg	0.0%

**Adult Average Earnings**

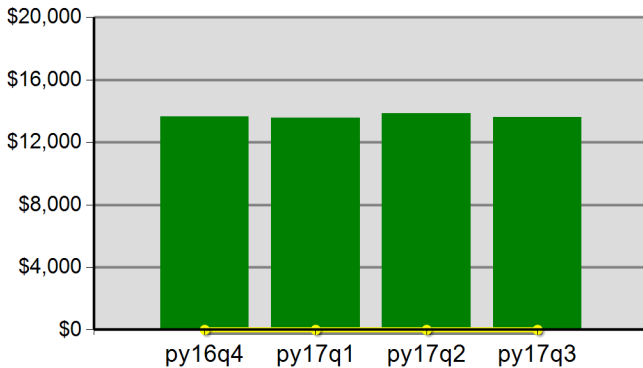

\$136.6	\$135.8	\$138.4	\$135.9
Neg Level		80% Neg	\$0.0

**DW Average Earnings**

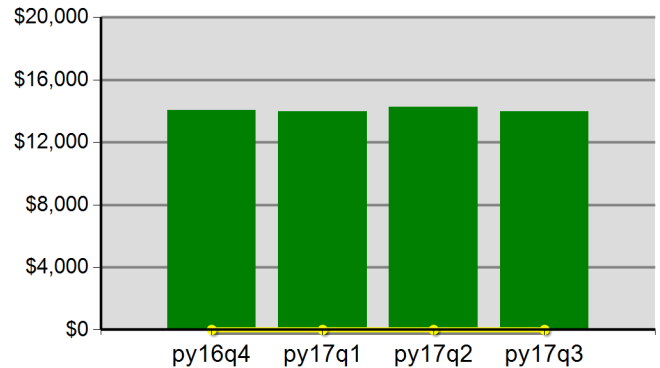

\$140.4	\$139.7	\$142.6	\$139.6
Neg Level		80% Neg	\$0.0

Office of Community Colleges and Workforce Development

Rogue Workforce Partnership  
Program Year 2017 Rolling 4 Quarters

**Youth Employment or Education**

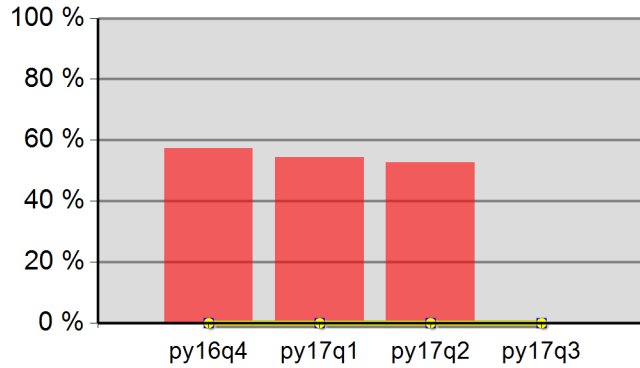

57.4%	54.3%	52.6%	0.0%
Neg Level	0.0%	80% Neg	0.0%

**Youth Degree or Certificate**

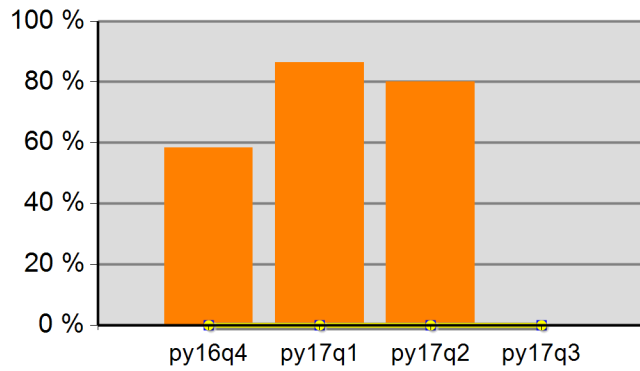

58.4%	86.5%	80.0%	0.0%
Neg Level	0.0%	80% Neg	0.0%

**Youth Literacy and Numeracy Gains**

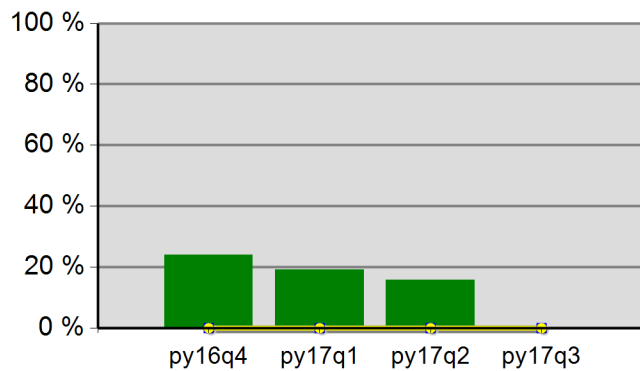

24.0%	19.1%	15.7%	0.0%
Neg Level	0.0%	80% Neg	0.0%



## WIA Quarterly Report (ETA Form 9090)

East Cascades WIB  
PY 2017 Qtr-2

Cumulative Time Period	Participants	Single Quarter	Cumulative 4-Qtr
		Value	Value
1/1/2017 - 12/31/2017	<b>Total Adult Customers</b>	5,293	10,518
	Total Adults (self-service only)	0	0
	WIA Adult	5,290	10,515
	WIA Dislocated Worker	3,968	8,020
	National Emergency Grant	16	43
	<b>Total Veterans</b>	434	932
	Post 9/11 Era Veterans	161	355
	Post 9/11 Era Veterans Receiving Intensive Services	*	6
	TAP Workshop Veterans	53	107
	<b>Received Training Services</b>	45	115
	Received Training Services - Adults	45	115
	Received Training Services - Dislocated Workers	38	89
	Received Training Services - NEG	8	32
	<b>Total Youth (14-21)</b>	153	220
	Younger Youth (14-18)	120	171
	Older Youth (19-21)	33	49
	Out-of-School Youth	145	204
	In-School Youth	8	16
10/1/2016 - 9/30/2017	<b>Total Adult Customers</b>	3,795	9,547
	Total Adults (self-service only)	0	0
	WIA Adult	3,794	9,546
	WIA Dislocated Worker	2,736	7,313
	National Emergency Grant	24	42
	<b>Total Veterans</b>	321	834
	Post 9/11 Era Veterans	122	316
	Post 9/11 Era Veterans Receiving Intensive Services	*	6
	TAP Workshop Veterans	41	93
	<b>Received Training Services</b>	84	122
	Received Training Services - Adults	84	122
	Received Training Services - Dislocated Workers	62	95
	Received Training Services - NEG	24	39
	<b>Total Youth (14-21)</b>	64	105
	Younger Youth (14-18)	51	81
	Older Youth (19-21)	13	24
	Out-of-School Youth	59	91
	In-School Youth	*	14

\* Data suppressed for confidentiality purposes

## WIA Quarterly Report (ETA Form 9090)

East Cascades WIB  
PY 2017 Qtr-2

Cumulative Time Period	Youth	Single Quarter		Cumulative 4-Quarter		Neg. Perf. (80%)
		Value	Numerator Denominator	Value	Numerator Denominator	
4/1/2016 - 3/31/2017	Placement in Employment or Education	65.5%	19 29	66.7%	56 84	
4/1/2016 - 3/31/2017	Attainment of a Degree or Certificate	50.0%	* *	58.1%	18 31	
1/1/2017 - 12/31/2017	Literacy and Numeracy Gains	36.9%	24 65	43.4%	43 99	
Cumulative Time Period	Entered Employment Rate	Value	Numerator Denominator	Value	Numerator Denominator	Neg. Perf. (80%)
4/1/2016 - 3/31/2017	Adults	65.5%	2,891 4,411	65.6%	5,212 7,949	
4/1/2016 - 3/31/2017	Dislocated Workers	66.3%	2,341 3,531	66.3%	4,006 6,043	
4/1/2016 - 3/31/2017	National Emergency Grant	86.7%	13 15	77.8%	35 45	
4/1/2016 - 3/31/2017	Older Youth (19-21) Program Results	50.0%	* *	66.7%	10 15	
4/1/2016 - 3/31/2017	Veterans	62.3%	240 385	63.6%	408 642	
Cumulative Time Period	Retention Rate	Value	Numerator Denominator	Value	Numerator Denominator	Neg. Perf. (80%)
10/1/2015 - 9/30/2016	Adults	80.8%	2,308 2,857	85.9%	6,741 7,847	
10/1/2015 - 9/30/2016	Dislocated Workers	80.9%	1,623 2,007	86.7%	5,159 5,950	
10/1/2015 - 9/30/2016	National Emergency Grant	87.9%	29 33	92.8%	64 69	
10/1/2015 - 9/30/2016	Older Youth (19-21) Program Results	71.4%	* *	80.0%	12 15	
10/1/2015 - 9/30/2016	Veterans	79.1%	167 211	84.2%	516 613	
Cumulative Time Period	Six-Months Average Earnings	Value	Numerator Denominator	Value	Numerator Denominator	Neg. Perf. (80%)
10/1/2015 - 9/30/2016	Adults	\$13,388	30,900,377 2,308	\$15,624	105,323,465 6,741	
10/1/2015 - 9/30/2016	Dislocated Workers	\$14,022	22,758,026 1,623	\$16,529	85,270,847 5,159	
10/1/2015 - 9/30/2016	National Emergency Grant	\$17,513	507,884 29	\$19,868	1,271,583 64	
10/1/2015 - 9/30/2016	Older Youth (19-21) Program Results	\$4,104	28,726 7	\$3,000	44,993 15	
10/1/2015 - 9/30/2016	Veterans	\$15,250	2,546,758 167	\$17,564	9,063,143 516	
Cumulative Time Period	Employment and Credential Rate	Value	Numerator Denominator	Value	Numerator Denominator	Neg. Perf. (80%)
4/1/2016 - 3/31/2017	Adults	48.6%	18 37	32.8%	38 116	
4/1/2016 - 3/31/2017	Dislocated Workers	50.0%	16 32	35.9%	33 92	
4/1/2016 - 3/31/2017	Older Youth (19-21) Program Results	27.3%	* *	21.1%	* *	

\* Data suppressed for confidentiality purposes

## WIA Quarterly Report (ETA Form 9090)

East Cascades WIB  
PY 2017 Qtr-2

Cumulative Time Period	<b>Credential Attainment</b>	Value	Numerator Denominator	Value	Numerator Denominator
4/1/2016 - 3/31/2017	Adults	52.6%	20 38	36.4%	44 121
4/1/2016 - 3/31/2017	Dislocated Workers	54.5%	18 33	40.6%	39 96
4/1/2016 - 3/31/2017	National Emergency Grant	73.3%	11 15	43.5%	20 46
4/1/2016 - 3/31/2017	Youth (14-21) Program Results	50.0%	* *	58.1%	18 31
Cumulative Time Period	<b>Veteran Priority of Service</b>	Value	Numerator Denominator	Value	Numerator Denominator
1/1/2017 - 12/31/2017	Received a Service During the Entry Period	100.0%	323 323	100.0%	775 775
1/1/2017 - 12/31/2017	Received a Staff Assisted Service During the Entry Period	97.5%	315 323	96.8%	750 775

Performance was Calculated: 2/22/2018 12:07:51 PM

Office of Community Colleges and Workforce Development

East Cascades WIB  
Program Year 2017 Rolling 4 Quarters

**Adult Entered Employment**

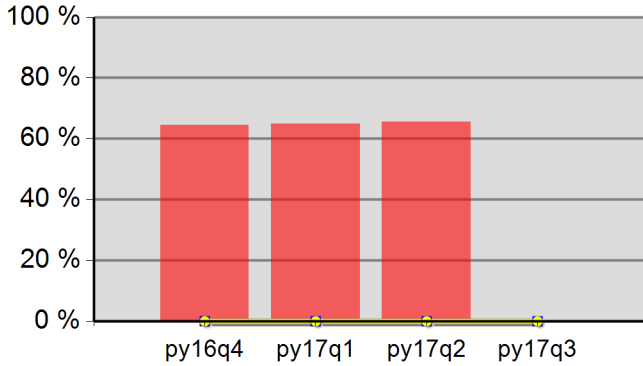

64.5%	65.0%	65.6%	0.0%
Neg Level	0.0%	80% Neg	0.0%

**DW Entered Employment**

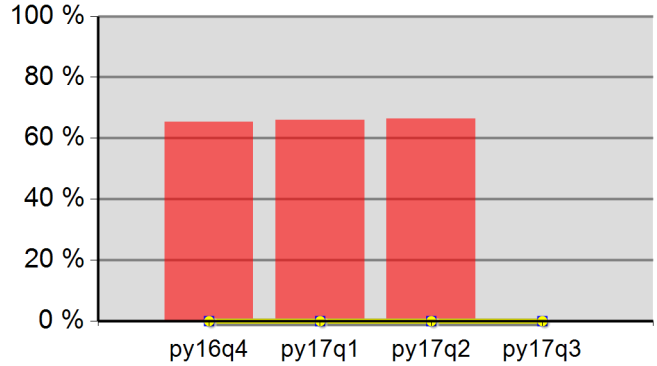

65.4%	66.0%	66.3%	0.0%
Neg Level	0.0%	80% Neg	0.0%

**Adult Retention**

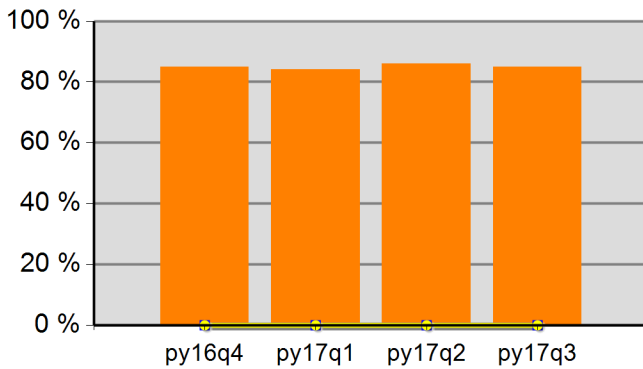

85.0%	84.2%	85.9%	84.9%
Neg Level	0.0%	80% Neg	0.0%

**DW Retention**

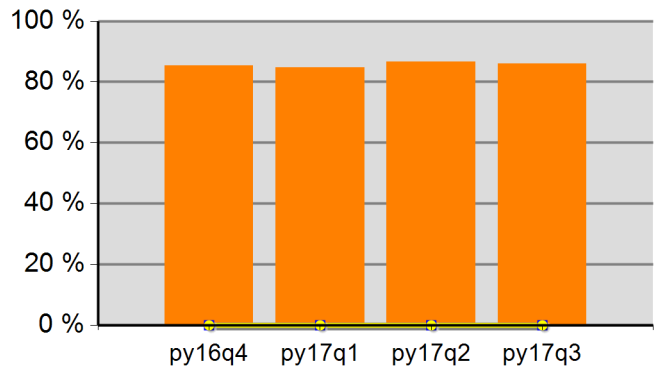

85.4%	84.8%	86.7%	85.9%
Neg Level	0.0%	80% Neg	0.0%

**Adult Average Earnings**

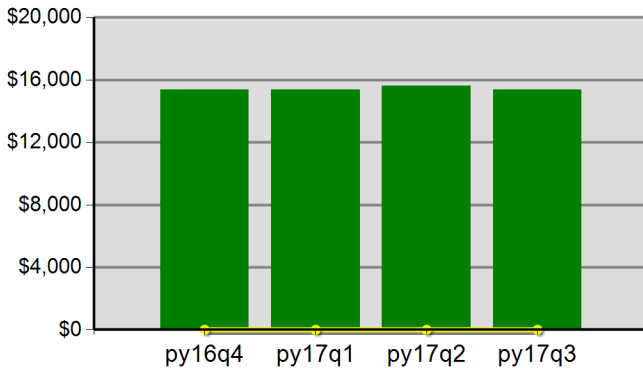

\$153.8	\$153.8	\$156.2	\$153.8
Neg Level		80% Neg	\$0.0

**DW Average Earnings**

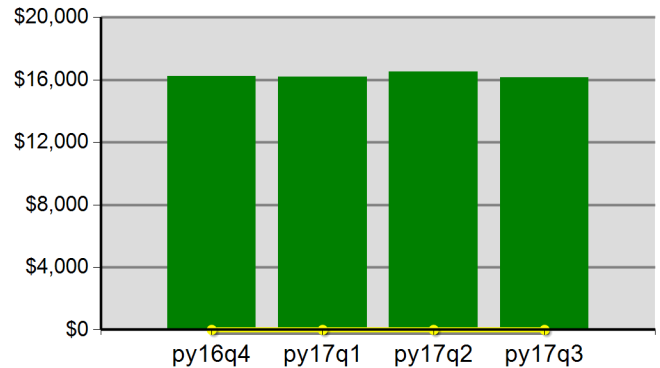

\$162.3	\$162.0	\$165.3	\$161.4
Neg Level		80% Neg	\$0.0

Office of Community Colleges and Workforce Development

East Cascades WIB  
Program Year 2017 Rolling 4 Quarters

**Youth Employment or Education**

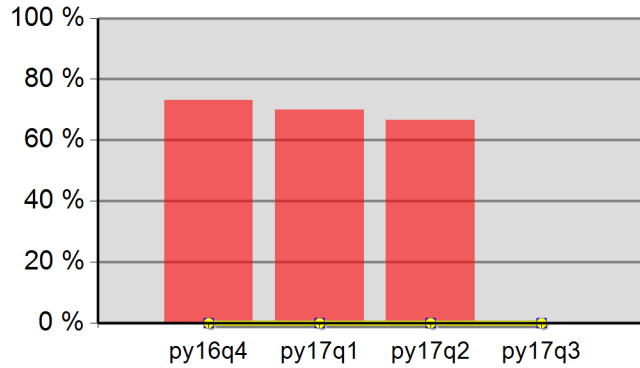

73.2%	70.0%	66.7%	0.0%
Neg Level	0.0%	80% Neg	0.0%

**Youth Degree or Certificate**

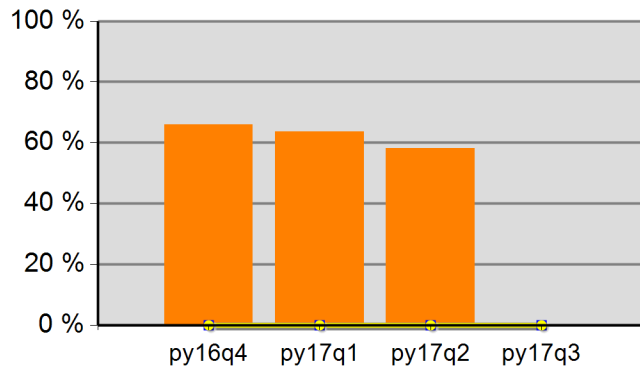

65.9%	63.6%	58.1%	0.0%
Neg Level	0.0%	80% Neg	0.0%

**Youth Literacy and Numeracy Gains**

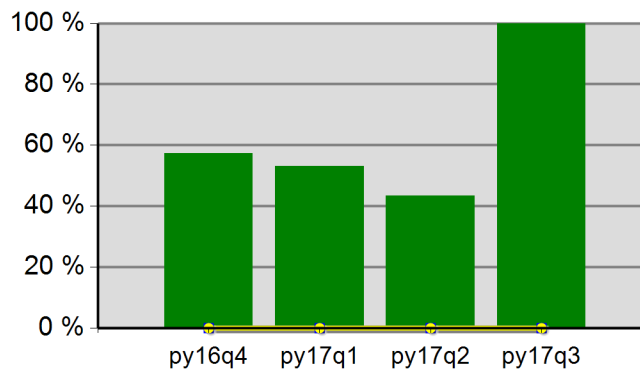

57.4%	53.2%	43.4%	100.0%
Neg Level	0.0%	80% Neg	0.0%

## WIA Quarterly Report (ETA Form 9090)

Eastern Oregon WIB  
PY 2017 Qtr-2

Cumulative Time Period	Participants	Single Quarter	Cumulative 4-Qtr
		Value	Value
1/1/2017 - 12/31/2017	<b>Total Adult Customers</b>	3,186	6,343
	Total Adults (self-service only)	0	0
	WIA Adult	3,185	6,340
	WIA Dislocated Worker	2,320	4,791
	National Emergency Grant	8	23
	<b>Total Veterans</b>	213	451
	Post 9/11 Era Veterans	89	177
	Post 9/11 Era Veterans Receiving Intensive Services	*	7
	TAP Workshop Veterans	22	41
	<b>Received Training Services</b>	94	169
	Received Training Services - Adults	94	169
	Received Training Services - Dislocated Workers	50	103
	Received Training Services - NEG	*	18
	<b>Total Youth (14-21)</b>	86	105
	Younger Youth (14-18)	45	57
	Older Youth (19-21)	41	48
	Out-of-School Youth	74	92
	In-School Youth	12	13
Cumulative Time Period	Exiters	Value	Value
10/1/2016 - 9/30/2017	<b>Total Adult Customers</b>	2,400	5,697
	Total Adults (self-service only)	0	0
	WIA Adult	2,398	5,694
	WIA Dislocated Worker	1,721	4,361
	National Emergency Grant	14	24
	<b>Total Veterans</b>	165	415
	Post 9/11 Era Veterans	59	152
	Post 9/11 Era Veterans Receiving Intensive Services	*	6
	TAP Workshop Veterans	16	40
	<b>Received Training Services</b>	71	112
	Received Training Services - Adults	71	112
	Received Training Services - Dislocated Workers	42	72
	Received Training Services - NEG	13	23
	<b>Total Youth (14-21)</b>	31	52
	Younger Youth (14-18)	21	32
	Older Youth (19-21)	10	20
	Out-of-School Youth	28	48
	In-School Youth	*	*

\* Data suppressed for confidentiality purposes

## WIA Quarterly Report (ETA Form 9090)

Eastern Oregon WIB  
PY 2017 Qtr-2

		Single Quarter		Cumulative 4-Quarter		
Cumulative Time Period	Youth	Value	Numerator Denominator	Value	Numerator Denominator	Neg. Perf. (80%)
4/1/2016 - 3/31/2017	Placement in Employment or Education	52.6%	10 19	62.5%	30 48	
4/1/2016 - 3/31/2017	Attainment of a Degree or Certificate	33.3%	* *	58.3%	7 12	
1/1/2017 - 12/31/2017	Literacy and Numeracy Gains	3.6%	* *	5.7%	* *	
Cumulative Time Period	Entered Employment Rate	Value	Numerator Denominator	Value	Numerator Denominator	Neg. Perf. (80%)
4/1/2016 - 3/31/2017	Adults	65.6%	1,677 2,555	67.4%	2,896 4,294	
4/1/2016 - 3/31/2017	Dislocated Workers	66.9%	1,376 2,056	68.9%	2,227 3,234	
4/1/2016 - 3/31/2017	National Emergency Grant	88.9%	8 9	88.9%	24 27	
4/1/2016 - 3/31/2017	Older Youth (19-21) Program Results	50.0%	* *	69.6%	16 23	
4/1/2016 - 3/31/2017	Veterans	57.5%	107 186	63.4%	203 320	
Cumulative Time Period	Retention Rate	Value	Numerator Denominator	Value	Numerator Denominator	Neg. Perf. (80%)
10/1/2015 - 9/30/2016	Adults	82.7%	1,355 1,638	87.5%	3,603 4,119	
10/1/2015 - 9/30/2016	Dislocated Workers	83.0%	925 1,114	88.6%	2,742 3,096	
10/1/2015 - 9/30/2016	National Emergency Grant	91.3%	21 23	95.1%	39 41	
10/1/2015 - 9/30/2016	Older Youth (19-21) Program Results	73.3%	11 15	78.3%	18 23	
10/1/2015 - 9/30/2016	Veterans	72.7%	93 128	84.5%	262 310	
Cumulative Time Period	Six-Months Average Earnings	Value	Numerator Denominator	Value	Numerator Denominator	Neg. Perf. (80%)
10/1/2015 - 9/30/2016	Adults	\$12,782	17,320,174 1,355	\$15,523	55,930,028 3,603	
10/1/2015 - 9/30/2016	Dislocated Workers	\$13,270	12,275,069 925	\$16,553	45,387,118 2,742	
10/1/2015 - 9/30/2016	National Emergency Grant	\$18,660	391,859 21	\$20,724	808,226 39	
10/1/2015 - 9/30/2016	Older Youth (19-21) Program Results	\$2,771	41,569 15	\$3,252	74,800 23	
10/1/2015 - 9/30/2016	Veterans	\$16,374	1,522,812 93	\$19,112	5,007,254 262	
Cumulative Time Period	Employment and Credential Rate	Value	Numerator Denominator	Value	Numerator Denominator	
4/1/2016 - 3/31/2017	Adults	24.4%	10 41	31.6%	31 98	
4/1/2016 - 3/31/2017	Dislocated Workers	26.7%	8 30	36.6%	26 71	
4/1/2016 - 3/31/2017	Older Youth (19-21) Program Results	10.0%	* *	14.8%	* *	

\* Data suppressed for confidentiality purposes

## WIA Quarterly Report (ETA Form 9090)

Eastern Oregon WIB  
PY 2017 Qtr-2

Cumulative Time Period	<b>Credential Attainment</b>	Value	Numerator Denominator	Value	Numerator Denominator
4/1/2016 - 3/31/2017	Adults	29.3%	12 41	36.7%	36 98
4/1/2016 - 3/31/2017	Dislocated Workers	30.0%	9 30	40.8%	29 71
4/1/2016 - 3/31/2017	National Emergency Grant	30.0%	* *	59.4%	19 32
4/1/2016 - 3/31/2017	Youth (14-21) Program Results	33.3%	* *	58.3%	7 12
Cumulative Time Period	<b>Veteran Priority of Service</b>	Value	Numerator Denominator	Value	Numerator Denominator
1/1/2017 - 12/31/2017	Received a Service During the Entry Period	100.0%	135 135	100.0%	384 384
1/1/2017 - 12/31/2017	Received a Staff Assisted Service During the Entry Period	92.6%	125 135	95.3%	366 384

Performance was Calculated: 2/22/2018 12:07:54 PM



Office of Community Colleges and Workforce Development

Eastern Oregon WIB  
Program Year 2017 Rolling 4 Quarters

**Adult Entered Employment**

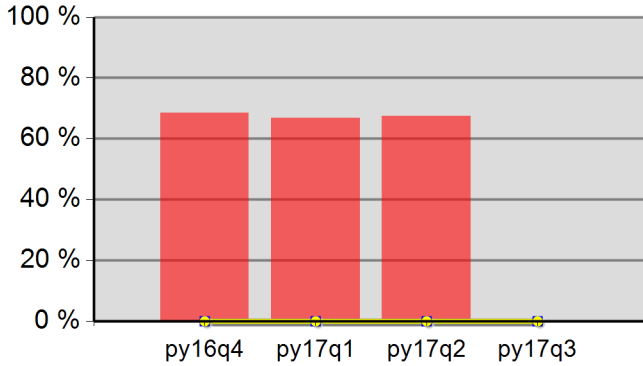

68.6%	66.9%	67.4%	0.0%
Neg Level	0.0%	80% Neg	0.0%

**DW Entered Employment**

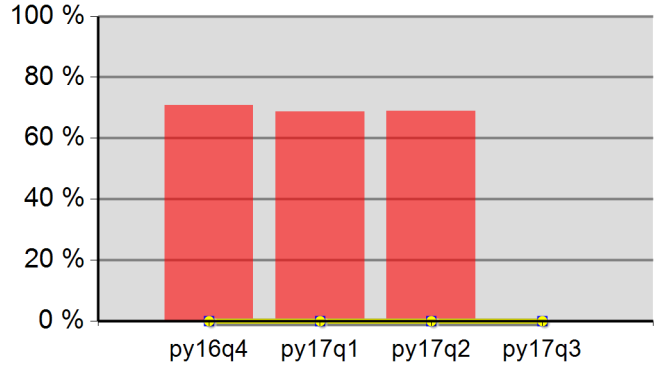

70.8%	68.8%	68.9%	0.0%
Neg Level	0.0%	80% Neg	0.0%

**Adult Retention**

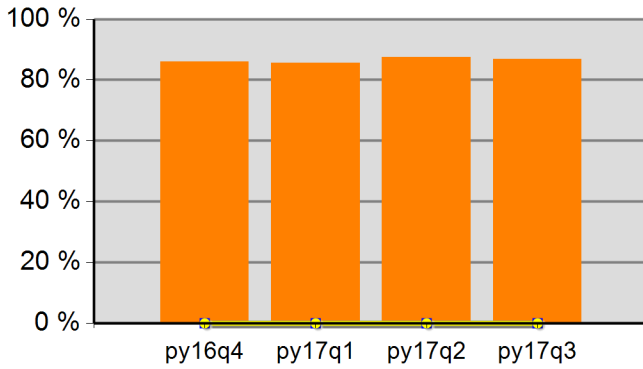

85.9%	85.6%	87.5%	86.9%
Neg Level	0.0%	80% Neg	0.0%

**DW Retention**

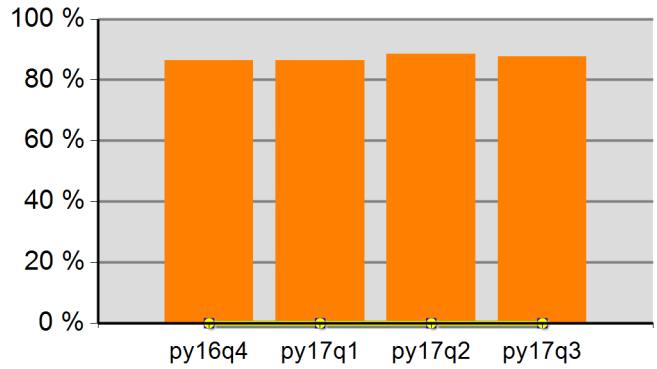

86.5%	86.4%	88.6%	87.6%
Neg Level	0.0%	80% Neg	0.0%

**Adult Average Earnings**

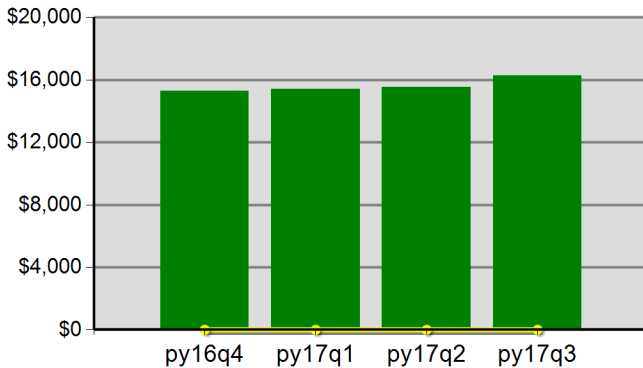

\$153.1	\$153.9	\$155.2	\$162.7
Neg Level		80% Neg	\$0.0

**DW Average Earnings**

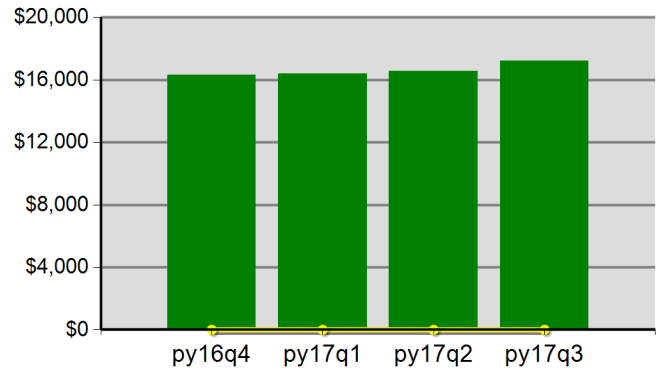

\$163.1	\$163.8	\$165.5	\$172.0
Neg Level		80% Neg	\$0.0

Eastern Oregon WIB  
 Program Year 2017 Rolling 4 Quarters

**Youth Employment or Education**

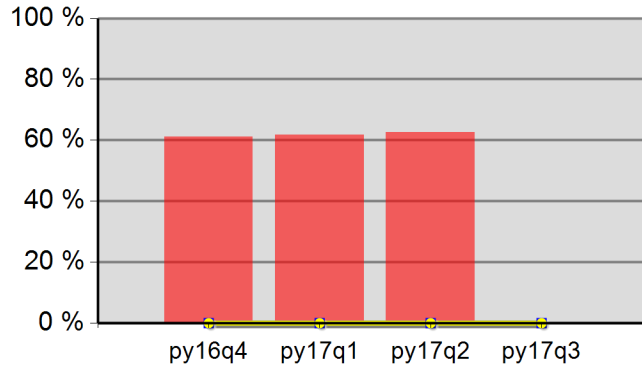

61.2%	61.7%	62.5%	0.0%
Neg Level	0.0%	80% Neg	0.0%

**Youth Degree or Certificate**

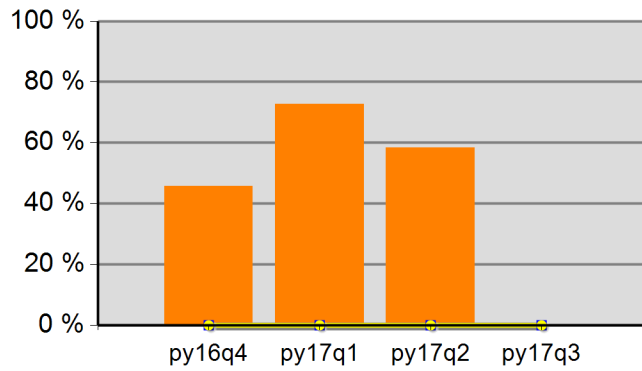

45.7%	72.7%	58.3%	0.0%
Neg Level	0.0%	80% Neg	0.0%

**Youth Literacy and Numeracy Gains**

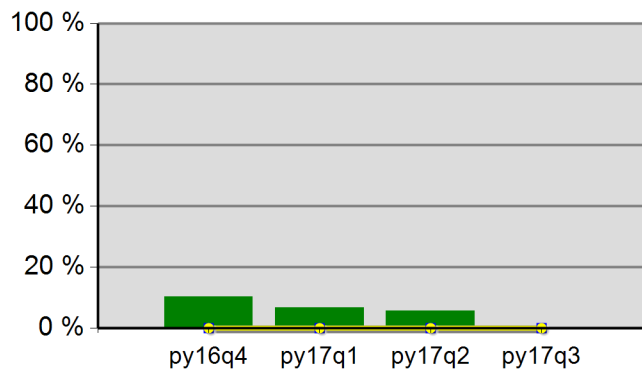

10.4%	6.7%	5.7%	0.0%
Neg Level	0.0%	80% Neg	0.0%