

# WIA Quarterly Report (ETA Form 9090)

Statewide  
PY 2017 Qtr-3

Cumulative Time Period	Participants	Single Quarter		Cumulative 4-Qtr	
		Value		Value	
4/1/2017 - 3/31/2018	<b>Total Adult Customers</b>	91,371		116,763	
	Total Adults (self-service only)	0		0	
	WIA Adult	91,351		116,736	
	WIA Dislocated Worker	66,164		84,439	
	National Emergency Grant	713		951	
	<b>Total Veterans</b>	6,560		8,494	
	Post 9/11 Era Veterans	2,311		3,008	
	Post 9/11 Era Veterans Receiving Intensive Services	82		114	
	TAP Workshop Veterans	620		806	
	<b>Received Training Services</b>	2,421		3,453	
	Received Training Services - Adults	2,421		3,452	
	Received Training Services - Dislocated Workers	1,275		1,842	
	Received Training Services - NEG	281		520	
	<b>Total Youth (14-21)</b>	1,948		2,328	
	Younger Youth (14-18)	1,254		1,507	
	Older Youth (19-21)	694		821	
	Out-of-School Youth	1,668		1,970	
	In-School Youth	280		358	
Cumulative Time Period	Exiters				
		Value		Value	
1/1/2017 - 12/31/2017	<b>Total Adult Customers</b>	74,190		102,452	
	Total Adults (self-service only)	0		0	
	WIA Adult	74,172		102,431	
	WIA Dislocated Worker	53,811		75,571	
	National Emergency Grant	579		717	
	<b>Total Veterans</b>	5,441		7,546	
	Post 9/11 Era Veterans	1,975		2,714	
	Post 9/11 Era Veterans Receiving Intensive Services	95		119	
	TAP Workshop Veterans	553		756	
	<b>Received Training Services</b>	2,103		2,745	
	Received Training Services - Adults	2,101		2,743	
	Received Training Services - Dislocated Workers	1,140		1,462	
	Received Training Services - NEG	407		502	
	<b>Total Youth (14-21)</b>	918		1,147	
	Younger Youth (14-18)	581		714	
	Older Youth (19-21)	337		433	
	Out-of-School Youth	772		964	
	In-School Youth	146		183	

\* Data suppressed for confidentiality purposes

5/7/2018 1:49:19 PM

Page 1 of 3

# WIA Quarterly Report (ETA Form 9090)

Statewide  
PY 2017 Qtr-3

		Single Quarter		Cumulative 4-Quarter		
Cumulative Time Period	Youth	Value	Numerator Denominator	Value	Numerator Denominator	Neg. Perf. (80%)
7/1/2016 - 6/30/2017	Placement in Employment or Education	61.2%	392 641	62.4%	522 837	
7/1/2016 - 6/30/2017	Attainment of a Degree or Certificate	71.9%	143 199	76.4%	214 280	
4/1/2017 - 3/31/2018	Literacy and Numeracy Gains	20.9%	166 795	24.3%	252 1,039	
Cumulative Time Period	Entered Employment Rate	Value	Numerator Denominator	Value	Numerator Denominator	Neg. Perf. (80%)
7/1/2016 - 6/30/2017	Adults	63.9%	41,945 65,659	64.3%	55,583 86,441	
7/1/2016 - 6/30/2017	Dislocated Workers	64.1%	32,158 50,199	64.5%	42,349 65,670	
7/1/2016 - 6/30/2017	National Emergency Grant	79.2%	338 427	79.9%	465 582	
7/1/2016 - 6/30/2017	Older Youth (19-21) Program Results	63.6%	147 231	65.9%	195 296	
7/1/2016 - 6/30/2017	Veterans	60.7%	3,047 5,018	61.2%	4,013 6,552	
Cumulative Time Period	Retention Rate	Value	Numerator Denominator	Value	Numerator Denominator	Neg. Perf. (80%)
1/1/2016 - 12/31/2016	Adults	84.8%	41,956 49,454	85.5%	60,234 70,468	
1/1/2016 - 12/31/2016	Dislocated Workers	85.2%	31,228 36,650	86.0%	45,438 52,855	
1/1/2016 - 12/31/2016	National Emergency Grant	89.5%	384 429	89.2%	477 535	
1/1/2016 - 12/31/2016	Older Youth (19-21) Program Results	86.2%	131 152	84.7%	166 196	
1/1/2016 - 12/31/2016	Veterans	81.6%	2,929 3,588	83.1%	4,256 5,119	
Cumulative Time Period	Six-Months Average Earnings	Value	Numerator Denominator	Value	Numerator Denominator	Neg. Perf. (80%)
1/1/2016 - 12/31/2016	Adults	\$16,679	699,769,862 41,956	\$16,879	1,016,693,791 60,234	
1/1/2016 - 12/31/2016	Dislocated Workers	\$17,445	544,782,941 31,228	\$17,658	802,362,217 45,438	
1/1/2016 - 12/31/2016	National Emergency Grant	\$17,727	6,807,129 384	\$17,932	8,553,396 477	
1/1/2016 - 12/31/2016	Older Youth (19-21) Program Results	\$5,795	880,899 152	\$5,153	1,010,039 196	
1/1/2016 - 12/31/2016	Veterans	\$18,601	54,482,396 2,929	\$19,119	81,370,193 4,256	
Cumulative Time Period	Employment and Credential Rate	Value	Numerator Denominator	Value	Numerator Denominator	
7/1/2016 - 6/30/2017	Adults	22.2%	433 1,954	22.7%	568 2,503	
7/1/2016 - 6/30/2017	Dislocated Workers	23.8%	240 1,008	25.0%	332 1,328	
7/1/2016 - 6/30/2017	Older Youth (19-21) Program Results	27.3%	73 267	30.3%	102 337	

\* Data suppressed for confidentiality purposes

5/7/2018 1:49:19 PM

# WIA Quarterly Report (ETA Form 9090)

Statewide  
PY 2017 Qtr-3

Cumulative Time Period	Credential Attainment	Value	Numerator Denominator	Value	Numerator Denominator
7/1/2016 - 6/30/2017	Adults	27.0%	547 2,024	27.5%	711 2,590
7/1/2016 - 6/30/2017	Dislocated Workers	30.7%	315 1,025	31.6%	426 1,348
7/1/2016 - 6/30/2017	National Emergency Grant	44.1%	162 367	43.0%	229 532
7/1/2016 - 6/30/2017	Youth (14-21) Program Results	72.9%	212 291	76.7%	309 403
Cumulative Time Period	Veteran Priority of Service	Value	Numerator Denominator	Value	Numerator Denominator
4/1/2017 - 3/31/2018	Received a Service During the Entry Period	100.0%	5,362 5,362	100.0%	7,144 7,144
4/1/2017 - 3/31/2018	Received a Staff Assisted Service During the Entry Period	96.2%	5,158 5,362	96.0%	6,855 7,144

Performance was Calculated: 5/7/2018 1:40:04 PM

Office of Community Colleges and Workforce Development

Statewide  
Program Year 2017 Rolling 4 Quarters

**Adult Entered Employment**

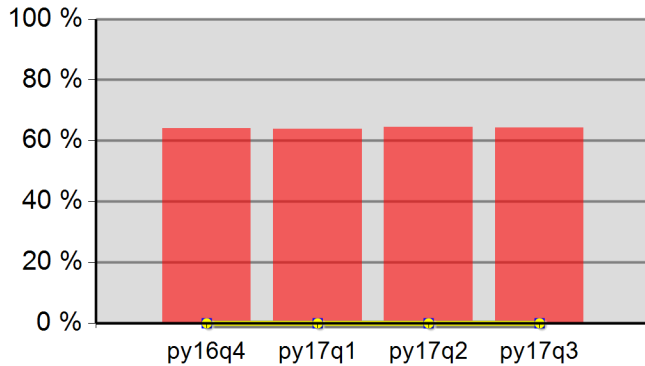

64.1%	63.8%	64.5%	64.3%
Neg Level	0.0%	80% Neg	0.0%

**DW Entered Employment**

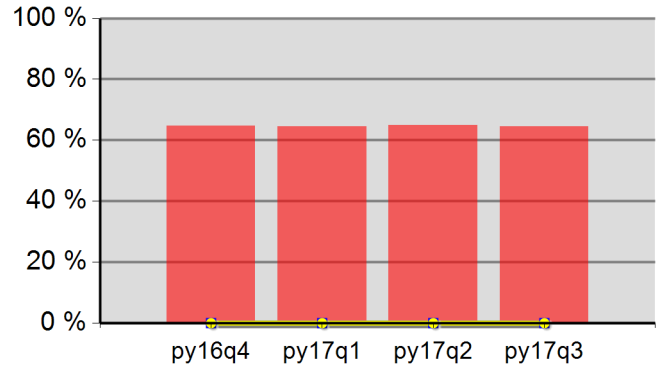

64.8%	64.4%	64.9%	64.5%
Neg Level	0.0%	80% Neg	0.0%

**Adult Retention**

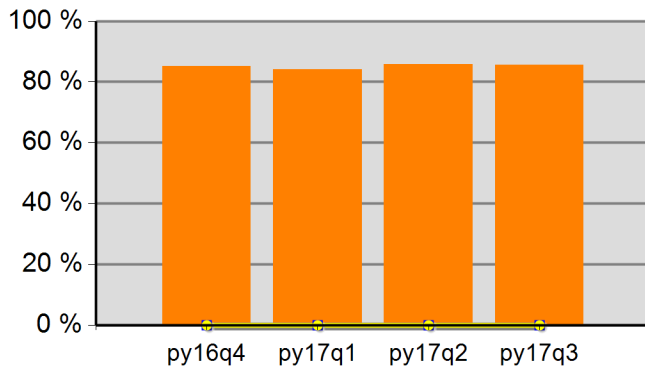

85.1%	84.1%	85.8%	85.5%
Neg Level	0.0%	80% Neg	0.0%

**DW Retention**

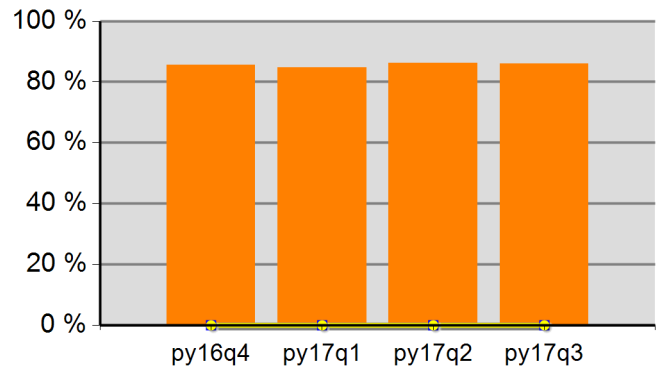

85.5%	84.7%	86.3%	86.0%
Neg Level	0.0%	80% Neg	0.0%

**Adult Average Earnings**

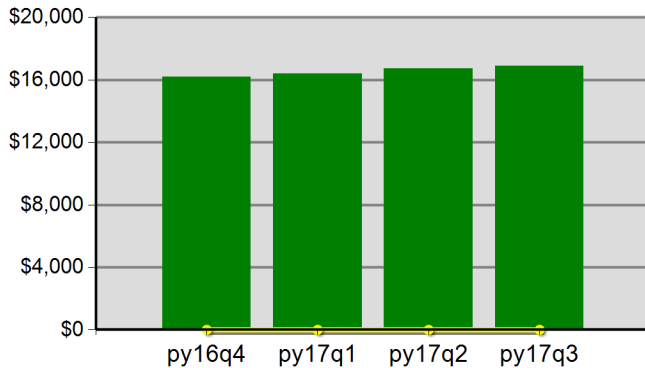

\$162.0	\$163.9	\$167.2	\$168.8
Neg Level		80% Neg	\$0.0

**DW Average Earnings**

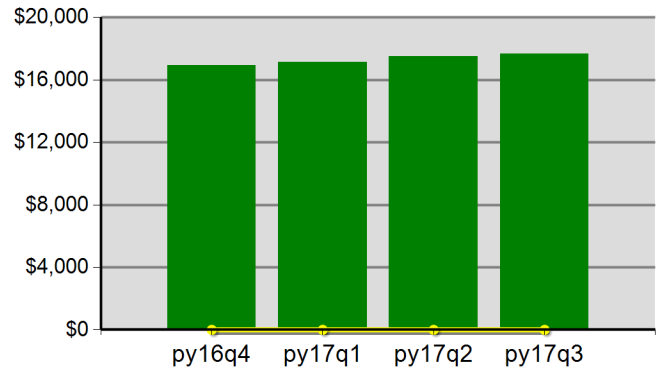

\$169.3	\$171.4	\$175.0	\$176.6
Neg Level		80% Neg	\$0.0

Office of Community Colleges and Workforce Development

Statewide  
Program Year 2017 Rolling 4 Quarters

**Youth Employment or Education**

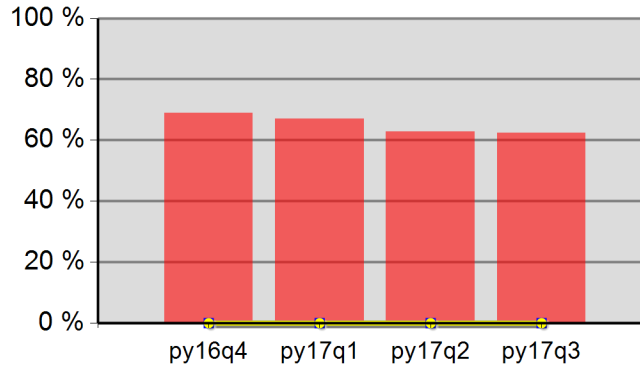

68.9%	67.0%	62.8%	62.4%
Neg Level	0.0%	80% Neg	0.0%

**Youth Degree or Certificate**

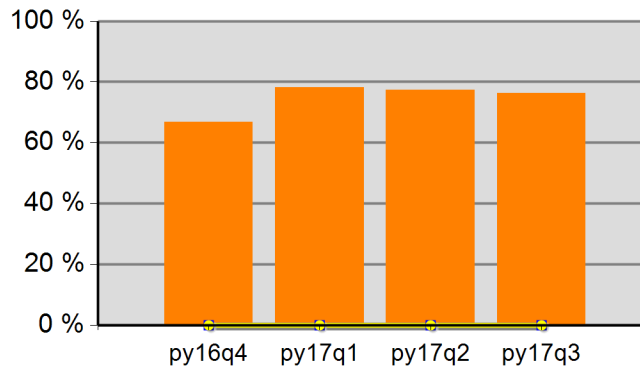

66.8%	78.3%	77.4%	76.4%
Neg Level	0.0%	80% Neg	0.0%

**Youth Literacy and Numeracy Gains**

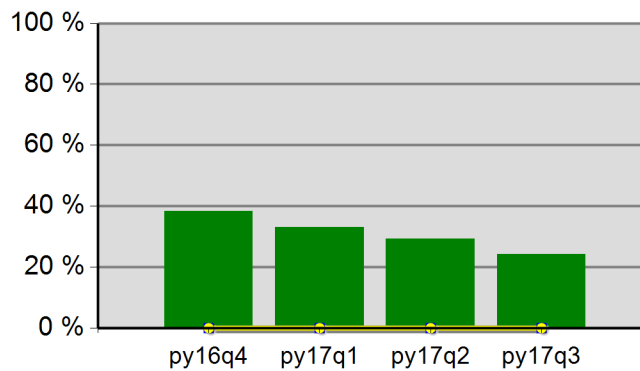

38.3%	33.1%	29.2%	24.3%
Neg Level	0.0%	80% Neg	0.0%

# WIA Quarterly Report (ETA Form 9090)

Oregon Northwest WIB  
PY 2017 Qtr-3

Cumulative Time Period	Participants	Single Quarter		Cumulative 4-Qtr	
		Value		Value	
4/1/2017 - 3/31/2018	<b>Total Adult Customers</b>	3,739		4,730	
	Total Adults (self-service only)	0		0	
	WIA Adult	3,737		4,728	
	WIA Dislocated Worker	2,777		3,487	
	National Emergency Grant	11		11	
	<b>Total Veterans</b>	304		374	
	Post 9/11 Era Veterans	95		115	
	Post 9/11 Era Veterans Receiving Intensive Services	*		*	
	TAP Workshop Veterans	28		34	
	<b>Received Training Services</b>	85		150	
	Received Training Services - Adults	85		150	
	Received Training Services - Dislocated Workers	46		78	
	Received Training Services - NEG	0		11	
	<b>Total Youth (14-21)</b>	121		131	
	Younger Youth (14-18)	83		90	
	Older Youth (19-21)	38		41	
	Out-of-School Youth	101		109	
	In-School Youth	20		22	
Cumulative Time Period	Exiters	Single Quarter		Cumulative 4-Qtr	
		Value		Value	
1/1/2017 - 12/31/2017	<b>Total Adult Customers</b>	3,014		4,223	
	Total Adults (self-service only)	0		0	
	WIA Adult	3,012		4,221	
	WIA Dislocated Worker	2,226		3,150	
	National Emergency Grant	10		10	
	<b>Total Veterans</b>	216		326	
	Post 9/11 Era Veterans	64		98	
	Post 9/11 Era Veterans Receiving Intensive Services	6		7	
	TAP Workshop Veterans	23		29	
	<b>Received Training Services</b>	108		125	
	Received Training Services - Adults	108		125	
	Received Training Services - Dislocated Workers	45		54	
	Received Training Services - NEG	10		10	
	<b>Total Youth (14-21)</b>	36		43	
	Younger Youth (14-18)	24		29	
	Older Youth (19-21)	12		14	
	Out-of-School Youth	31		35	
	In-School Youth	*		8	

\* Data suppressed for confidentiality purposes

# WIA Quarterly Report (ETA Form 9090)

Oregon Northwest WIB  
PY 2017 Qtr-3

		Single Quarter		Cumulative 4-Quarter		Neg. Perf. (80%)
Cumulative Time Period	Youth	Value	Numerator Denominator	Value	Numerator Denominator	
7/1/2016 - 6/30/2017	Placement in Employment or Education	64.3%	18 28	66.7%	20 30	
7/1/2016 - 6/30/2017	Attainment of a Degree or Certificate	87.5%	7 8	87.5%	7 8	
4/1/2017 - 3/31/2018	Literacy and Numeracy Gains	37.5%	6 16	46.7%	14 30	
Cumulative Time Period	Entered Employment Rate	Value	Numerator Denominator	Value	Numerator Denominator	Neg. Perf. (80%)
7/1/2016 - 6/30/2017	Adults	62.2%	1,584 2,548	62.2%	2,056 3,307	
7/1/2016 - 6/30/2017	Dislocated Workers	62.4%	1,200 1,922	62.3%	1,544 2,479	
7/1/2016 - 6/30/2017	National Emergency Grant	0.0%	0 0	0.0%	0 0	
7/1/2016 - 6/30/2017	Older Youth (19-21) Program Results	87.5%	7 8	88.9%	8 9	
7/1/2016 - 6/30/2017	Veterans	60.8%	138 227	63.1%	188 298	
Cumulative Time Period	Retention Rate	Value	Numerator Denominator	Value	Numerator Denominator	Neg. Perf. (80%)
1/1/2016 - 12/31/2016	Adults	85.0%	1,653 1,944	85.0%	2,331 2,742	
1/1/2016 - 12/31/2016	Dislocated Workers	84.3%	1,207 1,431	84.8%	1,733 2,044	
1/1/2016 - 12/31/2016	National Emergency Grant	80.0%	* *	85.7%	6 7	
1/1/2016 - 12/31/2016	Older Youth (19-21) Program Results	100.0%	9 9	100.0%	9 9	
1/1/2016 - 12/31/2016	Veterans	76.3%	145 190	79.9%	215 269	
Cumulative Time Period	Six-Months Average Earnings	Value	Numerator Denominator	Value	Numerator Denominator	Neg. Perf. (80%)
1/1/2016 - 12/31/2016	Adults	\$14,779	24,429,333 1,653	\$15,082	35,155,714 2,331	
1/1/2016 - 12/31/2016	Dislocated Workers	\$15,130	18,262,369 1,207	\$15,628	27,082,508 1,733	
1/1/2016 - 12/31/2016	National Emergency Grant	\$14,793	* *	\$19,218	115,307 6	
1/1/2016 - 12/31/2016	Older Youth (19-21) Program Results	\$5,433	48,893 9	\$5,433	48,893 9	
1/1/2016 - 12/31/2016	Veterans	\$17,466	2,532,595 145	\$17,733	3,812,597 215	
Cumulative Time Period	Employment and Credential Rate	Value	Numerator Denominator	Value	Numerator Denominator	
7/1/2016 - 6/30/2017	Adults	18.6%	11 59	22.1%	15 68	
7/1/2016 - 6/30/2017	Dislocated Workers	13.0%	* *	18.5%	* *	
7/1/2016 - 6/30/2017	Older Youth (19-21) Program Results	77.8%	7 9	72.7%	8 11	

\* Data suppressed for confidentiality purposes

5/7/2018 1:49:20 PM

# WIA Quarterly Report (ETA Form 9090)

Oregon Northwest WIB  
PY 2017 Qtr-3

Cumulative Time Period	Credential Attainment	Value	Numerator Denominator	Value	Numerator Denominator
7/1/2016 - 6/30/2017	Adults	20.0%	12 60	24.6%	17 69
7/1/2016 - 6/30/2017	Dislocated Workers	16.7%	* *	21.4%	6 28
7/1/2016 - 6/30/2017	National Emergency Grant	0.0%	0 0	100.0%	* *
7/1/2016 - 6/30/2017	Youth (14-21) Program Results	90.0%	9 10	90.9%	10 11
Cumulative Time Period	Veteran Priority of Service	Value	Numerator Denominator	Value	Numerator Denominator
4/1/2017 - 3/31/2018	Received a Service During the Entry Period	100.0%	237 237	100.0%	310 310
4/1/2017 - 3/31/2018	Received a Staff Assisted Service During the Entry Period	94.1%	223 237	92.3%	286 310

Performance was Calculated: 5/7/2018 1:40:19 PM

Office of Community Colleges and Workforce Development

Oregon Northwest WIB  
Program Year 2017 Rolling 4 Quarters

**Adult Entered Employment**

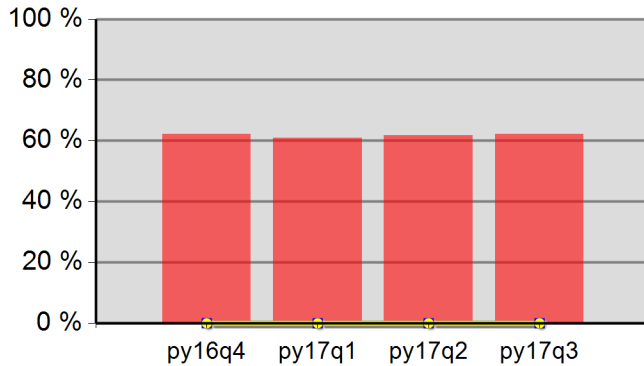

62.2%	61.0%	61.8%	62.2%
Neg Level	0.0%	80% Neg	0.0%

**DW Entered Employment**

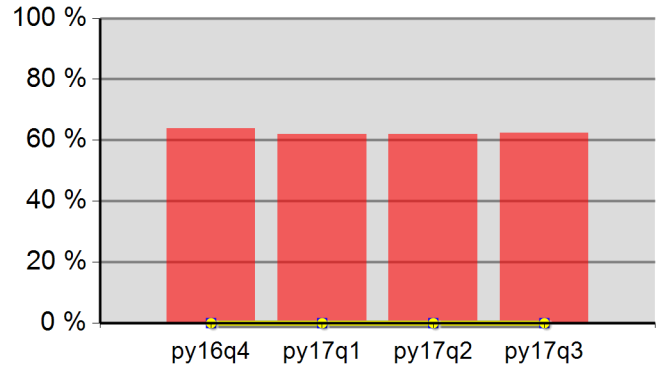

63.9%	61.9%	62.0%	62.3%
Neg Level	0.0%	80% Neg	0.0%

**Adult Retention**

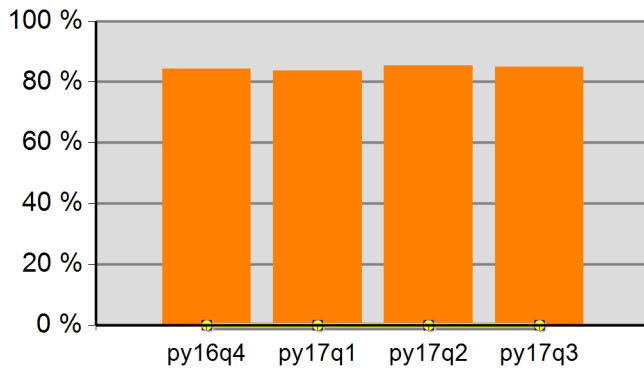

84.3%	83.6%	85.3%	85.0%
Neg Level	0.0%	80% Neg	0.0%

**DW Retention**

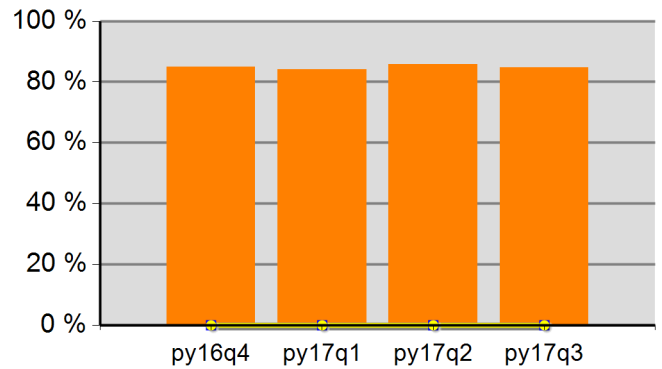

85.0%	84.1%	85.7%	84.8%
Neg Level	0.0%	80% Neg	0.0%

**Adult Average Earnings**

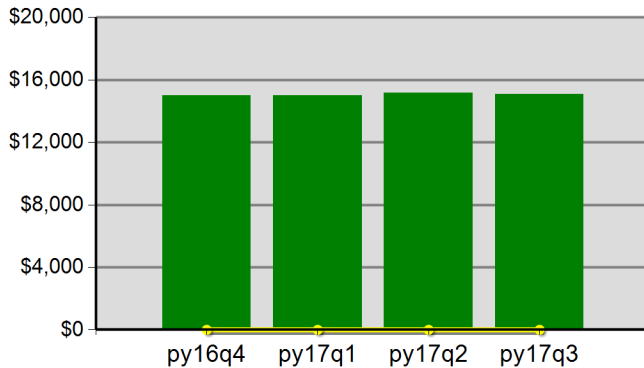

\$149.8	\$149.8	\$151.6	\$150.8
Neg Level		80% Neg	\$0.0

**DW Average Earnings**

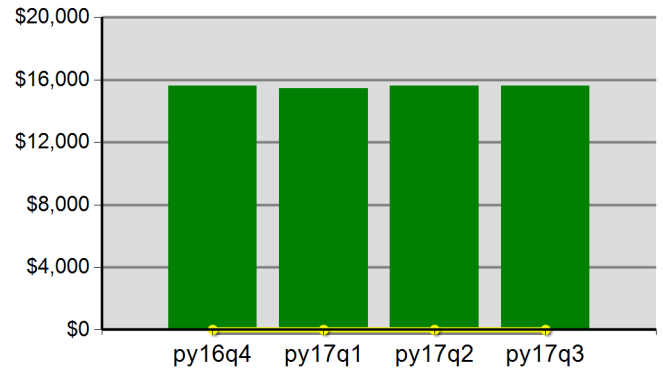

\$156.1	\$154.6	\$156.1	\$156.3
Neg Level		80% Neg	\$0.0

Office of Community Colleges and Workforce Development

Oregon Northwest WIB  
Program Year 2017 Rolling 4 Quarters

**Youth Employment or Education**

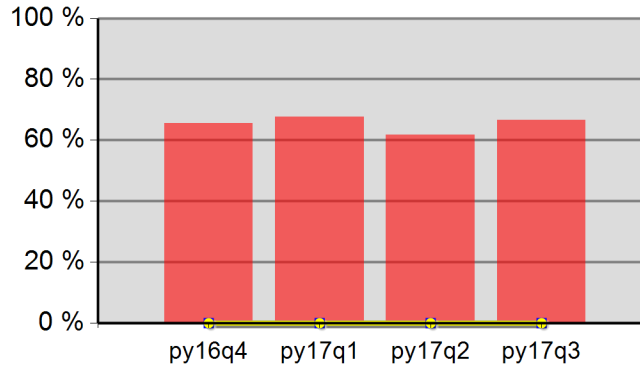

65.6%	67.6%	61.8%	66.7%
Neg Level	0.0%	80% Neg	0.0%

**Youth Degree or Certificate**

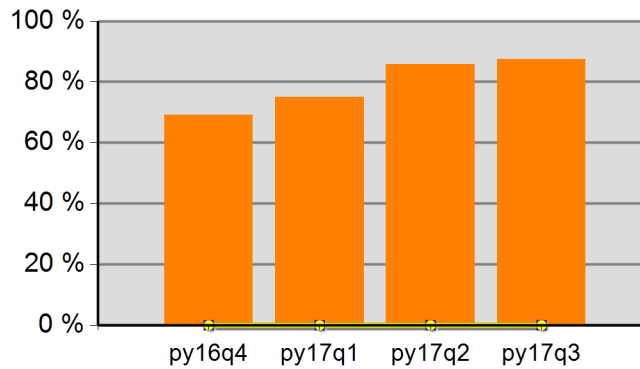

69.2%	75.0%	85.7%	87.5%
Neg Level	0.0%	80% Neg	0.0%

**Youth Literacy and Numeracy Gains**

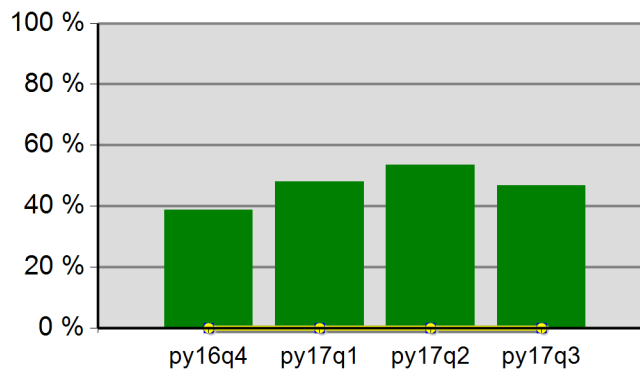

38.7%	48.1%	53.6%	46.7%
Neg Level	0.0%	80% Neg	0.0%

# WIA Quarterly Report (ETA Form 9090)

Worksystems, Inc.  
PY 2017 Qtr-3

Cumulative Time Period	Participants	Single Quarter		Cumulative 4-Qtr	
		Value		Value	
4/1/2017 - 3/31/2018	<b>Total Adult Customers</b>	34,609		43,971	
	Total Adults (self-service only)	0		0	
	WIA Adult	34,608		43,970	
	WIA Dislocated Worker	24,708		31,504	
	National Emergency Grant	476		587	
	<b>Total Veterans</b>	2,126		2,765	
	Post 9/11 Era Veterans	766		1,001	
	Post 9/11 Era Veterans Receiving Intensive Services	23		34	
	TAP Workshop Veterans	180		244	
	<b>Received Training Services</b>	949		1,305	
	Received Training Services - Adults	949		1,305	
	Received Training Services - Dislocated Workers	444		629	
	Received Training Services - NEG	174		299	
	<b>Total Youth (14-21)</b>	540		652	
	Younger Youth (14-18)	326		395	
	Older Youth (19-21)	214		257	
	Out-of-School Youth	466		562	
	In-School Youth	74		90	
Cumulative Time Period	Exiters	Single Quarter		Cumulative 4-Qtr	
		Value		Value	
1/1/2017 - 12/31/2017	<b>Total Adult Customers</b>	27,997		37,515	
	Total Adults (self-service only)	0		0	
	WIA Adult	27,997		37,514	
	WIA Dislocated Worker	20,414		27,719	
	National Emergency Grant	333		374	
	<b>Total Veterans</b>	1,780		2,340	
	Post 9/11 Era Veterans	667		865	
	Post 9/11 Era Veterans Receiving Intensive Services	30		38	
	TAP Workshop Veterans	171		218	
	<b>Received Training Services</b>	711		948	
	Received Training Services - Adults	711		948	
	Received Training Services - Dislocated Workers	375		476	
	Received Training Services - NEG	205		229	
	<b>Total Youth (14-21)</b>	314		375	
	Younger Youth (14-18)	196		232	
	Older Youth (19-21)	118		143	
	Out-of-School Youth	270		320	
	In-School Youth	44		55	

\* Data suppressed for confidentiality purposes

5/7/2018 1:49:21 PM

Page 1 of 3

# WIA Quarterly Report (ETA Form 9090)

Worksystems, Inc.  
PY 2017 Qtr-3

Cumulative Time Period	Youth	Single Quarter		Cumulative 4-Quarter		Neg. Perf. (80%)
		Value	Numerator Denominator	Value	Numerator Denominator	
7/1/2016 - 6/30/2017	Placement in Employment or Education	58.8%	104 177	62.6%	147 235	
7/1/2016 - 6/30/2017	Attainment of a Degree or Certificate	66.1%	39 59	73.9%	65 88	
4/1/2017 - 3/31/2018	Literacy and Numeracy Gains	22.2%	64 288	28.4%	109 384	
Cumulative Time Period	Entered Employment Rate	Value	Numerator Denominator	Value	Numerator Denominator	Neg. Perf. (80%)
7/1/2016 - 6/30/2017	Adults	63.1%	15,369 24,370	63.6%	20,952 32,925	
7/1/2016 - 6/30/2017	Dislocated Workers	62.7%	11,815 18,831	63.4%	16,094 25,388	
7/1/2016 - 6/30/2017	National Emergency Grant	71.6%	121 169	73.6%	156 212	
7/1/2016 - 6/30/2017	Older Youth (19-21) Program Results	65.2%	43 66	62.5%	50 80	
7/1/2016 - 6/30/2017	Veterans	60.3%	990 1,642	60.8%	1,327 2,184	
Cumulative Time Period	Retention Rate	Value	Numerator Denominator	Value	Numerator Denominator	Neg. Perf. (80%)
1/1/2016 - 12/31/2016	Adults	85.2%	15,766 18,503	85.5%	21,755 25,443	
1/1/2016 - 12/31/2016	Dislocated Workers	85.7%	11,844 13,821	86.1%	16,365 19,017	
1/1/2016 - 12/31/2016	National Emergency Grant	91.3%	105 115	89.1%	131 147	
1/1/2016 - 12/31/2016	Older Youth (19-21) Program Results	80.0%	20 25	78.1%	25 32	
1/1/2016 - 12/31/2016	Veterans	81.5%	959 1,176	82.5%	1,343 1,627	
Cumulative Time Period	Six-Months Average Earnings	Value	Numerator Denominator	Value	Numerator Denominator	Neg. Perf. (80%)
1/1/2016 - 12/31/2016	Adults	\$19,163	302,128,711 15,766	\$19,115	415,847,428 21,755	
1/1/2016 - 12/31/2016	Dislocated Workers	\$20,375	241,327,350 11,844	\$20,288	332,010,293 16,365	
1/1/2016 - 12/31/2016	National Emergency Grant	\$19,790	2,077,920 105	\$19,634	2,572,056 131	
1/1/2016 - 12/31/2016	Older Youth (19-21) Program Results	\$6,300	157,503 25	\$5,950	190,399 32	
1/1/2016 - 12/31/2016	Veterans	\$20,801	19,948,108 959	\$21,185	28,451,560 1,343	
Cumulative Time Period	Employment and Credential Rate	Value	Numerator Denominator	Value	Numerator Denominator	
7/1/2016 - 6/30/2017	Adults	16.2%	108 665	16.5%	142 862	
7/1/2016 - 6/30/2017	Dislocated Workers	17.7%	55 311	18.7%	75 401	
7/1/2016 - 6/30/2017	Older Youth (19-21) Program Results	32.0%	24 75	32.2%	29 90	

\* Data suppressed for confidentiality purposes

5/7/2018 1:49:21 PM

Page 2 of 3

# WIA Quarterly Report (ETA Form 9090)

Worksystems, Inc.  
PY 2017 Qtr-3

Cumulative Time Period	Credential Attainment	Value	Numerator Denominator	Value	Numerator Denominator
7/1/2016 - 6/30/2017	Adults	21.0%	146 694	20.8%	187 899
7/1/2016 - 6/30/2017	Dislocated Workers	25.1%	79 315	25.9%	105 406
7/1/2016 - 6/30/2017	National Emergency Grant	37.5%	45 120	34.4%	55 160
7/1/2016 - 6/30/2017	Youth (14-21) Program Results	68.8%	44 64	75.5%	71 94
Cumulative Time Period	Veteran Priority of Service	Value	Numerator Denominator	Value	Numerator Denominator
4/1/2017 - 3/31/2018	Received a Service During the Entry Period	100.0%	1,677 1,677	100.0%	2,257 2,257
4/1/2017 - 3/31/2018	Received a Staff Assisted Service During the Entry Period	97.0%	1,627 1,677	97.3%	2,197 2,257

Performance was Calculated: 5/7/2018 1:40:31 PM

Office of Community Colleges and Workforce Development

Worksystems, Inc.  
Program Year 2017 Rolling 4 Quarters

**Adult Entered Employment**

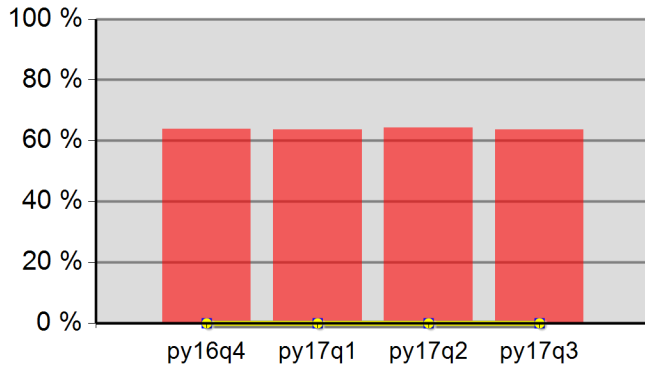

63.9%	63.7%	64.3%	63.6%
Neg Level	0.0%	80% Neg	0.0%

**DW Entered Employment**

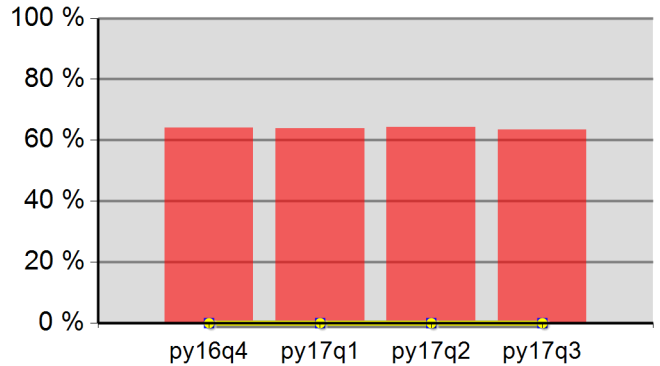

64.1%	63.9%	64.2%	63.4%
Neg Level	0.0%	80% Neg	0.0%

**Adult Retention**

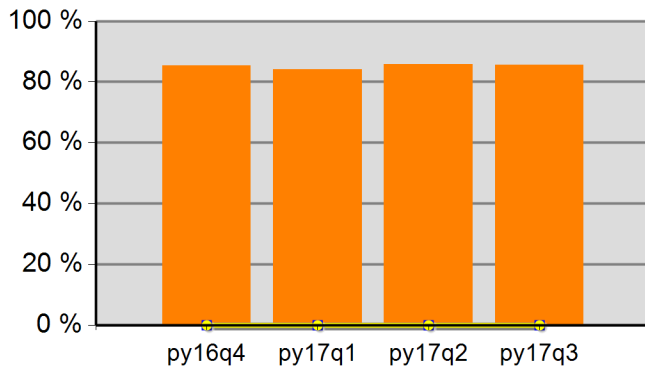

85.4%	84.2%	85.8%	85.5%
Neg Level	0.0%	80% Neg	0.0%

**DW Retention**

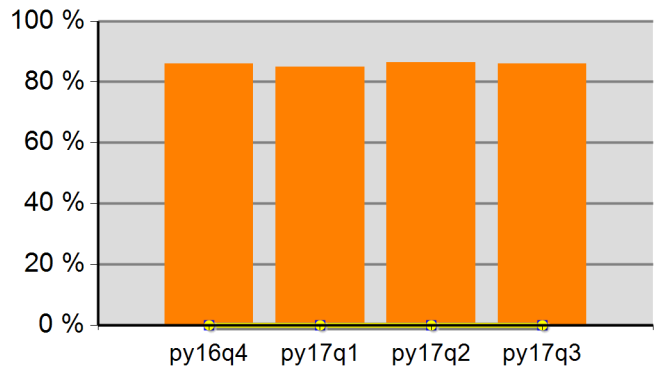

86.0%	85.0%	86.4%	86.1%
Neg Level	0.0%	80% Neg	0.0%

**Adult Average Earnings**

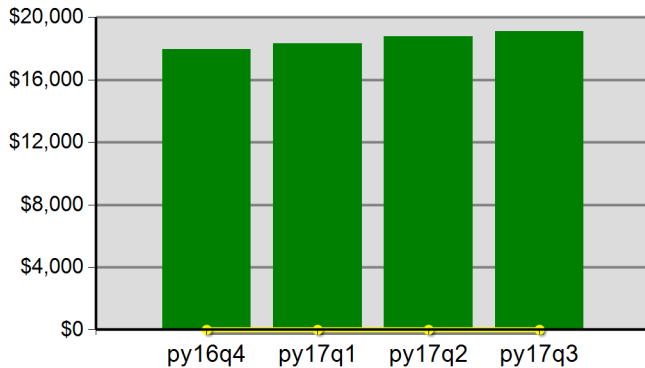

\$179.6	\$183.4	\$187.8	\$191.2
Neg Level		80% Neg	\$0.0

**DW Average Earnings**

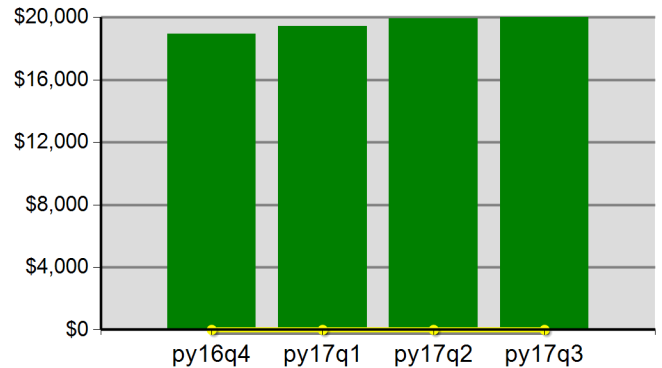

\$189.6	\$194.2	\$199.2	\$202.9
Neg Level		80% Neg	\$0.0

Office of Community Colleges and Workforce Development

Worksystems, Inc.  
Program Year 2017 Rolling 4 Quarters

**Youth Employment or Education**

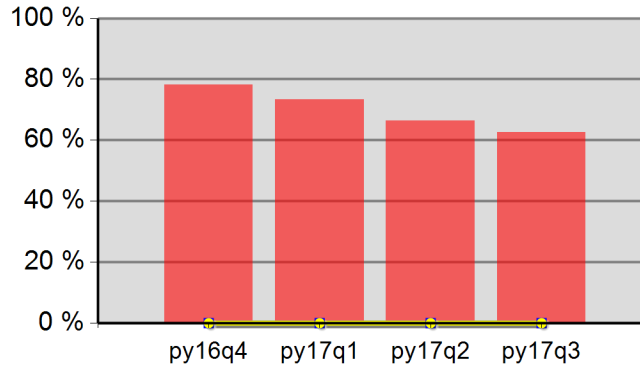

78.3%	73.4%	66.3%	62.6%
Neg Level	0.0%	80% Neg	0.0%

**Youth Degree or Certificate**

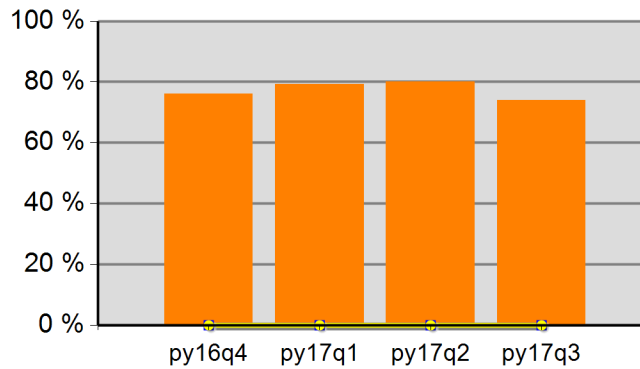

76.0%	79.2%	80.0%	73.9%
Neg Level	0.0%	80% Neg	0.0%

**Youth Literacy and Numeracy Gains**

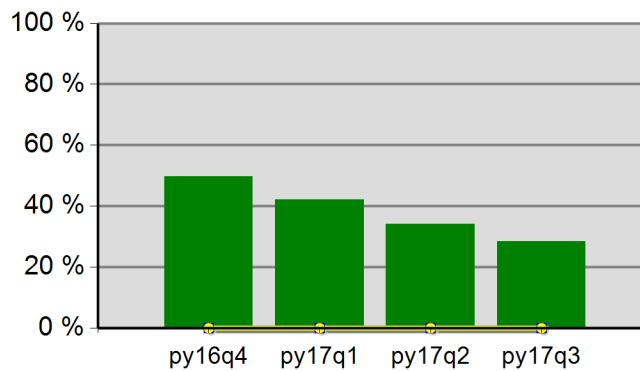

49.8%	42.2%	34.1%	28.4%
Neg Level	0.0%	80% Neg	0.0%

# WIA Quarterly Report (ETA Form 9090)

Clackamas Workforce Partnership  
PY 2017 Qtr-3

Cumulative Time Period	Participants	Single Quarter		Cumulative 4-Qtr	
		Value		Value	
4/1/2017 - 3/31/2018	<b>Total Adult Customers</b>	5,942		7,604	
	Total Adults (self-service only)	0		0	
	WIA Adult	5,942		7,604	
	WIA Dislocated Worker	4,399		5,631	
	National Emergency Grant	59		88	
	<b>Total Veterans</b>	400		525	
	Post 9/11 Era Veterans	134		178	
	Post 9/11 Era Veterans Receiving Intensive Services	7		13	
	TAP Workshop Veterans	38		50	
	<b>Received Training Services</b>	271		350	
	Received Training Services - Adults	271		350	
	Received Training Services - Dislocated Workers	164		217	
	Received Training Services - NEG	22		48	
	<b>Total Youth (14-21)</b>	180		215	
	Younger Youth (14-18)	130		155	
	Older Youth (19-21)	50		60	
	Out-of-School Youth	168		198	
	In-School Youth	12		17	
Cumulative Time Period	Exiters	Single Quarter		Cumulative 4-Qtr	
		Value		Value	
1/1/2017 - 12/31/2017	<b>Total Adult Customers</b>	4,800		6,504	
	Total Adults (self-service only)	0		0	
	WIA Adult	4,800		6,504	
	WIA Dislocated Worker	3,588		4,912	
	National Emergency Grant	62		81	
	<b>Total Veterans</b>	324		454	
	Post 9/11 Era Veterans	118		162	
	Post 9/11 Era Veterans Receiving Intensive Services	13		15	
	TAP Workshop Veterans	36		48	
	<b>Received Training Services</b>	171		226	
	Received Training Services - Adults	171		226	
	Received Training Services - Dislocated Workers	120		159	
	Received Training Services - NEG	50		64	
	<b>Total Youth (14-21)</b>	83		110	
	Younger Youth (14-18)	62		78	
	Older Youth (19-21)	21		32	
	Out-of-School Youth	74		98	
	In-School Youth	9		12	

\* Data suppressed for confidentiality purposes

5/7/2018 1:49:21 PM

# WIA Quarterly Report (ETA Form 9090)

Clackamas Workforce Partnership  
PY 2017 Qtr-3

		Single Quarter		Cumulative 4-Quarter		
Cumulative Time Period	Youth	Value	Numerator Denominator	Value	Numerator Denominator	Neg. Perf. (80%)
7/1/2016 - 6/30/2017	Placement in Employment or Education	49.3%	35 71	52.0%	51 98	
7/1/2016 - 6/30/2017	Attainment of a Degree or Certificate	84.0%	21 25	83.3%	35 42	
4/1/2017 - 3/31/2018	Literacy and Numeracy Gains	22.0%	20 91	20.8%	25 120	
Cumulative Time Period	Entered Employment Rate	Value	Numerator Denominator	Value	Numerator Denominator	Neg. Perf. (80%)
7/1/2016 - 6/30/2017	Adults	63.6%	2,717 4,272	64.6%	3,644 5,637	
7/1/2016 - 6/30/2017	Dislocated Workers	63.9%	2,106 3,296	64.9%	2,823 4,351	
7/1/2016 - 6/30/2017	National Emergency Grant	72.9%	43 59	77.1%	81 105	
7/1/2016 - 6/30/2017	Older Youth (19-21) Program Results	47.1%	8 17	56.5%	13 23	
7/1/2016 - 6/30/2017	Veterans	63.2%	201 318	63.7%	268 421	
Cumulative Time Period	Retention Rate	Value	Numerator Denominator	Value	Numerator Denominator	Neg. Perf. (80%)
1/1/2016 - 12/31/2016	Adults	86.7%	2,746 3,166	86.5%	3,810 4,407	
1/1/2016 - 12/31/2016	Dislocated Workers	86.8%	2,110 2,432	86.7%	2,947 3,400	
1/1/2016 - 12/31/2016	National Emergency Grant	90.0%	81 90	89.7%	96 107	
1/1/2016 - 12/31/2016	Older Youth (19-21) Program Results	100.0%	16 16	94.4%	17 18	
1/1/2016 - 12/31/2016	Veterans	85.7%	203 237	86.4%	279 323	
Cumulative Time Period	Six-Months Average Earnings	Value	Numerator Denominator	Value	Numerator Denominator	Neg. Perf. (80%)
1/1/2016 - 12/31/2016	Adults	\$19,682	54,046,663 2,746	\$19,812	75,482,632 3,810	
1/1/2016 - 12/31/2016	Dislocated Workers	\$20,216	42,654,708 2,110	\$20,478	60,349,174 2,947	
1/1/2016 - 12/31/2016	National Emergency Grant	\$16,270	1,317,899 81	\$16,428	1,577,116 96	
1/1/2016 - 12/31/2016	Older Youth (19-21) Program Results	\$6,363	101,805 16	\$6,015	108,273 18	
1/1/2016 - 12/31/2016	Veterans	\$22,803	4,628,994 203	\$23,634	6,593,939 279	
Cumulative Time Period	Employment and Credential Rate	Value	Numerator Denominator	Value	Numerator Denominator	
7/1/2016 - 6/30/2017	Adults	30.2%	57 189	33.2%	88 265	
7/1/2016 - 6/30/2017	Dislocated Workers	32.5%	41 126	36.6%	68 186	
7/1/2016 - 6/30/2017	Older Youth (19-21) Program Results	20.0%	* *	25.0%	8 32	

\* Data suppressed for confidentiality purposes

## WIA Quarterly Report (ETA Form 9090)

Clackamas Workforce Partnership  
PY 2017 Qtr-3

Cumulative Time Period	<b>Credential Attainment</b>	Value	Numerator Denominator	Value	Numerator Denominator
7/1/2016 - 6/30/2017	Adults	38.8%	76 196	41.2%	113 274
7/1/2016 - 6/30/2017	Dislocated Workers	43.3%	55 127	46.5%	87 187
7/1/2016 - 6/30/2017	National Emergency Grant	75.5%	40 53	71.6%	68 95
7/1/2016 - 6/30/2017	Youth (14-21) Program Results	84.6%	22 26	83.7%	36 43
Cumulative Time Period	<b>Veteran Priority of Service</b>	Value	Numerator Denominator	Value	Numerator Denominator
4/1/2017 - 3/31/2018	Received a Service During the Entry Period	100.0%	323 323	100.0%	431 431
4/1/2017 - 3/31/2018	Received a Staff Assisted Service During the Entry Period	96.9%	313 323	96.3%	415 431

Performance was Calculated: 5/7/2018 1:40:40 PM

Office of Community Colleges and Workforce Development

Clackamas Workforce Partnership  
Program Year 2017 Rolling 4 Quarters

**Adult Entered Employment**

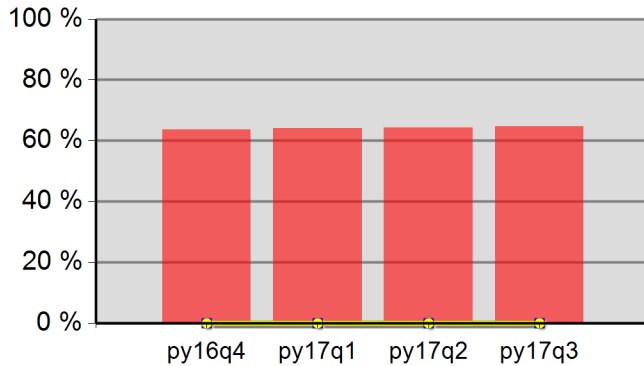

63.7%	64.0%	64.2%	64.6%
Neg Level	0.0%	80% Neg	0.0%

**DW Entered Employment**

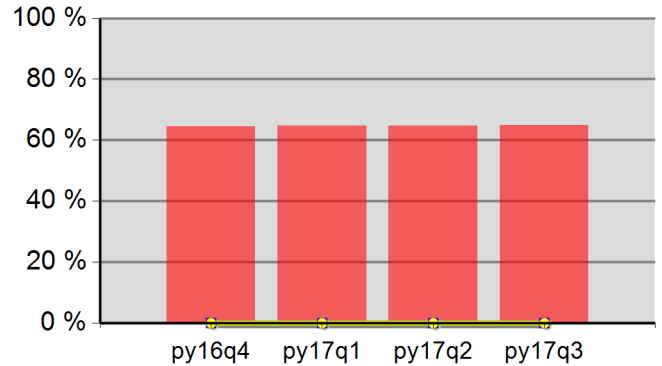

64.5%	64.7%	64.6%	64.9%
Neg Level	0.0%	80% Neg	0.0%

**Adult Retention**

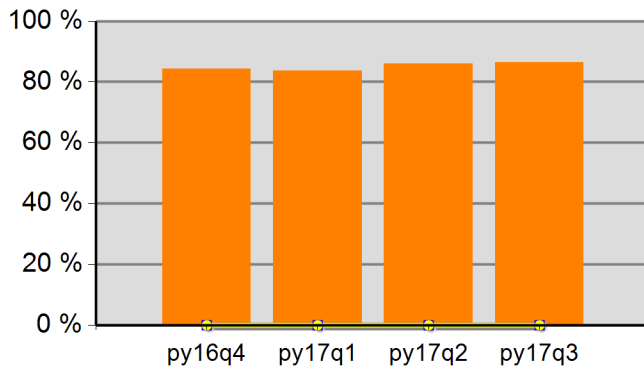

84.4%	83.7%	86.1%	86.5%
Neg Level	0.0%	80% Neg	0.0%

**DW Retention**

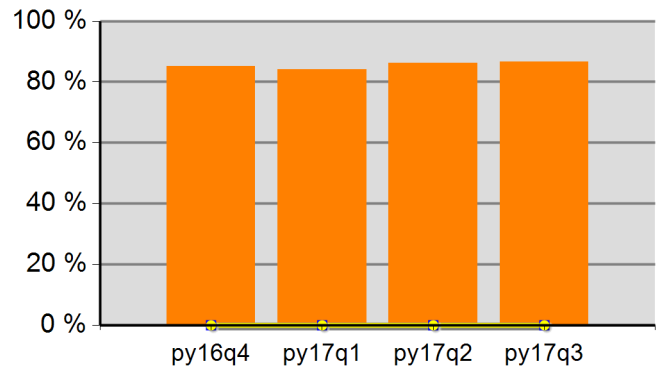

85.1%	84.2%	86.3%	86.7%
Neg Level	0.0%	80% Neg	0.0%

**Adult Average Earnings**

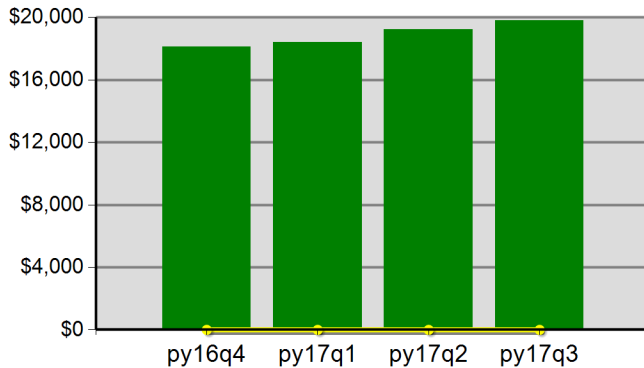

\$181.0	\$184.1	\$192.3	\$198.1
Neg Level		80% Neg	\$0.0

**DW Average Earnings**

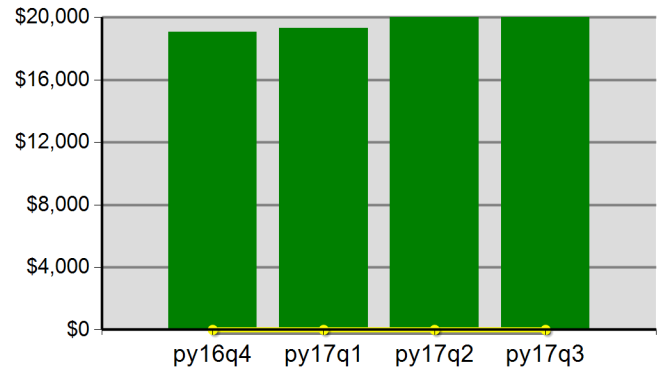

\$190.5	\$193.0	\$201.0	\$204.8
Neg Level		80% Neg	\$0.0

Office of Community Colleges and Workforce Development

Clackamas Workforce Partnership  
Program Year 2017 Rolling 4 Quarters

**Youth Employment or Education**

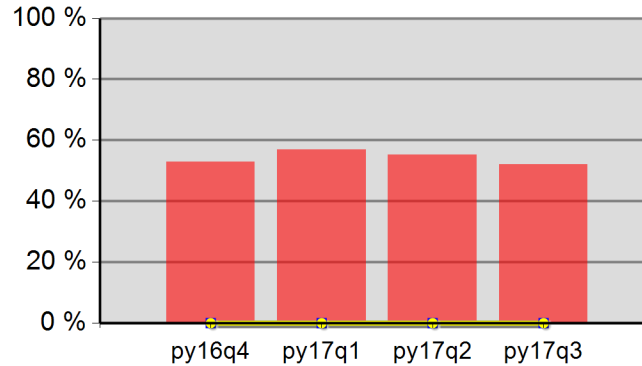

52.8%	56.9%	55.3%	52.0%
Neg Level	0.0%	80% Neg	0.0%

**Youth Degree or Certificate**

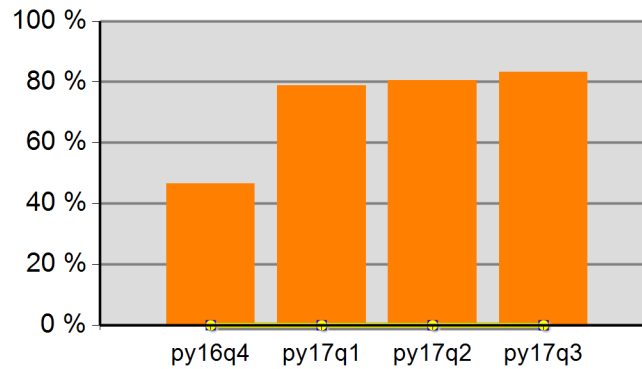

46.6%	78.9%	80.5%	83.3%
Neg Level	0.0%	80% Neg	0.0%

**Youth Literacy and Numeracy Gains**

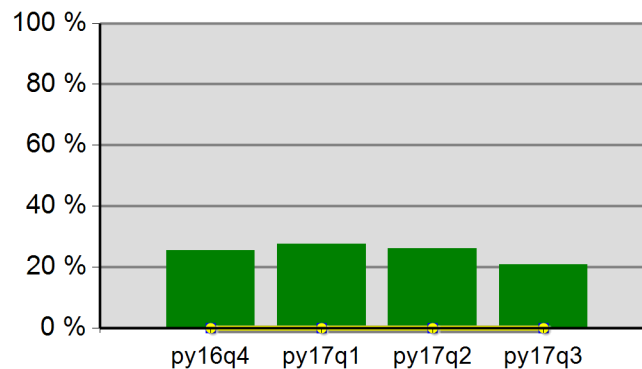

25.5%	27.5%	26.2%	20.8%
Neg Level	0.0%	80% Neg	0.0%

# WIA Quarterly Report (ETA Form 9090)

Willamette Workforce Partnership  
PY 2017 Qtr-3

Cumulative Time Period	Participants	Single Quarter		Cumulative 4-Qtr	
		Value		Value	
4/1/2017 - 3/31/2018	<b>Total Adult Customers</b>	13,669		17,541	
	Total Adults (self-service only)	0		0	
	WIA Adult	13,664		17,535	
	WIA Dislocated Worker	9,841		12,605	
	National Emergency Grant	115		151	
	<b>Total Veterans</b>	1,116		1,432	
	Post 9/11 Era Veterans	384		496	
	Post 9/11 Era Veterans Receiving Intensive Services	16		16	
	TAP Workshop Veterans	99		131	
	<b>Received Training Services</b>	339		461	
	Received Training Services - Adults	339		460	
	Received Training Services - Dislocated Workers	162		226	
	Received Training Services - NEG	69		90	
	<b>Total Youth (14-21)</b>	301		336	
	Younger Youth (14-18)	199		222	
	Older Youth (19-21)	102		114	
	Out-of-School Youth	284		315	
	In-School Youth	17		21	
Cumulative Time Period	Exiters	Single Quarter		Cumulative 4-Qtr	
		Value		Value	
1/1/2017 - 12/31/2017	<b>Total Adult Customers</b>	11,056		15,475	
	Total Adults (self-service only)	0		0	
	WIA Adult	11,051		15,469	
	WIA Dislocated Worker	7,897		11,223	
	National Emergency Grant	76		108	
	<b>Total Veterans</b>	903		1,235	
	Post 9/11 Era Veterans	323		432	
	Post 9/11 Era Veterans Receiving Intensive Services	13		17	
	TAP Workshop Veterans	90		122	
	<b>Received Training Services</b>	306		445	
	Received Training Services - Adults	305		444	
	Received Training Services - Dislocated Workers	138		194	
	Received Training Services - NEG	47		60	
	<b>Total Youth (14-21)</b>	84		111	
	Younger Youth (14-18)	54		71	
	Older Youth (19-21)	30		40	
	Out-of-School Youth	77		99	
	In-School Youth	7		12	

\* Data suppressed for confidentiality purposes

5/7/2018 1:49:22 PM

# WIA Quarterly Report (ETA Form 9090)

Willamette Workforce Partnership  
PY 2017 Qtr-3

		Single Quarter		Cumulative 4-Quarter		Neg. Perf. (80%)
Cumulative Time Period	Youth	Value	Numerator Denominator	Value	Numerator Denominator	
7/1/2016 - 6/30/2017	Placement in Employment or Education	68.3%	41 60	70.4%	57 81	
7/1/2016 - 6/30/2017	Attainment of a Degree or Certificate	81.8%	9 11	88.9%	16 18	
4/1/2017 - 3/31/2018	Literacy and Numeracy Gains	27.7%	36 130	28.7%	43 150	
Cumulative Time Period	Entered Employment Rate	Value	Numerator Denominator	Value	Numerator Denominator	Neg. Perf. (80%)
7/1/2016 - 6/30/2017	Adults	66.0%	6,641 10,060	66.5%	8,874 13,349	
7/1/2016 - 6/30/2017	Dislocated Workers	66.1%	4,988 7,548	66.5%	6,624 9,964	
7/1/2016 - 6/30/2017	National Emergency Grant	84.9%	62 73	84.1%	69 82	
7/1/2016 - 6/30/2017	Older Youth (19-21) Program Results	75.0%	15 20	81.5%	22 27	
7/1/2016 - 6/30/2017	Veterans	61.0%	492 806	60.6%	648 1,069	
Cumulative Time Period	Retention Rate	Value	Numerator Denominator	Value	Numerator Denominator	Neg. Perf. (80%)
1/1/2016 - 12/31/2016	Adults	85.2%	6,807 7,989	85.8%	9,459 11,019	
1/1/2016 - 12/31/2016	Dislocated Workers	85.5%	5,044 5,899	86.1%	7,086 8,231	
1/1/2016 - 12/31/2016	National Emergency Grant	78.0%	32 41	79.6%	43 54	
1/1/2016 - 12/31/2016	Older Youth (19-21) Program Results	88.2%	15 17	87.5%	21 24	
1/1/2016 - 12/31/2016	Veterans	82.7%	498 602	83.1%	688 828	
Cumulative Time Period	Six-Months Average Earnings	Value	Numerator Denominator	Value	Numerator Denominator	Neg. Perf. (80%)
1/1/2016 - 12/31/2016	Adults	\$15,376	104,663,441 6,807	\$15,848	149,909,011 9,459	
1/1/2016 - 12/31/2016	Dislocated Workers	\$15,720	79,291,406 5,044	\$16,255	115,181,008 7,086	
1/1/2016 - 12/31/2016	National Emergency Grant	\$16,406	524,984 32	\$15,622	671,755 43	
1/1/2016 - 12/31/2016	Older Youth (19-21) Program Results	\$6,374	108,364 17	\$5,144	123,450 24	
1/1/2016 - 12/31/2016	Veterans	\$18,320	9,123,170 498	\$18,757	12,904,759 688	
Cumulative Time Period	Employment and Credential Rate	Value	Numerator Denominator	Value	Numerator Denominator	
7/1/2016 - 6/30/2017	Adults	16.3%	57 349	16.0%	66 412	
7/1/2016 - 6/30/2017	Dislocated Workers	18.7%	28 150	17.6%	33 187	
7/1/2016 - 6/30/2017	Older Youth (19-21) Program Results	26.1%	6 23	36.7%	11 30	

\* Data suppressed for confidentiality purposes

5/7/2018 1:49:22 PM

Page 2 of 3

## WIA Quarterly Report (ETA Form 9090)

Willamette Workforce Partnership  
PY 2017 Qtr-3

Cumulative Time Period	Credential Attainment	Value	Numerator Denominator	Value	Numerator Denominator
7/1/2016 - 6/30/2017	Adults	18.1%	66 365	17.9%	77 430
7/1/2016 - 6/30/2017	Dislocated Workers	21.7%	34 157	20.6%	40 194
7/1/2016 - 6/30/2017	National Emergency Grant	27.5%	14 51	23.1%	15 65
7/1/2016 - 6/30/2017	Youth (14-21) Program Results	80.6%	25 31	83.7%	36 43
Cumulative Time Period	Veteran Priority of Service	Value	Numerator Denominator	Value	Numerator Denominator
4/1/2017 - 3/31/2018	Received a Service During the Entry Period	100.0%	861 861	100.0%	1,132 1,132
4/1/2017 - 3/31/2018	Received a Staff Assisted Service During the Entry Period	94.9%	817 861	94.6%	1,071 1,132

Performance was Calculated: 5/7/2018 1:40:49 PM

Office of Community Colleges and Workforce Development

Willamette Workforce Partnership  
Program Year 2017 Rolling 4 Quarters

**Adult Entered Employment**

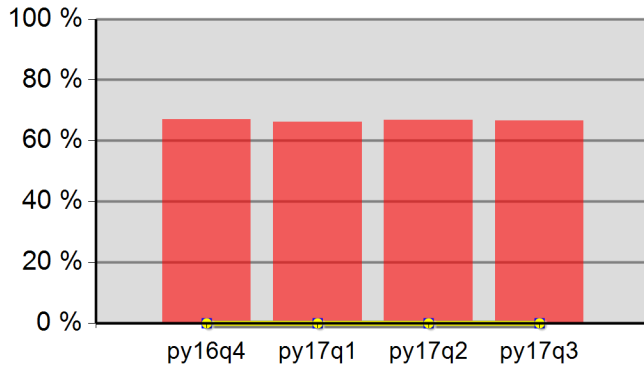

67.1%	66.1%	66.9%	66.5%
Neg Level	0.0%	80% Neg	0.0%

**DW Entered Employment**

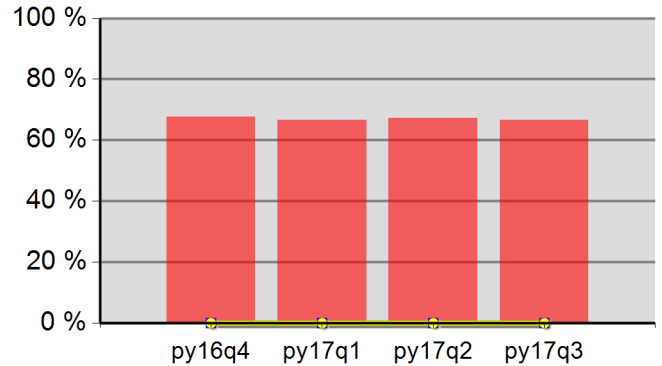

67.7%	66.7%	67.3%	66.5%
Neg Level	0.0%	80% Neg	0.0%

**Adult Retention**

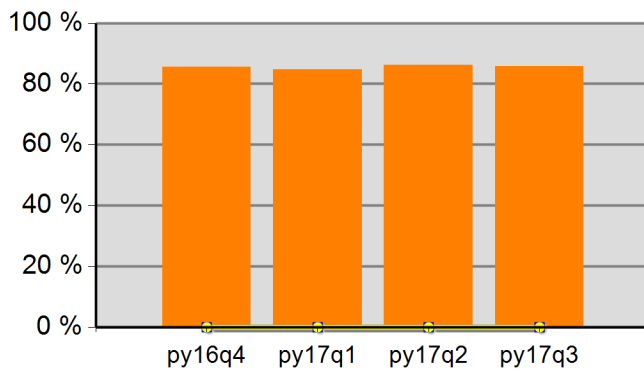

85.5%	84.8%	86.2%	85.8%
Neg Level	0.0%	80% Neg	0.0%

**DW Retention**

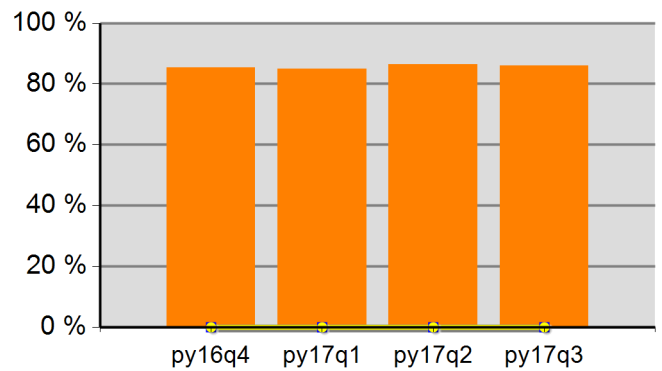

85.4%	85.0%	86.4%	86.1%
Neg Level	0.0%	80% Neg	0.0%

**Adult Average Earnings**

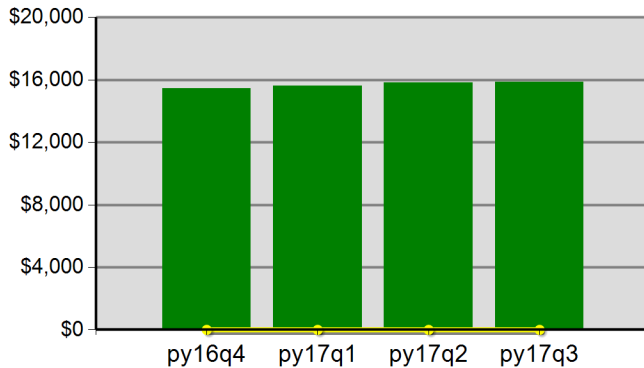

\$154.6	\$156.3	\$158.1	\$158.5
Neg Level		80% Neg	\$0.0

**DW Average Earnings**

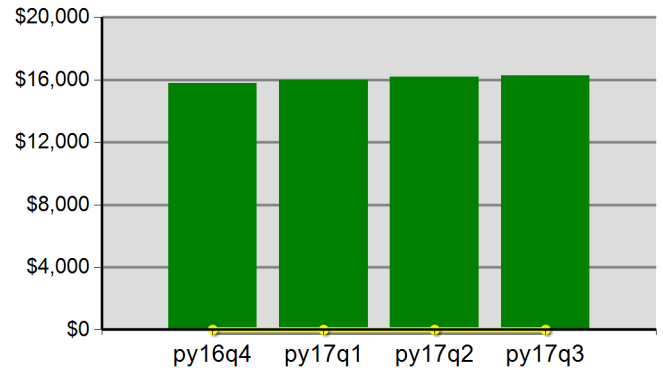

\$157.7	\$159.9	\$161.8	\$162.5
Neg Level		80% Neg	\$0.0

Office of Community Colleges and Workforce Development

Willamette Workforce Partnership  
Program Year 2017 Rolling 4 Quarters

**Youth Employment or Education**

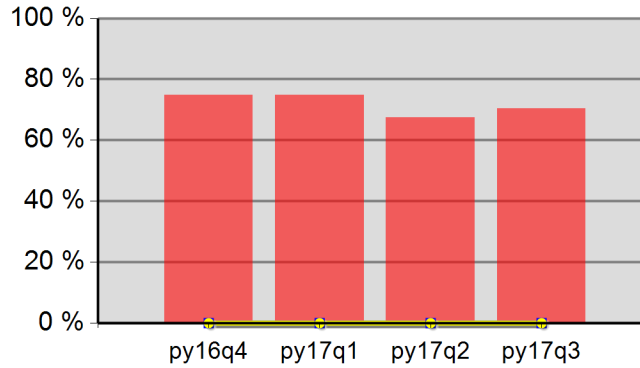

74.8%	74.8%	67.4%	70.4%
Neg Level	0.0%	80% Neg	0.0%

**Youth Degree or Certificate**

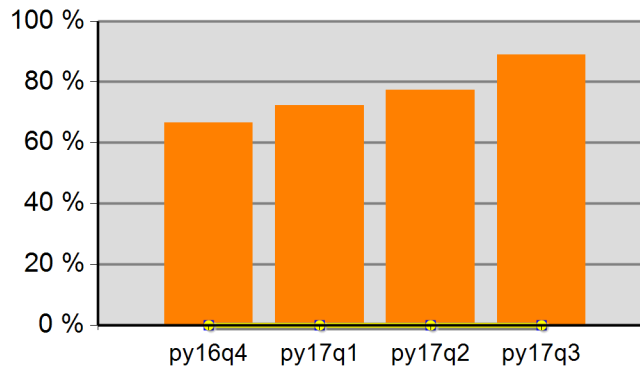

66.7%	72.2%	77.3%	88.9%
Neg Level	0.0%	80% Neg	0.0%

**Youth Literacy and Numeracy Gains**

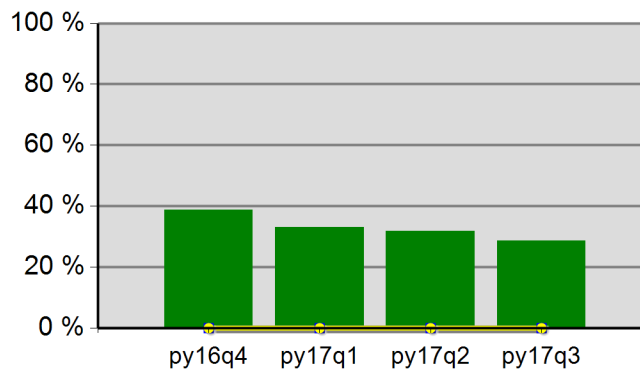

38.8%	33.1%	31.8%	28.7%
Neg Level	0.0%	80% Neg	0.0%

# WIA Quarterly Report (ETA Form 9090)

Lane Workforce Partnership  
PY 2017 Qtr-3

Cumulative Time Period	Participants	Single Quarter		Cumulative 4-Qtr	
		Value		Value	
4/1/2017 - 3/31/2018	<b>Total Adult Customers</b>	8,027		10,362	
	Total Adults (self-service only)	0		0	
	WIA Adult	8,027		10,362	
	WIA Dislocated Worker	5,816		7,524	
	National Emergency Grant	11		22	
	<b>Total Veterans</b>	672		842	
	Post 9/11 Era Veterans	227		291	
	Post 9/11 Era Veterans Receiving Intensive Services	0		*	
	TAP Workshop Veterans	69		83	
	<b>Received Training Services</b>	182		253	
	Received Training Services - Adults	182		253	
	Received Training Services - Dislocated Workers	98		137	
	Received Training Services - NEG	*		17	
	<b>Total Youth (14-21)</b>	211		245	
	Younger Youth (14-18)	142		169	
	Older Youth (19-21)	69		76	
	Out-of-School Youth	161		184	
	In-School Youth	50		61	
Cumulative Time Period	Exiters	Single Quarter		Cumulative 4-Qtr	
		Value		Value	
1/1/2017 - 12/31/2017	<b>Total Adult Customers</b>	6,724		8,886	
	Total Adults (self-service only)	0		0	
	WIA Adult	6,724		8,886	
	WIA Dislocated Worker	4,916		6,586	
	National Emergency Grant	19		38	
	<b>Total Veterans</b>	570		745	
	Post 9/11 Era Veterans	212		283	
	Post 9/11 Era Veterans Receiving Intensive Services	*		*	
	TAP Workshop Veterans	62		87	
	<b>Received Training Services</b>	137		203	
	Received Training Services - Adults	137		203	
	Received Training Services - Dislocated Workers	80		117	
	Received Training Services - NEG	19		38	
	<b>Total Youth (14-21)</b>	52		68	
	Younger Youth (14-18)	34		46	
	Older Youth (19-21)	18		22	
	Out-of-School Youth	39		50	
	In-School Youth	13		18	

\* Data suppressed for confidentiality purposes

# WIA Quarterly Report (ETA Form 9090)

Lane Workforce Partnership  
PY 2017 Qtr-3

		Single Quarter		Cumulative 4-Quarter		
Cumulative Time Period	Youth	Value	Numerator Denominator	Value	Numerator Denominator	Neg. Perf. (80%)
7/1/2016 - 6/30/2017	Placement in Employment or Education	60.8%	31 51	61.4%	35 57	
7/1/2016 - 6/30/2017	Attainment of a Degree or Certificate	76.2%	16 21	79.2%	19 24	
4/1/2017 - 3/31/2018	Literacy and Numeracy Gains	7.6%	* *	10.0%	9 90	
Cumulative Time Period	Entered Employment Rate	Value	Numerator Denominator	Value	Numerator Denominator	Neg. Perf. (80%)
7/1/2016 - 6/30/2017	Adults	61.6%	3,316 5,383	62.5%	4,414 7,068	
7/1/2016 - 6/30/2017	Dislocated Workers	61.5%	2,550 4,145	62.3%	3,379 5,422	
7/1/2016 - 6/30/2017	National Emergency Grant	96.7%	29 30	97.0%	32 33	
7/1/2016 - 6/30/2017	Older Youth (19-21) Program Results	53.8%	7 13	56.3%	9 16	
7/1/2016 - 6/30/2017	Veterans	59.3%	253 427	60.0%	348 580	
Cumulative Time Period	Retention Rate	Value	Numerator Denominator	Value	Numerator Denominator	Neg. Perf. (80%)
1/1/2016 - 12/31/2016	Adults	87.0%	3,555 4,085	87.0%	5,029 5,779	
1/1/2016 - 12/31/2016	Dislocated Workers	86.3%	2,609 3,024	86.5%	3,740 4,322	
1/1/2016 - 12/31/2016	National Emergency Grant	96.6%	28 29	89.7%	35 39	
1/1/2016 - 12/31/2016	Older Youth (19-21) Program Results	80.0%	* *	75.0%	6 8	
1/1/2016 - 12/31/2016	Veterans	83.6%	295 353	85.7%	424 495	
Cumulative Time Period	Six-Months Average Earnings	Value	Numerator Denominator	Value	Numerator Denominator	Neg. Perf. (80%)
1/1/2016 - 12/31/2016	Adults	\$15,110	53,717,696 3,555	\$15,254	76,711,065 5,029	
1/1/2016 - 12/31/2016	Dislocated Workers	\$15,360	40,073,166 2,609	\$15,561	58,197,689 3,740	
1/1/2016 - 12/31/2016	National Emergency Grant	\$20,010	560,269 28	\$19,302	675,587 35	
1/1/2016 - 12/31/2016	Older Youth (19-21) Program Results	\$5,325	* *	\$3,615	28,921 8	
1/1/2016 - 12/31/2016	Veterans	\$16,652	4,912,272 295	\$16,710	7,085,045 424	
Cumulative Time Period	Employment and Credential Rate	Value	Numerator Denominator	Value	Numerator Denominator	
7/1/2016 - 6/30/2017	Adults	8.3%	13 157	7.7%	14 181	
7/1/2016 - 6/30/2017	Dislocated Workers	11.1%	10 90	10.8%	11 102	
7/1/2016 - 6/30/2017	Older Youth (19-21) Program Results	7.1%	* *	11.8%	* *	

\* Data suppressed for confidentiality purposes

## WIA Quarterly Report (ETA Form 9090)

Lane Workforce Partnership  
PY 2017 Qtr-3

Cumulative Time Period	Credential Attainment	Value	Numerator Denominator	Value	Numerator Denominator
7/1/2016 - 6/30/2017	Adults	10.7%	17 159	9.8%	18 183
7/1/2016 - 6/30/2017	Dislocated Workers	14.4%	13 90	13.7%	14 102
7/1/2016 - 6/30/2017	National Emergency Grant	15.8%	6 38	14.6%	6 41
7/1/2016 - 6/30/2017	Youth (14-21) Program Results	64.3%	18 28	61.8%	21 34
Cumulative Time Period	Veteran Priority of Service	Value	Numerator Denominator	Value	Numerator Denominator
4/1/2017 - 3/31/2018	Received a Service During the Entry Period	100.0%	545 545	100.0%	726 726
4/1/2017 - 3/31/2018	Received a Staff Assisted Service During the Entry Period	96.9%	528 545	95.7%	695 726

Performance was Calculated: 5/7/2018 1:40:57 PM

Office of Community Colleges and Workforce Development

Lane Workforce Partnership  
Program Year 2017 Rolling 4 Quarters

**Adult Entered Employment**

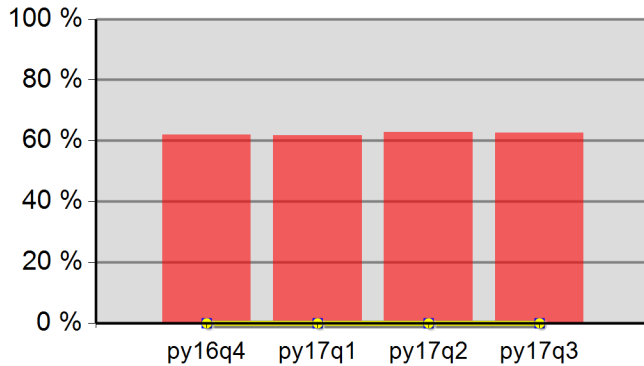

61.9%	61.8%	62.9%	62.5%
Neg Level	0.0%	80% Neg	0.0%

**DW Entered Employment**

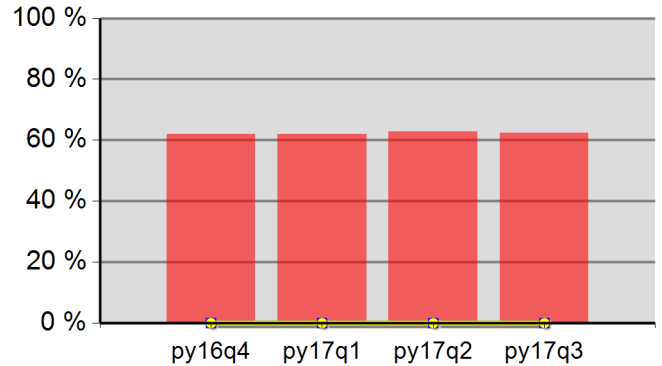

62.0%	62.0%	62.9%	62.3%
Neg Level	0.0%	80% Neg	0.0%

**Adult Retention**

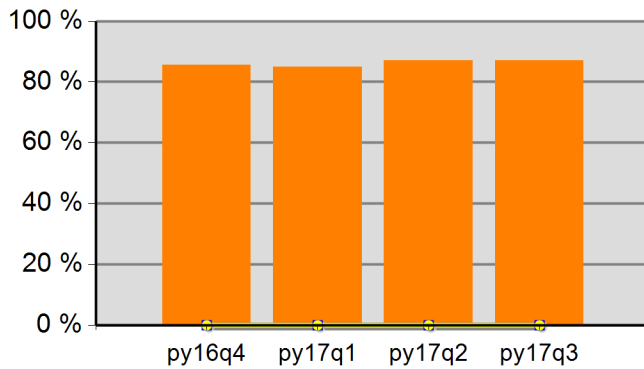

85.6%	84.9%	87.1%	87.0%
Neg Level	0.0%	80% Neg	0.0%

**DW Retention**

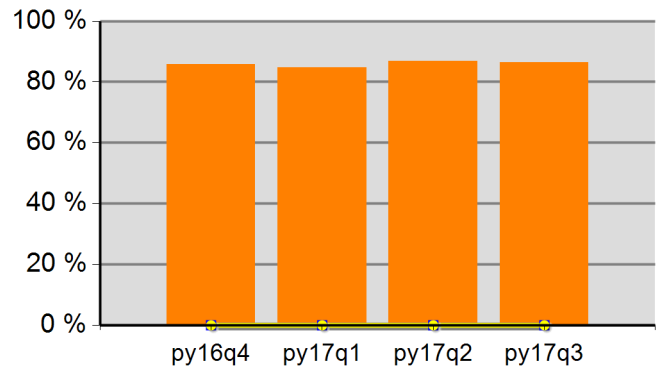

85.8%	84.8%	86.9%	86.5%
Neg Level	0.0%	80% Neg	0.0%

**Adult Average Earnings**

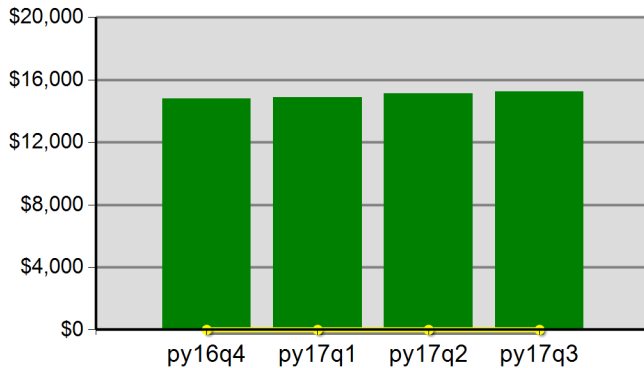

\$147.7	\$148.6	\$151.3	\$152.5
Neg Level		80% Neg	\$0.0

**DW Average Earnings**

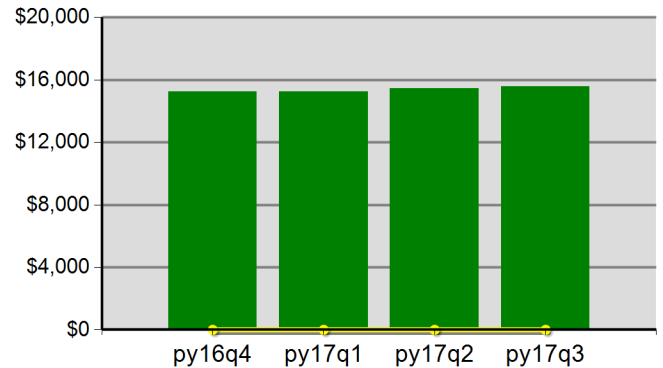

\$152.4	\$152.5	\$154.3	\$155.6
Neg Level		80% Neg	\$0.0

Office of Community Colleges and Workforce Development

Lane Workforce Partnership  
Program Year 2017 Rolling 4 Quarters

**Youth Employment or Education**

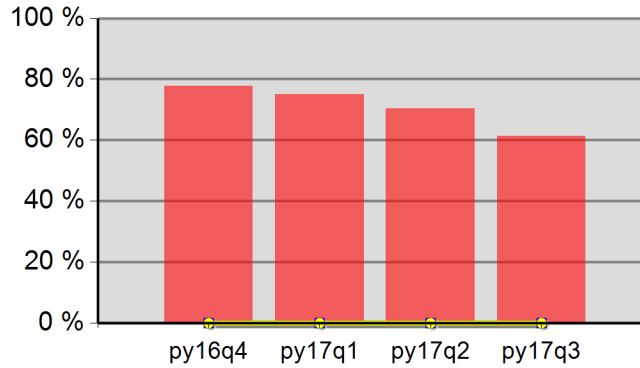

77.8%	75.0%	70.3%	61.4%
Neg Level	0.0%	80% Neg	0.0%

**Youth Degree or Certificate**

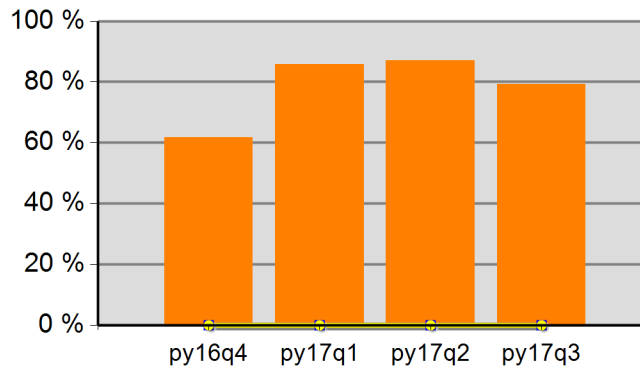

61.8%	85.7%	87.0%	79.2%
Neg Level	0.0%	80% Neg	0.0%

**Youth Literacy and Numeracy Gains**

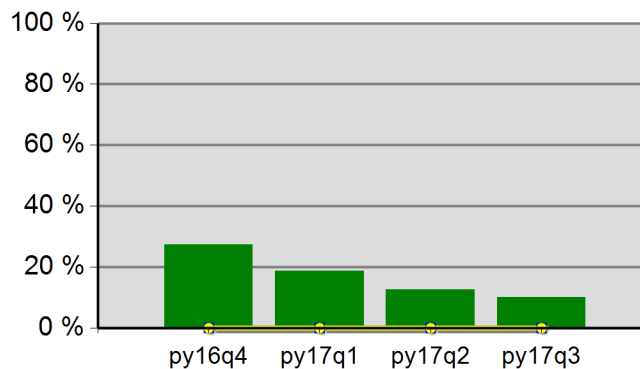

27.3%	18.7%	12.7%	10.0%
Neg Level	0.0%	80% Neg	0.0%

# WIA Quarterly Report (ETA Form 9090)

Southwestern Oregon WIB  
PY 2017 Qtr-3

Cumulative Time Period	Participants	Single Quarter		Cumulative 4-Qtr	
		Value		Value	
4/1/2017 - 3/31/2018	<b>Total Adult Customers</b>	4,285		5,547	
	Total Adults (self-service only)	0		0	
	WIA Adult	4,285		5,546	
	WIA Dislocated Worker	3,054		3,900	
	National Emergency Grant	7		20	
	<b>Total Veterans</b>	324		451	
	Post 9/11 Era Veterans	102		149	
	Post 9/11 Era Veterans Receiving Intensive Services	15		16	
	TAP Workshop Veterans	28		36	
	<b>Received Training Services</b>	163		247	
	Received Training Services - Adults	163		247	
	Received Training Services - Dislocated Workers	87		135	
	Received Training Services - NEG	0		8	
	<b>Total Youth (14-21)</b>	123		151	
	Younger Youth (14-18)	64		80	
	Older Youth (19-21)	59		71	
	Out-of-School Youth	106		129	
	In-School Youth	17		22	
Cumulative Time Period	Exiters	Single Quarter		Cumulative 4-Qtr	
		Value		Value	
1/1/2017 - 12/31/2017	<b>Total Adult Customers</b>	3,679		5,053	
	Total Adults (self-service only)	0		0	
	WIA Adult	3,678		5,052	
	WIA Dislocated Worker	2,595		3,578	
	National Emergency Grant	19		28	
	<b>Total Veterans</b>	325		432	
	Post 9/11 Era Veterans	113		146	
	Post 9/11 Era Veterans Receiving Intensive Services	9		10	
	TAP Workshop Veterans	25		37	
	<b>Received Training Services</b>	171		213	
	Received Training Services - Adults	170		212	
	Received Training Services - Dislocated Workers	95		117	
	Received Training Services - NEG	18		26	
	<b>Total Youth (14-21)</b>	75		95	
	Younger Youth (14-18)	40		49	
	Older Youth (19-21)	35		46	
	Out-of-School Youth	62		82	
	In-School Youth	13		13	

\* Data suppressed for confidentiality purposes

5/7/2018 1:49:24 PM

Page 1 of 3

# WIA Quarterly Report (ETA Form 9090)

Southwestern Oregon WIB  
PY 2017 Qtr-3

		Single Quarter		Cumulative 4-Quarter		Neg. Perf. (80%)
Cumulative Time Period	Youth	Value	Numerator Denominator	Value	Numerator Denominator	
7/1/2016 - 6/30/2017	Placement in Employment or Education	61.5%	32 52	64.9%	48 74	
7/1/2016 - 6/30/2017	Attainment of a Degree or Certificate	78.6%	11 14	81.0%	17 21	
4/1/2017 - 3/31/2018	Literacy and Numeracy Gains	71.4%	* *	66.7%	6 9	
Cumulative Time Period	Entered Employment Rate	Value	Numerator Denominator	Value	Numerator Denominator	Neg. Perf. (80%)
7/1/2016 - 6/30/2017	Adults	61.8%	1,872 3,027	62.5%	2,498 4,000	
7/1/2016 - 6/30/2017	Dislocated Workers	62.3%	1,325 2,126	63.2%	1,775 2,809	
7/1/2016 - 6/30/2017	National Emergency Grant	78.3%	18 23	86.4%	38 44	
7/1/2016 - 6/30/2017	Older Youth (19-21) Program Results	73.3%	22 30	75.0%	33 44	
7/1/2016 - 6/30/2017	Veterans	58.8%	160 272	60.1%	208 346	
Cumulative Time Period	Retention Rate	Value	Numerator Denominator	Value	Numerator Denominator	Neg. Perf. (80%)
1/1/2016 - 12/31/2016	Adults	83.4%	2,010 2,409	84.2%	2,907 3,452	
1/1/2016 - 12/31/2016	Dislocated Workers	84.1%	1,456 1,731	85.0%	2,129 2,505	
1/1/2016 - 12/31/2016	National Emergency Grant	88.1%	37 42	89.1%	41 46	
1/1/2016 - 12/31/2016	Older Youth (19-21) Program Results	84.4%	27 32	88.1%	37 42	
1/1/2016 - 12/31/2016	Veterans	78.9%	142 180	81.9%	212 259	
Cumulative Time Period	Six-Months Average Earnings	Value	Numerator Denominator	Value	Numerator Denominator	Neg. Perf. (80%)
1/1/2016 - 12/31/2016	Adults	\$13,368	26,868,859 2,010	\$13,758	39,995,149 2,907	
1/1/2016 - 12/31/2016	Dislocated Workers	\$13,814	20,112,646 1,456	\$14,320	30,486,797 2,129	
1/1/2016 - 12/31/2016	National Emergency Grant	\$16,625	615,118 37	\$16,341	669,970 41	
1/1/2016 - 12/31/2016	Older Youth (19-21) Program Results	\$6,804	217,723 32	\$6,436	270,331 42	
1/1/2016 - 12/31/2016	Veterans	\$17,576	2,495,815 142	\$17,725	3,757,721 212	
Cumulative Time Period	Employment and Credential Rate	Value	Numerator Denominator	Value	Numerator Denominator	
7/1/2016 - 6/30/2017	Adults	42.5%	62 146	43.6%	88 202	
7/1/2016 - 6/30/2017	Dislocated Workers	42.3%	33 78	42.5%	48 113	
7/1/2016 - 6/30/2017	Older Youth (19-21) Program Results	40.0%	12 30	50.0%	23 46	

\* Data suppressed for confidentiality purposes

## WIA Quarterly Report (ETA Form 9090)

Southwestern Oregon WIB  
PY 2017 Qtr-3

Cumulative Time Period	Credential Attainment	Value	Numerator Denominator	Value	Numerator Denominator
7/1/2016 - 6/30/2017	Adults	55.2%	85 154	56.4%	119 211
7/1/2016 - 6/30/2017	Dislocated Workers	57.0%	45 79	55.3%	63 114
7/1/2016 - 6/30/2017	National Emergency Grant	60.0%	15 25	58.0%	29 50
7/1/2016 - 6/30/2017	Youth (14-21) Program Results	78.6%	44 56	83.1%	69 83
Cumulative Time Period	Veteran Priority of Service	Value	Numerator Denominator	Value	Numerator Denominator
4/1/2017 - 3/31/2018	Received a Service During the Entry Period	100.0%	297 297	100.0%	406 406
4/1/2017 - 3/31/2018	Received a Staff Assisted Service During the Entry Period	94.6%	281 297	94.6%	384 406

Performance was Calculated: 5/7/2018 1:41:03 PM

Office of Community Colleges and Workforce Development

Southwestern Oregon WIB  
Program Year 2017 Rolling 4 Quarters

**Adult Entered Employment**

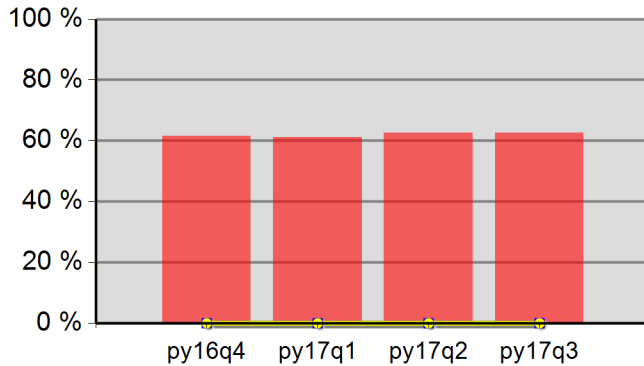

61.6%	61.1%	62.5%	62.5%
Neg Level	0.0%	80% Neg	0.0%

**DW Entered Employment**

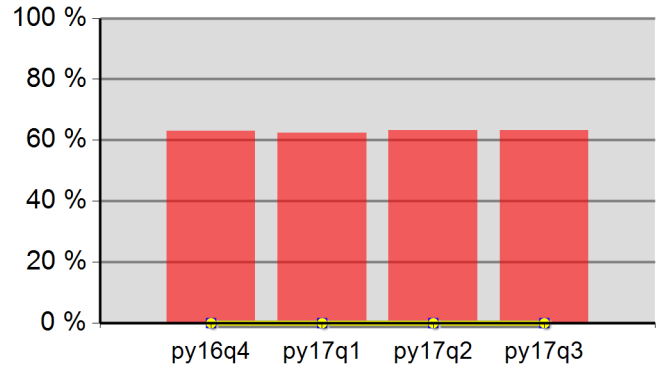

63.1%	62.3%	63.3%	63.2%
Neg Level	0.0%	80% Neg	0.0%

**Adult Retention**

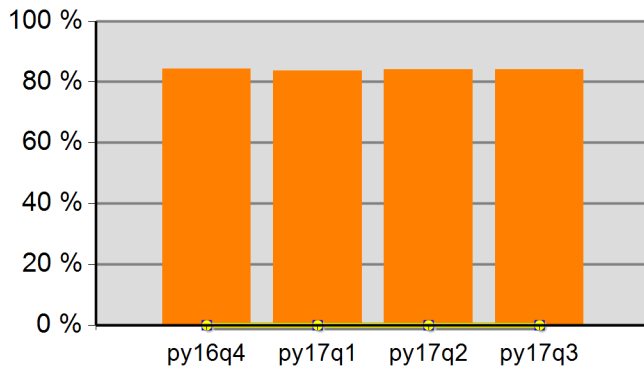

84.4%	83.6%	84.2%	84.2%
Neg Level	0.0%	80% Neg	0.0%

**DW Retention**

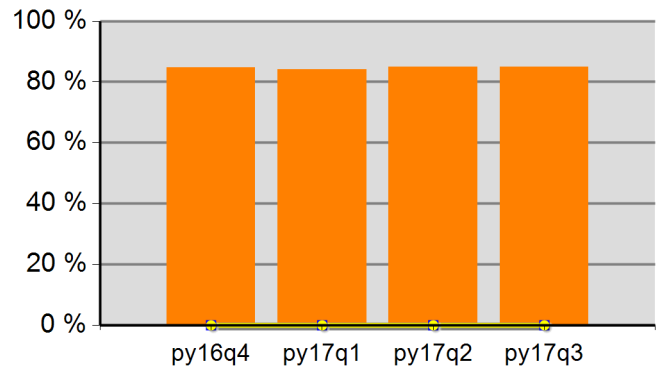

84.7%	84.0%	84.9%	85.0%
Neg Level	0.0%	80% Neg	0.0%

**Adult Average Earnings**

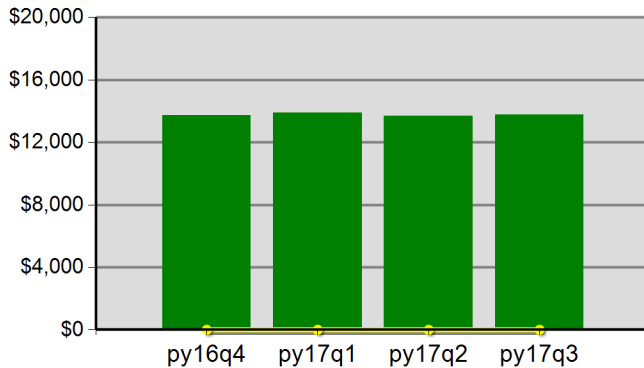

\$137.2	\$138.9	\$136.9	\$137.6
Neg Level		80% Neg	\$0.0

**DW Average Earnings**

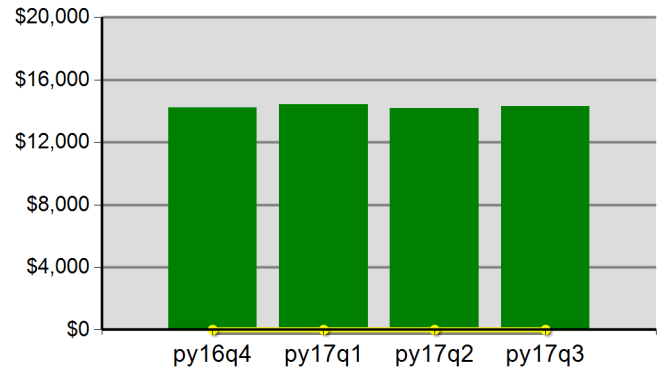

\$142.3	\$144.4	\$141.9	\$143.2
Neg Level		80% Neg	\$0.0

Office of Community Colleges and Workforce Development

Southwestern Oregon WIB  
Program Year 2017 Rolling 4 Quarters

**Youth Employment or Education**

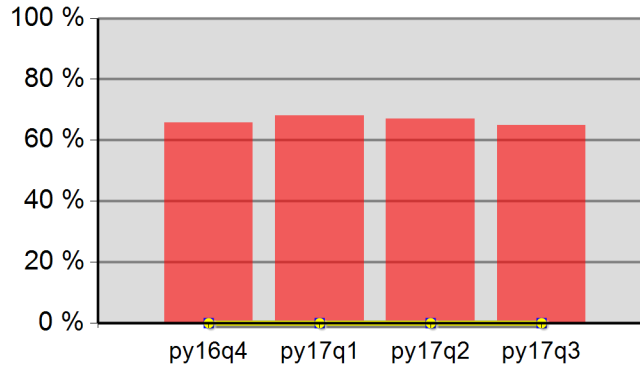

65.7%	68.0%	67.1%	64.9%
Neg Level	0.0%	80% Neg	0.0%

**Youth Degree or Certificate**

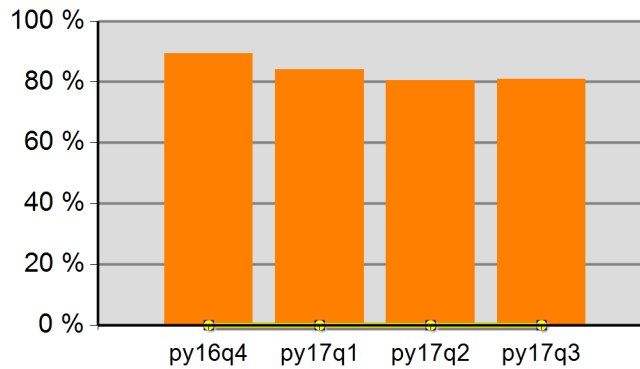

89.4%	84.2%	80.6%	81.0%
Neg Level	0.0%	80% Neg	0.0%

**Youth Literacy and Numeracy Gains**

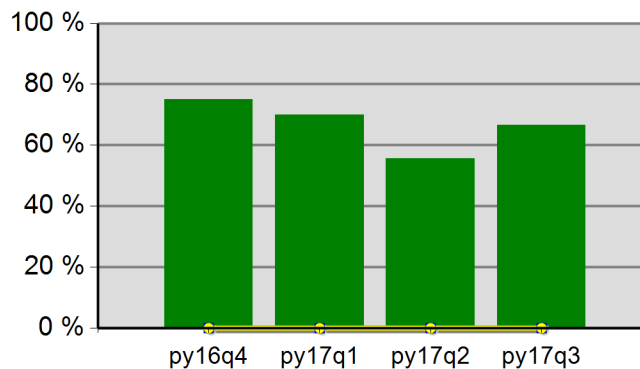

75.0%	70.0%	55.6%	66.7%
Neg Level	0.0%	80% Neg	0.0%

# WIA Quarterly Report (ETA Form 9090)

Rogue Workforce Partnership  
PY 2017 Qtr-3

Cumulative Time Period	Participants	Single Quarter		Cumulative 4-Qtr	
		Value		Value	
4/1/2017 - 3/31/2018	<b>Total Adult Customers</b>	8,363		10,967	
	Total Adults (self-service only)	0		0	
	WIA Adult	8,361		10,962	
	WIA Dislocated Worker	5,934		7,744	
	National Emergency Grant	10		19	
	<b>Total Veterans</b>	655		868	
	Post 9/11 Era Veterans	216		287	
	Post 9/11 Era Veterans Receiving Intensive Services	9		16	
	TAP Workshop Veterans	68		91	
	<b>Received Training Services</b>	218		375	
	Received Training Services - Adults	218		375	
	Received Training Services - Dislocated Workers	128		205	
	Received Training Services - NEG	*		12	
	<b>Total Youth (14-21)</b>	205		279	
	Younger Youth (14-18)	129		176	
	Older Youth (19-21)	76		103	
	Out-of-School Youth	136		178	
	In-School Youth	69		101	
Cumulative Time Period	Exiters	Single Quarter		Cumulative 4-Qtr	
		Value		Value	
1/1/2017 - 12/31/2017	<b>Total Adult Customers</b>	6,794		9,593	
	Total Adults (self-service only)	0		0	
	WIA Adult	6,790		9,588	
	WIA Dislocated Worker	4,702		6,816	
	National Emergency Grant	16		21	
	<b>Total Veterans</b>	545		774	
	Post 9/11 Era Veterans	186		258	
	Post 9/11 Era Veterans Receiving Intensive Services	12		15	
	TAP Workshop Veterans	60		83	
	<b>Received Training Services</b>	310		357	
	Received Training Services - Adults	310		357	
	Received Training Services - Dislocated Workers	155		180	
	Received Training Services - NEG	15		20	
	<b>Total Youth (14-21)</b>	138		175	
	Younger Youth (14-18)	74		88	
	Older Youth (19-21)	64		87	
	Out-of-School Youth	96		129	
	In-School Youth	42		46	

\* Data suppressed for confidentiality purposes

# WIA Quarterly Report (ETA Form 9090)

Rogue Workforce Partnership  
PY 2017 Qtr-3

		Single Quarter		Cumulative 4-Quarter		
Cumulative Time Period	Youth	Value	Numerator Denominator	Value	Numerator Denominator	Neg. Perf. (80%)
7/1/2016 - 6/30/2017	Placement in Employment or Education	62.4%	68 109	59.6%	81 136	
7/1/2016 - 6/30/2017	Attainment of a Degree or Certificate	73.3%	33 45	75.0%	39 52	
4/1/2017 - 3/31/2018	Literacy and Numeracy Gains	1.4%	* *	7.6%	8 105	
Cumulative Time Period	Entered Employment Rate	Value	Numerator Denominator	Value	Numerator Denominator	Neg. Perf. (80%)
7/1/2016 - 6/30/2017	Adults	62.8%	3,972 6,329	63.4%	5,077 8,007	
7/1/2016 - 6/30/2017	Dislocated Workers	63.7%	3,020 4,742	64.4%	3,862 5,997	
7/1/2016 - 6/30/2017	National Emergency Grant	87.0%	20 23	80.0%	32 40	
7/1/2016 - 6/30/2017	Older Youth (19-21) Program Results	59.2%	29 49	59.0%	36 61	
7/1/2016 - 6/30/2017	Veterans	59.2%	310 524	59.7%	393 658	
Cumulative Time Period	Retention Rate	Value	Numerator Denominator	Value	Numerator Denominator	Neg. Perf. (80%)
1/1/2016 - 12/31/2016	Adults	82.2%	3,601 4,380	83.5%	5,230 6,263	
1/1/2016 - 12/31/2016	Dislocated Workers	83.2%	2,700 3,245	84.7%	4,005 4,730	
1/1/2016 - 12/31/2016	National Emergency Grant	92.1%	35 38	92.3%	36 39	
1/1/2016 - 12/31/2016	Older Youth (19-21) Program Results	86.4%	19 22	79.3%	23 29	
1/1/2016 - 12/31/2016	Veterans	82.9%	282 340	84.4%	400 474	
Cumulative Time Period	Six-Months Average Earnings	Value	Numerator Denominator	Value	Numerator Denominator	Neg. Perf. (80%)
1/1/2016 - 12/31/2016	Adults	\$13,637	49,107,689 3,601	\$13,924	72,821,902 5,230	
1/1/2016 - 12/31/2016	Dislocated Workers	\$14,058	37,956,891 2,700	\$14,403	57,685,832 4,005	
1/1/2016 - 12/31/2016	National Emergency Grant	\$16,265	569,272 35	\$16,646	599,241 36	
1/1/2016 - 12/31/2016	Older Youth (19-21) Program Results	\$5,124	112,733 22	\$4,165	120,789 29	
1/1/2016 - 12/31/2016	Veterans	\$15,029	4,238,279 282	\$15,704	6,281,527 400	
Cumulative Time Period	Employment and Credential Rate	Value	Numerator Denominator	Value	Numerator Denominator	
7/1/2016 - 6/30/2017	Adults	27.8%	64 230	27.7%	80 289	
7/1/2016 - 6/30/2017	Dislocated Workers	18.6%	21 113	21.3%	32 150	
7/1/2016 - 6/30/2017	Older Youth (19-21) Program Results	17.5%	10 57	15.9%	11 69	

\* Data suppressed for confidentiality purposes

## WIA Quarterly Report (ETA Form 9090)

Rogue Workforce Partnership  
PY 2017 Qtr-3

Cumulative Time Period	Credential Attainment	Value	Numerator Denominator	Value	Numerator Denominator
7/1/2016 - 6/30/2017	Adults	31.8%	75 236	31.4%	93 296
7/1/2016 - 6/30/2017	Dislocated Workers	25.2%	29 115	27.6%	42 152
7/1/2016 - 6/30/2017	National Emergency Grant	40.7%	11 27	39.1%	18 46
7/1/2016 - 6/30/2017	Youth (14-21) Program Results	71.2%	42 59	73.1%	49 67
Cumulative Time Period	Veteran Priority of Service	Value	Numerator Denominator	Value	Numerator Denominator
4/1/2017 - 3/31/2018	Received a Service During the Entry Period	100.0%	580 580	100.0%	774 774
4/1/2017 - 3/31/2018	Received a Staff Assisted Service During the Entry Period	95.3%	553 580	95.2%	737 774

Performance was Calculated: 5/7/2018 1:41:10 PM

Office of Community Colleges and Workforce Development

Rogue Workforce Partnership  
Program Year 2017 Rolling 4 Quarters

**Adult Entered Employment**

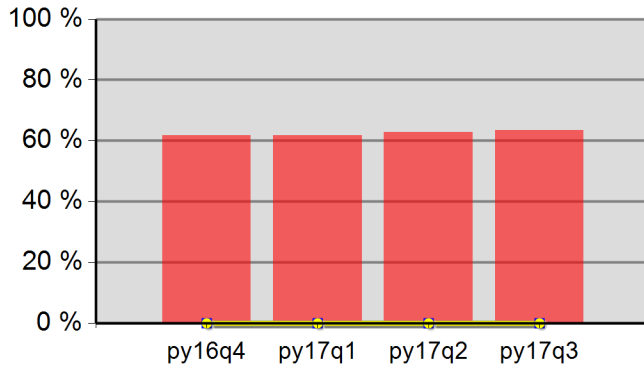

61.7%	61.8%	62.9%	63.4%
Neg Level	0.0%	80% Neg	0.0%

**DW Entered Employment**

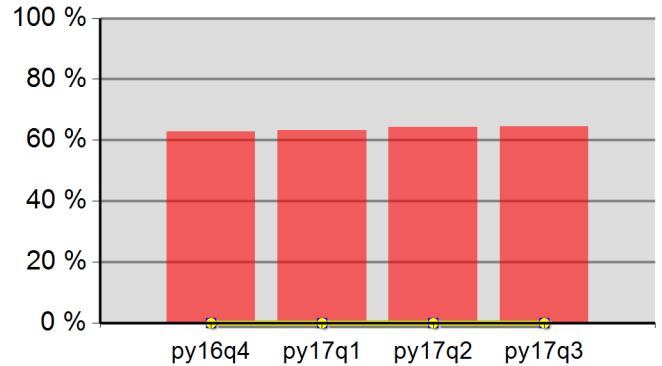

62.8%	63.2%	64.2%	64.4%
Neg Level	0.0%	80% Neg	0.0%

**Adult Retention**

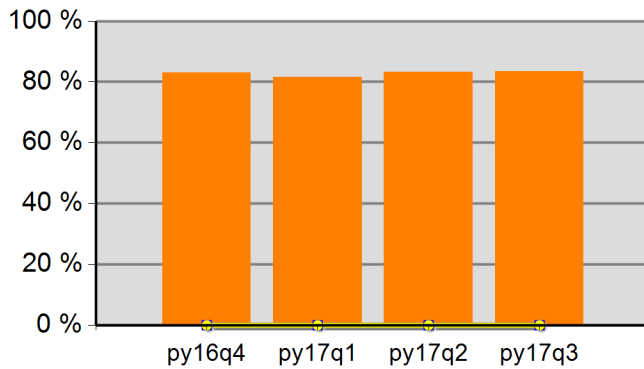

83.1%	81.6%	83.3%	83.5%
Neg Level	0.0%	80% Neg	0.0%

**DW Retention**

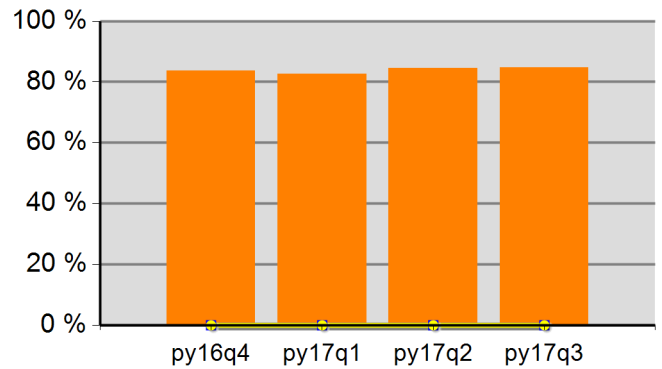

83.7%	82.6%	84.5%	84.7%
Neg Level	0.0%	80% Neg	0.0%

**Adult Average Earnings**

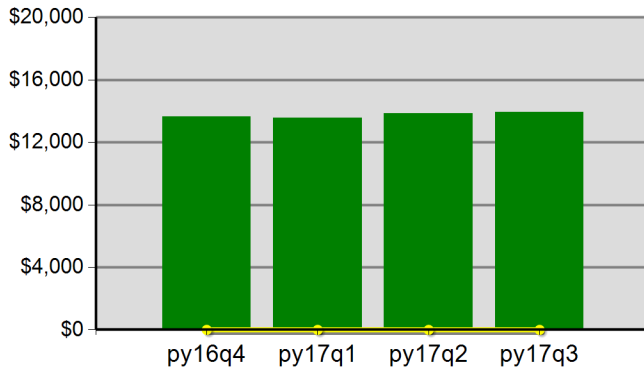

\$136.6	\$135.8	\$138.4	\$139.2
Neg Level		80% Neg	\$0.0

**DW Average Earnings**

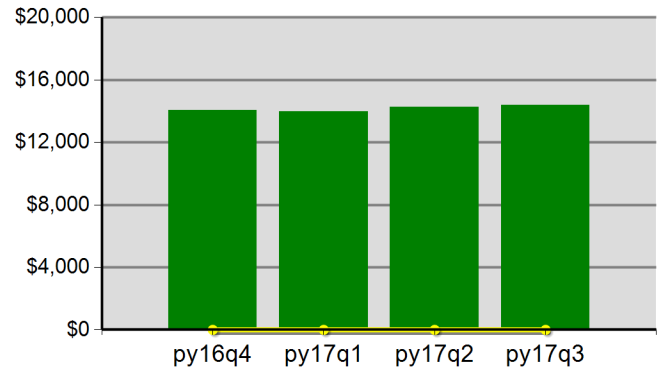

\$140.4	\$139.7	\$142.6	\$144.0
Neg Level		80% Neg	\$0.0

Office of Community Colleges and Workforce Development

Rogue Workforce Partnership  
Program Year 2017 Rolling 4 Quarters

**Youth Employment or Education**

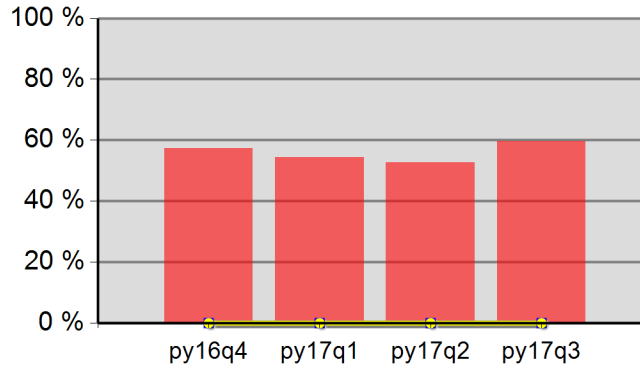

57.4%	54.3%	52.6%	59.6%
Neg Level	0.0%	80% Neg	0.0%

**Youth Degree or Certificate**

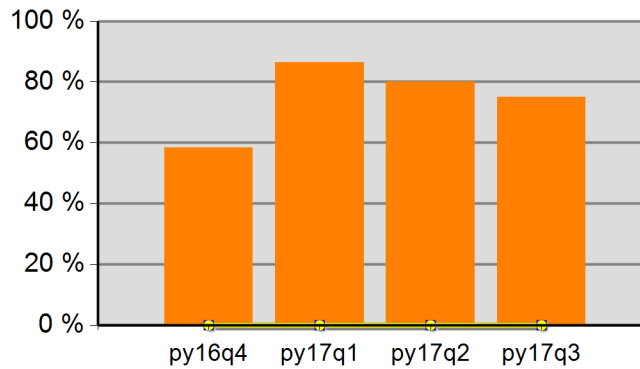

58.4%	86.5%	80.0%	75.0%
Neg Level	0.0%	80% Neg	0.0%

**Youth Literacy and Numeracy Gains**

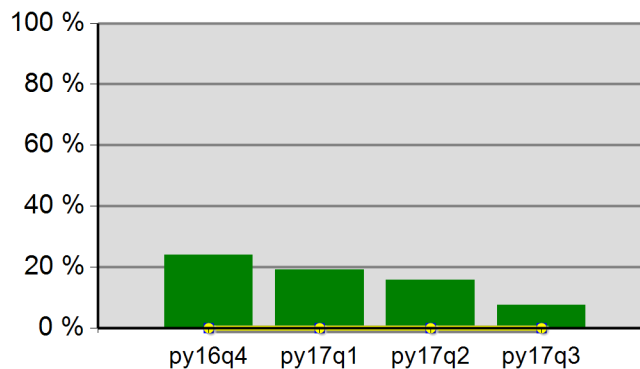

24.0%	19.1%	15.7%	7.6%
Neg Level	0.0%	80% Neg	0.0%

# WIA Quarterly Report (ETA Form 9090)

East Cascades WIB  
PY 2017 Qtr-3

Cumulative Time Period	Participants	Single Quarter		Cumulative 4-Qtr	
		Value		Value	
4/1/2017 - 3/31/2018	<b>Total Adult Customers</b>	7,995		10,003	
	Total Adults (self-service only)	0		0	
	WIA Adult	7,991		9,999	
	WIA Dislocated Worker	6,086		7,548	
	National Emergency Grant	16		34	
	<b>Total Veterans</b>	627		814	
	Post 9/11 Era Veterans	244		312	
	Post 9/11 Era Veterans Receiving Intensive Services	*		6	
	TAP Workshop Veterans	69		89	
	<b>Received Training Services</b>	80		125	
	Received Training Services - Adults	80		125	
	Received Training Services - Dislocated Workers	66		98	
	Received Training Services - NEG	8		22	
	<b>Total Youth (14-21)</b>	169		208	
	Younger Youth (14-18)	131		161	
	Older Youth (19-21)	38		47	
	Out-of-School Youth	161		198	
	In-School Youth	8		10	
Cumulative Time Period	Exiters	Single Quarter		Cumulative 4-Qtr	
		Value		Value	
1/1/2017 - 12/31/2017	<b>Total Adult Customers</b>	6,424		9,641	
	Total Adults (self-service only)	0		0	
	WIA Adult	6,421		9,638	
	WIA Dislocated Worker	4,753		7,343	
	National Emergency Grant	29		38	
	<b>Total Veterans</b>	535		846	
	Post 9/11 Era Veterans	197		323	
	Post 9/11 Era Veterans Receiving Intensive Services	6		8	
	TAP Workshop Veterans	65		99	
	<b>Received Training Services</b>	99		117	
	Received Training Services - Adults	99		117	
	Received Training Services - Dislocated Workers	75		92	
	Received Training Services - NEG	29		37	
	<b>Total Youth (14-21)</b>	91		119	
	Younger Youth (14-18)	67		88	
	Older Youth (19-21)	24		31	
	Out-of-School Youth	86		108	
	In-School Youth	*		11	

\* Data suppressed for confidentiality purposes

5/7/2018 1:49:25 PM

# WIA Quarterly Report (ETA Form 9090)

East Cascades WIB  
PY 2017 Qtr-3

		Single Quarter		Cumulative 4-Quarter		Neg. Perf. (80%)
Cumulative Time Period	Youth	Value	Numerator Denominator	Value	Numerator Denominator	
7/1/2016 - 6/30/2017	Placement in Employment or Education	68.3%	43 63	64.2%	52 81	
7/1/2016 - 6/30/2017	Attainment of a Degree or Certificate	50.0%	6 12	60.0%	12 20	
4/1/2017 - 3/31/2018	Literacy and Numeracy Gains	33.3%	27 81	36.8%	35 95	
Cumulative Time Period	Entered Employment Rate	Value	Numerator Denominator	Value	Numerator Denominator	Neg. Perf. (80%)
7/1/2016 - 6/30/2017	Adults	66.2%	4,033 6,089	65.7%	5,094 7,758	
7/1/2016 - 6/30/2017	Dislocated Workers	67.1%	3,200 4,769	66.8%	3,952 5,918	
7/1/2016 - 6/30/2017	National Emergency Grant	93.5%	29 31	87.8%	36 41	
7/1/2016 - 6/30/2017	Older Youth (19-21) Program Results	50.0%	7 14	50.0%	7 14	
7/1/2016 - 6/30/2017	Veterans	64.0%	349 545	64.2%	437 681	
Cumulative Time Period	Retention Rate	Value	Numerator Denominator	Value	Numerator Denominator	Neg. Perf. (80%)
1/1/2016 - 12/31/2016	Adults	82.4%	3,678 4,462	84.5%	6,217 7,354	
1/1/2016 - 12/31/2016	Dislocated Workers	83.1%	2,713 3,266	85.4%	4,765 5,578	
1/1/2016 - 12/31/2016	National Emergency Grant	87.8%	36 41	91.7%	55 60	
1/1/2016 - 12/31/2016	Older Youth (19-21) Program Results	75.0%	6 8	78.6%	11 14	
1/1/2016 - 12/31/2016	Veterans	81.1%	270 333	82.7%	459 555	
Cumulative Time Period	Six-Months Average Earnings	Value	Numerator Denominator	Value	Numerator Denominator	Neg. Perf. (80%)
1/1/2016 - 12/31/2016	Adults	\$14,877	54,718,254 3,678	\$15,527	96,528,596 6,217	
1/1/2016 - 12/31/2016	Dislocated Workers	\$15,605	42,335,740 2,713	\$16,284	77,593,763 4,765	
1/1/2016 - 12/31/2016	National Emergency Grant	\$16,939	609,809 36	\$18,656	1,026,092 55	
1/1/2016 - 12/31/2016	Older Youth (19-21) Program Results	\$4,784	38,271 8	\$3,045	42,635 14	
1/1/2016 - 12/31/2016	Veterans	\$16,366	4,418,886 270	\$17,758	8,150,856 459	
Cumulative Time Period	Employment and Credential Rate	Value	Numerator Denominator	Value	Numerator Denominator	
7/1/2016 - 6/30/2017	Adults	48.3%	43 89	39.2%	51 130	
7/1/2016 - 6/30/2017	Dislocated Workers	53.6%	37 69	44.9%	44 98	
7/1/2016 - 6/30/2017	Older Youth (19-21) Program Results	30.0%	6 20	30.0%	6 20	

\* Data suppressed for confidentiality purposes

5/7/2018 1:49:25 PM

# WIA Quarterly Report (ETA Form 9090)

East Cascades WIB  
PY 2017 Qtr-3

Cumulative Time Period	Credential Attainment	Value	Numerator Denominator	Value	Numerator Denominator
7/1/2016 - 6/30/2017	Adults	52.2%	47 90	42.5%	57 134
7/1/2016 - 6/30/2017	Dislocated Workers	57.1%	40 70	48.5%	49 101
7/1/2016 - 6/30/2017	National Emergency Grant	75.8%	25 33	60.9%	28 46
7/1/2016 - 6/30/2017	Youth (14-21) Program Results	53.8%	7 13	61.9%	13 21
Cumulative Time Period	Veteran Priority of Service	Value	Numerator Denominator	Value	Numerator Denominator
4/1/2017 - 3/31/2018	Received a Service During the Entry Period	100.0%	580 580	100.0%	752 752
4/1/2017 - 3/31/2018	Received a Staff Assisted Service During the Entry Period	98.1%	569 580	97.3%	732 752

Performance was Calculated: 5/7/2018 1:41:16 PM

Office of Community Colleges and Workforce Development

East Cascades WIB  
Program Year 2017 Rolling 4 Quarters

**Adult Entered Employment**

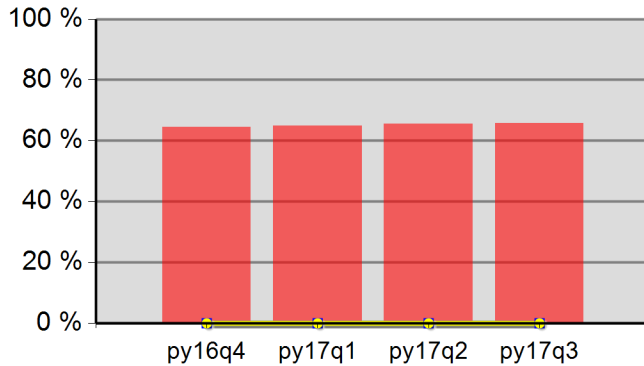

64.5%	65.0%	65.6%	65.7%
Neg Level	0.0%	80% Neg	0.0%

**DW Entered Employment**

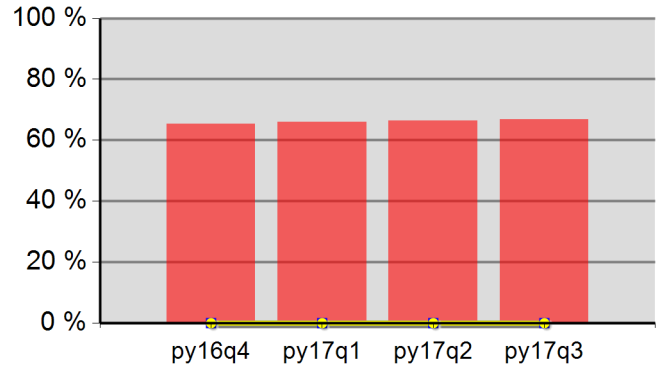

65.4%	66.0%	66.3%	66.8%
Neg Level	0.0%	80% Neg	0.0%

**Adult Retention**

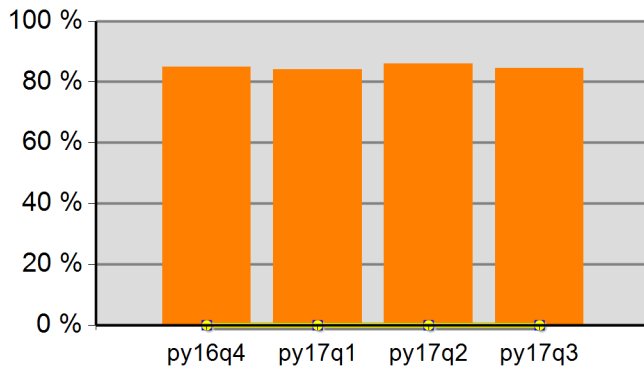

85.0%	84.2%	85.9%	84.5%
Neg Level	0.0%	80% Neg	0.0%

**DW Retention**

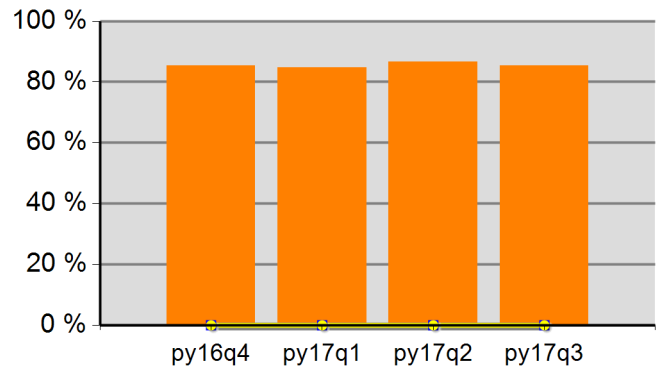

85.4%	84.8%	86.7%	85.4%
Neg Level	0.0%	80% Neg	0.0%

**Adult Average Earnings**

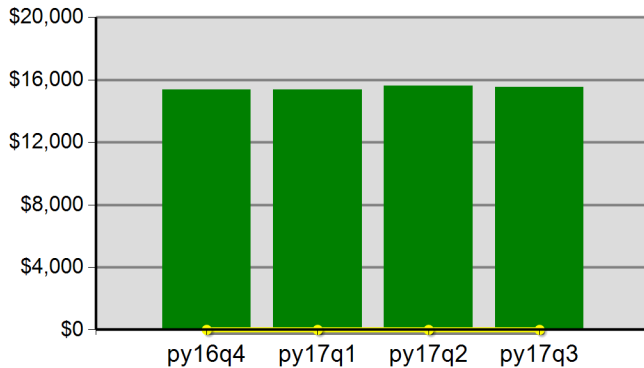

\$153.8	\$153.8	\$156.2	\$155.3
Neg Level		80% Neg	\$0.0

**DW Average Earnings**

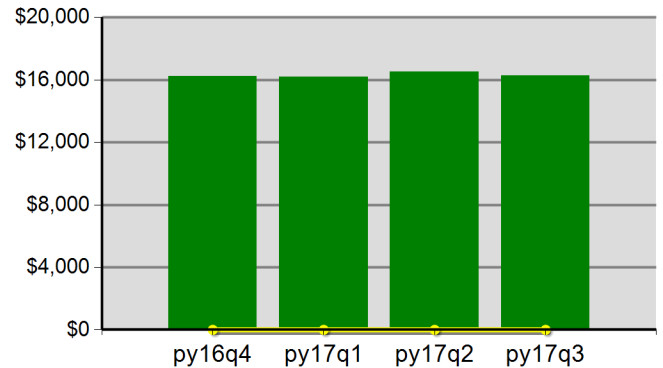

\$162.3	\$162.0	\$165.3	\$162.8
Neg Level		80% Neg	\$0.0

Office of Community Colleges and Workforce Development

East Cascades WIB  
Program Year 2017 Rolling 4 Quarters

**Youth Employment or Education**

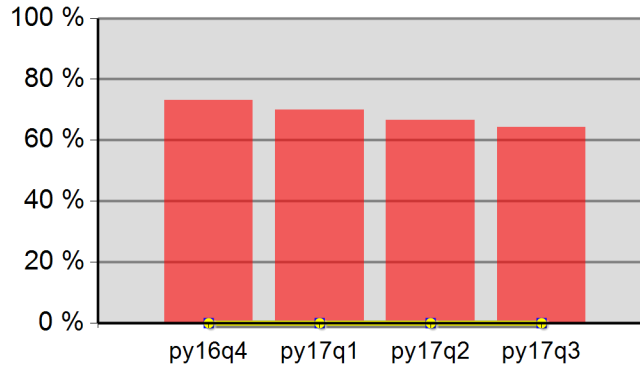

73.2%	70.0%	66.7%	64.2%
Neg Level	0.0%	80% Neg	0.0%

**Youth Degree or Certificate**

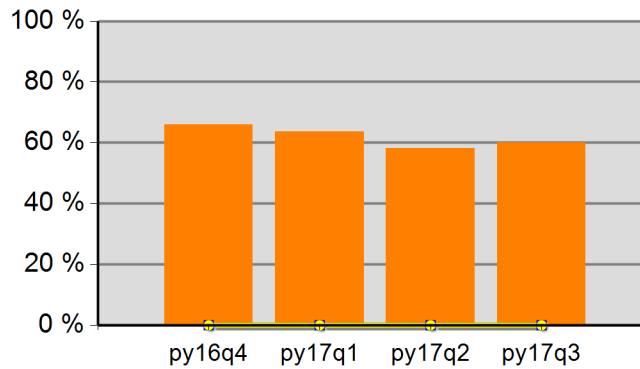

65.9%	63.6%	58.1%	60.0%
Neg Level	0.0%	80% Neg	0.0%

**Youth Literacy and Numeracy Gains**

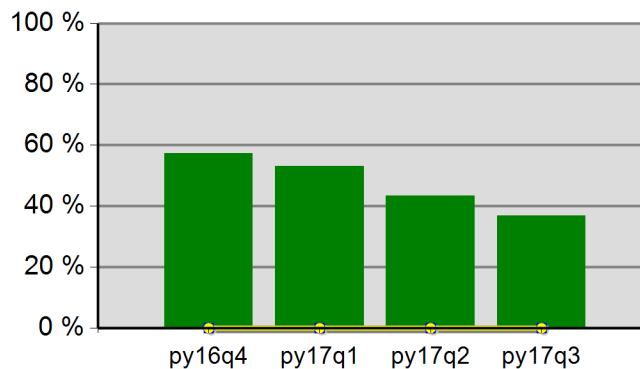

57.4%	53.2%	43.4%	36.8%
Neg Level	0.0%	80% Neg	0.0%

# WIA Quarterly Report (ETA Form 9090)

Eastern Oregon WIB  
PY 2017 Qtr-3

Cumulative Time Period	Participants	Single Quarter		Cumulative 4-Qtr	
		Value		Value	
4/1/2017 - 3/31/2018	<b>Total Adult Customers</b>	4,742		6,038	
	Total Adults (self-service only)	0		0	
	WIA Adult	4,736		6,030	
	WIA Dislocated Worker	3,549		4,496	
	National Emergency Grant	8		19	
	<b>Total Veterans</b>	336		423	
	Post 9/11 Era Veterans	143		179	
	Post 9/11 Era Veterans Receiving Intensive Services	6		8	
	TAP Workshop Veterans	41		48	
	<b>Received Training Services</b>	134		187	
	Received Training Services - Adults	134		187	
	Received Training Services - Dislocated Workers	80		117	
	Received Training Services - NEG	*		13	
	<b>Total Youth (14-21)</b>	98		111	
	Younger Youth (14-18)	50		59	
	Older Youth (19-21)	48		52	
	Out-of-School Youth	85		97	
	In-School Youth	13		14	
Cumulative Time Period	Exiters	Single Quarter		Cumulative 4-Qtr	
		Value		Value	
1/1/2017 - 12/31/2017	<b>Total Adult Customers</b>	3,702		5,562	
	Total Adults (self-service only)	0		0	
	WIA Adult	3,699		5,559	
	WIA Dislocated Worker	2,720		4,244	
	National Emergency Grant	15		19	
	<b>Total Veterans</b>	243		394	
	Post 9/11 Era Veterans	95		147	
	Post 9/11 Era Veterans Receiving Intensive Services	*		6	
	TAP Workshop Veterans	21		33	
	<b>Received Training Services</b>	90		111	
	Received Training Services - Adults	90		111	
	Received Training Services - Dislocated Workers	57		73	
	Received Training Services - NEG	14		18	
	<b>Total Youth (14-21)</b>	45		51	
	Younger Youth (14-18)	30		33	
	Older Youth (19-21)	15		18	
	Out-of-School Youth	37		43	
	In-School Youth	8		8	

\* Data suppressed for confidentiality purposes

# WIA Quarterly Report (ETA Form 9090)

Eastern Oregon WIB  
PY 2017 Qtr-3

		Single Quarter		Cumulative 4-Quarter		
Cumulative Time Period	Youth	Value	Numerator Denominator	Value	Numerator Denominator	Neg. Perf. (80%)
7/1/2016 - 6/30/2017	Placement in Employment or Education	66.7%	20 30	68.9%	31 45	
7/1/2016 - 6/30/2017	Attainment of a Degree or Certificate	25.0%	* *	57.1%	* *	
4/1/2017 - 3/31/2018	Literacy and Numeracy Gains	4.4%	* *	5.4%	* *	
Cumulative Time Period	Entered Employment Rate	Value	Numerator Denominator	Value	Numerator Denominator	Neg. Perf. (80%)
7/1/2016 - 6/30/2017	Adults	68.2%	2,441 3,581	67.7%	2,974 4,390	
7/1/2016 - 6/30/2017	Dislocated Workers	69.3%	1,954 2,820	68.7%	2,296 3,342	
7/1/2016 - 6/30/2017	National Emergency Grant	84.2%	16 19	84.0%	21 25	
7/1/2016 - 6/30/2017	Older Youth (19-21) Program Results	64.3%	9 14	77.3%	17 22	
7/1/2016 - 6/30/2017	Veterans	59.9%	154 257	62.2%	196 315	
Cumulative Time Period	Retention Rate	Value	Numerator Denominator	Value	Numerator Denominator	Neg. Perf. (80%)
1/1/2016 - 12/31/2016	Adults	85.1%	2,140 2,516	87.2%	3,496 4,009	
1/1/2016 - 12/31/2016	Dislocated Workers	85.8%	1,545 1,801	88.1%	2,668 3,028	
1/1/2016 - 12/31/2016	National Emergency Grant	92.9%	26 28	94.4%	34 36	
1/1/2016 - 12/31/2016	Older Youth (19-21) Program Results	83.3%	15 18	85.0%	17 20	
1/1/2016 - 12/31/2016	Veterans	76.3%	135 177	81.7%	236 289	
Cumulative Time Period	Six-Months Average Earnings	Value	Numerator Denominator	Value	Numerator Denominator	Neg. Perf. (80%)
1/1/2016 - 12/31/2016	Adults	\$14,060	30,089,217 2,140	\$15,516	54,242,293 3,496	
1/1/2016 - 12/31/2016	Dislocated Workers	\$14,737	22,768,665 1,545	\$16,407	43,775,153 2,668	
1/1/2016 - 12/31/2016	National Emergency Grant	\$18,180	472,686 26	\$19,008	646,272 34	
1/1/2016 - 12/31/2016	Older Youth (19-21) Program Results	\$3,832	68,984 18	\$3,817	76,349 20	
1/1/2016 - 12/31/2016	Veterans	\$16,180	2,184,277 135	\$18,357	4,332,189 236	
Cumulative Time Period	Employment and Credential Rate	Value	Numerator Denominator	Value	Numerator Denominator	
7/1/2016 - 6/30/2017	Adults	25.7%	18 70	25.5%	24 94	
7/1/2016 - 6/30/2017	Dislocated Workers	25.0%	12 48	25.0%	16 64	
7/1/2016 - 6/30/2017	Older Youth (19-21) Program Results	14.3%	* *	18.2%	* *	

\* Data suppressed for confidentiality purposes

# WIA Quarterly Report (ETA Form 9090)

Eastern Oregon WIB  
PY 2017 Qtr-3

Cumulative Time Period	Credential Attainment	Value	Numerator Denominator	Value	Numerator Denominator
7/1/2016 - 6/30/2017	Adults	32.9%	23 70	31.9%	30 94
7/1/2016 - 6/30/2017	Dislocated Workers	33.3%	16 48	31.3%	20 64
7/1/2016 - 6/30/2017	National Emergency Grant	30.0%	6 20	32.1%	9 28
7/1/2016 - 6/30/2017	Youth (14-21) Program Results	25.0%	* *	57.1%	* *
Cumulative Time Period	Veteran Priority of Service	Value	Numerator Denominator	Value	Numerator Denominator
4/1/2017 - 3/31/2018	Received a Service During the Entry Period	100.0%	262 262	100.0%	356 356
4/1/2017 - 3/31/2018	Received a Staff Assisted Service During the Entry Period	94.3%	247 262	94.9%	338 356

Performance was Calculated: 5/7/2018 1:41:22 PM

Office of Community Colleges and Workforce Development

Eastern Oregon WIB  
Program Year 2017 Rolling 4 Quarters

**Adult Entered Employment**

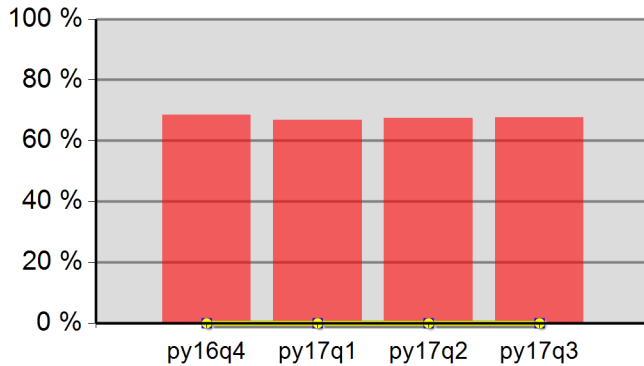

68.6%	66.9%	67.4%	67.7%
Neg Level	0.0%	80% Neg	0.0%

**DW Entered Employment**

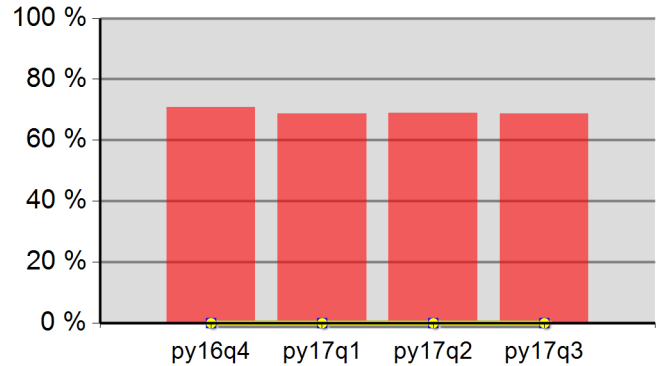

70.8%	68.8%	68.9%	68.7%
Neg Level	0.0%	80% Neg	0.0%

**Adult Retention**

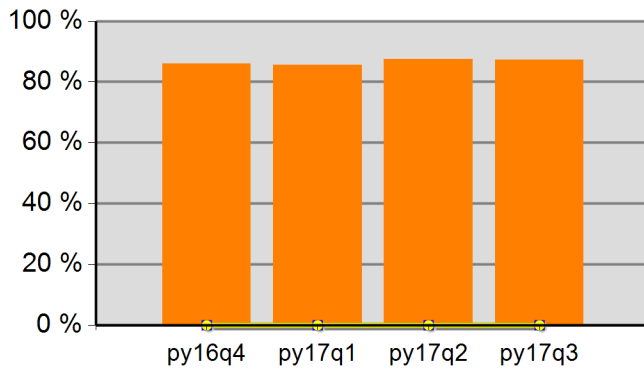

85.9%	85.6%	87.5%	87.2%
Neg Level	0.0%	80% Neg	0.0%

**DW Retention**

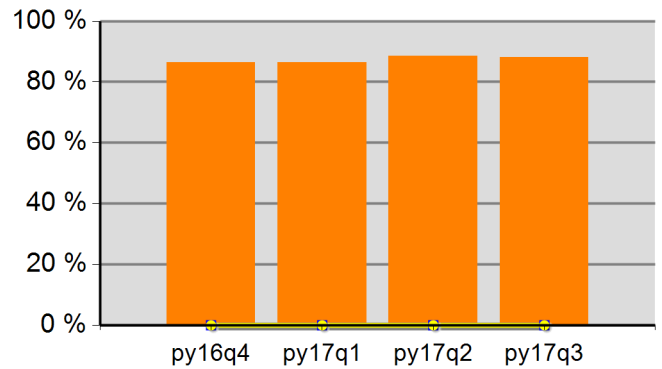

86.5%	86.4%	88.6%	88.1%
Neg Level	0.0%	80% Neg	0.0%

**Adult Average Earnings**

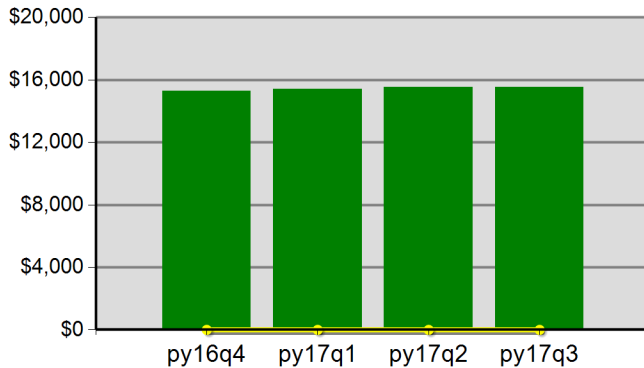

\$153.1	\$153.9	\$155.2	\$155.2
Neg Level		80% Neg	\$0.0

**DW Average Earnings**

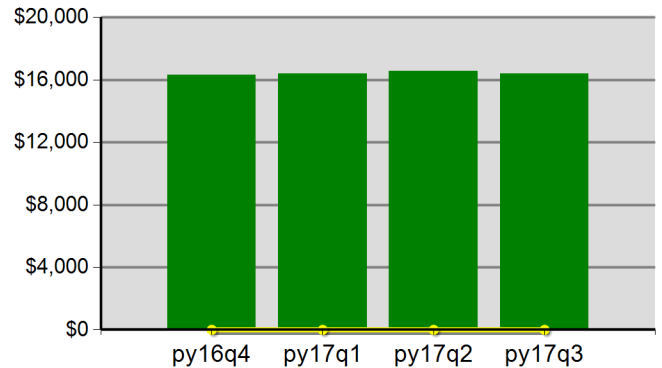

\$163.1	\$163.8	\$165.5	\$164.1
Neg Level		80% Neg	\$0.0

Office of Community Colleges and Workforce Development

Eastern Oregon WIB  
Program Year 2017 Rolling 4 Quarters

**Youth Employment or Education**

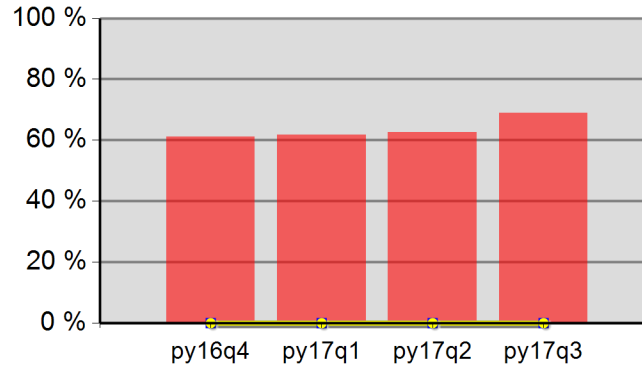

61.2%	61.7%	62.5%	68.9%
Neg Level	0.0%	80% Neg	0.0%

**Youth Degree or Certificate**

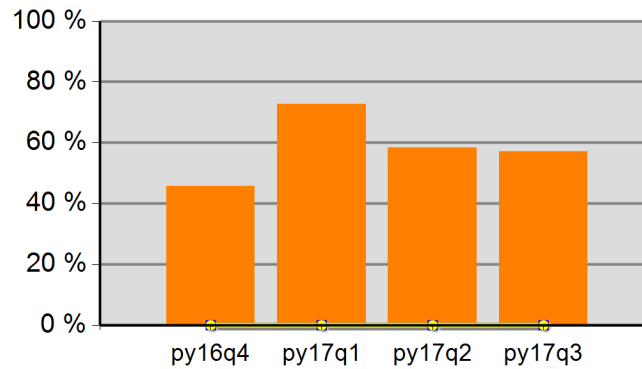

45.7%	72.7%	58.3%	57.1%
Neg Level	0.0%	80% Neg	0.0%

**Youth Literacy and Numeracy Gains**

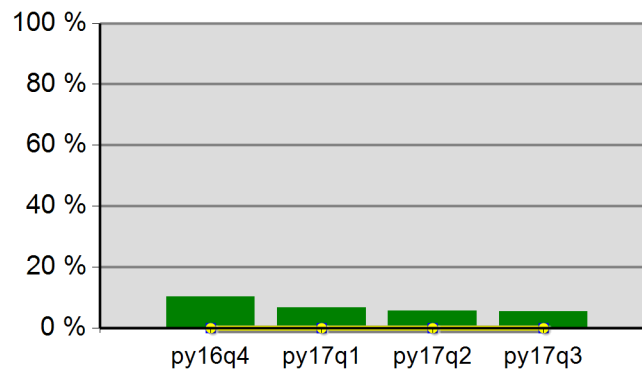

10.4%	6.7%	5.7%	5.4%
Neg Level	0.0%	80% Neg	0.0%