

## WIA Quarterly Report (ETA Form 9090)

Statewide  
PY 2017 Qtr-4

Cumulative Time Period	Participants	Single Quarter		Cumulative 4-Qtr	
		Value		Value	
7/1/2017 - 6/30/2018	<b>Total Adult Customers</b>	113,935		113,935	
	Total Adults (self-service only)	0		0	
	WIA Adult	113,909		113,909	
	WIA Dislocated Worker	81,822		81,822	
	National Emergency Grant	724		724	
	<b>Total Veterans</b>	7,895		7,895	
	Post 9/11 Era Veterans	2,769		2,769	
	Post 9/11 Era Veterans Receiving Intensive Services	100		100	
	TAP Workshop Veterans	746		746	
	<b>Received Training Services</b>	3,007		3,007	
	Received Training Services - Adults	3,007		3,007	
	Received Training Services - Dislocated Workers	1,614		1,614	
	Received Training Services - NEG	300		300	
	<b>Total Youth (14-21)</b>	2,168		2,168	
	Younger Youth (14-18)	1,396		1,396	
	Older Youth (19-21)	772		772	
	Out-of-School Youth	1,838		1,838	
In-School Youth	330		330		
Cumulative Time Period	Exiters	Value		Value	
4/1/2017 - 3/31/2018	<b>Total Adult Customers</b>	101,802		101,802	
	Total Adults (self-service only)	0		0	
	WIA Adult	101,778		101,778	
	WIA Dislocated Worker	74,030		74,030	
	National Emergency Grant	451		451	
	<b>Total Veterans</b>	7,243		7,243	
	Post 9/11 Era Veterans	2,610		2,610	
	Post 9/11 Era Veterans Receiving Intensive Services	114		114	
	TAP Workshop Veterans	721		721	
	<b>Received Training Services</b>	2,424		2,424	
	Received Training Services - Adults	2,422		2,422	
	Received Training Services - Dislocated Workers	1,246		1,246	
	Received Training Services - NEG	327		327	
	<b>Total Youth (14-21)</b>	1,107		1,107	
	Younger Youth (14-18)	708		708	
	Older Youth (19-21)	399		399	
	Out-of-School Youth	939		939	
In-School Youth	168		168		

\* Data suppressed for confidentiality purposes

## WIA Quarterly Report (ETA Form 9090)

Statewide  
PY 2017 Qtr-4

		Single Quarter		Cumulative 4-Quarter		
Cumulative Time Period	Youth	Value	Numerator Denominator	Value	Numerator Denominator	Neg. Perf. (80%)
10/1/2016 - 9/30/2017	Placement in Employment or Education	61.0%	564 924	61.0%	564 924	
10/1/2016 - 9/30/2017	Attainment of a Degree or Certificate	66.3%	179 270	66.3%	179 270	
7/1/2017 - 6/30/2018	Literacy and Numeracy Gains	20.1%	213 1,061	20.1%	213 1,061	
Cumulative Time Period	Entered Employment Rate	Value	Numerator Denominator	Value	Numerator Denominator	Neg. Perf. (80%)
10/1/2016 - 9/30/2017	Adults	64.2%	54,785 85,365	64.2%	54,785 85,365	
10/1/2016 - 9/30/2017	Dislocated Workers	64.4%	41,755 64,791	64.4%	41,755 64,791	
10/1/2016 - 9/30/2017	National Emergency Grant	78.4%	425 542	78.4%	425 542	
10/1/2016 - 9/30/2017	Older Youth (19-21) Program Results	63.8%	210 329	63.8%	210 329	
10/1/2016 - 9/30/2017	Veterans	61.0%	3,980 6,520	61.0%	3,980 6,520	
Cumulative Time Period	Retention Rate	Value	Numerator Denominator	Value	Numerator Denominator	Neg. Perf. (80%)
4/1/2016 - 3/31/2017	Adults	85.7%	59,001 68,842	85.7%	59,001 68,842	
4/1/2016 - 3/31/2017	Dislocated Workers	86.2%	44,507 51,655	86.2%	44,507 51,655	
4/1/2016 - 3/31/2017	National Emergency Grant	89.1%	473 531	89.1%	473 531	
4/1/2016 - 3/31/2017	Older Youth (19-21) Program Results	87.1%	183 210	87.1%	183 210	
4/1/2016 - 3/31/2017	Veterans	82.8%	4,124 4,979	82.8%	4,124 4,979	
Cumulative Time Period	Six-Months Average Earnings	Value	Numerator Denominator	Value	Numerator Denominator	Neg. Perf. (80%)
4/1/2016 - 3/31/2017	Adults	\$17,108	1,009,393,878 59,000	\$17,108	1,009,393,878 59,000	
4/1/2016 - 3/31/2017	Dislocated Workers	\$17,920	797,540,940 44,506	\$17,920	797,540,940 44,506	
4/1/2016 - 3/31/2017	National Emergency Grant	\$18,067	8,545,457 473	\$18,067	8,545,457 473	
4/1/2016 - 3/31/2017	Older Youth (19-21) Program Results	\$5,867	1,226,204 209	\$5,867	1,226,204 209	
4/1/2016 - 3/31/2017	Veterans	\$19,055	78,584,220 4,124	\$19,055	78,584,220 4,124	
Cumulative Time Period	Employment and Credential Rate	Value	Numerator Denominator	Value	Numerator Denominator	
10/1/2016 - 9/30/2017	Adults	24.2%	622 2,573	24.2%	622 2,573	
10/1/2016 - 9/30/2017	Dislocated Workers	25.6%	347 1,354	25.6%	347 1,354	
10/1/2016 - 9/30/2017	Older Youth (19-21) Program Results	26.1%	101 387	26.1%	101 387	

\* Data suppressed for confidentiality purposes

8/10/2018 2:45:39 PM

## WIA Quarterly Report (ETA Form 9090)

Statewide  
PY 2017 Qtr-4

Cumulative Time Period	<b>Credential Attainment</b>	Value	Numerator Denominator	Value	Numerator Denominator
10/1/2016 - 9/30/2017	Adults	29.3%	776 2,649	29.3%	776 2,649
10/1/2016 - 9/30/2017	Dislocated Workers	32.7%	449 1,373	32.7%	449 1,373
10/1/2016 - 9/30/2017	National Emergency Grant	46.8%	220 470	46.8%	220 470
10/1/2016 - 9/30/2017	Youth (14-21) Program Results	67.7%	270 399	67.7%	270 399
Cumulative Time Period	<b>Veteran Priority of Service</b>	Value	Numerator Denominator	Value	Numerator Denominator
7/1/2017 - 6/30/2018	Received a Service During the Entry Period	100.0%	6,915 6,915	100.0%	6,915 6,915
7/1/2017 - 6/30/2018	Received a Staff Assisted Service During the Entry Period	96.1%	6,648 6,915	96.1%	6,648 6,915

Performance was Calculated: 8/7/2018 7:42:58 AM

Office of Community Colleges and Workforce Development

Statewide  
Program Year 2017 Rolling 4 Quarters

**Adult Entered Employment**

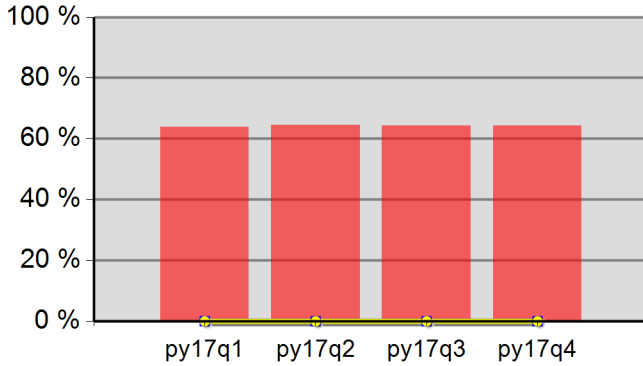

63.8%	64.5%	64.3%	64.2%
Neg Level	0.0%	80% Neg	0.0%

**DW Entered Employment**

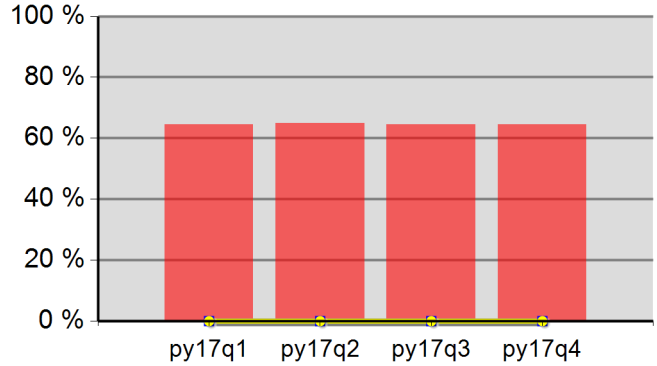

64.4%	64.9%	64.5%	64.4%
Neg Level	0.0%	80% Neg	0.0%

**Adult Retention**

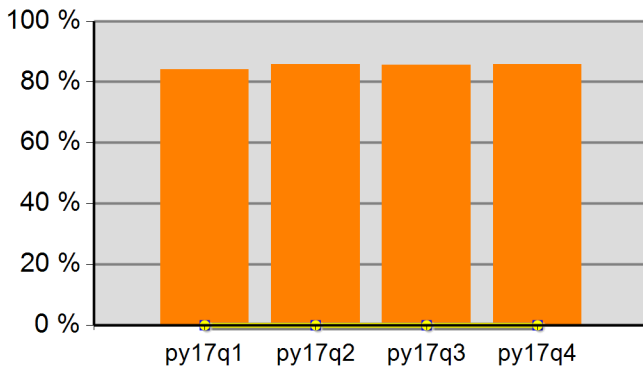

84.1%	85.8%	85.5%	85.7%
Neg Level	0.0%	80% Neg	0.0%

**DW Retention**

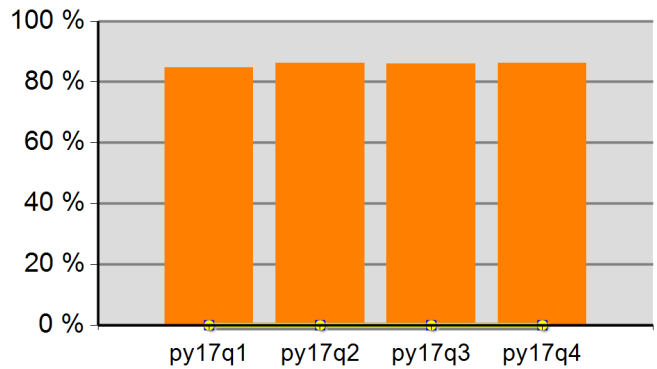

84.7%	86.3%	86.0%	86.2%
Neg Level	0.0%	80% Neg	0.0%

**Adult Average Earnings**

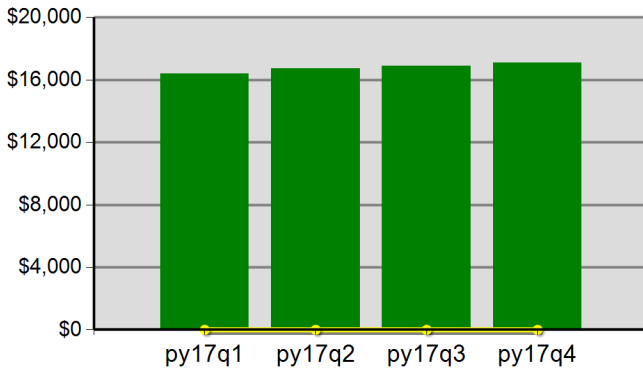

\$163.9	\$167.2	\$168.8	\$171.1
Neg Level		80% Neg	\$0.0

**DW Average Earnings**

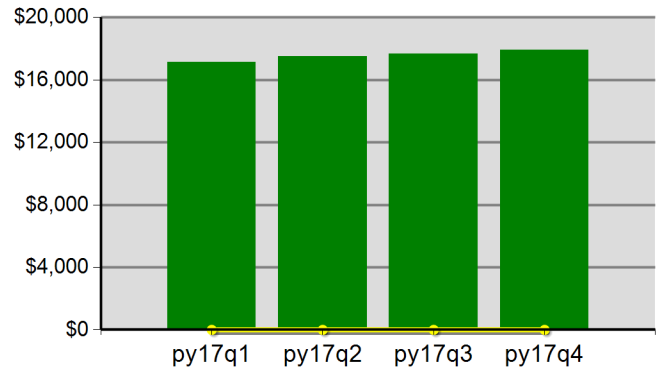

\$171.4	\$175.0	\$176.6	\$179.2
Neg Level		80% Neg	\$0.0

Statewide  
Program Year 2017 Rolling 4 Quarters

**Youth Employment or Education**

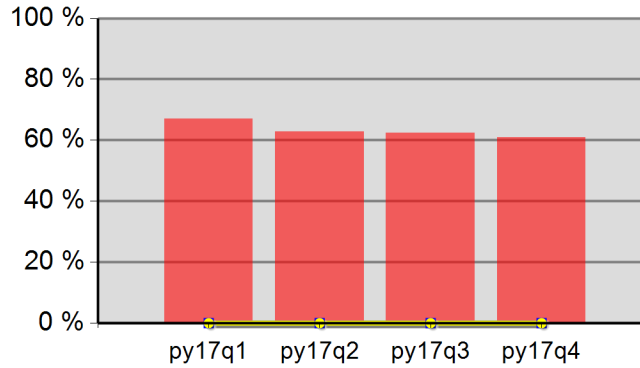

67.0%	62.8%	62.4%	61.0%
Neg Level	0.0%	80% Neg	0.0%

**Youth Degree or Certificate**

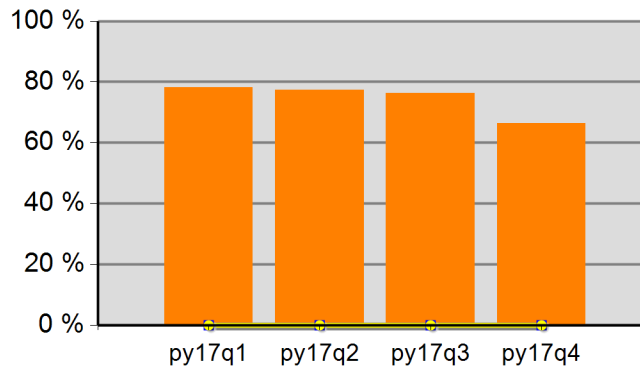

78.3%	77.4%	76.4%	66.3%
Neg Level	0.0%	80% Neg	0.0%

**Youth Literacy and Numeracy Gains**

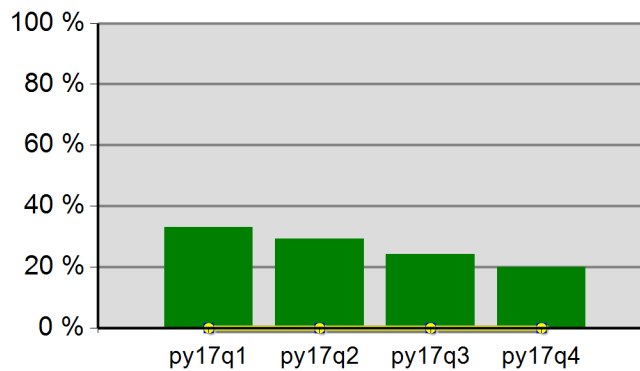

33.1%	29.2%	24.3%	20.1%
Neg Level	0.0%	80% Neg	0.0%

## WIA Quarterly Report (ETA Form 9090)

Oregon Northwest WIB  
PY 2017 Qtr-4

Cumulative Time Period	Participants	Single Quarter		Cumulative 4-Qtr	
		Value		Value	
7/1/2017 - 6/30/2018	<b>Total Adult Customers</b>	4,636		4,636	
	Total Adults (self-service only)	0		0	
	WIA Adult	4,634		4,634	
	WIA Dislocated Worker	3,409		3,409	
	National Emergency Grant	11		11	
	<b>Total Veterans</b>	372		372	
	Post 9/11 Era Veterans	108		108	
	Post 9/11 Era Veterans Receiving Intensive Services	*		*	
	TAP Workshop Veterans	33		33	
	<b>Received Training Services</b>	93		93	
	Received Training Services - Adults	93		93	
	Received Training Services - Dislocated Workers	53		53	
	Received Training Services - NEG	0		0	
	<b>Total Youth (14-21)</b>	128		128	
	Younger Youth (14-18)	89		89	
	Older Youth (19-21)	39		39	
	Out-of-School Youth	107		107	
In-School Youth	21		21		
Cumulative Time Period	Exiters	Value		Value	
4/1/2017 - 3/31/2018	<b>Total Adult Customers</b>	4,194		4,194	
	Total Adults (self-service only)	0		0	
	WIA Adult	4,192		4,192	
	WIA Dislocated Worker	3,129		3,129	
	National Emergency Grant	10		10	
	<b>Total Veterans</b>	315		315	
	Post 9/11 Era Veterans	99		99	
	Post 9/11 Era Veterans Receiving Intensive Services	7		7	
	TAP Workshop Veterans	31		31	
	<b>Received Training Services</b>	134		134	
	Received Training Services - Adults	134		134	
	Received Training Services - Dislocated Workers	65		65	
	Received Training Services - NEG	10		10	
	<b>Total Youth (14-21)</b>	46		46	
	Younger Youth (14-18)	32		32	
	Older Youth (19-21)	14		14	
	Out-of-School Youth	39		39	
In-School Youth	7		7		

\* Data suppressed for confidentiality purposes

## WIA Quarterly Report (ETA Form 9090)

Oregon Northwest WIB  
PY 2017 Qtr-4

		Single Quarter		Cumulative 4-Quarter		
Cumulative Time Period	Youth	Value	Numerator Denominator	Value	Numerator Denominator	Neg. Perf. (80%)
10/1/2016 - 9/30/2017	Placement in Employment or Education	65.7%	23 35	65.7%	23 35	
10/1/2016 - 9/30/2017	Attainment of a Degree or Certificate	90.0%	9 10	90.0%	9 10	
7/1/2017 - 6/30/2018	Literacy and Numeracy Gains	36.4%	12 33	36.4%	12 33	
Cumulative Time Period	Entered Employment Rate	Value	Numerator Denominator	Value	Numerator Denominator	Neg. Perf. (80%)
10/1/2016 - 9/30/2017	Adults	61.9%	2,060 3,326	61.9%	2,060 3,326	
10/1/2016 - 9/30/2017	Dislocated Workers	61.9%	1,553 2,507	61.9%	1,553 2,507	
10/1/2016 - 9/30/2017	National Emergency Grant	87.5%	7 8	87.5%	7 8	
10/1/2016 - 9/30/2017	Older Youth (19-21) Program Results	72.7%	8 11	72.7%	8 11	
10/1/2016 - 9/30/2017	Veterans	59.4%	171 288	59.4%	171 288	
Cumulative Time Period	Retention Rate	Value	Numerator Denominator	Value	Numerator Denominator	Neg. Perf. (80%)
4/1/2016 - 3/31/2017	Adults	85.7%	2,384 2,783	85.7%	2,384 2,783	
4/1/2016 - 3/31/2017	Dislocated Workers	85.2%	1,771 2,078	85.2%	1,771 2,078	
4/1/2016 - 3/31/2017	National Emergency Grant	80.0%	* *	80.0%	* *	
4/1/2016 - 3/31/2017	Older Youth (19-21) Program Results	100.0%	10 10	100.0%	10 10	
4/1/2016 - 3/31/2017	Veterans	79.2%	210 265	79.2%	210 265	
Cumulative Time Period	Six-Months Average Earnings	Value	Numerator Denominator	Value	Numerator Denominator	Neg. Perf. (80%)
4/1/2016 - 3/31/2017	Adults	\$15,309	36,496,303 2,384	\$15,309	36,496,303 2,384	
4/1/2016 - 3/31/2017	Dislocated Workers	\$15,739	27,874,515 1,771	\$15,739	27,874,515 1,771	
4/1/2016 - 3/31/2017	National Emergency Grant	\$14,793	* *	\$14,793	* *	
4/1/2016 - 3/31/2017	Older Youth (19-21) Program Results	\$4,756	47,557 10	\$4,756	47,557 10	
4/1/2016 - 3/31/2017	Veterans	\$18,658	3,918,207 210	\$18,658	3,918,207 210	
Cumulative Time Period	Employment and Credential Rate	Value	Numerator Denominator	Value	Numerator Denominator	
10/1/2016 - 9/30/2017	Adults	22.4%	26 116	22.4%	26 116	
10/1/2016 - 9/30/2017	Dislocated Workers	20.8%	10 48	20.8%	10 48	
10/1/2016 - 9/30/2017	Older Youth (19-21) Program Results	64.3%	9 14	64.3%	9 14	

\* Data suppressed for confidentiality purposes

## WIA Quarterly Report (ETA Form 9090)

Oregon Northwest WIB  
 PY 2017 Qtr-4

Cumulative Time Period	<b>Credential Attainment</b>	Value	Numerator Denominator	Value	Numerator Denominator
10/1/2016 - 9/30/2017	Adults	24.8%	29 117	24.8%	29 117
10/1/2016 - 9/30/2017	Dislocated Workers	24.5%	12 49	24.5%	12 49
10/1/2016 - 9/30/2017	National Emergency Grant	0.0%	0 8	0.0%	0 8
10/1/2016 - 9/30/2017	Youth (14-21) Program Results	92.3%	12 13	92.3%	12 13
Cumulative Time Period	<b>Veteran Priority of Service</b>	Value	Numerator Denominator	Value	Numerator Denominator
7/1/2017 - 6/30/2018	Received a Service During the Entry Period	100.0%	322 322	100.0%	322 322
7/1/2017 - 6/30/2018	Received a Staff Assisted Service During the Entry Period	94.4%	304 322	94.4%	304 322

Performance was Calculated: 8/7/2018 7:43:15 AM

\* Data suppressed for confidentiality purposes



Office of Community Colleges and Workforce Development

Oregon Northwest WIB  
Program Year 2017 Rolling 4 Quarters

**Adult Entered Employment**

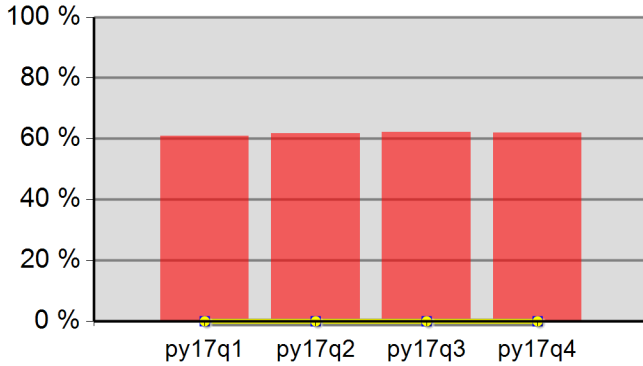

61.0%	61.8%	62.2%	61.9%
Neg Level	0.0%	80% Neg	0.0%

**DW Entered Employment**

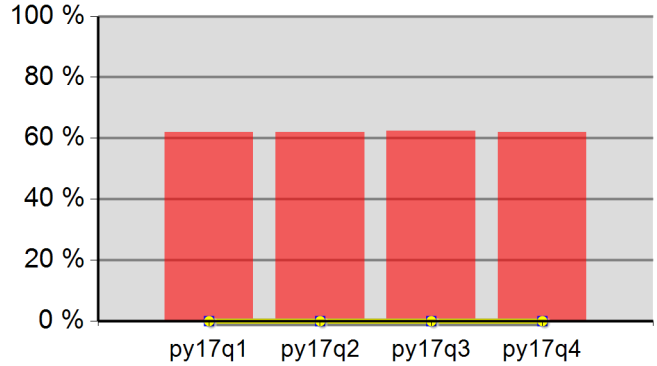

61.9%	62.0%	62.3%	61.9%
Neg Level	0.0%	80% Neg	0.0%

**Adult Retention**

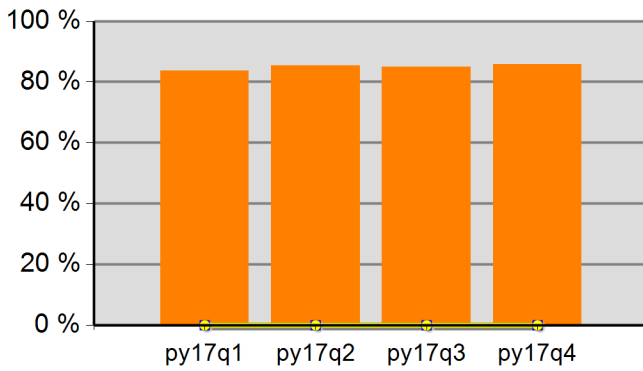

83.6%	85.3%	85.0%	85.7%
Neg Level	0.0%	80% Neg	0.0%

**DW Retention**

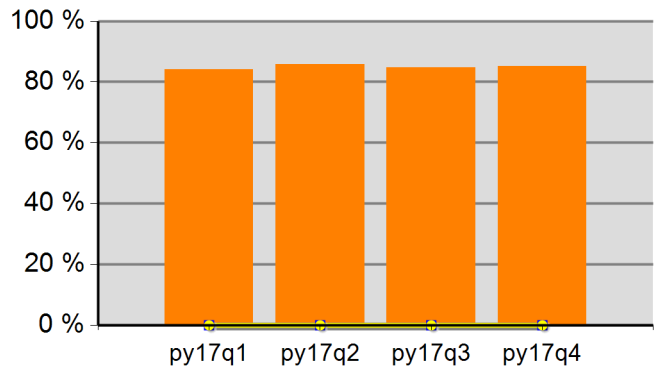

84.1%	85.7%	84.8%	85.2%
Neg Level	0.0%	80% Neg	0.0%

**Adult Average Earnings**

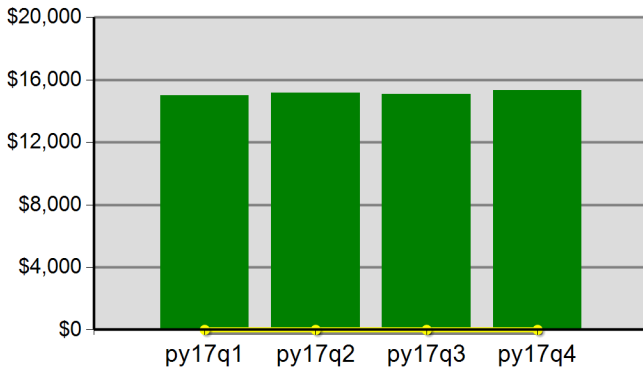

\$149.8	\$151.6	\$150.8	\$153.1
Neg Level		80% Neg	\$0.0

**DW Average Earnings**

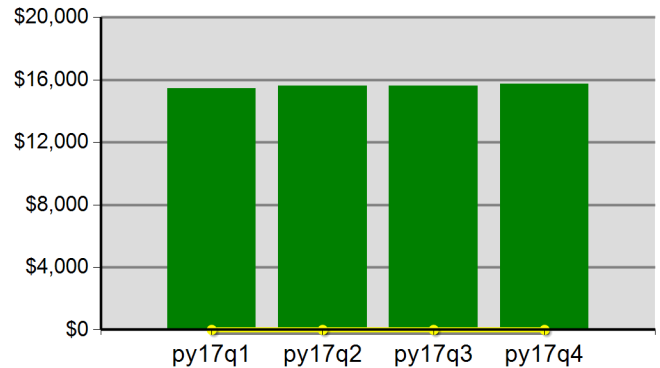

\$154.6	\$156.1	\$156.3	\$157.4
Neg Level		80% Neg	\$0.0

Office of Community Colleges and Workforce Development

Oregon Northwest WIB  
Program Year 2017 Rolling 4 Quarters

**Youth Employment or Education**

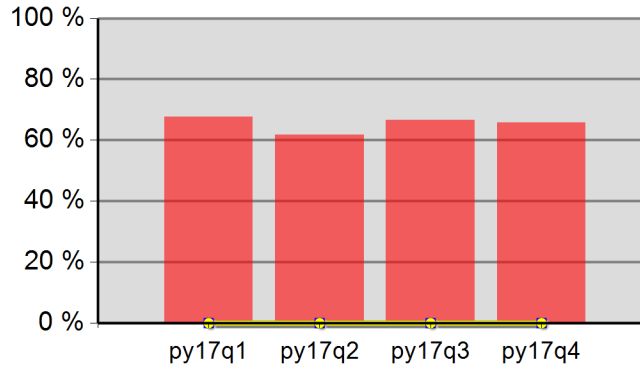

67.6%	61.8%	66.7%	65.7%
Neg Level	0.0%	80% Neg	0.0%

**Youth Degree or Certificate**

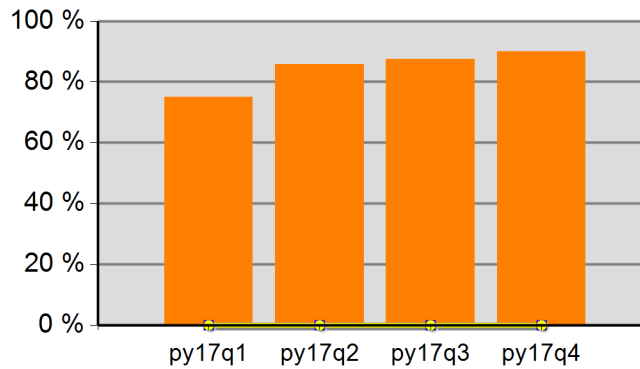

75.0%	85.7%	87.5%	90.0%
Neg Level	0.0%	80% Neg	0.0%

**Youth Literacy and Numeracy Gains**

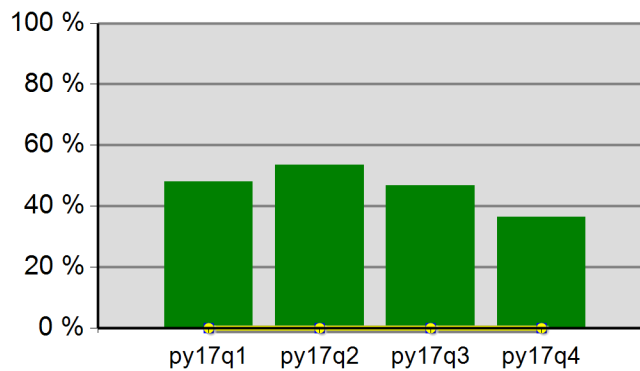

48.1%	53.6%	46.7%	36.4%
Neg Level	0.0%	80% Neg	0.0%

## WIA Quarterly Report (ETA Form 9090)

Worksystems, Inc.  
PY 2017 Qtr-4

Cumulative Time Period	Participants	Single Quarter		Cumulative 4-Qtr	
		Value		Value	
7/1/2017 - 6/30/2018	<b>Total Adult Customers</b>	43,505		43,505	
	Total Adults (self-service only)	0		0	
	WIA Adult	43,500		43,500	
	WIA Dislocated Worker	30,830		30,830	
	National Emergency Grant	481		481	
	<b>Total Veterans</b>	2,544		2,544	
	Post 9/11 Era Veterans	913		913	
	Post 9/11 Era Veterans Receiving Intensive Services	27		27	
	TAP Workshop Veterans	216		216	
	<b>Received Training Services</b>	1,179		1,179	
	Received Training Services - Adults	1,179		1,179	
	Received Training Services - Dislocated Workers	562		562	
	Received Training Services - NEG	192		192	
	<b>Total Youth (14-21)</b>	601		601	
	Younger Youth (14-18)	348		348	
	Older Youth (19-21)	253		253	
	Out-of-School Youth	519		519	
In-School Youth	82		82		
Cumulative Time Period	Exiters	Value		Value	
4/1/2017 - 3/31/2018	<b>Total Adult Customers</b>	37,779		37,779	
	Total Adults (self-service only)	0		0	
	WIA Adult	37,779		37,779	
	WIA Dislocated Worker	27,323		27,323	
	National Emergency Grant	243		243	
	<b>Total Veterans</b>	2,314		2,314	
	Post 9/11 Era Veterans	861		861	
	Post 9/11 Era Veterans Receiving Intensive Services	32		32	
	TAP Workshop Veterans	218		218	
	<b>Received Training Services</b>	785		785	
	Received Training Services - Adults	785		785	
	Received Training Services - Dislocated Workers	364		364	
	Received Training Services - NEG	154		154	
	<b>Total Youth (14-21)</b>	341		341	
	Younger Youth (14-18)	212		212	
	Older Youth (19-21)	129		129	
	Out-of-School Youth	294		294	
In-School Youth	47		47		

\* Data suppressed for confidentiality purposes

## WIA Quarterly Report (ETA Form 9090)

Worksystems, Inc.  
PY 2017 Qtr-4

		Single Quarter		Cumulative 4-Quarter		
Cumulative Time Period	Youth	Value	Numerator Denominator	Value	Numerator Denominator	Neg. Perf. (80%)
10/1/2016 - 9/30/2017	Placement in Employment or Education	59.3%	179 302	59.3%	179 302	
10/1/2016 - 9/30/2017	Attainment of a Degree or Certificate	61.4%	54 88	61.4%	54 88	
7/1/2017 - 6/30/2018	Literacy and Numeracy Gains	19.8%	71 358	19.8%	71 358	
Cumulative Time Period	Entered Employment Rate	Value	Numerator Denominator	Value	Numerator Denominator	Neg. Perf. (80%)
10/1/2016 - 9/30/2017	Adults	63.6%	20,623 32,421	63.6%	20,623 32,421	
10/1/2016 - 9/30/2017	Dislocated Workers	63.5%	15,840 24,946	63.5%	15,840 24,946	
10/1/2016 - 9/30/2017	National Emergency Grant	72.0%	170 236	72.0%	170 236	
10/1/2016 - 9/30/2017	Older Youth (19-21) Program Results	68.0%	70 103	68.0%	70 103	
10/1/2016 - 9/30/2017	Veterans	60.0%	1,304 2,173	60.0%	1,304 2,173	
Cumulative Time Period	Retention Rate	Value	Numerator Denominator	Value	Numerator Denominator	Neg. Perf. (80%)
4/1/2016 - 3/31/2017	Adults	85.7%	21,161 24,681	85.7%	21,161 24,681	
4/1/2016 - 3/31/2017	Dislocated Workers	86.2%	15,981 18,531	86.2%	15,981 18,531	
4/1/2016 - 3/31/2017	National Emergency Grant	90.6%	126 139	90.6%	126 139	
4/1/2016 - 3/31/2017	Older Youth (19-21) Program Results	87.8%	36 41	87.8%	36 41	
4/1/2016 - 3/31/2017	Veterans	82.9%	1,262 1,522	82.9%	1,262 1,522	
Cumulative Time Period	Six-Months Average Earnings	Value	Numerator Denominator	Value	Numerator Denominator	Neg. Perf. (80%)
4/1/2016 - 3/31/2017	Adults	\$19,419	410,916,039 21,161	\$19,419	410,916,039 21,161	
4/1/2016 - 3/31/2017	Dislocated Workers	\$20,619	329,515,378 15,981	\$20,619	329,515,378 15,981	
4/1/2016 - 3/31/2017	National Emergency Grant	\$20,813	2,622,381 126	\$20,813	2,622,381 126	
4/1/2016 - 3/31/2017	Older Youth (19-21) Program Results	\$7,129	292,303 41	\$7,129	292,303 41	
4/1/2016 - 3/31/2017	Veterans	\$21,094	26,620,493 1,262	\$21,094	26,620,493 1,262	
Cumulative Time Period	Employment and Credential Rate	Value	Numerator Denominator	Value	Numerator Denominator	
10/1/2016 - 9/30/2017	Adults	18.5%	158 854	18.5%	158 854	
10/1/2016 - 9/30/2017	Dislocated Workers	21.0%	87 415	21.0%	87 415	
10/1/2016 - 9/30/2017	Older Youth (19-21) Program Results	28.7%	37 129	28.7%	37 129	

\* Data suppressed for confidentiality purposes

8/10/2018 2:45:41 PM

## WIA Quarterly Report (ETA Form 9090)

Worksystems, Inc.  
PY 2017 Qtr-4

Cumulative Time Period	<b>Credential Attainment</b>	Value	Numerator Denominator	Value	Numerator Denominator
10/1/2016 - 9/30/2017	Adults	24.2%	215 887	24.2%	215 887
10/1/2016 - 9/30/2017	Dislocated Workers	29.3%	123 420	29.3%	123 420
10/1/2016 - 9/30/2017	National Emergency Grant	44.7%	80 179	44.7%	80 179
10/1/2016 - 9/30/2017	Youth (14-21) Program Results	64.2%	68 106	64.2%	68 106
Cumulative Time Period	<b>Veteran Priority of Service</b>	Value	Numerator Denominator	Value	Numerator Denominator
7/1/2017 - 6/30/2018	Received a Service During the Entry Period	100.0%	2,197 2,197	100.0%	2,197 2,197
7/1/2017 - 6/30/2018	Received a Staff Assisted Service During the Entry Period	97.0%	2,131 2,197	97.0%	2,131 2,197

Performance was Calculated: 8/7/2018 7:43:27 AM

\* Data suppressed for confidentiality purposes

Office of Community Colleges and Workforce Development

Worksystems, Inc.  
Program Year 2017 Rolling 4 Quarters

**Adult Entered Employment**

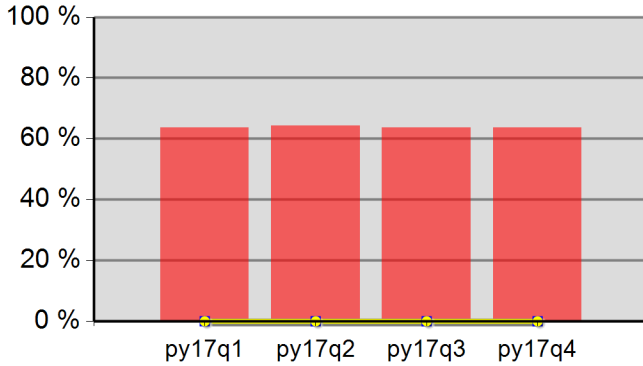

63.7%	64.3%	63.6%	63.6%
Neg Level	0.0%	80% Neg	0.0%

**DW Entered Employment**

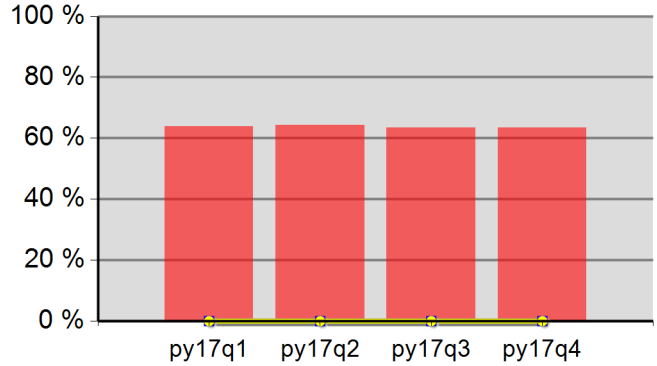

63.9%	64.2%	63.4%	63.5%
Neg Level	0.0%	80% Neg	0.0%

**Adult Retention**

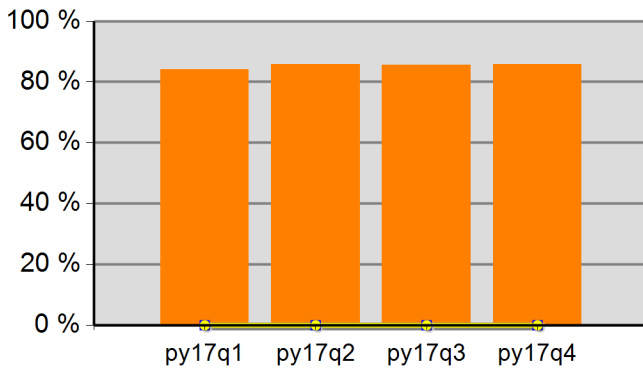

84.2%	85.8%	85.5%	85.7%
Neg Level	0.0%	80% Neg	0.0%

**DW Retention**

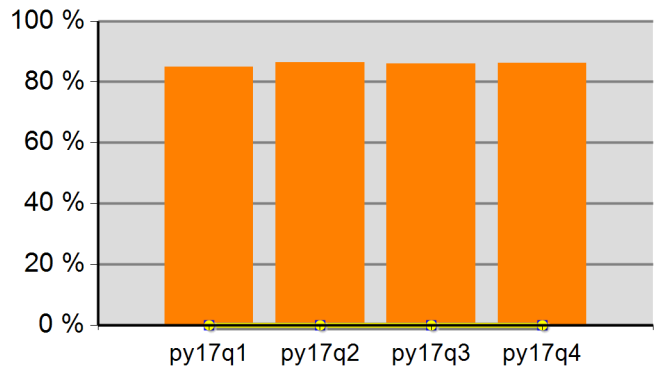

85.0%	86.4%	86.1%	86.2%
Neg Level	0.0%	80% Neg	0.0%

**Adult Average Earnings**

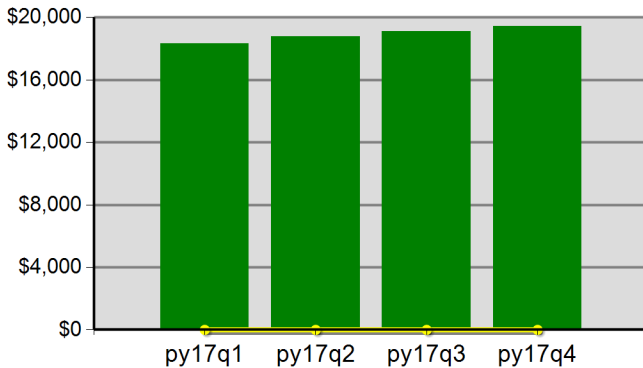

\$183.4	\$187.8	\$191.2	\$194.2
Neg Level		80% Neg	\$0.0

**DW Average Earnings**

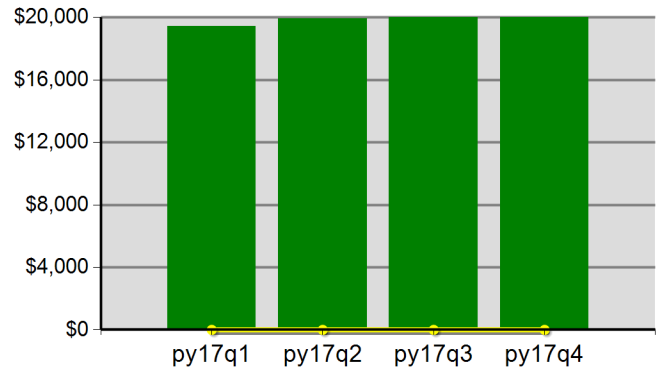

\$194.2	\$199.2	\$202.9	\$206.2
Neg Level		80% Neg	\$0.0

Worksystems, Inc.  
Program Year 2017 Rolling 4 Quarters

**Youth Employment or Education**

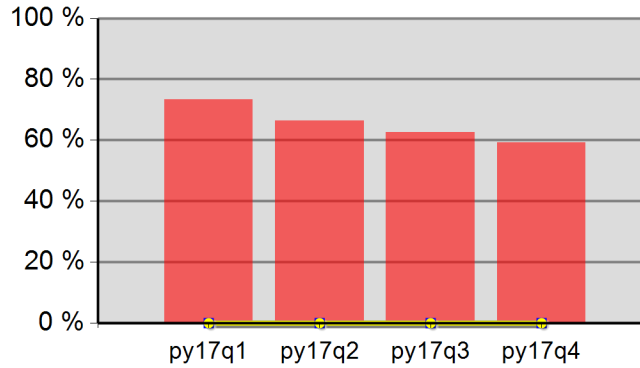

73.4%	66.3%	62.6%	59.3%
Neg Level	0.0%	80% Neg	0.0%

**Youth Degree or Certificate**

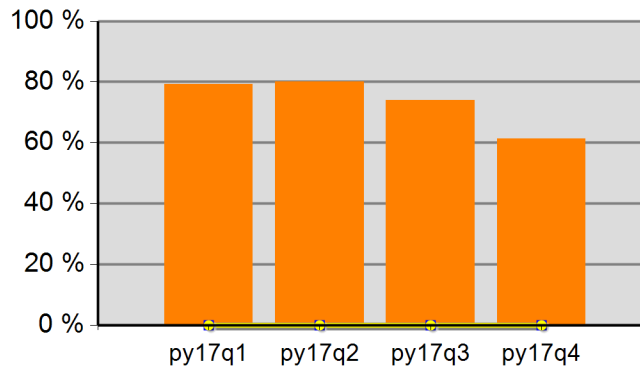

79.2%	80.0%	73.9%	61.4%
Neg Level	0.0%	80% Neg	0.0%

**Youth Literacy and Numeracy Gains**

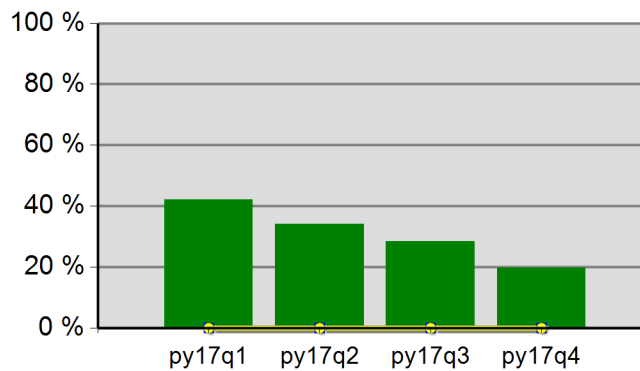

42.2%	34.1%	28.4%	19.8%
Neg Level	0.0%	80% Neg	0.0%

## WIA Quarterly Report (ETA Form 9090)

Clackamas Workforce Partnership  
 PY 2017 Qtr-4

Cumulative Time Period	Participants	Single Quarter		Cumulative 4-Qtr	
		Value		Value	
7/1/2017 - 6/30/2018	<b>Total Adult Customers</b>	7,518		7,518	
	Total Adults (self-service only)	0		0	
	WIA Adult	7,518		7,518	
	WIA Dislocated Worker	5,534		5,534	
	National Emergency Grant	59		59	
	<b>Total Veterans</b>	487		487	
	Post 9/11 Era Veterans	165		165	
	Post 9/11 Era Veterans Receiving Intensive Services	7		7	
	TAP Workshop Veterans	48		48	
	<b>Received Training Services</b>	370		370	
	Received Training Services - Adults	370		370	
	Received Training Services - Dislocated Workers	218		218	
	Received Training Services - NEG	23		23	
	<b>Total Youth (14-21)</b>	203		203	
	Younger Youth (14-18)	146		146	
	Older Youth (19-21)	57		57	
	Out-of-School Youth	189		189	
In-School Youth	14		14		
4/1/2017 - 3/31/2018	<b>Total Adult Customers</b>	6,356		6,356	
	Total Adults (self-service only)	0		0	
	WIA Adult	6,356		6,356	
	WIA Dislocated Worker	4,727		4,727	
	National Emergency Grant	47		47	
	<b>Total Veterans</b>	427		427	
	Post 9/11 Era Veterans	155		155	
	Post 9/11 Era Veterans Receiving Intensive Services	18		18	
	TAP Workshop Veterans	49		49	
	<b>Received Training Services</b>	184		184	
	Received Training Services - Adults	184		184	
	Received Training Services - Dislocated Workers	124		124	
	Received Training Services - NEG	38		38	
	<b>Total Youth (14-21)</b>	116		116	
	Younger Youth (14-18)	84		84	
	Older Youth (19-21)	32		32	
	Out-of-School Youth	104		104	
In-School Youth	12		12		

\* Data suppressed for confidentiality purposes



## WIA Quarterly Report (ETA Form 9090)

Clackamas Workforce Partnership  
PY 2017 Qtr-4

		Single Quarter		Cumulative 4-Quarter		
Cumulative Time Period	Youth	Value	Numerator Denominator	Value	Numerator Denominator	Neg. Perf. (80%)
10/1/2016 - 9/30/2017	Placement in Employment or Education	49.5%	47 95	49.5%	47 95	
10/1/2016 - 9/30/2017	Attainment of a Degree or Certificate	81.8%	27 33	81.8%	27 33	
7/1/2017 - 6/30/2018	Literacy and Numeracy Gains	21.7%	26 120	21.7%	26 120	
Cumulative Time Period	Entered Employment Rate	Value	Numerator Denominator	Value	Numerator Denominator	Neg. Perf. (80%)
10/1/2016 - 9/30/2017	Adults	63.9%	3,573 5,588	63.9%	3,573 5,588	
10/1/2016 - 9/30/2017	Dislocated Workers	64.3%	2,780 4,323	64.3%	2,780 4,323	
10/1/2016 - 9/30/2017	National Emergency Grant	71.0%	49 69	71.0%	49 69	
10/1/2016 - 9/30/2017	Older Youth (19-21) Program Results	45.5%	10 22	45.5%	10 22	
10/1/2016 - 9/30/2017	Veterans	64.4%	264 410	64.4%	264 410	
Cumulative Time Period	Retention Rate	Value	Numerator Denominator	Value	Numerator Denominator	Neg. Perf. (80%)
4/1/2016 - 3/31/2017	Adults	86.8%	3,719 4,283	86.8%	3,719 4,283	
4/1/2016 - 3/31/2017	Dislocated Workers	87.0%	2,872 3,301	87.0%	2,872 3,301	
4/1/2016 - 3/31/2017	National Emergency Grant	90.3%	93 103	90.3%	93 103	
4/1/2016 - 3/31/2017	Older Youth (19-21) Program Results	90.0%	18 20	90.0%	18 20	
4/1/2016 - 3/31/2017	Veterans	83.7%	273 326	83.7%	273 326	
Cumulative Time Period	Six-Months Average Earnings	Value	Numerator Denominator	Value	Numerator Denominator	Neg. Perf. (80%)
4/1/2016 - 3/31/2017	Adults	\$20,011	74,422,431 3,719	\$20,011	74,422,431 3,719	
4/1/2016 - 3/31/2017	Dislocated Workers	\$20,686	59,411,301 2,872	\$20,686	59,411,301 2,872	
4/1/2016 - 3/31/2017	National Emergency Grant	\$16,388	1,524,081 93	\$16,388	1,524,081 93	
4/1/2016 - 3/31/2017	Older Youth (19-21) Program Results	\$6,026	114,485 19	\$6,026	114,485 19	
4/1/2016 - 3/31/2017	Veterans	\$22,873	6,244,311 273	\$22,873	6,244,311 273	
Cumulative Time Period	Employment and Credential Rate	Value	Numerator Denominator	Value	Numerator Denominator	
10/1/2016 - 9/30/2017	Adults	30.4%	70 230	30.4%	70 230	
10/1/2016 - 9/30/2017	Dislocated Workers	33.3%	51 153	33.3%	51 153	
10/1/2016 - 9/30/2017	Older Youth (19-21) Program Results	19.4%	6 31	19.4%	6 31	

\* Data suppressed for confidentiality purposes

## WIA Quarterly Report (ETA Form 9090)

Clackamas Workforce Partnership  
 PY 2017 Qtr-4

Cumulative Time Period	<b>Credential Attainment</b>	Value	Numerator Denominator	Value	Numerator Denominator
10/1/2016 - 9/30/2017	Adults	38.8%	92 237	38.8%	92 237
10/1/2016 - 9/30/2017	Dislocated Workers	44.2%	68 154	44.2%	68 154
10/1/2016 - 9/30/2017	National Emergency Grant	75.8%	47 62	75.8%	47 62
10/1/2016 - 9/30/2017	Youth (14-21) Program Results	80.6%	29 36	80.6%	29 36
Cumulative Time Period	<b>Veteran Priority of Service</b>	Value	Numerator Denominator	Value	Numerator Denominator
7/1/2017 - 6/30/2018	Received a Service During the Entry Period	100.0%	406 406	100.0%	406 406
7/1/2017 - 6/30/2018	Received a Staff Assisted Service During the Entry Period	97.3%	395 406	97.3%	395 406

Performance was Calculated: 8/7/2018 7:43:36 AM

Office of Community Colleges and Workforce Development

Clackamas Workforce Partnership  
Program Year 2017 Rolling 4 Quarters

**Adult Entered Employment**

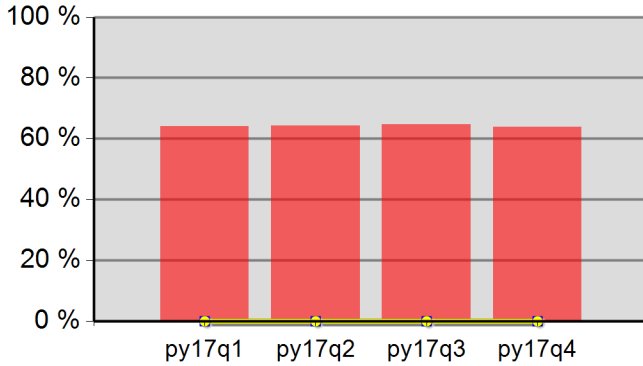

64.0%	64.2%	64.6%	63.9%
Neg Level	0.0%	80% Neg	0.0%

**DW Entered Employment**

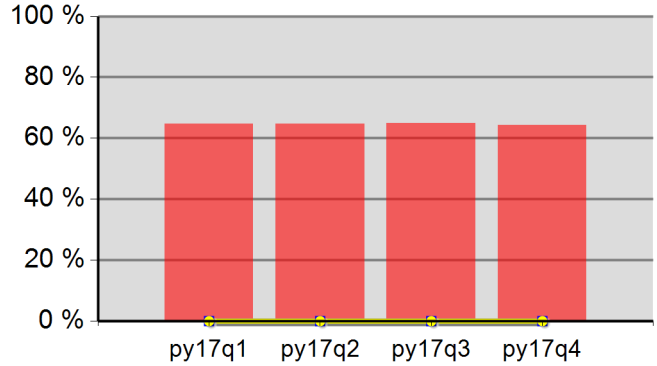

64.7%	64.6%	64.9%	64.3%
Neg Level	0.0%	80% Neg	0.0%

**Adult Retention**

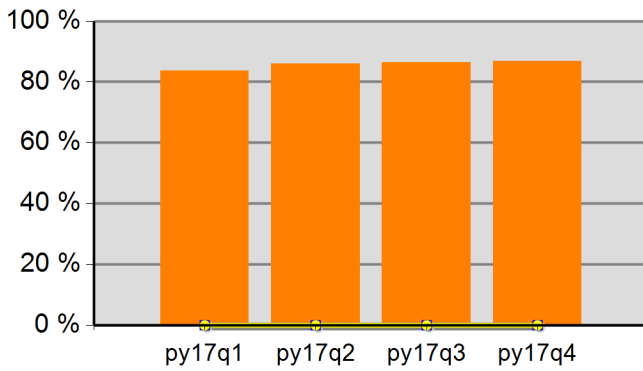

83.7%	86.1%	86.5%	86.8%
Neg Level	0.0%	80% Neg	0.0%

**DW Retention**

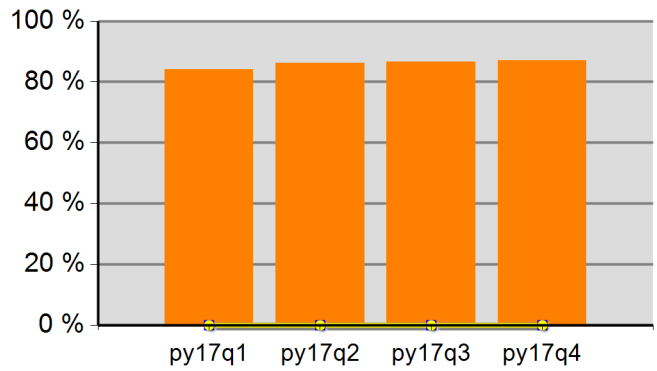

84.2%	86.3%	86.7%	87.0%
Neg Level	0.0%	80% Neg	0.0%

**Adult Average Earnings**

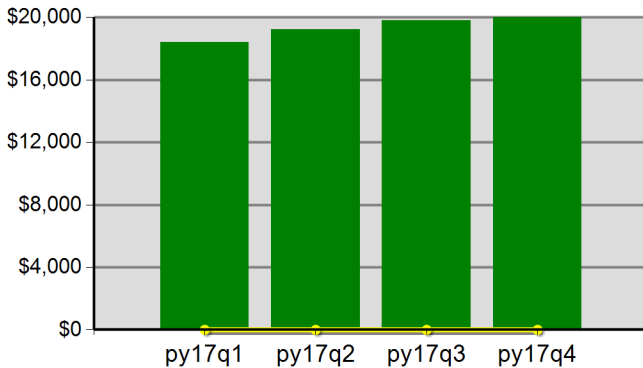

\$184.1	\$192.3	\$198.1	\$200.1
Neg Level		80% Neg	\$0.0

**DW Average Earnings**

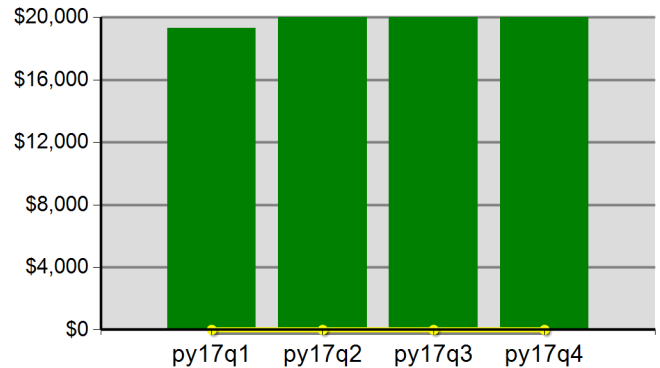

\$193.0	\$201.0	\$204.8	\$206.9
Neg Level		80% Neg	\$0.0

Office of Community Colleges and Workforce Development

Clackamas Workforce Partnership  
Program Year 2017 Rolling 4 Quarters

**Youth Employment or Education**

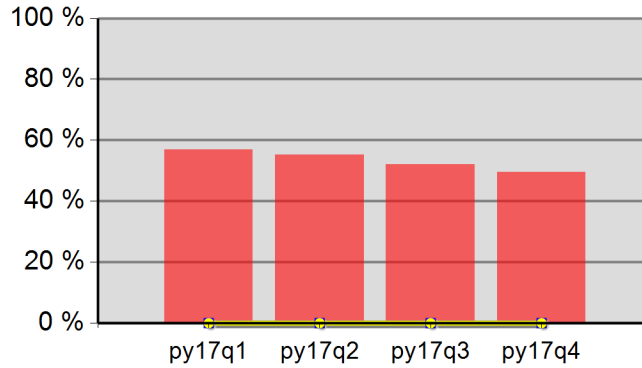

56.9%	55.3%	52.0%	49.5%
Neg Level	0.0%	80% Neg	0.0%

**Youth Degree or Certificate**

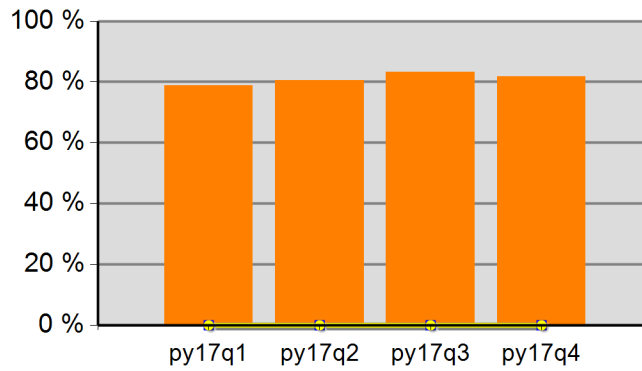

78.9%	80.5%	83.3%	81.8%
Neg Level	0.0%	80% Neg	0.0%

**Youth Literacy and Numeracy Gains**

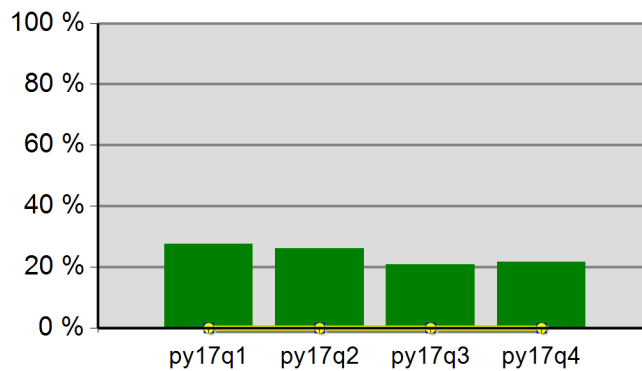

27.5%	26.2%	20.8%	21.7%
Neg Level	0.0%	80% Neg	0.0%

## WIA Quarterly Report (ETA Form 9090)

Willamette Workforce Partnership  
PY 2017 Qtr-4

Cumulative Time Period	Participants	Single Quarter	Cumulative 4-Qtr
		Value	Value
7/1/2017 - 6/30/2018	<b>Total Adult Customers</b>	17,080	17,080
	Total Adults (self-service only)	0	0
	WIA Adult	17,075	17,075
	WIA Dislocated Worker	12,200	12,200
	National Emergency Grant	120	120
	<b>Total Veterans</b>	1,350	1,350
	Post 9/11 Era Veterans	463	463
	Post 9/11 Era Veterans Receiving Intensive Services	20	20
	TAP Workshop Veterans	119	119
	<b>Received Training Services</b>	391	391
	Received Training Services - Adults	391	391
	Received Training Services - Dislocated Workers	196	196
	Received Training Services - NEG	70	70
	<b>Total Youth (14-21)</b>	332	332
	Younger Youth (14-18)	225	225
	Older Youth (19-21)	107	107
	Out-of-School Youth	312	312
	In-School Youth	20	20
Cumulative Time Period	Exiters	Value	Value
4/1/2017 - 3/31/2018	<b>Total Adult Customers</b>	15,055	15,055
	Total Adults (self-service only)	0	0
	WIA Adult	15,050	15,050
	WIA Dislocated Worker	10,773	10,773
	National Emergency Grant	55	55
	<b>Total Veterans</b>	1,172	1,172
	Post 9/11 Era Veterans	400	400
	Post 9/11 Era Veterans Receiving Intensive Services	14	14
	TAP Workshop Veterans	113	113
	<b>Received Training Services</b>	371	371
	Received Training Services - Adults	370	370
	Received Training Services - Dislocated Workers	147	147
	Received Training Services - NEG	32	32
	<b>Total Youth (14-21)</b>	107	107
	Younger Youth (14-18)	73	73
	Older Youth (19-21)	34	34
	Out-of-School Youth	99	99
	In-School Youth	8	8

\* Data suppressed for confidentiality purposes

## WIA Quarterly Report (ETA Form 9090)

Willamette Workforce Partnership  
PY 2017 Qtr-4

		Single Quarter		Cumulative 4-Quarter		
Cumulative Time Period	Youth	Value	Numerator Denominator	Value	Numerator Denominator	Neg. Perf. (80%)
10/1/2016 - 9/30/2017	Placement in Employment or Education	66.7%	58 87	66.7%	58 87	
10/1/2016 - 9/30/2017	Attainment of a Degree or Certificate	78.6%	11 14	78.6%	11 14	
7/1/2017 - 6/30/2018	Literacy and Numeracy Gains	26.1%	47 180	26.1%	47 180	
Cumulative Time Period	Entered Employment Rate	Value	Numerator Denominator	Value	Numerator Denominator	Neg. Perf. (80%)
10/1/2016 - 9/30/2017	Adults	66.6%	8,566 12,865	66.6%	8,566 12,865	
10/1/2016 - 9/30/2017	Dislocated Workers	66.9%	6,407 9,574	66.9%	6,407 9,574	
10/1/2016 - 9/30/2017	National Emergency Grant	84.1%	69 82	84.1%	69 82	
10/1/2016 - 9/30/2017	Older Youth (19-21) Program Results	72.4%	21 29	72.4%	21 29	
10/1/2016 - 9/30/2017	Veterans	63.0%	662 1,050	63.0%	662 1,050	
Cumulative Time Period	Retention Rate	Value	Numerator Denominator	Value	Numerator Denominator	Neg. Perf. (80%)
4/1/2016 - 3/31/2017	Adults	85.9%	9,522 11,082	85.9%	9,522 11,082	
4/1/2016 - 3/31/2017	Dislocated Workers	86.2%	7,099 8,234	86.2%	7,099 8,234	
4/1/2016 - 3/31/2017	National Emergency Grant	83.1%	54 65	83.1%	54 65	
4/1/2016 - 3/31/2017	Older Youth (19-21) Program Results	87.0%	20 23	87.0%	20 23	
4/1/2016 - 3/31/2017	Veterans	83.2%	685 823	83.2%	685 823	
Cumulative Time Period	Six-Months Average Earnings	Value	Numerator Denominator	Value	Numerator Denominator	Neg. Perf. (80%)
4/1/2016 - 3/31/2017	Adults	\$15,938	151,763,279 9,522	\$15,938	151,763,279 9,522	
4/1/2016 - 3/31/2017	Dislocated Workers	\$16,420	116,566,268 7,099	\$16,420	116,566,268 7,099	
4/1/2016 - 3/31/2017	National Emergency Grant	\$15,695	847,538 54	\$15,695	847,538 54	
4/1/2016 - 3/31/2017	Older Youth (19-21) Program Results	\$5,466	125,719 23	\$5,466	125,719 23	
4/1/2016 - 3/31/2017	Veterans	\$18,936	12,971,114 685	\$18,936	12,971,114 685	
Cumulative Time Period	Employment and Credential Rate	Value	Numerator Denominator	Value	Numerator Denominator	
10/1/2016 - 9/30/2017	Adults	18.2%	72 395	18.2%	72 395	
10/1/2016 - 9/30/2017	Dislocated Workers	19.7%	34 173	19.7%	34 173	
10/1/2016 - 9/30/2017	Older Youth (19-21) Program Results	28.1%	9 32	28.1%	9 32	

\* Data suppressed for confidentiality purposes

## WIA Quarterly Report (ETA Form 9090)

Willamette Workforce Partnership  
 PY 2017 Qtr-4

Cumulative Time Period	<b>Credential Attainment</b>	Value	Numerator Denominator	Value	Numerator Denominator
10/1/2016 - 9/30/2017	Adults	20.4%	84 411	20.4%	84 411
10/1/2016 - 9/30/2017	Dislocated Workers	24.4%	44 180	24.4%	44 180
10/1/2016 - 9/30/2017	National Emergency Grant	27.8%	15 54	27.8%	15 54
10/1/2016 - 9/30/2017	Youth (14-21) Program Results	73.9%	34 46	73.9%	34 46
Cumulative Time Period	<b>Veteran Priority of Service</b>	Value	Numerator Denominator	Value	Numerator Denominator
7/1/2017 - 6/30/2018	Received a Service During the Entry Period	100.0%	1,130 1,130	100.0%	1,130 1,130
7/1/2017 - 6/30/2018	Received a Staff Assisted Service During the Entry Period	95.0%	1,074 1,130	95.0%	1,074 1,130

Performance was Calculated: 8/7/2018 7:43:44 AM

Office of Community Colleges and Workforce Development

Willamette Workforce Partnership  
Program Year 2017 Rolling 4 Quarters

**Adult Entered Employment**

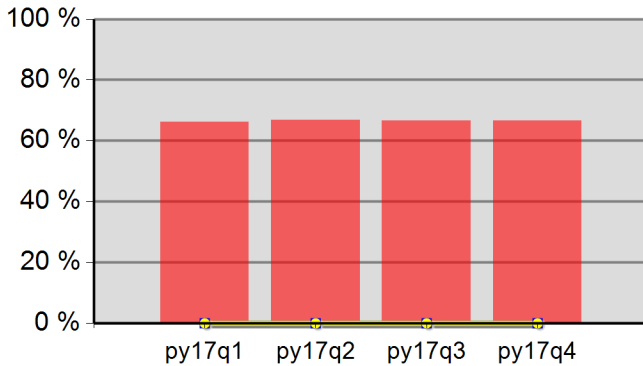

66.1%	66.9%	66.5%	66.6%
Neg Level	0.0%	80% Neg	0.0%

**DW Entered Employment**

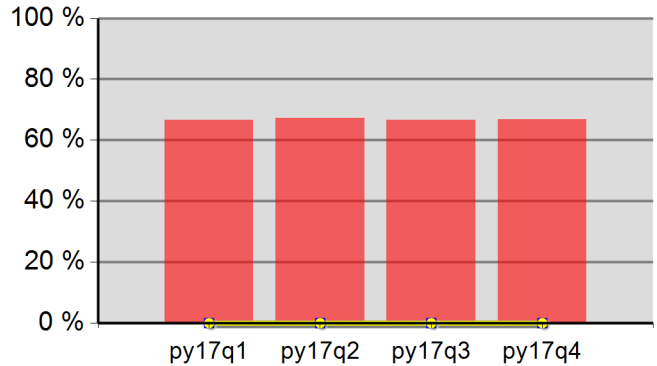

66.7%	67.3%	66.5%	66.9%
Neg Level	0.0%	80% Neg	0.0%

**Adult Retention**

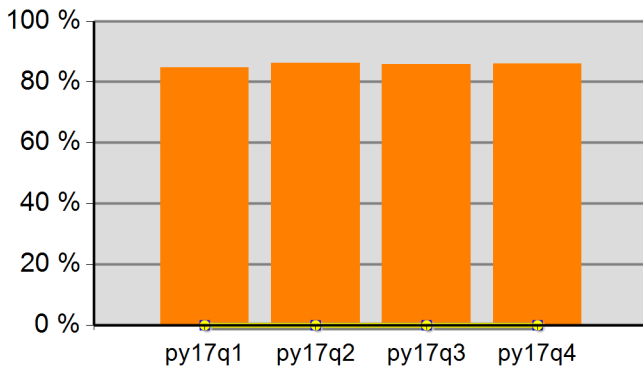

84.8%	86.2%	85.8%	85.9%
Neg Level	0.0%	80% Neg	0.0%

**DW Retention**

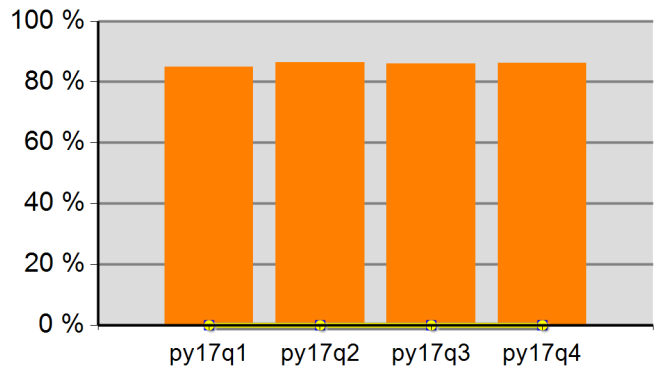

85.0%	86.4%	86.1%	86.2%
Neg Level	0.0%	80% Neg	0.0%

**Adult Average Earnings**

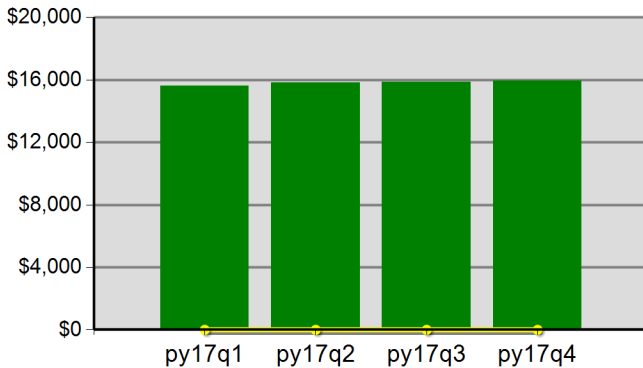

\$156.3	\$158.1	\$158.5	\$159.4
Neg Level		80% Neg	\$0.0

**DW Average Earnings**

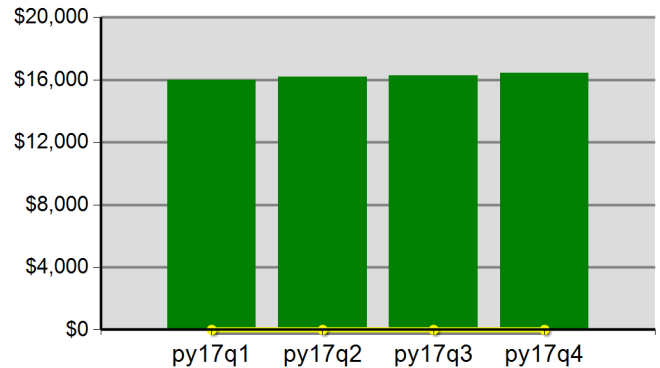

\$159.9	\$161.8	\$162.5	\$164.2
Neg Level		80% Neg	\$0.0



Office of Community Colleges and Workforce Development

Willamette Workforce Partnership  
Program Year 2017 Rolling 4 Quarters

**Youth Employment or Education**

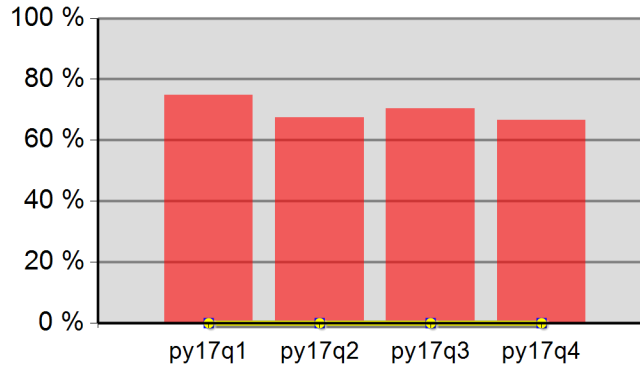

74.8%	67.4%	70.4%	66.7%
Neg Level	0.0%	80% Neg	0.0%

**Youth Degree or Certificate**

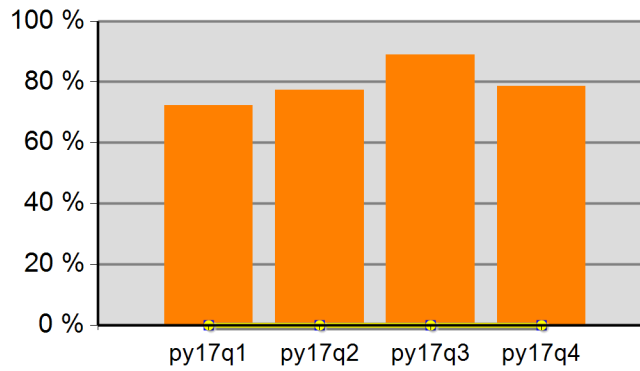

72.2%	77.3%	88.9%	78.6%
Neg Level	0.0%	80% Neg	0.0%

**Youth Literacy and Numeracy Gains**

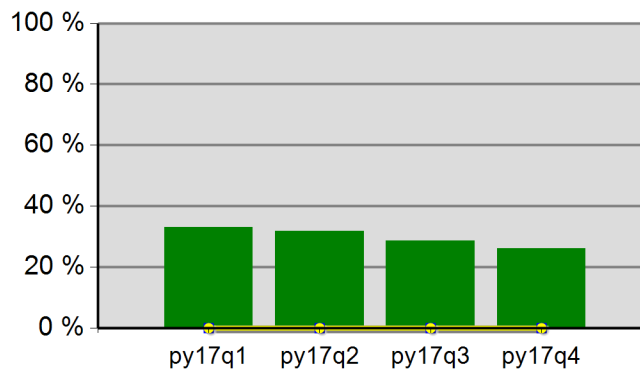

33.1%	31.8%	28.7%	26.1%
Neg Level	0.0%	80% Neg	0.0%

## WIA Quarterly Report (ETA Form 9090)

Lane Workforce Partnership  
PY 2017 Qtr-4

Cumulative Time Period	Participants	Single Quarter		Cumulative 4-Qtr	
		Value		Value	
7/1/2017 - 6/30/2018	<b>Total Adult Customers</b>	10,194		10,194	
	Total Adults (self-service only)	0		0	
	WIA Adult	10,194		10,194	
	WIA Dislocated Worker	7,307		7,307	
	National Emergency Grant	12		12	
	<b>Total Veterans</b>	813		813	
	Post 9/11 Era Veterans	278		278	
	Post 9/11 Era Veterans Receiving Intensive Services	0		0	
	TAP Workshop Veterans	80		80	
	<b>Received Training Services</b>	213		213	
	Received Training Services - Adults	213		213	
	Received Training Services - Dislocated Workers	112		112	
	Received Training Services - NEG	*		*	
	<b>Total Youth (14-21)</b>	237		237	
	Younger Youth (14-18)	157		157	
	Older Youth (19-21)	80		80	
	Out-of-School Youth	181		181	
	In-School Youth	56		56	
Cumulative Time Period	Exiters	Value		Value	
4/1/2017 - 3/31/2018	<b>Total Adult Customers</b>	9,242		9,242	
	Total Adults (self-service only)	0		0	
	WIA Adult	9,242		9,242	
	WIA Dislocated Worker	6,726		6,726	
	National Emergency Grant	16		16	
	<b>Total Veterans</b>	750		750	
	Post 9/11 Era Veterans	271		271	
	Post 9/11 Era Veterans Receiving Intensive Services	*		*	
	TAP Workshop Veterans	76		76	
	<b>Received Training Services</b>	175		175	
	Received Training Services - Adults	175		175	
	Received Training Services - Dislocated Workers	101		101	
	Received Training Services - NEG	16		16	
	<b>Total Youth (14-21)</b>	61		61	
	Younger Youth (14-18)	41		41	
	Older Youth (19-21)	20		20	
	Out-of-School Youth	44		44	
	In-School Youth	17		17	

\* Data suppressed for confidentiality purposes

## WIA Quarterly Report (ETA Form 9090)

Lane Workforce Partnership  
PY 2017 Qtr-4

		Single Quarter		Cumulative 4-Quarter		
Cumulative Time Period	Youth	Value	Numerator Denominator	Value	Numerator Denominator	Neg. Perf. (80%)
10/1/2016 - 9/30/2017	Placement in Employment or Education	56.5%	35 62	56.5%	35 62	
10/1/2016 - 9/30/2017	Attainment of a Degree or Certificate	73.9%	17 23	73.9%	17 23	
7/1/2017 - 6/30/2018	Literacy and Numeracy Gains	6.2%	6 97	6.2%	6 97	
Cumulative Time Period	Entered Employment Rate	Value	Numerator Denominator	Value	Numerator Denominator	Neg. Perf. (80%)
10/1/2016 - 9/30/2017	Adults	61.8%	4,407 7,134	61.8%	4,407 7,134	
10/1/2016 - 9/30/2017	Dislocated Workers	61.7%	3,357 5,437	61.7%	3,357 5,437	
10/1/2016 - 9/30/2017	National Emergency Grant	97.0%	32 33	97.0%	32 33	
10/1/2016 - 9/30/2017	Older Youth (19-21) Program Results	40.9%	9 22	40.9%	9 22	
10/1/2016 - 9/30/2017	Veterans	58.7%	352 600	58.7%	352 600	
Cumulative Time Period	Retention Rate	Value	Numerator Denominator	Value	Numerator Denominator	Neg. Perf. (80%)
4/1/2016 - 3/31/2017	Adults	87.1%	4,816 5,527	87.1%	4,816 5,527	
4/1/2016 - 3/31/2017	Dislocated Workers	86.9%	3,603 4,144	86.9%	3,603 4,144	
4/1/2016 - 3/31/2017	National Emergency Grant	91.7%	44 48	91.7%	44 48	
4/1/2016 - 3/31/2017	Older Youth (19-21) Program Results	85.7%	6 7	85.7%	6 7	
4/1/2016 - 3/31/2017	Veterans	84.3%	393 466	84.3%	393 466	
Cumulative Time Period	Six-Months Average Earnings	Value	Numerator Denominator	Value	Numerator Denominator	Neg. Perf. (80%)
4/1/2016 - 3/31/2017	Adults	\$15,522	74,755,782 4,816	\$15,522	74,755,782 4,816	
4/1/2016 - 3/31/2017	Dislocated Workers	\$15,933	57,408,243 3,603	\$15,933	57,408,243 3,603	
4/1/2016 - 3/31/2017	National Emergency Grant	\$20,537	903,615 44	\$20,537	903,615 44	
4/1/2016 - 3/31/2017	Older Youth (19-21) Program Results	\$5,505	38,532 7	\$5,505	38,532 7	
4/1/2016 - 3/31/2017	Veterans	\$17,619	6,924,277 393	\$17,619	6,924,277 393	
Cumulative Time Period	Employment and Credential Rate	Value	Numerator Denominator	Value	Numerator Denominator	
10/1/2016 - 9/30/2017	Adults	12.2%	24 196	12.2%	24 196	
10/1/2016 - 9/30/2017	Dislocated Workers	14.2%	16 113	14.2%	16 113	
10/1/2016 - 9/30/2017	Older Youth (19-21) Program Results	8.7%	* *	8.7%	* *	

\* Data suppressed for confidentiality purposes

## WIA Quarterly Report (ETA Form 9090)

Lane Workforce Partnership  
PY 2017 Qtr-4

Cumulative Time Period	<b>Credential Attainment</b>	Value	Numerator Denominator	Value	Numerator Denominator
10/1/2016 - 9/30/2017	Adults	14.6%	29 198	14.6%	29 198
10/1/2016 - 9/30/2017	Dislocated Workers	17.7%	20 113	17.7%	20 113
10/1/2016 - 9/30/2017	National Emergency Grant	23.3%	10 43	23.3%	10 43
10/1/2016 - 9/30/2017	Youth (14-21) Program Results	63.3%	19 30	63.3%	19 30
Cumulative Time Period	<b>Veteran Priority of Service</b>	Value	Numerator Denominator	Value	Numerator Denominator
7/1/2017 - 6/30/2018	Received a Service During the Entry Period	100.0%	711 711	100.0%	711 711
7/1/2017 - 6/30/2018	Received a Staff Assisted Service During the Entry Period	96.1%	683 711	96.1%	683 711

Performance was Calculated: 8/7/2018 7:43:52 AM

Office of Community Colleges and Workforce Development

Lane Workforce Partnership  
Program Year 2017 Rolling 4 Quarters

**Adult Entered Employment**

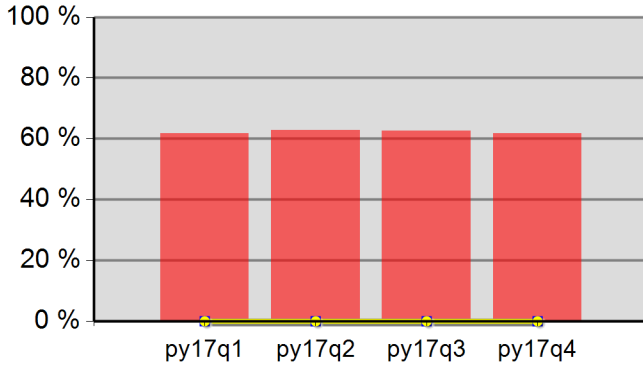

61.8%	62.9%	62.5%	61.8%
Neg Level	0.0%	80% Neg	0.0%

**DW Entered Employment**

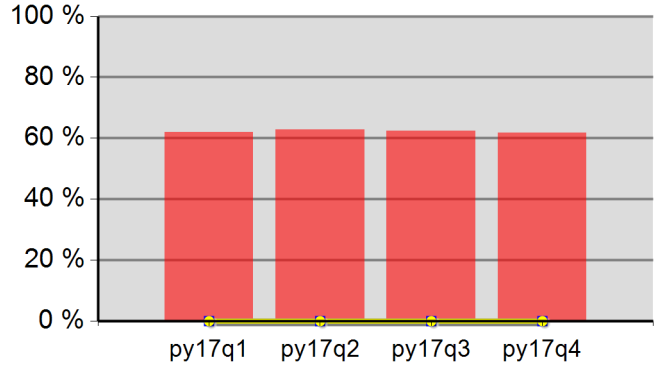

62.0%	62.9%	62.3%	61.7%
Neg Level	0.0%	80% Neg	0.0%

**Adult Retention**

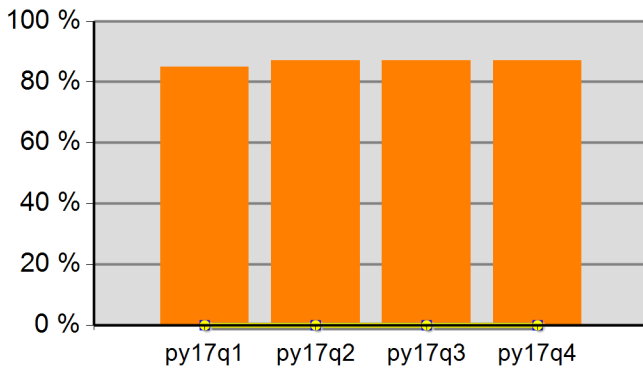

84.9%	87.1%	87.0%	87.1%
Neg Level	0.0%	80% Neg	0.0%

**DW Retention**

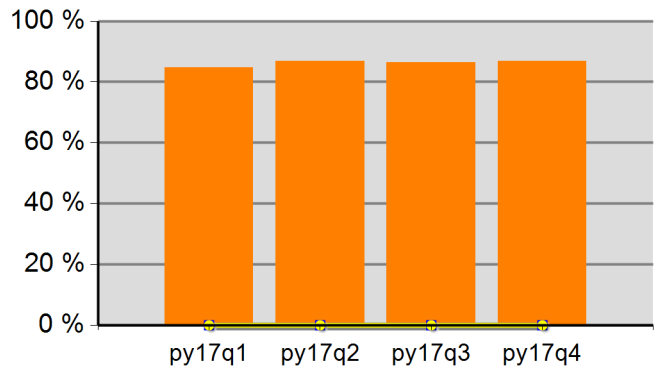

84.8%	86.9%	86.5%	86.9%
Neg Level	0.0%	80% Neg	0.0%

**Adult Average Earnings**

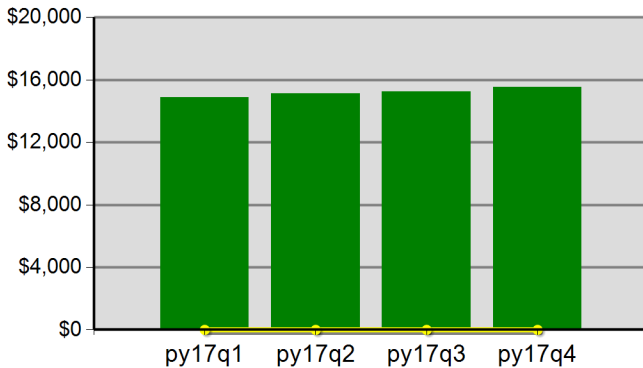

\$148.6	\$151.3	\$152.5	\$155.2
Neg Level		80% Neg	\$0.0

**DW Average Earnings**

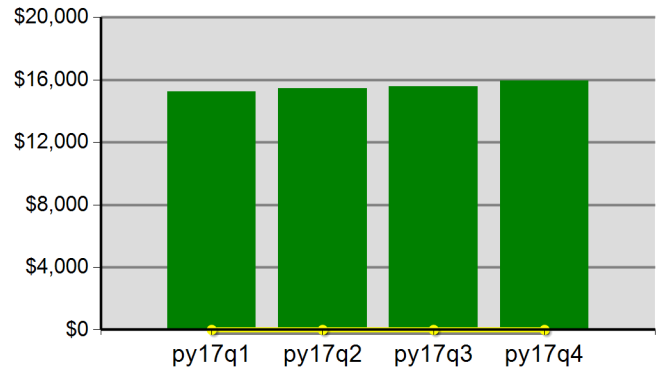

\$152.5	\$154.3	\$155.6	\$159.3
Neg Level		80% Neg	\$0.0

Office of Community Colleges and Workforce Development

Lane Workforce Partnership  
Program Year 2017 Rolling 4 Quarters

**Youth Employment or Education**

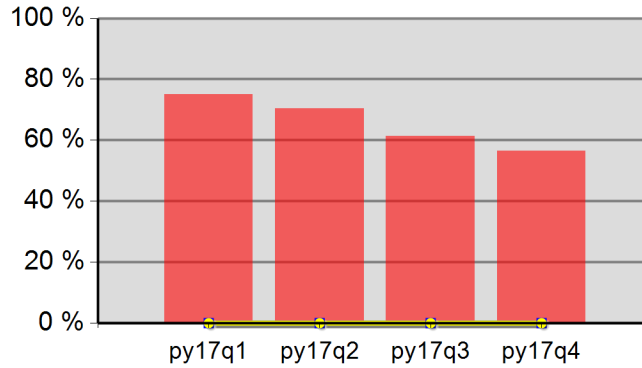

75.0%	70.3%	61.4%	56.5%
Neg Level	0.0%	80% Neg	0.0%

**Youth Degree or Certificate**

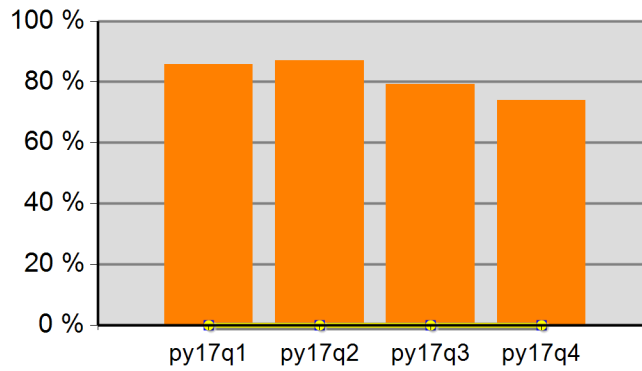

85.7%	87.0%	79.2%	73.9%
Neg Level	0.0%	80% Neg	0.0%

**Youth Literacy and Numeracy Gains**

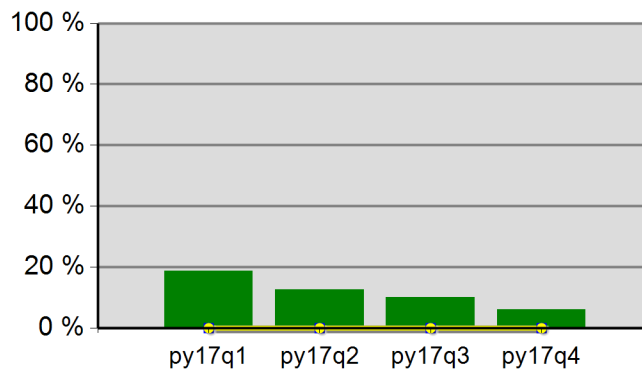

18.7%	12.7%	10.0%	6.2%
Neg Level	0.0%	80% Neg	0.0%

## WIA Quarterly Report (ETA Form 9090)

Southwestern Oregon WIB  
PY 2017 Qtr-4

Cumulative Time Period	Participants	Single Quarter		Cumulative 4-Qtr	
		Value		Value	
7/1/2017 - 6/30/2018	<b>Total Adult Customers</b>	5,246		5,246	
	Total Adults (self-service only)	0		0	
	WIA Adult	5,246		5,246	
	WIA Dislocated Worker	3,717		3,717	
	National Emergency Grant	7		7	
	<b>Total Veterans</b>	390		390	
	Post 9/11 Era Veterans	124		124	
	Post 9/11 Era Veterans Receiving Intensive Services	16		16	
	TAP Workshop Veterans	37		37	
	<b>Received Training Services</b>	212		212	
	Received Training Services - Adults	212		212	
	Received Training Services - Dislocated Workers	115		115	
	Received Training Services - NEG	0		0	
	<b>Total Youth (14-21)</b>	133		133	
	Younger Youth (14-18)	69		69	
	Older Youth (19-21)	64		64	
	Out-of-School Youth	116		116	
In-School Youth	17		17		
4/1/2017 - 3/31/2018	<b>Total Adult Customers</b>	4,867		4,867	
	Total Adults (self-service only)	0		0	
	WIA Adult	4,866		4,866	
	WIA Dislocated Worker	3,463		3,463	
	National Emergency Grant	19		19	
	<b>Total Veterans</b>	397		397	
	Post 9/11 Era Veterans	132		132	
	Post 9/11 Era Veterans Receiving Intensive Services	13		13	
	TAP Workshop Veterans	30		30	
	<b>Received Training Services</b>	206		206	
	Received Training Services - Adults	205		205	
	Received Training Services - Dislocated Workers	117		117	
	Received Training Services - NEG	18		18	
	<b>Total Youth (14-21)</b>	96		96	
	Younger Youth (14-18)	51		51	
	Older Youth (19-21)	45		45	
	Out-of-School Youth	82		82	
In-School Youth	14		14		

\* Data suppressed for confidentiality purposes

## WIA Quarterly Report (ETA Form 9090)

Southwestern Oregon WIB  
PY 2017 Qtr-4

Cumulative Time Period	Youth	Single Quarter		Cumulative 4-Quarter		Neg. Perf. (80%)
		Value	Numerator Denominator	Value	Numerator Denominator	
10/1/2016 - 9/30/2017	Placement in Employment or Education	67.1%	49 73	67.1%	49 73	
10/1/2016 - 9/30/2017	Attainment of a Degree or Certificate	69.6%	16 23	69.6%	16 23	
7/1/2017 - 6/30/2018	Literacy and Numeracy Gains	61.1%	11 18	61.1%	11 18	
Cumulative Time Period	Entered Employment Rate	Value	Numerator Denominator	Value	Numerator Denominator	Neg. Perf. (80%)
10/1/2016 - 9/30/2017	Adults	61.7%	2,423 3,930	61.7%	2,423 3,930	
10/1/2016 - 9/30/2017	Dislocated Workers	61.9%	1,694 2,737	61.9%	1,694 2,737	
10/1/2016 - 9/30/2017	National Emergency Grant	81.5%	22 27	81.5%	22 27	
10/1/2016 - 9/30/2017	Older Youth (19-21) Program Results	78.0%	32 41	78.0%	32 41	
10/1/2016 - 9/30/2017	Veterans	58.5%	207 354	58.5%	207 354	
Cumulative Time Period	Retention Rate	Value	Numerator Denominator	Value	Numerator Denominator	Neg. Perf. (80%)
4/1/2016 - 3/31/2017	Adults	84.3%	2,853 3,383	84.3%	2,853 3,383	
4/1/2016 - 3/31/2017	Dislocated Workers	84.8%	2,059 2,428	84.8%	2,059 2,428	
4/1/2016 - 3/31/2017	National Emergency Grant	87.8%	43 49	87.8%	43 49	
4/1/2016 - 3/31/2017	Older Youth (19-21) Program Results	86.5%	32 37	86.5%	32 37	
4/1/2016 - 3/31/2017	Veterans	79.9%	199 249	79.9%	199 249	
Cumulative Time Period	Six-Months Average Earnings	Value	Numerator Denominator	Value	Numerator Denominator	Neg. Perf. (80%)
4/1/2016 - 3/31/2017	Adults	\$13,751	39,231,279 2,853	\$13,751	39,231,279 2,853	
4/1/2016 - 3/31/2017	Dislocated Workers	\$14,229	29,296,541 2,059	\$14,229	29,296,541 2,059	
4/1/2016 - 3/31/2017	National Emergency Grant	\$16,531	710,828 43	\$16,531	710,828 43	
4/1/2016 - 3/31/2017	Older Youth (19-21) Program Results	\$7,276	269,202 37	\$7,276	269,202 37	
4/1/2016 - 3/31/2017	Veterans	\$17,292	3,441,054 199	\$17,292	3,441,054 199	
Cumulative Time Period	Employment and Credential Rate	Value	Numerator Denominator	Value	Numerator Denominator	
10/1/2016 - 9/30/2017	Adults	41.5%	86 207	41.5%	86 207	
10/1/2016 - 9/30/2017	Dislocated Workers	40.7%	46 113	40.7%	46 113	
10/1/2016 - 9/30/2017	Older Youth (19-21) Program Results	35.7%	15 42	35.7%	15 42	

\* Data suppressed for confidentiality purposes

8/10/2018 2:45:44 PM



## WIA Quarterly Report (ETA Form 9090)

Southwestern Oregon WIB  
 PY 2017 Qtr-4

Cumulative Time Period	<b>Credential Attainment</b>	Value	Numerator Denominator	Value	Numerator Denominator
10/1/2016 - 9/30/2017	Adults	52.8%	114 216	52.8%	114 216
10/1/2016 - 9/30/2017	Dislocated Workers	51.8%	59 114	51.8%	59 114
10/1/2016 - 9/30/2017	National Emergency Grant	62.1%	18 29	62.1%	18 29
10/1/2016 - 9/30/2017	Youth (14-21) Program Results	73.6%	53 72	73.6%	53 72
Cumulative Time Period	<b>Veteran Priority of Service</b>	Value	Numerator Denominator	Value	Numerator Denominator
7/1/2017 - 6/30/2018	Received a Service During the Entry Period	100.0%	361 361	100.0%	361 361
7/1/2017 - 6/30/2018	Received a Staff Assisted Service During the Entry Period	94.5%	341 361	94.5%	341 361

Performance was Calculated: 8/7/2018 7:43:58 AM

\* Data suppressed for confidentiality purposes

Office of Community Colleges and Workforce Development

Southwestern Oregon WIB  
Program Year 2017 Rolling 4 Quarters

**Adult Entered Employment**

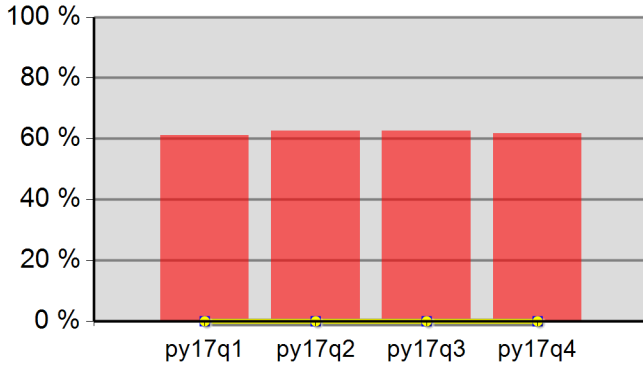

61.1%	62.5%	62.5%	61.7%
Neg Level	0.0%	80% Neg	0.0%

**DW Entered Employment**

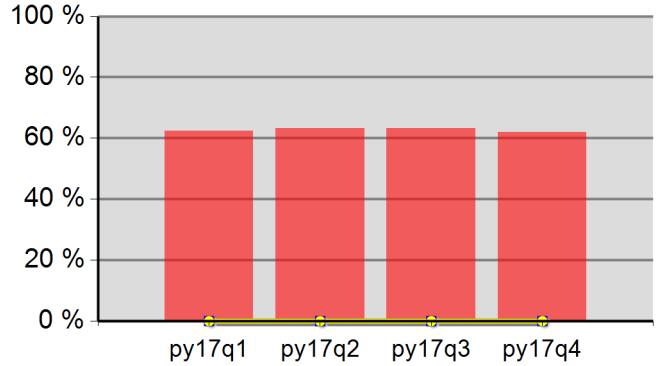

62.3%	63.3%	63.2%	61.9%
Neg Level	0.0%	80% Neg	0.0%

**Adult Retention**

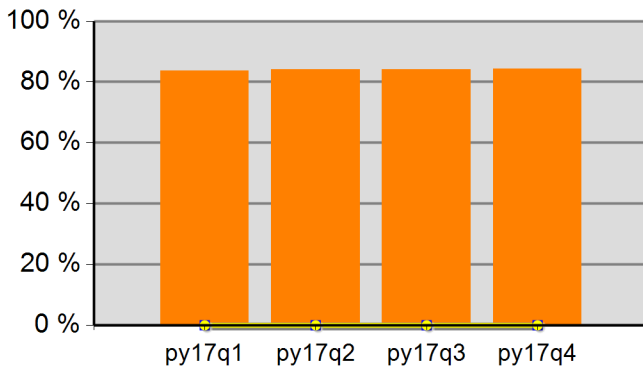

83.6%	84.2%	84.2%	84.3%
Neg Level	0.0%	80% Neg	0.0%

**DW Retention**

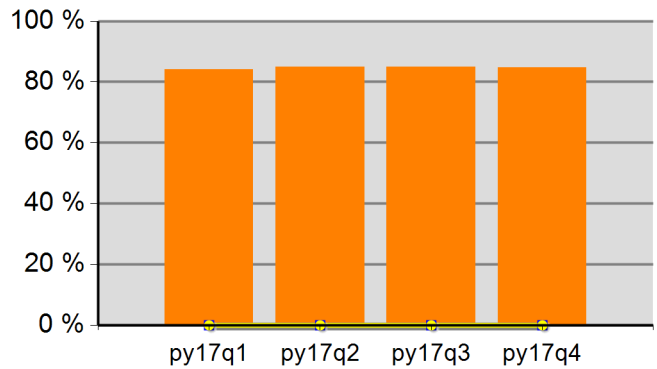

84.0%	84.9%	85.0%	84.8%
Neg Level	0.0%	80% Neg	0.0%

**Adult Average Earnings**

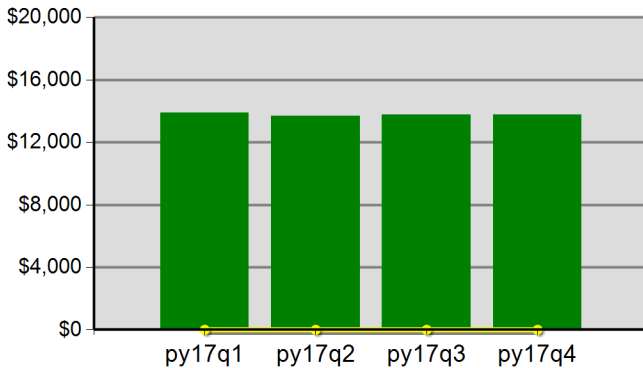

\$138.9	\$136.9	\$137.6	\$137.5
Neg Level		80% Neg	\$0.0

**DW Average Earnings**

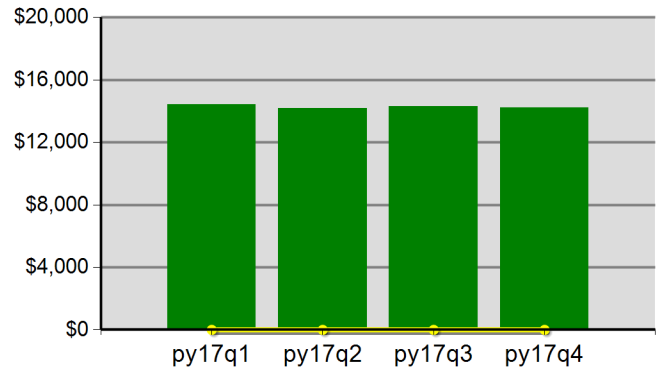

\$144.4	\$141.9	\$143.2	\$142.3
Neg Level		80% Neg	\$0.0

Office of Community Colleges and Workforce Development

Southwestern Oregon WIB  
 Program Year 2017 Rolling 4 Quarters

**Youth Employment or Education**

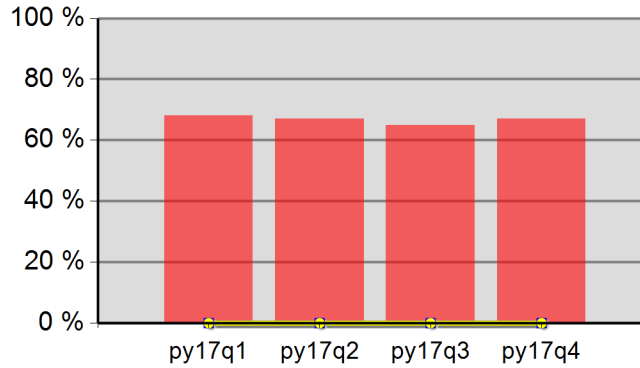

68.0%	67.1%	64.9%	67.1%
Neg Level	0.0%	80% Neg	0.0%

**Youth Degree or Certificate**

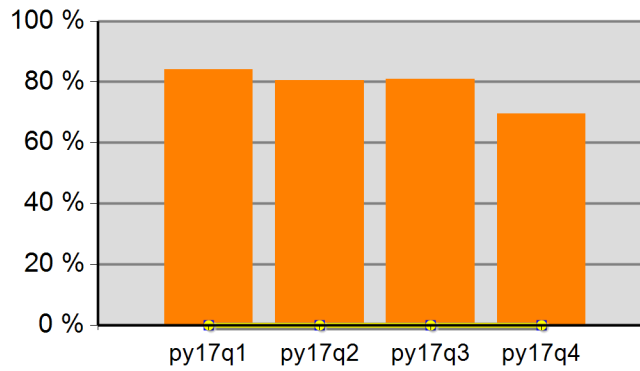

84.2%	80.6%	81.0%	69.6%
Neg Level	0.0%	80% Neg	0.0%

**Youth Literacy and Numeracy Gains**

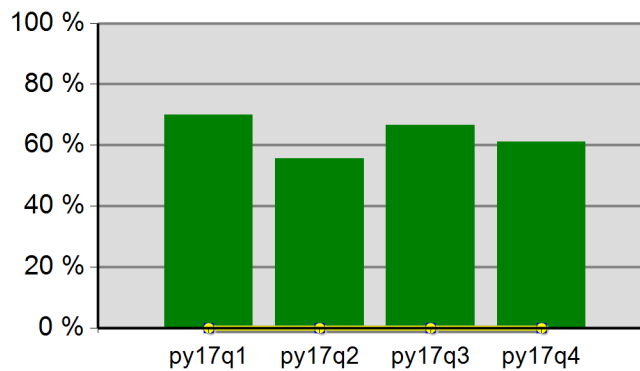

70.0%	55.6%	66.7%	61.1%
Neg Level	0.0%	80% Neg	0.0%

## WIA Quarterly Report (ETA Form 9090)

Rogue Workforce Partnership  
PY 2017 Qtr-4

Cumulative Time Period	Participants	Single Quarter	Cumulative 4-Qtr
		Value	Value
7/1/2017 - 6/30/2018	<b>Total Adult Customers</b>	10,425	10,425
	Total Adults (self-service only)	0	0
	WIA Adult	10,423	10,423
	WIA Dislocated Worker	7,382	7,382
	National Emergency Grant	10	10
	<b>Total Veterans</b>	809	809
	Post 9/11 Era Veterans	266	266
	Post 9/11 Era Veterans Receiving Intensive Services	13	13
	TAP Workshop Veterans	82	82
	<b>Received Training Services</b>	274	274
	Received Training Services - Adults	274	274
	Received Training Services - Dislocated Workers	166	166
	Received Training Services - NEG	*	*
	<b>Total Youth (14-21)</b>	233	233
	Younger Youth (14-18)	151	151
	Older Youth (19-21)	82	82
	Out-of-School Youth	142	142
In-School Youth	91	91	
Cumulative Time Period	Exiters	Value	Value
4/1/2017 - 3/31/2018	<b>Total Adult Customers</b>	9,744	9,744
	Total Adults (self-service only)	0	0
	WIA Adult	9,739	9,739
	WIA Dislocated Worker	6,900	6,900
	National Emergency Grant	17	17
	<b>Total Veterans</b>	770	770
	Post 9/11 Era Veterans	264	264
	Post 9/11 Era Veterans Receiving Intensive Services	17	17
	TAP Workshop Veterans	82	82
	<b>Received Training Services</b>	352	352
	Received Training Services - Adults	352	352
	Received Training Services - Dislocated Workers	181	181
	Received Training Services - NEG	16	16
	<b>Total Youth (14-21)</b>	168	168
	Younger Youth (14-18)	93	93
	Older Youth (19-21)	75	75
	Out-of-School Youth	119	119
In-School Youth	49	49	

\* Data suppressed for confidentiality purposes

## WIA Quarterly Report (ETA Form 9090)

Rogue Workforce Partnership  
PY 2017 Qtr-4

		Single Quarter		Cumulative 4-Quarter		
Cumulative Time Period	Youth	Value	Numerator Denominator	Value	Numerator Denominator	Neg. Perf. (80%)
10/1/2016 - 9/30/2017	Placement in Employment or Education	60.4%	84 139	60.4%	84 139	
10/1/2016 - 9/30/2017	Attainment of a Degree or Certificate	64.8%	35 54	64.8%	35 54	
7/1/2017 - 6/30/2018	Literacy and Numeracy Gains	2.0%	* *	2.0%	* *	
Cumulative Time Period	Entered Employment Rate	Value	Numerator Denominator	Value	Numerator Denominator	Neg. Perf. (80%)
10/1/2016 - 9/30/2017	Adults	63.1%	5,101 8,088	63.1%	5,101 8,088	
10/1/2016 - 9/30/2017	Dislocated Workers	63.8%	3,822 5,991	63.8%	3,822 5,991	
10/1/2016 - 9/30/2017	National Emergency Grant	86.2%	25 29	86.2%	25 29	
10/1/2016 - 9/30/2017	Older Youth (19-21) Program Results	57.6%	38 66	57.6%	38 66	
10/1/2016 - 9/30/2017	Veterans	59.8%	404 676	59.8%	404 676	
Cumulative Time Period	Retention Rate	Value	Numerator Denominator	Value	Numerator Denominator	Neg. Perf. (80%)
4/1/2016 - 3/31/2017	Adults	84.1%	5,254 6,250	84.1%	5,254 6,250	
4/1/2016 - 3/31/2017	Dislocated Workers	85.2%	3,987 4,682	85.2%	3,987 4,682	
4/1/2016 - 3/31/2017	National Emergency Grant	87.8%	36 41	87.8%	36 41	
4/1/2016 - 3/31/2017	Older Youth (19-21) Program Results	89.7%	35 39	89.7%	35 39	
4/1/2016 - 3/31/2017	Veterans	82.9%	403 486	82.9%	403 486	
Cumulative Time Period	Six-Months Average Earnings	Value	Numerator Denominator	Value	Numerator Denominator	Neg. Perf. (80%)
4/1/2016 - 3/31/2017	Adults	\$14,277	74,999,653 5,253	\$14,277	74,999,653 5,253	
4/1/2016 - 3/31/2017	Dislocated Workers	\$14,796	58,976,080 3,986	\$14,796	58,976,080 3,986	
4/1/2016 - 3/31/2017	National Emergency Grant	\$16,125	580,517 36	\$16,125	580,517 36	
4/1/2016 - 3/31/2017	Older Youth (19-21) Program Results	\$5,595	218,207 39	\$5,595	218,207 39	
4/1/2016 - 3/31/2017	Veterans	\$15,269	6,153,351 403	\$15,269	6,153,351 403	
Cumulative Time Period	Employment and Credential Rate	Value	Numerator Denominator	Value	Numerator Denominator	
10/1/2016 - 9/30/2017	Adults	25.7%	88 343	25.7%	88 343	
10/1/2016 - 9/30/2017	Dislocated Workers	19.5%	34 174	19.5%	34 174	
10/1/2016 - 9/30/2017	Older Youth (19-21) Program Results	13.5%	10 74	13.5%	10 74	

\* Data suppressed for confidentiality purposes

## WIA Quarterly Report (ETA Form 9090)

Rogue Workforce Partnership  
PY 2017 Qtr-4

Cumulative Time Period	<b>Credential Attainment</b>	Value	Numerator Denominator	Value	Numerator Denominator
10/1/2016 - 9/30/2017	Adults	28.9%	101 350	28.9%	101 350
10/1/2016 - 9/30/2017	Dislocated Workers	24.3%	43 177	24.3%	43 177
10/1/2016 - 9/30/2017	National Emergency Grant	39.4%	13 33	39.4%	13 33
10/1/2016 - 9/30/2017	Youth (14-21) Program Results	64.7%	44 68	64.7%	44 68
Cumulative Time Period	<b>Veteran Priority of Service</b>	Value	Numerator Denominator	Value	Numerator Denominator
7/1/2017 - 6/30/2018	Received a Service During the Entry Period	100.0%	723 723	100.0%	723 723
7/1/2017 - 6/30/2018	Received a Staff Assisted Service During the Entry Period	95.6%	691 723	95.6%	691 723

Performance was Calculated: 8/7/2018 7:44:06 AM

Office of Community Colleges and Workforce Development

Rogue Workforce Partnership  
Program Year 2017 Rolling 4 Quarters

**Adult Entered Employment**

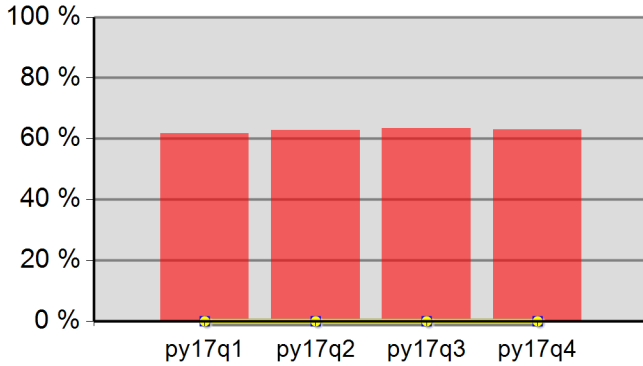

61.8%	62.9%	63.4%	63.1%
Neg Level	0.0%	80% Neg	0.0%

**DW Entered Employment**

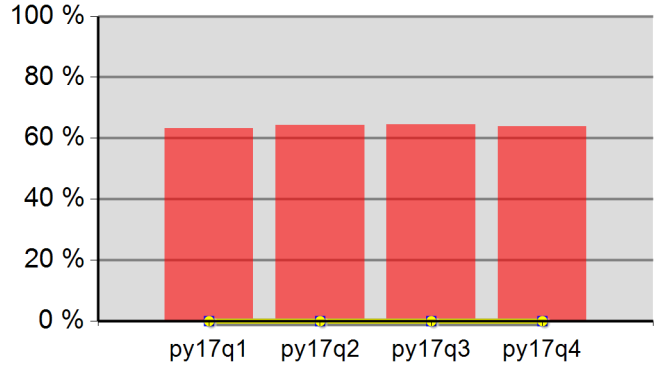

63.2%	64.2%	64.4%	63.8%
Neg Level	0.0%	80% Neg	0.0%

**Adult Retention**

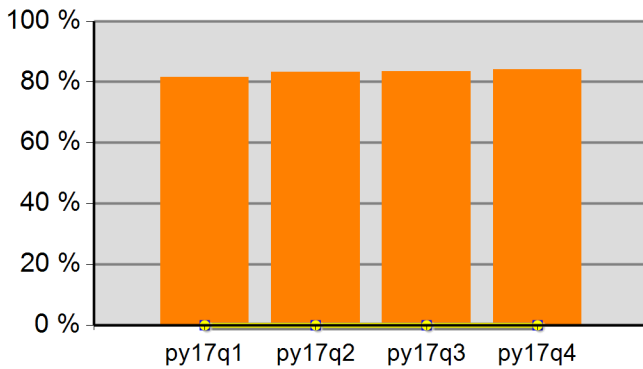

81.6%	83.3%	83.5%	84.1%
Neg Level	0.0%	80% Neg	0.0%

**DW Retention**

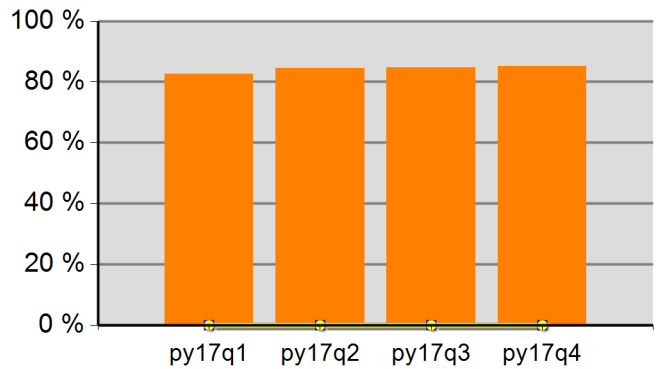

82.6%	84.5%	84.7%	85.2%
Neg Level	0.0%	80% Neg	0.0%

**Adult Average Earnings**

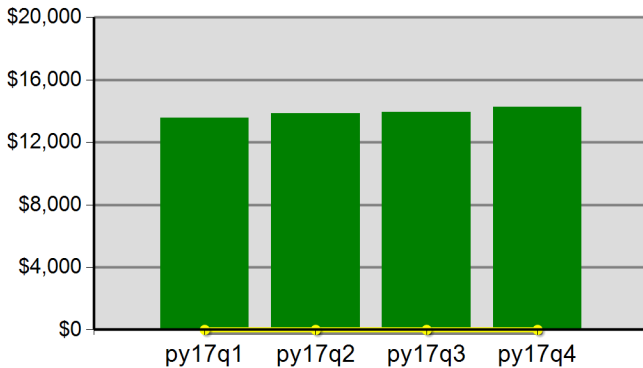

\$135.8	\$138.4	\$139.2	\$142.8
Neg Level		80% Neg	\$0.0

**DW Average Earnings**

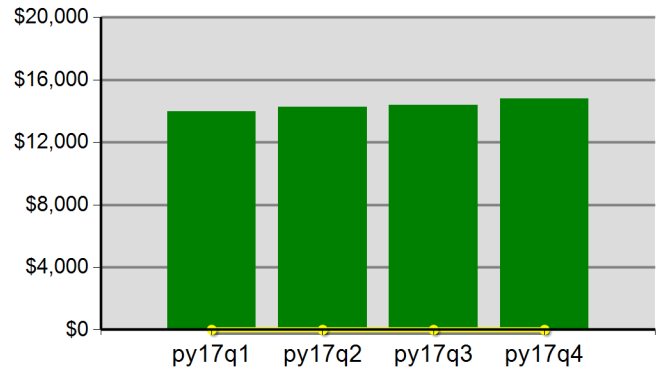

\$139.7	\$142.6	\$144.0	\$148.0
Neg Level		80% Neg	\$0.0

Office of Community Colleges and Workforce Development

Rogue Workforce Partnership  
Program Year 2017 Rolling 4 Quarters

**Youth Employment or Education**

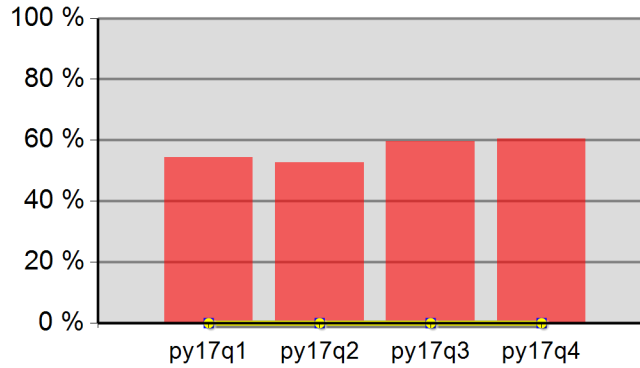

54.3%	52.6%	59.6%	60.4%
Neg Level	0.0%	80% Neg	0.0%

**Youth Degree or Certificate**

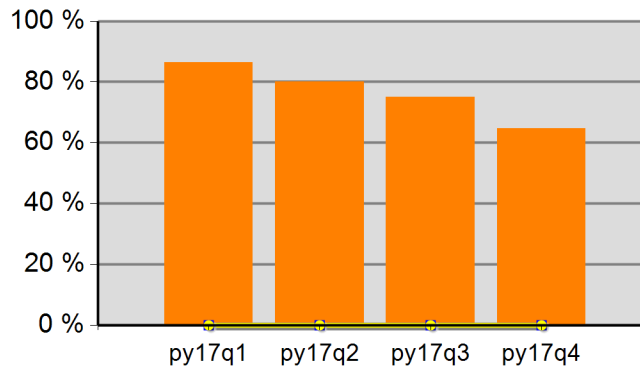

86.5%	80.0%	75.0%	64.8%
Neg Level	0.0%	80% Neg	0.0%

**Youth Literacy and Numeracy Gains**

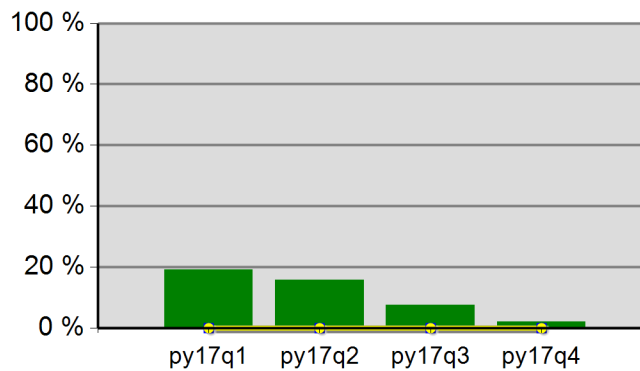

19.1%	15.7%	7.6%	2.0%
Neg Level	0.0%	80% Neg	0.0%



## WIA Quarterly Report (ETA Form 9090)

East Cascades WIB  
PY 2017 Qtr-4

Cumulative Time Period	Participants	Single Quarter		Cumulative 4-Qtr	
		Value		Value	
7/1/2017 - 6/30/2018	<b>Total Adult Customers</b>	9,584		9,584	
	Total Adults (self-service only)	0		0	
	WIA Adult	9,579		9,579	
	WIA Dislocated Worker	7,226		7,226	
	National Emergency Grant	16		16	
	<b>Total Veterans</b>	748		748	
	Post 9/11 Era Veterans	291		291	
	Post 9/11 Era Veterans Receiving Intensive Services	7		7	
	TAP Workshop Veterans	84		84	
	<b>Received Training Services</b>	119		119	
	Received Training Services - Adults	119		119	
	Received Training Services - Dislocated Workers	98		98	
	Received Training Services - NEG	8		8	
	<b>Total Youth (14-21)</b>	192		192	
	Younger Youth (14-18)	152		152	
	Older Youth (19-21)	40		40	
	Out-of-School Youth	178		178	
In-School Youth	14		14		
Cumulative Time Period	Exiters	Value		Value	
4/1/2017 - 3/31/2018	<b>Total Adult Customers</b>	9,227		9,227	
	Total Adults (self-service only)	0		0	
	WIA Adult	9,223		9,223	
	WIA Dislocated Worker	6,989		6,989	
	National Emergency Grant	29		29	
	<b>Total Veterans</b>	746		746	
	Post 9/11 Era Veterans	289		289	
	Post 9/11 Era Veterans Receiving Intensive Services	7		7	
	TAP Workshop Veterans	86		86	
	<b>Received Training Services</b>	112		112	
	Received Training Services - Adults	112		112	
	Received Training Services - Dislocated Workers	84		84	
	Received Training Services - NEG	29		29	
	<b>Total Youth (14-21)</b>	118		118	
	Younger Youth (14-18)	88		88	
	Older Youth (19-21)	30		30	
	Out-of-School Youth	112		112	
In-School Youth	6		6		

\* Data suppressed for confidentiality purposes

## WIA Quarterly Report (ETA Form 9090)

East Cascades WIB  
PY 2017 Qtr-4

		Single Quarter		Cumulative 4-Quarter		
Cumulative Time Period	Youth	Value	Numerator Denominator	Value	Numerator Denominator	Neg. Perf. (80%)
10/1/2016 - 9/30/2017	Placement in Employment or Education	68.2%	58 85	68.2%	58 85	
10/1/2016 - 9/30/2017	Attainment of a Degree or Certificate	43.8%	7 16	43.8%	7 16	
7/1/2017 - 6/30/2018	Literacy and Numeracy Gains	37.6%	35 93	37.6%	35 93	
Cumulative Time Period	Entered Employment Rate	Value	Numerator Denominator	Value	Numerator Denominator	Neg. Perf. (80%)
10/1/2016 - 9/30/2017	Adults	66.0%	5,013 7,597	66.0%	5,013 7,597	
10/1/2016 - 9/30/2017	Dislocated Workers	66.8%	3,922 5,872	66.8%	3,922 5,872	
10/1/2016 - 9/30/2017	National Emergency Grant	91.7%	33 36	91.7%	33 36	
10/1/2016 - 9/30/2017	Older Youth (19-21) Program Results	58.8%	10 17	58.8%	10 17	
10/1/2016 - 9/30/2017	Veterans	64.6%	420 650	64.6%	420 650	
Cumulative Time Period	Retention Rate	Value	Numerator Denominator	Value	Numerator Denominator	Neg. Perf. (80%)
4/1/2016 - 3/31/2017	Adults	84.8%	5,823 6,868	84.8%	5,823 6,868	
4/1/2016 - 3/31/2017	Dislocated Workers	85.7%	4,482 5,230	85.7%	4,482 5,230	
4/1/2016 - 3/31/2017	National Emergency Grant	87.8%	43 49	87.8%	43 49	
4/1/2016 - 3/31/2017	Older Youth (19-21) Program Results	69.2%	9 13	69.2%	9 13	
4/1/2016 - 3/31/2017	Veterans	83.8%	465 555	83.8%	465 555	
Cumulative Time Period	Six-Months Average Earnings	Value	Numerator Denominator	Value	Numerator Denominator	Neg. Perf. (80%)
4/1/2016 - 3/31/2017	Adults	\$15,943	92,833,815 5,823	\$15,943	92,833,815 5,823	
4/1/2016 - 3/31/2017	Dislocated Workers	\$16,710	74,892,096 4,482	\$16,710	74,892,096 4,482	
4/1/2016 - 3/31/2017	National Emergency Grant	\$17,776	764,385 43	\$17,776	764,385 43	
4/1/2016 - 3/31/2017	Older Youth (19-21) Program Results	\$3,597	46,764 13	\$3,597	46,764 13	
4/1/2016 - 3/31/2017	Veterans	\$17,538	8,155,395 465	\$17,538	8,155,395 465	
Cumulative Time Period	Employment and Credential Rate	Value	Numerator Denominator	Value	Numerator Denominator	
10/1/2016 - 9/30/2017	Adults	44.5%	53 119	44.5%	53 119	
10/1/2016 - 9/30/2017	Dislocated Workers	48.9%	45 92	48.9%	45 92	
10/1/2016 - 9/30/2017	Older Youth (19-21) Program Results	34.8%	8 23	34.8%	8 23	

\* Data suppressed for confidentiality purposes

8/10/2018 2:45:46 PM

## WIA Quarterly Report (ETA Form 9090)

East Cascades WIB  
PY 2017 Qtr-4

Cumulative Time Period	<b>Credential Attainment</b>	Value	Numerator Denominator	Value	Numerator Denominator
10/1/2016 - 9/30/2017	Adults	49.2%	59 120	49.2%	59 120
10/1/2016 - 9/30/2017	Dislocated Workers	53.8%	50 93	53.8%	50 93
10/1/2016 - 9/30/2017	National Emergency Grant	74.4%	29 39	74.4%	29 39
10/1/2016 - 9/30/2017	Youth (14-21) Program Results	44.4%	8 18	44.4%	8 18
Cumulative Time Period	<b>Veteran Priority of Service</b>	Value	Numerator Denominator	Value	Numerator Denominator
7/1/2017 - 6/30/2018	Received a Service During the Entry Period	100.0%	721 721	100.0%	721 721
7/1/2017 - 6/30/2018	Received a Staff Assisted Service During the Entry Period	97.9%	706 721	97.9%	706 721

Performance was Calculated: 8/7/2018 7:44:11 AM

Office of Community Colleges and Workforce Development

East Cascades WIB  
Program Year 2017 Rolling 4 Quarters

**Adult Entered Employment**

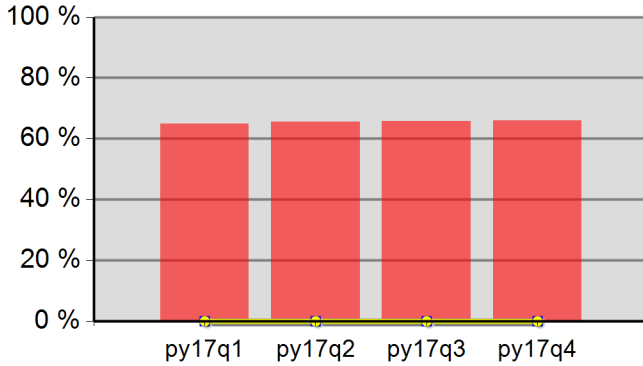

65.0%	65.6%	65.7%	66.0%
Neg Level	0.0%	80% Neg	0.0%

**DW Entered Employment**

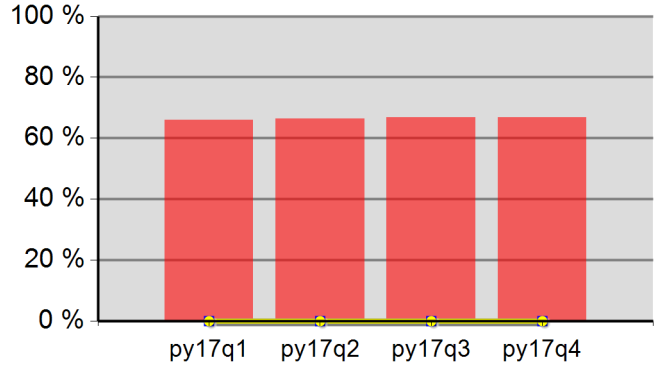

66.0%	66.3%	66.8%	66.8%
Neg Level	0.0%	80% Neg	0.0%

**Adult Retention**

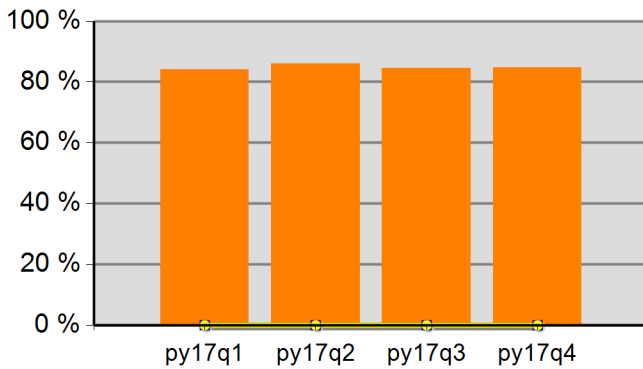

84.2%	85.9%	84.5%	84.8%
Neg Level	0.0%	80% Neg	0.0%

**DW Retention**

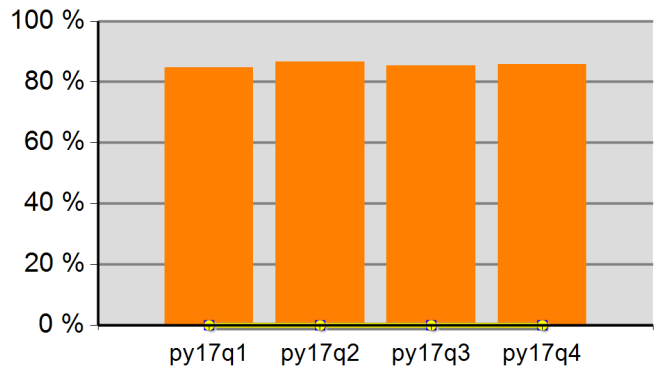

84.8%	86.7%	85.4%	85.7%
Neg Level	0.0%	80% Neg	0.0%

**Adult Average Earnings**

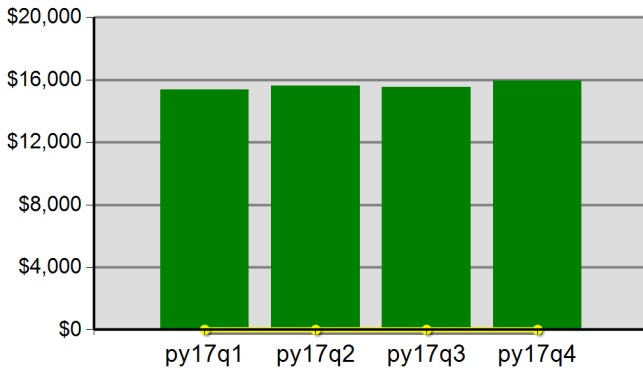

\$153.8	\$156.2	\$155.3	\$159.4
Neg Level		80% Neg	\$0.0

**DW Average Earnings**

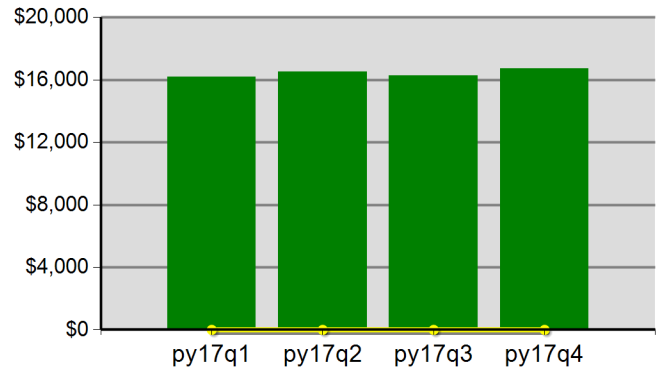

\$162.0	\$165.3	\$162.8	\$167.1
Neg Level		80% Neg	\$0.0

Office of Community Colleges and Workforce Development

East Cascades WIB  
Program Year 2017 Rolling 4 Quarters

**Youth Employment or Education**

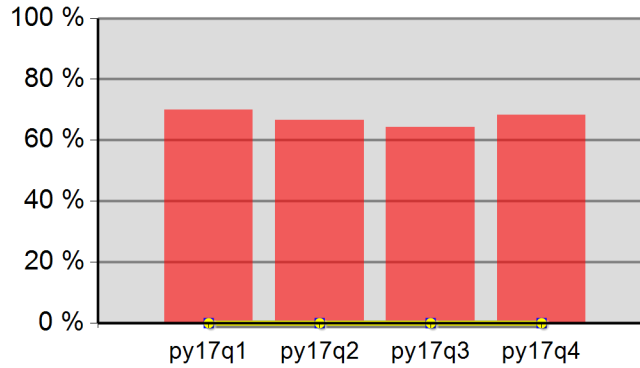

70.0%	66.7%	64.2%	68.2%
Neg Level	0.0%	80% Neg	0.0%

**Youth Degree or Certificate**

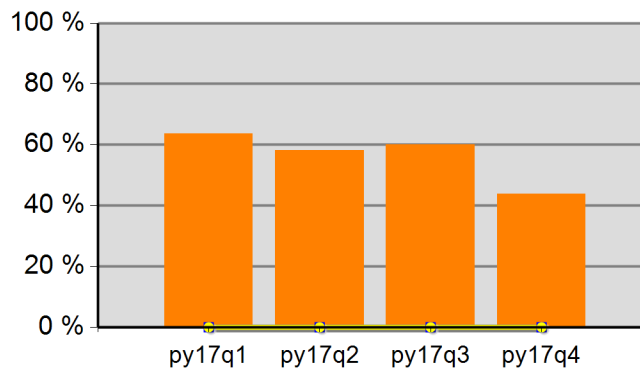

63.6%	58.1%	60.0%	43.8%
Neg Level	0.0%	80% Neg	0.0%

**Youth Literacy and Numeracy Gains**

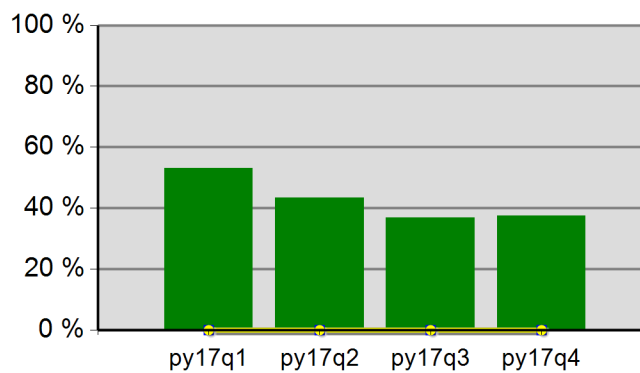

53.2%	43.4%	36.8%	37.6%
Neg Level	0.0%	80% Neg	0.0%

## WIA Quarterly Report (ETA Form 9090)

Eastern Oregon WIB  
PY 2017 Qtr-4

Cumulative Time Period	Participants	Single Quarter		Cumulative 4-Qtr	
		Value		Value	
7/1/2017 - 6/30/2018	<b>Total Adult Customers</b>	5,747		5,747	
	Total Adults (self-service only)	0		0	
	WIA Adult	5,740		5,740	
	WIA Dislocated Worker	4,217		4,217	
	National Emergency Grant	8		8	
	<b>Total Veterans</b>	382		382	
	Post 9/11 Era Veterans	161		161	
	Post 9/11 Era Veterans Receiving Intensive Services	8		8	
	TAP Workshop Veterans	47		47	
	<b>Received Training Services</b>	156		156	
	Received Training Services - Adults	156		156	
	Received Training Services - Dislocated Workers	94		94	
	Received Training Services - NEG	*		*	
	<b>Total Youth (14-21)</b>	109		109	
	Younger Youth (14-18)	59		59	
	Older Youth (19-21)	50		50	
	Out-of-School Youth	94		94	
	In-School Youth	15		15	
Cumulative Time Period	<b>Exiters</b>	Value		Value	
4/1/2017 - 3/31/2018	<b>Total Adult Customers</b>	5,338		5,338	
	Total Adults (self-service only)	0		0	
	WIA Adult	5,331		5,331	
	WIA Dislocated Worker	4,000		4,000	
	National Emergency Grant	15		15	
	<b>Total Veterans</b>	352		352	
	Post 9/11 Era Veterans	139		139	
	Post 9/11 Era Veterans Receiving Intensive Services	*		*	
	TAP Workshop Veterans	36		36	
	<b>Received Training Services</b>	105		105	
	Received Training Services - Adults	105		105	
	Received Training Services - Dislocated Workers	63		63	
	Received Training Services - NEG	14		14	
	<b>Total Youth (14-21)</b>	54		54	
	Younger Youth (14-18)	34		34	
	Older Youth (19-21)	20		20	
	Out-of-School Youth	46		46	
	In-School Youth	8		8	

\* Data suppressed for confidentiality purposes

## WIA Quarterly Report (ETA Form 9090)

Eastern Oregon WIB  
PY 2017 Qtr-4

Cumulative Time Period	Youth	Single Quarter		Cumulative 4-Quarter		Neg. Perf. (80%)
		Value	Numerator Denominator	Value	Numerator Denominator	
10/1/2016 - 9/30/2017	Placement in Employment or Education	67.4%	31 46	67.4%	31 46	
10/1/2016 - 9/30/2017	Attainment of a Degree or Certificate	33.3%	* *	33.3%	* *	
7/1/2017 - 6/30/2018	Literacy and Numeracy Gains	5.0%	* *	5.0%	* *	
Cumulative Time Period	Entered Employment Rate	Value	Numerator Denominator	Value	Numerator Denominator	Neg. Perf. (80%)
10/1/2016 - 9/30/2017	Adults	68.4%	3,019 4,416	68.4%	3,019 4,416	
10/1/2016 - 9/30/2017	Dislocated Workers	69.9%	2,380 3,404	69.9%	2,380 3,404	
10/1/2016 - 9/30/2017	National Emergency Grant	81.8%	18 22	81.8%	18 22	
10/1/2016 - 9/30/2017	Older Youth (19-21) Program Results	66.7%	12 18	66.7%	12 18	
10/1/2016 - 9/30/2017	Veterans	61.4%	196 319	61.4%	196 319	
Cumulative Time Period	Retention Rate	Value	Numerator Denominator	Value	Numerator Denominator	Neg. Perf. (80%)
4/1/2016 - 3/31/2017	Adults	87.1%	3,469 3,985	87.1%	3,469 3,985	
4/1/2016 - 3/31/2017	Dislocated Workers	87.6%	2,653 3,027	87.6%	2,653 3,027	
4/1/2016 - 3/31/2017	National Emergency Grant	93.8%	30 32	93.8%	30 32	
4/1/2016 - 3/31/2017	Older Youth (19-21) Program Results	85.0%	17 20	85.0%	17 20	
4/1/2016 - 3/31/2017	Veterans	81.5%	234 287	81.5%	234 287	
Cumulative Time Period	Six-Months Average Earnings	Value	Numerator Denominator	Value	Numerator Denominator	Neg. Perf. (80%)
4/1/2016 - 3/31/2017	Adults	\$15,559	53,975,298 3,469	\$15,559	53,975,298 3,469	
4/1/2016 - 3/31/2017	Dislocated Workers	\$16,434	43,600,518 2,653	\$16,434	43,600,518 2,653	
4/1/2016 - 3/31/2017	National Emergency Grant	\$17,765	532,940 30	\$17,765	532,940 30	
4/1/2016 - 3/31/2017	Older Youth (19-21) Program Results	\$3,672	73,434 20	\$3,672	73,434 20	
4/1/2016 - 3/31/2017	Veterans	\$17,761	4,156,018 234	\$17,761	4,156,018 234	
Cumulative Time Period	Employment and Credential Rate	Value	Numerator Denominator	Value	Numerator Denominator	Neg. Perf. (80%)
10/1/2016 - 9/30/2017	Adults	39.8%	45 113	39.8%	45 113	
10/1/2016 - 9/30/2017	Dislocated Workers	32.9%	24 73	32.9%	24 73	
10/1/2016 - 9/30/2017	Older Youth (19-21) Program Results	26.3%	* *	26.3%	* *	

\* Data suppressed for confidentiality purposes

## WIA Quarterly Report (ETA Form 9090)

Eastern Oregon WIB  
PY 2017 Qtr-4

Cumulative Time Period	<b>Credential Attainment</b>	Value	Numerator Denominator	Value	Numerator Denominator
10/1/2016 - 9/30/2017	Adults	46.9%	53 113	46.9%	53 113
10/1/2016 - 9/30/2017	Dislocated Workers	41.1%	30 73	41.1%	30 73
10/1/2016 - 9/30/2017	National Emergency Grant	34.8%	8 23	34.8%	8 23
10/1/2016 - 9/30/2017	Youth (14-21) Program Results	30.0%	* *	30.0%	* *
Cumulative Time Period	<b>Veteran Priority of Service</b>	Value	Numerator Denominator	Value	Numerator Denominator
7/1/2017 - 6/30/2018	Received a Service During the Entry Period	100.0%	344 344	100.0%	344 344
7/1/2017 - 6/30/2018	Received a Staff Assisted Service During the Entry Period	93.9%	323 344	93.9%	323 344

Performance was Calculated: 8/7/2018 7:44:18 AM



Office of Community Colleges and Workforce Development

Eastern Oregon WIB  
Program Year 2017 Rolling 4 Quarters

**Adult Entered Employment**

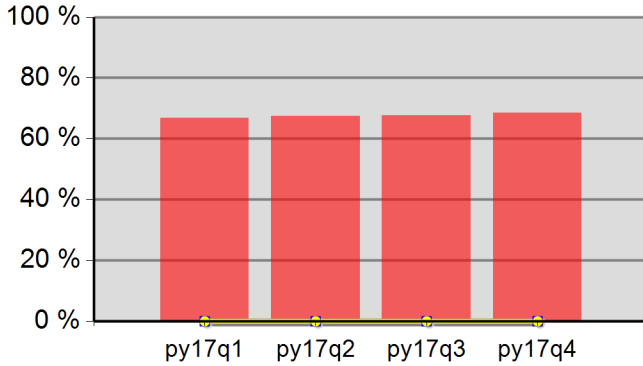

66.9%	67.4%	67.7%	68.4%
Neg Level	0.0%	80% Neg	0.0%

**DW Entered Employment**

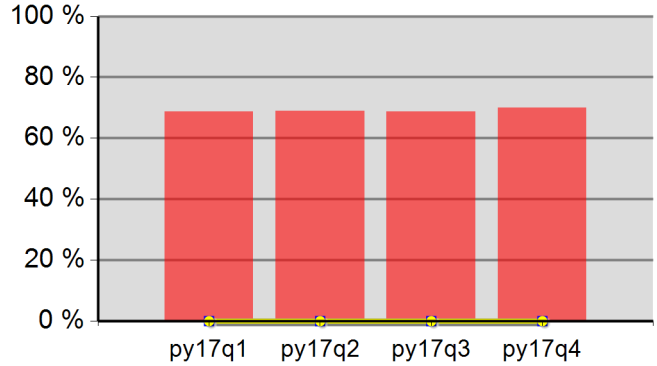

68.8%	68.9%	68.7%	69.9%
Neg Level	0.0%	80% Neg	0.0%

**Adult Retention**

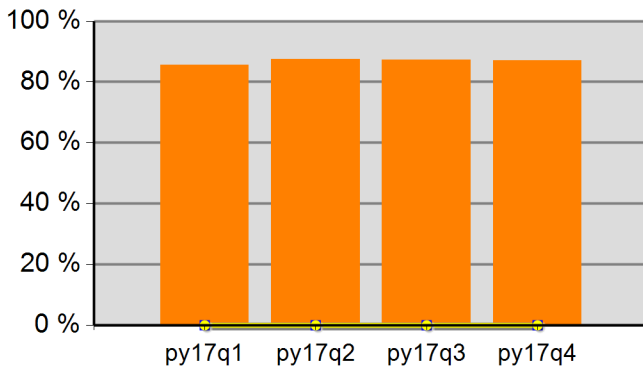

85.6%	87.5%	87.2%	87.1%
Neg Level	0.0%	80% Neg	0.0%

**DW Retention**

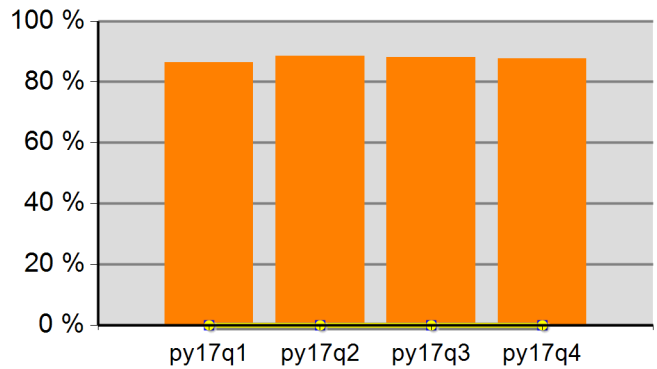

86.4%	88.6%	88.1%	87.6%
Neg Level	0.0%	80% Neg	0.0%

**Adult Average Earnings**

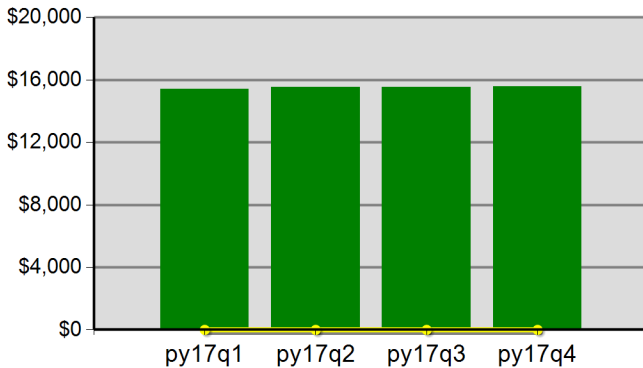

\$153.9	\$155.2	\$155.2	\$155.6
Neg Level		80% Neg	\$0.0

**DW Average Earnings**

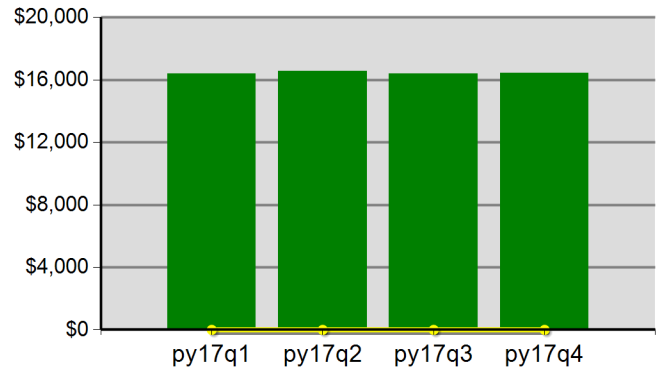

\$163.8	\$165.5	\$164.1	\$164.3
Neg Level		80% Neg	\$0.0

Office of Community Colleges and Workforce Development

Eastern Oregon WIB  
Program Year 2017 Rolling 4 Quarters

**Youth Employment or Education**

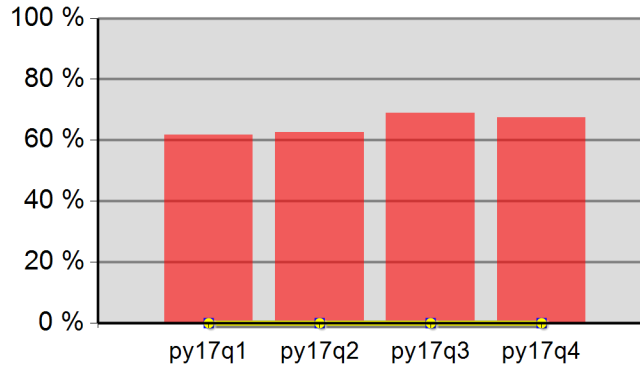

61.7%	62.5%	68.9%	67.4%
Neg Level	0.0%	80% Neg	0.0%

**Youth Degree or Certificate**

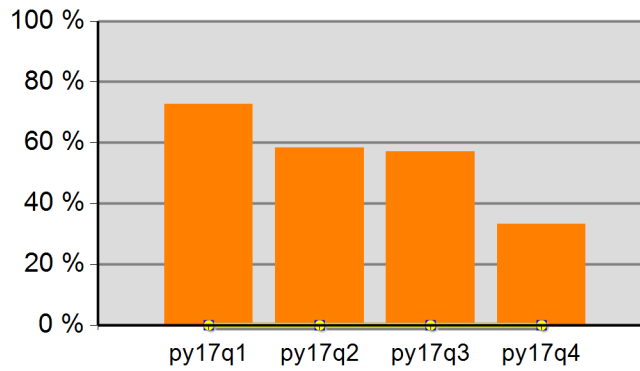

72.7%	58.3%	57.1%	33.3%
Neg Level	0.0%	80% Neg	0.0%

**Youth Literacy and Numeracy Gains**

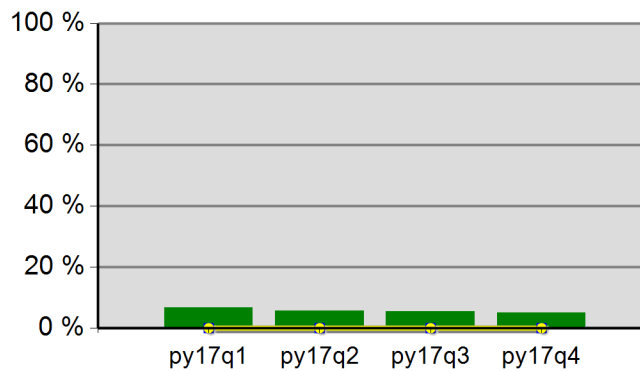

6.7%	5.7%	5.4%	5.0%
Neg Level	0.0%	80% Neg	0.0%